









**See Page 12 for Simpson's Complete List of Offerings for Thursday**

112 YONGE STREET

A. J. Mitchell, Mr. and Mrs. C. S. Mu-  
ray, Capt. and Mrs. Charles J. Cat-  
George Tate Blackstock, D. H. M.

10c, 25c, 50c. Never sold in bulk. The genuine tablet stamped CCC. Guaranteed to cure or your money back. 923

Gold at all Post Offices  
**Everywhere.**

ments were made for a  
which will urge the government to  
stitute universal training.

---

**The Favorite Cafe—Albert William**

they must become tired or sick.  
almost any woman can tell you  
of her own experience that Dodd's  
Pills are the help they need.

It seems that the cold storage  
pliances have not yet been placed  
in operation.

home. Refuse any  
NERVILENE, which is sold in  
25c. bottles by all dealers.

large

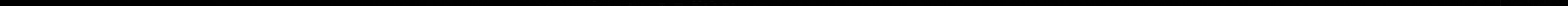











## Men's Clothing---Lowly Priced

such a  
a clas  
World  
mediu  
the f  
story  
Marc  
April  
April  
April

been  
Bank  
nare-



WEDNESDAY MORNING

## JOHN CATTO & SON Linens and House Furnishings

We have made big preparations in LINENS and HOUSE FURNISHINGS for Summer Cottagers and Campers. Full lines of popular-price blankets (white, red and grey), Quilts (white and colored honeycomb), Mattresses, Satin Damask and Dimity makes.

SWANSDOWN or FLANNELETTE BLANKETS—white or grey—various borders—all sizes from 85c pair up.

FEATHER PILLOWS, from \$2.00 pair up.

LACE CURTAINS, from 50c pair up.

### Linen Table Cloths

Fine lot of Tablecloths at one-third below regular prices. Some are slightly soiled, some bleached damaged, but in every case the defect is slight, while you save a lot. For example:

\$6.00 VALUE FOR \$4.00

\$8.00 VALUE FOR \$6.00

These are the best values ever offered, and represent all the useful sizes. DON'T MISS THE CHANCE.

### Table Napkins

Big lot of slightly Counter-soiled and Window-soiled Napkins—all sizes—Including the very best makes—pure linen damask—satin finish—handsome patterns.

AT 20 P.C. BELOW MARKED PRICES.

### Bath Towels

Three big values—Rough Linen Crash Towels, just the thing for bathers—25c, 35c and 50c each.

### Bedroom Towels

Fine Full Bleach Pure Irish Linen Huckaback Towels—homestead ends—some with Damask patterns interspersed—22x40 inches—regularly \$5.00 TO CLEAR \$3.65 PER DOZEN.

### Special Values

In Crockery, Art Muslins, Cased Cloths, Art Satens, Art Dimities, etc.

### Special Snap

### In Fancy Linen Pieces

comprising TRAY CLOTHS, BUREAU SCARVES, CENTRES, CARVERS, SIDEBOARDS, etc., in a vast profusion of beautiful IRISH HAND-EMBROIDERED DESIGNS, bought at ONE-THIRD LESS THAN MANUFACTURERS' PRICES.

We pass these on to lovers of the chaste in linen products at the same advantage. Every \$2.00, say, purchasing \$3.00 worth of these exquisite goods.

MAIL ORDERS—A SPECIAL FEATURE.

## JOHN CATTO & SON

55 TO 61 KING STREET EAST, TORONTO.

## THE 'SAVOY'

(Yonge and Adelaide Sts.)

CANDIES—Delicious Chocolates and Candies of all kinds, fresh from our factory every day.

SPECIAL LUNCH—For busy people. Every day 12 till 2. Try it to-day.

JAPANESE TEA ROOMS—A delightful spot for Afternoon Tea, Luncheons, Coffee, Cocoa or Ices.

Open Evenings Till 11 o'clock, edit

### P.E.I. ELECTION TRIAL

Druggist Indicted That Liquor Flowed Rather Freely.

CHARLOTTETOWN, P.E.I., April 20.—(Special.)—The election petition against Hon. L. McDonald (Lib.) began this morning at Souris before Judge Fitzgerald, Matheson and Morrison, K.C., appeared for the petitioner, and Attorney-General Haesler, for the respondent.

The figures for the election in all 200 witnesses are summoned for this case, and that against McLean, Conservative, the other member for the same district.

A motion to dismiss the case on technical grounds was denied by the judge. Important evidence was brought out from Mahon, a druggist, of Souris, who testified he kept \$50 to \$100 worth of liquors usually on hand, but had \$500 worth at the election.

Evidence of treating in the presence of the Liberal candidates, McDonald and Hartz, was also given.

Halibut Poncher Caught.

VANCOUVER, B.C., April 20.—(Special.)—The Seattle halibut fishing schooner Levy Woodbury was captured by the government cruiser on Sunday, fishing for halibut in Canadian waters off Dixon entrance.

### HIGH WATER MARK.

Within the last five weeks the circulation of The Sunday World has jumped from 4,000 to 7,000, the highest figure ever reached in general distribution. Despite the fact that an effort has been made to meet the demand, the supply has not been sufficient, and a still larger edition will be printed for the last four days. The figures for the last four weeks, given below, prove two things—first, that the public is appreciating more than ever Canada's great weekly paper as the best produced; second, that with such a circulation, and among such a class of people as The Sunday World reaches, there is no better medium for advertisers. Here are the figures. They tell their own story.

March 28.....42,000

April 4.....45,000

April 11.....46,000

April 18.....47,000

General Manager

## THE WEATHER

METEOROLOGICAL OFFICE, Toronto, April 20.—(8 p.m.)—The high area which was centred in Wisconsin last night has moved to the Maritime Provinces, and a pronounced low area is now moving towards the Great Lakes.

The weather is cold in the western provinces. Minimum and maximum temperatures:

Dawson, 10-20; Edmonton, 10-20; Calgary, 10-20; Vancouver, 10-20; Kamloops, 10-20; Regina, 10-20; Winnipeg, 10-20; Port Arthur, 10-20; Toronto, 10-20; Ottawa, 10-20; Montreal, 10-20; Quebec, 10-20; St. John, 10-20; Halifax, 10-20.

Lower lakes and Georgian Bay—Fresh to strong easterly winds, fair, followed by rain at night.

Ottawa Valley and Upper St. Lawrence—Easterly winds, fair and cool, followed by rain at night.

Lower St. Lawrence and Gulf—North-east and east winds, fair and cool.

Maritime—Northerly to easterly winds, fair and cool.

LaSopere—East to north winds; showery.

Manitoba, Saskatchewan and Alberta—Fair and cool.

BAROMETER.

Time. Ther. Bar. Wind.

8 a.m. 42 29.7 15 N.E.

10 a.m. 42 29.7 15 N.E.

2 p.m. 42 29.7 15 N.E.

4 p.m. 42 29.7 15 N.E.

Mean of day, 38; difference from average, 4 below; highest, 41; lowest, 35.

### STEAMSHIP ARRIVALS.

April 20. At. From.

Oceanic.....New York.....Glasgow

United States.....New York.....Copenhagen

Canada.....New York.....Glasgow

Pacific.....New York.....Glasgow

Maritime.....New York.....Glasgow

Zealand.....New York.....Glasgow

Antwerp.....New York.....Glasgow

Genoa.....New York.....Glasgow

Argentine.....New York.....Glasgow

Rydam.....New York.....Glasgow

Kaiser W. der.....New York.....Glasgow

Grosche.....New York.....Glasgow

### BIRTHS.

GODERHAM—At 23 North Sherbourne-street on Tuesday, April 20, 1939, to Mr. and Mrs. E. J. Goderham, a son.

PENMAN—On Tuesday, April 20, 1939, to Mr. and Mrs. A. G. Penman, a son.

view Bungalow, 53 West Marlborough-street, Parkdale, a daughter.

### DEATHS.

COOTS—At the residence of her son-in-law, W. C. Coote, 70 Brunswick-st., April 19, 1939, Eliza Coote, in her 78th year.

GRANT—Entered into rest, on Sunday afternoon, April 18, 1939, Mary Sinclair, the beloved wife of Robert Y. Grant.

Funeral private, from her late residence, 125 Cumberland-street, at 2 p.m. Wednesday, April 21, to Mount Pleasant Cemetery, St. Mary's and Paisley papers please copy.

HAMMILL—On Tuesday, April 20, 1939, at the residence of her son, William Hammill, 667 West King-street, Catherine Hammill, relict of the late James Hammill.

Funeral notice later.

KING—At the General Hospital, April 19, 1939, Walter King, aged 24 years, brother of the late Mrs. King.

Funeral service at 2:30 p.m. on April 21 at Balfour & Dodd's private chapel, 125 West King-street.

KRAMER—At the residence of her brother-in-law, Mr. B. C. Kramer, 218 West King-street, on Tuesday, April 20, 1939, Phoebe Kramer, daughter of the late Dr. Charles Frederick Kramer, in her 72nd year.

Funeral at Owen Sound on Thursday afternoon.

LESLIE—At her late residence, 174 Carlaw-avenue, on Monday, April 19, 1939, Blanche Eleanor, wife of Lieut.-Col. Leslie.

Funeral strictly private on Wednesday, April 21, at 2:30 p.m. Kindly omit flowers.

LAWSON—At Pickering, April 19, 1939, William Lawson, in his 90th year.

Funeral Thursday, April 21, from residence of son-in-law, D. W. Carruthers, lot 2, Con. 2, Service at house 12:30 p.m., thence to C.T.R. station, Pickering, in interment at Victoria-square Cemetery, Markham, Friday, April 21, at 10 o'clock, from residence of George Gee.

LYNETT—At Richmond Hill, Monday evening, April 19, 1939, Edward J. Lynett, in his 56th year.

Funeral at St. Mary's Cemetery, Thornhill, Thursday, April 21, leaving house at 9 a.m.

## The F. W. MATTHEWS CO.

FUNERAL DIRECTOR.

235 SPADINA AVENUE.

PRIVATE AMBULANCE SERVICE.

Phone—College 791-722; 134

### RETAILERS WILL REBEL

Object to Peremptory Demand of Wholesale Fruitmen.

War is about to be declared between the Retail Merchants' Association and the Toronto Fruit and Produce Association.

Recently the latter sent out a circular to all and sundry, advising them of certain terms of weekly settlement.

It was to be enforced hereafter. The retail grocers and butchers, who deal largely with the signatories to this circular, object to the peremptory demand which has been made.

Mr. T. R. and the Quebec bridge.

If we had desired to do so," he continued, "we might have avoided this addition to the public debt. We might have abandoned the eastern section of the transcontinental, and the government had done wisely in pushing on the work, and in borrowing money instead of granting land subsidies. The railway would soon become an interest-bearing asset."

Trade statistics, he said, naturally had been unfavorable. 1938 had been the banner year, total trade showing an increase of \$100,000,000 over 1937. There had been a shrinkage of \$23,000,000 in exports and \$78,000,000 in imports for the year March 31, 1939. Total trade so far as it could now be estimated was \$53,730,000, while for 1938 it had been \$50,000,000. The great shrinkage had been in imports and in this respect Canada had come thru the panic much better than the United States.

The current year, which began April 1, could not hope to equal the prosperity of 1938 and several years must go before Canadian finances would again reach high water mark. The revenue estimates for 1939-40, however, predicted this would be exceeded.

Must Economize.

"It is evident," said Mr. Fielding, "that we must materially reduce our expenditures, and the latter course should be followed. The estimates for 1939-40 showed that the government was trying to economize. The estimates for 1938-39 showed that the government had been \$89,412,868; for 1939-40, \$80,078,624. As to capital expenditure, 1938-39 was \$105,000,000; 1939-40, \$100,000,000. The government, therefore, expected to get along with \$22,000,000 less."

He urged the members not to press for public works. None

would be carried on unless urgent and important.

He hoped that he would be able out of the current revenue for the coming year to pay all ordinary expenses and nearly all expenses for capital account, except the \$20,000,000 required for the National Transcontinental.

Discussing his method of getting at surpluses, he said it was absurd to complain that because expenditures of the government exceeded the revenue in any given year there was not a surplus in any year. The method of keeping two accounts, one for ordinary expenditure and the other for capital accounts, was a practice established at Confederation and followed by all finance ministers.

Comparisons Odious.

Mr. Ames—"What is the established practice in Great Britain?"

Mr. Fielding—"We are talking about Canada."

Mr. Borden—"Does any other civilized country keep books like we do?"

Mr. Fielding—"No, but our conditions are different. A new country, especially a colony, must keep their accounts differently from an old settled country like England."

Mr. Borden—"How about Australia and New Zealand?"

Mr. Fielding—"I don't know and I don't care. I protest emphatically against Conservative newspapers putting all revenue in one column and all expenses in another column, and calling the excess of expenditure a deficit."

Canada had been a frequent borrower of late, but there were several causes, including: 1. Old loans maturing; 2. National Transcontinental Railway; 3. Quebec bridge; 4. Withdrawals from the Government Savings Bank; 5. Loans to the Montreal Harbour Commission; 6. Seed grain loan; 7. Falling off in revenue.

Borrowing of Money.

Mr. Fielding discussed at great length the various amounts borrowed in London, and what it cost the country. His last loan for six million pounds had cost in brokerage and commissions \$600,000. He said that the government had borrowed \$46,000,000 in the past year. "The burden is indeed greater," he said. "The per capita debt was only \$45 as against \$50 twelve years ago."

Mr. Fielding announced that deposi-

GRAPES, from their most healthful properties, give ROYAL its active and principal ingredient

ROYAL Baking Powder

Absolutely Pure

It is economy to use Royal Baking Powder. It saves labor, health and money.

Where the best food is required no other baking powder or leavening agent can take the place or do the work of Royal Baking Powder.

FIELDING FIGURES SURPLUS

Continued From Page 1.

many years has come to Canada. Finance money stringency has passed away; it is no longer a barrier to the progress of our country. The banks, which for a time had curtailed their accommodation, are now ready to aid every legitimate industry. The last bank statement showed that more money is being sent out into the various avenues of trade.

"This means a revival of business and with such a prospect surely we can say with gratitude for the past that we have every confidence in the continued progress and prosperity of our country."

Claims Surplus of \$1,500,000.

Mr. Fielding declared that he was able to show a surplus of nearly a million and a half on the past year's operations, while the debt had been increased by \$46,000,000.

Next year the country will pay out \$11,000,000, but Mr. Fielding was unable to show what the revenues would total. He hoped there would be an increase, but said the figures would not reach town in 1939.

The most important figures presented were: Revenue, 1938-9, \$34,352,581; ordinary expenditure, 1938-9, \$33,000,000; surplus, 1938-9, \$1,352,581. Expenditures, N. T. R., \$25,500,000; Quebec bridge, \$6,424,000; special expenditures, \$17,300,000; total, \$49,224,000.

Deduct surplus and sinking fund, \$2,175,000; add to debt, \$46,029,000; ordinary expenditure for 1939-40 (estimated), \$50,078,624; estimate capital \$39,411,150; total, \$89,497,744.

Mr. Fielding said he would discuss three separate fiscal years, the first one ending March 31, 1938; the second, March 31, 1939; the third, March 31, 1940. The year before last (ending March 31, 1938) showed a total revenue of \$34,352,581, while he had anticipated \$36,000,000. Expenditures, however, had amounted to \$37,641,451, estimate being \$37,500,000. The net result had been very favorable. "The surplus revenues for the year ending March 31, 1938, were the largest ever, aggregating \$57,543,811. The surplus had applied only ordinary expenditures, and there had been no special expenditures upon capital and special accounts aggregating \$55,337,228. The large portion of this had been paid out of ordinary revenue, but in the net debt of Canada of \$14,288,999. Had it not been for \$19,910,000 spent on the National Transcontinental, the debt by March 31, 1938, would have been \$4,378,999.

In the fiscal year ending March 31, 1939, the revenues so far shown amounted to \$34,352,581, while the expenditures, as yet, had amounted to \$37,641,451, a decrease of \$11,500,000 from the preceding year. He had feared he would have to announce a deficit for the year ending March 31, 1939, but he said there would be a surplus of \$1,500,000.

However, large expenditures would have to be charged against the surplus. Special accounts, substantially as follows: Upon National Transcontinental, \$27,500,000; other capital and special, \$27,500,000; total, \$55,000,000, from which he was entitled to deduct a surplus of \$1,500,000, also \$1,670,000 paid into the sinking fund, leaving \$46,029,000 added to the public debt.

How Surplus is Made Up.

Referring to the surplus of \$1,500,000, it was in part arrived at by charging bounties to special expenditure instead of to revenue. If the bounties were deducted from revenue there would be a deficit, he admitted. The poor showing for the past year was in part on the account of the world-wide economic panic. Moreover, \$22,000,000 had been expended upon the N. T. R. and the Quebec bridge.

If we had desired to do so," he continued, "we might have avoided this addition to the public debt. We might have abandoned the eastern section of the transcontinental, and the government had done wisely in pushing on the work, and in borrowing money instead of granting land subsidies. The railway would soon become an interest-bearing asset."

Trade statistics, he said, naturally had been unfavorable. 1938 had been the banner year, total trade showing an increase of \$100,000,000 over 1937. There had been a shrinkage of \$23,000,000 in exports and \$78,000,000 in imports for the year March 31, 1939. Total trade so far as it could now be estimated was \$53,730,000, while for 1938 it had been \$50,000,000. The great shrinkage had been in imports and in this respect Canada had come thru the panic much better than the United States.

The current year, which began April 1, could not hope to equal the prosperity of 1938 and several years must go before Canadian finances would again reach high water mark. The revenue estimates for 1939-40, however, predicted this would be exceeded.

Must Economize.

"It is evident," said Mr. Fielding, "that we must materially reduce our expenditures, and the latter course should be followed. The estimates for 1939-40 showed that the government was trying to economize. The estimates for 1938-39 showed that the government had been \$89,412,868; for 1939-40, \$80,078,624. As to capital expenditure, 1938-39 was \$105,000,000; 1939-40, \$100,000,000. The government, therefore, expected to get along with \$22,000,000 less."

He urged the members not to press for public works. None

would be carried on unless urgent and important.

He hoped that he would be able out of the current revenue for the coming year to pay all ordinary expenses and nearly all expenses for capital account, except the \$20,000,000 required for the National Transcontinental.

Discussing his method of getting at surpluses, he said it was absurd to complain that because expenditures of the government exceeded the revenue in any given year there was not a surplus in any year. The method of keeping two accounts, one for ordinary expenditure and the other for capital accounts, was a practice established at Confederation and followed by all finance ministers.

Comparisons Odious.

Mr. Ames—"What is the established practice in Great Britain?"

Mr. Fielding—"We are talking about Canada."

Mr. Borden—"Does any other civilized country keep books like we do?"

Mr. Fielding—"No, but our conditions are different. A new country, especially a colony, must keep their accounts differently from an old settled country like England."

Mr. Borden—"How about Australia and New Zealand?"

Mr. Fielding—"I don't know and I don't care. I protest emphatically against Conservative newspapers putting all revenue in one column and all expenses in another column, and calling the excess of expenditure a deficit."

Canada had been a frequent borrower of late, but there were several causes, including: 1. Old loans maturing; 2. National Transcontinental Railway; 3. Quebec bridge; 4. Withdrawals from the Government Savings Bank; 5. Loans to the Montreal Harbour Commission; 6. Seed grain loan; 7. Falling off in revenue.

Borrowing of Money.

Mr. Fielding discussed at great length the various amounts borrowed in London, and what it cost the country. His last loan for six million pounds had cost in brokerage and commissions \$600,000. He said that the government had borrowed \$46,000,000 in the past year. "The burden is indeed greater," he said. "The per capita debt was only \$45 as against \$50 twelve years ago."

Mr. Fielding announced that deposi-

## WATER SLOWLY CREEPING

Continued From Page 1.

narrow channel along the face of the breakwater of the Queen's Royal Hotel, past which it is rushing like a mill-race. The ice opposite the N. C. docks has risen 12 feet since morning.

Manager Folger and Commodore McGinn were over at noon. They have applied for the services of the government ice crusher, now at Cobourg or Prescott.

Low lying areas along the river between Queenston and Niagara are being swept by the flood. Over at Fort Niagara it is expected that nothing can save the life-saving station.

There will be no sleep in the Town of Niagara to-night.

## Lewiston Bridge Endangered.

NIAGARA FALLS, Ont., April 20.—(Special.)—To-night promises to be the most destructive in the history of Niagara River, the water is rising steadily and ice from Lake Erie is coming over the falls in large masses.

At property on both sides of the river is in danger and the Lewiston bridge can scarcely escape destruction.

Realizing the danger to life and property along the lower river, Customs Controller John A. Merritt communicated with the war department this morning with a view of enlisting aid from the government. Merritt went to Lewiston this afternoon to look over the situation there. Lewiston and the surrounding country is threatened with an inundation of the like of which has never been experienced.

The river has risen to an alarming height. The basement of Cornell's pavilion at Lewiston is reported flooded with water, and the tide is still rising. No small frame buildings within reach of the shore have escaped unscathed.

At Niagara-on-the-Lake the situation is also said



WEDNESDAY MORNING THE TORONTO WORLD

# The World Makes a Feature of Real Estate Advs.—It's a Short Cut to the Buyers

## BUYERS' DIRECTORY

Readers of The World who scan this column and patronize advertisers will confer a favor upon this paper if they will say that they saw the advertisement in The Toronto World. In this way they will be doing a good turn to the advertiser as well as to the newspaper and themselves.

### AMBULANCES.

THE H. ELLIS PRIVATE AMBULANCE SERVICE, fitted with Marshall Sanitary Equipment, best and most up-to-date ambulances. Head office, 331 College-street, Phone College 270.

### ANTIQUE FURNITURE.

J. M. SIMPSON, ANTIQUARY, 265 Yonge-street, Old Silver, Sheffield Plate, Worcester, etc., bought and sold. Phone Main 2182.

### BUILDING MATERIALS.

THE CONTRACTORS SUPPLY CO., Limited, 75 Brock-avenue, for everything required to do masonry, concrete and excavation work.

### BUTCHERS.

THE ONTARIO MARKET, 432 Queen-st. W., John Goebel, College 886.

### CAFE.

LUNCH AT ORR'S RESTAURANT and partake of the life essential—pure food, pure air, and pure water. Best 250 meals. Special Sunday dinner 35c. Entrance, 44 Richmond-st. east, also at 45 Queen-street east.

### FLORISTS.

NEAL HEADQUARTERS FOR FLOWERS, 672 Queen West, Phone College 378; 11 Queen West, Phone Main 3788.

### HARDWARE.

THE RUSSIAN HARDWARE CO., 124 East King-street, Leading Hardware House.

### HERBALISTS.

ECZEMA OINTMENT CURES SKIN Diseases, Piles, Varicose Veins, Running Sores, Burns, Scalds, Sprains, Pimples, Guaranteed. Alver, 169 Bay-street, Toronto.

### HOPE'S BIRD STORE.

109 QUEEN-street west, Main 4981.

### TOBACCO AND CIGARS.

ALVIN BOLLARD, WHOLESALE and Retail Tobacconist, 25 Yonge-street, Phone M. 454.

### ROOFING.

GALVANIZED IRON SKYLIGHTS, Metal Ceilings, Cornices, etc., Douglas Bros., 124 Adelaide-street west.

### PROPERTIES FOR SALE.

Bentley's List, BENTLEY, 4 VICTORIA. PHONE M. 527.

### ARTICLES WANTED.

A GOOD CASH PRICE PAID FOR your Bicycle, Motorcycle, etc. STAMPS WANTED—QUEBECER'S Centenary Jubilee issue, used, collections, odd lots. Marks, 45 Spadina, Toronto.

### FOSTER FLAYS FIELDING

Continued From Page 1.

to 1896 he (Foster) had borrowed £25,000,000, on which brokerage of £55,000 and commissions of £214,000 were paid, while the charges paid by Mr. Fielding in 1896, 1897 and 1898 included brokerage of £60,988 and commission £347,327. The best loan that Mr. Fielding had put on in 1897 was in millions of pounds of the Conservative government, which had established the credit of the country in the money market of England.

The heavy charges for loans were an indication of the strained credit of Canada. Mr. Fielding had made no arrangement when money was easier, whereas in Mr. Foster's time there were no underwriting charges, and he had made an arrangement with the Bank of Montreal to handle the loans at a rate of one-quarter per cent.

The Newmarket Canal, the Quebec Bridge and the G. T. P. were examples of the difference between the way this government operates and the way an individual would operate. The finance minister in the eleven and a half years of his holding office had taken out of the people in taxes \$55,000,000, \$23,000,000 more than the Conservatives took out of the people in the same time.

The Premier's Pride. The prime minister was "proud of Pugsley" and he had no doubt that he was also proud of his finance minister. No finance minister had so completely swallowed all his principles. Sir Richard Cartwright had stood to his fiscal colors. Mr. Fielding had taken out of the people's money, but he had not even had his right economy taken right to where his hatred of bounties? He was the champion taxpayer. He had taken rank as the champion scaler of the savings of the thirty depositors of the country by docking them one-half per cent, but that was not the only money-lender. No one had even fattened more the foreign lender, who had made it more pleasant for

## City and Suburban Real Estate Agency

Cor. Broadview and Danforth Avenues  
Phone North 2997

### NEW LIST OF HOUSES FOR SALE

- \$435**—Cash \$100, rest easy. Pape Ave. Detached dwelling, lot 22 x 126 ft.
- \$475**—Cash \$250. Pape Ave. Small dwelling 12 x 17 ft., lot 25 x 130 ft.
- \$475**—Less would be considered for cash. Chatham Ave. Small four roomed dwelling, detached; shed; lot 30 x 140 ft.
- \$550**—Cash \$300. Cronyn Ave. Dwelling 22 x 16 ft., kitchen 16 x 18 ft.; lot 33 x 123 ft.
- \$1000**—Cash \$700. Wardell St. 5-roomed house, semi-detached, on a lot 20 ft. x 100 feet.
- \$1200**—Cash \$300. Fenwick St. Semi-detached, 5 rooms, side entrance; lot 26 x 119 ft.
- \$1250**—Cash \$950. Randolph Ave. Solid brick, 6 rooms and bathroom, not quite finished inside; lot 50 x 122 ft.
- \$1350**—Woodbine Ave. 2-roomed dwelling, gas, good shed; lot 50 x 100 ft.
- \$1900**—Cash \$300. Wolfrey Ave. 6-roomed, semi-detached, all conveniences, side entrance; lot 21 x 53 ft.
- \$1950**—Cash \$500. De Grassi St. 6-roomed house, 3-piece bath, nicely decorated; lot 16 ft. 6 in. x 110 ft.
- \$2000**—Cash \$1000. Riverdale Ave. 6-roomed, all conveniences, 3-piece bath; lot 19 x 130 ft. to lane.
- \$2100**—Badgerow Ave. 6-roomed, side entrance, furnace, 3-piece bath, stable and loft; lot 19 x 108 ft. to lane.
- \$2250**—Cash \$800. Munro St. 6-roomed, brick front, good sized rooms, 2-piece bath, good cellar, furnace, verandah.
- \$2300**—Cash \$200. McGee St. 6 rooms and bath, full sized cellar, brick foundation; lot 20 x 100 ft. to lane.
- \$2400**—Cash \$500. Grandview Ave. 7-roomed, detached, solid brick, side entrance, furnace, 3-piece bath; lot 25 x 120 ft.
- \$2450**—Cash \$500. West Ave. 8-roomed, side entrance, furnace, 3-piece bath; lot 16 x 100 ft. New.
- \$2500**—Cash \$500. Elmer Ave. 7-roomed, detached, all conveniences, newly decorated, full size concrete cellar; lot 23 x 130 ft. Fine value.
- \$2700**—Cash \$1400. Hogarth Ave. 7-roomed, detached, all conveniences, open plumbing; lot 22 x 120 ft.
- \$2800**—Cash \$1500. Whitney Ave. 7-roomed, verandah, side entrance, detached, concrete cellar; lot 100 x 130 ft. Stable and wagon shed.
- \$2800**—Gladstone Ave. Detached, 7 rooms, sewing room, all conveniences, stone foundation; lot 32 x 139 ft. Fruit trees and vines in back. Verandah with covered balcony.
- \$2900**—Cash \$400. Riverdale Ave. 8-roomed, summer kitchen, detached, full sized cellar, 3-piece bath, nicely decorated; lot 41 x 137 ft.
- \$3000**—Cash \$1025. Marion St. 8-roomed, detached, solid brick, hardwood finish, open plumbing, furnace, electric bells, hall through to kitchen.
- \$3500**—Cash \$1000. Riverdale Ave. 8-roomed, detached, solid brick, square plan, all conveniences, separate w. c. oak floor in hall and parlor; lot 30 x 130 ft.
- \$4000**—Cash \$1000. Whitney Ave. 8-roomed, brick cellar and front; lot 50 x 120 ft. to lane. Large frame stable.
- \$4500**—Simpson Ave. Detached, 8 rooms, solid brick, 3-piece bath, good kitchen, hot water heated, gas and electric, full sized cellar, nicely decorated.
- \$4500**—Cash \$2000. Hogarth Ave. 7-roomed and unfinished attic, 3-piece bath, full sized concrete cellar, 23 ft. wide; two-story stable.
- \$4800**—Cash \$800. Vermont Ave. 8-roomed, square plan, wide entrance, furnace, 3-piece bath, decorated, Georgia pine trim, three mantles, two balconies, laundry tubs; lot 25 x 140 ft. Built for owner.
- \$4850**—Hogarth Ave. 8-roomed, detached, solid brick, square plan, hot water heated, 2-piece bath, two mantles, hardwood floors down stairs, laundry tubs and w. c. in basement; lot 27 x 130 ft.
- \$5200**—Terms can be arranged. East Toronto. Valuable solid brick structure, three stories, in good repair; frontage nearly 105 ft. This is a good proposition and worth investigation looking into.
- \$6500**—Cash \$2000. Pembroke St. 16-roomed, large rooms, 7 bed rooms, 2 bathrooms, tile bathroom, back stairs, china closet, side entrance; mantles; tile bathroom, back stairs, china closet, side entrance; house stands on 18 x 48 ft.; lot 20 1-2 x 130 ft.
- \$7500**—Logan Ave. Solid brick, 10-roomed, side entrance, all conveniences, furnace, frame stable for two horses and driving shed; lot 42 x 132 ft.
- \$8500**—Jarvis St. 12-roomed, on lot 25 x 200 ft., lot runs through to George Street.

### City and Suburban Real Estate Agency

Cor. Broadview and Danforth Avenues  
Phone North 2997

### PROPERTIES FOR SALE.

**50 DUNDONALD** 584 CHURCH, FOR sale, 584 Church, new, detached, brick residences, hardwood floors, finish, hot water; also 100 McGill for sale, large detached, brick residence, stable, grounds. See them. Commission paid. Get particulars at office. 2467 ft.

**OAKVILLE**—11 ROOMED HOUSE, 11 roomed, detached, good square plan, walk from depot, daily return fare 25c; will sell, lease or exchange for city property. W. A. Ingelhart, Oakville. 2467 ft.

### BUSINESS CHANCES.

**BLACKSMITH PROPERTY** IN VILLAGE of Jackson, six miles west of Owen Sound, comfortable house and stable, large garden in good shape, doing good business. Address Thomas Reiter, Jackson P.O., Ont. 2468 ft.

### BUTCHERS BUSINESS FOR SALE

West Toronto, a snap to immediate purchaser; owner going west. Price \$400. Box 14, World. 2469 ft.

### FOR SALE—BAGINIAN, HANDSOME

billiard parlor, central, beautifully furnished, owner leaving. Box 5, Toronto World, Hamilton. 2470 ft.

### JUST TWO GOOD POSITIONS TO MEN

who can invest one or two thousand in best paying proposition in this city. Why not investigate? We shall be pleased to thoroughly explain. 510 Crown Line Building. 2471 ft.

### MILK-IF YOU INTEND TO SHIP

milk or cream to Toronto by wagon or train, write Box 81, stating price and quantity to offer. 2472 ft.

### PRINTING—NEW JOBBING PLANT

and equipment, best work in Winnipeg, exceptional prospects. Address Miller & Richard, Winnipeg. 2473 ft.

### OWING TO SICKNESS IN MY FAMILY

I will rent or sell my home, Pacific, North Bay, bar trade, one hundred per day; office about the same; only experienced men dealt with. P. J. Proprietor. 2474 ft.

### YOUNG MAN TO TAKE POSITION AS

salesman with growing concern. Must invest at least \$100. Salary and commission. Box 15, World. 2475 ft.

### ATHELETE HOTEL, 200 YONGE ST.

2nd day. John F. Scholes. 2476 ft.

### DOMINION HOTEL, QUEEN-STREET

East, Toronto; rates one dollar up. Dixon Taylor. 2477 ft.

### CUBSON HOUSE—QUEEN-GEORGE

East, Toronto. Accommodation first-class, one-fifty and two per day; special weekly rates. 2478 ft.

### HOTEL YENDOME, YONGE AND

and Winton, best electric light, steam heated. Rates moderate. J. C. Brady. 2479 ft.

### HOTEL GLADSTONE—DIRECTLY

opposite North Parkdale Station; 60 rooms, well furnished, bedrooms, bath, excellent; special rates to family and weekly boarders; rates \$1.50 and \$2 per day. Geo. S. Hamilton, Prop. 2480 ft.

### MCCARTHY HOUSE, QUEEN AND

Victoria-streets; rates \$1.50 and \$2 per day. Centrally located. 2481 ft.

### POWER HOTEL, SPADINA AND

King; dollar-fifty. John Lattimer. 2482 ft.

### FARMS FOR SALE.

Trollope & Co.'s List. Trollope & Co., 17 DUNDAS ST. 2483 ft.

### \$4600—DELAWARE, SOLID BRICK

9 rooms, 2 mantles, beautifully decorated, best lighted house on street. Get particulars at office. 2484 ft.

### \$3900—LAKEVIEW, SOLID BRICK

8 rooms, open stairway, 2 parlors, sliding doors, verandah, 2 balconies, lot two hundred feet deep. 2485 ft.

### \$2850—PARKDALE, SOLID BRICK

detached, 6 rooms, hall to kitchen, mantel, ample payment down. 2486 ft.

### \$2600—HAYESVILLE AND COLLEGE

solid brick, 6 rooms, open stairway, mantel, brick piers, detached, verandah. Cash two hundred, balance at 5% per cent. This house when rented will carry itself. 2487 ft.

### \$2500—COLLEGE AND ORRINGTON

double parlor. Cash three hundred. 2488 ft.

### \$1850—SHAW, BRICK FRONT, 5

rooms and three-piece bath, concrete cellar, hot and cold water, gas, verandah, 2-foot side entrance. Cash two hundred. 2489 ft.

### TROLLOPE & CO. 17 DUNDAS ST.

Open evenings. Parkdale, 184. 2490 ft.

### SUMMER RESORTS.

JACKSON'S POINT—BRINGWOOD—opened up again; first-class boarding house. W. D. Smith, manager. 2491 ft.

## City and Suburban Real Estate Agency

Cor. Broadview and Danforth Avenues  
Phone North 2997

### LOTS

#### A FEW OF OUR GOOD ONES

- \$12**—REID AVE., NEAR QUEEN, west side, 50x100. Builders' terms. lot 20x124 ft.
- \$14**—CHESTER AVE., WEST SIDE, lot 20x124 ft.
- \$15**—GREENWOOD AVE., LOT 40 x 125 ft. Half cash.
- \$16**—SARAH ST., EAST SIDE, LOT 60x 132 ft. Cash required \$300.
- \$20**—CARLAW AVE., NEAR FRIZZELL-avenue, lot 70x115-8 ft.
- \$25**—HOGARTH AVE., CORNER LOT, 52 x 70 ft. Good value. Brick limit.
- \$30**—QUEEN ST., NORTH SIDE, near Greenwood-avenue, lot 52x 110 ft.
- \$33**—DANFORTH AVE., SOUTH SIDE, 52x123 ft. Close to Broadview; splendid value.
- \$45**—HOGARTH AVE., NORTH SIDE, lot 27x100 ft.

We have a large selection of lots, prices ranging from four dollars a foot upwards. Most of these are excellent value and you can take from one dollar a foot first payment. Get in before annexation takes place, 28th April, and you will make money.

## City and Suburban Real Estate Agency

Cor. Broadview and Danforth Avenues  
Phone North 2997

### PROPERTIES FOR SALE.

**50 DUNDONALD** 584 CHURCH, FOR sale, 584 Church, new, detached, brick residences, hardwood floors, finish, hot water; also 100 McGill for sale, large detached, brick residence, stable, grounds. See them. Commission paid. Get particulars at office. 2467 ft.

**OAKVILLE**—11 ROOMED HOUSE, 11 roomed, detached, good square plan, walk from depot, daily return fare 25c; will sell, lease or exchange for city property. W. A. Ingelhart, Oakville. 2467 ft.

### BUSINESS CHANCES.

**BLACKSMITH PROPERTY** IN VILLAGE of Jackson, six miles west of Owen Sound, comfortable house and stable, large garden in good shape, doing good business. Address Thomas Reiter, Jackson P.O., Ont. 2468 ft.

### BUTCHERS BUSINESS FOR SALE

West Toronto, a snap to immediate purchaser; owner going west. Price \$400. Box 14, World. 2469 ft.

### FOR SALE—BAGINIAN, HANDSOME

billiard parlor, central, beautifully furnished, owner leaving. Box 5, Toronto World, Hamilton. 2470 ft.

### JUST TWO GOOD POSITIONS TO MEN

who can invest one or two thousand in best paying proposition in this city. Why not investigate? We shall be pleased to thoroughly explain. 510 Crown Line Building. 2471 ft.

### MILK-IF YOU INTEND TO SHIP

milk or cream to Toronto by wagon or train, write Box 81, stating price and quantity to offer. 2472 ft.

### PRINTING—NEW JOBBING PLANT

and equipment, best work in Winnipeg, exceptional prospects. Address Miller & Richard, Winnipeg. 2473 ft.

### OWING TO SICKNESS IN MY FAMILY

I will rent or sell my home, Pacific, North Bay, bar trade, one hundred per day; office about the same; only experienced men dealt with. P. J. Proprietor. 2474 ft.

### YOUNG MAN TO TAKE POSITION AS

salesman with growing concern. Must invest at least \$100. Salary and commission. Box 15, World. 2475 ft.

### ATHELETE HOTEL, 200 YONGE ST.

2nd day. John F. Scholes. 2476 ft.

### DOMINION HOTEL, QUEEN-STREET

East, Toronto; rates one dollar up. Dixon Taylor. 2477 ft.

### CUBSON HOUSE—QUEEN-GEORGE

East, Toronto. Accommodation first-class, one-fifty and two per day; special weekly rates. 2478 ft.

### HOTEL YENDOME, YONGE AND

and Winton, best electric light, steam heated. Rates moderate. J. C. Brady. 2479 ft.

### HOTEL GLADSTONE—DIRECTLY

opposite North Parkdale Station; 60 rooms, well furnished, bedrooms, bath, excellent; special rates to family and weekly boarders; rates \$1.50 and \$2 per day. Geo. S. Hamilton, Prop. 2480 ft.

### MCCARTHY HOUSE, QUEEN AND

Victoria-streets; rates \$1.50 and \$2 per day. Centrally located. 2481 ft.

### POWER HOTEL, SPADINA AND

King; dollar-fifty. John Lattimer. 2482 ft.

### FARMS FOR SALE.

Trollope & Co.'s List. Trollope & Co., 17 DUNDAS ST. 2483 ft.

### \$4600—DELAWARE, SOLID BRICK

9 rooms, 2 mantles, beautifully decorated, best lighted house on street. Get particulars at office. 2484 ft.

### \$3900—LAKEVIEW, SOLID BRICK

8 rooms, open stairway, 2 parlors, sliding doors, verandah, 2 balconies, lot two hundred feet deep. 2485 ft.

### \$2850—PARKDALE, SOLID BRICK

detached, 6 rooms, hall to kitchen, mantel, ample payment down. 2486 ft.

### \$2600—HAYESVILLE AND COLLEGE

solid brick, 6 rooms, open stairway, mantel, brick piers, detached, verandah. Cash two hundred, balance at 5% per cent. This house when rented will carry itself. 2487 ft.

### \$2500—COLLEGE AND ORRINGTON

double parlor. Cash three hundred. 2488 ft.

### \$1850—SHAW, BRICK FRONT, 5

rooms and three-piece bath, concrete cellar, hot and cold water, gas, verandah, 2-foot side entrance. Cash two hundred. 2489 ft.

### TROLLOPE & CO. 17 DUNDAS ST.

Open evenings. Parkdale, 184. 2490 ft.

### SUMMER RESORTS.

JACKSON'S POINT—BRINGWOOD—opened up again; first-class boarding house. W. D. Smith, manager. 2491 ft.

## SPECIAL

WANTED AT ONCE—On Avenue-road Hill, or in Deer Park, a nine-roomed modern house. Will pay up to \$7000 cash.

WANTED—In Avenue-road Hill district, at once, a modern house. Will pay up to \$6000 cash.

WANTED—At once, near Heath St., Deer Park, nice home—about \$5000.

A. C. JENNINGS & CO.  
Real Estate, 1421 Yonge St.  
Phone N. 644K.

### HELP WANTED.

**EXPERIENCED PROSPECTOR** requires two strong steady youths for prospecting in Ontario and interest. Apply Box 3, World.

**WANTED AT ONCE—DRUG CLERK**, city store. Telegraph operator preferred. Give references and salary expected. Apply Box 4, World.

**SALESMAN—BUILDING SUPPLIES**—to invest \$2000, secured. 16x16, World. 2492 ft.

**WANTED—EXPERIENCED LOCKSMITHS**, Apply Gurney, Tilden & Co., Limited, Hamilton.

**WANTED—STOVE PLATE AND FURNACE MOULDERS**, Apply Gurney, Tilden & Co., Hamilton.

**WANTED—BRIGHT OFFICE BUYER**, Room 8, Yonge-street Arcade.

**YOUNG MAN TO TAKE POSITION** as salesman with growing concern. Must invest at least \$100. Salary and commission. Box 15, World. 2493 ft.

### SITUATIONS WANTED.

**WANTED—POSITION IN GENERAL** office by young lady, good references. Box 17, World.

### ARTICLES FOR SALE.

**AS WE HAVE TO MAKE ROOM** for our new talking machine department, we must get rid of some of our large stock of fifty dollars; a good square piano for thirty-five, organs from six dollars up. If you cannot call and look through our bargain list, write for complete list. We accept small monthly payments. Bell Piano Warehouse, 146 Yonge-street. 2494 ft.

**COMMON SENSE KILLS AND DESTROYS** rats, mice, bedbugs, no more drugs! 2495 ft.

### PERSONAL.

**MESSAGE—GRADUATE OF ORTHODONTIC**, Hospital, Mr. Robinson, 84 Parliament-st. Phone North 2496. 2496 ft.

**SUPERFLUOUS HAIR, MOLES, PIMPLES**, permanently removed by electrolysis. Mrs. Lightbound, 28 Gloucester-st. 2497 ft.

### HOUSECLEANING.

**BOECK'S WHISK SCRUBS** for cleaning woodwork, floors, made in all convenient styles. 2498 ft.

**BOECK'S FIBRE SCRUBS** for cleaning painted woodwork. They will not scratch. 2499 ft.

**BOECK'S WAXING BRUSHES** for cleaning woodwork, floors, made in all convenient styles. 2500 ft.

**BOECK'S STOVE BRUSHES** for cleaning the stove. 2501 ft.

**BOECK'S BANNISTER BRUSHES** for dusting the stairs. 2502 ft.















H. H. FUDGER,  
President  
J. WOOD,  
Manager

THE  
ROBERT

**SIMPSON**

COMPANY,  
LIMITED

PROBABILITIES.  
Fresh to strong easterly winds,  
fair, followed by rain.

THE  
ROBERT

**SIMPSON**

COMPANY,  
LIMITED

Wednesday  
April 21.

### Notice About the Rea Millinery

The Millinery from the Rea Store has been moved into our own Millinery Department, where the hats have been put on view in special cases, and re-priced in accordance with the Simpson standard of value.

## Suggestions from the Great Cloak Department

WHAT to wear this Spring and where to get it.

Don't you think a Simpson suit looks thoroughly tailor-made?

If we charged more for style and distinction perhaps many people would realize for the first time that Simpson's garments are different.

But why not realize it and profit by it as well? We charge no more—perhaps less—than you pay for common-place things. But when you see ours—what a difference!

Do you know what it is—that difference? Just the added distinction of good taste—and a little more thoroughness of finish.

Fine Imported Worsteds Suits, in tones of navy, grey and green, made in long, semi-fitting cutaway style, trimmed with buttons, flared skirt. Thursday \$16.00.

Smart Dress of striped muslin, in blue, pink and white, semi-princess style, with lace yoke. Thursday \$6.50.

Princess Dresses of fine mull, has yoke of tucked net, two rows of lace down front, colors are navy, grey and white. Thursday \$7.50.

A dainty Dress of French Mull, made in empire effect, trimmed with VAI lace and insertion, colors mauve, sky, pink and white. Thursday \$12.50.

LADIES' COATS.

Imported models of exclusive styles in Ladies' Coats, in cream, fawn and grey. Panama, seven-eighths length, trimmed with Persian trimmings and fancy buttons. Thursday \$12.50.

SEPARATE SHIRTS.

An exclusive style of Ladies' Shirts is made of imported worsteds, in fawn and grey shades, trimmed with satin, tabs and buttons. Thursday \$9.50.

Flare Gore Skirt of striped Batiste, black, green and navy, trimmed with folds, satin strappings and buttons. Thursday \$7.50.

Corset Covers, fine cotton, full front, peplum skirt, insertions and narrow frills of Valenciennes lace, French heading and silk ribbon, pearl buttons. Sizes 32 to 44 bust. Regular price 50c each. Thursday, each, 35c.

Corset Covers of all-over embroidery front and back, embroidered shoulder straps, satin ribbon run all round bust and in armholes. Sizes 32 to 44 bust. Regular price 75c each. Thursday, each, 50c.

Night Dresses, fine cotton, long neck, long sleeves; yoke, seven-eighths length, narrow ruffle of embroidery on neck, front and cuffs; lengths 56, 58, 60 inches. Regular \$1.25 each. Thursday 85c.

Night Dresses, fine cotton, a handsome slip-over style, neck formed of wide tucked embroidery; sleeves three clusters of tucks and wide embroidery, ribbon rosette, embroidery, heading in cuffs, lengths 56, 58, 60 inches. Regular \$2.25 each. Thursday \$1.25.

Ladies' Vests and Drawers, fine white plain knit cotton, balbriggan. Vests are high neck, long or short sleeves. Drawers are knee length, tight-fitting. Sizes 30 to 38 bust measure. Thursday, special, 35c.

Ladies' Vests, fine white ribbed merino, Zenith Brand, spring weight, unshrinkable, low neck, with short or no sleeves. Sizes 32 to 38 bust measure. Thursday special 50c.

Ladies' Vests, fine white ribbed cotton, shaped body, long or short sleeves. Sizes 30 to 38 bust measure. Thursday special 25c.

Ladies' Drawers, fine white ribbed cotton, knee length, tight fitting, in both styles. Sizes 30 to 38 bust measure. Thursday special 25c.

Ladies' Union Suits, finest white Swiss ribbed wool, high neck, long sleeves, ankle length. Thursday special \$1.50.

High neck with short sleeves, and low neck with short or no sleeves, knee length. Sizes 32 to 40 bust measure. Thursday special \$1.25.

Girls' Drawers, fine black ribbed cotton, tight knee or umbrella style. Sizes 2 to 5 years, 25c; sizes 7 to 9 years, 30c; sizes 10 to 12 years, 35c.

Girls' Vests, fine white ribbed cotton, high neck, buttoned front, long sleeves. Sizes 1 to 5 years, 15c; sizes 6 to 12 years, 20c.

### The Sale of the Rea Waists

The sale of A. E. Rea's stock of high-grade waists is continued in the Waist Department of the Robert Simpson Company.

## What People Say About Simpson's Dress Goods

No. 8—The Dressmaker

PROFESSIONAL Dressmakers should know the feel of quality and the in's and out's of fashion. Indeed many dressmakers of the city handle sufficient Cloth in the course of a season to rank on a par with that famous Modiste of whom it was said. "He could declare the color, weight and wear of a fabric with his eyes shut."

We have many friends among the dressmakers of this city. Perhaps no store in Toronto would like to claim more. This is what they one and all think about Simpson's Dress Goods, we feel very sure. At any rate it is what one of them said.

"Simpson's show the best of what other stores show, and exclusive things beside. You are safe in finding what you want there, because they have—everything."

We must make our little modification however to that statement. It is just a little too sweeping. We have everything of quality. But that includes all that our readers should ask.

### SPECIAL SALE OF REMNANTS.

Dress Goods and Suitings, an assortment of odd lengths and short ends, cut from this season's fashionable materials, suit lengths, coat lengths, skirt lengths, etc. In all the newest colorings, broadcloths, worsteds, ladies' cloths, Venetians, armures, Panamas, poplins, satin cloths, striped Panamas, striped poplins, striped satin cloths, etc., 44-52 inches wide. Regular values 50c, 75c, \$1.00. Reduced 25 per cent., 35 per cent., 50 per cent. yard.

## Simpson Silks

THERE is not another store in Canada, where you can choose from such a large and beautiful array of patterns and colorings.

5000 yards Fancy Silks, in stripes and checks, in all the various sizes, widths and designs, also self colored dots, in all the newest shades, 27 in. wide, full assortment of color combinations, in stripes and checks, 20 and 22 inches wide, guaranteed first choice qualities, will launder beautifully, make fast, is lovable waists, dresses, etc., suitable for evening or street wear. Special Thursday 25c a yard.

900 yards Ivory Silk, 27 inches wide, rich heavy quality, bright finish, a splendid wearing and washing quality, a silk suitable for fine dress wear, one of the greatest offers ever made in this city. Regular selling price 18 1/2c a yard. Special Thursday 50c.

## Housefurnishing Departments

New things for the Spring Campaign of Home Improvement

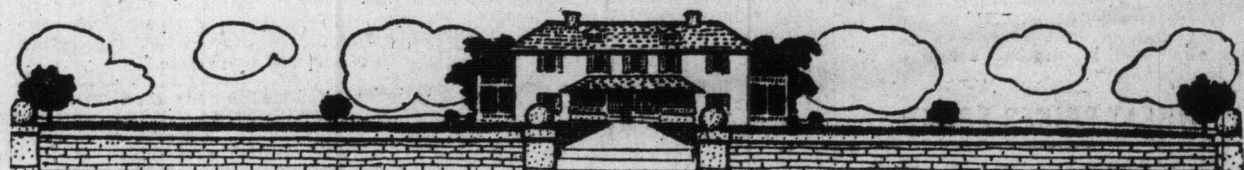

### No. 2—Draperies

THE interior of a room nowadays is a subject of more artistic consideration than perhaps ever before. The merely formal, precise and frequently cheerless arrangements of the period known as the Victorian Era has been superseded. Taste, feeling and art have worked together to produce not only comfort and utility in a physical sense but an expression of these qualities, so that one's mind receives the impression of comfort as well as one's body.

However, that's deeper into metaphysics than we need go to impress you with the value of the assistance our Drapery Section can render you this spring.

We have largely additional space for draperies this spring. The assortment increases in proportion. We are particularly well prepared for treating casements.

Come and talk over your requirements with our specialists.

Silk Brocades, in all drawing room shades, has a pretty silvery finish, patterns large and small, the finishing touch of the reception room, full 50 in. wide, \$1.50, \$2.00 to \$5.00 per yard.

Satin de Jean, a plain dull satin finished cloth, 50 in. wide, ideal for applique, is a good plain rich hanging and suitable for almost any apartment; can be procured in all colors and shades, at \$1.35 per yard.

Velours, single and double face, width 50 in. This stable curtain material is carried in numerous greens, reds, blues and browns. See the velours with its accompanying cords and galoon trimmings, \$1.50 to \$5 per yard.

Tapestries, not the "self-same" designs, but the new well proportioned patterns. Some are direct copies of the quaint antiques, and are in neutral shades for the brown living room, and they are strong and definite, in all colors, 50 in. wide, \$1.00-\$4.50 per yard.

Moires, dainty novelties this year, not quite the same as last season, yet there is that same delicate charm that makes this material so popular; we are hanging them on walls, and daily receiving certain orders for all the different shades; cords and edgings made to match; 50 in. wide; \$1.00-\$2.50 per yard.

Monk Cloth, fine English woven Monk Cloth, not near jute, nor has it that burlap look that most of this class of cloth has; it is soft and woolly; all ready to be hung plain, but is more often stenciled, with case-ment cloth at windows and monk cloth at the doors, \$1.25 and \$1.50 per yard. Width 50 inches.

English Serges, olive, green and crimsons, 26, 34 and 72 inches wide, 65c, 75c, \$1.00 and \$1.25 per yard, an inexpensive dull wool drapery; can be used anywhere with a great degree of success; it has that good heavy effect wanted for portieres in large or small rooms.

Turkomans, a dull finished material, with a deep pile like velours, but has not the plush finish, yet is just as heavy, including gobelin blue, tobacco shades; greens, too, are effective; 50 inches wide, \$1.50 per yard.

Armures, the present craze in New York for most rooms, really fine repped materials. Special appliques are woven and dyed for the different shades, and applied as one might fancy. We also sell a fine repp with a silk and satin stripe, in greens, greys, pinks, champagne and French yellows, 50 in. wide. Cloth, 65c to \$2.00 per yard. Galoons, 20c to 50c per yard.

### Picture Framing and Stock Frames

25% Discount 25% Discount  
This offer closes Saturday, April 24th. Bring your pictures to-day.

### Underpriced Umbrellas

180 Rain Umbrellas for men and women, strong steel 5-ribbed paragon frame, small rolling covers of fine black merized cloth, good assortment of handles, in cherry, boxwood, Dresden, silver knobs, and Congo oak crooks, to sell, regular \$1.00, Wednesday 65c.

48 Ladies' Umbrellas, fine taffeta silk, mixed covers, with expensive handles of pearl and gold. Worth up to \$6.00. Wednesday \$2.85.

### Lustre House Dresses at \$2.95

House Dresses of fine lustre, made in one piece, waist, box pleated and tucked on front, long full sleeves, skirt full 7 gored, with deep hem, finished with belt of self and neat collar and cuffs of muslin embroidery. Extra special value on Thursday \$2.95.

### Moreen Underskirts at \$1.00

Women's Underskirts, of nice quality moreen, in black only, made generously wide, with deep flounce of accordion pleating, rows of cording, strap-pleating and stitching, finished with small frill and dust ruffle. Special value on Thursday \$1.00.

### 2000 lbs. Dairy Butter

2,000 lbs. Fresh Dairy Butter, in prints, per lb. 24c.  
Finest Sugar Cured Ham, half or whole, per lb. 16c.  
Choice Patna Rice, 4 lbs. 25c.  
White Sago, 4 lbs. 25c.  
Salt, in 5-lb. bag, 3 bags 14c.  
Finest Canned Apples, 3s. tin, 3 tins 25c.

Choice Red Salmon, 1-2 lb. flats, Cook of the North Brand, 3 tins 25c.  
Finest Evaporated Peaches, 2 lbs. 25c.

Blue Bell Jelly Powder, assorted flavors, 4 packages 25c.  
Choice Pot Barley, 8 lbs. 25c.  
Tillson's Pan-dried Oats, 3 packages 25c.

Edwardsburg and Beehive Table Syrup, 5-lb. tin 25c.

### 35c ASSAM TEA FOR 25c

This blend of Assam fully equals the 50c grade of some advertised brands. A side-by-side comparison will demonstrate this. Thursday, 300 lbs., per lb. 25c, 5 pounds \$1.35.

## In the Men's Store

Special Sale of Men's Suits, Regular \$11.00, \$12 and \$13.50. Clearing Thursday \$7.45

87 only Men's Suits, consisting of odd sizes, which have accumulated among early Spring lines, in grey checks and fancy mixed worsteds and handsome new brown Saxony finished tweeds, with neat stripe effect, made up in single-breasted style, tailored and finished in the latest fashion, strong mohair lining and fine trimmings. Sizes 36 to 44. Regular \$11.00 to \$13.50. On sale Thursday \$7.45.

### MEN'S BLUE AND BLACK SUITS.

Men's Blue and Black Suits, made up in fine West of England worsteds, from pure Botany yarns, color guaranteed, made up in season's latest single and double breasted style, "our own make," hand tailored and finished in the latest fashion, best interlinings and trimmings. Extra special value, \$10.50.

### Men's Spring Overcoats

Men's Spring Overcoats, in dark Oxford grey, fine twill English chevrot, made up in newest Chesterfield style, with vent in back, long roll lapel, silk facings, and hand felt collar, fine trimmings. Special \$14.00.

### Men's High-grade Imported Black English Vienna Cloth Overcoats

Men's High-grade Imported Black English Vienna Cloth Overcoats, fine all-wool rich finished material, cut 47-inch Chesterfield design, and made up with best interlinings and trimmings, \$15.00.

## Work Shirts

TAKE your pick. All of them were made for a purpose, not for show. But all the same they are neat, well-made and well-fitting.

Heavy Black Drill Shirts, collar and pocket, very strong, 75c and \$1.00.

Heavy Khaki Duck Miners' and Surveyors' Shirts, two pockets, dome fasteners, \$1.00.

Black Sateen Work Shirts, collar and pocket, full size, 50c, 75c and \$1.00.

Men's Navy or Grey Flannel Shirts, reversible, collar and pocket, \$1.00 and \$1.50.

EXTRA SPECIAL. 300 Work Shirts of American Oxford and khaki duck, collar attached, fast washing colors, sizes 14 to 17. Regular 75c. Thursday 50c.

German strong enou port of the feed her.

"Europe," awakened impending many are Britain has feed her p interrupted starvation; and gener would ena open ports claims she needs and vance whi the immun sea."

Calli Nations men, and the folly of vain hope. Ca recent ex tracted ha parts of t were unk above we individual porters. I himself as peace and tively the to with themselves feuds.

archy was arose and the vigil was form citizens, of regular c arming of the reign that com lav, by a can inter tablished a police break, th T

Within gantic fe will oper other. T sion in T powan and The crew regard es only two countrym spark w ashore in and Ger words p shed, an people of the wind weak to being m fellows, away the rivalry the proba jealousy to produ "War I It is us quarrel warlike tions su "Hence selves, emerge increase embract proclaim now sh is in the total cor lons of are de and tha one or t break i strated acquired sulted v aut stak ing man nened. p

"We either a cine a a league prime n ever mil able to sequen the wot tions ha nation a -heavy sponsib

Best French Printed Organdies, all the newest and best from gay "Pares," 65c.

Silk French Printed Mull, white and colored grounds, beautiful floral designs, in roses, daisies, wreaths and sprays, 38c.

Striped Silk Mull, plain stripes and ombre effects, all the new shades, 38c.

Zurich Silk Mulls, in spots and plaids, such a variety of shades never seen before, pink, sky, Alice, black, white, navy, cardinal, red, mulberry, amethyst, yellow, prunella, roseada, Nile and many others. Worth 65c for 38c.

Hundred of designs in Printed Mulls, L. Lyons, Batistes, etc., 25c, 35c, 45c, 55c, 65c, 75c, 85c, 95c, 1.00, 1.25, 1.50, 2.00, 2.50, 3.00, 3.50, 4.00, 4.50, 5.00, 5.50, 6.00, 6.50, 7.00, 7.50, 8.00, 8.50, 9.00, 9.50, 10.00, 10.50, 11.00, 11.50, 12.00, 12.50, 13.00, 13.50, 14.00, 14.50, 15.00, 15.50, 16.00, 16.50, 17.00, 17.50, 18.00, 18.50, 19.00, 19.50, 20.00, 20.50, 21.00, 21.50, 22.00, 22.50, 23.00, 23.50, 24.00, 24.50, 25.00, 25.50, 26.00, 26.50, 27.00, 27.50, 28.00, 28.50, 29.00, 29.50, 30.00, 30.50, 31.00, 31.50, 32.00, 32.50, 33.00, 33.50, 34.00, 34.50, 35.00, 35.50, 36.00, 36.50, 37.00, 37.50, 38.00, 38.50, 39.00, 39.50, 40.00, 40.50, 41.00, 41.50, 42.00, 42.50, 43.00, 43.50, 44.00, 44.50, 45.00, 45.50, 46.00, 46.50, 47.00, 47.50, 48.00, 48.50, 49.00, 49.50, 50.00, 50.50, 51.00, 51.50, 52.00, 52.50, 53.00, 53.50, 54.00, 54.50, 55.00, 55.50, 56.00, 56.50, 57.00, 57.50, 58.00, 58.50, 59.00, 59.50, 60.00, 60.50, 61.00, 61.50, 62.00, 62.50, 63.00, 63.50, 64.00, 64.50, 65.00, 65.50, 66.00, 66.50, 67.00, 67.50, 68.00, 68.50, 69.00, 69.50, 70.00, 70.50, 71.00, 71.50, 72.00, 72.50, 73.00, 73.50, 74.00, 74.50, 75.00, 75.50, 76.00, 76.50, 77.00, 77.50, 78.00, 78.50, 79.00, 79.50, 80.00, 80.50, 81.00, 81.50, 82.00, 82.50, 83.00, 83.50, 84.00, 84.50, 85.00, 85.50, 86.00, 86.50, 87.00, 87.50, 88.00, 88.50, 89.00, 89.50, 90.00, 90.50, 91.00, 91.50, 92.00, 92.50, 93.00, 93.50, 94.00, 94.50, 95.00, 95.50, 96.00, 96.50, 97.00, 97.50, 98.00, 98.50, 99.00, 99.50, 100.00, 100.50, 101.00, 101.50, 102.00, 102.50, 103.00, 103.50, 104.00, 104.50, 105.00, 105.50, 106.00, 106.50, 107.00, 107.50, 108.00, 108.50, 109.00, 109.50, 110.00, 110.50, 111.00, 111.50, 112.00, 112.50, 113.00, 113.50, 114.00, 114.50, 115.00, 115.50, 116.00, 116.50, 117.00, 117.50, 118.00, 118.50, 119.00, 119.50, 120.00, 120.50, 121.00, 121.50, 122.00, 122.50, 123.00, 123.50, 124.00, 124.50, 125.00, 125.50, 126.00, 126.50, 127.00, 127.50, 128.00, 128.50, 129.00, 129.50, 130.00, 130.50, 131.00, 131.50, 132.00, 132.50, 133.00, 133.50, 134.00, 134.50, 135.00, 135.50, 136.00, 136.50, 137.00, 137.50, 138.00, 138.50, 139.00, 139.50, 140.00, 140.50, 141.00, 141.50, 142.00, 142.50, 143.00, 143.50, 144.00, 144.50, 145.00, 145.50, 146.00, 146.50, 147.00, 147.50, 148.00, 148.50, 149.00, 149.50, 150.00, 150.50, 151.00, 151.50, 152.00, 152.50, 153.00, 153.50, 154.00, 154.50, 155.00, 155.50, 156.00, 156.50, 157.00, 157.50, 158.00, 158.50, 159.00, 159.50, 160.00, 160.50, 161.00, 161.50, 162.00, 162.50, 163.00, 163.50, 164.00, 164.50, 165.00, 165.50, 166.00, 166.50, 167.00, 167.50, 168.00, 168.50, 169.00, 169.50, 170.00, 170.50, 171.00, 171.50, 172.00, 172.50, 173.00, 173.50, 174.00, 174.50, 175.00, 175.50, 176.00, 176.50, 177.00, 177.50, 178.00, 178.50, 179.00, 179.50, 180.00, 180.50, 181.00, 181.50, 182.00, 182.50, 183.00, 183.50, 184.00, 184.50, 185.00, 185.50, 186.00, 186.50, 187.00, 187.50, 188.00, 188.50, 189.00, 189.50, 190.00, 190.50, 191.00, 191.50, 192.00, 192.50, 193.00, 193.50, 194.00, 194.50, 195.00, 195.50, 196.00, 196.50, 197.00, 197.50, 198.00, 198.50, 199.00, 199.50, 200.00, 200.50, 201.00, 201.50, 202.00, 202.50, 203.00, 203.50, 204.00, 204.50, 205.00, 205.50, 206.00, 206.50, 207.00, 207.50, 208.00, 208.50, 209.00, 209.50, 210.00, 210.50, 211.00, 211.50, 212.00, 212.50, 213.00, 213.50, 214.00, 214.50, 215.00, 215.50, 216.00, 216.50, 217.00, 217.50, 218.00, 218.50, 219.00, 219.50, 220.00, 220.50, 221.00, 221.50, 222.00, 222.50, 223.00, 223.50, 224.00, 224.50, 225.00, 225.50, 226.00, 226.50, 227.00, 227.50, 228.00, 228.50, 229.00, 229.50, 230.00, 230.50, 231.00, 231.50, 232.00, 232.50, 233.00, 233.50, 234.00, 234.50, 235.00, 235.50, 236.00, 236.50, 237.00, 237.50, 238.00, 238.50, 239.00, 239.50, 240.00, 240.50, 241.00, 241.50, 242.00, 242.50, 243.00, 243.50, 244.00, 244.50, 245.00, 245.50, 246.00, 246.50, 247.00, 247.50, 248.00, 248.50, 249.00, 249.50, 250.00, 250.50, 251.00, 251.50, 252.00, 252.50, 253.00, 253.50, 254.00, 254.50, 255.00, 255.50, 256.00, 256.50, 257.00, 257.50, 258.00, 258.5