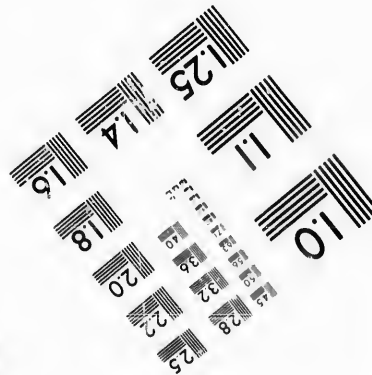
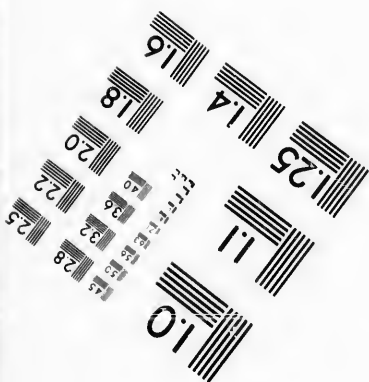
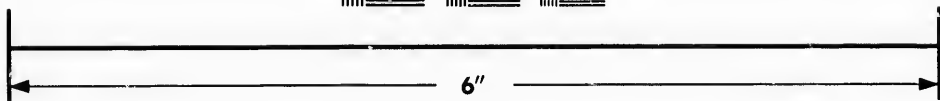
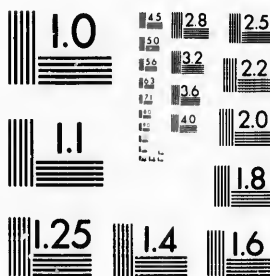

**IMAGE EVALUATION
TEST TARGET (MT-3)**



**Photographic
Sciences
Corporation**

23 WEST MAIN STREET
WEBSTER, N.Y. 14580
(716) 872-4503

15
16
18
20
22
25
28
32
36
40

**CIHM/ICMH
Microfiche
Series.**

**CIHM/ICMH
Collection de
microfiches.**



Canadian Institute for Historical Microreproductions / Institut canadien de microreproductions historiques

10
11
12
13
14
15
16
17
18
19
20
21
22
23
24
25
26
27
28
29
30
31
32
33
34
35
36
37
38
39
40

© 1987

Technical and Bibliographic Notes/Notes techniques et bibliographiques

The Institute has attempted to obtain the best original copy available for filming. Features of this copy which may be bibliographically unique, which may alter any of the images in the reproduction, or which may significantly change the usual method of filming, are checked below.

L'Institut a microfilmé le meilleur exemplaire qu'il lui a été possible de se procurer. Les détails de cet exemplaire qui sont peut-être uniques du point de vue bibliographique, qui peuvent modifier une image reproduite, ou qui peuvent exiger une modification dans la méthode normale de filmage sont indiqués ci-dessous.

- Coloured covers/
Couverture de couleur
- Covers damaged/
Couverture endommagée
- Covers restored and/or laminated/
Couverture restaurée et/ou pelliculée
- Cover title missing/
Le titre de couverture manque
- Coloured maps/
Cartes géographiques en couleur
- Coloured ink (i.e. other than blue or black)/
Encre de couleur (i.e. autre que bleue ou noire)
- Coloured plates and/or illustrations/
Planches et/ou illustrations en couleur
- Bound with other material/
Relié avec d'autres documents
- Tight binding may cause shadows or distortion along interior margin/
La reliure serrée peut causer de l'ombre ou de la distorsion le long de la marge intérieure
- Blank leaves added during restoration may appear within the text. Whenever possible, these have been omitted from filming/
Il se peut que certaines pages blanches ajoutées lors d'une restauration apparaissent dans le texte, mais, lorsque cela était possible, ces pages n'ont pas été filmées.
- Additional comments:/
Commentaires supplémentaires:

- Coloured pages/
Pages de couleur
- Pages damaged/
Pages endommagées
- Pages restored and/or laminated/
Pages restaurées et/ou pelliculées
- Pages discoloured, stained or foxed/
Pages décolorées, tachetées ou piquées
- Pages detached/
Pages détachées
- Showthrough/
Transparence
- Quality of print varies/
Qualité inégale de l'impression
- Includes supplementary material/
Comprend du matériel supplémentaire
- Only edition available/
Seule édition disponible
- Pages wholly or partially obscured by errata slips, tissues, etc., have been refilmed to ensure the best possible image/
Les pages totalement ou partiellement obscurcies par un feuillet d'errata, une pelure, etc., ont été filmées à nouveau de façon à obtenir la meilleure image possible.

This item is filmed at the reduction ratio checked below/
Ce document est filmé au taux de réduction indiqué ci-dessous.

10X	14X	18X	22X	26X	30X
<input type="checkbox"/>	<input type="checkbox"/>	<input type="checkbox"/>	<input checked="" type="checkbox"/>	<input type="checkbox"/>	<input type="checkbox"/>
12X	16X	20X	24X	28X	32X

The copy filmed here has been reproduced thanks to the generosity of:

D. B. Weldon Library
University of Western Ontario
(Regional History Room)

The images appearing here are the best quality possible considering the condition and legibility of the original copy and in keeping with the filming contract specifications.

Original copies in printed paper covers are filmed beginning with the front cover and ending on the last page with a printed or illustrated impression, or the back cover when appropriate. All other original copies are filmed beginning on the first page with a printed or illustrated impression, and ending on the last page with a printed or illustrated impression.

The last recorded frame on each microfiche shall contain the symbol \rightarrow (meaning "CONTINUED"), or the symbol ∇ (meaning "END"), whichever applies.

Maps, plates, charts, etc., may be filmed at different reduction ratios. Those too large to be entirely included in one exposure are filmed beginning in the upper left hand corner, left to right and top to bottom, as many frames as required. The following diagrams illustrate the method:

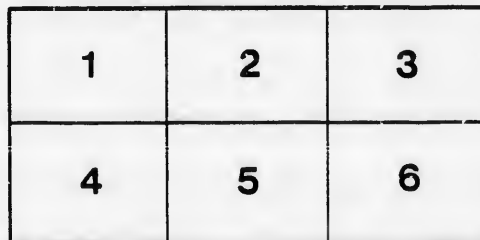
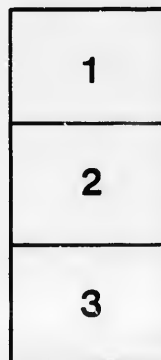

L'exemplaire filmé fut reproduit grâce à la générosité de:

D. B. Weldon Library
University of Western Ontario
(Regional History Room)

Les images suivantes ont été reproduites avec le plus grand soin, compte tenu de la condition et de la netteté de l'exemplaire filmé, et en conformité avec les conditions du contrat de filmage.

Les exemplaires originaux dont la couverture en papier est imprimée sont filmés en commençant par le premier plat et en terminant soit par la dernière page qui comporte une empreinte d'impression ou d'illustration, soit par le second plat, selon le cas. Tous les autres exemplaires originaux sont filmés en commençant par la première page qui comporte une empreinte d'impression ou d'illustration et en terminant par la dernière page qui comporte une telle empreinte.

Un des symboles suivants apparaîtra sur la dernière image de chaque microfiche, selon le cas: le symbole \rightarrow signifie "A SUIVRE", le symbole ∇ signifie "FIN".

Les cartes, planches, tableaux, etc., peuvent être filmés à des taux de réduction différents. Lorsque le document est trop grand pour être reproduit en un seul cliché, il est filmé à partir de l'angle supérieur gauche, de gauche à droite, et de haut en bas, en prenant le nombre d'images nécessaire. Les diagrammes suivants illustrent la méthode.

ails
du
odifier
une
image

rrata
to

pelure.
n à

32X

No. 13.

LIST OF VOTERS

FOR THE

TOWNSHIP OF ADELAIDE

FOR THE

YEAR 1887

*Recd. & filed
Aug. 8, 1887
Shadrach C. Chubb
G. Lark of the place
for the year*

STRATHROY :

Printed at THE AGE Publishing House, Front Street.

1887.

13

T

LIST OF VOTERS

FOR THE

TOWNSHIP OF ADELAIDE

FOR THE

YEAR 1887.

STRATHROY :

Printed at THE AGE Publishing House, Front Street.
1887.

M

Compri

PART I

SCHEDULE OF POST OFFICES.

- | | | |
|---------------|--|----------------|
| 1. STRATHROY, | | 7. CRATHIE, |
| 2. NAPPERTON, | | 8. SPRINGBANK, |
| 3. KERWOOD, | | 9. KEYSERS, |
| 4. WISBEACH, | | 10. MULLIFARY, |
| 5. ADELAIDE, | | 11. ARKONA, |
| 6. AMIENS, | | 12. FOREST. |

Roll No.	
J 91	Arr
108	Ada
110	Ada
109	Ada
J158	Arr
J273	Ada
276	Aus
48	Bro
J 1	Ber
49	Bro
J 2	Bar
163	Bro
151	Bre
250	Bro
262	Bug
J 29	Cor
J151	Cor
J 49	Car

VOTERS' LIST FOR 1887, MUNICIPALITY OF ADELAIDE.

Polling Sub-Division No. 1,

Comprising Lots Nos. 1 to 12, inclusive, in the 1st, 2nd, 3rd, 4th and 5th Cons., N. E. R.

PART I.—Persons entitled to Vote at BOTH Municipal Elections and Elections to the Legislative Assembly.

Roll No.	NAME.	LOT.	Concession or Street.	Other Description.	P.
J 91	Arrand, John	W hf 8	3	Owner	5
108	Adair, Joseph	S cen pt E hf 12	3	Owner	5
110	Adair, James	S cen pt E hf 12	3	Owner	5
109	Adair, John	N cen pt E hf 12	3	Owner	5
J158	Arrand, Thomas	S W quarter 7	2	Owner	5
J273	Adair, David	N quarter 12	1	Owner	5
276	Austin, James	12 N F St	1	Owner	5
48	Brown, James	W hf 8	4	Owner	9
J 1	Bertram, Neil	S W hf 1	5	Tenant	11
49	Brown, Thomas	W hf 8	4	Tenant	9
J 2	Bartram, Joshua	S W hf 1	5	Owner	11
163	Brooks, John	N W quar 7	2	Owner	5
151	Brent, Joseph	W part 8	1	Owner	5
250	Brock, Wm John	Lot 7, N F St	1	Owner	5
262	Bugler, John	Lot 5, N F St	1	Owner	
J 29	Conkey, Philip	Centre 3	4 N	Tenant	5
J151	Conkey, John	E hf 1, W hf 4	4 & 2	Tenant, Owner	9
J 49	Campbell, Donald	W hf 10	4	Owner	9

Roll No.	NAME.	LOT.	Concession or Street.	Other Description.	P.O.
85	Cuddy, Thomas....	E $\frac{1}{4}$ 5, W pt 6, N W pt E $\frac{1}{2}$ 5, W hf 9	3	Owner.....	5
J 86	Cuddy, Alfred	E pt W pt 6	3	Owner.....	5
J 92	Cuddy, John A.....	E hf 8	2	Owner.....	5
162	Crummer, Lewis	W hf 9	2 N	Owner.....	5
147	Clelland, Robert	S W pt 4, N $\frac{1}{2}$ E $\frac{1}{2}$ 3 ..	2	Tenant	5
149	Conkey, Wm sr	E $\frac{1}{4}$ 3, N E pt W $\frac{1}{2}$ 3 ..	2	Owner.....	5
J155	Crummer, John	W hf 6	2	Owner.....	5
J157	Crummer, Herbert ..	E hf 6	2	Owner.....	5
156	Crummer, Percy....	W hf 6	2	Farmer's Son....	5
161	Curry, Miles sr.....	W pt E hf 7	2	Owner.....	5
159	Curry, Wm John....	W pt E hf 7	2	Farmer's Son....	5
162	Curry, Miles jr.....	W pt E hf 7	2	Farmer's Son....	5
J171	Cuddy, James	E hf 9.....	2	Owner.....	5
170	Cuddy, Walton.....	E hf 9.....	2	L S	5
J172	Clarke, James	E hf 10	2	Owner.....	5
177	Clarke, John.....	E hf 10	2	L S	5
242	Clelland, David Wiley	W part 4	1	Owner.....	5
J261	Cleford, Charles	centre 11	1 N	Owner.....	5
271	Down, James	Lots 6, E St, Mill ..	1 N	Owner.....	5
33	Donaldson, John	S W quarter 4	4	Owner.....	9
J 78	Dale, Henry	S hf N hf 4.....	3	Owner.....	9
J 79	Dale, Wm	N hf S hf 4	3	Owner.....	9
J169	Demaray, Dennis....	W hf 12	2	Owner.....	5
258	Douglas, Stewart ...	{ N cen pt W $\frac{1}{2}$ 11, N cen pt E side 11, V Adel, N George St. on 11... pt E hf 11	1	Owner.....	5
256	Donelly, Samuel	N centre pt 11	1	Owner.....	5
30	Finnan, James	S E hf E hf 4	3	Owner.....	5

Roll No.	
99	Fr
97	Fr
98	Fr
5	Fr
J101	Fr
102	Fr
J164	Fr
263	G
J 44	G
J 34	Gl
74	G
152	G
153	G
J176	G
J250	G
148	G
J 95	G
J 96	G
J 13	G
259	G
359	G
19	H
11	H
J 37	H
42	H
J 45	H
81	H

POLLING SUB-DIVISION No. 1.

5

Roll No.	NAME.	LOT.	Concession or Street.	Other Description.	P.O.
99	Freel, Hugh	W hf 10	3	Owner	5
97	Freel, John	W hf 10	3	Farmer's Son	5
98	Freel, James S.	W hf 10	3	Farmer's Son	5
5	Fair, Geo W	N part 1	5	Farmer's Son	11
J101	Freel, Robert	W quarter 11	3	Owner	5
102	Freel, Wm sr	W quarter 11	3	Life lease	5
J164	Freel, Thomas	centre part 11	3	Owner	5
263	George, Samuel	3, N King St.	1	Owner	5
J 44	Gustin, Geo M	W half 8	4	Owner	9
J 34	Glover, James	E hf 4	4	Owner	5
74	Galloway, Shalto	E hf 2, N W pt 3	3 and 2	Owner	5
152	Galloway, Wm T.	W part 5	2	Owner	5
153	Galloway, James H.	E pt 2	3	Owner	5
J176	George, James	E hf 11	2	Owner	5
J250	Galsworthy, John	E hf 7	1	Owner	5
148	Galloway, Archibald	W hf 7	3	Owner	5
J 95	Geary, Henry	N hf E hf 9	5	Owner (see No. 2)	5
J 96	Geary, James	N hf E hf 9	5	Owner (see No. 2)	5
J 13	Grogan, Thomas	W part 4	5	r	5
259	Glover, Wm	part 10	1	r	5
359	Glover, John T.	E hf 4	4	L S	9
19	Herrington, Benjamin	E pt W hf 2	5	Owner	9
11	Hoffner, Joseph sr	S E part 3, E hf 5	5	Owner	9
J 37	Hay, Timothy	E hf 2	5	Tenant	9
42	Hay, James	E part 2	5	Tenant	9
J 45	Hendrick, John	W hf 9	4	Owner	9
81	Healy, John	W quar 5	3	Owner	5

Roll No.	NAME.	LOT.	Concession or Street.	Other Description.	10
20	Herrington, Wesley ..	Lot 6	5	L S	9
165	Hamilton, Frederick	part 11	1	L S	5
265	Hodgson, George	sub lot 5, pt 7, S F St	N F S	V of A, Owner ..	5
272	Henry, Wm	S hf N h ^c 12	1	Owner.....	5
12	Hoffner, Joseph	S E pt 3, E hf 5	5 N	Farmer's Son.....	9
268	Harris, Joseph	{ Lots 11, 12, 11, 12 ..	N K S G ..	Owner.....	5
		{ St A. Vil, part 13....	1 N	Tenant	
234	Healy, James	{ 5	1	Owner.....	1
235	Healey, John E....	{ 5	1	L S	1
53	Hendrick, James	W hf 9	4	L S	9
54	Hendrick, George....	W hf 9	4	L S	9
J132	Keyser, Hiram	W hf 1	2 N	Tenant	5
J 20	Keyser, Joseph.....	Gore 7.....	5	Owner.....	9
43	Keyser, John sr	N hf 7.....	4	Owner.....	9
42	Keyser, Samuel	N hf 7.....	4	Owner.....	9
J 55	Kingston, Paul	{ S E pt E ¹ / ₂ 12, N end	4 and 3 ..	Owner.....	5
		{ E half 12			
260	Kelly, George	L 4 N E, St 4 S K ..	1	Owner.....	5
J236	Kincade, Robert....	W hf 2.....	1	Owner.....	5
J 14	Langan, John.....	{ E pt 4, 5th con, N W	4	Owner.....	9
		{ pt 4, and S quarter 4			
		{ 4th con			
18	Langan, Peter	S quar 7.....	4	Owner.....	9
J 26	Langan, James.....	W hf 2	4	Owner.....	9
15	Langan, Wm.....	N W quar 4	4 N	Owner.....	9
J 27	Murray, John	E hf 2	4	Owner.....	11
J 35	Murray, Patrick	W hf 5	4 and 5 ..	Owner.....	9
36	Murray, James A....	W hf 5	4 and 5 ..	Farmer's Son.....	9

Roll No.	
37	Mur
J 48	Mel
69	Mon
J 50	Mel
J 52	Mel
68	Mon
J 70	Mel
71	Mel
J 90	Mel
270	Mur
145	Mel
J154	Mel
84	Mel
J234	Min
236	Min
J235	Min
J237	Mel
J 28	Mur
243	Mel
244	Mon
247	Mil
9	O'N
8	O'N
J254	Par
J107	Pat
J151	Rol
173	Rai

POLLING SUB-DIVISION No. 1.

Roll No.	NAME.	LOT.	Concession or Street.	Other Description.	Acres
37	Murray, G W	W hf 5	4	Farmer's Son	5
J 48	McKenzie, Duncan	E hf 9	4	Owner	9
69	Morgan, David	W hf 1	3	Farmer's Son	
J 50	McLeish, Malcolm	E hf 10	4	Owner	9
J 52	McLaughlin, Duncan	W hf 12	4	Owner	9
68	Morgan, David	W hf 1	3	Owner	5
J 76	McChesney, Joseph	E hf 1	3	Owner	5
71	McChesney, Wm jr.	W hf 2	2	Farmer's Son	5
J 90	McNabb, Wm	E hf 7	3	Owner	5
270	Murphy, Patrick	part 11	1	Owner	5
145	McChesney, Wm	W hf 2	2	Owner	5
J154	McCabe, Miles	E part 5	2	Owner	5
84	McCabe, James	W hf E hf 5	3	Owner	5
J234	Minniely, Andrew A	1	1	L S	4
236	Minniely, Wm II	1	1	L S	4
J235	Minniely, John	1	1	Owner	4
J237	McCarthy, Wm	E hf 2	1 N	Owner	5
J 28	Murray, Tilton	S part 2	5 N	Owner	1
243	McKenzie, G D	W hf 9, 1 N & S	1	Agent, London	1
244	Morse, Wm D	S E part 9	1 N	Owner	5
247	Miller, Wm	Part of 11	1	Occupant	5
9	O'Neil, Wm	N part 3	5	Owner	11
8	O'Neil, Henry	N part 2	5	Tenant	11
J254	Parker, Frank	Part 10	1 N	Owner	5
J107	Patterson, Hector	W hf 12	3 N	Owner	5
J151	Robinson, Duncan	E hf 4	2	Owner	5
173	Raisen, Thomas	W quarter 11	2	Owner	5

Roll No.	NAME.	LOT.	Concession or Street.	Other Description.	P.O.
250	Ramsey, Frederiek..	W hf 7	1	Tenant	5
251	Ramsey, Robt	W hf 7	1	Tenant	5
J174	Raisen, Wm	E hf W hf 11	2	Owner.....	5
43	Smith, Joseph R	pt E hf 6	4	L S	9
J 42	Stevens, John W....	N hf S hf 7.....	4	Owner.....	9
7	Smith, Jacob.....	W pt 2	5	Owner.....	11
6	Smith, Wm R	W pt 2	5	Tenant	11
J 4	Smith, George	E pt 2.....	5	Owner.....	11
21	Stevens, Benjamin ..	W pt 8	5	Owner....	9
J 23	Smith, Thomas.....	W hf 1	4	Owner.....	11
24	Smith, Horatio N ..	W hf 1	4	Farmer's Son....	11
31	Shrier, Jacob	S qr 3, N qr 3	4 and 3 ..	Owner.....	9
J 39	Smith, Russel B	E pt 6.....	4	Owner.....	9
40	Smith, George L	E hf 6.....	4	Farmer's Son....	9
41	Smith, John	E corner 6	4	Owner.....	9
J 45	Stevens, Charles H..	E hf 8	4	Owner.....	9
J 51	Sharp, John H.....	11.....	4	Owner.....	9
32	Sharp, George	11.....	4	Farmer's Son....	9
53	Sharp, Charles H....	11.....	4	Farmer's Son....	9
54	Sharp, James	11.....	4	L S	9
146	Shields, Julius	E hf 2.....	2	Owner.....	4
72	Shields, Fred'k C....	W hf 2	3	Owner.....	4
179	Seeds, Hugh	{ N $\frac{1}{2}$ E $\frac{1}{2}$ 12, S pt E $\frac{1}{2}$ 12 W hf 10	2, 3	Owner.....	5
178	Seeds, Wm John	{ N $\frac{1}{2}$ E $\frac{1}{2}$ 12, S pt E $\frac{1}{2}$ 12 W hf 10	2, 3	Tenant	5
181	Seeds, George sr	S hf E hf 12	2	Owner.....	5
184	Seeds, Thom.....	N $\frac{1}{4}$ 13, W $\frac{1}{2}$ 8.....	2	Owner (see 2)....	5

POLLING SUB-DIVISION NO. 1.

9

Roll No.	NAME.	LOT.	Concession or Street.	Other Description.	P.O.
5	22 Topping, John	Gore 9 and 10	5 N	Owner	9
5	J 87 Topping, Thos	E hf 6	3 N	Owner	5
5	29 Thorp, Ransom	N E part 3	4	Owner	9
	77 Wilkins, Matthew	E quar 8	2	Tenant	5
9	148 Wiley, Hugh	W pt 3	2	Owner	5
9		N W pt 3	1		
11	242 Wilcox, Wm	W hf 9	1 N	Owner	5
11		W hf 9	1 S		
11	143 Wallace, Henry	W hf 1	2	Tenant	
11	89 Wilkins, George sr	part 11	1	Owner	5
9	103 Warner, John	W hf E hf 10	3	Owner	5
11	J 2 Wells, George	E part 1	5 N	Owner	11
Son	J100 Warner, Thomas	E quar 10	3	Owner	5
9	J338 Wiley, John jr	S W quar 3	1	Owner	5
9	243 Wiley, John J	S W quar 3	1	L S	5
Son	J241 Wiley, David D	S E 1/4 3, cen pt 4	1	Owner	5
9	J243 Wiley, David A	E pt 4	1	Owner	5
9	J246 Woodlock, John	W hf 6	1	Owner	5
9	J247 Walsh, Patrick jr	W hf E hf 6	1	Owner	5
Son	248 Walsh, Patrick sr	E quar 6	1	Owner	5
Son	J249 Walsh, Thomas	W hf 7	1	Owner	5
9	75 Wilson, Robert	S hf 3	3	Farmer's Son	5
4	232 Wilson, David	W pt 4	1	Tenant	5
4	78 Wilson, Samuel	S hf 3	3	L S	5
5	239 Wiley, James	3	1	Farmer's Son	5
5	240 Wiley, Archibald	3	1	Farmer's Son	5
5					
5					
(see 2)					5

PART II.—Persons entitled to Vote at Municipal Elections ONLY.

Roll No.	NAME.	LOT.	Concession or Street.	Other Description.	P.O.
144	Dempster, Mrs Eliza A	E hf 1	2	Owner	5
4	Fare, Mrs E	N pt 1	5	Owner	11
21	Herrington, Mrs S.	Lot 6	5	Owner	9
164	Hamilton, Jane	pt of 11 St G. Square S W $\frac{1}{2}$ 12	1	Owner	5
144	Morgan, Mrs M		W hf 1	2	Owner
275	Miller, Ellen M.	part 11	1	Owner	5
91	Smith, Mrs A.	E quar 8.	2	Owner	5
74	Wilson, Mrs R.	S hf 3	3	Owner	5

PART III.—Persons entitled to Vote at Elections to the Legislative Assembly ONLY.

21	Adair, Hugh	N quar 7	4	H	
776	Burdick, Ira C	S W pt 2	5	W E	9
777	Brock, Thos	7 N F St.	1	W E	5
778	Bennett, Thos	E hf 1.	2	W E	5
44	Burdick, Augustus	E hf 6.	4	W E	
780	Cameron, John	W quar 8	2	H	5
781	Chapman, Joseph W	10	1	W E	5
782	Chilerist, Mark	part 5	5	H	9
783	Coulter, John J	4	3	H	9
786	McKay, Charles	8	1	W E	5
787	Nicholls, Joseph	W hf 6	4	H	11
255	Richardson, J H	10.	1	W E	5
789	Stewart, Donald	E hf 8	4	H	9

Com

PART

Roll No.

119

116

120

118

103

109

115

J203

204

112

113

128

J140

J131

145

146

200

215

71

Polling Sub-Division No. 2,

Comprising Lots Nos. 13 to Townline East inclusive, in the 1st, 2nd, 3rd and 4th Cons., N. E. R.

PART I.—Persons entitled to Vote at BOTH Municipal Elections and Elections to the Legislative Assembly.

Roll No.	NAME.	LOT.	Concession or Street.	Other Description.	P.O.
119	Adair, Hugh	E hf 15	3	Owner	5
116	Adair, Robert	W hf 15	3	Farmer's Son	5
120	Adair, Wm	W hf 15	3	Owner	5
118	Adair, John	E hf 15	3	Owner	5
103	Adair, James	W hf 15	3	Farmer's Son	5
109	Adair, Henry	W hf 15	3	Farmer's Son	5
115	Adair, Arthur	W hf 15	3	Farmer's Son	5
203	Ayer, Robert	W part 19	2	Owner	7
204	Ayer, Wm	E pt W hf 19	2	Owner	7
112	Baskier, Joseph	E hf 14	3	Owner	5
113	Baskier, John	E hf 14	3	Farmer's Son	5
128	Bolton, Chas sr	S hf 19	3	Owner	7
1140	Bunting, Wesley	E pt 24	3	Owner	7
1131	Bolton, W S	W hf 20	3	Owner	7
145	Bunting, John	24	3	L S	7
146	Bunting, Wesley	24	3	L S	7
200	Brown, Robert	E hf 17	2	Tenant	7
215	Bolton, Chas J	E hf 21	2	Owner	7
71	Bolton, Thos	gore 23	4	Tenant	7

Roll No.	NAME.	LOT.	Concession or Street.	Other Description.	P.O.	Roll No.
195	Brown, George A....	W pt 17	2	Owner	7	J 56 F
188	Burrows, Henry	E hf 15	2	Owner	5	227 F
175	Burrows, Richard....	E hf 15	2	Farmer's Son....	5	121 F
176	Burrows, Henry jr ..	E hf 15	2	Farmer's Son....	5	
128	Bolton, Edward	S hf 19	3	Farmer's Son....	7	116 G
130	Bolton, Jas E	S hf 19	3	Farmer's Son....	7	J124 G
213	Bolton, Jas W	W hf 22	2	Farmer's Son....	7	J214 G
212	Bolton, Chas H.....	W hf 22	2	Farmer's Son....	5	J276 G
196	Brown, Wm sr.....	E pt 17	2	Owner	7	J 63 G
197	Brown, Robt.....	E pt 17	2	L S	7	64 G
J206	Bolton, Wm	20.....	2	Owner	7	J280 G
J212	Bolton, James	W hf 22	2	Owner	7	J296 G
J281	Brock, Geo jr	E hf 17	1	Owner	5	125 G
J282	Brock, Wm	W hf 18.....	1	Owner	5	
J311	Bishop, David	W hf 29.....	1	Owner	6	121 H
						J122 H
						J139 H
123	Clark, John	S pt 17	3	Tenant	5	140 H
J278	Chapman, Wm.....	15.....	1	Owner	5	224 H
261	Chapman, Wm.....	15.....	1	L S	5	225 H
208	Coulton, Chas	N E 1/4 24.....	2	Owner	7	J290 H
319	Casey, George	E hf 29	1	Owner, St Thomas		306 H
						307 H
						308 H
261	Demaray, Richard ..	E hf W hf 26.....	1	Owner	1	
J305	Demery, Aaron.....	S W pt 27, N E pt 27	1 S	Owner	1	J142 L
J218	Elliott, George.....	N W pt 24.....	2	Owner	7	148 L
220	Elliott, John.....	N W pt 24.....	2	Farmer's Son....	7	J297 L
221	Elliott, Thos.....	N W pt 24.....	2	Farmer's Son....	7	J298 L

POLLING SUB-DIVISION No. 2.

13

Other Description.	P.O.	Roll No.	NAME.	LOT.	Conce s'on or Street.	Other Description.	P.O.
r.....	7	J 56	Fraser, James	W hf 13	4	Owner.....	8
r.....	5	227	Featherstone, Robert	N E quar 18	3	Farmer's Son....	7
er's Son....	5	121	Featherstone, Henry	N E quar 18	3	Farmer's Son....	7
er's Son....	5						
er's Son....	7	116	Geary, David.....	W hf 17	3	Farmer's Son....	7
er's Son....	7	J124	Geary, Richard	W hf 17	3	Owner.....	7
er's Son....	7	J214	Graham, John	E hf 22	2	Owner.....	7
er's Son....	5	J276	Gale, Wm	W hf 14	1	Owner.....	5
er.....	7	J 63	Gerry, Henry	Lot 17.....	3 N	Owner.....	7
.....	7	64	Gerry, James	Lot 17.....	3 N	Owner.....	7
er.....	7	J280	Glenn, George	E hf 16	1	Owner.....	5
er.....	7	J296	Gunson, Henry.....	W hf 23	1	Owner.....	1
er.....	5	125	Giffen, Wm	W half 22	3	Tenant	7
er.....	5						
er.....	6	121	Henderson, N J	W hf 16	3	L S	5
ant	5	J122	Henderson, Jas M..	W hf 16	3	Owner.....	5
er.....	5	J139	Heake, Andrew S..	E pt 23, W pt 24....	3	Owner.....	7
.....	5	140	Heake, Wm A	E pt 23, W pt 24....	3	L S	7
er.....	7	224	Harkness, Wm H....	E hf 25	2	Owner.....	7
er,St Thomas	7	225	Harkness, Elisha	E hf 25	2	Owner.....	7
ner.....	1	J290	Hickey, Thomas S..	W pt 21	1	Owner.....	1
ner.....	1	306	Holmes, Joseph	S E pt 27	1 N	Owner.....	6
ner.....	7	307	Hansford, W A.....	W hf 28	1	Owner.....	
ner.....	7	308	Hickey, P J	W hf 21	1	L S	
ner.....	7	J142	Linton, Wm	gore 26	3	Owner.....	7
er's Son....	7	148	Linton, Isaac.....	gore 26	3	L S	7
er's Son....	7	J297	Lewis, John jr	W hf E hf 23.....	1	Owner.....	1
er's Son....	7	J298	Lewis, Wm	W hf 24	1	Owner.....	1

Roll No.	NAME.	LOT.	Concession or Street.	Other Description.	P. O.
277	Luckans, Alex	E hf 14	1	Owner	5
318	Lindsay, Joshua....	31.....	1 N	Owner.....	6
60	McIntosh, Alex	E part 14	4	Tenant	8
65	McIntosh, Donald ..	E part 14	4	Owner	8
J 62	McDonald, John....	Gore 16	4	Owner.....	8
J110	Mee, Wm	S W part 13	3	Owner.....	5
J111	Mee, Thos H.....	S E part 13	3	Owner.....	5
J123	McLelland, John	E hf 16	3	Owner.....	7
J137	McKeen, Wm	E pt 22, W pt 22	3	Owner, Tenant.	7
180	McCabe, Wm	W quar 16.....	2	Farmer's Son....	5
191	McCabe, Frank	E hf W hf 16.....	2	Farmer's Son....	5
J125	McCubbin, Daniel ..	E hf 17	3	Owner.....	8
226	Murray, George	W quar 26	2	Owner.....	7
J227	Murray, Robert	E hf W hf 26.....	2	Owner.....	7
J228	McDonald, Angus ..	E hf 26	2	Owner.....	7
229	McDonald, Charles ..	E hf 26	2	Farmer's Son....	7
J279	McCarthy, John	W hf 16	1	Owner.....	5
J300	Mahon, Wm	W hf 25	1 N	Owner.....	6
293	Mahon, Samuel.....	W hf 25	1 N	Farmer's Son....	6
190	McLeish, Archibald	20.....	2	Tenant	7
118	Milliken, John	N W quar 19.....	3	Owner.....	8
273	McLeish, Alex	Lot 22.....	1	Owner.....	8
127	McArthur, Alex	pt 20 and 21	3	Tenant	7
J135	Nettleton, Wm jr..	N E quar 19	3	Owner.....	7
J216	Neil, Isaac J.....	E part 23	2	Owner.....	7
210	Neil, Wm	E part 23	2	Owner.....	7
J 29	Newall, Alex.....	E hf 24	1	Owner.....	6

Roll No.	
303	Ne
131	Ne
J302	O'
371	Pa
J 59	Pa
J134	Pa
185	Pe
186	Pe
187	Pe
200	Ru
J193	Ru
274	Ra
223	Ru
J182	Se
173	Se
180	Se
J183	Se
J184	Se
196	Sc
197	Sc
197	Sc
J199	Sc
J332	Sr
212	Sr
318	Sr

POLLING SUB-DIVISION No. 2.

15

Other Description.	P.O	Roll No.	NAME.	LOT.	Concession or Street.	Other Description.	P.O
	5	303	Newall, Ezra.....	E hf 24	1	L S	1
	6	131	Nettleton, A H.....	N E quar 19, gore 19	3 and 4 ..	Owner.....	7
	8	J302	O'Neil, Dennis	E hf 25	1	Owner.....	6
	8	371	Parsons, Wm.....	E pt 30, W pt 31..	1 N	Owner.....	6
	5	J 59	Payden, John	W hf 14	4	Owner.....	8
	5	J134	Payden, Joseph	W hf 21	3	Owner.....	7
	7	185	Pennington, Thomas	W hf 15, E pt 14 ...	2	Owner.....	5
r, Tenant.	7	186	Pennington, Benjamin	W hf 15, E pt 14 ...	2	Farmer's Son....	5
er's Son....	5	187	Pennington, David ..	W hf 15, E pt 14 ...	2	Farmer's Son....	5
er's Son....	5	200	Ruebotham, James..	W hf 18	3	Owner.....	7
	8	J193	Regan, Michael	E quar 16	2	Owner.....	7
	7	274	Radeliff, Stephen....	S E part 13	1 N	Owner.....	5
	7	223	Reed, Wm.....	W half 25	2	Owner.....	7
er's Son....	7	J182	Seed, Nelson.....	N hf 13, S hf 13 ...	2	Owner.....	5
	5	173	Seed, Nathaniel	S quar 13	2	Farmer's Son....	5
er's Son....	6	180	Seed, Geo jr	S pt W pt 14.....	2	Tenant	5
nt	7	J183	Seed, David	S $\frac{1}{2}$ N $\frac{1}{2}$ 13, centre pt 14	2	Owner.....	5
	8	J184	Seed, Thomas	N $\frac{1}{4}$ 13, N W part 14..	2	Owner.....	5
	8	196	Scott, Robert	W half 18	2	Owner.....	7
nt	7	197	Scott, Cornelius	W hf 18.....	2	L S	7
	7	197	Scott, Wm.....	E hf 19	2	Owner.....	7
	7	J199	Scott, James.....	E hf 19	2	Owner.....	7
	7	J332	Smith, Malcolm	S hf 27.....	2	Owner....	7
	7	212	Smith, Neil	S hf 27	2	Farmer's Son....	7
er.....	6	318	Smith, Hector	N part 27	1 N	Owner.....	7

Roll No.	NAME.	LOT.	Concession or Street.	Other Description.	P.O.
J230	Smith, John	N part 27	2	Owner	7
J304	Smith, John	E $\frac{1}{2}$ 26, N cen pt 26 ..	1 and 1 S..	Owner	1
231	Smith, Alex	27	2	L S	1
825	Smith, Malcolm M ..	S hf 27	2	L S	1
J331	Tomlinson, John	W pt and N pt 30 ..	1	Owner	6
J314	Tomlinson, Leonard..	W pt N pt 30	1 N	Owner	6
286	Tarrant, Henry	W hf 17	1	Tenant	5
62	Wilkie, Alex	E part 13	4	Owner	5
J 65	Wilson, John	gore 18	4 N	Owner	7
199	Wardle, John	W hf 21	2 N	Tenant	7
J141	Wardell, Joseph	W part 25	3	Owner	7
J232	Wood, Wm sr	Gore 28 and 29.....	2	Owner	7
233	Wood, Samuel	Gore 28 and 29.....	2	Farmer's Son	7
222	Wood, Thos	Gore 28 and 29.....	2	Farmer's Son	7
J283	Walker, Robert	E hf 18	1	Owner	5
285	Walker, Geo S	S E hf 18	1 N	Farmer's Son	5
J287	Walker, James	19	1	Owner	5
288	Walker, James jr....	19	1	Farmer's Son	5
J291	Walsh, John	E part 21	1	Owner	5
J309	Whiting, David	E hf 28	1	Owner	6

PART II.—Persons entitled to Vote at Municipal Elections ONLY.

312	Barwick, Mrs M	E hf 29	1	Tenant	
128	Brown, Mrs Christina	part 18	3	Owner	7
131	Featherston, Mrs Ann	N E $\frac{1}{4}$ 18	3	Owner	7
141	Harkness, Mrs Isabel	W hf 22	3	Owner	7
185	Henderson, Mrs G..	W hf E hf 16.....	2	Owner	5
201	Rubotham, Mrs A..	E hf 18	2	Owner	
289	Sifton, Mrs J	W hf 17	1	Owner	5

Roll No.	PART
103	Ad
116	Ad
109	Ad
730	An
791	Br
792	Jol
303	Ne
212	Sm

PART III.—Persons entitled to Vote at Elections to the Legislative Assembly ONLY.

Roll No.	NAME.	LOT.	Concession or Street.	Other Description.	P.O.
103	Adair, Jas	W hf 15	2	W E	
116	Adair, Robt	W hf 15	2	W E	
109	Adair, Henry	W hf 15	2	W E	
730	Anderson, James	part 19	2	Owner	12
791	Branton, Wm	E hf 22	1	H	1
792	Johnston, Alex M.	E hf 21	3	W E	1
303	Newell, Ezra	E hf 24	1	W E	
212	Smith, Neil	S hf 27	2	W E	

Polling Sub-Division No. 3,

Comprising Lo.s Nos. 1 to 11 inclusive, in the 1st, 2nd, 3rd, 4th and 5th Cons., S. E. R.

PART I.—Persons entitled to Vote at BOTH Municipal Elections and Elections to the Legislative Assembly.

Roll No.	NAME.	LOT.	Concession or Street.	Other Description.	0 2
407	Armstrong, Joseph	E hf W hf 5	2	Owner	3
J487	Alderson, Amos	W hf 3	3	Owner	3
J199	Alexander, Joseph	W hf E hf 8	3	Owner	10
J500	Alexander, Robert	E quar 8	3	Owner	10
506	Alexander, John	centre hf 11	3	Owners	10
507	Alexander, Wm H				
508	Alexander, Thos				
668	Armstrong, Wm	lot 4, 15 B E	5	Owner	3
669	Armstrong, John	lot 8, B E	5	Owner	3
390	Annett, Henry	pt W quar 5	2	Owner	3
347	Barrett, John F	10	1	L S	5
J343	Barrett, Richard	10	1	Owner	5
J502	Brown, Joseph	E hf 9	3	Owner	5
J605	Bowley, Frederiek G	E hf 9, E hf 11	4	Tenant	3
J610	Bowley, James	E hf 11, E hf 9	4	Owner	1
J333	Baptist, George	W $\frac{3}{4}$ 11	1	Owner	5
646	Barber, Robert	N W pt $\frac{1}{2}$ 1, N E pt 5	5	Owner	3
692	Baker, Jeremiah	17, 18 B C	5	Tenant	3
J685	Brown, John H	N W cor 6, sub lot 6 B K	V Kerwood	Owner	3
572	Benstead, John	W hf 3	4	Tenant	3

Roll No.	
573	Ber
701	Ber
671	Be
677	Be
676	Be
J642	Bl
661	Co
381	Co
320	Co
J332	Co
J334	Ca
494	Cl
395	Cl
396	Cl
J405	Ca
399	Ca
406	Ca
J585	C
416	C
J419	C
420	C
484	C
471	C
J650	C
421	C
399	C
334	C
828	C

POLLING SUB-DIVISION No. 3.

19

Roll No.	NAME.	LOT.	Concession or Street.	Other Description.	0
573	Benstead, John.....	W hf 3	4	L S	3
701	Benstead, Thos.....	part 6.....	5	Tenant	3
671	Beeten, George jr..	{ sub lots 8, 9, 10 B D sub lots 3, S $\frac{1}{2}$ 4 B B..	V Kerwood	Owner.....	3
677	Becton, George sr....	sub lots 3, 16, B D ..	V Kerwood	Owner.....	3
676	Becton, James	lot 3, S hf	V Kerwood	Owner.....	3
642	Blain, Wm J P.....	E part 5.....	5	Tenant	3
661	Cook, James	14 B E	5	Owner.....	3
381	Conkey, Deas R	W hf 6	1	Farmer's Son....	5
320	Conkey, Robert sr ..	E hf 1.....	1	Owner.....	5
332	Conkey, Wm jr.....	E hf 6	1	Owner.....	5
334	Carthy, Cornelius....	E hf 7	1	Owner.....	5
494	Chambers, John	centre 1	2	Owner.....	3
395	Chambers, George ..	E quar 1.....	2	Owner.....	3
396	Chambers, Thos	E hf 1.....	3	Owner.....	3
405	Carrothers, John	E hf 4.....	2	Owner.....	3
399	Carruthers, Austin T	E hf 4	2	Farmer's Son....	3
406	Carruthers, W C	F hf 4	2	Farmer's Son....	3
585	Carrol, Wm P	W hf 2	4	Owner.....	3
416	Collier, Thos.....	E hf W hf 8	2	Owner.....	3
419	Carrothers, James ..	S hf 9	2	Owner.....	5
420	Carrothers, Thos	N hf 9.....	2	Owner.....	5
484	Chambers, Charles ..	E hf 2.....	2	Owner.....	3
471	Clark, John W.....	W quar 1.....	3	Tenant	3
650	Carroll, Thos.....	W hf 2.....	5	Owner.....	3
421	Carrothers, Wm	N hf 9.....	2 N	Farmer's Son....	5
399	Callaghan, Terence..	E $\frac{1}{2}$ 11, S E $\frac{1}{2}$ 12	1 N S	Owner.....	5
334	Callaghan, Wm.....	E quar 11	1	Farmer's Son....	5
828	Curran, John P Rev	11.....	1	W E	5

and
and
P.O
3
3
10
10
10
3
3
3
3
5
5
5
3
1
5
3
3
3
3

Roll No.	NAME.	LOT.	Concession or Street.	Other Description.	52.
J587	Demary, Simon.....	E hf 8, W quar 9....	4	Owner.....	3
J333	Davidson, Gavin	W hf 7	1	Owner.....	5
J415	Dowding, Wm.....	E quar 7, W quar 8..	2	Owner.....	3
J486	Dowding, James	W hf 2, pt 2 on 2....	3 and 2 ..	Owner.....	3
686	Drew, Wm	lots 4, 5, 6, 7, B F..	5	Tenant	3
689	Dowding, George..	{ sub lots 3, 4, 16, 17 18 Grist and Saw Mill B B and G	V Kerwood	Tenant, Owner.	3
361	Easterbrook, Joseph	pt W hf 1	5	Owner.....	
J323	Edwards, Wm B	W hf 3	1	Owner.....	5
492	Earley, George.....	E hf 4.....	3	Tenant	3
493	Earley, Jas jr	W hf 6	3	Owner.....	3
J494	Earley, Samuel.....	E hf 6.....	3	Owner.....	3
495	Earley, Samuel jr ...	E hf 6.....	3	Farmer's Son....	3
J596	Earley, George F....	E hf 6.....	5	Owner.....	3
J505	Eakins, John.....	W quar 11	3	Owner	5
606	Earley, Wm H.....	W quar 10	4	Owner.....	3
J658	Earley, John J	W hf 3	5	Owner.....	3
698	Edwards, James	lot 1, B K	5	Owner.....	3
688	Foster, G W	S part 7	5	Owner.....	3
675	Foster, Charles.....	{ sub lot 5, N hf 4, 14 and N hf 15, B B	V Kerwood	Owner.....	3
J675	Foster, Samuel	{ sub lots W $\frac{1}{2}$ 1, W $\frac{1}{2}$ 2, 2 B F	V Kerwood	Owner.....	3
723	Foster, George sr....	parts lots 6 and 7....	5, V K ..	Owner.....	3
J497	Fortner, James.....	E hf 7	3	Owner.....	3
487	Fortner, Jas F	E hf 7	3	Farmer's Son....	3
477	Fortner, Herman E..	E hf 7	3	Farmer's Son....	3
353	Freele, Jas.....	6 S F St	1	Owner.....	

Roll
No.

J410 F

404 F

J652 F

736 G

731 G

J339 G

411 G

412 G

J595 G

J681 G

693 G

709 G

768 G

J380 F

337 F

J319 F

J422 F

422 F

J423 F

J499 F

J501 F

J503 F

662 F

J661 F

663 F

J569 F

POLLING SUB-DIVISION No. 3.

21

Roll No.	NAME.	LOT.	Concession or Street.	Other Description.	P.O.
J410	Fortner, Abner.....	W hf 6	2	Owner.....	3
404	Fortner, W J	W hf 6	2	Owner.....	3
J652	Fuller, Wm	E hf 2	5	Owner.....	3
736	Gosden, Edward	9, 10 B E	5	Tenant	3
731	Gott, George.....	lots 6, 7, 8 B K.....	5, V K ..	Owner.....	3
J339	Galloway, Wm T....	E hf 9.....	1	Owner.....	5
411	Galbraith, James sr..	W hf E hf 6	2	Owner.....	3
412	Galbraith, James jr..	E quar 6.....	2	Owner.....	3
J595	Galbraith, Robert ..	E quar 5, W hf 6....	4	Owner.....	3
J681	Gosden, John jr	sub lot 1, B F	V Kerwood	Owner.....	3
693	Gosden, John sr	20 sub lot, E cen pt 6	V Kerwood	Owner.....	3
709	Griffin, James	4, 5, 6, 13, 14, 15 B D	V Kerwood	Tenant	3
768	Griffith, L L	on E hf 6	5	W E	3
J380	Holt, John S.....	W quar 2	2	Owner.....	3
337	Hodgson, George... .	lot 5 N F St, 7 S F St	A V	Owner (see No. 1)	5
J319	Hawkins, George....	W quar 1	1	Owner.....	4
J422	Humphries, Wm	W quar 10	2 and 3 ..	Owner.....	5
422	Humphries, W	W quar 10	2 and 3 ..	L S	5
J423	Harris, Samuel.....	E hf W hf 10.....	2	Owner.....	5
J499	Harris, David	E part 5	3	Owner.....	5
J501	Houlton, Henry	W hf 9	3	Owner.....	5
J503	Humphries, Henry ..	E hf W hf 10.....	3	Cwner.....	5
662	Hull, W C.....	W pt 6	5	L S	5
J661	Hull, George S	W pt 6	5	Owner.....	3
663	Hull, George.....	W pt 6	5	L S	3
J569	Harris, Joseph	W hf 1	4	Owner.....	3

Roll No.	NAME.	LOT.	Concession or Street.	Other Description.	P.O.
713	Imlay, George G	lot 7 B G V K	5	Owner	3
593	Johnston, John B. . . .	W hf 5	4	Owner	3
571	Johnston, Benjamin . .	W hf 5	4	Farmer's Son	3
728	Jones, Lewis	pt 1 and 2 B E	5	Owner	3
729	Jones, Samuel	pt 1 and 2 B E	5	Tenant	3
700	Jury, John C.	lot 2 B K pt 6	5, V K	Owner	3
J402	Kincade, Wm	3	2	Owner	3
403	Kincade, Anthony . . .	W hf 4	2	Owner	3
404	Kincade, Angus	E hf W hf 4	2	Owner	3
J682	Kellett, Wm B.	B B on 7	5	Owner	3
J498	Kerswill, Giles	W hf 8	3	Owner	5
328	Kerswill, Giles jr . . .	5	1	Owner	5
329	Kerswill, Chas	5	1	Owner	5
335	Kerswell, W D.	5	1	W E	5
J646	Lambert, Cornelius . .	centre 5	5	Owner	3
762	McMahon, John	3, 4 double	5 B G	Owner	3
J327	McChesney, David . . .	E hf 4	1	Owner	5
417	Muxlow, Wm	E hf 8	2	Tenant	5
424	Martin, John	E hf 10	2	Farmer's Son	5
589	Maher, James	E hf 3	4	Owner	3
588	Maher, Michael	W quar 4	5	Owner	3
J591	Mathews, Chas W. . . .	E hf 4	4	Owner	3
664	Mathews, Henry	centre E hf 6	5	Owner	3
601	McFall, Wm	W hf 8	4	Tenant	3
598	Mitchell, John	W hf 7	4	Owner	3

Roll No.
J597
J599
588
775
614
615
344
J604
J609
J648
649
J708
J710
653
J713
J714
J651
659
658
J633
J588
681
711
681
681
711
711
671

Roll No.	NAME.	LOT.	Concession or Street.	Other Description.	P.O.
J597	Mitchell, Robert	N W part 7	5	Owner.....	3
J599	Morgan, George	E hf 7.....	4	Owner.....	3
588	McPherson, James..	W hf E hf 5	4	Tenant	3
775	McKenzie, Alex	Kerwood	5	W E & H	3
614	Munn, Samuel	pt W hf 8	4	Owner.....	
615	Munn, John W.....	W hf 8	4	L S	
344	Mills, Reuben	pt 10	1	Owner.....	
J604	Morgan, Samuel P..	E hf W hf 9	4	Owner.....	3
J609	Morgan, Wm P.....	W hf 11	4	Owner.....	3
J648	McKinney, Terrace..	E part 1	5	Owner.....	3
649	McKinney, Bernard..	E part 1	5	Owner.....	3
J708	Morgan, Robert	W hf 8, E quar 7....	5	Owner.....	3
J710	Morgan, John	W hf 9	5	Owner.....	3
653	Morgan, Loftus E....	W hf 9	5	Farmer's Son....	3
J713	Morgan, John W....	E hf 10	5	Owner.....	3
J714	Morgan, Richard M	E hf 10	5	Owner....	3
J651	Moffat, Chas	E hf 2.....	5	Tenant	3
659	McKenney, Peter....	pt W hf 1	5	Owner.....	3
658	McKenney, Daniel ..	pt W hf 1	5	Owner.....	3
J633	Newton, Wm	centre E hf 6.....	5	Owner.....	3
J586	Newton, Richard....	E hf 2	4	Owner.....	3
687	Patterson, Wm G....	W hf 11	5	L S	2
715	Patterson, Samuel ..	W hf 11	5	Owner.....	2
688	Patterson, John C..	W hf 11	5	L S	3
689	Patterson, Wm G....	W hf 11	5	L S	3
712	Patterson, Robert ..	E $\frac{1}{2}$ 9, W hf 10	5	Owner.....	3
711	Patterson, Thos	E $\frac{1}{2}$ 9, W hf 10	5	Owner.....	3
676	Patterson, Daniel....	6, 7, 12 B D	5	Owner.....	3

Roll No.	NAME.	LOT.	Concession or Street.	Other Description.	P.O.
481	Rivers, Henry	S W 1/4 1	3	Owner	3
J654	Richardson, John	E hf 3	5	Owner	3
641	Richardson, Wm G.	E hf 3	5	Farmer's Son	3
J490	Redmond, Wm	W part lot 5	3	Owner	3
618	Rogers, Walter	S W hf E hf 9	4	Tenant	3
J705	Richardson, Lewis	sub lot 1 & 2, B J, C F	V Kerwood	Owner	1
704	Richardson, H T	lots 17, 18, B E	V Kerwood	Owner	1
401	Routley, Chas	W hf 3	2	Owner	3
400	Routley, Richard	W hf 3	2	Owner	3
J690	Richardson, James	sub lot 5, 6, 7, 8 B G and cen pt W hf 7..	V Kerwood	Owner	3
J716	Rapley, Charles	E hf 11	5	Owner	2
334	Raison, Charles	part W quar 11	1 S, A V	Owner	5
J704	Rogers, Alfred	lot 5 B E	5, V K	Tenant	3
J722	Rowe, George	lot 2 B B	5	Owner	3
J607	Shephard, John	E hf 10	4	Owner	3
642	Smith, Chas	W hf 4	4	Tenant	3
J488	Sullivan, John	E hf 2 and 3	3	Owner	3
174	Sullivan, Wm	E hf 2 and 3	3	Farmer's Son	3
829	Stonehouse, J Rev	11	1	W E	5
497	Smith, Jas	W hf 7	3	Tenant	3
688	Trotter, Wm	lots 7 and 8, B D	5, V K	Owner	3
J409	Thomas, Wm	E hf 5	2	Owner	3
J413	Thomas, James	W part 7	2	Owner (see No. 1)	3
J414	Thomas, Robert	cen pt 7	2	Owner	3
427	Thrower, Isaac	E hf 11	2	Owner (see 2)	5
527	Tyler, John	W hf 3	4	Owner	1

Roll No.	
504	Th
420	Th
484	Th
643	Th
335	U
J338	U
336	U
697	V
325	V
429	V
J570	V
430	
J656	
J324	
322	
345	
717	
F	
338	
643	
58	
58	
71	

POLLING SUB-DIVISION No. 3.

Roll No.	NAME.	LOT.	Concession or Street.	Other Description.	Acres
504	Thrower, Jacob	E hf 10	3	L S	5
420	Thrower, Albert E ..	W hf 11	2	Farmer's Son...	5
484	Thrower, David	E hf 10	3	L S	5
643	True, Ambrose	W hf 4	4	Tenant	3
335	Upton, John	W quar 8, cen pt 8 ..	1	Owner	5
338	Upton, Robert	E quar 8	1	Owner	5
336	Upton, Patrick	centre 8	1	Owner	5
697	Wilson, John	6, 7, 8, 9 B F, V K..	5	Owner	3
325	Wiley, John sr	E hf 3	1	Owner	5
429	Waltham, John A..	E hf 1	4	Farmer's Son...	3
570	Waltham, John	E hf 1	4	Owner (see 4)...	3
430	Waltham, Wm	E hf 1	4	Farmer's Son...	3
656	Wright, Edwin	W part 5	5	Owner	3
324	Wilson, James	W hf E hf 3	1	Owner	5
322	Wallace, James	lot 2	1	Owner	5
345	West, John F	pt 10	1	Owner	5
717	Westgate, Jarvis....	lot 3, 16 B E	5, V K....	Owner	1
PART II.—Persons entitled to Vote at Municipal Elections ONLY.					
338	Brock, Mrs T	lots 8, 9, 10	1	Owner	5
643	Blain, Mrs Elizabeth	E part 5	5	Owner	3
589	Carroll, Mrs E	W hf 4	4	Owner	
580	Galbraith, Mrs	E hf 6	4	Owner	3
717	Houghton, Mrs E..	pt E hf 6	5	Owner	3

PART III.—Persons entitled to Vote at Elections to the Legislative Assembly ONLY.

Roll No.	NAME.	LOT.	Concession or Street.	Other Description.	P.O
793	Armstrong, Frank ..	E hf 6, B L	5	H	3
827	Aberneathy, James..	part 11	1	W E	5
643	Blain, W J	E pt 5	5	H	3
794	Beckton, James	Kerwood	5	W E	3
792	Beckton, J H.....	Kerwood	5	W E	3
793	Beckton, Wm	Kerwood	5	W E	3
795	Carmody, Thos.....	3 & 4, B B, Kerwood	5	H	3
796	Davis, Robert H	E hf 8	5	W E	3
797	Gosden, W.....	Kerwood	5	W E	3
798	Gosden, James H....	Kerwood	5	W E	3
800	Hollingsworth, Robt	Kerwood	5	W E	3
799	Hollingsworth, Chas	4 B E, K.....	5	H	3
800	Jones, Lewis	Kerwood	5	W E	3
801	Jarvis, Thos	W hf 7	5	H	3
802	Law, Wm	3, 4, 5 B K.....	5	H.....	3
803	Law, James	Kerwood	5	W E	3
804	Large, John	Kerwood	5	W E	3
805	Muxlow, Isaac	9 B G	5	H	3
806	Marshall, John.....	6 B B	5	H	3

Roll No.

808 Pol

807 Pol

808 St

809 To

810 W

811 W

812 W

813 W

POLLING SUB-DIVISION No. 3.

Roll No.	NAME.	LOT.	Concession or Street.	Other Description.	21
808	Pole, Chas	Kerwood.....	5	W E	3
807	Pole. Wm	Kerwood.....	5	W E	3
808	Stinson, Francis	W hf 3	5	W E	3
809	Tompkins, Elisha....	N hf E hf 1	3	H	3
810	Wiles, John	10, 11 B B	5	H	3
811	Wilson, Robert.....	Kerwood.....	5	W E	3
812	Waltham, Joseph....	Kerwood.....	5	W E	3
813	Willock, Henry	Kerwood.....	5	W E	3

Polling Sub-Division No. 4,

Comprising Lots Nos. 12 to the Townline East, in the 1st, 2nd, 3rd, 4th and 5th Cons., S. E. R.

PART I.—Persons entitled to Vote at BOTH Municipal Elections and Elections to the Legislative Assembly.

Roll No.	NAME.	LOT.	Concession or Street.	Other Description.	Acres
J450	Alexander, Joseph H	E hf 19	2	Owner	1
527	Alexander, Thomas..	W hf 16	3	Owner	10
528	Alexander, Albert E	W hf 16	3	Farmer's Son	10
744	Armstrong, Wm H	19	5	Owner	1
J369	Anderson, Henry....	W hf 20	1	Owner	1
J353	Brock, Albert	W hf 13	1	Owner	5
J354	Brock, Richard	E hf 13	1	Owner	5
J355	Brock, Arthur	W hf 14	1	Owner	5
J357	Barron, John	W hf 15	1	Owner	5
J432	Bishop, Edward	E quar 13	2	Tenant	10
435	Bishop, George sr	E hf 14	2	Owner	10
J469	Bogue, Thos	W part 25	2	Owner	1
J471	Battery, George	W part 26	2	Owner	1
657	Balantine, Arch	19	4	W E	1
483	Buttery, George A	27	2	L S	1
473	Buttery, Joseph T.	W part 26	2	Farmer's Son	1
472	Buttery, Wm G	W part 26	2	Farmer's Son	1
J474	Buttery, Wm	E pt 20 & W pt 27	2	Owner	1
J475	Buttery, Joseph	E part 27	2	Owner	1

Roll No.

476 B

J576 B

365 C

366 C

391 C

J463 C

516 C

529 C

443 C

550 C

443 C

J536 C

J548 C

J626 C

J627 C

J724 C

727 C

J725 C

726 C

625 C

575 C

J38 C

57 C

J 7 C

38 C

J44 C

J43 C

POLLING SUB-DIVISION No. 4.

Roll No.	NAME.	LOT.	Concession or Street	Other Description.	Acres
476	Buttery, G A.....	E part 27	2	L S	1
J576	Bogue, James	N E part 23	3	Owner.....	1
365	Campbell, Wm.....	E hf 17	1	Owner.....	5
366	Campbell, George A..	E hf 17	1	Farmer's Son....	5
391	Carroll, Henry	E part 31	1	Owner.....	6
J463	Campbell, Duncan A	W pt 23, W hf 17....	2 and 3 ..	Owner.....	1
516	Crews, Joseph sr	S hf W hf 13.....	3	Owner.....	10
529	Campbell, Duncan ..	E hf 16	3	Owner.....	10
443	Campbell, Archibald	W hf 17	2	Tenant, L S	10
550	Campbell, Daniel....	W hf 17	3	Tenant	10
443	Campbell, Archibald	W hf 17	3	Tenant	10
J536	Campbell, Donald D	W part 19	3	Owner.....	10
J548	Crouse, Nelson	S een pt 21.....	3	Owner.....	1
J626	Campbell, Duncan_D	W hf 17	4	Owner.....	1
J627	Carnigan, Adam	S W eor E hf 17 ...	4	Owner.....	1
J724	Curry, Wm G	W quar 15.....	5	Owner...	2
727	Curry, Wm C	W quar 15.....	5	Tenant	2
J725	Curry, Thomas O....	E hf W hf 15.....	5	Owner.....	2
726	Curry, John	E hf W hf 15.....	5	Life lease	2
625	Carroll, Samuel.....	pt 22	2	Owner.....	1
575	Crookshank, James..	pt 22	3	Tenant	1
J381	Demery, Wm.....	E hf 25	1 S	Owner.....	1
578	Dell, George	S E part 23	3	Tenant	1
J 73	Demery, Charles	S two thirds 21.....	1	Owner.....	1
385	Demery, Benjamin..	W part 28	1	Owner.....	1
J440	Down, Henry.....	E quar 15	2	Owner.....	10
J439	Down, Charles	W hf E hf 15.....	2	Owner.....	10

3rd,
and

P.O

1
10
10
1
1
5
5
5
10
10
1
1
1
1
1
1
1
1

Roll No.	NAME.	LOT.	Concession or Street.	Other Description.	P.O.
454	Dell, W C	E corner 22	2	Tenant	1
456	Dell, Wm H	S E part 21	2	Owner	1
J459	Dell, Robt A	N W quar 22	2	Owner	1
J462	Douglas, John	E hf 22	2	Owner	1
470	Dell, Alexander	E quar 25	2	Owner	1
J571	Downer, John W	12, W hf E hf 14	3	Owner	2
J543	Douglas, Thos	E hf 20, N hf 21	3	Owner	1
549	Douglas, John S	E hf 20	3	Farmer's Son	1
545	Douglas, Andrew	N hf 21	3	Farmer's Son	1
532	Douglas, Thos W	N hf 21	3	Farmer's Son	1
J554	Donaldson, George	een pt W pt 22	3	Owner	1
J530	Donaldson, Jas	een pt W pt 22	3	Owner	1
566	Dell, Adoram	S E pt 23	3	Owner	1
592	Downer, Ira	N W pt 13	4	Farmer's Son	2
J461	Dell, Sylvester W	S W cor 22	2	Owner	1
J357	Donaldson, B J	E hf 22	1	Owner	1
826	Davidson, Donald	lot 18	3	W E	1
405	Elworthy, John	31	1	Owner	6
508	Eastman, Chancy	W hf 14	3	L S	10
J718	Evoy, Thomas and	E hf 13	5	Owner	2
719	Evoy, Jas Ephraim			Farmer's Son	
743	Evoy, George	pt 18	5	Owner	1
J430	Ellis, Wm	W hf 13	2	Owner	10
431	Ellis, Wm J	W quar 14	2	Tenant	10
630	Ellis, John M	pt E hf 19	4	Owner	1
716	Evoy, George	pt E hf 18	5	Owner	1
654	Emmons, George	pt 19	4	Owner	1
J464	Frank, James G	E pt W hf 23	2	Owner	1

Roll No.	
J465	Fra
J569	Fra
563	Fra
561	Fra
564	Fra
673	Fu
364	G
568	G
375	G
363	G
J379	G
J384	G
361	G
375	G
366	G
J536	G
J356	G
J382	G
J47	G
48	G
51	G
51	G
J4	G
J6	G
J6	G
5	G

POLLING SUB-DIVISION No. 4.

Roll No.	NAME.	LOT.	Concession or Street.	Other Description.	P.O.
J465	Frank, Robert R	W hf E hf 23	2	Owner	1
J569	Frank, Hiram G	cen W pt 23	3	Owner	1
563	Frank, Joseph W	W H St, S L 2 on 23	3	Owner	1
561	Frank, Wm H	W H St, S L 2 on 23	3	Owner	1
564	Frank, Chas G	pt E hf 22	3	Owner	1
673	Furey, Stewart	E hf 17	5	Farmer's Son	1
364	Gare, Moses	W quar 17	1	Owner	1
568	Gill, Wm	pt W hf 22	3	Tenant	1
375	Gorie, Thos	E hf W hf 17	1	Owner	1
363	Gare, George	W quar 15	1	Tenant	1
J379	Giffen, James	E hf 25	1	Owner	1
J384	Glenn, Walter	E hf 27	1	Owner	6
361	Gare, Wm	W quar 15	1	Tenant	1
375	Glenn, Thos	E hf 27	1	Farmer's Son	6
	Gill, John	pt 23	3	Tenant	1
366	Gare, John	W quar 17	1	Owner	1
J536	Hanley, John	pt S E pt 21	3	Owner	1
J356	Holmes, O'Callighan	E hf 14	1	Owner	5
J382	Harten, John	W part 26	1	Owner	1
J477	Hansford, Philip	N pt 28, S end 28	2 and 1	Owner	1
487	Hansford, Philip jr.	N pt 28, S end 28	2 and 1	LS	1
514	Harris, Thos sr.	S pt 12, N pt 12	3 and 4	Owner	2
513	Harris, Wm	S part 12	3	Owner	2
J444	Harris, Paul	W hf 18	2	Owner	10
J638	Healey, James	S E pt W hf 19	4	Owner	1
J642	Holden, Moses	S E pt 19	4	Owner	1
550	Herdman, Samuel	part 22	3	Tenant	1

Roll No.	NAME.	LOT.	Concession or Street.	Other Description.	P. O.
J590	Inch, Frank	S hf 12	4	Owner	2
J383	Ireland, Wm	W hf 27	1	Owner	6
374	Ireland, W A	W hf 27	1	Farmer's Son....	6
375	Ireland, G M	W hf 27	1	L S	6
J426	James, Thos P	S cen E hf 21	3	Owner	1
534	James, Lewis P	S cen E hf 21	3	Farmer's Son....	1
J717	Jury, Jonas	W hf 13, S hf 13	5, 4	Owner	2
718	Jury, John W	W hf 12, S hf 13	5, 4	L S	2
J740	Jones, Philip	W pt 18	5	Owner	1
741	Jones, S B	W pt 18	5	L S	1
J660	Jury, David	N W quar 14	5	Owner	2
695	Jury, Thos	part 14	5	Owner	2
426	Knight, Alonzo	E hf W hf 14	2	Farmer's Son....	10
J434	Knight, Henry	E $\frac{1}{2}$ W $\frac{1}{2}$ 14, W $\frac{1}{2}$ E $\frac{1}{2}$ 13	2	Owner	10
J523	Knight, Angus	E quar 14	3	Tenant	10
631	Kearns, Bryan	S pt E hf 18	4	Owner	1
J636	Lightfoot, Thos	S W cor 19	4	Owner	1
378	Lewis, John sr	centre part 24	1	Owner	1
542	Lynn, John	W hf 20	3	Owner	1
540	Lynn, Thos	W hf 20	3	Owner	1
541	Letzgus, Joseph	part 23	3	Owner	1
J364	Munroe, Alexander	E hf W hf 17	1	Owner	5
J371	Mathews, George	N W one third 24	1	Owner	1
J372	McKenzie, James	N E one-third 21	1	Owner	1
J375	McIntyre, David	W hf 23	1	Owner	1

Roll No.	
376	M
J441	M
J442	M
525	M
532	M
J533	M
522	M
J534	M
535	M
J556	M
565	M
J341	M
342	M
343	M
J612	M
J628	M
615	M
J722	M
723	M
66	M
J64	M
J73	M
73	M
73	M
5	M
5	M
J3	M
6	M

Roll No.	NAME.	LOT.	Concession or Street.	Other Description.	P.O.
376	McIntyre, John H ..	W hf 23	1	Farmer's Son....	1
J441	Miner, Wm	W two thirds 16	2	Owner.....	10
J442	Miner, George C	E one-third 16	2	Owner.....	10
525	McNeice, James	S hf W hf 15.....	3	Owner.....	10
532	McNeice, Thos	W quar 15.....	2	Tenant	10
J533	Morrow, Edwin	N part 18	3	Owner.....	10
522	Muxlow, Edwin	N part 12	3	Tenant	5
J534	Morrow, Andrew.....	S E pt N hf 18	3	Owner.....	10
535	McNeil, John	S hf 18.....	3	Owner.....	10
J556	McPherson, John..	{ S W corner 22, cen pt E hf W hf 22	3	Owner.....	1
565	McEachern, Angus..	part 23	3	Owner.....	1
J341	McInroy, Alex	Lot 12	1	Owner.....	5
342	McInroy, W A	Lot 12.....	1	Farmer's Son....	5
343	McInroy, C E	Lot 12.....	1	Farmer's Son....	5
J612	Murdock, Wm	S $\frac{1}{2}$ 12, S pt N hf 12 ..	4	Owner.....	2
J628	Mitchell, Samuel S ..	E part 17	4	Owner.....	1
615	Mitchell, G W	E part 17	4	Farmer's Son....	1
J722	Mann, Mark	E hf 14	5	Owner.....	2
723	Mann, Wesley	E hf 14	5	Farmer's Son....	2
663	Mann, Jesse	E hf 14	5	Farmer's Son....	2
J643	McIntyre, John D ..	N pt E hf 19.....	4	Owner.....	1
J735	McCandless, Andrew	W hf 17	5	Owner.....	1
737	McCandless, Samuel	W hf 17	5	Farmer's Son....	1
738	McCandless, Joseph.	W hf 17	5	Farmer's Son....	1
512	Manson, James.....	pt E hf 19	3	Owner.....	1
566	Marshall, Henry	part 22	3	Owner.....	1
J367	Nichol, Edward	N hf and S hf 18	1	Owner.....	1
629	Nell, Thos.....	W hf 18	4	Owner.....	1

Roll No.	NAME.	LOT.	Concession or Street.	Other Description.	P. O.
439	Paine, Thos jr	E hf 18	2	Farmer's Son	1
447	Paine, Joseph	W hf 19	2	Owner	1
J528	Pullen, George	centre 15	3	Owner	10
529	Priece, Henry	pt 19	3	Owner	10
J359	Peteh, Joseph	E hf 15	1	Owner	5
J428	Peteh, Thos	W hf 12	2	Owner	10
J429	Peteh, James	E hf 12	2	Owner	10
J445	Paine, Thos J	E hf 18	2	Owner	1
J446	Paine, John E	W hf 19	2	Owner	1
559	Pannell, Wm B	E pt W $\frac{1}{2}$ & N W pt 22	3	Owner	1
J616	Parker, Geo H	W hf 14	4	Owner	2
J620	Patterson, Thos	W hf 15	4	Owner	2
607	Patterson, Wm A	W hf 15	4	Owner	2
J621	Parker, James	E hf 15	4	Owner	2
732	Parker, Isaac H	E hf 15	4	Farmer's Son	2
J358	Parker, Harvey	W part 16	1	Owner	5
628	Parker, Geo jr	W hf 16	4	Tenant	2
J622	Parker, Geo sr	W hf 16	4	Owner	2
731	Parker, Robert	E hf W hf 16	5	Owner	2
J733	Parker, Chas N	E part 16	5	Owner	2
J389	Rutherford, Alex	30	1	Owner	6
438	Robinson, Henry	E hf W hf 15	2	Owner	10
J476	Robbins, Frederiek	S part 28	2	Owner	1
485	Robbins, Wesley O	S part 28	2	L S	1
J618	Rapley, Wm	E hf 14	4	Farmer's Son	2
617	Rapley, David	E hf 14	4	Owner	2
J619	Rapley, Frederick	E hf 14	4	Farmer's Son	2

POLLING SUB-DIVISION No. 4.

Roll No.	NAME.	LOT.	Concession or Street.	Other Description.	P.O.
J730	Rowe, Trustram	N W part 16	5	Owner	1
731	Rowe, Wm J	N W part 16	5	L S	1
511	Rowland, Edward	pt E hf 19	3	Owner	1
697	Reinhardt, J A	N W 1/4 14	5	W E	2
636	Rae, Andrew	part 19	4	Owner	1
637	Rae, David	part 19	4	Owner	1
J377	Slater, Thos	E 1/2 23, W hf 24	1 and 2 S	Owner	1
369	Slater, John	W hf 24	2	Farmer's Son	1
517	Smith, David	E hf 13	3	L S	10
J518	Smith, W F	E hf 13	3	Owner	10
519	Smith, Frank	E hf 13	3	L S	10
715	Shepherd, John	pt E hf 18	5	Owner	1
571	Salsbury, Chas	part 22	3	Tenant	1
J531	Seoon, Wm A	E hf 17	3	Owner	10
532	Seoon, John	E hf 17	3	Farmer's Son	10
J374	Shipley, L W	W hf 22	1	Owner	1
734	Shepherd, John	pt 18	5	Owner	2
741	Shepherd, George	part 18	5	Owner	1
545	Sickles, Henry	part 23	3	Owner	1
370	Thompson, Alex	E hf 20	1	Owner	1
J449	Thompson, John	pt 20 and pt 21	2	Owner	1
360	Thompson, John M	W hf 16	1	Farmer's Son	5
368	Thompson, George	19	1	Owner	5
362	Thompson, George	E hf 16	1	Tenant	5
J361	Thompson, David M	16 park lot 1 pt 21	1 and 3	Owner	5
388	Thompson, Wm	N E quar 29	1	Owner	6
J479	Thompson, Malcolm M	S pt 29	2	Owner	1

Roll No.	NAME.	LOT.	Concession or Street.	Other Description.	P.O.
541	Thompson, Colin	pt W hf 19	4	Owner	1
J547	Thompson, George {	W pt sub lot 4, W pt sub lots 5, 8, 9 of S pt W hf 21	3	Owner	1
J527	Thompson, Robert	S hf W hf 14	4	Tenant	1
J577	Thompson, Robert	24	3	Owner	1
J579	Thompson, Samuel	24	3	Farmer's Son	1
J578	Thompson, Wm D.	24	3	Farmer's Son	1
565	Thompson, Henry	24	3	Farmer's Son	1
J580	Thompson, Andrew	cen pt E $\frac{1}{2}$ 24, saw mill	3	Owner	1
J581	Thompson, John R.	25, E quar 23	2 and 3	Owner	1
386	Tanner, Chas	N W quar 29	1	Tenant	6
J624	Thompson, James	E hf 16	4	Owner	2
J632	Thomas, David	N E part 18	4	Owner	1
J633	Thomas, Henry	N E part 18	4	Owner	1
634	Thompson, Thomas	N W pt 19, N E cen 18	4 and 5	Owner	1
J546	Vokes, James T.	Park lot 7, S W pt S half 21	5	Owner	1
339	Woodlock, David	W pt 16	1	Occupant	5
453	Waltham, John A.	E hf 17	2	Farmer's Son	10
452	Waltham, Wm	E hf 17	2	Farmer's Son	10
J509	Waltham, John	E hf 17	2	Owner (see No. 3)	10
J524	Watson, John W	N quar 15	3	Tenant	10
J742	Walsh, Thomas	S E quar 18	5	Owner	1
J630	Ward, Daniel	W hf 18	4	Owner	1
J739	Ward, George	E hf 17	5	Owner	1
J548	Walters, John	part 23	3	Owner	1
J446	Woolley, Warren	N part 21	1	Owner	1
378	Zavitz, John C	N W quar 29	1 N	Tenant	6

Roll No.	PAR
613	Do
527	Ea
555	Li
628	L
529	M
580	M
605	
392	
	PA
814	
667	
81	

81

82

83

8

PART II.—Persons entitled to Vote at Municipal Elections ONLY.

Roll No.	NAME.	LOT.	Concession or Street.	Other Description.	P. O.
613	Downer, Mrs Lucy	N W pt 13	4	Owner	2
527	Eastman, Mrs Sarah	W hf 14	3	Owner	10
555	Lindsay, Mrs Fanny	part 23	3	Owner	1
628	Loughead, Miss A J	pt E hf 19	4	Occupant	1
529	McLean, Mrs S	pt S E hf 21	3	Owner	1
580	Munroe, Mrs Jennett	part 23	3	Owner	1
605	Patterson, Mrs Jane	W hf 15	4	Owner	2
392	Walker, Mrs E	E qr 24	1	Owner	1

PART III.—Persons entitled to Vote at Elections to the Legislative Assembly ONLY.

814	Cann, James	24	3	W E & H	1
667	Cockrill,	14	5	W E	2
815	Frank, Herbert H.	part 23	3	H	1
819	McClelland, Nevan	W pt 23	2	W E	1
820	Martin, Wm	W hf E hf 14	3	H	10
821	McDougall, James	E hf 14	2	H	10
826	Smale, Henry	centre 15	3	W E	10
823	Taylor, Thos	W hf 16	4	W E	1

315 of the above named voters are qualified to serve on Juries.

I, WM. MILLER, Clerk of the Municipality of Adelaide, in the County of Middlesex, do hereby certify that parts one and three of the within list constitute a correct list for the year 1887, of all persons appearing by the last revised assessment roll of the said Municipality to be entitled to vote at elections for members of the Legislative Assembly ; and that parts one and two constitute a correct list for said year of all persons appearing by the said roll to be entitled to vote at Municipal elections in said Municipality, and I hereby call upon all electors to examine the said list, and if any omissions or other errors are perceived therein, to take immediate proceedings to have the said errors corrected according to law.

Dated this 4th day of August, 1886.

WM. MILLER,

Clerk of Adelaide,

Adelaide P. O.

RECORDED IN 1886

County of
constitute
ed assess
members
rrect list
o vote at
ors to ex-
erein, to
o law.

de P. O.

RECEIVED BY KINSMAN DE

Jan 14/57
F.

The Sheriff shall immediately, upon the receipt of his copies, cause one of them to be posted up in a conspicuous place in the Court House; the Clerk of the Peace, upon the receipt of his copies, shall cause one of them to be posted in a conspicuous place in his office; the Head Master or Mistress of the School shall in like manner cause one of them to be posted in the School House.

RECORDED IN THE DEPT. OF THE CLERK OF THE PEACE

