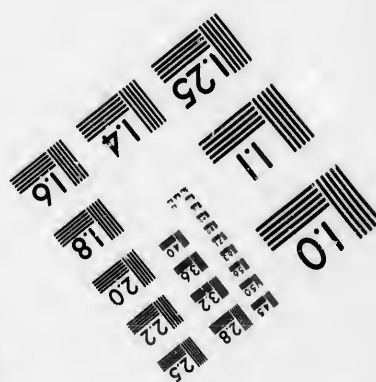
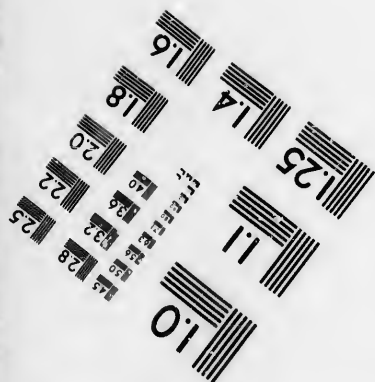
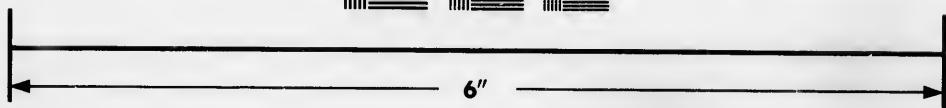
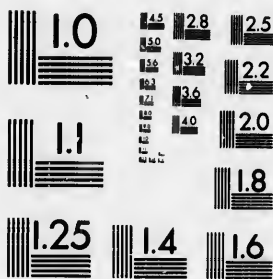

**IMAGE EVALUATION  
TEST TARGET (MT-3)**



**Photographic  
Sciences  
Corporation**

23 WEST MAIN STREET  
WERSTER, N.Y. 14580  
(716) 872-4503

**CIHM/ICMH  
Microfiche  
Series.**

**CIHM/ICMH  
Collection de  
microfiches.**



Canadian Institute for Historical Microreproductions / Institut canadien de microreproductions historiques

**© 1986**

Technical and Bibliographic Notes/Notes techniques et bibliographiques

The Institute has attempted to obtain the best original copy available for filming. Features of this copy which may be bibliographically unique, which may alter any of the images in the reproduction, or which may significantly change the usual method of filming, are checked below.

L'Institut a microfilmé le meilleur exemplaire qu'il lui a été possible de se procurer. Les détails de cet exemplaire qui sont peut-être uniques du point de vue bibliographique, qui peuvent modifier une image reproduite, ou qui peuvent exiger une modification dans la méthode normale de filmage sont indiqués ci-dessous.

- |   |   |
|---|---|
| <input type="checkbox"/> Coloured covers/<br>Couverture de couleur  | <input type="checkbox"/> Coloured pages/<br>Pages de couleur  |
| <input type="checkbox"/> Covers damaged/<br>Couverture endommagée   | <input type="checkbox"/> Pages damaged/<br>Pages endommagées  |
| <input type="checkbox"/> Covers restored and/or laminated/<br>Couverture restaurée et/ou pelliculée   | <input type="checkbox"/> Pages restored and/or laminated/<br>Pages restaurées et/ou pelliculées   |
| <input type="checkbox"/> Cover title missing/<br>Le titre de couverture manquant  | <input checked="" type="checkbox"/> Pages discoloured, stained or foxed/<br>Pages décolorées, tachetées ou piquées  |
| <input type="checkbox"/> Coloured maps/<br>Cartes géographiques en couleur  | <input type="checkbox"/> Pages detached/<br>Pages détachées   |
| <input type="checkbox"/> Coloured ink (i.e. other than blue or black)/<br>Encre de couleur (i.e. autre que bleue ou noire)  | <input checked="" type="checkbox"/> Showthrough/<br>Transparence  |
| <input type="checkbox"/> Coloured plates and/or illustrations/<br>Planches et/ou illustrations en couleur   | <input type="checkbox"/> Quality of print varies/<br>Qualité inégale de l'impression  |
| <input type="checkbox"/> Bound with other material/<br>Relié avec d'autres documents  | <input type="checkbox"/> Includes supplementary material/<br>Comprend du matériel supplémentaire  |
| <input type="checkbox"/> Tight binding may cause shadows or distortion along interior margin/<br>La reliure serrée peut causer de l'ombre ou de la distorsion le long de la marge intérieure  | <input type="checkbox"/> Only edition available/<br>Seule édition disponible  |
| <input type="checkbox"/> Blank leaves added during restoration may appear within the text. Whenever possible, these have been omitted from filming/<br>Il se peut que certaines pages blanches ajoutées lors d'une restauration apparaissent dans le texte, mais, lorsque cela était possible, ces pages n'ont pas été filmées. | <input type="checkbox"/> Pages wholly or partially obscured by errata slips, tissues, etc., have been refilmed to ensure the best possible image/<br>Les pages totalement ou partiellement obscurcies par un feuillet d'errata, une pelure, etc., ont été filmées à nouveau de façon à obtenir la meilleure image possible. |
| <input checked="" type="checkbox"/> Additional comments: [Printed ephemera] 1 sheet (verso blank)<br>Commentaires supplémentaires:  |   |

This item is filmed at the reduction ratio checked below/  
Ce document est filmé au taux de réduction indiqué ci-dessous.

|                          |                          |                          |                                     |                          |                          |
|--------------------------|--------------------------|--------------------------|-------------------------------------|--------------------------|--------------------------|
| 10X                      | 14X                      | 18X                      | 22X                                 | 26X                      | 30X                      |
| <input type="checkbox"/> | <input type="checkbox"/> | <input type="checkbox"/> | <input checked="" type="checkbox"/> | <input type="checkbox"/> | <input type="checkbox"/> |
| 12X                      | 16X                      | 20X                      | 24X                                 | 28X                      | 32X                      |

The copy filmed here has been reproduced thanks to the generosity of:

Manuscript Division  
Public Archives of Canada

The images appearing here are the best quality possible considering the condition and legibility of the original copy and in keeping with the filming contract specifications.

Original copies in printed paper covers are filmed beginning with the front cover and ending on the last page with a printed or illustrated impression, or the back cover when appropriate. All other original copies are filmed beginning on the first page with a printed or illustrated impression, and ending on the last page with a printed or illustrated impression.

The last recorded frame on each microfiche shall contain the symbol  $\rightarrow$  (meaning "CONTINUED"), or the symbol  $\nabla$  (meaning "END"), whichever applies.

Maps, plates, charts, etc., may be filmed at different reduction ratios. Those too large to be entirely included in one exposure are filmed beginning in the upper left hand corner, left to right and top to bottom, as many frames as required. The following diagrams illustrate the method:

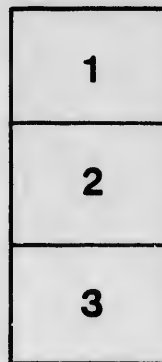

L'exemplaire filmé fut reproduit grâce à la générosité de:

Division des manuscrits  
Archives publiques du Canada

Les images suivantes ont été reproduites avec le plus grand soin, compte tenu de la condition et de la netteté de l'exemplaire filmé, et en conformité avec les conditions du contrat de filmage.

Les exemplaires originaux dont la couverture en papier est imprimée sont filmés en commençant par le premier plat et en terminant soit par la dernière page qui comporte une empreinte d'impression ou d'illustration, soit par le second plat, selon le cas. Tous les autres exemplaires originaux sont filmés en commençant par la première page qui comporte une empreinte d'impression ou d'illustration et en terminant par la dernière page qui comporte une telle empreinte.

Un des symboles suivants apparaîtra sur la dernière image de chaque microfiche, selon le cas: le symbole  $\rightarrow$  signifie "A SUIVRE", le symbole  $\nabla$  signifie "FIN".

Les cartes, planches, tableaux, etc., peuvent être filmés à des taux de réduction différents. Lorsque le document est trop grand pour être reproduit en un seul cliché, il est filmé à partir de l'angle supérieur gauche, de gauche à droite, et de haut en bas, en prenant le nombre d'images nécessaire. Les diagrammes suivants illustrent la méthode.

ails  
du  
odifier  
une  
image

rata  
o

eture,  
à

32X



*By the Honourable W  
Esquire, Presid  
(L. S.) in Chief of th  
Brunswick, &c.*

**WARD CHIPMAN.**

# A PROCLAM

**W**HEREAS in and by His Majesty's Royal Commission and Instructions provided that "in the event of the death of the Lieutenant-Governor, the person who shall then be residing within the Province shall take upon him the execution of the said Royal Commission and Instructions, and the several powers therein contained, in the same manner and to all intents and purposes, as other His Majesty's Governors have done, and he shall be authorized to do in the absence of the said Governor, until his return, or in the event of his death, to do all and singular the things therein contained, as if he were the said Governor." And whereas in and by the said Commission and Instructions and the Pleasure that the Governor of the said Province do, upon his appointment, repair to the Seat of Government in the said Province, and being there, to take the Oaths and to perform the duties of the office and trust reposed in him; and that after the Publication of the said Commission and Instructions, the said Governor shall take the Oaths and make and subscribe the Declaration in such manner as is therein contained, and he is authorized to proceed further in the execution of the said Commission and Instructions, as if he were the said Governor.

And whereas upon the death of the late Lieutenant-Governor and the Council having forthwith assembled, and taken into consideration the said Commission and Instructions, they did in full Council order that notice be immediately sent by express to the Honourable the Council, apprizing him of this Event, and requesting him to repair to the Seat of Government, and in case he should in any manner be prevented from so doing, that he should be requested to signify the reasons thereof, and request should be sent forthwith to the Honourable CHRISTOPHER LEONARD, Esquire, one of the Justices of the Peace, to repair to the said Seat of Government, and to take the Oaths and perform the duties of the office and trust reposed in him, as if he were the said Governor.

And whereas neither the said GEORGE LEONARD, nor the said Council, have yet repaired to the said Seat of Government, in conformity with the said Royal Commission and Instructions, that the said Council, in full Council, have resolved, that the said GEORGE LEONARD, being sworn in at Fredericton, being the Seat of Government of the Province,



**Honorable WARD CHIPMAN,**  
**President, and Commander**  
**in Chief of the Province of New-**  
 **Brunswick, &c. &c. &c.**

# DECLARATION.

By the said Commission and Instructions to the Governor of this Province, it is declared that in the absence of the Lieutenant Governor, the Senior Member of the Council who shall take upon him the Administration of the Government, and execute and discharge the several powers and authorities therein contained, in the same manner as His Majesty's Governors or Commanders in Chief should or ought to do, until his return, or in all cases until His Majesty's further pleasure be known. And by the said Commission and Instructions it is further declared to be His Majesty's Will that the said Person should do, upon his appointment. "fit himself with all convenient speed to repair to the said Province, and being arrived there, to take upon him the execution of the Government after the Publication of His Majesty's Royal Letters Patent to him, in the same manner as is declared in such cases by Law required. All which being duly performed, the said Person proceeded further in the execution of the said Commission and Instructions.

And the said Lieutenant-Governor and Commander in Chief of this Province, His Majesty's Council, upon the consideration of the said Commission and Instructions, did thereupon resolve to call upon the said Honorable GEORGE LEONARD, the Senior Member of the Council, to repair immediately to the Seat of Government and assume the Administration of the Government, in case he should in any way be prevented from repairing immediately to the said Province, to signify the same in writing, and that thereupon the like notice should be given to the Honorable CHRISTOPHER BILLOPP, Esquire, the next Senior Member of the Council.

And the said WARD, nor the said CHRISTOPHER BILLOPP did, as required by the said Commission and Instructions. And it appearing to His Majesty's Council to be necessary, in pursuance of the said Commission and Instructions, that the Person to administer the Government should be called upon to repair to the Province; and the exigencies of the Province admitting

sworn in at Fredericton, being the Seat of Government of the Province  
the Administration of the Government, and in case he should in any  
the Seat of Government, that he should be requested to signify the  
and request should be sent forthwith to the Honorable CHRISTOPHER

And whereas neither the said GEORGE LEONARD, nor the said C  
Commission and Instructions, repair to Fredericton. And it appear  
conformity with the said Royal Commission and Instructions, that th  
sworn in at Fredericton, being the Seat of Government of the Provin  
of no delay, It was thereupon resolved, that the next Member in suc  
ted to the Administration of the Government.

And whereas, being next in succession upon the list of Councillor  
by and with the advice and consent of the said Council, on the first  
Oaths, and did assume the Administration of the Government, as Pr  
vince, until His Majesty's further pleasure be known therein; and r  
Administer the said Government.

And whereas the Person to Administer the Government is, by sur  
the Oaths therein mentioned, before his entrance into his Governm

And whereas the said CHRISTOPHER BILLOPP, not regarding th  
several Acts of Parliament, did cause to be printed and published in  
porting to be Proclamations in his name, as Administrator of the Gov  
in which Instruments it is declared that all Proclamations, Civil Appo  
ing in my name and by my authority as President and Administrator  
illegal and of no effect, to the disturbance of the Public Peace and gr  
Subjects in this Province.

I have therefore thought fit, by and with the advice and consent of His  
to make known and declare that the said Publications so printed and p  
CHRISTOPHER BILLOPP, are altogether without any legal authority  
hereby, by and with the advice and consent aforesaid, forewarn and p  
any manner or form whatsoever, any Instrument, Document, Act or  
cutive Government, or of any Person as the Administrator of the G  
Province, unless the same shall be previously authenticated by Publ  
ton, and by the official signature thereto of the Secretary of the Prov  
or by some or one of those marks of authenticity. And I do hereby  
other of His Majesty's faithful and loyal subjects to take due notic  
accordingly.

**Given under my Hand**  
**ton. the first day of**  
**our Lord one thous**  
**twenty-three, and**  
**His Majesty's Rei**  
***By the President***

**V**

use he should in any way be prevented from repairing immediately to  
ested to signify the same in writing, and that thereupon the like notice  
orable CHRISTOPHER BILLOPP, Esquire, the next Senior Member.

ARD, nor the said CHRISTOPHER BILLOPP did, as required by the said  
on. And it appearing to His Majesty's Council to be necessary, in  
Instructions, that the Person to administer the Government should be  
nment of the Province; and the exigencies of the Province admitting  
next Member in succession on the list of Councillors should be admit-

he list of Councillors, and being present in Council, I did thereupon,  
ouncil, on the first day of April last, take the usual and requisite  
Government, as President and Commander in Chief of the said Pro-  
own therein; and no other Person has been appointed and sworn to

overnment is, by sundry Acts of Parliament relating to Trade, to take  
e into his Government.

PP, not regarding the said Commission and Instructions, and the said  
d and published in the City of Saint John, certain Instruments, pur-  
nistrator of the Government and Commander in Chief of the Province,  
inations, Civil Appointments and Public Acts whatsoever done and issu-  
and Administrator of the Government of the Province are absolutely  
Public Peace and great disquiet of all His Majesty's faithful and Loyal

ce and consent of His Majesty's Council, to issue this Proclamation, hereby  
ons so printed and published as aforesaid, by and in the name of the said  
any legal authority, and are null and void, and of no effect. And I do  
said, forewarn and prohibit all Persons from printing or publishing, in  
Document, Act or Deed, whatever, as the Act or Deed of the Exe-  
nistrator of the Government, or of His Majesty's Council of this  
henticated by Publication in the Royal Gazette, printed at Frederic-  
ecretary of the Province, or his Deputy thereunto lawfully authorized,

And I do hereby require all Magistrates and public officers and all  
s to take due notice of this Proclamation, and to govern themselves

**my Hand and Seal at Frederic-  
first day of May, in the year of  
one thousand eight hundred and  
three, and in the Fourth year of  
esty's Reign.**

*President's Command.*

**Wm. F. Odell.**



