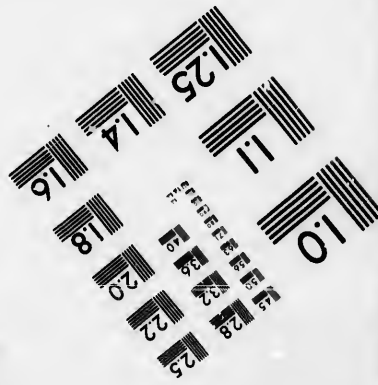
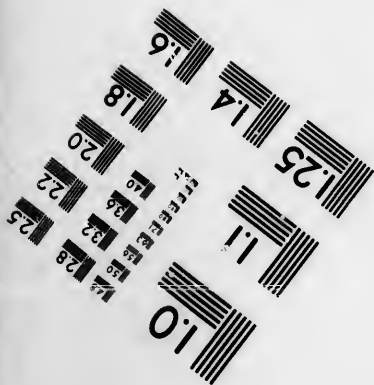
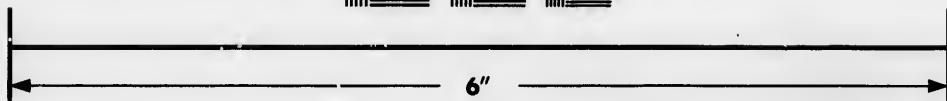
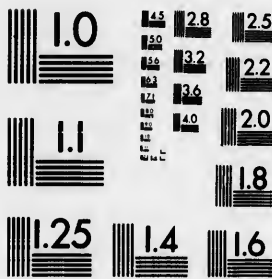

**IMAGE EVALUATION
TEST TARGET (MT-3)**



**Photographic
Sciences
Corporation**

23 WEST MAIN STREET
WEBSTER, N.Y. 14580
(716) 872-4503

**CIHM/ICMH
Microfiche
Series.**

**CIHM/ICMH
Collection de
microfiches.**



Canadian Institute for Historical Microreproductions / Institut canadien de microreproductions historiques

© 1985

Technical and Bibliographic Notes/Notes techniques et bibliographiques

The Institute has attempted to obtain the best original copy available for filming. Features of this copy which may be bibliographically unique, which may alter any of the images in the reproduction, or which may significantly change the usual method of filming, are checked below.

L'Institut a microfilmé le meilleur exemplaire qu'il lui a été possible de se procurer. Les détails de cet exemplaire qui sont peut-être uniques du point de vue bibliographique, qui peuvent modifier une image reproduite, ou qui peuvent exiger une modification dans la méthode normale de filmage sont indiqués ci-dessous.

- | | |
|--|--|
| <input type="checkbox"/> Coloured covers/
Couvertures de couleur | <input type="checkbox"/> Coloured pages/
Pages de couleur |
| <input type="checkbox"/> Covers damaged/
Couverture endommagée | <input checked="" type="checkbox"/> Pages damaged/
Pages endommagées |
| <input type="checkbox"/> Covers restored and/or laminated/
Couverture restaurée et/ou pelliculée | <input type="checkbox"/> Pages restored and/or laminated/
Pages restaurées et/ou pelliculées |
| <input type="checkbox"/> Cover title missing/
Le titre de couverture manque | <input checked="" type="checkbox"/> Pages discoloured, stained or foxed/
Pages décolorées, tachetées ou piquées. |
| <input type="checkbox"/> Coloured maps/
Cartes géographiques en couleur | <input checked="" type="checkbox"/> Pages detached/
Pages détachées |
| <input type="checkbox"/> Coloured ink (i.e. other than blue or black)/
Encre de couleur (i.e. autre que bleue ou noire) | <input checked="" type="checkbox"/> Showthrough/
Transparence |
| <input type="checkbox"/> Coloured plates and/or illustrations/
Planches et/ou illustrations en couleur | <input type="checkbox"/> Quality of print varies/
Qualité inégale de l'impression |
| <input type="checkbox"/> Bound with other material/
Relié avec d'autres documents | <input type="checkbox"/> Includes supplementary material/
Comprend du matériel supplémentaire |
| <input type="checkbox"/> Tight binding may cause shadows or distortion
along interior margin/
Le reliure serrée peut causer de l'ombre ou de la
distorsion le long de la marge intérieure | <input type="checkbox"/> Only edition available/
Seule édition disponible |
| <input type="checkbox"/> Blank leaves added during restoration may
appear within the text. Whenever possible, these
have been omitted from filming/
Il se peut que certaines pages blanches ajoutées
lors d'une restauration apparaissent dans le texte,
mais, lorsque cela était possible, ces pages n'ont
pas été filmées. | <input type="checkbox"/> Pages wholly or partially obscured by errata
slips, tissues, etc., have been refilmed to
ensure the best possible image/
Les pages totalement ou partiellement
obscurcies par un feuillet d'errata, une pelure,
etc., ont été filmées à nouveau de façon à
obtenir la meilleure image possible. |
| <input type="checkbox"/> Additional comments:
Commentaires supplémentaires: | |

This item is filmed at the reduction ratio checked below/
Ce document est filmé au taux de réduction indiqué ci-dessous.

10X	14X	18X	22X	26X	30X
<input type="checkbox"/>	<input type="checkbox"/>	<input type="checkbox"/>	<input checked="" type="checkbox"/>	<input type="checkbox"/>	<input type="checkbox"/>
12X	16X	20X	24X	28X	32X

The copy filmed here has been reproduced thanks to the generosity of:

D. B. Weldon Library
University of Western Ontario
(Regional History Room)

The images appearing here are the best quality possible considering the condition and legibility of the original copy and in keeping with the filming contract specifications.

Original copies in printed paper covers are filmed beginning with the front cover and ending on the last page with a printed or illustrated impression, or the back cover when appropriate. All other original copies are filmed beginning on the first page with a printed or illustrated impression, and ending on the last page with a printed or illustrated impression.

The last recorded frame on each microfiche shall contain the symbol \rightarrow (meaning "CONTINUED"), or the symbol ∇ (meaning "END"), whichever applies.

Maps, plates, charts, etc., may be filmed at different reduction ratios. Those too large to be entirely included in one exposure are filmed beginning in the upper left hand corner, left to right and top to bottom, as many frames as required. The following diagrams illustrate the method:

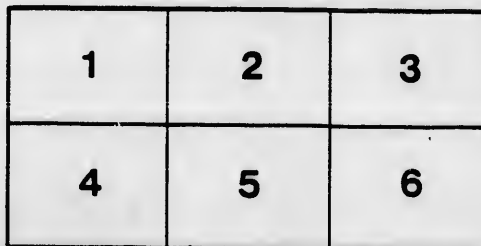
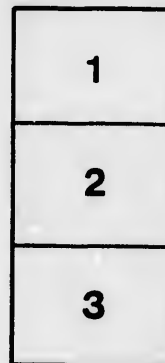

L'exemplaire filmé fut reproduit grâce à la générosité de:

D. B. Weldon Library
University of Western Ontario
(Regional History Room)

Les images suivantes ont été reproduites avec le plus grand soin, compte tenu de la condition et de la netteté de l'exemplaire filmé, et en conformité avec les conditions du contrat de filmage.

Les exemplaires originaux dont la couverture en papier est imprimée sont filmés en commençant par le premier plat et en terminant soit par la dernière page qui comporte une empreinte d'impression ou d'illustration, soit par le second plat, selon le cas. Tous les autres exemplaires originaux sont filmés en commençant par la première page qui comporte une empreinte d'impression ou d'illustration et en terminant par la dernière page qui comporte une telle empreinte.

Un des symboles suivants apparaîtra sur la dernière image de chaque microfiche, selon le cas: le symbole \rightarrow signifie "A SUIVRE", le symbole ∇ signifie "FIN".

Les cartes, planches, tableaux, etc., peuvent être filmés à des taux de réduction différents. Lorsque le document est trop grand pour être reproduit en un seul cliché, il est filmé à partir de l'angle supérieur gauche, de gauche à droite, et de haut en bas, en prenant le nombre d'images nécessaire. Les diagrammes suivants illustrent la méthode.

errata
to

pelure,
on à



32X

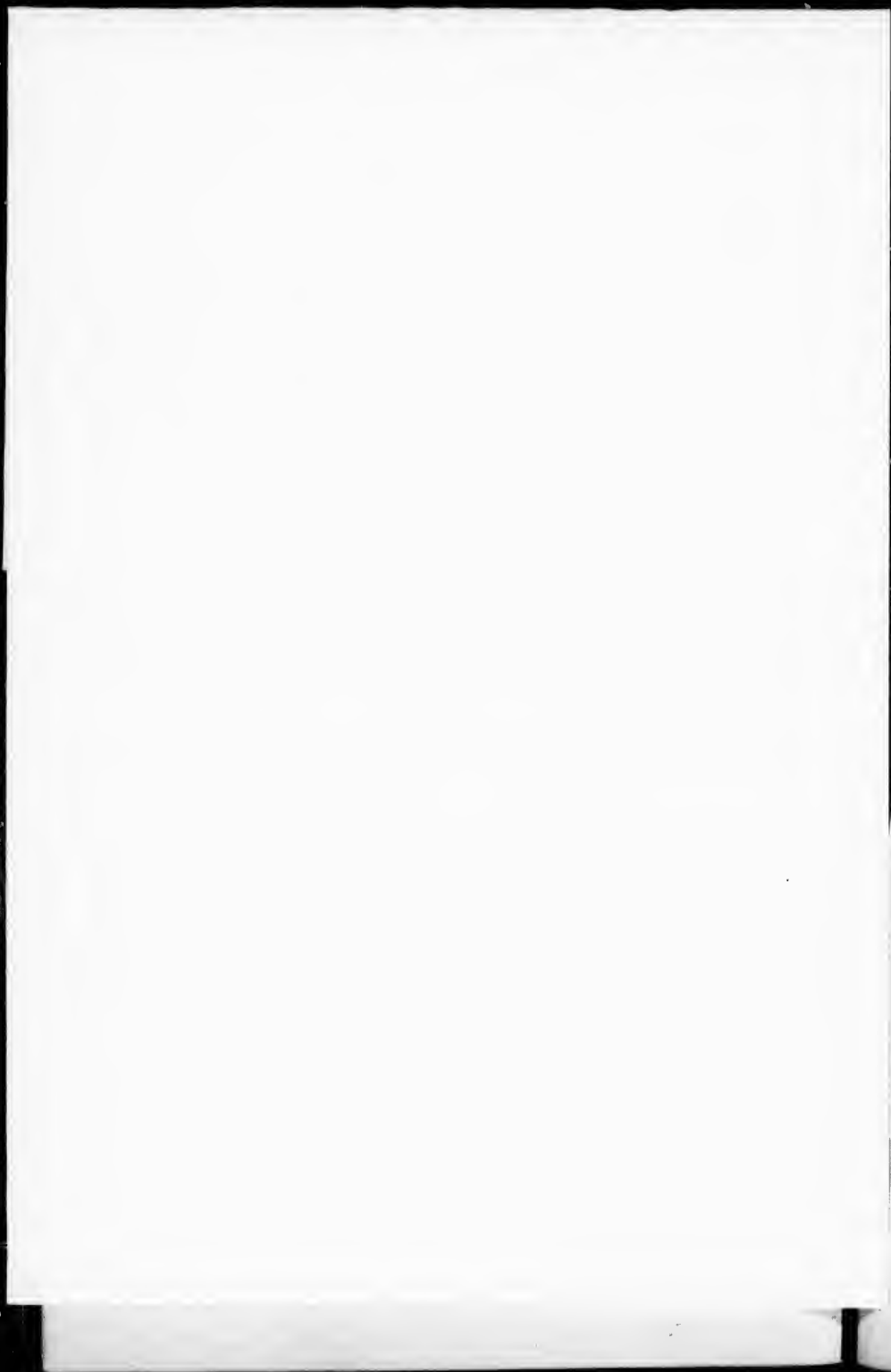

8
LIST

OF THE

PROPRIETORS

OF THE

CANADA COMPANY,

INCORPORATED BY ROYAL CHARTER,

19th August, 1826.

OFFICE, No. 13, ST. HELEN'S PLACE.

LONDON:

PRINTED BY W. MARCHANT, INGRAM-COURT,
FENCHURCH-STREET.

1826.

THE COMPANY

INCORPORATED BY LOCAL CHARTER

It is hereby declared that the Company is authorized to borrow money on the credit of the Company, in the following manner:

1. To borrow money from time to time, and from person to person, in such amounts and on such terms and conditions as the Board of Directors may deem proper.

2. To issue bonds, notes, debentures, or other securities, in such amounts and on such terms and conditions as the Board of Directors may deem proper.

Canada Company.

INCORPORATED BY ROYAL CHARTER, 1826.

Proprietors are entitled to vote, in respect of their Shares in the Capital Stock of the Company, in the proportions following; that is to say,—

Every holder of FIVE and less than TEN Shares	ONE VOTE.
TEN and less than TWENTY	TWO ”
TWENTY and less than TWENTY-FIVE.....	THREE ”
TWENTY-FIVE and upwards	FOUR ”

No proprietor or proprietors are entitled to vote at any Meeting of the Company until *six calendar months* after the transfer of the shares in respect of which such proprietor or proprietors acquire the right of voting.

Directors,

CHARLES BOSANQUET, Esq. Governor.

WILLIAM WILLIAMS, Esq. Deputy-Governor.

ROBERT BIDDULPH, Esq.

ROBERT DOWNIE, Esq. M.P.

JOHN EASTHOPE, Esq. M.P.

EDWARD ELLICE, Esq.

JOHN FULLARTON, Esq.

WILLIAM T. HIBBERT, Esq.

JOHN HULLETT, Esq.

HART LOGAN, Esq.

SIMON M'GILLIVRAY, Esq.

JAMES MACKILLOP, Esq.

MARTIN T. SMITH, Esq.

HENRY USBORNE, Esq.

Auditors,

THOMAS S. BENSON, Esq.

THOMAS POYNDR, Jun. Esq.

THOMAS WILSON, Esq.

JOHN WOOLLEY, Esq.

Solicitors,

Messrs. FRESHFIELD & SON.

Bankers,

Messrs. MASTERMAN & Co.; and

Messrs. COCKS, BIDDULPH, & BIDDULPH.

LIST OF PROPRIETORS

OF THE

Canada Company.

ON THE 31ST OF DECEMBER, 1828.

G. Governor.

D.G. Deputy-Governor.

D. Director.

A. Auditor.

A

VOTES.

- 2 Addison, Eldred King's-Arms-yard.
- 2 Addison, W. T. Stock-Exchange.
- 4 Alexander, Jas. M.P. King's-Arms-yard.
- 4 Alexander, J. D. Hanover-square.
- 1 Allen, C. W. Lothbury.
- 4 Anderdon, J. H. 73, Lombard-street.
- 4 Anderdon, J. L. 3, New Bank-buildings.
- 2 Atlee, John Wandsworth.
- 4 Auld, Robert Crane-court, Fleet-street.

VOTES

B

- 4 Bailey, Thomas.....Kennington.
- 2 Barker, Samuel.....3, Philpot-lane.
- 4 Barton, John.....Manchester.
- 4 Beaufort, Captain F...King's-Arms-yard.
- 2 Bennett, William....15, Bridge-street, Blackfriars.
- 2 Bensley, ThomasClapham-rise.
- A. 4 Benson, T. S.....67, Russell-square.
- 2 Biddulph, John.....Charing-cross.
- 1 Biddulph, John, jun...6, London-street.
- D. 4 Biddulph, RobertCharing-cross.
- 3 Blanshard, Richard ..Jeffery's Square.
- 2 Boger, Colonel T.....(Mr. Page, 75, Old Broad-st.)
- 2 Bools, Mrs. Sarah....Bridport, Hants.
- 2 Bond, Edward J.45, Cornhill.
- G. 4 Bosanquet, Charles ..Hampstead-heath.
- 4 Bosanquet, J. W.73, Lombard-street.
- 4 Bosanquet, Samuel...73, Lombard-street.
- 1 Bowring, John.....Jeffery's Square.
- 1 Brown, George.....East-India-house.
- 1 Burdon, W. W.....Lyme-Regis, Dorset.
- C
- 1 Capron, C. T.....Stock-Exchange.
- 2 Capron, J. A.....35, Finsbury-square.
- 2 Carr, George B.....Lloyd's Coffee-house.

VOTES.

- 4 Carruthers, David 9, Copthall-court.
- 1 Carter, Thomas 76, Old Broad-street.
- 4 Castendick, R. 2, Hammett-street, Minories.
- 4 Chatfield, Ambrose Deptford-green.
- 4 Christie, D. 37, Montague-square.
- 4 Christie, W. Miller Gracechurch-street.
- 3 Claypon, Bartholomew, Boston, Lincolnshire.
- 3 Clugston, Alexander Martin's Lane, Cannon-street.
- 2 Cocks, T. Somers Charing-cross.
- 4 Cole, Benjamin Stock-Exchange.
- 4 Colfox, Thomas Bridport, Hants.
- 4 Cooper, Joseph Gray's-Inn-lane.
- 3 Cosway, W. R. 13, Lower Berkeley-street.
- 4 Curteis, W. Camberwell-green.
- 3 Cuthbert, Edwin 60, Cheapside.
- D.
- 2 Darthez, J. P. jun. 16, Broad-street-buildings.
- 3 Darthez, Stanislaus, j. 16, Broad-street-buildings.
- 1 De Seigneux, F. 12 $\frac{1}{2}$, Copthall-court.
- 1 De Silva Lima, J. J. 20, St. Helen's Place.
- 2 Dickson, James Burr-street, Wapping.
- D. 4 Downie, Robert, M.P. Appin, North Britain.
- 4 Doyle, Col. C. 32, George-street, Portman-sq.
- 2 Dunsmure, James 12, Size-lane.
- 3 Dyer, Richard Iron Works, Rotherhithe.
- 4 Dyke, James 4, New Broad-street.

E

VOTES

- D. 4 Easthope, John, M.P. Lothbury.
 D. 4 Ellice, Edward 145, Leadenhall-street.
 4 Exter, William Hartland, Bideford, Devon.
 2 Eyre, Henry Stock Exchange.

F

- 4 Fell, John Peckham.
 4 Fell, John, jun. St. Mary Overy's Dock.
 2 Fergus, John Kirkaldy, North Britain.
 2 Ferrier, Admiral (Mr. J. S. Bond, 14, Angel-ct.)
 2 Field, Caleb Stock Exchange.
 2 Forbes, Colonel Devonport, Devon.
 1 Forbes, Lady E. Whiteford, Cornwall.
 4 Fort, Richard (Mr. Wilkinson, 3, Copthall-b.)
 1 Foulerton, George Peckham.
 2 Fox, George King-street, Covent-garden.
 4 Franks, Charles 73, Lombard-street.
 1 Fraser, John 13, St. Helen's Place.
 2 Freeman, Luke 47, Coleman-street.
 4 Freshfield, J. W. New Bank-buildings.
 D. 4 Fullarton, John 1, Great Stanhope-street.
 1 Friend, William Stoke Newington.

G

- 4 Gillespie, Alexander .. Gould-square.

VOTES

- 4 Gillespie, Robert Gould-square.
- 4 Gooden, James St. Swithin's Lane.
- 4 Gooden, Mrs. St. Swithin's Lane.
- 2 Gordon, Adam 6, London-street.
- 4 Gordon, Mrs. M. .. } 6, London-street. (Administra-
 } trix of C. D. Gordon.)
- Gordon, Miss H. 6, London-street.
- Gordon, Miss A. P. .. 6, London-street.
- 4 Gowan, Philip 46, Lime-street.
- Grant, George Portsmouth.
- Grant, Lieut. John Portsmouth.
- H**
- 1 Hammond, Charles .. Wantage, Berks.
- 3 Hancock, Edward .. 75, Broad-street.
- 2 Hardisty, Edward 43, Great Marlborough-street.
- 4 Harris, J. Owen Richmond, Surrey.
- 4 Harrison, Benjamin J. Guy's Hospital.
- 1 Harrison, William New City Chambers.
- Hartley, Thomas Clapton-terrace.
- 3 Hasler, John Church-court, Clement's Lane.
- Haynes, Thomas Coleman-street.
- 4 Heathfield, Richard .. 13, Old Broad-street.
- 2 Helme, Robert Tower-hill.
- 4 Henry, Alexander Great Winchester-street.
- 4 Hibbert, George, jun. Billiter-court.

VOTES

- 4 Hibbert, Samuel Billiter-court.
- D. 4 Hibbert, W. T. Billiter-court.
- 1 Hillhouse, Richard . . . 109, Great Russell-street.
- 2 Hichens, B. & W. . . . Threadneedle-street.
- 4 Hodges, William Old Broad-street.
- 4 Hodgson, John St. Helen's Place.
- 4 Homer, George Solihull, Warwickshire.
- D. 4 Hullett, John Leadenhall-street.
- 2 Hunt, Robert Sidbury-house, Devonshire.
- 4 Hunter, Peter 14, Chester-street, Grosvenor-pl.

I

- 4 Inglis, William Crown-court, Philpot-lane.
- 3 Irving, John St. Mildred's Court.
- 2 Johnson, John Nicholas-lane.

K

- 2 Kendall, William Leeds.
- 2 Kerr, Charles King's-Arms-yard.
- 4 Key, Henry G. 30, Abchurch-lane.

L

- 2 Lane, W. H. Ironmonger-lane.
- Executors, John Maberly, the
elder, Edward Booth, John
2 Leader, William . . } Masterman, and Robert Lang-
ford.

VOTES

- 2 Leake, George..... Stock Exchange.
- 3 Lee, R. E. N..... Lincoln's-Inn-fields.
- 1 Leese, John..... Rowland's Row, Stepney-green.
- 1 Lewer, Edward N..... Stock Exchange.
- 1 Lewin, Thomas F..... Queenhithe-wharf.
- D. 4 Logan, Hart..... 56, Wimpole-street.
- 4 Logan, William..... Clarkston, by Falkirk.
- 4 Loughnan, Andrew..... 18, Coleman-street.
- 3 Loughnan, Anthony..... 19, Coleman-street.
- 2 Lutyens, N..... Broxbourn, Hertfordshire.

M

- 4 Macdonnell, Bishop..... Kingston, Upper Canada.
- 4 Macdonald, Rev. J..... University Club-house.
- D. 4 M'Gillivray, Simon..... Lancaster-place.
- 3 M'Kenzie, Miss Anne Whiteford, Cornwall.
- D. 4 Mackillop, James..... King's-Arms-yard.
- 2 M'Millan, Buchanan..... Bow-street, Covent-garden.
- 1 Manners, Major T..... (Hodges & Co. Old Broad-st.)
- 4 Manning, C. J..... 8, New Bank-buildings.
- 4 Manning, Frederick .. 3, New Bank-buildings.
- 4 Marjoribanks, David..... Stock Exchange.
- 4 Marjoribanks, C. M. P..... King's-Arms-yard.
- 4 Marx, George..... 46, Lime-street.
- 3 Masterman, William..... Nicholas-lane.
- 4 Maude, James..... Nicholas-lane.
- 4 Maude, J. Robinson..... Nicholas-lane.
- 4 Maynd, W. H. Cornhill.

VOTES

- 1 Meeres, Charles 12, Canonbury-square.
- 4 Metcalfe, M. S. Green-terrace, St. John's Street.
- 4 Mildred, Daniel } Executors, Daniel Mildred, jun.
and Henry Mildred.
- 1 Mildred, Miss B. Woodford.
- 1 Mildred, Miss H. Woodford.
- 1 Mildred, Miss L. Woodford.
- 4 Mildred, Daniel J. Nicholas-lane.
- 2 Mildred, T. D. 12, Finsbury-circus.
- 2 Minier, William Adelphi-terrace.
- 3 Morton, William 64, Friday-street.
- N
- Newman, C. O. 102, Leadenhall-street.

O

- 3 Orensi, J. M. 5, Cross-street, Finsbury.
- 4 Oxenford, Edward Long-room, Custom-house.
- 2 Oxley, C. W. Nicholas-lane.
- 2 Oxley, Henry Nicholas-lane.
- 2 Oxley, John Vinegar-yard, Old-street-road.
- P
- 2 Page, Capt. R. Charlton-house, near Somerton.
- 3 Palmer, George Royal Exchange.
- 4 Parker, Mrs. E. 56, Wimpole-street.
- 3 Parsons, Capt. R. Downing-street.
- 4 Paterson, Richard Stock Exchange.

VOTES

- 1 Paynter, John Coleman-street.
 3 Pearce, George 51, Gracechurch-street.
 4 Pearson, Charles Greenwich.
 2 Percival, R. jun. 76, Lombard-street.
 1 Perrit, Francis
 Philips, Mrs. M. A. 6, London-street.
 Philips, R. B. 6, London-street.
 4 Pitt, Thomas 73, Lombard-street.
 2 Pitts, Joseph 5, Valentine-ter. Blackheath-r.
 3 Plowes, John Gracechurch-street.
 4 Poynder, Thomas Clapham.
 A. 4 Poynder, Thomas, jun. Christ's Hospital.
 4 Proctor, William Fair-street, Horselydown.
 4 Pulley, Joseph Stock Exchange.

R

- 2 Reid, Alexander Liverpool.
 1 Rowe, George 49, Fleet-street.
 1 Russell, James Lincoln's Inn.
 2 Sampayo, A. T. St. Helen's Place.
 4 Sandeman, George St. Swithin's Lane.
 4 Schiller, G. W. Hamburgh.
 Schmack, A. 9, Bury-street, St. Mary-axe.
 1 Scholefield, G. W. 8, Gloucester-place, Hoxton.
 2 Scorer, C. W. 102, Bishopsgate-street.
 4 Scorer, William Royal Exchange.

VOTES

- 2 Scott, Edward 85, Upper Norton-street.
- 1 Sex, Edward Stock Exchange.
- 2 Sharp, James 32, Winchester-street.
- 1 Sharpe, Rev. Wm. Charlinch, Somersetshire.
- 2 Sheldon, Mrs. Anne. Canl. well.
- 1 Sholl, Robert. Clement's Inn.
- 4 Shoobred, John. Bath.
- 4 Smith, Alexander. Edinburgh.
- 2 Smith, E. W. Dulwich, Croy.
- 4 Smith, George, M.P. Mansion-house place.
- D. 4 Smith, Martin. Grosvenor-square.
- 3 Smith, Newman. 20, Queen-street.
- 4 Smith, Samuel George. Mansion-house place.
- 2 Smither, Charles. Croydall, Hants.
- 4 Spence, George. Size-lane.
- 2 Stafford, Peter. Old-street-road.
- T
- 2 Terrill, James. Austey, near Alton, Hants.
- 3 Tindall, William. St. Michael's Alley.
- 2 Tooke, William. 39, Bedford-row.
- V
- 2 Valpy, Andrew J. Brunswick-square.
- 1 Valpy, Dr. R. Reading, Berks.
- 2 Verity, Richard. 25, Bolton-street.

U

- D. 4 Osborne, Henry Manchester-square.

VOTES

- 4 Wavell, Dr. W. Barnstaple, Devonshire.
- 2 Weld, Rev. T. 12, Norton-street.
- 4 Whitmore, George 17, Austin-friars.
- 3 Whittaker, W. B. Ave-Maria-lane.
- 4 Widder, Charles 102, Leadenhall-street.
- D.G. 4 Williams, William Castle-hill, Sherborne, Dorset.
- 3 Wilson, George Auchtermuchty, North Britain.
- 1 Wilson, Jane 32, Fenchurch-street.
- 1 Wilson, John 32, Fenchurch-street.
- A. 4 Wilson, Thomas Jeffery's Square.
- 3 Wilson, Francis Jeffery's Square.
- 2 Willson, Richard Carpenter Smith's Wharf.
- 1 Winter, Thomas 30, St. James's Street.
- 3 Wix, William Tonbridge-wells.
- 2 Wood, John Stock Exchange.
- 1 Wood, L. W. Stock Exchange.
- 4 Woodhouse, W. P.
- 4 Wolfe, J. L. 9, Change-alley.
- A. 4 Woolley, John 11, Change-alley.
- 1 Wrentmore, Isaac 7, St. Mildred's Court.
- 2 Wright, John 90, Paul-street, Finsbury.

