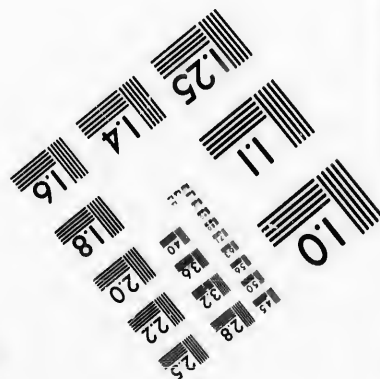
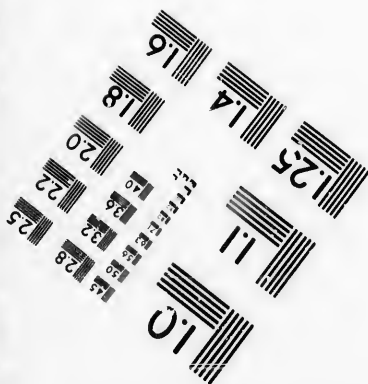
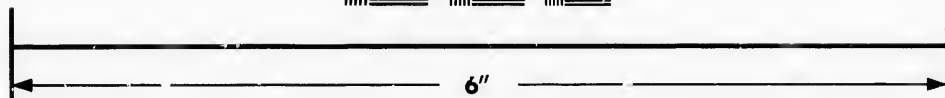
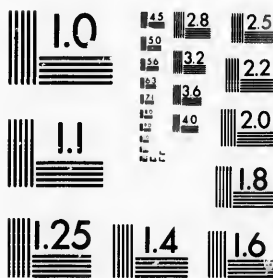

**IMAGE EVALUATION
TEST TARGET (MT-3)**



**Photographic
Sciences
Corporation**

23 WEST MAIN STREET
WEBSTER, N.Y. 14580
(716) 872-4502

1.5 2.8 2.5
1.5 3.2 2.2
1.5 3.6 2.0
1.8

**CIHM/ICMH
Microfiche
Series.**

**CIHM/ICMH
Collection de
microfiches.**



Canadian Institute for Historical Microreproductions / Institut canadien de microreproductions historiques

10
01

© 1986

Technical and Bibliographic Notes/Notes techniques et bibliographiques

The Institute has attempted to obtain the best original copy available for filming. Features of this copy which may be bibliographically unique, which may alter any of the images in the reproduction, or which may significantly change the usual method of filming, are checked below.

L'Institut a microfilmé le meilleur exemplaire qu'il lui a été possible de se procurer. Les détails de cet exemplaire qui sont peut-être uniques du point de vue bibliographique, qui peuvent modifier une image reproduite, ou qui peuvent exiger une modification dans la méthode normale de filmage sont indiqués ci-dessous.

- Coloured covers/
Couverture de couleur
- Covers damaged/
Couverture endommagée
- Covers restored and/or laminated/
Couverture restaurée et/ou pelliculée
- Cover title missing/
Le titre de couverture manque
- Coloured maps/
Cartes géographiques en couleur
- Coloured ink (i.e. other than blue or black)/
Encre de couleur (i.e. autre que bleue ou noire)
- Coloured plates and/or illustrations/
Planches et/ou illustrations en couleur
- Bound with other material/
Relié avec d'autres documents
- Tight binding may cause shadows or distortion along interior margin/
La reliure serrée peut causer de l'ombre ou de la distorsion le long de la marge intérieure
- Blank leaves added during restoration may appear within the text. Whenever possible, these have been omitted from filming/
Il se peut que certaines pages blanches ajoutées lors d'une restauration apparaissent dans le texte, mais, lorsque cela était possible, ces pages n'ont pas été filmées.
- Additional comments:
Commentaires supplémentaires:

- Coloured pages/
Pages de couleur
- Pages damaged/
Pages endommagées
- Pages restored and/or laminated/
Pages restaurées et/ou pelliculées
- Pages discoloured, stained or foxed/
Pages décolorées, tachetées ou piquées
- Pages detached/
Pages détachées
- Showthrough/
Transparence
- Quality of print varies/
Qualité inégale de l'impression
- Includes supplementary material/
Comprend du matériel supplémentaire
- Only edition available/
Seule édition disponible
- Pages wholly or partially obscured by errata slips, tissues, etc., have been refilmed to ensure the best possible image/
Les pages totalement ou partiellement obscurcies par un feuillet d'errata, une pelure, etc., ont été filmées à nouveau de façon à obtenir la meilleure image possible.

This item is filmed at the reduction ratio checked below/
Ce document est filmé au taux de réduction indiqué ci-dessous.

10X	14X	18X	22X	26X	30X
<input type="checkbox"/>	<input type="checkbox"/>	<input type="checkbox"/>	<input type="checkbox"/>	<input type="checkbox"/>	<input checked="" type="checkbox"/>
12X	16X	20X	24X	28X	32X

The copy filmed here has been reproduced thanks to the generosity of:

Archives of Ontario
Toronto

The images appearing here are the best quality possible considering the condition and legibility of the original copy and in keeping with the filming contract specifications.

Original copies in printed paper covers are filmed beginning with the front cover and ending on the last page with a printed or illustrated impression, or the back cover when appropriate. All other original copies are filmed beginning on the first page with a printed or illustrated impression, and ending on the last page with a printed or illustrated impression.

The last recorded frame on each microfiche shall contain the symbol \rightarrow (meaning "CONTINUED"), or the symbol ∇ (meaning "END"), whichever applies.

Maps, plates, charts, etc., may be filmed at different reduction ratios. Those too large to be entirely included in one exposure are filmed beginning in the upper left hand corner, left to right and top to bottom, as many frames as required. The following diagrams illustrate the method:

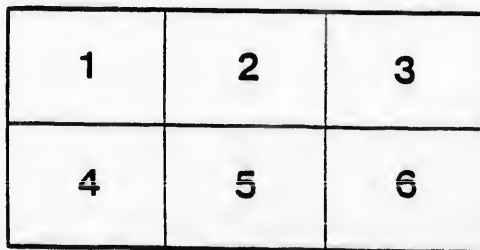
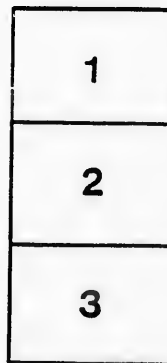

L'exemplaire filmé fut reproduit grâce à la générosité de:

Archives of Ontario
Toronto

Les images suivantes ont été reproduites avec le plus grand soin, compte tenu de la condition et de la netteté de l'exemplaire filmé, et en conformité avec les conditions du contrat de filmage.

Les exemplaires originaux dont la couverture en papier est imprimée sont filmés en commençant par le premier plat et en terminant soit par la dernière page qui comporte une empreinte d'impression ou d'illustration, soit par le second plat, selon le cas. Tous les autres exemplaires originaux sont filmés en commençant par la première page qui comporte une empreinte d'impression ou d'illustration et en terminant par la dernière page qui comporte une telle empreinte.

Un des symboles suivants apparaîtra sur la dernière image de chaque microfiche, selon le cas: le symbole \rightarrow signifie "A SUIVRE", le symbole ∇ signifie "FIN".

Les cartes, planches, tableaux, etc., peuvent être filmés à des taux de réduction différents. Lorsque le document est trop grand pour être reproduit en un seul cliché, il est filmé à partir de l'angle supérieur gauche, de gauche à droite, et de haut en bas, en prenant le nombre d'images nécessaire. Les diagrammes suivants illustrent la méthode.

ire
détails
es du
modifier
er une
filmage

ées

e

errata
d to
t
e pelure,
on à

VOTERS' LIST, 1886.



TOWNSHIP OF COLBORNE.

CLERK'S CERTIFICATE.

I, JOSEPH HENRY RICHARDS, Clerk of the Municipality of the Township of Colborne, in the County of Huron, do hereby certify that Parts One and Three of the within list constitute a correct list for the year 1886 of all persons appearing by the last revised Assessment Roll of the said Municipality, to be entitled to vote at elections for members of the Legislative Assembly, and that Parts One and Two constitute a correct list for said year of all persons appearing by the said Roll to be entitled to vote at Municipal Elections in the said Municipality.

And I hereby call upon all electors to examine the said list, and if any omissions or other errors are perceived therein, to take immediate proceedings to have the said errors corrected according to law.

Dated this 15th day of August, 1886.

JOSEPH HENRY RICHARDS,
Township Clerk Colrow P.O.

JUDGE'S CERTIFICATE.

JOSEPH HENRY RICHARDS, Clerk of the Municipality of the Township of Colborne, having certified under his hand that no complaint respecting the List of Voters for said Municipality for the year 1886 had been received by him within thirty days after the first posting up of the same, and on application of the said Clerk, I, ISAAC FRANCIS TOMS, Esq., Judge of the County Court of Huron, in pursuance of the provisions of the Voters' List Act, certify that the within printed List of Voters, being one of the copies received by me from the said Clerk, under Section 2 of the said Act, is the Revised List of Voters for the said Municipality for the year 1886.

Given under my hand and seal, at Goderich, in the said County, this
..... day of 1886.

JUDGE'S CERTIFICATE.

I, ISAAC FRANCIS TOMS, Esq., Judge of the County Court of the County of Huron, pursuant to the 12th Section of the Voters' List Act, do hereby certify that the within is a correct copy of the List of Voters for the year 1886, received by me from the Clerk of the Municipality of Colborne Township, according to my revision and correction thereof, pursuant to the provisions of the said Act.

Dated at the of
in the said County, this day of 1886.

The Sheriff shall, immediately upon receipt of his copies, cause one of them to be posted up in a conspicuous place in the Court House; the Clerk of the Peace, upon receipt of his copies, shall cause one of them to be posted in a conspicuous place in his office; every Public or Separate School Head Master or Mistress shall in like manner put up one on the door of the School House, and every Post Master shall post one of his copies in his Post Office.

GODERICH, ONT. :

PRINTED BY MCGILLICUDDY BROS., "SIGNAL" CHEAP JOB OFFICE, NORTH STREET.

VOTERS' LIST-1888.

MUNICIPALITY OF THE TOWNSHIP OF COLBORNE.

SCHEDULE OF POST OFFICES:

1, BENMILLER; 2, SALTFORD; 3, CARLOW; 4, DUNLOP; 5, NILE; 6, AUBURN; 7, GOBERICH;
8, SUPPARDTON.

POLLING SUB-DIVISION No. 1.

Comprising Block F, the 5th, 6th, 7th, 8th, 9th and 10th Concessions (save and except lots 9, 10 and 11 on the 9th and 10th Concessions, W.D.), also lots 1, 2, 3 and 4 on the 11th Concession, and lots 2, 3 and 1, on the 12th Concession, in the Eastern and Western Divisions.

PART I.—Persons Entitled to Vote at BOTH Municipal Elections and Elections to the Legislative Assembly.

No. on Roll.	Juror.	NAME.	NO. OF LOT OR PART OF LOT.	CON. OR STREET.	Owner, Tenant, or Landholder's Son.	Votes.
1	j	Allen, William.....	12.....	M. C.....	Owner...	1
2	j	Allen, Wesley G.....	12.....	M. C.....	L's Son...	1
3	j	Allen, Joshua.....	pt 25 and 26.....	M. C.....	Owner...	1
4	j	Akam, Abraham.....	12.....	3 E. D.....	Owner...	1
5	j	Allen, John.....	pt 7 and 8.....	4 E. D.....	Owner...	1
6	j	Allen, Richard.....	pt 7.....	4 E. D.....	Owner...	2
7	j	Allen, William.....	8 & 5.....	3 E. D.....	Owner...	1
9	j	Ashton, Thomas.....	W 18.....	3 W. D.....	Owner...	1
16	j	Baer, Wm. H.....	14.....	M. C.....	Owner...	1
17	j	Baer, Nathaniel.....	15.....	M. C.....	Owner...	1
18	j	Baer, David.....	pt 22 and 23.....	M. C.....	Owner...	1
20	j	Breckon, Fred.....	pt 11.....	1 E. D.....	Owner...	1
21	j	Bake, Wm.....	13.....	1 E. D.....	Owner...	1
22	j	Butt, Henry.....	W 17.....	3 E. D.....	Tenant...	1
24	j	Butt, Stephen.....	pt 6.....	4 E. D.....	Tenant...	1
41	j	Breen, John.....	pt 1.....	1 E. D.....	Owner...	1
51	j	Baechler, Xavier.....	F. R.....	1 E. D.....	Owner...	1
60	j	Cullinson, Wm.....	9 and 11.....	3 and 4 E. D.....	Owner...	1
77	j	Crews, Thos.....	pt 1 and 2.....	3 E. D.....	Tenant...	1
78	j	Crews, Wm.....	pt 1 and 2.....	3 E. D.....	Freeh'd'r	1
97	j	Connell, Daniel.....	11, 15.....	1 B.M.V.....	Tenant...	1
108	j	Durst, Wm. C.....	pt 28.....	M. C.....	Freeh'd'r	1
109	j	Durst, John.....	pt 27.....	M. C.....	Freeh'd'r	1
127	j	Elsley, Charles.....	4.....	2 E. D.....	Owner...	1
128	j	Elsley, Jacob.....	4.....	2 E. D.....	L's Son...	1
129	j	Elsley, James.....	4.....	2 E. D.....	L's Son...	1
135	j	Evans, George.....	pt 7.....	2 W. D.....	Tenant...	2
137	j	Fisher, Peter, jr.....	31.....	M. C.....	Owner...	1
138	j	Fisher, Valentine.....	pt 26, 27.....	M. C.....	Owner...	1
139	j	Fisher, Valentine.....	pt 25.....	M. C.....	Tenant...	1
140	j	Foster, Wm. B.....	16, 17, 18.....	M. C.....	Tenant...	1
141	j	Foster, William.....	pt 18.....	M. C.....	Tenant...	1
142	j	Flick, Jacob.....	pt 28, 29, 30.....	M. C.....	Owner...	1
143	j	Felker, Louis.....	pt 11.....	1 E. D.....	Owner...	1
144	j	Fisher, Amos.....	pt 3, 3.....	1 and 2 F. D.....	Owner...	1
145	j	Fisher, Abraham.....	6, 5.....	1, 2 E. D.....	Owner...	1
146	j	Fisher, J. J.....	6.....	1 E. D.....	Owner...	1
147	j	Fisher, Peter, sr.....	6.....	2 E. D.....	Owner...	1
148	j	Fisher, Seth.....	pt 8, 9.....	3 E. D.....	Owner...	1
157	j	Fisher, Seth.....	pt 5.....	4 E. D.....	Owner...	1
166	j	Fisher, Geo. E.....	7.....	2 W. D.....	L's Son...	2
167	j	Fisher, Isaac.....	6.....	1, 2 W. D.....	Owner...	2
168	j	Fisher, I. G.....	pt 1.....	1 E. D.....	Owner...	1
165	j	Fisher, David.....	pt 3, 4, 7/see S D No 2.....	2, 3, 4 W. D.....	Owner...	7

POLLING SUB-DIVISION No. 1.

No. on Roll.	Juror.	NAME.	NO. OF LOT OR PART OF LOT.	CON. OR STRETT.	Owner, Tenant, or Landholder's Son.	Post Office.
172	j	Gunn, Patrick.....	pt 28, 29	M. C.....	Owner ..	1
173	j	Gunn, Peter.....	pt 28, 29.....	M. C.....	L's Son... 1	1
174	j	Good, Wm., jr.....	9.....	2 E. D.....	Owner... 1	1
175	j	Good, Wm., sr.....	pt 10.....	3 E. D.....	Tenant... 2	2
177	j	Gilders, Joseph.....	pts 11, 12.....	4, 5 E. D.....	Tenant... 2	2
191	j	Green, John.....	pt 1, 2.....	3 E. D.....	Owner... 1	1
195	j	Good, Thos.....	4.....	1 E. D. BMV	Owner... 1	1
196	j	Gledhill, Jesse.....	pt 1, 2.....	1 and 2 E. D.	Owner... 1	1
197	j	Gledhill, James.....	8 1/2, N 1/2 7.....	3 W. D.....	Owner... 1	1
203	j	Gledhill, Thos.....	pt 1.....	8 E. D.....	Owner... 1	1
248	j	Ginder, Chas.....	14.....	2 E. D.....	Owner... 1	1
208	j	Habel, Henry.....	pt 8 and 9.....	M. C.....	Owner... 1	1
209	j	Habel, George.....	pts 10, 22.....	M. C.....	O. & pt T 1	1
210	j	Holyhousen, Michael.....	pt 11.....	1 E. D.....	Owner... 1	1
211	j	Halliday, John.....	15.....	2 E. D.....	Owner... 1	1
212	j	Halliday, Andrew.....	13, 14.....	3 E. D.....	Owner... 1	1
213	j	Hill, Wilham.....	9.....	1 E. D.....	Owner... 1	1
227	j	Hobson, Christopher.....	pt 3.....	4 E. D.....	Owner... 1	1
238	j	Heddle, Andrew.....	pt F. R. and 8, 16.....	1 W. D. BMV	Owner... 1	1
239	j	Heddle, Thos.....	pt F. R.....	L's Son... 1	1
240	j	Hart, Samuel.....	8.....	2 W. D.....	Owner... 1	1
246	j	Harris, Wm. J.....	pts 5, 6 and 19, 20, 21	3&4 W. D. MC	Owner... 1	1
249	j	Johns, Nathan.....	E 1/2 8 and 14.....	4 and 2 E. D.	Or & Tnt 1	1
260	j	Jenkins, James.....	5, 5.....	2, 1 W. D.	Or & Tnt 2	2
261	j	Jenkins, John.....	5.....	2 W. D.....	L's Son... 2	2
262	j	Jenkins, Ed.....	5.....	2 W. D.....	L's Son... 2	2
267	j	Kurschinski, Fred.....	pt 10.....	M. C.....	Owner... 1	1
268	j	Kernighan, John.....	13.....	2 E. D.....	Owner... 1	1
277	j	Levy, Matthew.....	pt 9.....	3 E. D.....	Owner... 1	1
278	j	Long, Wm.....	8 and pt 8.....	3 & 4 W. D.	Owner... 1	1
284	j	Long, James.....	pts 1, 6.....	2, 4 E. D.....	Owner... 1	1
289	j	Larnee, Fred.....	pts 1 and 2.....	2 E. D.....	Owner... 1	1
291	j	LeTouzel, J. C.....	pts 4, 5 and 6, 7, 8, 9.	1 E. D. & MC	Tenant... 1	1
293	j	McMurehy, Donald.....	N 1/2 30.....	M. C.....	Owner... 1	1
294	j	McMurehy, George.....	N 1/2 30.....	M. C.....	L's Son... 1	1
295	j	McCabe, George, sr.....	13.....	M. C.....	Owner... 1	1
296	j	McCabe, George, jr.....	13.....	M. C.....	L's Son... 1	1
297	j	McCabe, Edward.....	13.....	M. C.....	L's Son... 1	1
300	j	McClure, James.....	pts 11, 12.....	1 E. D.....	Owner... 1	1
352	j	McCravie, Duncan.....	pt 9.....	3 W. D.....	Tenant... 1	1
353	j	McMillen, John.....	pt 9.....	3 W. D.....	Owner... 1	1
354	j	McCravie, Neil.....	pt 9.....	3 W. D.....	Owner... 1	1
369	j	McLarty, John.....	E 1/2 6.....	4 E. D.....	Owner... 3	3
298	j	Munnings, Benj.....	pt 31.....	M. C.....	Owner... 1	1
299	j	Munnings, Wm.....	11.....	2 E. D.....	Tenant... 1	1
301	j	Malloy, Arch.....	10, 12.....	1 and 2 E. D.	Owner... 1	1
302	j	Marquis, John.....	7, 8.....	1 E. D.....	Tenant... 1	1
303	j	Marquis, Wesley.....	7, 8.....	1 E. D.....	L's Son... 1	1
304	j	Maedel, Paul.....	8.....	2 E. D.....	Owner... 1	1
305	j	Mitchell, Emanuel.....	10 and pt 5.....	2, 4 E. D.....	Owner... 1	1
306	j	Milton, Ed.....	E 1/2 10.....	4 E. D.....	Owner... 1	1
307	j	Millon, Thos.....	N 1/2 10.....	4 E. D.....	Owner... 2	2
308	j	Millon, Wm.....	N 1/2 8.....	3 E. D.....	Owner... 1	1
347	j	Morrish, Nicholas.....	{ B. 13 & 3, 4, (see { L R W. } { S. D. No. 4. } { 3, 4 E. D. }	Owner... 2	2
348	j	Morrish, Nicholas.....	pt 3, 4.....	3 and 4 E. D.	L's Son... 2	2
349	j	Manning, Francis.....	pt 2.....	3 E. D.....	Owner... 2	2
350	j	Morrish, Thos.....	S 1/2 2.....	4 E. D.....	Owner... 1	1

POLLING SUB-DIVISION No. 1.

No. on Roll.	Juror.	NAME.	NO. OF LOT OR PART OF LOT.	CON. OR STREET.	Owner, Tenant, or Landholder or Son.	Post Office.
351	j	Mugford, John.....	pt 5, S & 1.....	4 E.D.....	Owner.....	1
368		Mohring, W. M.....	pt F. R.....	1 W.D.....	Tenant.....	1
378		Maedel, Wm.....	5, 6, 7.....	B.M.V.....	Owner.....	1
380	j	Mittler, Jonathan.....	12, 13, 14.....	B.M.V.....	Owner.....	1
381		Moore, Abraham.....	pt blk B.....	B.M.V.....	Owner.....	1
382		Moore, Wm.....	pt 1.....	1 E.D.....	Tenant.....	1
415	j	Naegel, Joseph.....	W & 13.....	3 E.D.....	Owner.....	1
416	j	Naegel, Frank.....	W & 13.....	3 E.D.....	L's Son.....	1
419	j	Nott, N. W.....	N H 1, 2.....	4 E.D.....	Owner.....	1
424	j	Oke, Thomas.....	pt 3, 4, 6, 7.....	1 E.D, M.C.....	Owner.....	1
425	j	Ohler, Wm.....	pts 29, 30, 31 and 11.....	M.C, 1 E.D.....	Owner.....	1
428	j	O'Mara, Michael.....	8.....	1 W.D.....	Tenant.....	2
436	j	Pfammer, Michael.....	7 and 1, 2, 9, 10.....	1 W. & E.D.....	Owner.....	1
440	j	Rowdon, Richard.....	E & 7.....	3 E.D.....	Owner.....	1
452	j	Rodges, John.....	2.....	2 E.D.....	Tenant.....	1
453		Rodges, David.....	2.....	2 E.D.....	Owner.....	1
263		Ross, Hen. A. M.....	3.....	1 W.D.....	Owner.....	7
292		Rossier, John.....	6, 7, 8, 9.....	M.C.....	Owner.....	1
460	j	Schwanz, Michael.....	11.....	M.C.....	Owner.....	1
461	j	Snyder, John.....	24.....	M.C.....	Owner.....	1
462	j	Snyder, Levi.....	24.....	M.C.....	L's Son.....	1
463		Slattery, Thos.....	pt 6.....	M.C.....	Tenant.....	1
464	j	Schwitzer, Jacob.....	14.....	1 E.D.....	Owner.....	1
465	j	Snyder, Jesse.....	pt 3, 4, 5.....	1 E.D.....	Owner.....	1
466		Scharffe, Wm C.....	pt 10.....	1 E.D.....	Owner.....	1
593	j	Stewart, John.....	pt 2, F. R.....	1 E. & W.D.....	Owner.....	1
516	j	Stranghan, Robt.....	{ 12, pt 11, N & 10, } { (see S. D. No. 3) }	4, 5 E.D.....	Owner.....	6
518	j	Tabb, James.....	pt 8, 9.....	3 E.D.....	Tenant.....	1
537	j	Taylor, Robt.....	pt 10.....	M.C.....	Owner.....	2
542	j	Vanstone, Samuel.....	pt 5.....	3 E.D.....	Owner.....	1
543	j	Vanstone, Wm.....	pt 6, 7, 9.....	3 E, W.D.....	Owner.....	1
548	j	Weise, Ferdinand.....	pt 7, 8.....	M.C.....	Owner.....	1
549	j	Wilson, Arthur.....	pt 10.....	M.C.....	Tenant.....	1
550		Wilson, Jacob.....	pt 10.....	M.C.....	Owner.....	1
551		Warner, Samuel.....	pt 11.....	1 E.D.....	Owner.....	1
552	j	Walters, Richard.....	7.....	2 E.D.....	Owner.....	1
559	j	Walters, Richard.....	pt 4.....	3 E.D.....	Owner.....	1
560	j	Walters, Nathan.....	pt 4.....	3 E.D.....	L's Son.....	1
561	j	Walters, Joshua.....	pt 4.....	3 E.D.....	L's Son.....	1
562	j	Walters, William.....	4.....	4 E.D.....	Owner.....	1
565	j	Walters, Chas.....	pt 1, 2.....	3 E.D.....	Owner.....	1
574		Walters, Wm.....	{ pt 1, 2, 3, 5, 6, } { (see S.D. No. 3) }	4, 5 W.D.....	Owner.....	2
590	j	Young, Ed.....	pt 5.....	4 E.D.....	Owner.....	2
592	j	Young, Henry.....	pt 7.....	4 W.D.....	Owner.....	3
604	j	Young, John.....	pt 5, 6.....	4 W.D.....	Tenant.....	2
605		Young, Rich.....	pt 5, 6.....	4 W.D.....	Owner.....	2

POLLING SUB-DIVISION No. 1.

PART II.—Persons Entitled to Vote at Municipal Elections ONLY.

No. on Roll.	Juror.	NAME.	NO. OF LOT OR PART OF LOT.	CON. OR STREET.	Owner, Tenant, or Landholder's Son.	Post Office.
23		Allen, S. A.	W. H. 7	3 E. D.	Owner ...	1
		Breckon, Mary A	pt 2, 9.	M. C.	Owner ...	1
553		Walters, Norah	pts 1, 5.	3 E. D.	Owner ...	1

PART III.—Persons Entitled to Vote at Elections for the Legis. Assembly ONLY.

57		Baxton, John	F. R.	1 W. D.	Wage-e'r.	1
133		Elliott, Thos	B. M. V. 2	1 E. D.	Wage-e'r.	1
171		Fisher, Cornelius	pt 1.	1 E. J.	Wage-e'r.	1
207		Genamer, August	F. R.		Wage-e'r.	1
226		Hogarth, James	3	3 E. D.	Wage-e'r.	1
276		Kerr, Robt	B. M. V.	1 E. D.	Wage-e'r.	1
287		Levy, John	pt 9.	4 E. D.	Wage-e'r.	1
376		Morrish, Richard	8.	2 W. D.	Wage-e'r.	1
378		Maedel, William	5, 6, 7.	B. M. V.	Wage-e'r.	1
379		McCorvis, Gilbert	9.	3 W. D.	Wage-e'r.	1
385		Mew, Henry	6.	4 E. D.	Wage-e'r.	1
386		Munnings, Clement	31.	M. C.	Wage-e'r.	1
414		Moore, Joshua	B. M. V.	1 E. D.		
423		Nixon, David	F. R.	3 W. D.	Wage-e'r	1

POLLING SUB-DIVISION No. 2.

Comprising Blocks A, B, C, D, E and G, also lots 1, 2, 3 and 4, on the 1st, 2nd, 3rd and 4th Concessions, in the Western Division.

PART I.—Persons Entitled to Vote at BOTH Municipal Elections and Elections to the Legislative Assembly.

No. on Roll	Juror.	NAME.	NO. OF LOT OR PART OF LOT.	CON. OR STREET.	Owner, Tenant, or Landholder's Son.	Post Office.
11	j	Allen, Anthony	{ pt 1, 1, pt bk B, } { (see S.D. No. 4) }	L.R.E.	Owner	4
12	j	Allen, J. C.	pt bk B.	L.R.W.	L's Son	4
13	j	Allen, Benj.	pt bk B.	L.R.V.	L's Son	4
14	j	Adams, David	pt 3 and 4.	1 W.D.	Owner	7
15	j	Atrill, H. Y.	pt blk A, B, C.	L.R.W.	Owner	7
39	j	Bisset, George	{ pt 1, pt bk F, E } { 5, (see S.D. No 3) }	{ 4&7WD } { 5 E.D. }	Owner	3
42	j	Barker, John	pt blk B.	L.R.W.	Owner	4
43	j	Bisset, Samuel	pt 1&5, (see S.D. No 3)	4 and 6	Owner	2
44	j	Bezner, Jacob	pt blk G.	3 W.D.	Owner	2
46	j	Buchanan, J. R.	pt 1	1 W.D.	Owner	2
47	j	Buchan, Allan	pt 1	1 W.D.	Owner	2
48	j	Beck, Joseph	29, 11	M.V.	Owner	2
49	j	Beck, Andrew	33, 34 & pt blk C.	M.V.	Owner	2
52	j	Bogie, Alexander	pt 4 and 5.	3 W.D.	Owner	2
98		Connel, Martin	pt blk C		Freehldr	2
100	j	Clarkson, George	pt 1 and 2.	2 W.D.	Tenant	2
101	j	Chisholm, Win	pt blk C		Freehldr	2
102	j	Cottle, Charles	31, 32, 35.	M.V.	Tenant	2
103.		Campbell, George	26, 27	M.V.	Freehldr	2
104		Carroll, Patrick			Freehldr	2
116		Dulmage, Christopher	pt blk C		Owner	2
118	j	Davidson, James	E 3, 3, pt 4	3 W.D.	Owner	2
120		Dodd, Alfred	pt 1	2 W.D.	L's Son	2
121		Dean, T. P.	pt blk C		Tenant	2
122		Donaldson, Alex.	72, 73, 74, 75	M.V.	Freehldr	2
123		Dean, John	pt blk C		Freehldr	2
125		Duff, Robert	pt blk C		Freehldr	2
132	i	Edwards, John	pt blk E	4 W.D.	Owner	3
156		Ellis, Robt.	9.	M.V.	Owner	2
165	j	Fisher, David	pts 3, 4, 7, (see S.D. No 1)	2, 3, 4 W.D.	Owner	7
169		Fritzley, Richard	pt blk C		M.V.	2
170		Fritzley, Joseph	pt blk C		M.V.	2
45	j	Green, Andrew H.	pt blk G.	3 W.D.	L's Son	2
198	j	Goldthrope, Joseph	1, 2	3 W.D.	Owner	2
199	j	Goldthrope, J. T.	pt blk E	3 W.D.	Owner	2
200		Gilders, Wm	67	M.V.	Tenant	2
192		Grier, Robt.	14	M.V.	Owner	2
201		Gilders, Thos	67	M.V.	Owner	2
244		Henderson, Alex	pt blk C		Owner	2
257	j	Jones, James	pt blk C	7 W.D.	Owner	3
264	j	Jones, James	pt 1 and 2.	2 W.D.	Owner	2
265.	j	Jarvis, Thos	pt blk C		Owner	2

POLLING SUB-DIVISION No. 2.

No. on Roll.	Juror.	NAME.	NO. OF LOT OR PART OF LOT.	CON. OR STREET.	Owner, Tenant, or Landholder's Son.	Post Office.
288	j	Lashan, Wm.	1	M V.	Owner	2
389		McBride, Arch	pt 1.	1 W.D.	Owner	
391	j	McLaren, Daniel	pt blk E		Owner	2
392		McLaren, Duncan	pt blk E		Owner	2
393	j	McLaren, Duncan	pt blk E		L's Son	2
394	j	McNeil, Alex	pt blk D	3 W.D.	Owner	2
395	j	McEwen, George	pt 2	2 W.D.	Owner	2
396		McQuarrie, John	pt 1	1 W.D.	Owner	2
397	j	McAvoy, Owen	pt 1	1 W.D.	Owner	2
398		McDonald, A. C.	pt blk D		Tenant	2
404	j	McKinnon, Donald	pt 4	1 W.D.	Tenant	2
405	j	McKinnon, Angus	pt 4	1 W.D.	Owner	2
408		McDougall, Dan	5, 43	M V.	Tenant	2
409		McLean, James	8, 43	M V.	Tar & O'r	2
410		McIntyre, Arch	pt blk C		Owner	2
411	j	McIntyre, John	28, 65	M V.	Owner	2
412	j	McEwen, Peter	pt blk C		Owner	7
399	j	Morris, Joseph	pt blks D & B.	L.R.E. & W.		2
400	j	Morris, Rich. D.	pt blk D	L.R.E.	L's Son	2
401	j	Morris, Jos. N.	pt blk D	L.R.E.	L's Son	2
402		Morris, Wm.	pt bk B.		Owner	2
403	j	Morris, Chas	pt blk B		Owner	2
406		Mitchell, Thos.	pt 4	1 W.D.	Owner	2
407	j	Martin, Henry	pt blk C		Owner	2
422	j	Neibergall, George	{ pt blk D, pt 16 } { (see S.D. No. 4) }	14 W.D.	Owner	4
434	j	Patton, James	pt blk C	3 W.D.	Tenant	2
438		Potts, Wm.	4 & M V salt blk	M V.	Owner	2
442	j	Reid, John	blk G.	W.D.	Owner	3
456	j	Robertson, P. A.	3.	4 W.D.	Tenant	7
457		Robertson, John	3.	4 W.D.	Owner	7
502	j	Smith, Abraham	{ pts bk A, B & L, S } { C1 (see S.D. No. 4) }		Owner	7
505	j	Shaw, John	N 1/4 pt bk, (see S.D. No 4)	L.R.E. & W	O'r & Tit	4
506		Sellib, Henry	pt blk B		Owner	2
507	j	Stewart, James	pt blk C, M V, 68, 69		Owner	2
508		Shultz, Arthur	96, 97	M V.	Owner	2
509	j	Sands, Arch	pt blk C		Owner	2
510	j	Sands, John	3	1 W.D.	Owner	2
511	j	Sands, James	1, 2, 3	1 W.D.	Tenant	2
512		Stewart, Chas	pt blk C		Owner	2
513	j	Simmons, Robt	pt blk C, 6, 7, 8	M V.	Owner	2
515		Simmons, Robt	42	M V.	Tenant	2
514		Spence, Henry	31, 32, 35.	M V.	Owner	7
536	j	Tichburne, Henry	pt blk B	L.R.W	Owner	4
577		Wilson, Joseph	pt 4.	1 W.D.	Owner	2
580	j	Waters, John	pt blk C, 2	M V.	Owner	2
581		Wells, Jas. H.	43	M V.	Tenant	2
582		Wells, Henry	pt blk C		Owner	2
583	j	Wells, Thos	pt blk C		L's Son	2

POLLING SUB-DIVISION No. 2.

No. on Roll.	Juror.	NAME.	NO. OF LOT OR PART OF LOT.	CON. OR STREET.	Owner, Tenant, or Landholder's son.	Post office.
599	j	Young, Wm.....	10ptbkG, seeS. D. No3	7, 8 W. D.	Owner	4
602		Young, Geo.....	pt 1	3 W. D.	Househ'r	2
603		Young, Wm.....	pt blk D		L.R. E.	Househ'r

PART II.—Persons Entitled to Vote at Municipal Elections ONLY.

245		Henderson, Mrs.....	44, 45	M V.	Owner	1
250		Jones, Hannah.....	pt 13.	8 E. D.	Owner	6
390		McGillivray, Mrs.....	2	4 W. D.	Owner	2
435		Patton, Ann.....	pt blk C	3 W. D.	Owner	2
538		Cre, Mrs.....	pt 1, 2, pt blk C	1, 2 W. D.	Owner	7
584		Watt, Mrs.....	40.	M V.	Owner	2
588		Vanstone, S. Ann.....	pt 8	6 E. D.	Owner	3

PART III.—Persons Entitled to Vote at Elections for the Legis. Assembly ONLY.

50		Beck, Edward.....	33, 34	M V.	Wage-e'r	2
53		Buchanan, John.....	blk A.		Wage-e'r	7
54		Brown, Henry.....	blk C		Wage-e'r	2
55		Bull, John.....	blk C		Wage-e'r	2
56		Boxall, John.....	blk C		Wage-e'r	2
106		Connell, Wm.....	pt blk C	M V.	Wage-e'r	2
107		Clark, Wm.....	pt blk D	M V.	Wage-e'r	2
126		Douglass, Robert.....	blk A, pt blk B.		Wage-e'r	2
205		Gibbs, Richard.....	blk C		Wage-e'r	2
206		Gilders, Fletcher.....	blk C		Wage-e'r	2
266		Jardine, John.....	Dunlop		Wage-e'r	4
290		Lugg, Edward.....	blk A.		Wage-e'r	2
458		Riley, Jacob.....	Dunlop		Wage-e'r	4
517		Simmons, Eli.....	38, 39	M V.	Wage-e'r	2
578		Williamson, Joseph.....	pt blk C		Wage-e'r	2
585		Williamson, James.....	pt blk B.		Wage-e'r	2
586		Wilson, James.....	pt blk C		Wage-e'r	2
606		Young, Chas.....	pt blk D		Wage-e'r	2
607		Young, Wm.....	pt blk D		Wage-e'r	2

POLLING SUB-DIVISION No. 3.

Comprising Block F, the 5th, 6th, 7th, 8th, 9th and 10th Concessions (save and except lots 9, 10 and 11 on the 9th and 10th Concessions, W.D.), also lots 1, 2, 3 and 4, on the 11th Concession, and lots 2, 3 and 4 on the 12th Concession, in the Eastern and Western Divisions.

PART I.—Persons Entitled to Vote at BOTH Municipal Elections and Elections to the Legislative Assembly.

No. on Roll.	Juror.	NAME.	NO. OF LOT OR PART OF LOT.	CON. OR STREET.	Owner, Tenant, or Landholder's Son.	Post Office.
8		Allen, Samuel.	pt 1	5 W.D.	Owner	3
10		Allen, Robert	pt 1	5 W.D.		3
343		Arnaud, Adam.	1.	9 E.D.	Owner	4
521		Allen, Thos.	pt 1	11 W.D.	Owner	5
25		Brock, Wm. J.	pt 11.	8 E.D.	Owner	6
32		Buchanan, John	8 pt 8	8 W.D.	Owner	3
33		Buchanan, Robt.	8 pt 9	8 W.D.	Owner	3
37		Burns, Thos	6	7 E.D.	Owner	3
38		Barkwell, Wm.	3	8 W.D.	Owner	3
39		Bisset, George.	{ pt 1, pt blk F, E } { 5, (see S.D. No 2) }	4&7 W.D.	Owner	3
40		Buchanan, J. M.	pt 9.	8 W.D.	Owner	4
43		Bisset, Samuel.	pt 1 & 9, see S.D. No 2	4 and 6	Owner	3
58		Bell, Joseph.	2.	7 W.D.	Owner	3
61	i	Cousins, Thos	7	5 E.D.	Owner	3
62		Cousins, Wm. S.	7	5 E.D.	L's Son	3
63	j	Carey, Oswald	13, 14.	6 E.D.	Owner	6
64	j	Cullis, John	pt 16.	7 E.D.	Owner	6
65	j	Caldwell, Samuel	pt 16.	7 E.D.	Owner	6
66	j	Curry, George	5.	9 E.D.	Owner	5
67	j	Clark, Wm	pt 1 and S ½ 1.	10&11 W.D.	Owner	5
69	j	Cantelon, John	pt 1	11 W.D.	Owner	5
70		Cantelon, John H.	pt 1	11 W.D.	L's Son	5
73	j	Chidlow, John.	pt 2	11 W.D.	Owner	5
79	j	Campbell, Thos.	4.	9 W.D.	Owner	3
89	j	Cunningham, Wm	8.	8 E.D.	Owner	3
90	j	Cunningham, John.	9	8 E.D.	Owner	3
91	j	Coates, Isaac	6	8 W.D.	Owner	3
99	j	Carroll, Thos	5.	7 W.D.	Tenant	3
567	j	Coates, John	7.	8 W.D.	L's Son	3
110		Dobie, Joseph.	pt 16	7 E.D.	Owner	6
111	j	Davidson, John	pt 16	7 E.D.	Owner	6
112		Duston, James	pt 3.	12 W.D.	Owner	5
117	j	Davidson, Alex.	N ½ 6.	6 E.D.	Owner	3
130		Elliott, Thos	pt 1.	11 W.D.	Tenant	5
149		Feagan, Wm., sr.	2, 3 and 3, 4.	5, 6 E.D.	Owner	3
150	j	Feagan, Wm., jr.	2.	5 E.D.	L's Son	3
151	j	Feagan, Thos.	3, 4.	6	L's Son	3
152	j	Feagan, James.	3, 4.	6	L's Son	3
153		Fowler, James.	N ½ 6.	5 E.D.	Owner	3
154	j	Fowler, John.	S ½ 6.	6 E.D.	L's Son	3
155	j	Fowler, Robert	S ½ 6.	6 E.D.	L's Son	3
156	j	Fowler, W. J.	S ½ 6.	6 E.D.	L's Son	3
164	j	Ferguson, Wm.	pt 2, 3.	10 W.D., 7 E.D.	Owner	3
1644	j	Ferguson, George	3	7 E.D.	L's Son	3
178		Gunn, Jas.	pt 12.	8 E.D.	Tenant	6
179	j	Glen, Alex.	N ½ 4, S ½ 4, S ½ 5.	9 E.D.	Tenant	3
180	j	Glen, Jas	4	7 W.D.	Tenant	3
182	j	Glen, George.	2, 3	9 E.D.	L's Son	3
183	j	Glen, Robt	2, 3	9 E.D.	L's Son	3
192	j	Granger, E.I.	pt 1.	7 E.D.	Tenant	3
193		Granger, Benj.	pt 1	7 W.D.	Tenant	3
194	j	Gallagher, John	3.	7 W.D.	Owner	3

POLLING SUB-DIVISION No. 3.

No. on Roll.	Juror.	NAME	NO. OF LOT OR PART OF LOT.	CON. OR STREET.	Owner, Tenant, or Landholder's Son.	Post Office.
214	j	Hamilton, Wm. J.	pt 11.	5 E D	Owner	6
215	j	Howitt, Jas., sr	14 and 15	7 E D	Owner	6
216	j	Howitt, Jas., jr	14 and 15	7 E D	L's Son	6
217	j	Hamilton, Thos., sr.	4 and pt 11	7 and 8 E D	Owner	3
218	j	Hamilton, Thos., jr	pt 11.	8 E D	L's Son	3
219	j	Hamilton, George	pt 11.	8 E D	L's Son	3
220		Huston, James	6 and N 1/2 7	9 & 10 E D	Owner	5
221	j	Huston, Robt	6.	10 E D	L's Son	5
222		Hutchen, Wm.	pt 1	11 W D	Owner	5
224	j	Hayden, Harry	N 1/2 8.	8 W D	Owner	4
225	j	Hayden, Wm. R.	N 1/2 9.	8 W D	Owner	4
232		Hogan, Patrick	1.	7 E D	Owner	3
234	j	Howell, Wm	2.	8 W D	L's Son	3
235	j	Howell, Harvey	2.	8 W D	L's Son	3
421		Haughery, Arthur	pt blk F	7 W D	Owner	3
251	j	Jones, Wm	pt 13.	8 E D	L's Son	6
252		Johnston, John	pt 3.	12 W D	Owner	5
254		Jones, Owen	1 and pt 2.	9 & 10 W D	Owner	5
255	j	Jones, Wm	1	9 W D	L's Son	5
256	j	Jones, William	W pt blk F	7 W D	Owner	3
269		Kerr, Robt., sr	pt 9.	5 E D	Owner	3
270	j	Kirkpatrick, Robt	1.	11 W D	Owner	5
271	j	Kennedy, Jas	pt 1, 10, see S. D. No. 4	11 W D L R W	Owner	5
275	j	Kerr, John	pt 8.	6 E D	Owner	3
285	j	Levy, James	8 1/2 6.	5 E D	Tenant	3
286		Levy, William	8 1/2 6.	5 E D	Owner	3
310	j	Mitchell, James	8 1/2 5.	6 E D	Owner	3
311	j	Millon, John H.	9.	6 E D	Owner	6
313	j	Millon, James	E 1/2 10, W 1/2 11	5, 6 E D	Owner	6
314	j	Millon, Andrew	10	6 E D	Owner	6
315	j	Muteh, Robt	12	8 E D	Tenant	6
330		May, George	pt 2	11 W D	Owner	5
361	j	Morris, Henry	6	9 W D	Tenant	7
362		Morris, John	6	9 W D	Owner	7
363	j	Morris, George	6	10 W D	Owner	7
370	j	Morrish, Daniel	7.	7 E D	Tenant	2
371		Morrish, Thos.	7.	7 E D	Owner	3
387	j	Mitchell, Thos.	1	6 W D	Owner	3
388		Mitchell, Samuel	pt 5	4 E D	Owner	3
316	j	McPhee, John	9 and 10	9 E D	Tenant	5
318	j	McPhee, Daniel	8.	9 E D	L's Son	5
319	j	McPhee, Richard	8.	9 E D	L's Son	5
320	j	McPhee, Thos.	N 1/2 11	8 E D	Owner	5
321	j	McPhee, Daniel	10	8 E D	Tenant	5
322	j	McPhee, Chas.	pts 5 and 6	9 E D	Owner	3
324	j	McPhee, William	6.	5 D	L's Son	3
325	j	McPhee, George	6.	5 D	L's Son	3
327	j	McWhirey, John	pt 1	11 W D	Owner	5
327	j	Melwain, Robt	pt 1	11 W D	Owner	5
328	j	Morrow, Wm	pt 1	11 W D	Owner	5
329	j	McVittie, Wm.	2.	11 W D	Owner	5
331		McMartin, Wright	3	12 W D	Tenant	5
332	j	McKnight, Wm	4	12 W D	Owner	5
342	j	McHardy, John	8, 1	9 W. & E. D. O'r & Tht	4	7
359	j	McCracken, Jas., sr	7.	9 W D	Owner	7
360	j	McCracken, Jas., jr.	7.	9 W D	L's Son	7
364	j	McHardy, Chas	4.	10 W D	Owner	7
366	j	McIntyre, Wm	pt 2, 3	9 & 10 W D	Owner	3
367	j	McIntyre, Thos	3	10 W D	L's Son	3
369	j	McBride, Jas	1.	8 E D	Owner	3
372	j	McDonagh, J. A.	1	8 W D	Owner	3
373	j	McDonagh, Frank	1 and pt 1.	7 W D & 8 E D	Tenant	3
374	j	McDonagh, Jas	1.	7 W D	Owner	3
430		McCann, P	pt 4	11 W D	Owner	5

POLLING SUB-DIVISION NO. 3.

No. on Roll.	Juror.	NAME.	NO. OF LOT OR PART OF LOT.	CON. OR STREET.	Owner, Tenant or Leaseholder's Son.	Post Office.
417		Naegle, John	pt 16	7 E.D.	Owner	6
418		Nevese, Wm	pt 16	7 E.D.	Owner	6
420		Nicholson, Alf.	pt blk F	7 W.D.	Tenant	3
429	j	Phalen, Darius	pt 4	11 W.D.	Tenant	5
431	j	Potter, Samuel	W 1/2 8.	10 W.D.	Owner	3
432	j	Potter, W. C.	7 and E 1/2 8	10 W.D.	Owner	3
433	j	Precious, Thos	2, pt blk F	7 W.D.	Tenant	3
441		Reid, Alex	2	6 E.D.	Owner	3
443	j	Robertson, John	15	6 E.D.	Owner	6
445	j	Robertson, Wm	13	7 E.D.	L's Son	6
446	j	Robertson, Thos.	12	7 E.D.	Owner	6
447	j	Rhyan, Richard	2	10 E.D.	Owner	5
448	j	Rhyan, David	3	10 E.D.	Owner	5
449	j	Robertson, Wm	pt 8	8 W.D.	Owner	3
450	j	Richards, J. H.	pt 1	8 W.D.	Tenant	3
454	j	Robertson, Alex	2	6 W.D.	Tenant	3
455	j	Robertson, Peter	2	6 W.D.	Owner	3
467	j	Straughan, Wm	pt 5	5 E.D.	Owner	3
468	j	Straughan, Ed., sr	pt 11, 12	6 E.D.	Owner	2
469	j	Straughan, George	pt 11, 12	6 E.D.	L's Son	2
470	j	Straughan, Thos.	12	5 E.D.	Owner	6
471	j	Straughan, Jas	pt 12	6 E.D.	Owner	2
472	j	Straughan, E.L., jr.	pt 9	5 E.D.	Owner	2
473	j	Stitt, Joseph	pt 16	7 E.D.	Owner	6
474	j	Symington, John	pt 15, 16	7 and 8 E.D.	Owner	6
475	j	Symington, Wm.	N 1/2 17	7 E.D.	Owner	6
476	j	Symington, Jas	14	8 E.D.	Owner	6
477	j	Shields, Alex	pt 5	9 E.D.	Owner	5
478	j	Sheppard, Geo.	1	10 E.D.	Owner	5
479	j	Sheppard, Jacob	1	10 E.D.	L's Son	5
481	j	Stewart, Christopher	1	11 E.D.	Owner	5
482	j	Stewart, Chas	3	11 W.D.	Owner	5
483	j	Stuthers, Thos.	pt 4	11 W.D.	Owner	5
491	j	Sallows, Thos	5	9 W.D.	Owner	7
492	j	Sallows, Robt.	5	10 W.D.	Owner	7
493	j	Stevens, John	pt 5, 1	4, 5 E.D.	Tenant	3
495	j	Sterling, Alex	2	7 E.D.	Owner	3
496	j	Smith, Albert	2	8 E.D.	Owner	3
516	j	Straughan, Robt.	(12, pt 11, N 1/2 10) (see S.D. No. 1)	4, 5 E.D.	Owner	6
519	j	Tewsley, Wm	8	5 E.D.	Owner	3
520	j	Toombs, Harry	pt 1	11 W.D.	Tenant	5
529	j	Tiffin, John	3	9 W.D.	Owner	3
530	j	Treble, W. C.	E 1/2 4, N 1/2 1	5, 6 E.D.	Owner	3
531	j	Tindall, Wm	3	8 E.D.	Owner	3
532	j	Tewsley, Joseph	5, 11	7, 8 E.D.	Owner	3
531	j	Tewsley, James	N H 6	8 E.D.	Owner	3
540	j	Vanstone, Chas	7, pt 8	6 E.D.	L's Son	3
541	j	Vanstone, George	7, pt 8	6 E.D.	L's Son	3
546	j	Varcoe, John, jr	4, 5	8 W.D.	Owner	3
554	j	Walters, William	pt 1, W H 4	5, 6 E.D.	Owner	3
555	j	Walters, John E.	pt 1	5	L's Son	3
556	j	Wilson, David	pt 16	7 E.D.	Owner	6
557	j	Wilson, Robert	7	9, 10 E.D.	Owner	5
558	j	Wilson, John	7	9 E.D.	L's Son	5
573	j	Wilson, John	4	6 W.D.	Owner	3
574	j	Walters, Wm	4 (pt 1, 2, 3, 5, 6, (see S.D. No. 1))	4, 5 W.D.	Owner	2
575	j	Walters, John	pt 1, 2, 3	5 W.D.	L's Son	2
576	j	Walters, Wm	pt 1, 2, 3	5 W.D.	L's Son	2

POLLING SUB-DIVISION No. 3.

No. on Roll.	Juror.	NAME.	NO. OF LOT OR PART OF LOT.	CON. OR STREET.	Owner, Tenant, or Leasehold-er's Son.	Post Office.
587	j	Young, Robert	pt 8	6 E.D.	Tenant	3
589	j	Young, Alex. W.	N H 1, N E 1/2	10 W.D.	Owner	3
593	j	Young, Wm., jr.	4, pt 6	8 E.D.	Owner	3
594	j	Young, Alex., jr.	5, pt 6	7, 8 E.D.	Owner	3
595		Young, Alex., sr.	N H 5, 7	6, 8 E.D.	Owner	3
596	j	Young, Roderick	7	8 E.D.	L's Son	3
597		Young, Wm., sr.	8	8 E.D.	Owner	3
598		Young, Gordon	9, 10	7 E.D.	Owner	3
599	j	Young, Wm.	10, pt blk G, (see 18.D. No. 2)	7, 8, W.D.	Owner	4
600	j	Young, James	12, 11, (see S.D. No. 4)	L R E. 8.	Owner	4
601	j	Young, Andrew	3	6 W.D.	Owner	3
633		Young, Chas	8	7 E.D.	Owner	3

PART II.—Persons Entitled to Vote at Municipal Elections ONLY.

181		Gien, Margaret	2, 3	9 E.D.	Owner	3
233		Howell, Jane	2	8 W.D.	Owner	3
317		McPhee, Jane	8	9 E.D.	Owner	5
323		McPhee, Almira	6	9 E.D.	Owner	3
444		Robertson, Margaret	13	7 E.D.	Owner	6
494		Stevens, Alice	pt 1	5 E.D.	Owner	3
539		Vanstone, Mary	7, pt 8	6 E.D.	Owner	3
566		Watson, Mary	7	8 W.D.	Owner	3

PART III.—Persons Entitled to Vote at Elections for the Legis. Assembly ONLY.

68		Corey, Wm	pt 1	11 W.D.	House'r.	5
134		Elliott, James	pt 1	11 W.D.	Wage'er.	5
413		Montgomery, Henry	Nile		Wage'er.	5
517 1/2		Smith, Lewis	pt 1	7 E.D.	House'r.	3
547		Varcoe, John, sr.	4	8 W.D.	House'r.	3

POLLING SUB-DIVISION NO. 4.

Comprising Lake Road East and West and Lake Shore from Lot 1 to Boundary Line, also the 11th, 12th, 13th and 14th Concessions, in the Western Division (save and except Lots 1, 2, 3 and 4, on the 11th Concession, and Lots 2, 3 and 4, on the 12th Concession), also Lots 9, 10 and 11, on the 9th and 10th Concessions, W. D.

PART I.—Persons Entitled to Vote at BOTH Municipal Elections and Elections to the Legislative Assembly.

No. on Roll.	Juror.	NAME.	NO. OF LOT OR PART OF LOT.	CON. OR STREET.	Owner, Tenant, or Landholder's Son.	Post Office.
15	j	Allen, Anthony.....	(pt 1, pt blk B, (see) (S.D. No 2))	L.R.E. & W	Owner...	4
26	j	Boyd, Thos.....	5.....	11 W.D.....	Owner...	5
27	j	Boyd, Joseph A.....	11.....	11 W.D.....	Tenant...	5
28	j	Bogie, James.....	pt 9 and 10.....	11 W.D.....	Owner...	5
29	j	Bogie, James C.....	pt 9 and 10.....	11 W.D.....	L's Son...	5
30	j	Bogie, David C.....	pt 9 and 10.....	11 W.D.....	L's Son...	5
34	j	Brimley, William.....	pt 18 and 19.....	L.S.C.....	Tenant...	8
35	j	Bogie, Andrew.....	pt 13 and 15.....	L.R.W.....	Owner...	8
36	j	Bogie, Wm. G.....	pt 13 and 15.....	L.R.W.....	L's Son...	8
74	j	Clark, James.....	9.....	9 W.D.....	Owner...	4
75	j	Clark, John.....	9.....	9 W.D.....	L's Son...	4
76	j	Clark, Wm. F.....	9.....	9 W.D.....	L's Son...	4
80	j	Campbell, Henry.....	pt 10.....	13 W.D.....	Owner...	8
81	j	Campbell, James.....	pt 11.....	14 W.D.....	Owner...	8
82	j	Culbert, George.....	pt 15.....	L.R.E.....	Owner...	8
82	j	Christlaw, Thos.....	16.....	L.S.C.....	Owner...	8
84	j	Culbert, Thos.....	pt 15.....	L.R.E.....	Owner...	8
85	j	Carney, Thos.....	pt 9.....	L.R.E.....	Owner...	4
86	j	Cook, Joseph.....	pt 8.....	L.R.W.....	Owner...	4
87	j	Chisholm, Hugh.....	10, 6.....	9WD & LSC	Owner...	4
88	j	Chisholm, John.....	7.....	L.R.E.....	Owner...	4
93	j	Clutton, Alex. H.....	4.....	L.R.W.....	Tenant...	4
94	j	Clutton, Wm.....	4.....	L.R.W.....	Freeholdr	4
95	j	Clutton, John G.....	4.....	L.S.C.....	Freeholdr	4
96	j	Cummings, Wm.....	pt 2.....	L.R.W.....	Freeholdr	4
113	j	Dustow, John.....	7.....	12 W.D.....	Terant...	5
114	j	Dougherty, George.....	pt 18, 19.....	L.S.C.....	Owner...	8
115	j	Dougherty, Thomas.....	pt 18, 19.....	L.S.C.....	Owner...	8
131		Echlin, Daniel.....	pt 16.....	14 W.D.....	Tenant...	5
158	j	Finlen, Martin.....	13.....	L.R.E.....	Tenant...	8
159	j	Foley, Matthew, sr.....	pts 9, 10, 11.....	L.R.W.....	Owner...	4
160	j	Foley, John.....	pt 9.....	L.R.W.....	L's Son...	4
141	j	Foley, Thos.....	pt 9.....	L.R.W.....	L's Son...	4
162	j	Foley, Matthew, jr.....	pt 9.....	L.R.W.....	L's Son...	4
163	j	Fulford, Richard.....	pts 8, 9.....	L.R.E.....	Owner...	4
184	j	Green, Andrew.....	N 1 9.....	10 W.D.....	Owner...	4
185	j	Green, Peter.....	pt 16.....	L.R.E.....	Owner...	8
187	j	Graham, Frank.....	16.....	L.R.W.....	Owner...	8
188	j	Graham, Wm. J.....	16.....	L.R.W.....	L's Son...	8
189	j	Green, Henry.....	pt 1.....	10 W.D.....	Owner...	4
223	j	Heatherington, Joseph.....	6.....	12 W.D.....	Owner...	5
228	j	Hawkins, Chas.....	pt 17.....	L.R.W.....	Owner...	8
229	j	Horton, Arthur.....	pt 11.....	L.R.E.....	Owner...	4
230	j	Healey, Joseph.....	N 1 9.....	L.R.E.....	Owner...	4
236	j	Horton, James.....	pts 7, 8.....	L.R.W.....	Owner...	1
237	j	Horton, John.....	5.....	L.R.W.....	Owner...	4
243	j	Horton, Horeco.....	pt 1.....	L.R.W.....	Owner...	4

POLLING SUB-DIVISION No. 4.

No. on Roll.	Juror.	NAME.	NO. OF LOT OR PART OF LOT.	CON. OR STREET.	Owner, Tenant, or Leaseholder's Son.	Post Office.
253	j	Johnston, Samuel	N pt 8	12 W.D.	Owner	4
259	j	Jewell, Wm	pt 1	L.R.E.	L's Son	4
271	j	Kennedy, Jas	pt 1,10,(see S.D No,4)	11WD LRW	Owner	5
272	j	Kirkpatrick, Jas.	pts 12, 11.	LRW&LRE O'r & Tnt		8
273	j	Kelly, Patrick	pt 10	L.R.E	Owner	4
274	j	Kelly, Theop	pt 10	LRE, LSC	Owner	4
279	j	Linfield, Robt	pt 13	L.S.C	Owner	4
280	j	Linfield, Samuel	pt 8	L.R.W	Owner	4
281	j	Linklater, James	pt 6	L.R.W	Owner	4
282	j	Linklater, John	pt 6	L.R.W	Owner	4
283	j	Lawson, David	pt 2	LRW, LSC	Owner	4
333	j	Morris, Alfred	pt 6	11 W.D.	Owner	5
334	j	Morris, Frank	pt 8	11 W.D	Tenant	5
335	j	Morris, Kenneth	pt 6	11 W.D	Owner	5
336	j	Morrow, Richard	7	11 W.D.	Tenant	5
337	j	Morrow, Richard	7	11 W.D	Owner	5
338	j	Morris, Samuel	pt 8	11 W.D	Owner	5
347	j	Morris, Nicholas	13, 14 & 3, 4, (see S.D. No. 1)	LRW,3,4ED	Owner	8
339	j	McCann, Wm. G.	pt 8.	12 W.D	Owner	5
340	j	McCann, Joseph C.	pt 8	12 W.D	Owner	5
341	j	McLeod, Alex	11	12 W.D.	Owner	4
344	j	McHardy, Jas	N 1/2 10	L.S.C	Owner	4
345	j	McWhiney, William	9	12 W.D	Tenant	5
355	j	McConnell, Wm	pt 16.	L R E	Owner	8
356	j	McManus, Hamilton	11	L.S.C	Owner	4
357	j	McManus, James, sr	7	L.S.C	Owner	4
358	j	McManus, Jas., jr.	5	L.S.C	Tenant	4
375	j	McAllister, Andrew	pt 1	L.R.E.	Tenant	4
422	j	Neibergall, George	pt 16,(see S.D. No. 2)	{ 14WD& } { pt blk D }	Owner	4
426	j	Oke, John	10	12 W.D.	Tenant	4
427	j	Otway, Robert	pt 18, 19.	L.S.C	Owner	4
439	j	Quade, Robt	1	LRW, LSC	Owner	4
451	j	Relton, Henry	6	L.R.E.	Tenant	4
480	j	Sheppard, Samuel	5	12 W.D	Owner	5
485	j	Shields, Wm. J	9	13 W.D	L's Son	8
486	j	Stewart, Jas. O	11	9, 10, W.D	Owner	4
487	j	Stewart, Percy	11	9, 10 W.D	L's Son	4
488	j	Stewart, W. C	11	9, 10 W.D.	L's Son	4
489	j	Sterling, David	10, 9	10 WD, LSC	Owner	4
490	j	Sterling, W. D	10, 9	10 WD, LSC	L's Son	4
498	j	Stewart, Malcolm	6	L.R.W	Wage-cr.	4
499	j	Strachan, Wm.	5	L.R.E.	Owner	4
501	j	Shaw, Edward	8 1/4	L.R.E.	Owner	4
502	j	Smith, Abraham	1, (see S.D. No. 2)	{ pts bk A } { B, LSC }	Owner	7
505	j	Shaw, John	{ N 1/2 4, pt blk B, } { (see S.D. No. 2) }	L.R.E., W. O'r & Tnt		4

POLLING SUB-DIVISION NO. 4.

No. on Roll.	Juror.	NAME.	NO. OF LOT OR PART OF LOT.	CON. OR STREET.	Owner, Tenant, or Landholder's Son.	Voter Office.
524	j	Thurlow, Thos	15	L S C	L's Son	4
525	j	Thurlow, David	15	L S C	L's Son	4
526	j	Thurlow, James	pt 12	L R W	Owner	4
527	j	Taylor, Jas	pt 8	L S C	Owner	4
535	j	Tobin, James	3	L R W, L S C	Owner	4
544	j	Vrooman, William	pt 10	13 W D	Owner	7
545	j	Vanstone, Thos	pt 17	L R W	Owner	7
563	j	Watson, Joseph	pt 9, 10, 11	11 W D	Owner	5
564	j	Wright, J. J.	pt 8	L R W, L S C	Owner	4
568	j	Williams, Raby	2	L R E	Owner	4
569	j	Williams, S. B.	3	L R E	Owner	4
570	j	Williams, R. B. H.	3	L R E	Owner	4
571	j	Williams, A. A.	3	L R E	Owner	4
572	j	Williams, J. M.	3	L R E	Owner	4
591	j	Young, Wm	17	L R W	Owner	7
600	j	Young, James	12, 11, (see S.D. No. 3)	L R E 8	Owner	4
608	j	Zoelner, Henry	12	L S C	Owner	4

PART II.—Persons Entitled to Vote at Municipal Elections ONLY.

31	Brandley, Janet	pt 9	9 W D	Owner	4
231	Horton, Ellen	pt 7	L R W	Owner	4
258	Jewell, Elizabeth	pt 1	L R E	Owner	4
346	McWhiney, Ellen	9	12 W D	Owner	5
522	Thompson, Tamar	pt 10, 11	12 W D	Owner	5
523	Thurlow, Harriet	15	L S C	Owner	4
484	Shields, Margaret	9	13 W D	Owner	8

PART III.—Persons Entitled to Vote at Elections for the Legis. Assembly ONLY.

105	Cowan, James	pt 1	L R E	Wage-e'r	4
204	Gibson, Samuel	4	L R E	Wage-e'r	4
241	Hall, George	Sheppardton		Wage-e'r	8
384	Morris, Wm.	pt 16	14 W D	Wage-e'r	8
383	McDonald, John	12	L S C	Wage-e'r	4

TOTAL NUMBER OF VOTERS.

Polling Sub-Division No	1	164
"	2	119
"	3	199
"	4	121

AGGREGATE NUMBER OF PERSONS ENTITLED TO SERVE ON JURIES, 392.

593

