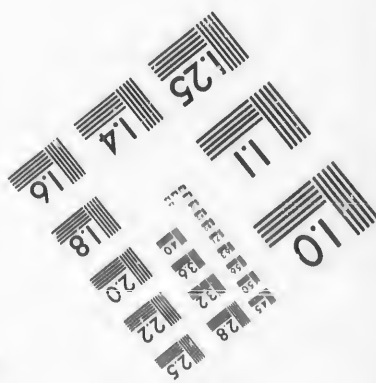
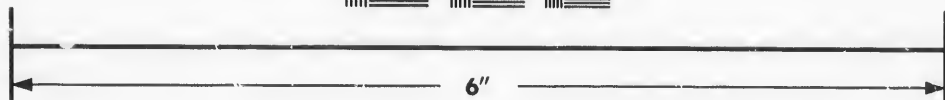
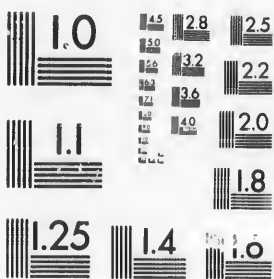

**IMAGE EVALUATION
TEST TARGET (MT-3)**



**Photographic
Sciences
Corporation**

23 WEST MAIN STREET
WEBSTER, N.Y. 14580
(716) 872-4503

14 28
16 32
18 36
20 40
22 44
25 50

**CIHM/ICMH
Microfiche
Series.**

**CIHM/ICMH
Collection de
microfiches.**



Canadian Institute for Historical Microreproductions / Institut canadien de microreproductions historiques

10

© 1987

Technical and Bibliographic Notes/Notus techniques et bibliographiques

The Institute has attempted to obtain the best original copy available for filming. Features of this copy which may be bibliographically unique, which may alter any of the images in the reproduction, or which may significantly change the usual method of filming, are checked below.

L'Institut a microfilmé le meilleur exemplaire qu'il lui a été possible de se procurer. Les détails de cet exemplaire qui sont peut-être uniques du point de vue bibliographique, qui peuvent modifier une image reproduite, ou qui peuvent exiger une modification dans la méthode normale de filmage sont indiqués ci-dessous.

- | | |
|--|--|
| <input type="checkbox"/> Coloured covers/
Couverture de couleur | <input type="checkbox"/> Coloured pages/
Pages de couleur |
| <input type="checkbox"/> Covers damaged/
Couverture endommagée | <input type="checkbox"/> Pages Damaged/
Pages endommagées |
| <input type="checkbox"/> Covers restored and/or laminated/
Couverture restaurée et/ou pelliculée | <input type="checkbox"/> Pages restored and/or laminated/
Pages restaurées et/ou pelliculées |
| <input type="checkbox"/> Cover title missing/
Le titre de couverture manque | <input checked="" type="checkbox"/> Pages discoloured, stained or foxed/
Pages décolorées, tachetées ou piquées |
| <input type="checkbox"/> Coloured maps/
Cartes géographiques en couleur | <input type="checkbox"/> Pages detached/
Pages détachées |
| <input type="checkbox"/> Coloured ink (i.e. other than blue or black)/
Encre de couleur (i.e. autre que bleue ou noire) | <input checked="" type="checkbox"/> Showthrough/
Transparence |
| <input type="checkbox"/> Coloured plates and/or illustrations/
Planches et/ou illustrations en couleur | <input type="checkbox"/> Quality of print varies/
Qualité inégale de l'impression |
| <input type="checkbox"/> Bound with other material/
Relié avec d'autres documents | <input type="checkbox"/> Includes supplementary material/
Comprend du matériel supplémentaire |
| <input type="checkbox"/> Tight binding may cause shadows or distortion
along interior margin/
La reliure serrée peut causer de l'ombre ou de la
distorsion le long de la marge intérieure | <input type="checkbox"/> Only edition available/
Seule édition disponible |
| <input type="checkbox"/> Blank leaves added during restoration may
appear within the text. Whenever possible, these
have been omitted from filming/
Il se peut que certaines pages blanches ajoutées
lors d'une restauration apparaissent dans le texte,
mais, lorsque cela était possible, ces pages n'ont
pas été filmées. | <input type="checkbox"/> Pages wholly or partially obscured by errata
slips, tissues, etc., have been refilmed to
ensure the best possible image/
Les pages totalement ou partiellement
obscurcies par un feuillet d'errata, une pelure,
etc., ont été filmées à nouveau de façon à
obtenir la meilleure image possible. |
| <input type="checkbox"/> Additional comments:/
Commentaires supplémentaires: | |

This item is filmed at the reduction ratio checked below/
Ce document est filmé au taux de réduction indiqué ci-dessous.

10X	12X	14X	16X	18X	20X	22X	24X	26X	28X	30X	32X
					/						

The copy filmed here has been reproduced thanks to the generosity of:

D.B. Weldon Library
University of Western Ontario
(Regional History Room)

The images appearing here are the best quality possible considering the condition and legibility of the original copy and in keeping with the filming contract specifications.

Original copies in printed paper covers are filmed beginning with the front cover and ending on the last page with a printed or illustrated impression, or the back cover when appropriate. All other original copies are filmed beginning on the first page with a printed or illustrated impression, and ending on the last page with a printed or illustrated impression.

The last recorded frame on each microfiche shall contain the symbol \rightarrow (meaning "CONTINUED"), or the symbol ∇ (meaning "END"), whichever applies.

Maps, plates, charts, etc., may be filmed at different reduction ratios. Those too large to be entirely included in one exposure are filmed beginning in the upper left hand corner, left to right and top to bottom, as many frames as required. The following diagrams illustrate the method:

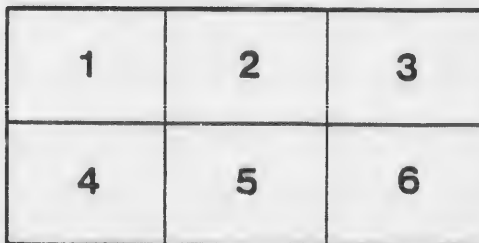
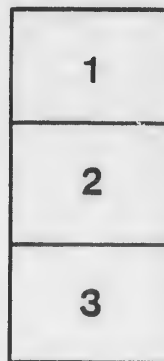
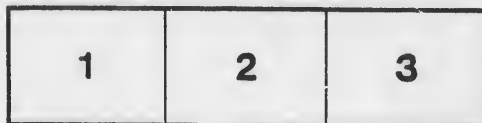

L'exemplaire filmé fut reproduit grâce à la générosité de:

D.B. Weldon Library
University of Western Ontario
(Regional History Room)

Les images suivantes ont été reproduites avec le plus grand soin, compte tenu de la condition et de la netteté de l'exemplaire filmé, et en conformité avec les conditions du contrat de filmage.

Les exemplaires originaux dont la couverture en papier est imprimée sont filmés en commençant par le premier plat et en terminant soit par la dernière page qui comporte une empreinte d'impression ou d'illustration, soit par le second plat, selon le cas. Tous les autres exemplaires originaux sont filmés en commençant par la première page qui comporte une empreinte d'impression ou d'illustration et en terminant par la dernière page qui comporte une telle empreinte.

Un des symboles suivants apparaîtra sur la dernière image de chaque microfiche, selon le cas: le symbole \rightarrow signifie "A SUIVRE", le symbole ∇ signifie "FIN".

Les cartes, planches, tableaux, etc., peuvent être filmés à des taux de réduction différents. Lorsque le document est trop grand pour être reproduit en un seul cliché, il est filmé à partir de l'angle supérieur gauche, de gauche à droite, et de haut en bas, en prenant le nombre d'images nécessaire. Les diagrammes suivants illustrent la méthode.

Clerk Peace
TOWNSHIP

—OF—

M
NORTH DORCHESTER

—
VOTERS' LIST, 1883.
—

SEC. 2.—S. C. 4. The Sheriff shall immediately upon the receipt of his copies cause one of them to be posted up in a conspicuous place in the Court House ; the Clerk of the Peace, upon the receipt of his copies, shall cause one of them to be posted up in a conspicuous place in his office ; every Public or Separate School Head Master or Mistress shall post up one of his or her copies on the door of the school house ; and every Post Master shall post up one of his copies in his post office.

—
LONDON, ONT.

HERALD STEAM PRINTING HOUSE, 344 RICHMOND STREET.

1883.
W. H. ...
Carroll

Con

PAR

No.

i

i

i

VOTERS' LIST-1883

MUNICIPALITY OF NORTH DORCHESTER.

Schedule of Post Offices :

1 CRUMLIN,	9 PUTNAM,
2 DORCHESTER STATION,	10 INGERSOLL,
3 THAMESFORD,	11 GLADSTONE,
4 LONDON,	12 VERSCHOYLE,
5 LONDON EAST,	13 CRAMPTON,
6 NILESTOWN,	14 HARRIETSVILLE,
7 EVELYN,	15 DERWENT,
8 MOSLEY,	16 AVON,
17 BELMONT.	

POLLING SUB-DIVISION No. 1,

Comprising Lots Nos. 1 to 9, both inclusive, in Concessions Nos. 1, 2, 3 and 4, North of the River Thames.

PART 1.—Persons entitled to vote at both Municipal Elections and Elections to the Legislative Assembly.

No. on Roll.	Name.	Con.	Lot.	P. O. Address.
j 113	Alexander, Jas.....	2 ..	s w $\frac{1}{4}$ 6	tenant 2
	Aylsworth, H R.....	3 ..	e pt 5	owner 2
j 151	Aylsworth, D P, jun'r..	3 ..	e pt 5	owner 2
11	Burns, Wm.....	1 ..	pt n w pt 1	owner 1
14	Bartlett, Wm.....	1 ..	n $\frac{1}{2}$ 2	tenant 1
16	Byers, James.....	1 ..	s pt 1	owner 1
j 109	Bell, John.....	2 ..	n $\frac{1}{2}$ 7	owner 2
	Bell, Henry.....	2 ..	n $\frac{1}{2}$ 7	farmer's son 2
137	Blake, Elias.....	3 ..	pt 1	owner 6

NORTH DORCHESTER VOTERS' LIST.

No. on Roll.	Name.	Con.	Lot.	P. O. Address.	No. on
153	Beverly, David.....	3 ..	s w pt 6	owner	2
154	Beverly, Adelbert.....	4 ..	6	owner	2
163	Baker, F.....	3 ..	s $\frac{1}{2}$ 7	farmer's son	2
163	Baker, T.....	3 ..	s $\frac{1}{2}$ 7	farmer's son	2
223	Bone, James.....	4 ..	pt 9	owner	2
226	Beverly, John.....	4 ..	pt 9	owner	2
240	Bennet, Thos.....	4 ..	pt 9	owner	10
252	Bryant, Henry.....	4 ..	pt 9	owner	2

9	Cass, Noble.....	1 ..	n w pt 1	owner	1
121	Crocket, Jas.....	2 ..	s w $\frac{1}{4}$ 3	owner	6
122	Creighton, Jas.....	2 ..	s $\frac{1}{2}$ 4	owner	7
123	Creighton, Jno.....	2 ..	s $\frac{1}{2}$ 4	farmer's son	6
124	Creighton, Kenedy.....	2 ..	s $\frac{1}{2}$ 4	farmer's son	6
129	Cornish, Albert.....	2 ..	s $\frac{1}{2}$ 1	owner	2
234	Chittick, Geo., sen'r....	3 ..	pt 9	owner	2
	Clegg, Robert.....	2 ..	s w $\frac{1}{4}$ 7	owner	2
	Clark, E M.....	4 ..	pt 9	tenant	2

10	Dreaney, Robert.....	1 ..	n w pt 1	owner	1
114	Downey, Wm.....	2 ..	s e $\frac{1}{4}$ 6	owner	2
115	Dickie, Robt.....	2 ..	s w $\frac{1}{4}$ 5	owner	2
116	Dickie, Jacob.....	2 ..	s e $\frac{1}{4}$ 5	owner	2
230	Duckworth, Lawrance..	4 ..	pt 9	owner	2
232	Dennison, Thos.....	4 ..	pt 9	tenant	2

W Downey Patrick 2 S E $\frac{1}{4}$ 6 J. L. Linn 2

101	Elliott, John.....	2 ..	pt s $\frac{1}{2}$ 9	owner	2
117	English, Thos.....	2 ..	n w $\frac{1}{4}$ 5	owner	2
245	Edwards, Wm.....	4 ..	pt 9	owner	2

7	Freden, Carl.....	1 ..	pt n w pt 1	tenant	1
235	Fifield Hiram.....	4 ..	pt 9	owner	2

NORTH DORCHESTER VOTERS' LIST.

No. on Roll.	Name.	Con.	Lot.	P. O. Address.
j 140	Marsh, Thos.....	3 ..	s w pt 2	tenant 6
140	Marsh, Joe.....	3 ..	s w pt 2	tenant 6
141	Marsh, Wm.....	3 ..	n pt 1	owner 6
j 152	Madole, Jas.....	3 ..	s w pt 5	owner 2
j 166	Mossip, Wm.....	3 ..	n pt 6	tenant 2
j 172	Mathews, Wm.....	3 ..	s w 1/2 8	owner 2
239	Moore, S W.....	4 ..	pt 9	owner 2
	Moore, Jas.....	4 ..	pt 9	owner
j 41	McInnis, Colin.....	1 ..	e pt 9	owner 1
j 147	McIntyre, Dan.....	3 ..	n w pt 4	owner 6
j 168	McMillan, Thos.....	4 ..	pt 8	owner 2
W j 105	Nicholl, Jas.....	2 ..	s 1/2 8	owner 2
W j 106	Nicholl, And'w.....	2 ..	s 1/2 8	owner 7 Son 2
j 5	Olinstrum, Carl.....	1 ..	n w pt 1	owner 1
102	Oliver, Jas.....	2 ..	n 1/2 9	owner 2
102	Oliver, Wm.....	2 ..	n 1/2 9	owner 2
119	Oliver, Wm.....	2 ..	s e 1/2 3	owner 1
462	O'Dell, F A.....	3 ..	pt 2	owner 6
W	Oliver Samuel	2	pt 384	J. Son 1
W	Oliver John	2	pt 384	J. Son 1
W	Oliver Beattie	2	pt 384	J. Son 1
j 34	Parker, Alex.....	1 ..	s 1/2 6	owner 2
119	Parker, Ed A.....	2 ..	n e 1/2 4	owner 2
134	Parkinson, Geo.....	3 ..	s e pt 1	tenant 6
131	Parkinson, Thos.....	2 ..	n e 1/2 1	owner 1
232	Patterson, Geo.....	4 ..	pt 9	owner 2
229	Pearson, Thos.....	4 ..	pt 9	tenant 2
j 26	Redman, John.....	1 ..	n w pt w 1/2 4	owner 1
j 103	Rogers, James.....	2 ..	s p 9	owner 2
143	Reynolds, Hy.....	3 ..	pt 2	owner 6
j 171	Rogers, Eph.....	3 ..	s e 1/2 8	owner 2
j 176	Robins, Peter.....	3 ..	e pt 9	owner 2

No. on R. 224
224
23
27
138
139
142
143
155
157
157
158
159
160
168
175
222
240
4
40
2
2
2
2
2
3
3
3
3
3
10

NORTH DORCHESTER VOTERS' LIST.

No. on Roll.	Name.	Con.	Lot.	P. O. Address.
j 108	Weir, Adam.....	2 ..	n w 1/2 8	owner 1
j 110	Whittaker, Geo.....	2 ..	s 1/2 7	owner 2
120	Weir, John.....	2 ..	n w 1/2 3	owner 1
j 126	Wilson, Adam B.....	2 ..	n pt 2	owner 1
j 127	Weir, Wm.....	2 ..	s pt 2	owner 1
j 148	Wilson, Wm T.....	3 ..	s e pt 4	owner 2
167	Wilson, W.....	3 ..	n w pt 6	owner 2
j 236	Wade, Geo.....	4 ..	pt 9	owner 2
	Wilkinson, Thos.....	3 ..	s w pt 1	tenant 2
244	Wilson, Wm E.....	4 ..	pt 9	owner 2

j 174	Young, Ab.....	3 ..	w 1/2 9	owner 2
-------	----------------	------	---------	--------------

PART TWO :—Persons entitled to vote at Municipal Elections only.

237	Cruse, Thos.....	4 ..	pt 9	owner 2
-----	------------------	------	------	--------------

248	Williams, George....	4 ..	pt 9	owner 2
-----	----------------------	------	------	--------------

PART THREE :—Persons entitled to vote at Elections to the Legislative Assembly only.

None.

Comp

PART

No. on R
264

j 77
183
259
370
296
297
298

j 45
247
254
266
267
269
370
290
291
292
293

i 47
93
94
182

POLLING SUB-DIVISION No. 2,

Comprising Lots Nos. 10 to 18, both inclusive, in Concessions Nos. 1, 2, 3, 4 and 5, North of the River Thames.

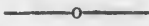

PART 1.—Persons entitled to vote at both Municipal Elections and Elections to the Legislative Assembly.

No. on Roll	Name.	Con.	Lct.	P. O. Address.
264	Aylsworth, D P.....	4 ..	pt 10	owner 2
j	77 Bevers, Edwin.....	2 ..	n e pt 17	owner 3
j	183 Barker, Esau.....	3 ..	s w pt 12	owner 2
	259 Burdick, I N.....	4 ..	pt 10	owner 2
	370 Burdick, Albert.....	4 ..	pt 10	owner 2
j	296 Buchanan, Daniel....	5 ..	17	owner 2
j	297 Buchanan, Jas.....	5 ..	17	farmer's son 2
j	298 Buchanan, Lenard.....	5 ..	17	farmer's son 2
j	45 Clipperton, Jas.....	1 ..	n w 1/4 11	owner 7
j	247 Chittick, W H.....	4 ..	pt 10	owner 2
	254 Collins, Wm.....	4 ..	pt 10	owner 2
	256 Croxon, H. sen'r.....	4 ..	pt 10	tenant 2
j	267 Croxon, H. jun'r.....	4 ..	pt 10	tenant 2
j	269 Crow, Geo.....	4 ..	pt 10	owner 2
	276 Cook, Jas.....	4 ..	pt 11	owner 2
j	290 Connor, Charles.....	5 ..	e pt 15	owner 2
	291 Carroll, John.....	5 ..	s pt 16	owner 2
j	292 Carroll, Dennis.....	5 ..	s pt 16	farmer's son 2
	293 Carroll, Michael.....	5 ..	s pt 16	farmer's son 2
j	47 Douglas, Wm.....	1 ..	s 1/4 11	owner 1
	93 Durand, John, sen'r....	2 ..	s 1/4 12	owner 2
j	94 Durand, John, jun'r....	2 ..	s 1/4 12	owner 2
j	182 Daw, Thos.....	3 ..	s 1/4 11	tenant 2

NORTH DORCHESTER VOTERS' LIST.

No. on Roll.	Name.	Con.	Lot.	P. O. Address.	No. on
j 219	Duffield, Robert.....	4 ..	e $\frac{1}{2}$ 14	owner	2
299	Dundas, Gus.....	5 ..	18	owner	2
j	Dundas, Edwin.....	5 ..	18	owner	2
<i>W</i>	<i>Robinau</i> 81 Ensign, Ed	2 ..	n w pt 16	owner	3
209	Edwards, Chas.....	4 ..	s $\frac{1}{2}$ 18	owner	2
210	English, John.....	4 ..	s $\frac{1}{2}$ 17	owner	2
<i>W</i>	53 Fitzimmons, Heatly....	1 ..	s w $\frac{1}{4}$ 13	owner	5
54	Fitzimmons, Thos.....	1 ..	s w $\frac{1}{4}$ 13	farmer's son	3
j 60	Foster, Robt.....	1 ..	s e $\frac{1}{4}$ 15	owner	3
61	Foster, David.....	1 ..	s w $\frac{1}{4}$ 15	owner	3
67	Goble, Gideon.....	1 ..	s $\frac{1}{2}$ 17	owner	3
300	Goodier, Fred.....	4 ..	pt 10	tenant	2
<i>W</i>	69 Humfrey, Edward.....	1 ..	n $\frac{1}{2}$ 18	owner	3
70	Humfrey, Wm.....	1 ..	n $\frac{1}{2}$ 18	farmer's son	3
j 177	Hunter, Joseph.....	3 ..	s $\frac{1}{2}$ 10	tenant	2
j 178	Hunt, Geo.....	3 ..	n $\frac{1}{2}$ 10	owner	2
184	Hunter, Paul.....	3 ..	pt 12	owner	2
185	Hunter, Henry.....	3 ..	e pt 12	owner	2
249	Hayes, Mathew.....	4 ..	pt 10	owner	2
j 277	Hunter, Thomas.....	4 ..	pt 11	owner	2
j 285	Ingram, Wm.....	5 ..	pt 12	owner	2
j 84	Johnston, Simon.....	2 ..	e $\frac{1}{2}$ 15	owner	3
179	Jackson, Wm.....	3 ..	s $\frac{1}{2}$ 11	owner	6
j 193	Jamison, Robert.....	3 ..	s w $\frac{1}{4}$ 16	owner	2
214	Johnston, Joshua.....	4 ..	n e $\frac{1}{4}$ 15	owner	2

NORTH DORCHESTER VOTERS' LIST.

11

D. Address.	No. on Roll.	Name.	Con.	Lot.	P. O. Address.
.... 2	j 215	Johnston, Adam.....	4 ..	ne 1/4 15	farmer's son 2
.... 2	j 271	Johnston, Jas.....	4 ..	pt 11	owner 2
.... 2					
.... 3		203 Leslie, Benijah.....	3 ..	ne 1/4 18	owner 3
.... 2		211 Little, John.....	4 ..	nw 1/4 17	owner 2
.... 2		283 Lester, John R.....	4 ..	se pt 11	owner 2
		294 Laghin, Barny.....	5 ..	nw pt 16	owner 2
.... 5					
son 3					
.... 3		46 Moore, Wm.....	1 ..	ne pt 11	owner 1
.... 3		52 Morrison, David.....	1 ..	ne 1/4 13	owner 1
		58 Morrison, John.....	1 ..	n 1/2 15	owner 3
		59 Morrison, Wm.....	1 ..	n 1/2 15	farmer's son 3
		87 Miller, Joseph C.....	2 ..	n 1/2 14	owner 3
		91 Mitchell, Alex.....	2 ..	n 1/2 12	owner 2
		92 Mitchell, John.....	2 ..	n 1/2 12	farmer's son 2
.... 3		96 Mar, Jas.....	2 ..	n 1/2 11	owner 2
.... 2		97 Mar, Robt.....	2 ..	n 1/2 11	owner 2
		98 Mitchell, James.....	2 ..	s 1/2 11	owner 2
		179 Mountain, J H.....	3 ..	n 1/2 11	owner 2
		Mutton, Wm.....	5 ..	pt 12	tenant 2
	j 72	McKay, Remember.....	1 ..	se 1/4 18	owner 3
		75 McMurray, Sam.....	2 ..	n 1/2 18	owner 3
		89 McCarty, E.....	2 ..	sw 1/4 16	owner 3
.... 3		McCarty, W.....	2 ..	sw 1/4 16	owner 3
son 3		85 McCarty, Nelson.....	2 ..	pt w 1/2 15	owner 5
.... 2		196 McFarlan, John.....	3 ..	w 1/2 17	owner 3
.... 2		197 McFarlan, Robert.....	3 ..	ne 1/4 17	owner 3
.... 2	W	213 McKay, Donald.....	4 ..	sw pt 16	owner 2
.... 2	W	216 McKay, Wm.....	4 ..	w 1/2 15	owner 2
.... 2		257 McCann, Ezcka.....	4 ..	pt 10	owner 2
.... 2	j	258 McCann, E A.....	4 ..	pt 10	owner 2
.... 2					
		68 Nott, John.....	1 ..	s 1/2 17	tenant 3
		77 Norsworthy, Josiah....	2 ..	se 1/4 17	owner 3
		187 Neely, G W.....	3 ..	13	owner 2
.... 3		199 Neely, Thos.....	3 ..	se 1/4 17	owner 2
.... 6		200 Neely, Thos.....	4 ..	ne 1/4 17	owner 2
.... 2		201 Neely, Robert.....	4 ..	p se 1/4 16	owner 2
.... 2		206 Neely, Edward.....	3 ..	se pt 18	tenant 3

NORTH DORCHESTER VOTERS' LIST.

No. on Roll.	Name.	Con.	Lot.	P. O. Address.
j 220	Newson, Joseph.....	4 ..	w ½ 14	tenant 2
j 77	Oneil, Frank.....	2 ..	w ½ 17	tenant 3
194	Owens, Howard.....	3 ..	s e ¼ 16	owner 2
195	Owens, Thos.....	3 ..	n e ¼ 16	owner 3
278	Owens, Thos.....	4 ..	pt 11	owner 2
289	Orchard, Jno.....	5 ..	n w pt 14	owner 2
j 55	Patterson, George.....	1 ..	n w pt 14	owner 3
56	Patterson, Thos.....	1 ..	n e pt 13	owner 3
j 57	Patterson, Thos.....	1 ..	s ½ 14	owner 3
62	Payne, Wm.....	1 ..	w ½ 16	owner 3
j 63	Payne, W H.....	1 ..	w ½ 16	farmer's son 3
j 190	Robertson, Alex, sen'r..	3 ..	n ½ 12	owner 2
191	Robertson, Alex, jun'r..	3 ..	n ½ 12	owner 2
192	Rutledge, Robert.....	3 ..	s ½ 14	owner 2
204	Ross, James.....	3 ..	s e pt 18	owner 3
j 51	Stevenson, Jas.....	1 ..	12	tenant 1
71	Spence, Thos.....	1 ..	n ½ 18	owner 3
j W 83	St Clair, Thos Andrew	2 ..	s e ¼ 16	owner 3
W 86	Staley, Thos ..	2 ..	s e ¼ 16	farmer's son 3
206	Sutherland, Robert...	4 ..	pt w ½ 15	tenant 3
207	Sutherland, Robt, jun..	4 ..	n ½ 18	owner 2
208	Sutherland, Wm.....	4 ..	n ½ 18	farmer's son 2
212	Sheldrake, John	4 ..	n e pt 15	tenant 2
221	Shields, James H.....	4 ..	13	owner 2
251	Scott, Wm.....	4 ..	pt 10	owner 2
269	Stockdale, Geo.....	4 ..	pt 10	tenant 2
265	Spring, Peter.....	4 ..	pt 10	owner 2
273	Stevenson, John.....	4 ..	pt 11	owner 2

No. on
 j 27
 j 29
 j 28
 j 28
 j 28
 j 4
 j 4
 j 8
 j 6
 j 18
 j 20
 25
 j 4
 j 4
 j 6
 j 7
 j 8
 j 8
 j 9
 j 9
 j 10
 j 9
 j 18
 j 24
 j 27
 j 29
 PART
 27
 PART

NORTH DORCHESTER VOTERS' LIST.

O. Address.	No. on Roll.	Name.	Con.	Lot.	P. O. Address.
.... 2	274	Stevenson, Jas.....	11 ..	pt 11	owner 2
	281	Stevenson, Wm	4 ..	12	tenant 2
	286	Sutherland, Jno.....	5 ..	e pt 13	owner 2
	287	Sutherland, Alex.....	5 ..	w 1/2 14	owner 2
	288	Sutherland, Dan.....	5 ..	pt 14	owner 2
.... 3					
.... 2					
.... 3					
.... 2					
.... 2					
	42	Talbot, F B.....	1 ..	n 1/2 10	owner 2
	49	Tamlin, Wm.....	1 ..	12	owner 4
	80	Teepie, Peter.....	2 ..	n e pt 16	owner 3
	64	Taylor, Samuel.....	1 ..	e 1/2 16	owner 3
	188	Thompson, John.....	3 ..	n 1/2 14	owner 2
	202	Torrans, Wm.....	3 ..	e w 1/2 18	owner 3
		Talbot, John.....	1 ..	n 1/2 10	farmer's son 1
	253	Tallack, Mark.....	4 ..	pt 10	owner 2
.... 3					
.... 3					
.... 3					
.... 3					
r's son 3					
	43	Woods, Wm.....	1 ..	s 1/2 10	owner 1
	44	Woods, Allen.....	1 ..	s 1/2 10	farmer's son 1
	65	Wallace, John.....	1 ..	n 1/2 17	owner 3
	66	Wallace, Meredith.....	1 ..	u 1/2 17	farmer's son 3
	74	Worth, Daniel.....	4 ..	n pt w 1/2 16	farmer's son 3
	88	Wilson, James.....	2 ..	s 1/2 14	owner 2
	89	Wilson, Samuel.....	2 ..	s 1/2 13	owner 2
.... 2	90	Wilkinson, George.....	2 ..	s e pt 13	owner 3
.... 2	99	Woods, Allen.....	2 ..	n 1/2 10	owner 2
.... 2	100	Wilson, George.....	2 ..	s 1/2 10	owner 2
.... 3	95	Wood, Alex.....	2 ..	n w pt 11	owner 2
	180	Wilson, Jas.....	3 ..	s 1/2 11	owner 6
	248	Webster, Jno.....	4 ..	pt 10	owner 2
	279	Wilson, Jno.....	4 ..	pt 11	owner 2
	295	Walker, Alex.....	5 ..	n e pt 16	owner 2

PART TWO :—Persons entitled to vote at Municipal Elections only.

McNiven, John... .. 4 .. pt 10 owner 2

272 Wilson, Samuel H..... 4 .. pt 10 owner 2

PART THREE :—Persons entitled to vote at Elections to the Legislative Assembly only.

None.

POLLING SUB-DIVISION No. 3,

Comprising Lots A, B and No. 1 to 12, both inclusive, in Concessions A, B and No. 1, South of the River Thames.

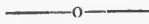

PART 1.—Persons entitled to vote at both Municipal Elections and Elections to the Legislative Assembly.

No. on Roll.	Name.	Con.	Lot.	P. O. Address.
j	359 Aylsworth, W T	A ..	2	owner 9
j	395 Armour, Arch.....	B ..	4	tenant 9
j	518 Anderson, Jno.....	1 ..	pt 11	owner 15
j	536 Allison, Anthony, sen..	1 ..	w $\frac{1}{2}$ 7	owner 9
j	537 Allison, Anthony, jun..	1 ..	w $\frac{1}{2}$ 7	owner 9
j	543 Atkinson, Thos.....	1 ..	n $\frac{1}{4}$ s $\frac{1}{2}$ 6	owner 9
j	548 Atkins, Rich.....	1 ..	4	tenant 9
	380 Bennet, Stephen.....	B ..	pt 4	owner 9
	385 Burns, Hugh.....	B ..	pt 4	tenant 9
	389 Bugner, Jacob.....	B ..	pt 4&5	owner 9
	Bennet, Thomas.....	B ..	s pt 11	owner 2
	407 Bennet, Geo.....	B ..	s pt 11	owner 2
	515 Bratt, Geo.....	1 ..	pt 11	owner 17
	516 Bratt, Jessie.....	1 ..	pt 11	owner 17
	520 Beattie, Wm.....	1 ..	pt 11	owner 15
	521 Blair, Jas.....	1 ..	pt 11	owner 15
j	564 Butler, Erwin.....	1 ..	n e pt A	owner 9
j	565 Butler, F E.....	1 ..	n e pt A	owner 9
	352 Capstick, Jonathan.....	A ..	w $\frac{1}{2}$ 10	owner 2
	353 Capstick, Wm.....	B ..	n e pt 19	farmer's son 2
	364 Choate, John.....	B ..	1&2	owner 9
	365 Choate, Fred.....	B ..	s w pt 2	tenant 9
	366 Choate, Charles.....	B ..	2	farmer's son 9
	376 Couch, Joseph.....	B ..	3	owner 9
	377 Couch, Wm.....	B ..	3	farmer's son 9
	396 Clifford, Robt.....	B ..	n 5	owner 9
	525 Connor, Thos.....	1 ..	s e $\frac{1}{4}$ 11	tenant 8
	549 Collins, James.....	1 ..	e $\frac{1}{2}$ 3	owner 9
	551 Collins, Wm.....	1 ..	n w pt 3	owner 9

NORTH DORCHESTER VOTERS' LIST.

No. on Roll.	Name.	Con.	Lot.	P. O. Address.
j	552 Collins, Jno.....	1 ..	n w pt 3	tenant 9
j	553 Collins, David.....	1 ..	s w pt 3	tenant 9
j	361 Dundas, Will.....	A ..	s pt 1	tenant 9
j	369 Dundas, Jno H.....	B ..	pt A&B	owner 9
j	370 Dundas, Jno C.....	B ..	pt A&B	farmer's son 9
j	371 Dundas, Nath.....	B ..	pt A&B	farmer's son 9
j	372 Dundas, Albert.....	B ..	pt A&B	farmer's son 9
j	378 Day, Jas.....	B ..	pt 3	tenant 9
j	382 Dundas, Jas.....	B ..	pt 3	owner 9
j	383 Dundas, Wm.....	B ..	n pt 6	owner 9
j	406 Densham, Wm.....	B ..	n pt 11	owner 2
j	410 Densham, Oliver.....	B ..	pt 11	owner 2
j	510 Deacon, Wm.....	1 ..	pt 12	owner 8
j	511 Deacon, Mark.....	1 ..	pt 12	farmer's son 8
j	512 Deacon, Wm J.....	1 ..	pt 12	owner 8
j	554 Dundas, Rich.....	1 ..	w 1/2 2	owner 9
j	555 Dundas, Thos.....	1 ..	w 1/2 2	owner 9
j	556 Dundas, Jno N.....	1 ..	w pt e 1/2 2	owner 9
j	557 Dundas, Jas W.....	1 ..	e pt e 1/2 2	owner 9
j	560 Dundas, Chas.....	1 ..	w 1/2 1	owner 9
j	561 Dundas, Robt.....	1 ..	w 1/2 1	farmer's son 9
j	562 Dundas, Wm.....	1 ..	w 1/2 1	farmer's son 9
j	360 Erwin, Geo.....	A ..	n e pt 1	owner 9
j	409 Ensyn, Jacob.....	B ..	pt 12	owner 2
j	529 Eagan, Jno.....	1 ..	w 1/2 9	owner 8
j	530 Eagan, Jos.....	1 ..	w 1/2 9	owner 8
j	532 Eagan, Wm.....	1 ..	e 1/2 9	owner 15
j	538 Empey, Wm.....	1 ..	n e 1/2 7	owner 9
j	540 Empey, Adam.....	1 ..	n 1/2 6	owner 9
j	541 Empey, Adam.....	1 ..	n 1/2 6	farmer's son 9
j	542 Empey, Andrew.....	1 ..	n 1/2 6	farmer's son 9
	386 Fralick, Geo.....	B ..	pt 2&4	owner 9
	381 Fralick, Wm.....	B ..	pt 4	occupant ... 9
	Fralick, Mannis.....	B ..	pt 3	tenant 9

3,
usive, in
hames.

Elections

P. O. Address.

er 9
nt 9
er 15
er 9
er 9
nt 9

er 9
nt 9
er 9
er 2
er 2
er 17
er 17
er 15
er 15
er 9
er 9

er 2
ner's son 2
er 9
nt 9
ner's son 9
er 9
ner's son 9
er 9
nt 8
er 9
er 9

NORTH DORCHESTER VOTERS' LIST.

No. on Roll.	Name.	Con.	Lot.	P. O. Address.	No. on
j	405 Fifield, Hiram.....	B ..	s pt 10	owner	9
j	408 Fulkinson, Joseph.....	B ..	s e pt 12	owner	2
	513 Frank, Thos.....	1 ..	pt 12	owner	
j	356 Glendinen, Wm.....	A ..	pt 8&9	owner	2
j	351 Hamton, Rich.....	A ..	11&12	owner	2
j	363 Harvey, Jas.....	A ..	n w pt 1	owner	9
	367 Halpin, Pat.....	B ..	n e pt A	owner . . .	9
j	368 Halpin, Ed.....	B ..	n e pt A	farmer's son	9
	384 Harding, Wm.....	B ..	pt 4	owner	9
	388 Hanham, E.....	B ..	pt 4	owner	9
j	563 Huntly, Thos.....	1 ..	pt A&B	owner	9
	523 Jelly, Wm H.....	1 ..	e pt 10	owner	14
j	362 Lewis, Wm.....	A ..	s pt 1	tenant	9
	703 Lane, Thos.....	1 ..	pt 12	owner	8
j	373 Magee, Robert.....	1 ..	n w pt B	owner	9
	379 Magee, C A.....	B ..	pt 4	tenant	9
	399 Martin, Wm.....	B ..	pt 5	owner	9
j	528 Morrison, Wm.....	1 ..	n w $\frac{1}{4}$ 10	owner	8
	558 Magee, Isaac.....	1 ..	e $\frac{1}{2}$ 1	owner	9
j	559 Magee, Ed.....	1 ..	e $\frac{1}{2}$ 1	owner	9

NORTH DORCHESTER VOTERS' LIST.

P. O. Address.

No. on Roll.	Name.	Con.	Lot.	P. O. Address.
j 340	McKenzie, Rowald.....	B ..	pt 4	owner' 9
j 394	McNiven, Arch.....	B ..	4	tenant 9
j 514	Pyatt, Jas.....	1 ..	se pt 12	owner 8
j 354	Rippin, Geo.....	A&B ..	pt 10	owner 2
j 355	Rippin, Robt.....	A&B ..	pt 10	farmer's son ?
j 392	Russell, Jno.....	B ..	pt 3&4	owner 9
j 398	Rourke, Both.....	B ..	pt 5	owner 9
j 402	Richardson, Jno.....	B ..	7	owner 9
j 519	Raye, Wm.....	1 ..	pt 11	owner 15
j 544	Rowse, Jas.	1 ..	w ½ 5	owner 9
	390 Sharon, Jno.....	B ..	pt 4	owner 9
	391 Skinner, Wm.....	B ..	pt 4	owner 9
	400 Sharp, Isiah.....	B ..	pt 5	owner 9
	393 Scott, Wm.....	B ..	pt 4	owner 9
	401 Small, J J.....	B ..	7	owner 9
	403 Small, Chas.....	B ..	pt 8	owner 9
	524 Sharon, Wm.....	1 ..	e pt 10	tenant 9
	547 Solloway, Thos.....	1 ..	e ½ 5	tenant 9
	566 Shannon, Jno.....	1 ..	se pt A&B	owner 9
	567 Sharp, Caleb.....	1 ..	sw pt B	owner 9
	568 Sharp, N.....	1 ..	sw pt B	owner 9
	695 Topham, Peter.....	1 ..	pt 12	owner 8
j 539	Uglow, Wm.....	1 ..	se ¼ 7	owner 9
	Whealy, W S.....	B ..	pt 12&13	owner 2

er 9
er 2
er

er 2

er 2
er 9
er 9
er's son 9
er 9
er 9
er 9

er 14

nt 9
er 8

er 9
nt 9
er 9
er 8
er 9
er 9

NORFOLK DORCHESTER VOTERS' LIST.

No. on Roll.	Name.	Con.	Lot.	P. O. Address.
j 534	Wallis, Kidman.. .. .	1 ..	w ½ 8	owner 9
j 535	Wallis, Walter.....	1 ..	e ½ 8	owner 9

j 358	Vannater, Gec.....	A ..	e pt 9	owner 2
j 404	Vincent, Ed.....	B ..	e ½ 9	owner 2

PART TWO :—Persons entitled to vote at Municipal Elections only.

579	Rath, Henry.....	B ..	pt 4	owner 9
-----	------------------	------	------	--------------

580	Rath, Mathew.....	B ..	pt 5	owner 9
-----	-------------------	------	------	--------------

PART THREE :—Person entitled to vote at Elections to the Legislative Assembly only.

None.

Comp
PART
No. on
j 4
4
j 4
j 4
3
3
3
4
j 4
4
4
4
4
j 4
4
5
5
j 3
3
3
3
3
3
3
3
j 3
4

POLLING SUB-DIVISION No. 4,

Comprising Lots Nos. 13 to 24, both inclusive, in Concessions A, B, and No. 1, South of the River Thames.



PART 1.—Persons entitled to vote at both Municipal Elections and Elections to the Legislative Assembly.

No. on Roll.	Name.	Con.	Lot.	P. O. Address.
j	468 Atkins, Isiah.....	1	n p t s 1/2	24 owl 6
	493 Abbott, Ren'j.....	1	s w p t n 1/2	18 owner 2
j	496 Aylsworth, Wm N.....	1	n e 1/2	17 owner 2
j	497 Aylsworth, R P.....	1	n w 1/2	17 owner 2
	302 Barrows, J C.....	A	pt	24 tenant 6
	303 Barrows, Isaac.....	A	pt	24 owner 6
	340 Baker, Jessie.....	A	pt	17 owner 2
	411 Eadden, George.....	B	n e p t	13 owner 2
j	414 Banks, Wm.....	B	n w 1/2	13 owner 2
j	415 Banks, Geo, jun.....	B	s w 1/2	13 owner 2
	427 Barry, M.....	B	n w p t	18 owner 2
	428 Barry, D.....	B	n w p t	18 owner 2
	457 Barnard, Luther.....	B	n 1/2 s 1/2	24 owner 6
j	458 Barnard, Albert.....	B	n 1/2 s 1/2	24 farmer's son 6
	459 Barnard, Jno.....	1	p t s p t	24 owner 6
	508 Banks, Wm G.....	1	s 1/2	13 owner 8
	509 Banks, Rich.....	1	s 1/2	13 farmer's son 8
j	304 Craig, Wm.....	A&B	pt	24 owner 6
	324 Collier, John.....	A	pt	20 tenant 2
j	325 Cartwright, Wm T.....	A	w 1/2	19 owner 2
j	321 Cartwright, Jas P.....	A	w 1/2	21 owner 6
j	333 Chittick, Francis.....	A	pt	16&17 owner 2
j	334 Chittick, George.....	A	pt	16&17 farmer's son 2
	343 Coller, David.....	A	pt	17 owner 2
j	347 Cave, Wm.....	B	n p t	16 owner 2
	469 Court, Wm.....	1	s p t	24 owner 6

NORTH DORCHESTER VOTERS' LIST.

No. on Roll.	Name.	Con.	Lot.	P. O. Address.
j	470 Court, Jno.....	1 ..	s pt 24	farmer's son 6
j	485 Court, Sam.....	1 ..	s w ½ 20	owner 6
i	420 Dunn, Jno....	B ..	s ½ 17	owner 2
j	421 Dunn, Thos W.....	B ..	s ½ 17	owner 2
	483 Duncan, David.....	1 ..	e ½ 20	owner 6
j	484 Duncan, Wm.....	1 ..	e ½ 20	farmer's son 6
	449 Edwards, Wm.....	B ..	n w pt 22	owner 6
j	460 Edwards, Walter.....	B ..	n w pt 21	farmer's son 6
i	310 Flemming, Wm.	A&B ..	s e pt 24	tenant 6
j	311 Flemming, Arch.....	A&B ..	s e pt 24	tenant 7
	336 Fordyce, Geo.....	A ..	pt 17	owner 2
j	467 Francis, Geo.....	1 ..	n ½ 24	owner 6
	305 Giles, Fred.....	A ..	pt 24	owner 6
	426 Graham, Joseph.....	B ..	cen pt 18	owner 2
	451 Gilmour, Andrew.....	A&B ..	23	owner 6
	452 Gilmour, David.....	A&B ..	23	owner 6
	453 Gilmour, John.....	B ..	s e pt 22	owner 6
	481 Gilmour, Jas.....	1 ..	e ½ 21	owner 6
	712 Gee, Wm.....	A ..	c pt 18	owner 8
	444 Harris, Henry.....	B ..	e pt 21	owner 6
	445 Harris, John.....	B ..	e pt 21	farmer's son 6
	446 Harris, Henry.....	B ..	e pt 21	farmer's son 6
	447 Harris, Geo.....	B ..	e pt 21	farmer's son 6

NORTH DORCHESTER VOTERS' LIST.

P. O. Address.	No. on Roll.	Name.	Con.	Lot.	P. O. Address.
er's son 6	j 448	Harris, Geo.....	B ..	s w 1/2 21	owner 6
er 6		627 Hartle, Geo.....	l ..	s e pt 14	owner . . . 8
er 2	j 319	James, A James.....	A ..	pt 22	owner ... 6
er 2		335 Johnston, George.....	A ..	pt 17	tenant 2
er 6		344 Johnston, Wm.....	A ..	pt 17	tenant 2
er's son 6	j 224	Jackson, Wm.....	B ..	s pt 16	owner 6
	j 474	Jackson, David.....	l ..	n 1/2 23	owner 6
	j 475	Jackson, John.....	l ..	n 1/2 23	owner 6
er 6	j 327	Kellam, Thomas.....	A ..	n e pt 18	owner 2
er's son 6					
		315 Leith, Alex.....	A ..	pt 23	tenant 6
nt 6		316 Leith, Geo.....	A ..	pt 23	tenant 6
nt 7		437 Lewis, Wm.....	B ..	s w 1/2 19	tenant 2
er 2		486 Lane, J B.....	l ..	s 1/2 18	owner 2
er 6		487 Lane, N J.....	l ..	s 1/2 18	farmer's son 2
		488 Lane, J H.....	l ..	e 1/2 19	farmer's son 2
		489 Lane, W B.....	l ..	e 1/2 19	farmer's son 2
er 6					
er 2		304 Myrick, Levi.....	A ..	pt 24	owner 6
er 6	j 323	Maybee, Orlow M.....	A ..	pt 20	owner 2
er 6		438 Madole, Moses.....	B ..	s w pt 20	tenant 2
er 6		439 Morehouse, Miles.....	B ..	cen pt 20	owner 2
er 6		476 Morehouse, Thos.....	l ..	w 1/2 22	owner 6
er 8		477 Morehouse, Jeremiah...	l ..	n e pt 22	owner 6
	j 478	Morehouse, Charles....	l ..	n e pt 22	owner 6
er 6					
er's son 6	j 301	McCandless, Jno.....	A ..	pt 24	owner 6
er's son 6		34° McClane, R.....	B ..	w 1/2 15	owner 2
er's son 6					

NORTH DORCHESTER VOTERS' LIST.

No. on Roll.	Name.	Con.	Lot.	P. O. Address.
j 369	McClane, Hugh.....	B ..	e ½ 15	owner 2
413	McSloy, Math.....	B ..	pt 13	owner 2
500	McNiven, Donald.....	l ..	s w pt 13	owner 2
501	McNiven, Angus.	l ..	s w pt 16	owner 2
502	McNiven, Jas.....	l ..	s w pt 16	owner 2
506	McKerlie, Wm.....	l ..	n e pt 14	owner 4
507	McFerlie, Jno.....	l ..	n e pt 14	owner 4
313	Niles, W H.....	A ..	pt 23	owner 5
314	Niles, Fred.....	A ..	pt 23	owner 5
j 322	Oneil, W H.....	A ..	e pt 21	owner 2
416	O'Brien, Jas.....	B ..	n w ½ 17	owner 6
462	O'Dell, F A.....	B ..	pt 24	owner 6
499	Oneil, Wm.....	l ..	pt 16	tenant 2
j 308	Pigott, Wm.....	A ..	w pt 24	owner 6
j 317	Pigott, Henry.....	A ..	pt 22&23	owner 6
326	Partlow, Wm.....	A ..	pt 18	owner 10
329	Pearson, Alex.....	A ..	pt 17	tenant 2
j 309	Rowat, John.....	A ..	n e pt 24	owner 6
j 310	Rowat, Aran.....	A ..	n e pt 24	owner 6
j 328	Richardson, Thos.....	A ..	n e pt 18	tenant 2
455	Rolph, Jas.....	B ..	s w ½ 22	owner 6
j 456	Rolph, Soloman.....	B ..	s w ½ 22	farmer's son 6
479	Ridler, Wm.....	l ..	s w pt 22	owner 6
318	Silk, Henry.....	A ..	pt 22	owner 10

NORTH DORCHESTER VOTERS' LIST.

T.

P. O. Address.		No. on Roll.	Name.	Con.	Loc.	P. O. Address.
owner 2	330	Sweet, Nathan..	A ..	pt 17	tenant 2
owner 2	339	Snively, David....	A ..	pt 17	owner 2
owner 2		Smith, James C.....	A ..	pt 17	tenant 2
owner 2	j 412	Steele, Jno.	B ..	n pt 13	tenant 2
owner 2		Steele, Alex.....	B ..	n pt 13	tenant 2
owner 4	422	Sweet, Shelden.....	B ..	n e 1/4 18	owner 2
owner 4	j 423	Sweet, Orlow	B ..	n e 1/4 18	owner 2
		j 429	Smith, Alfred.....	B ..	s w 1/4 18	owner 2
		430	Smith, Jacob.....	B ..	s w 1/4 18	owner 2
		433	Smith, Melvin....	B ..	n e pt 19	owner 2
		440	Smith, Peter.....	B ..	n w pt 20	owner 6
owner 5	j 441	Smith, Aaron.....	B ..	n w pt 20	farmer's son 6
owner 5	442	Smith, Geo.....	B ..	n w pt 20	farmer's son 6
		443	Stronghill, Byron....	B ..	pt 20	owner 6
		j 498	Smith, Delbert....	l ..	n pt 16	tenant 2
		503	Spring, Peter.....	l ..	s e 1/4 16	owner 2
		j 505	Smith, Jacob.....	l ..	s w pt 15	owner 2
		628	Strathdee, Geo....	l ..	s pt 14	owner 8
		629	Strathdee, Jno.....	l ..	s pt 14	farmer's son 8
		630	Strathdee, Jas.....	l ..	s pt 14	farmer's son 8
		j 342	Turnbull, Wm....	A ..	pt 17	owner 2
owner 6	j 434	Temple, Jas.....	B ..	pt 19&20	owner 2
owner 6	j 431	Turpin, Wm.....	B ..	cen pt 19	owner 2
owner 10	j 432	Turpin, Jas.....	B ..	cen pt 19	owner 2
tenant 2	j 471	Thompson, Andrew....	l ..	s 1/2 23	owner 6
		j 472	Thompson, David....	l ..	s 1/2 23	owner 6
		j 337	Vincent, John.....	A ..	pt 17	owner 2
		341	Vincent, Wm.....	A ..	pt 17	owner 2
		i 350	Wallace, Cor....	B ..	14	tenant 2
owner 10					

NORTH DORCHESTER VOTERS' LIST.

No. on Roll.	Name.	Con.	Lot.	P. O. Address.
454	Walker, Thomas.....	B ..	e pt 22	occupant.... 6
	Wilson, Joseph.....	B ..	pt w pt 24	owner 6
480	Webber, Robt.....	1 ..	s w 1/2 21	owner 6
490	Westerfield, Jas.....	1 ..	19	occupant.... 2

PART Two :—Persons entitled to vote at Municipal Elections only.

	Byrnes, John.....	1 ..	pt 15	owner 6
119	Hayes, Jas.....	B ..	pt 17	owner 2
336	Lyman, Stephen.....	A ..	pt 17	owner 2
332	Mitchell, Joseph.....	A ..	pt 17	owner 2
345	Mitchell, Geo.....	A ..	pt 17	owner 2
425	Riddle, Geo.....	B ..	n w pt 18	owner 4

PART THREE :—Persons entitled to vote at Elections to the Legislative Assembly only.

None.

POLLING SUB-DIVISION No. 5,

Comprising Lots 19 to 24, both inclusive, in Concessions 2, 3, 4, 5 and 6, South of the River Thames.



PART I.—Persons entitled to vote at both Municipal Elections and Elections to the Legislative Assembly.

No. on Roll.	Name.	Con.	Lot.	P. O. Address.
j 655	Allen, Stephen...	2 ..	s $\frac{1}{2}$ 24	owner 15
j 997	Abbott, Wm.....	6 ..	pt 24	owner 17
647	Beattie, Ed.....	2 ..	21	owner 15
648	Beattie, Wm E.....	2 ..	21	farmer's son 15
649	Beattie, Jno P.....	2 ..	21	farmer's son 15
650	Beattie, Jas G.....	2 ..	21	farmer's son 15
658	Beattie, Chas.....	3 ..	n $\frac{1}{2}$ 24	owner 15
799	Barton, Geo.....	4 ..	n $\frac{1}{2}$ 24	owner 15
807	Booth, Wm.....	5 ..	c pt 24	owner 17
810	Brown, Dougald.....	5 ..	22	owner 17
811	Brown, Arch.....	5 ..	23	farmer's son 17
818	Brown, Neil, sen.....	5 ..	21	owner 17
819	Brown, Neil, jun.....	6 ..	s $\frac{1}{2}$ 18	farmer's son 17
820	Brown, Jno.....	6 ..	w $\frac{1}{2}$ 23	farmer's son 17
821	Brown, Arch.....	5 ..	21	farmer's son 17
822	Brown, Neil B.....	5 ..	s w $\frac{1}{2}$ 22	owner 17
1002	Buchanan, Jas.....	6 ..	pt 24	owner 17
1027	Blanchard, Jno.....	6 ..	pt 24	occupant.... 17
j 676	Campbell, Neil.....	3 ..	n $\frac{1}{2}$ 19	telant 11
j 791	Campbell, Wm, sen....	4 ..	n $\frac{1}{2}$ 20	owner 11
j 792	Campbell, Wm, jun....	4 ..	n $\frac{1}{2}$ 20	farmer's son 11
j 793	Campbell, Dan.....	4 ..	n $\frac{1}{2}$ 20	farmer's son 11
j 1004	Coolie, Wm.....	6 ..	pt 24	owner 17
j 1005	Campbell, J B.....	6 ..	pt 24	owner 17
j 666	Dodds, Andrew.....	3 ..	e $\frac{1}{2}$ 22	owner ... 15

NORTH DORCHESTER VOTERS' LIST.

No. on Roll.	Name.	Con.	Lot.	P. address.
j	667 Dibb, Jas.	3 ..	s w $\frac{1}{4}$ 22	owner 15
	788 Davis Hamilton.....	4 ..	s e pt 19	tenant 11
j	798 Dibb, Dan.....	4 ..	s w $\frac{1}{4}$ 22	owner 11
	801 Dibb, Richard	4 ..	n $\frac{1}{2}$ s $\frac{1}{2}$ 24	owner 15
	803 Dibb, Jno.....	4 ..	s pt n $\frac{1}{2}$ 24	owner 15
j	804 Dibb, Jno G.....	4 ..	s pt n $\frac{1}{2}$ 24	farmer's son 15
j	796 Farquhar, Jno	4 ..	s w $\frac{1}{4}$ 21	owner 11
j	797 Farquhar, Chas.....	4 ..	s e $\frac{1}{4}$ 21	owner 11
j	800 Finch, Jno.....	4 ..	s $\frac{1}{2}$ 23	owner 15
	814 Foss, Wm.....	..	c pt 22	occupant.... 11
	983 Francis, Geo.....	6 ..	s pt 19	owner 6
j	990 Fitchett, Jas.....	6 ..	e $\frac{1}{2}$ 23	owner 17
j	989 Grout, Ed.....	6 ..	pt 21	owner 17
j	1008 Glance, Henry.....	6 ..	pt 24	owner 17
	642 Henderson, Wm.....	2 ..	pt 19	tenant 11
	1014 Hendie, Wm.....	6 ..	pt 24	17
	1018 Hall, Jno.....	6 ..	pt 24	owner 17
j	643 Jeffery, Thos.....	2 ..	e $\frac{1}{2}$ 20	occupant.... 11
	644 Jeffery, Andrew	2 ..	e $\frac{1}{2}$ 20	occupant ... 11
	789 Jackson, Henry.....	4 ..	s $\frac{1}{2}$ 19	owner 11
	1001 Jameson, Chas.....	6 ..	pt 24	tenant 17
j	817 Kernott, Japhet.....	5 ..	s e pt 22	owner 17
j	1007 Longfield, Geo.....	6 ..	pt 24	owner 17

NORTH DORCHESTER VOTERS' LIST.

No. on Roll.	Name.	Con.	Lot.	P. O. Address.
j 1013	Longfield, W H.....	6 ..	pt 24	owner 17

	656 Manning, Chas.....	2 ..	s pt n 1/2 24	owner 15
	659 Manning, Geo R.....	3 ..	w pt 24	owner 15
j	808 Mohr, Wm.....	5 ..	n pt s 1/2 24	owner 17
	812 Moore, Wm.....	5 ..	n e pt 22	owner 11
j	813 Moore, Wm, jun.....	5 ..	n e pt 22	farmer's son 11
J	824 Marsh, Elgin.....	5 ..	c pt 19	owner 11
	827 Marsh, Randle.....	5 ..	pt 19	owner 11
j	984 Marsh, Wm R.....	6 ..	n e pt 19	owner 11
	1000 Moore, Wm.....	6 ..	pt 24	owner 17

	640 McKay, Alex.....	2 ..	19	owner 11
	641 McKay, Donald.....	2 ..	19	owner 11
j	654 McClenen, R J.....	2 ..	s w pt 23	owner 15
	663 McClenen, Jas.....	3 ..	s w pt 23	owner 15
J	672 McVicar, Jno.....	4 ..	n e 1/4 22	farmer's son 15
	673 McCallum, Neil, sen.....	3 ..	w 1/2 20	owner 11
j	674 McCallum, Neil, jun.....	3 ..	w 1/2 20	farmer's son 11
J	675 McCallum, Duncan.....	3 ..	e 1/2 20	owner 11
	677 McCallum, Angus.....	3 ..	s e pt 19	owner 11
	678 McCallum, Geo.....	3 ..	s w 1/4 19	owner 11
	794 McCallum, Dan.....	4 ..	n 1/2 21	owner 11
J	795 McCallum, Neil.....	4 ..	n 1/2 21	farmer's son 11
J	802 McCallum, John.....	4 ..	s pt 24	owner 15
	828 McMurray, Levi.....	5 ..	n e pt 19	owner 11
j	994 McKellar, Dan.....	6 ..	pt 24	owner 17
J	995 McKellar, Geo.....	6 ..	pt 24	owner 17
	1006 McNevin, Rob.....	6 ..	pt 24	owner 10
	1012 McPhail, Jas.....	6 ..	pt 24	owner 17
	1023 McPhail, Arch.....	6 ..	pt 24	owner 17

1029	Nugent, Thos.....	6 ..	pt 24	owner 4
------	-------------------	------	-------	--------------

806	Olmstead, George.....	5 ..	n w 1/4 24	owner 17
-----	-----------------------	------	------------	---------------

NORTH DORCHESTER VOTERS' LIST.

No. on Roll.	Name.	Con.	Lot.	P. O. Address.
1078	Olmstead, Lewis.....	6 ..	pt 24	owner 17
653	Pasmore, Geo.....	2 ..	n pt 23	owner 15
668	Pickel, Wilmot, sen....	3 ..	n $\frac{1}{2}$ 21	owner 15
669	Pickel, Jorda.....	3 ..	n $\frac{1}{2}$ 21	farmer's son 15
670	Pickel, Wilmot, jun....	3 ..	n $\frac{1}{2}$ 21	farmer's son 15
998	Potts, Joe.....	6 ..	pt 24	owner 17
815	Rogers, Ed.....	5 ..	n e 20	owner 11
816	Rogers, Albert.....	5 ..	n pt 22	owner 11
664	Shields, Jas.....	3 ..	n pt 23	owner 15
665	Shields, Chas.....	3 ..	n pt 23	farmer's son 15
790	Swales, B.....	4 ..	n $\frac{1}{2}$ 19	owner 11
805	Sanders, Sam.....	4 ..	n w $\frac{1}{4}$ 24	owner 15
988	Shane, Jas.....	6 ..	s $\frac{1}{2}$ 20	owner 17
996	Skelding, Chas.....	6 ..	pt 24	owner 17
1016	Stewart, Alex.....	6 ..	pt 24	owner 17
1017	Stewart, Malcome.....	6 ..	pt 24	tenant 17
645	Thompson, Wm, sen....	2 ..	w $\frac{1}{2}$ 20	owner 6
646	Thompson, Wm, jun....	2 ..	w $\frac{1}{2}$ 20	farmer's son 6
651	Thompson, Wm.....	2 ..	pt 22	owner 15
652	Thompson, Jas D.....	2 ..	pt 22	farmer's son 15
657	Thompson, Robt.....	2 ..	n pt 24	owner 6
823	Tooley, Rich.....	5 ..	s e pt 19	owner 17
998	Tibbotts, Dan.....	6 ..	pt 24	owner 17
809	Venning, Andrew.....	5 ..	s pt 24	owner 17
660	Walker, David, sen....	3 ..	s $\frac{1}{2}$ 24	owner 15

NORTH DORCHESTER VOTERS' LIST.

No. on Roll.	Name.	Con.	Lot.	P. O. Address.
j 661	Walker, Sam.....	3 ..	s $\frac{1}{2}$ 24	owner 15
j 662	Walker, David, jun....	3 ..	s $\frac{1}{2}$ 24	owner 15
992	Wilsie, Geo.....	6 ..	w $\frac{1}{2}$ 22	owner 17
j 993	Wilsie, Merrett.....	6 ..	24	owner 17
1020	Wright, Chas.....	6 ..	pt 24	owner 17
j 985	York, A.....	6 ..	n w $\frac{1}{2}$ 19	owner 11
987	York, Hiram.....	6 ..	n $\frac{1}{2}$ 20	owner 17

PART TWO :—Persons entitled to vote at Municipal Elections only.

826	Lester, Alex.....	5 ..	o pt 19	owner 11
1011	Taylor, Jao.....	6 ..	pt 24	owner 17

PART THREE :—Persons entitled to vote at Elections to the Legislative Assembly only.

None.

POLLING SUB-DIVISION No. 6,

Comprising Lots 13 to 18, both inclusive, in Concessions 2, 3, 4, 5 and 6, South of the River Thames.

—o—

PART 1.—Persons entitled to vote at both Municipal Elections and Elections to the Legislative Assembly.

No. on Roll.	Name.	Con.	Lot.	P. O. Address.
j	980 Abott, Wm.....	6 ..	n $\frac{1}{2}$ 18	owner 14
j	981 Abott, Edwin.....	6 ..	n $\frac{1}{2}$ 18	owner 14
	508 Banks, Wm G.....	2 ..	n e $\frac{1}{4}$ 13	owner 8
	509 Banks, Rich.....	2 ..	n e $\frac{1}{4}$ 13	farmer's son 8
	685 Brunskill, Thos.....	3 ..	s e $\frac{1}{4}$ 17	owner 11
	783 Brodie, Alex.....	4 ..	s $\frac{1}{2}$ 18	owner 11
	784 Brodie, Jno.....	4 ..	s $\frac{1}{2}$ 18	farmer's son 11
	873 Barr, Wm.....	6 ..	n w pt 16	owner 14
	622 Coates, Wm.....	2 ..	s $\frac{1}{2}$ 13	owner 8
	688 Campbell, Jas.....	3 ..	s $\frac{1}{2}$ 15	owner 8
	689 Campbell, Dan.....	3 ..	s $\frac{1}{2}$ 15	owner 8
	690 Campbell, David.....	3 ..	n pt 15	owner 8
	691 Campbell, Colin.....	3 ..	n pt 15	farmer's son 8
	692 Campbell, Arch.....	3 ..	n pt 15	farmer's son 8
	693 Campbell, Jno.....	3 ..	n pt 15	farmer's son 8
	694 Campbell, Colin.....	3 ..	s pt n $\frac{1}{2}$ 15	owner 8
	779 Cooper, Lewis.....	4 ..	n e $\frac{1}{4}$ 18	owner 11
	954 Calhoun, Sam.....	5 ..	s e pt 13	owner 14
	767 Cline, Seth.....	6 ..	s $\frac{1}{2}$ 13	owner 14
	680 Demaray, David.....	3 ..	s e pt 18	owner 11
j	684 Dennis, G F.....	3 ..	s w $\frac{1}{4}$ 17	tenant 11

No. on 1

j 77

j 77

j 83

j 82

j 96

j 97

j 97

j 97

j 97

j 97

j 84

j 84

j 84

j 97

j 68

j 83

j 83

j 83

j 7

j 7

j 8

j 8

j 7

NORTH DORCHESTER VOTERS' LIST.

No. on Roll.	Name.	Con.	Lot.	P. O. Address.
j	771 Dunn, Jno P.....	4 ..	n $\frac{1}{2}$ 13	owner 14
J	777 Denary, Phneas.....	4 ..	pt 16	owner 11
	Davidson, Geo.....	5 ..	s e pt 13	tenant 14
	830 Ewens, Free.....	5 ..	s w $\frac{1}{4}$ 18	owner 11
	829 Ewens, Jno.....	5 ..	s e $\frac{1}{4}$ 18	owner 11
	969 Eaton, Jas.....	6 ..	14	owner 14
	974 Ewens, Sam.....	6 ..	s $\frac{1}{2}$ 16	owner 14
	975 Ewens, Wm.....	5 ..	s $\frac{1}{2}$ 16	owner 14
	976 Ewens, Jas.....	6 ..	n pt 17	owner 14
	977 Ewens, Jas.....	6 ..	n pt 17	farmer's son 14
	978 Ewens, Robt.....	6 ..	n pt 17	farmer's son 24
	840 Francis, J B.....	5 ..	e $\frac{1}{2}$ 14	owner 11
	841 Finch, Henry	5 ..	w $\frac{1}{2}$ 14	owner 11
	847 Grice, Geo.....	5 ..	s pt 13	terant 11
	970 Groat, Jas.....	5 ..	s pt 15 14
	627 Hartle, Geo.....	2 ..	n $\frac{1}{2}$ 14	owner S
	836 Hunter, Wm.....	5 ..	n w $\frac{1}{4}$ 16	owner 11
	837 Hunter, Thos.....	5 ..	n w pt 15	owner 11
	825 Hunter, Paul.....	5 ..	n w pt 18	owner 11
	700 Jelly, Wm H.....	3 ..	s pt 13	owner 8
	776 Jackson, Wm.....	4 ..	s $\frac{1}{2}$ 17	owner 11
	846 Jelly, J J.....	5 ..	s pt 13	owner 11
	852 Johnson, R.....	5 ..	s w pt 13	owner 14
j	773 Kunze, Frank.....	4 ..	s $\frac{1}{2}$ 13	owner 14

NORTH DORCHESTER VOTERS' LIST.

No. on Roll.	Name.	Con.	Lot.	P. O. Address.
j	832 Kingswell, Isaac.....	5 ..	pt 16&17	tenant 11
j	835 Leman, Samuel.....	5 ..	s $\frac{1}{2}$ 16	tenant 14
	623 Myrick, Robt.....	2 ..	s $\frac{1}{2}$ 13	owner 8
	631 Malpas, Wm.....	2 ..	s pt 16&16	owner 8
	632 Malpas, Wm, jun.....	2 ..	s pt 15&16	farmer's son 8
	633 Malpas, A	2 ..	s pt 15&16	farmer's son 8
	778 Manning, Jacob.....	4 ..	n w pt 17	owner 11
	500 McNiven, Donald.....	2 ..	n $\frac{1}{2}$ 17	owner 2
	501 McNiven, Angus.....	2 ..	n $\frac{1}{2}$ 17	owner 2
	502 McNiven, Jas.....	2 ..	n $\frac{1}{2}$ 17	owner 2
	621 McClary, Peter.....	2 ..	s $\frac{1}{2}$ 13	owner 4
	635 McNiven, Angus.....	2 ..	18	owner 11
	636 McNiven, Arch.....	2 ..	18	farmer's son 11
	637 McNiven, Hugh.....	2 ..	18	farmer's son 11
	638 McNiven, Wm.....	2 ..	s $\frac{1}{2}$ 17	farmer's son 11
	686 McCallum, Jno.....	3 ..	s $\frac{1}{2}$ 16	owner 8
	696 McCallum, Jas.....	3 ..	s $\frac{1}{2}$ 14	owner 8
	697 McCallum, Alex.....	3 ..	s $\frac{1}{2}$ 14	farmer's son 8
	774 McCallum, Peter, sen..	4 ..	w $\frac{1}{2}$ 15	owner 11
	775 McCallum, Peter, jun..	4 ..	w $\frac{1}{2}$ 15	farmer's son 11
	787 McCallum, Jno.....	4 ..	s w pt 18	owner 11
	851 McMurray, Morris.....	5 ..	n e pt 18	owner 11
	843 McKee, Wm, sen.....	5 ..	n $\frac{1}{2}$ 13	owner 11
	843 McKee, Joseph.....	5 ..	n $\frac{1}{2}$ 13	owner 11
	844 McKee, Thos.....	5 ..	n $\frac{1}{2}$ 13	owner 11
	845 McKee, Wm, jun.....	5 ..	n $\frac{1}{2}$ 13	owner 11
	850 McMillan, John.....	5 ..	pt 13	owner 10
	979 McVicar, Jno.....	6 ..	s pt 17	owner 14
	833 Northcott, Jno.....	5 ..	n pt 16	tenant 11
	624 Spring, Dan.....	2 ..	s e pt 14	owner 8
	625 Spring, Dan, jun.....	2 ..	s w pt 14	owner 8
	626 Spring, David.....	2 ..	c pt s $\frac{1}{2}$ 14	owner 8
	628 Strathdee, Geo.....	2 ..	n pt 15	owner 8

NORTH DORCHESTER VOTERS' LIST.

Address.	No. on Roll.	Name.	Con.	Lot.	P. O. Address.
...	629	Strathdee, Jno.	2 ..	n pt 15	farmer's son 8
... 11	630	Strathdee, Jas.	2 ..	n pt 15	farmer's son 8
	634	Spring, Ed.	2 ..	n e pt 16	owner 2
	503	Spring, Peter	2 ..	n pt 16	owner 2
	679	Stanley, Ger.	3 ..	s w pt 18	owner 11
	698	Spence, Thos.	3 ..	n e pt 13	owner 8
... 14	699	Spence, Nelson	3 ..	n e pt 13	farmer's son 8
	833	Secord, Adam II.	5 ..	s e pt 15	owner 11
	839	Secord, Sol.	5 ..	s e pt 15	tenant 11
		Secord, Wm B.	5 ..	s e pt 15	tenant 11
		Secord, Adam E.	5 ..	s e pt 15	tenant 11
... 8	968	Shane, Hiram	6 ..	n 1/2 17	owner
... 8					
son 8					
son 8					
... 11					
	695	Topham, Peter	3 ..	n 1/2 14	owner 8
	834	Tooley, Wm.	5 ..	s pt 17	owner 14
... 2					
... 2					
... 2					
... 4					
... 4					
... 11					
son 11	681	Watcher, Wm.	3 ..	n w pt 18	owner 11
son 11	682	Watcher, W H.	3 ..	n w pt 18	farmer's son 11
son 11	780	Ward, Peter	4 ..	c pt 18	owner 11
son 11	781	Ward, Geo.	4 ..	n pt 18	tenant 11
... 8	782	Ward, Jefferson	4 ..	s pt 18	tenant 11
... 8					
son 8					
... 11					
son 11					
... 11	972	York, Wm.	6 ..	15	owner 14
... 11					
... 11					
... 11					
... 11					
... 11					
... 10					
... 14					

PART TWO :—Persons entitled to vote at Municipal Elections only.

None.

... 11

PART THREE :—Persons entitled to vote at Elections to the Legislative Assembly only.

None.

... 8
 ... 8
 ... 8
 ... 8

NORTH DORCHESTER VOTERS' LIST.

POLLING SUB-DIVISION No. 7,

Comprising Lots Nos. 7 to 12, both inclusive, in Concessions 2, 3, 4, 5 and 6, South of the River Thames.

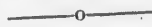

PART 1.—Persons entitled to vote at both Municipal Elections and Elections to the Legislative Assembly.

No. on Roll	Name.	Con.	Lot.	P. O. Address.
526	Arms, Thos.....	2 ..	n e 1/4 10	owner 8
597	Allen, Peter.....	2 ..	n e 1/4 8	owner 9
598	Allen, Geo H.....	2 ..	n e 1/4 8	farmer's son 9
610	Amos, Thos.....	2 ..	s w pt 11	owner 8
611	Amos, Wm.....	2 ..	s w pt 11	owner 8
604	Atkins, Isaac.....	2 ..	w 1/2 9	tenant 8
601	Barr, Sam.....	2 ..	s 1/2 8	owner 8
602	Barr, Jno.....	2 ..	s 1/2 8	farmer's son 8
866	Barr, Cinnamin.....	6 ..	n w pt 12	owner 14
871	Barnes, Andw.....	5 ..	n e pt 12	owner 14
881	Barr, Rob.....	5 ..	s 1/2 9	owner 14
882	Bowen, W H.....	5 ..	n w 1/4 9	owner 14
960	Bowen, Jas.....	6 ..	w 1/2 10	tenant 14
962	Barr, Allen.....	6 ..	n e pt 12	owner 14
596	Cornish, Thos.....	2 ..	n p t s 1/2 7	owner 8
599	Clifford, Thos.....	2 ..	n w 1/4 8	owner 9
605	Chilton, Thos.....	2 ..	s e 1/4 10	owner 8
719	Cornish, Thos.....	3 ..	e 1/4 7	owner 13
758	Cornish, J W.....	4 ..	n e 1/4 8	owner 13
751	Crisp, W T.....	4 ..	s 1/2 9	owner 10
889	Cooper, Joe.....	5 ..	e pt 7	owner 14
965	Cohoun, Jno.....	6 ..	s pt 12	tenant 14
771	Dunn, Jno.....	4 ..	n w pt 12	owner 14

No. on Roll
710
711
869
870
718
758
871
881
882
883
951
952
953
954
955
956
957
958
959
960
961
962
963
964
965
966
967
968
969
970
971
972
973
974
975
976
977
978
979
980
981
982
983
984
985
986
987
988
989
990
991
992
993
994
995
996
997
998
999
1000

NORTH DORCHESTER VOTERS' LIST.

No. on Roll.	Name.	Con.	Lot.	P. O. Address.
j 710	Demaray, Samuel, sen...	3 ..	s ½ 10	owner 8
j 711	Demaray, Samuel, jun..	3 ..	s ½ 10	owner 8
j 869	Evans, Jno, sen.....	5 ..	n w pt 12	owner 14
j 870	Evans, Jno, jun.....	5 ..	s w pt 12	owner 14
j 718	Fleming, George.....	3 ..	w ½ 7	owner 13
j 755	Franks, Joseph.....	4 ..	s pt 7	owner 14
j 876	Ferguson, Colon.....	5 ..	n w pt 10	owner 14
j 885	Falls, Wesley..	5 ..	s w ½ 8	owner 14
j 886	Falls, Wm.....	5 ..	s e ½ 8	owner 16
j 954	Fitzpatrick, Hugh.....	6 ..	n w pt 8	owner 14
j 955	Falls, Jas.....	6 ..	n pt 9	owner 14
j 956	Falls, Andrew.....	6 ..	n pt 9	owner 14
j 957	Falls, Geo.....	6 ..	e ½ 10	owner 14
j 958	Ferguson, Dan.....	6 ..	w ½ 10	owner 14
j 959	Ferguson, Colin.....	6 ..	c pt 12	owner 14
j 966	Facey, Robt.....	6 ..		
j 603	Graham, Wm.....	2 ..	w pt 9	owner 4
j 607	Gibson, Geo.....	2 ..	s w ½ 10	owner 8
j 608	Gibson, Jno.....	2 ..	s w ½ 10	owner 8
j 712	Gee, Wm.....	3 ..	e ½ 9	owner 8
j 713	Gee, George.....	3 ..	e ½ 9	farmer's son 8
j 714	Gee, James.....	3 ..	w ½ 9	owner 8
j 952	Gilbert, Jas.....	6 ..	s e pt 7	owner 14
j 963	Grice, Geo.....	6 ..		tenant 14
j 964	Grice, Zeph.....	6 ..		farm 's son 14
862	Hawkins, F W.....	5 ..	s w pt 12	14
j 700	Jelly, Wm H.....	3 ..	s pt 12	owner 8
j 393	Johnston, Henry.....	2 ..	n ½ 7	owner 9
j 756	Jenkins, Jno.....	4 ..	n pt 7	owner 13
j 757	Jenkins, Jno.....	4 ..	n pt 7	farmer's son 13
j 848	Jelly, David.....	5 ..	s w pt 12	owner 11

NORTH DORCHESTER VOTERS' LIST.

No. on Roll.	Name.	Con.	Lot.	P. O. Address.
849	Jelly, J J.....	5 ..	s w pt 12	owner 11
872	Jackson, Jas.....	5 ..	n ½ 11	owner 14
873	Jackson, Alos.....	5 ..	n ½ 11	farmer's son 14
887	Johnston, Chas.....	5 ..	w pt 7	owner 14
888	Johnston, Wm.....	5 ..	c pt 7	owner 14
715	Knott, John.....	3 ..	n ½ 8	tenant .. 8
764	Knott, Thos.....	4 ..	e ½ 10	tenant 14
875	Kingswell, Philip.	5 ..	n w pt 10	tenant 14
953	Kesler, Jacob.....	6 ..	s pt 8	owner 16
703	Lane, Thos.....	3 ..	n ½ 12	owner 8
709	Lane, Reuben.....	3 ..	s ½ 11	owner 8
868	Lewis, Edwin.....	6 ..	n w pt 12	owner 14
878	Law, Alex.....	5 ..	s w ¼ 10	tenant 14
890	Lucas, Dan.....	5 ..	w pt e ½ 7	owner 14
950	Laur, Jno C.....	6 ..	n pt 7	owner 16
	Laur, Jas B.....	6 ..	n pt 7	farmer's son 16
951	Laur, Geo.....	6 ..	n pt 7	farmer's son 16
1033	Manning, I G.....	2 ..	n e pt 11	owner 17
615	Masterman, Geo.....	2 ..	s w ¼ 12	tenant 8
619	Moaks, Jno.....	2 ..	s w pt 12	owner 8
920	Moaks, Jas.....	2 ..	s w pt 12	owner 8
701	Moir, James.....	3 ..	pt 12	owner 8
762	Myrick, Gardner.....	4 ..	s ½ 9	tenant 14
768	Morris, W N.....	4 ..	s pt n ½ 12	owner 8
850	McMillan, John.....	5 ..	s w pt 12	owner 11
618	Plaxton, Jas.....	3 ..	12	tenant 8
763	Pyatt, Jas.....	4 ..	s w ¼ 10	owner 14
863	Pickart, Elias.....	5 ..	s w pt 12	occupant.... 14
544	Rowse, Jas.	5 ..	s e pt 12	owner 9

No. on P
 595
 617
 767
 814
 60
 75
 76
 76
 76
 87
 88
 88
 88
 86
 5
 7
 7
 7
 6
 6
 8
 PART
 PART

NORTH DORCHESTER VOTERS' LIST.

Address.	No. on Roll.	Name.	Con.	Lot.	P. O. Address.
... 11	595	Rogerson, Wm.....	2 ..	pt 7	owner 8
... 14	617	Raney, Robt.....	2 ..	se 1/4 12	tenant 8
on 14	767	Rodway, Thos.....	4 ..	n w pt 11	owner 8
... 14	814	Rowse, Jno.....	5 ..	s 1/2 11	owner 14
... 14					
... 8	606	Scott, Wm.....	2 ..	sw 1/4 10	owner ... 8
... 14	759	Smith, Wm.....	4 ..	ne 1/4 9	owner 14
... 14	760	Smith, Jas.....	4 ..	nw 1/4 8	owner 14
... 16	765	Scott, Thos.....	4 ..	nw 1/4 10	owner 14
... 14	766	Sadler, Jno.....	4 ..	ne 1/4 11	owner 14
... 16	879	Sharp, Thos.....	5 ..	ne pt 10	owner ... 14
... 8	880	Smith, Enoch.....	5 ..	se pt 10	owner ... 14
... 14	883	Sadler, Thos.....	5 ..	n 3/4 8	owner ... 14
... 16	884	Sadler, Wm.....	4 ..	sw 1/4 8	owner 14
... 8					
... 14	867	Thomas, Rich.....	6 ..	n w pt 12	owner 14
... 14					
... 14	539	Uglow, Wm.....	2 ..	sw pt 11	owner 9
... 16					
on 16	704	Venning, Richard.....	3 ..	n 1/2 10&11	owner ... 8
on 16	705	Venning, John.....	3 ..	n 1/2 10&11	farmer's son 8
... 16	706	Venning, George.....	3 ..	n 1/2 10&11	farmer's son 8
... 16	716	Venning, John.....	3 ..	s 1/2 8	owner 8
... 17					
... 8	609	Walker, Jno.....	2 ..	s pt n 1/2 11	tenant 8
... 8	612	Ward, Rufus, sen.....	2 ..	n pt 12	owner ... 8
... 8	613	Ward, Rufus, jun.....	2 ..	n pt 12	owner ... 8
... 14	851	White, Chas.....	5 ..	sw pt 12	occupant.... 11
... 8					
... 14	770	York, W S.....	4 ..	s 1/2 12	owner 14
... 8	877	York, Stephen.....	5 ..	sw 1/4 10	owner 14

PART TWO :—Persons entitled to vote at Municipal Elections only.

... 8	864	Morrison, Hugh.....	6 ..	n w pt 12	owner 14
-------	-----	---------------------	------	-----------	---------------

PART THREE :—Persons entitled to vote at Elections to the Legislative Assembly only.

None.

POLLING SUB-DIVISION No. 8,

Comprising Lots A, B, Nos. 1 to 6, both inclusive, in Concessions 2, 3, 4, 5 and 6, South of the River Thames.

—o—

PART I.—Persons entitled to vote at both Municipal Elections and Elections to the Legislative Assembly.

No. on Roll.	Name.	Con.	Lot.	P. O. Address.
j j j	577 Armstrong, Adam.....	2 ...	pt 1&2	owner 10
	591 Allison, Rich.....	2 ...	w $\frac{1}{3}$ 6	owner 9
	592 Allison, Wm.....	2 ...	e $\frac{1}{2}$ 6	owner 9
	925 Andrews, J H.....	6 ...	s w pt 3	owner 16
	590 Brady, Jno.....	2 ...	s w pt 5	owner 9
j j j	911 Bowey, John.....	6 ...	w pt B	owner 16
	912 Bowey, Geo.....	6 ...	w pt B	farmer's son 16
	942 Burton, Wm.....	6 ...	w $\frac{1}{2}$ 6	tenant 16
	582 Craik, Jas.....	2 ...	n p t s $\frac{1}{3}$ 3	owner 9
j j	720 Capstick, Wm.....	3 ...	n $\frac{1}{3}$ 6	owner 13
	893 Coolt, Silas.....	5 ...	s $\frac{1}{2}$ n $\frac{1}{2}$ 4	owner 16
	905 Colridge, John.....	5 ...	s & e pt B	owner 10
j	920 Clement, Dan.....	6 ...	s pt 2&3	tenant 16
	915 Dafoe, E H.....	6 ...	n e $\frac{1}{4}$ 2	owner 16
	916 Dafoe, Jno.....	6 ...	s e $\frac{1}{4}$ 2	owner 16
j j	917 Dafoe, Wm.....	6 ...	s e $\frac{1}{4}$ 2	farmer's son 16
	935 Degroat, Jonathan ...	6 ...	s w pt 4	owner 16
	938 Demaray, Rich.....	6 ...	s pt 4	owner 16
	736 Eyer, Thos.....	3 ...	n pt A	owner 13
	728 Fleming, Alex	3 ...	s pt 4	owner 13

NORTH DORCHESTER VOTERS' LIST.

No. on Roll.	Name.	Con.	Lot.	P. O. Address.
j 933	Furney, Jno.....	6 ...	s pt 4	owner 16
j 585	George, Edwin	2 ...	n pt 4	owner 9
j 586	George, Henry.....	2 ...	s $\frac{1}{2}$ 4	owner 9
j	George, Thos.....	2 ...	s $\frac{1}{2}$ 4	farmer's son 9
j	George, John.....	2 ...	s e pt 5	farmer's son 9
894	Goble, Dan.....	5 ...	s $\frac{1}{2}$ 4	owner 16
j	Goble, John.....	6 ...	n pt 4	owner 16
j 900	Groat, Dan.....	5 ...	s w $\frac{1}{4}$ 2	owner 16
j 906	Goff, Abraham	5 ...	e&s pt B	tenant 10
j 945	Gutridge, Jas.....	6 ...	s e $\frac{1}{4}$ 6	tenant 16
j 572	Huntly, Arthur.....	2 ...	s w pt A	tenant 9
j 732	Howe, John W.....	3 ...	n pt 1	owner 23
j 733	Howe, R J.....	3 ...	n pt 1	farmer's son 13
j 735	Hicks, John.....	3 ...	n pt B	tenant 13
j 738	Hopkins, H P.....	4 ...	A	owner 13
j 739	Hopkins, F B.....	4 ...	A	farmer's son 13
j 914	Hegler, Gilbert.....	6 ...	s w $\frac{1}{4}$ 1	owner 16
j 937	Herron, Henry.....	6 ...	n pt 4	owner 16
j 726	Jolliffe, Samuel.....	3 ...	n e pt 5	tenant 13
j 901	Johnston, Jno.....	5 ...	s o $\frac{1}{4}$ 2	owner 16
j 907	Jolliffe, Rich.....	6 ...	e pt A	owner 16
j 908	Jolliffe, Jas.....	6 ...	e pt A	farmer's son 16
j 941	Johnston, Lawrance ..	5 ...	n $\frac{1}{2}$ 5	owner 16
725	Kernahan, Win.....	3 ...	n e pt 5	owner 10
922	Kennee, John	6 ...	w pt 3	tenant 16
j 721	Longfield, Joseph.....	3 ...	n $\frac{1}{2}$ 5	owner 13

NORTH DORCHESTER VOTERS' LIST.

No. on Roll.	Name.	Con.	Lot.	P. O. Address.	No. on
j	727 Longfield, John.....	3	... s pt 4	owner 13	j
j	730 Longfield, David	3	... n w $\frac{1}{4}$ 3	owner 13	j
	897 Lucas, J W.....	5	... n pt 3	owner 16	j
j	902 Lucas, Silas	5	... s $\frac{1}{2}$ 1	owner 16	j
j	904 Longfield, Jno.....	5	... n e $\frac{1}{4}$ 1	owner 16	j
j	581 Marwood, John.....	2	... n w $\frac{1}{4}$ 3	owner 9	
j	749 Morris, Joseph.....	4	... 4	owner 13	
	926 Monett, Wm.....	6	... s w pt 6	owner 16	
	932 Miller, Theodore	6	... s pt 4	owner 16	
j	731 McVicar, Duncan.....	3	... 2	owner 13	
j	732 McVicar, Findlay.....	3	... n e $\frac{1}{4}$ 3	occupant..... 13	
j	737 McLachlan, Duncan ..	3	... s pt B	owner 13	
	743 McCollough, Jno.....	4	... s pt 2	owner 13	
j	898 McCallum, Jno.....	5	... s pt n $\frac{1}{2}$ 3	owner 16	
	918 McClary, Patt	6	... n w $\frac{1}{4}$ 2	owner 16	
	931 McCallum, Angus.....	6	... s w pt 3	owner 16	
	929 McLaughlin, Jno.....	6	... s w pt 3	owner 16	
j	734 Noad, Cranswick.....	3	... s pt 1	owner 13	
	742 Newell, Jno R.....	4	... n e pt 2	owner 13	
	745 Newell, Jno.....	4	... n $\frac{1}{2}$ 3	owner 13	
	746 Newell, Ed.....	4	... n $\frac{1}{2}$ 3	farmer's son 13	
	747 Newell, Wm G.....	4	... s $\frac{1}{2}$ 3	owner 13	
	748 Newell, Robt.....	4	... s w $\frac{1}{4}$ 2	owner 13	
j	940 Nigh, W T.....	6	... s $\frac{1}{2}$ 5	owner 16	
	575 Phelps, Beriah.....	2	... s pt B	owner 13	
	576 Phelps, Othneil.....	2	... s pt B	farmer's son 13	
	589 Palmer, David.....	2	... w $\frac{1}{2}$ 5	tenant 9	
j	729 Parsons, Wm H.....	3	... s pt 3	owner 13	j

NORTH DORCHESTER VOTERS' LIST.

No. on Roll.	Name.	Con.	Lot.	P. C. Address.
j j j j j	896 Whaley, Geo.....	5 ... s	$\frac{1}{2}$ 3	owner 16
	903 Whitcraft, Jacob.....	5 ... n w	$\frac{1}{4}$ 1	owner 16
	913 Walker, Johnston.....	6 ... e	$\frac{1}{2}$ 1	owner 16
	919 Whaley, Lyman.....	6 ... s pt	2&3	owner 16
	921 Whaley, Samuel.....	6 ... n e	$\frac{1}{4}$ 3	owner 16
	928 Willsie, H N.....	6 ... s w pt	3	owner 16

PART TWO :—Persons entitled to vote at Municipal Elections only.
None.

PART THREE :—Persons entitled to vote at Elections to the Legislative
Assembly only.
None

Total number of persons qualified to act as Jurors (577), Five Hundred
and Seventy-Seven.

I, D. P. Aylsworth, Clerk of the Municipality of North Dorchester, in the County of Middlesex, do hereby certify that parts one and three of the within list constitutes a correct list for the year 1883, of all persons appearing by the last revised Assessment Roll of the said Municipality to be entitled to vote at Elections for members of the Legislative Assembly, and that parts one and two constitute a correct list for the said year, of all persons appearing by the said Roll to be entitled to vote at Municipal Elections in said Municipality. And that a copy of such list was first posted up in my office at North Dorchester, on the 20th day of Aug., and I hereby call upon all electors to examine the said list; and if any omissions or other errors are perceived therein to take immediate proceedings to have the said errors corrected according to law.

Dated this 6th day of Aug., 1883.

D. P. AYLSWORTH,
Clerk of North Dorchester.
Dorchester Station Post Office.

Address.

.. 16
.. 16
.. 16
.. 16
.. 16
.. 16

ly.

ative

hundred

ches-
and
of all
said
f the
orrect
e en-
that
ches-
rs to
eived
ected

Office.

