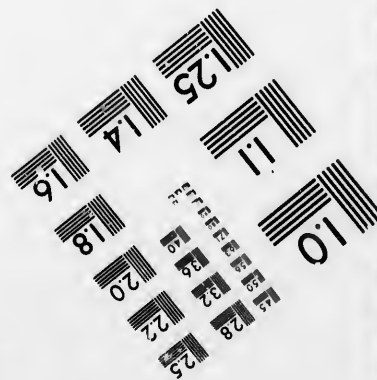
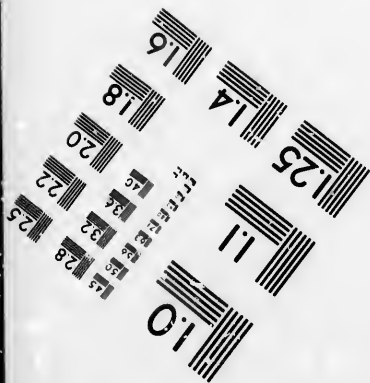
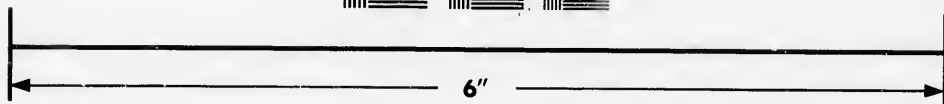
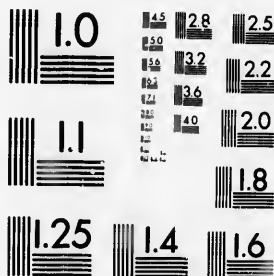

**IMAGE EVALUATION  
TEST TARGET (MT-3)**



**Photographic  
Sciences  
Corporation**

23 WEST MAIN STREET  
WEBSTER, N.Y. 14580  
(716) 872-4503

**CIHM/ICMH  
Microfiche  
Series.**

**CIHM/ICMH  
Collection de  
microfiches.**



**Canadian Institute for Historical Microreproductions / Institut canadien de microreproductions historiques**

**© 1986**

The Institute has attempted to obtain the best original copy available for filming. Features of this copy which may be bibliographically unique, which may alter any of the images in the reproduction, or which may significantly change the usual method of filming, are checked below.

L'Institut a tenté d'obtenir le meilleur exemplaire original disponible pour le filmage. Les caractéristiques de cet exemplaire qui peuvent être bibliographiquement uniques, qui peuvent modifier les images dans la reproduction, ou qui peuvent modifier de façon importante la méthode habituelle de filmage, sont indiquées ci-dessous.

- Coloured covers/  
Couverture de couleur
- Covers damaged/  
Couverture endommagée
- Covers restored and/or laminated/  
Couverture restaurée et/ou pelliculée
- Cover title missing/  
Le titre de couverture manque
- Coloured maps/  
Cartes géographiques en couleur
- Coloured ink (i.e. other than blue or black)/  
Encre de couleur (i.e. autre que bleue ou noire)
- Coloured plates and/or illustrations/  
Planches et/ou illustrations en couleur
- Bound with other material/  
Relié avec d'autres documents
- Tight binding may cause shadows or distortion along interior margin/  
La reliure serrée peut causer de l'ombre ou de la distorsion le long de la marge intérieure
- Blank leaves added during restoration may appear within the text. Whenever possible, these have been omitted from filming/  
Il se peut que certaines pages blanches ajoutées lors d'une restauration apparaissent dans le texte, mais, lorsque cela était possible, ces pages n'ont pas été filmées.

Additional comments:/  
Commentaires supplémentaires:

[PRINTED EPHEMERA] 1 SHEET (VERSO BLANK)

This item is filmed at the reduction ratio checked below/  
Ce document est filmé au taux de réduction indiqué ci-dessous.

10X	14X	18X	22X
<input type="checkbox"/>	<input type="checkbox"/>	<input checked="" type="checkbox"/>	<input type="checkbox"/>
12X	16X	20X	

Graphic Notes/Notes techniques et bibliographiques

the best  
copies of this  
reproduction,  
change  
indicated below.

L'Institut a microfilmé le meilleur exemplaire qu'il lui a été possible de se procurer. Les détails de cet exemplaire qui sont peut-être uniques du point de vue bibliographique, qui peuvent modifier une image reproduite, ou qui peuvent exiger une modification dans la méthode normale de filmage sont indiqués ci-dessous.

- Coloured pages/  
Pages de couleur
- Pages damaged/  
Pages endommagées
- Pages restored and/or laminated/  
Pages restaurées et/ou pelliculées
- Pages discoloured, stained or foxed/  
Pages décolorées, tachetées ou piquées
- Pages detached/  
Pages détachées
- Showthrough/  
Transparence
- Quality of print varies/  
Qualité inégale de l'impression
- Includes supplementary material/  
Comprend du matériel supplémentaire
- Only edition available/  
Seule édition disponible
- Pages wholly or partially obscured by errata slips, tissues, etc., have been refilmed to ensure the best possible image/  
Les pages totalement ou partiellement obscurcies par un feuillet d'errata, une pelure, etc., ont été filmées à nouveau de façon à obtenir la meilleure image possible.

(VERSO BLANK)

checked below/  
indicated below.

8X	22X	26X	30X
20X	24X	28X	32X

The copy filmed here has been reproduced thanks to the generosity of:

Archives of Ontario  
Toronto

The images appearing here are the best quality possible considering the condition and legibility of the original copy and in keeping with the filming contract specifications.

Original copies in printed paper covers are filmed beginning with the front cover and ending on the last page with a printed or illustrated impression, or the back cover when appropriate. All other original copies are filmed beginning on the first page with a printed or illustrated impression, and ending on the last page with a printed or illustrated impression.

The last recorded frame on each microfiche shall contain the symbol  $\rightarrow$  (meaning "CONTINUED"), or the symbol  $\nabla$  (meaning "END"), whichever applies.

Maps, plates, charts, etc., may be filmed at different reduction ratios. Those too large to be entirely included in one exposure are filmed beginning in the upper left hand corner, left to right and top to bottom, as many frames as required. The following diagrams illustrate the method:

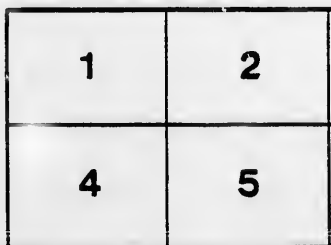

duced thinks

L'exemplaire filmé fut reproduit grâce à la générosité de:

Archives of Ontario  
Toronto

st quality  
d legibility  
ith the

Les images suivantes ont été reproduites avec le plus grand soin, compte tenu de la condition et de la netteté de l'exemplaire filmé, et en conformité avec les conditions du contrat de filmage.

s are filmed  
nding on  
ted impres-  
iete. All  
ning on the  
impres-  
n a printed

Les exemplaires originaux dont la couverture en papier est imprimée sont filmés en commençant par le premier plat et en terminant soit par la dernière page qui comporte une empreinte d'impression ou d'illustration, soit par le second plat, selon le cas. Tous les autres exemplaires originaux sont filmés en commençant par la première page qui comporte une empreinte d'impression ou d'illustration et en terminant par la dernière page qui comporte une telle empreinte.

ofiche  
g "CON-  
"END"),

Un des symboles suivants apparaîtra sur la dernière image de chaque microfiche, selon le cas: le symbole → signifie "A SUIVRE", le symbole ∇ signifie "FIN".

ned at  
arge to be  
filmed  
er, left to  
nes as  
trate the

Les cartes, planches, tableaux, etc., peuvent être filmés à des taux de réduction différents. Lorsque le document est trop grand pour être reproduit en un seul cliché, il est filmé à partir de l'angle supérieur gauche, de gauche à droite, et de haut en bas, en prenant le nombre d'images nécessaire. Les diagrammes suivants illustrent la méthode.

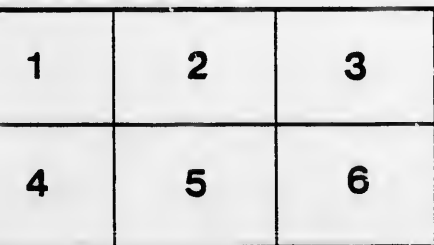
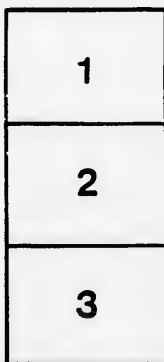

# Voters' List



FOR THE

## Municipality of Kenebec

FOR 1876.

- 176 Ackland Thomas, lot 17, con 10, owner.  
86 Arney Joseph, lot S pt 26 E $\frac{1}{2}$  25, con 6, owner.  
161 Arney John, lot pt 19, con 9, owner.  
124 Boomhower Gilbert, lot 8, con 13, owner.  
145 Barker Samuel, lot 11, con 9, owner.  
53 Boomhower James, lot 1, con 4, owner.  
94 Babosok John, lots 16 & 17, con 6 & 7, owner.  
109 Barker Henry, lot 10 & 11, con 7, owner.  
16 Black James, lot 32, con 3, owner. *Bronxhow*  
1 Cascallen John, lot 27, 1st con, owner. *Con Lot 16*  
65 Clark Alva, lot 15, 4th con, owner.  
21 Chown & Cunningham, lot 14, con 4, owner.  
20 Chown Arthur, lot 14, con 4, owner.  
77 Clark John T., lot 13 con 5, owner.  
82 Clark Daniel, lot 10, con 6, owner.  
59 Carlton William, lot 32, con 4, owner.  
99 Clark Paterscn, lot 7, con 6, owner.  
106 Clark Nelson, lot 8, con 7, owner.  
120 Clark Anson, lot 16, con 8, owner.  
158 Deline Edward, lot 17, con 9, owner.  
141 Embury George, lot 14, con 8, owner.  
72 Green Wm C, lots 15 & 16, con 5 & 6, owner.  
147 Godfrey John, lot 12, con 9, owner.  
148 Godfrey Adam, lot 12, con 9, owner.  
64 Grange John T., lot 3, con 5, owner.  
73 Green Albert, lot 16, con 5, owner.  
39 Hanes George, lot 13, con 7, owner.  
82 Hartwick Samuel, lot 9, con 6, owner.  
122 Hazard John, lot 8, con 8, owner.  
188 Hays Wm R., lots 14 & 15, con 11, owner.  
25 Knight William, lot 15, con 4, owner.  
159 Keller Jacob W., lots 15 & 16, con 9, owner.  
171 Kelley James, lot 16, con 10, tenant.  
178 Keller Wm R., lots 20 & 21, con. 10, owner.  
71 Lucas John, lots 30 31, con 5, owner.  
194 Lazier S S, lot E $\frac{1}{2}$  26, con 4, owner.  
85 Mills Wm. B., lots 11 12, con 8, owner.  
126 Moor Jacob R., lot pt 14, con 8, owner.  
136 Mosier Peter, lot pt 12, con 8, owner.  
137 Mosier Peter N., lot pt 12, con 8, owner.  
144 Miller, of P. Edward, lot E $\frac{1}{2}$  20, con 8, owner.  
160 Miller George, lots 17 18, con 9, owner.  
175 Monds David, lots 14 15, con 10, owner.  
190 Monds George, lot pt 15, con 11, owner.  
143 Newton Richard, lots 17 18, con 8, owner.  
142 Newton Elisha, lots 17 19, con 8, owner.  
177 Osborne H. C., lot E $\frac{1}{2}$  19, con 11, owner.  
129 Osborne David, lots 13 14, con. 9, owner.  
28 Paul Robert, lot pt 9, con 4, owner.  
33 Peterson Phillip, lot pt 14, con 4, owner.  
29 Parks James, lot 22, con 4, owner.  
4 Parks George N. lot E $\frac{1}{2}$  11, con 2, owner.

33 Peterson Phillip, lot pt 14, con 4, owner.

- 33 Peterson Phillip, lot pt 14, con 4, owner.  
 29 Parks James, lot 22, con 4, owner.  
 4 Parks George N. lot E $\frac{1}{2}$  11, con 2, owner.  
 60 Pearson John, lot E $\frac{1}{2}$  31, con 4, owner.  
 137 Pringle William, lot W $\frac{1}{2}$  13, con 8, owner.  
 67 Parks Willard, E $\frac{1}{2}$  2, con 5, owner.  
 68 Parks James, W $\frac{1}{2}$  2, con 5, owner.  
 75 Pearson Robert, 27 & 28, con 5, owner.  
 10 Perry Wm., lot 15, con 7, owner.  
 2 Rathbun H. B., lot 17, con 4, owner.  
 23 Rathbun E. W., lot 15, con 4, owner.  
 89 Stott Daniel, lot E $\frac{1}{2}$  17, con 6, owner.  
 108 Stowten G. H., lot S $\frac{1}{2}$  9, con 7, owner.  
 96 Schoolcraft Scovil, lot 8, con 6, owner.  
 185 Smith John, lot 2, con 11, owner.  
 40 Thompson Isaiah, lot pt 12 13, con 4, owner.  
 50 Thompson Gilbert, lot pt 11, con 4, owner.  
 64 Trien Nelson, lot pt 1, con 4, owner.  
 187 Vanvalkenburgh Gilbert, lot E $\frac{1}{2}$  1, con 11, owner.  
 189 Wager Daniel, lot W $\frac{1}{2}$  18, con 11, owner.  
 42 Woodcock George, lot 10, con 4, owner.  
 184 Walker R E, lot W $\frac{1}{2}$  13 E $\frac{1}{2}$  14, con 11, owner.  
 179 Wood John M., lot 19, con 10, owner.  
 162 Wood John, lot 18 19, con 9, owner.  
 155 Williams James, lot 14, con 8, owner.  
 61 Williams John M, lot W $\frac{1}{2}$  12, con 7, owner.  
 56 Wood David, lot E $\frac{1}{2}$  12, con 7, owner.  
 96 Woodcock Henry, lot 11, con 5, owner.  
 Wilson & Wixon, lot 7 8, con 4, owner.  
 47 Wood George W., lot 12, con 4, owner.  
 84 Wood Elias, W $\frac{1}{2}$  3, con 6, owner.

I, David Osborn, Clerk of the Municipality of the Township of Kennebec in the County of Frontenac, do hereby certify that the above list is a correct list for 1876, of all persons appearing by the last revised Assessment Roll of the said Municipality, entitled to vote at elections of members of the Legislative Assembly, and that a copy of said list was first posted in my office at Arden, on the 5th day of August, A. D., 1876. And I hereby call upon all Electors to examine said list, if any omissions or other errors are perceived therein to take immediate proceedings to have the said errors corrected according to law.

Dated the 31st day of July, 1876.

**DAVID OSBORN,**  
 Township Clerk.





