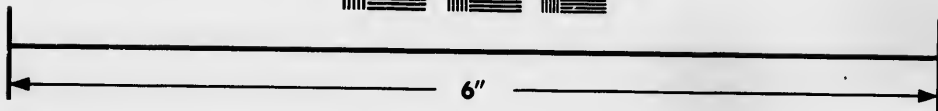
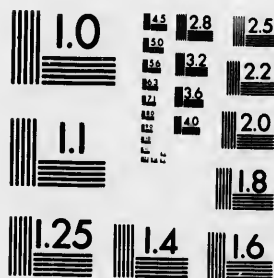

**IMAGE EVALUATION
TEST TARGET (MT-3)**



**Photographic
Sciences
Corporation**

23 WEST MAIN STREET
WEBSTER, N.Y. 14580
(716) 872-4503

0
11
12
13
14
15
16
18
20
22
25

**CIHM
Microfiche
Series
(Monographs)**

**ICMH
Collection de
microfiches
(monographies)**



Canadian Institute for Historical Microreproductions / Institut canadien de microreproductions historiques

11
10
01

© 1993

Technical and Bibliographic Notes / Notes techniques et bibliographiques

The Institute has attempted to obtain the best original copy available for filming. Features of this copy which may be bibliographically unique, which may alter any of the images in the reproduction, or which may significantly change the usual method of filming, are checked below.

L'Institut a microfilmé le meilleur exemplaire qu'il lui a été possible de se procurer. Les détails de cet exemplaire qui sont peut-être uniques du point de vue bibliographique, qui peuvent modifier une image reproduite, ou qui peuvent exiger une modification dans la méthode normale de filmage sont indiqués ci-dessous.

Coloured covers/
Couverture de couleur

Coloured pages/
Pages de couleur

Covers damaged/
Couverture endommagée

Pages damaged/
Pages endommagées

Covers restored and/or laminated/
Couverture restaurée et/ou pelliculée

Pages restored and/or laminated/
Pages restaurées et/ou pelliculées

Cover title missing/
Le titre de couverture manque

Pages discoloured, stained or foxed/
Pages décolorées, tachetées ou piquées

Coloured maps/
Cartes géographiques en couleur

Pages detached/
Pages détachées

Coloured ink (i.e. other than blue or black)/
Encre de couleur (i.e. autre que bleue ou noire)

Showthrough/
Transparence

Coloured plates and/or illustrations/
Planches et/ou illustrations en couleur

Quality of print varies/
Qualité inégale de l'impression

Bound with other material/
Relié avec d'autres documents

Continuous pagination/
Pagination continue

Tight binding may cause shadows or distortion along interior margin/
La reliure serrée peut causer de l'ombre ou de la distorsion le long de la marge intérieure

Includes index(es)/
Comprend un (des) index

Title on header taken from: /
Le titre de l'en-tête provient:

Blank leaves added during restoration may appear within the text. Whenever possible, these have been omitted from filming/
Il se peut que certaines pages blanches ajoutées lors d'une restauration apparaissent dans le texte, mais, lorsque cela était possible, ces pages n'ont pas été filmées.

Title page of issue/
Page de titre de la livraison

Caption of issue/
Titre de départ de la livraison

Masthead/
Générique (périodiques) de la livraison

Additional comments: /
Commentaires supplémentaires:

This item is filmed at the reduction ratio checked below /
Ce document est filmé au taux de réduction indiqué ci-dessous.

10X	12X	14X	16X	18X	20X	22X	24X	26X	28X	30X	32X
			✓								

The copy filmed here has been reproduced thanks to the generosity of:

Vancouver City Archives

The images appearing here are the best quality possible considering the condition and legibility of the original copy and in keeping with the filming contract specifications.

Original copies in printed paper covers are filmed beginning with the front cover and ending on the last page with a printed or illustrated impression, or the back cover when appropriate. All other original copies are filmed beginning on the first page with a printed or illustrated impression, and ending on the last page with a printed or illustrated impression.

The last recorded frame on each microfiche shall contain the symbol \rightarrow (meaning "CONTINUED"), or the symbol ∇ (meaning "END"), whichever applies.

Maps, plates, charts, etc., may be filmed at different reduction ratios. Those too large to be entirely included in one exposure are filmed beginning in the upper left hand corner, left to right and top to bottom, as many frames as required. The following diagrams illustrate the method:

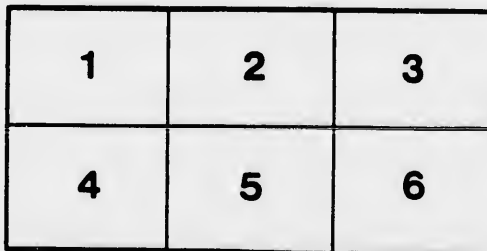
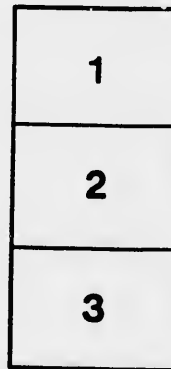

L'exemplaire filmé fut reproduit grâce à la générosité de:

Vancouver City Archives

Les images suivantes ont été reproduites avec le plus grand soin, compte tenu de la condition et de la netteté de l'exemplaire filmé, et en conformité avec les conditions du contrat de filmage.

Les exemplaires originaux dont la couverture en papier est imprimée sont filmés en commençant par le premier plat et en terminant soit par la dernière page qui comporte une empreinte d'impression ou d'illustration, soit par le second plat, selon le cas. Tous les autres exemplaires originaux sont filmés en commençant par la première page qui comporte une empreinte d'impression ou d'illustration et en terminant par la dernière page qui comporte une telle empreinte.

Un des symboles suivants apparaîtra sur la dernière image de chaque microfiche, selon le cas: le symbole \rightarrow signifie "A SUIVRE", le symbole ∇ signifie "FIN".

Les cartes, planches, tableaux, etc., peuvent être filmés à des taux de réduction différents. Lorsque le document est trop grand pour être reproduit en un seul cliché, il est filmé à partir de l'angle supérieur gauche, de gauche à droite, et de haut en bas, en prenant le nombre d'images nécessaire. Les diagrammes suivants illustrent la méthode.

1887-18

CONSTITUTION

-OF THE-

St. Andrews Baledonian SOCIETY,

ORGANIZED

MAY, A. D. '86.



CITY OF VANCOUVER.

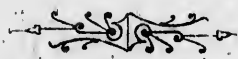

VANCOUVER.

PRINTED AT THE HERALD OFFICE, HASTINGS ST.

1887.



8

O

PR

CONSTITUTION

-OF THE-

St. Andrews & Caledonian
SOCIETY,

ORGANIZED



MAY, A. D. '86.

CITY OF VANCOUVER.

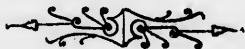

VANCOUVER.

PRINTED AT THE HERALD OFFICE, HASTINGS ST.

1887.

The
drew
Vanc
fordin
tives
from
distre
tune
music
toget
desce

CONSTITUTION.

ARTICLE I.

Name and Objects of the Society.

The Society shall be known as the "St. Andrew's and Caledonian Society, of the City of Vancouver," and shall have for its object the affording of medical, and other relief, to such natives of Scotland, and their descendants, as may from sickness or other causes have fallen into distress; the encouragement of the national costume and games; to cultivate a taste for Scottish music and literature; and of binding more closely together all Scotchmen, and those of Scottish descent.

ARTICLE II.

Seal of the Society.

The Seal of the Society shall have engraved thereon the Arms of Scotland, with the motto—*Nemo me Impune Lacessit.*

ARTICLE III.

Membership.

The membership of the Society shall consist of three classes, viz: Ordinary, Life and Honorary Members.

ARTICLE IV.

Ordinary Members.

Sec. 1.—None but Scotchmen, or those of Scottish parentage, of the age of 18 years and upwards, shall be eligible for ordinary membership in this Society. Candidates for admission must make application in writing, in accordance with a form which will be supplied by the Secretary.

Sec. 2.—Persons proposed at any meeting shall be eligible for election at the next regular meeting. The election shall be by ballot, and the consent of three-fourths of the members present shall be necessary for the admission of a candidate. Such candidate, however, in the event of rejection, shall have the privilege of again making application at the expiry of three months.

Sec
who
Const
tions.
Socie
Sec
the C
entra
ter's
office
ed by
the I
the C

AN
not
be a
ever

N
have
the v
shal
are
be p
bers
thoi

Sec. 3.—None but members in good standing, who have paid their entrance fee and signed the Constitution, shall be entitled to vote at elections, or participate in any other business of the Society.

Sec. 4.—Each member, after subscribing to the Constitution, shall hand to the Secretary his entrance fee of \$1, and \$1 for the current quarter's dues, whereupon he shall receive from that officer a Certificate of Membership, authenticated by the seal of the Society, and duly signed by the President and Secretary, and also a copy of the Constitution and By-laws.

ARTICLE V.

Life Members

Any member, upon the payment of a sum of not less than fifty dollars at any one time, shall be accepted as a Life Member, retaining, however, all the rights of an Ordinary Member.

ARTICLE VI.

Honorary Members.

Natives of Scotland, or their descendants, who have done anything towards the advancement of the welfare of the Society, or whose public record shall reflect credit on their nationality, and who are not themselves residents of Vancouver, may be proposed and admitted as Honorary Members. They shall be entitled to a Certificate of their admission, authenticated by the Seal of the

Society, and signed by the President and Secretary; but shall not be entitled to vote or take an active part in the business of the Society

ARTICLE VII.

Officers of the Society.

Sec. 1.—A President, Vice-President, a Secretary, a Treasurer, a Physician, a Chaplain, a Solicitor, and ten members of the Society who shall be Directors, shall be annually chosen from among the Ordinary Members at the preparatory meeting hereafter mentioned, who shall be installed, and shall enter upon the duties of their respective offices on the festival of St. Andrew, next ensuing. Installation shall be by the Chaplain of the Society.

Sec 2.—Each officer shall be proposed and seconded, and in case more than one be proposed for one office, a ballot shall be called for by the presiding officer, when a majority of the votes of members present shall decide the election. The ten Directors shall be voted for without nomination, upon one ballot slip, and the ten members obtaining the highest plurality of votes shall be chosen. In the event of a tie the President shall give the casting vote.

Sec 3.—The President shall be first chosen, and duly announced to the meeting, and the others afterwards, in the order in which they have been heretofore enumerated.

Sec. 4.—All the officers above mentioned, together with the ten Directors, shall constitute a

Board
all exec
Sec.
shall b
—A B
and a

The S
year, t
month
Novem
of wh
parato
drew's
rooms
by th
be giv
the c
shall

Sec
office
shall
opini
plica
Direc
mem

Board of Directors for the transaction of all executive business of the Society

Sec. 5.—In addition to the foregoing there shall be elected *viva voce* the following officers:—A Bard, Standard Bearer, Piper, two auditors and a Warden.

ARTICLE VIII.

Stated Meetings of the Society.

The Society shall hold twelve meetings in each year, to be held on the first Thursday of each month. The meetings in Feb., May, Aug. and November shall be quarterly meetings, the last of which shall be called the annual meeting preparatory to the anniversary festival of St. Andrew's Day. All meetings shall be held in the rooms of the Society, unless otherwise decided by the Board of Directors, and due notice shall be given thereof in at least two newspapers of the city by the Secretary. Seven members shall be necessary to constitute a quorum.

ARTICLE IX.

Special Meetings of the Society.

Sec. 1.—The President, or in his absence, the officer highest in rank who may be in the city, shall, when any emergency occurs, which in his opinion may render it expedient, or upon application made for that purpose by the Board of Directors, or on the written requisition of five members, call a special meeting of the Society.

Due notice thereof shall be given by the Secretary, and seven members shall constitute a quorum.

Sec. 2.—Special meetings shall be competent to transact any regular business that may come before them, except where it is otherwise prescribed in the Constitution; but the consent of two thirds of the members present shall be necessary to constitute a vote. Yeas and nays on any question shall be recorded at either special or regular meetings if called for by any member.

ARTICLE X.

Duties of President.

The President shall preside at all meetings of the Society, preserve order, put all motions duly moved and seconded, and declare the decision. He shall leave the chair on all occasions when any vote affecting himself is to be taken. He shall be ex-officio a member of all committees. He shall also perform such other duties as the By-Laws direct.

In the absence of the President at any meeting, his duties shall devolve upon the Vice-President. In the event of the absence of the President and Vice-President, the members present shall appoint their own Chairman, who shall have the same power as the President at such meeting

The
the p
the S
all pr
of Dir
of the
bershi
so cou
and r
three
meetin
of the
and th
nual p

The
money
ing to
counts
able bo
at each
of his
expend
dition,
fiscal s
Society
ing. H

ARTICLE XI.

Duties of the Secretary.

The Secretary shall have the custody of all the personal property, records and journals of the Society, and shall keep an accurate record of all proceedings of the Society and of the Board of Directors. He shall have charge of the seal of the Society, and sign all certificates of membership jointly with the President. He shall also conduct all correspondence of the Society, and notify members of their election within three days thereafter. He shall advertise all meetings of the Society, and prepare the draft of the annual report for the Board of Directors, and the consideration of the Society at the annual preparatory meeting.

ARTICLE XII.

Duties of the Treasurer.

The Treasurer shall have the custody of all moneys and other property or securities belonging to the Society. He shall keep regular accounts of his receipts and expenditures in suitable books provided for that purpose. He shall at each quarterly meeting, present an abstract of his accounts, stating the sums received and expended since the previous quarter; and in addition, at the preparatory meeting, an annual fiscal statement of the financial affairs of the Society since the last annual preparatory meeting. He shall deposit all moneys handed to him.

without delay, in one of the chartered banks in the city of Vancouver, on account of and for the use of the Society. He shall not pay out any money on account of the Society, except by cheque upon the order of the Board of Directors, which order must be duly signed by the President, or in his absence by the Vice-President and Secretary. He shall, at the expiration of his term of office, hand over to his successor the cash balance, and all books, papers and property of the Society. All cheques must be signed by the Treasurer and Sec'y, and countersigned by the Pres

ARTICLE XIII.

Duties of the Physician.

It shall be the duty of the Physician to give advice and assistance to such indigent, sick or maimed persons as may from time to time be recommended to his charge by the Board of Directors. In such cases his fee shall be \$1 per visit. He shall not exceed ten visits without further orders from the Board of Directors.

ARTICLE XIV.

Duties of the Chaplain.

It shall be the duty of the Chaplain to perform the religious services held every year in connection with the anniversary celebration of the Society, and by his council and advice endeavor to promote harmony and goodwill among

membe
ed per
tion b
such o
quire.

It sh
gratut
in all
with t
vise w
ment
them

Sec
truste
ness
enter
and d
the su
ednes
and a
be pr

Sec
Boar
in acc
tions

members. He shall visit such sick and distressed persons as may be recommended to his attention by the Board of Directors; and perform such other clerical duties as the Society may require.

ARTICLE XV.

Duties of the Solicitor.

It shall be the duty of the Solicitor to advise gratuitously the Society, or Board of Directors, in all legal matters that may arise in connection with the business of the Society; and also to advise with the Board of Trustees in the investment or other disposition of the funds held by them in trust for the Society.

ARTICLE XVI.

Duties of the Board of Directors.

Sec. 1.—The Board of Directors shall be entrusted with the discharge of all executive business of the Society. They shall carry out all entertainments the Society may decide upon, and duly report the result thereof, handing over the surplus, if any, to the Secretary. No indebtedness shall be incurred without their sanction, and all obligations presented to the Society shall be presented to them for liquidation.

Sec. 2.—The Directors shall constitute a Board for dispensing the bounty of the Society in accordance with the regulations and restrictions prescribed by the Constitution. No persons

shall be objects of this bounty but such members as may become indigent, as well as all Scotchmen and descendants of Scotchmen who may be in indigent circumstances. The Directors shall have discretionary power as to what extent and in what mode relief shall be given; not to exceed however to any one applicant the sum of ten dollars during the year, except in peculiar cases, when the Directors may, with the consent of the Society, increase the amount.

Sec. 3.—The Directors, at their first meeting, which shall be within one day after installation, shall elect one of their number Chairman of the Board, who shall preside at their meetings, and who may call such meetings when asked to do so in writing by any three members of the Board. Three members to constitute a quorum.

ARTICLE XVII.

Death, Resignation, or Removal of Officers.

In case of the death, resignation, or removal of any of the officers during the term for which they were elected, the Society shall at the next meeting, choose others in their stead to serve for the remainder of the year.

ARTICLE XVIII.

Auditors.

Two members of the Society, not being office-

bear
para
amin
and t
And

As
stanc
judg
dues
vide
Colle
Direc
in the
crase
pensi

As
great
the n
sary
office
breas
WI
the fi
the a
Domi

bearers, shall be appointed annually at the preparatory meeting, whose duty it shall be to examine the books of the Treasurer and Secretary and to make report to the Society on the Saint Andrew's day next ensuing.

ARTICLE XIX.

Delinquency in Paying Dues.

Any member, unless he be in indigent circumstances—of which the Board of Directors shall judge—who shall refuse, or neglect to pay his dues for one year after they have accrued, provided he has been called on by the Secretary or Collector, shall be suspended by the Board of Directors until he pays his dues in arrear; and in the event of non payment, that his name be erased from the books one year after such suspension.

ARTICLE XX.

Anniversary Assembly.

As the benevolent views of the Society will be greatly promoted by social intercourse among the members the Society shall hold an anniversary assembly upon St. Andrew's Day, at which officers and members may wear, upon the left breast, the prescribed badge of the Society.

When St Andrew's Day occurs on Sunday, the first day of December shall be celebrated as the anniversary. The anniversary of Burns and Dominion Day may also be duly observed by the

Society, and be celebrated in such manner as may be decided upon at the regular monthly meeting before such events occur.

ARTICLE XXI.

Funds of the Society.

The funds of the Society shall consist of a Benevolent and reserve fund. The benevolent fund shall consist of not more than three-fourths of the net annual income of the Society derived from the initiation fees and annual dues of members, and interest accruing on investments, and shall be applied in charity and liquidating the ordinary expenses of the Society. The Reserve fund shall consist of at least one-fourth of the net annual revenue of the Society, of all donations or bequests, and of life membership fees; which reserve fund shall be placed to the credit of the Board of Directors, who shall have the care and disposition thereof.

ARTICLE XXII.

Observance of the Rules of the Society

Sec. 1.—The members of the Society shall faithfully observe and conform to the rules and regulations set forth in this Constitution, on penalty of being suspended from the privileges of the Society, or having their names erased from the list of members.

Sec. 2.—If three-fourths of the members present at any general meeting shall vote for the ex-

puls
from
adm
unle

Se
the r
mun
sary
per
bers
erals

Se
charg
ary p
cease
bers
cums
ligio

Se
Pres
shall
the t
office
a cha

pulsion of a member, his name shall be erased from the roll, and he shall never afterwards be admitted to attend any meeting of the Society, unless again elected.

ARTICLE XXIII.

Funerals and Burials.

Sec. 1.—In the event of the death of any of the members, information shall at once be communicated to the President, who may, if necessary call a special meeting of the Society, to permit of members attending the funeral. Members shall cover their badges with crape at funerals.

Sec 2.—The Board of Directors shall take charge of all funerals, and shall have discretionary power to defray the expenses of burying deceased fellow-countrymen, members or non-members of the Society, who may die in indigent circumstances. The Chaplain shall conduct all religious services in connection with such funerals.

ARTICLE XXIV.

Order to be Observed at Meetings.

Sec 1.—At each meeting of the Society, the President, or in his absence the Vice-President, shall preside and call the meeting to order for the transaction of business. If neither of these officers are present the meeting shall then elect a chairman, who shall preside.

Sec. 2.—Discussions on religious, political or other subjects foreign to the objects and purposes of the Society, shall not be allowed at any of the meetings

Sec. 3.—The following order of business shall be observed:

1. Call to order.
2. Reading the minutes of previous meetings.
3. Communications and accounts.
4. Reports of standing committees.
5. Reports of special committees.
6. Propositions for membership.
7. Balloting for members.
8. Treasurer's report.
9. Recess for payment of dues.
10. Election of officers.
11. Unfinished business.
12. New business.
13. Notices of motion.
14. Report of Board of Directors.
15. Adjournment.

ARTICLE XXV.

Preparations of Motions and Reports.

Sec. 1.—At all regular and special meetings of the Society, any member making a motion shall, upon the request of the Chairman, put the same in writing, and it shall be read by the Secretary before discussion. Reports of Committees shall be in writing, and signed by the Chairman; also all notices of motion.

Sec. 2—No person shall speak more than once upon any subject, except the person proposing any resolution, who shall have the right to reply and close the debate. The chairman shall decide all questions of order, and if any member be dissatisfied therewith he shall have the right to appeal to the Society.

ARTICLE XXVI.

Altering or Amending the Constitution.

The Constitution shall not be amended or altered except at a quarterly meeting. The consent of three quarters of the members present at such meeting shall be necessary to ratify an amendment, and notice of all proposed amendments or alterations shall be given in writing at the previous quarterly meeting.

BLANK FORMS

—USED BY—

The St. Andrew's and Caledonian Society

Form 1.

No. 1.

APPLICATION FOR MEMBERSHIP.

—IN THE—

VANCOUVER ST. ANDREW'S & CALEDONIAN SOCIETY,

Vancouver, 18..

I,
a native of.....
.....

am desirous of becoming a member of the St. Andrews and Caledonian Society of the city of Vancouver, and if elected will abide by and obey all rules and regulations prescribed by the Constitution of said Society.

Enclosed please find the sum of One Dollar, my initiation fee in the event of my election.

NOTE.—Candidates will give in full, name of place of birth, with county or shire, and country in which it is situate, with occupation and correct post office address.

Signature.....

Occupation.....

Address.....

Proposed by.....

Seconded by.....

Sm
meet
.....
you v
drew
signi
rent
ceive

To.

P.
the S
wth y

S
n Society
No. 1.
SHIP.
& CALE-
.....18..
.....
.....
.....
of the St.
the city of
de by and
ed by the
ne Dollar,
election.
ull, name
shire, and
ccupation
.....
.....
.....
.....

NOTICE OF ELECTION.

Vancouver,.....18

SIR,—I am directed to inform you that, at a meeting of the above Society held on....., the..... day of..... you were duly elected a member of the St. Andrew's & Caledonian Society of Vancouver. After signing the Constitution, and paying the current quarter's dues, you will be entitled to receive your certificate of membership.

I am, yours fraternally,

.....
Secretary.

To.....
.....
.....

P. S.—Enclosed please find a receipt from the Secretary for your initiation fee, handed in with your application for membership.

Officers of the Society for A. D. 1886-7.

—◆—

PRESIDENT.....HIS WORSHIP, MAYO & MACLEAN.
VICE-PRESIDENT.....WM. BROWN.
SECRETARY.....M. G. MACLENNAN.
TREASURER.....ANDREW C. MUIR.
CHAPLAIN.....REV. T. G. THOMSON.

DIRECTORS.

C. C. RALSTON,	THOS. DUNN,
J. C. DOUGLAS,	J. M. STEWART,
FINLAY McLENNAN,	NICOL ALLAN
J. P. LAWSON,	JOHN McLENNAN,
D. McRAE.	

86-7.

CLEAN.

BROWN.

McL... N.

MUIR.

OMSON.

DUNN,

EWART,

ALLAN

ENNAN.



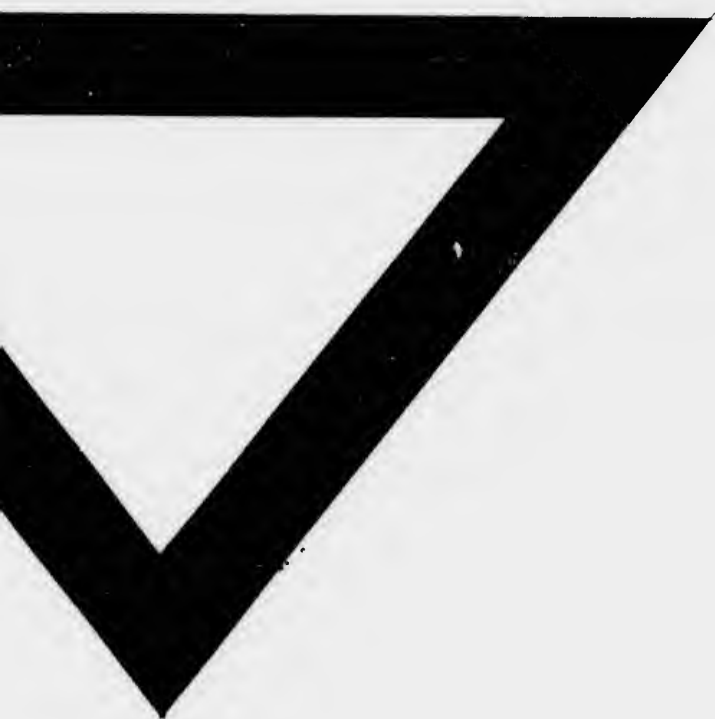



No. 167 Stool—Hardwood, Varnish Finish, Antique, 32 inches high.

No. 171 Do. with Cane Seat.

No. 170 Do, 21 inch, with Cane Seat.



No. 172 Hardwood—Varnish Finish, Cane Seat, Antique or Imitation Walnut, 35 to 40 inches high.

No. 164 Do. Wood Seat.



No. 263 Diner—Leather Covered, Antique (Quartered Oak, Polish Finish.)



No. 296 Folding Chair—Maple, Varnish Finish, Light.



No. 307 Diner—Hardwood, Varnish Finish, Antique.
No. 311 Ditto—Cane Seat.



No. 308 Arm Chair—Hardwood,
Varnish Finish, Antique.
No. 312 Ditto, Cane Seat.



No. 313 Rocker—Hardwood, An-
tique or Imitation Wal-
nut, Varnish Finish,
Cane Seat.
No. 309 Rocker—Ditto, Wood
Seat.



No. 348 Diner—Hardwood,
Antique, Varnish
Finish, Cane Seat.



No. 376 Hardwood, Natural Color,
Varnish Finish, Carpet Seat.



No. 378 Steamer Chair—Hardwood, Natural Color, Varnish Finish

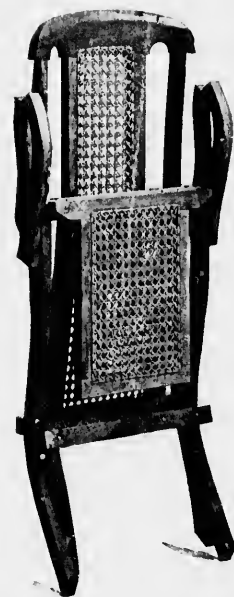

No



No. 393 Office Chair - Hardwood, Polish Finish, Antique, Revolving Tilting Iron.



No. 394 Arm Office Chair, Hardwood, Antique, Polish Finish, Revolving Tilting Iron.



No. 408 Diner - Hardwood, Varnish Finish, Antique,
No. 407 Rocker to match.

WELLER
BROS. VICTORIA



No. 436 Arm Chair—Antique Quartered Oak, Polish Finish.



No. 435 Diner, Antique Quartered Oak, Polish Finish.



No. 442 Arm Chair—Leather Seat and Back, Antique Quartered Oak, Polish Finish.
No. 441 Diner to match.



No. 502 Cobbler-Seat Rocker — Ant-
ique Oak, Polish Finish.
No. 1502 Cobbler-Seat Rocker — Birch,
Polished Cherry Finish.



No. 507 Cobbler-Seat Chair — Antique
Oak, Polish Finish.
No. 1507 Cobbler-Seat Chair — Birch,
Polished Cherry Finish.



No. 712 Child's Combination — Antique
Oak, Quarter Cut, Polish Finish.



- No. 351** Cane Seat Chair.
No. 353 Arm Chair--To match.
No. 355 Ladies' Rocker--To match.
No. 357 Arm Rocker--To match.



- No. 411** Cane Seat Chair.
No. 413 Arm Chair To match.
No. 415 Ladies' Rocker To match.



No. 02 Child's Rocker—Reed Stained.



No. 07 Child's Rocker—Wood Rack only beneath,
not Reed as shown. Reed Stained.



No. 021 Child's High Chair, with Tray, Wood Rack only beneath, not reed as shown. Reed Stained.



No. 026 Misses' Rocker—Reed Stained.



No. 032 Arm Chair.
No. 031 Diner to match.
No. 062 Ladies' Rocker to match.
No. 082 Arm Rocker to match.
(Reed Stained.)



No. 033 Diner Chair.
No. 034 Arm Chair to match.
No. 063 Ladies' Rocker to match.
No. 083 Arm Rocker to match.
(Reed Stained.)



No. 040 Reception Chair.

No. 074 Ladies' Rocker to match.
(Reed Stained.)



No. 056 Gents' Arm Chair.

No. 0109 Rocker to match.
(Reed Stained.)



No. 061 Gents' Arm Chair.
No. 0111 Rocker—To match.
 (Reed Stained.)



No. 064 Ladies' Rocker—Wood Rack only
 beneath, not Reed as shown.
No. 035 Diner—To match.
No. 036 Arm Chair—To match.
No. 084 Arm Rocker—To match.
 (Reed Stained.)

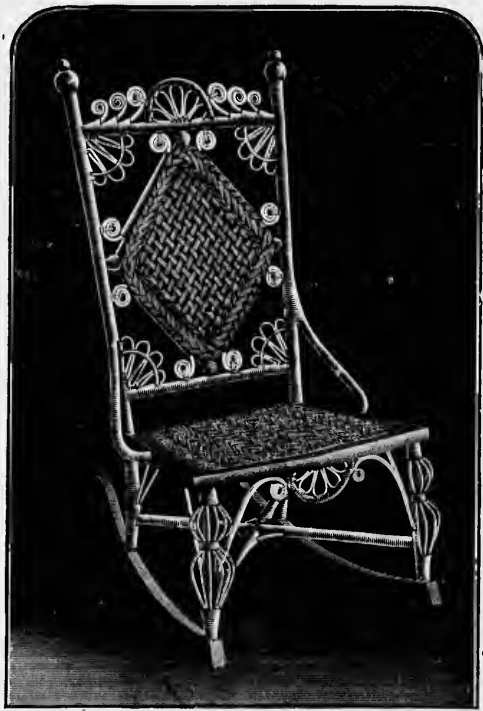

No. 073 Ladies' Rocker—Beech Stained.



No. 077 Ladies' Rocker.

No. 038 Reception Chair to match.
(Beech Stained.)



No. 078 Ladies' Fancy Rocker.

No. 0118 Reception Chair to match
Reed, stained.



No. 090 Ladies' Arm Rocker.
Reed Stained.

WEILLER BROS. VICTORIA

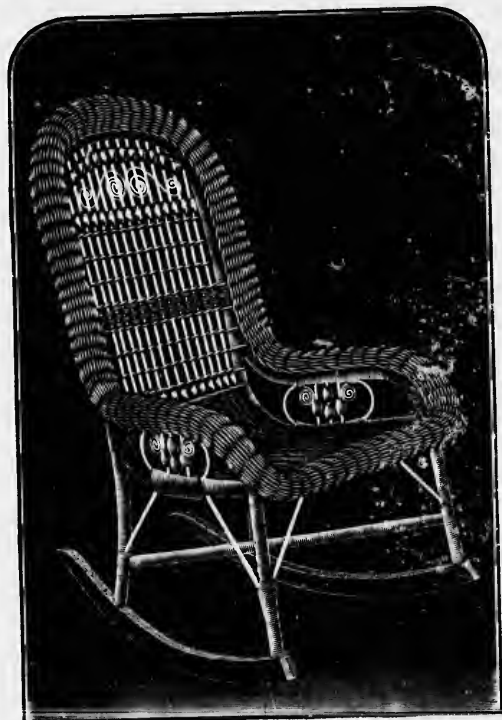

No. 091 Ladies' Arm Rocker.
Reed Stained.

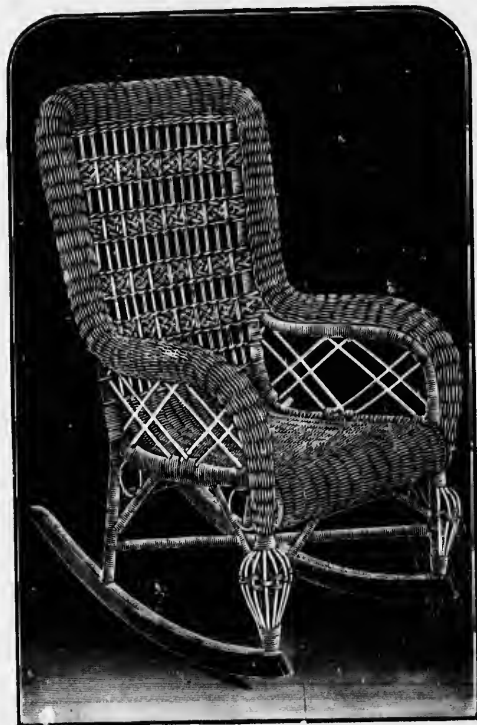

No. 092 Gents' Arm Rocker.
Reed Stained.



No. 093 Ladies' Arm Rocker.
Reed Stained.



No. 094 Ladies' Arm Rocker.
Reed Stained.



No. 099 Arm Rocker—Reed Stained.



No. 0101 Arm Rocker.
No. 0101¹/₂ Arm Chair to match.
No. 0125 Settee to match.
(Reed Stained.)



No. 0104 Reed Rack—As shown.
No. 0103 With Wood Rack.
No. ⁰³² 045 Arm Chair—To match with
Reed Rack.
No. 053 Arm Chair—To match with
Wood Rack.
(Reed Stained.)

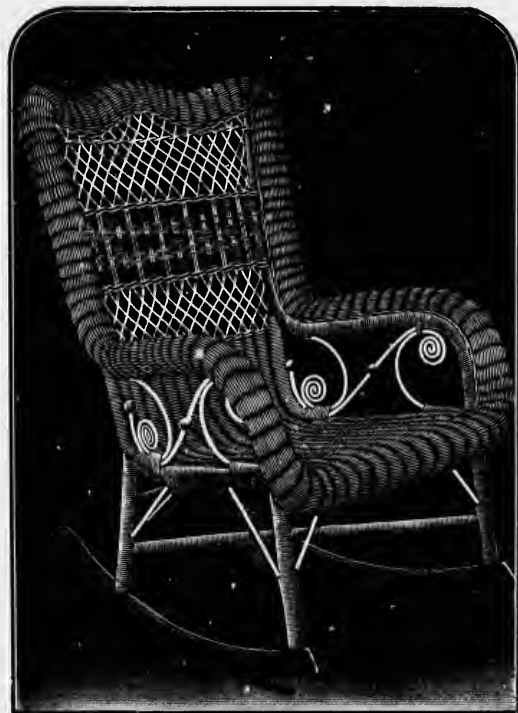

No. 0107 Gents' Arm Rocker.
Reed Stained.



No. 0113 Gents' Arm Rocker.
No. 057 Arm Chair to match.
(Reed Stained.)



0114 Fancy Reception Chair.
Reed Stained.



No. 0115 Fancy Reception Chair.
Reed Stained.



No. 0122 Fancy Arm Chair.
No. 041 Fancy Reception Chair—To match.
(Reed Stained.)

WEILER
BROS
VICTORIA

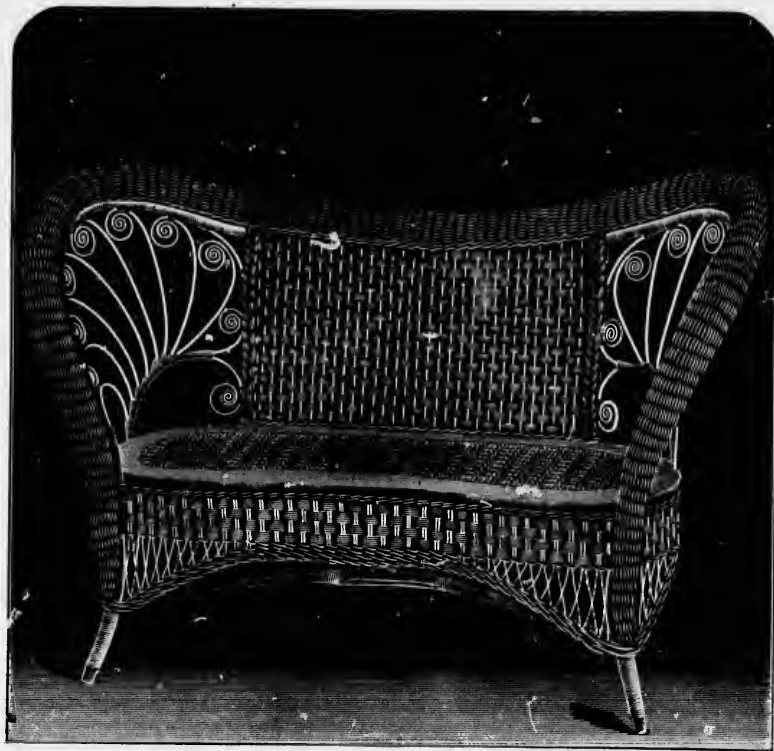

No. 0123 Settee—Length over all 4 ft. 7 in., Seat, 3 ft. 9 in. Reed Stained.

WEILER BROS. VICTORIA

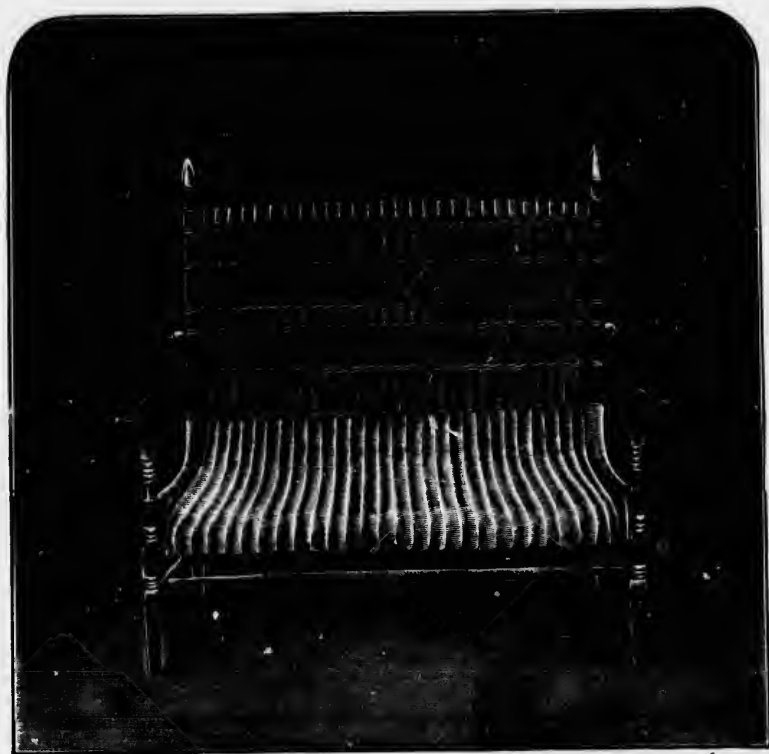

No. 0125 Settee—Length over all, 4 feet.
Reed Stained.

WELLS
BROS. & CO. VICTORIA



No. 0126 Cradle.
Reed Stained.

WEILER

BROS.

VICTORIA



No. 0128 Foot Stool.
Height, 8 inches.

No. 0129 Foot Stool.
Height, 8 inches.

No. 0130 Foot Stool.
Height, 8 inches.



No. 0131 Ottoman—Height, 13 inches.
Reed Stained.



No. 0133 Ottoman—Height, 10 inches.
Reed Stained.



No. 0134 Ottoman—Height 17 inches.
Reed Stained.



No. 0136 Table Reed Stand—Top Quartered Oak,
Polished. 16 inches x 16 inches.
No. 0135 Table—Similar Style,
Top, 19 x 13 inches.
No. 0137 Table—Similar Style, with more Reed
work. Top, 16 x 16 inches.



No. 0138 Top Quartered Oak—Polished. Reed Stained;
25 inches by 19 inches; Shelf, 10 inches x 11 inches.



No. 2819 Table—Oak Top and Shelf; Reed Stained; Size, 38x20.



No. 4509 Fancy Reception Chair.
Reed Stained.



No. 0139 Fancy Music Rack.
Reed Stained.

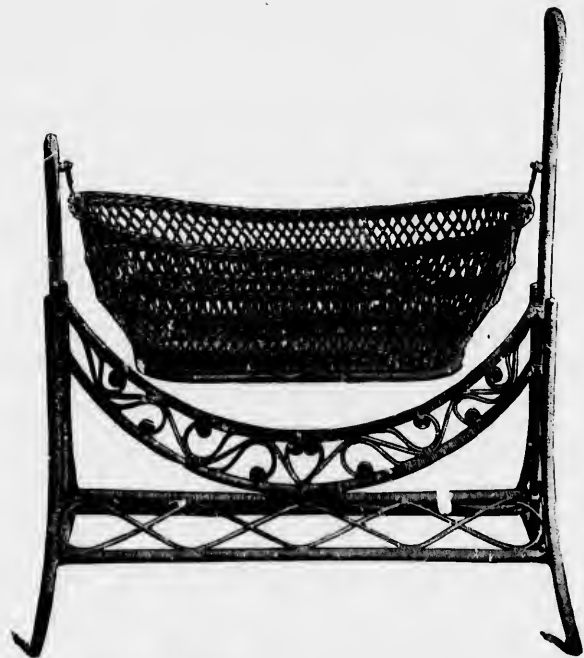

No. 0140 Cradle—Reed, XVI. Century Finish.



No. 0143 Fancy Chair—Reed Stained.

WEILLER
BROS. VICTORIA



No. 0144 Fancy Chair,
Reed Stained.

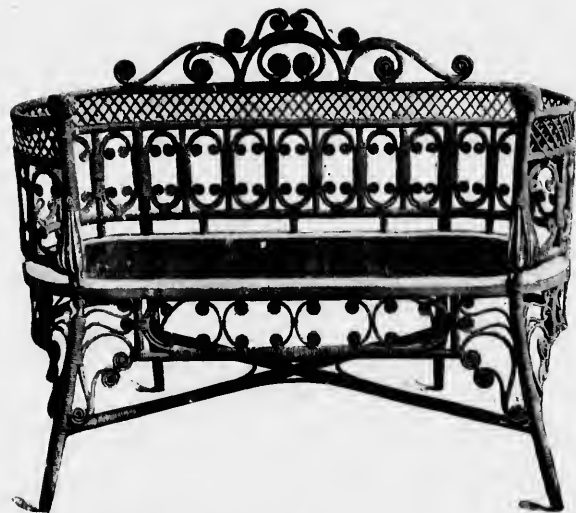

No. 0148 Tete-a-Tete—3 feet 9 inches long, 1 foot 7 inches wide,
Reed Stained.



No. 0147 Lounge—Closely-Woven Cane Seat; 6 ft. 10 in. long; 24 inches wide. Reed Stained.



No. 0150 Fancy Rocker—Reed Stained.



No. 0151 Ladies' Rocker—Reed Stained.



No. 4505 Gents' Large Arm Chair—Spring Seat.
Reed Stained

No. 4493 Similar Style, with Cane Seat.



No. 3583 Gents' Arm Chair.
Reed Stained.



No. 5330 Child's Rocker.
No. 5330 $\frac{1}{2}$ Child's High Chair
 with Table.
 Reed Stained.



No. 2001 Child's Cabinet Chair.
 Also pans to fl.



No. L 1 Ladies' Chair.
No. L 2 Ladies' Rocker.
No. L 3 Gents' Arm Chair.
No. L 4 Gents' Arm Rocker.
No. L 5 Tete a Tete.
 Reed Stained.

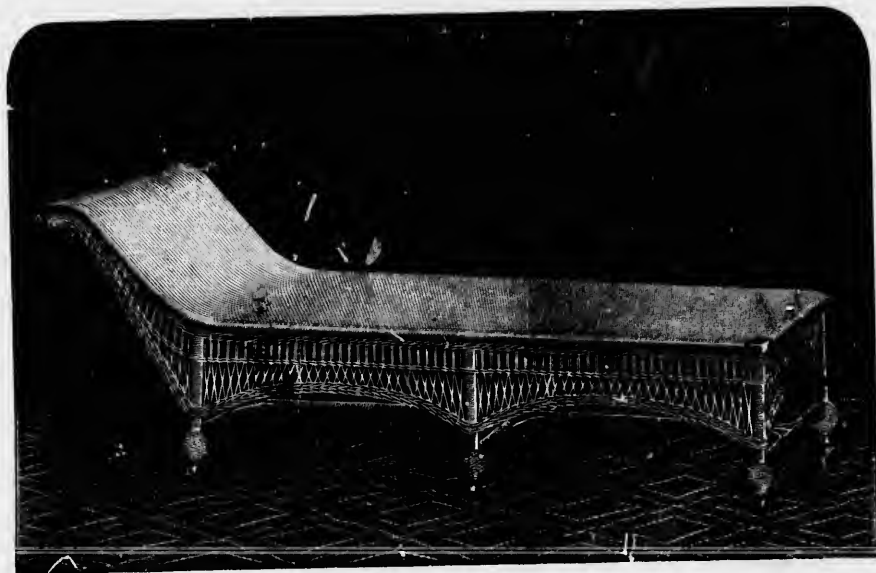

No. 2381 Reed Couch—Rattan Covering.—Size 7. x 27. Reed Stained.

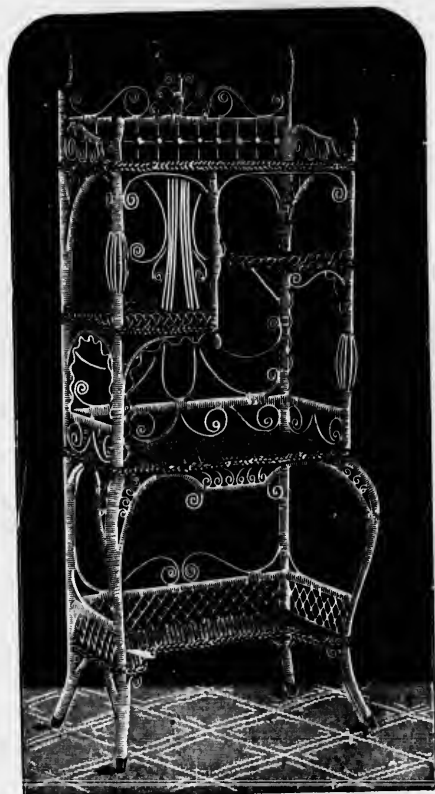

No. 2814 Fancy Bric-a-Brac Table.—Reed Stained.

WELLER
BROS. & VICTORIA

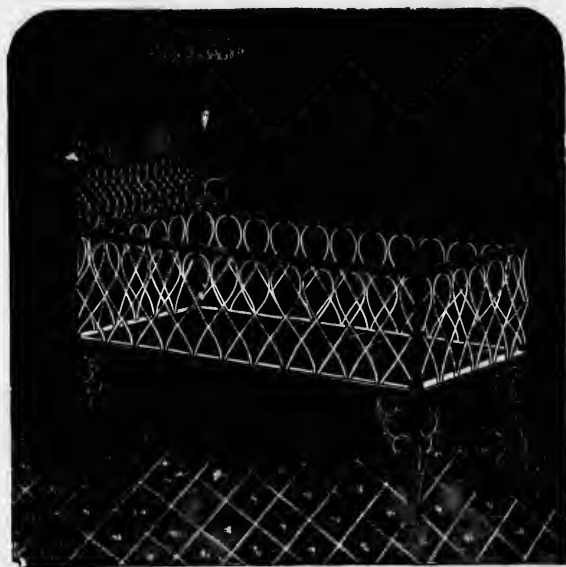

No. 330 Child's Crib—Rattan—46 x 28 and 48 x 32.



No. 329 Child's Swinging Cradle—Rattan.

Stained.



No. 5 Reclining Chair—Covered with Brussels Carpet.



No. 1 The Hammock Chair—Covered with Slats. For lawn and garden use.



No. 3 The Solid Comfort—Covered with Brussels Carpet. The perfection of Lounging Chairs for use in the library, smoking room or veranda. For summer or winter use.



Folded.

The Favourite Camp Chair—Covered with Duck.



Steamer or Deck Chair—Slat Seat and Back. These chairs are made from maple, covered with ash or elm slats, making them cool and comfortable. Can be used with leg rest extended or dropped; fold easily and as a steamer chair they have no equal. They also make a desirable camp or veranda chair.

WEILER BROS. VICTORIA

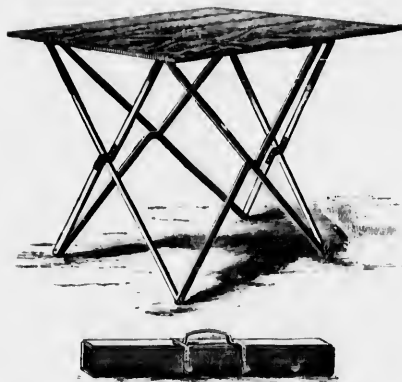

No. 7 Gold Medal Folding Camp Table—This table is made of oil finished hardwood with top 2 feet 3 inches wide and 3 feet 2 inches long. Will comfortably seat four persons. In use it is very strong and rigid and when folded packs so closely as to defy breakage. Guaranteed to support 100 lbs. Size, folded, 3 ft. 2 in. long by 5x7 inches. Weight, 16 lbs.



No. 6 Gold Medal Folding Lawn Stool—This stool is similar to our Camp Stool with the addition of a comfortable back. It also folds into a small space and for numerous uses is unequalled. For tennis lawns it is the best and handsomest stool made.



No. 3 Gold Medal Folding Camp Chair—This chair may be folded and carried as easily as an umbrella. It is strong enough for the heaviest man, being guaranteed to maintain a weight of 100 lbs., and comfortable for all, adjusting itself perfectly to the body and affording a better rest than any other chair made. Size, folded, 3 feet long by 3 inches square. Weight, 13 pounds.

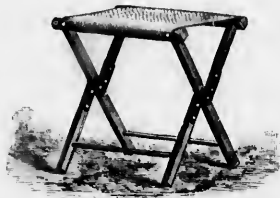

No. 5 Gold Medal Folding Camp Stool—This is a strong, neat stool at a low price. It folds so compactly that a large number can be put in a small space and it will be found useful on many occasions, on this account and because of its small cost. Guaranteed to support 300 lbs.



No. 1 Gold Medal Folding Camp Bed—In its construction this bed is a marvel of skill. Opened, it is a full length, easy, elastic and comfortable bed; and folded, it is a snug package only 3 feet long and weighs 15 lbs. It is equally useful for the Camp, Lawn, Piazza or House. Thousands are exported annually to Australia, South Africa, Europe and South America.

DIMENSIONS—Opened: 6 feet 2 inches long; 2 feet 4 inches wide. Folded: 3 feet long, 4 inches thick, 5 inches wide.

This bed is furnished with a comfortable pillow.



No. 13 Folding Slat Seat Chair—The above cut represents a new chair, and, like our other lines, it folds easily and compactly. It is exceedingly strong and very comfortable and is especially adapted to outdoor use as exposure to weather cannot injure it. It is nicely finished with filler, and varnished, and folds more compactly than any similar chair manufactured. A dozen of these chairs folded occupy a space 30 inches long by 10 inches wide by 20 inches high. The folding device is new. Weight, 7 lbs.



No. 20 Gold Medal Folding Bath-Tub—The above cut represents our Gold Medal Folding Bath-Tub, which is the most complete and convenient portable bath-tub ever invented. The frame is of hard wood, rock elm, nicely finished with filler and varnish, to which we have applied the principle of our patented metal joints by means of which it folds easily and compactly. The frame thus constructed stands firmly on the floor and is kept in this upright position no matter how much weight the tub can hold.

The cover of this tub consists of very heavy closely woven duck which is coated especially for us, with thoroughly refined vulcanized rubber, cured, and thus rendered tough and pliable. We guarantee it not to crack. It is composed of a single piece in which there are no cuts or seams. As the duck is thoroughly coated with pure rubber, it has a perfectly smooth surface and is as easily cleaned as a porcelain tub. It is furnished by special salting or medicated waters. It is complete with no separate pieces. A pail and a half or two pails of water make a full bath, less will answer. As the frame is firmly put together with our metal joints, and riveted, there is absolutely no danger of tipping, and we guarantee the tub to be strong enough for the heaviest person even if a full submergent bath is desired. As the tub has no separate parts it is easily taken up and carried, even when it contains water for the bath, by taking hold of the tub at both ends where the duck is folded in several thicknesses, and made strong for this purpose; when taken up in this manner the rails come neatly together, and not a drop of water can be spilled; hence a bath can be taken in any part of the house, and as the entire apparatus weighs only 16 pounds, it is easily handled by any woman or even a strong child. It is not necessary to tip the water out to empty the tub, simply take hold of the rails and lift up one end, when the other end forms a trough and the water can be easily poured into a pail without spilling a drop.

The shape is well shown in our cut. It is very similar to the metallic tubs. It is not suspended, but rests on the floor about one foot in width the entire length of the tub. At the top it is about 5 feet long by 27 inches wide and is 16 inches deep; these are about the dimensions of the modern metallic tub.

It is not necessary here to indulge in a dissertation on the benefits of frequent bathing; volumes have been written on this subject and they are well understood now-a-days. The infrequency of bathing is due to a lack of suitable appliances. Most people will bathe frequently if they could do so conveniently. The use of a sponge bath and small vessels commonly used results in neither cleanliness nor satisfaction. As nice families out of ten are without suitable and convenient bathing appliances, we feel that by offering this tub at a very small price, less than one-tenth the cost of ordinary suitable apparatus, we are supplying a long felt want. It will be found always ready; only a very small amount of hot water is necessary to temper a sufficient quantity for a full bath.

These tubs have been in use for nearly a year and are giving perfect satisfaction. With proper care they will last a generation. When folded these tubs are 5 feet long by 5 inches square and weigh but 16 pounds. These tubs are recommended by all physicians and nurses to whom they have been shown.

No. 21 Infant's Tub—This is made of the same material as the adult tub, and when closed is 38 inches long and 14 inches square. This tub is suspended above the floor, so the mother can sit in a chair and avoid the back-breaking strain necessary in using an ordinary tub.



No. 2 Gold Medal Folding House Cot—For an indoor cot this is of special value. It is equally portable whether occupied or not—something that is appreciated by the sick who wish to be comfortably moved about, while the well will find it a source of comfort and rest. Like our Camp Bed it is also well adapted to outdoor use. Weighs only 12 pounds.

DIMENSIONS—Opened: 6 feet 2 inches long; 2 feet 2 inches wide. Folded: 6 feet long by 3 inches square.



No. 11 Reclining Chair—This chair is made so that it is adjustable to four different positions when in use. It is finished in oil and covered with a good quality of fancy duck put on double in an endless piece, left movable on the frame. The frame is made of hardwood and is thoroughly tested. This chair folds more compactly than any other Reclining Chair made, and as the Duck is double and movable, it is stronger, more comfortable and durable and in every way more desirable than other similar chairs. Weight 7 pounds.

No. 12 Reclining Chair—This is the same chair as No. 11, but the frame is painted in vermilion red and varnished, and covered with fancy Duck in colors to harmonize with it as in No. 11.



No. 410 FIR.

No. 411 ELM.

Bedstead, 6 feet high; 1 foot 2 inch slat. French Bureau Top, 10 x 42 inches. Plain German Mirror, 20 x 24 inches. Cheval Bureau Top, 10 x 42 inches. Plain German Mirror, 18 x 30 inches. Washstand Top, 17 x 30 inches. Gloss Finish Antique.

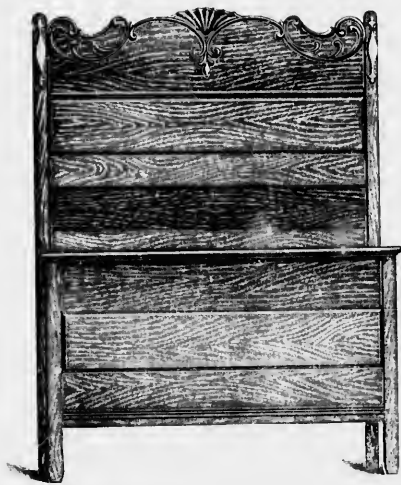

No. 432

Made in Birch, Finished Golden Colour. Bedstead 5 feet 11 inches high, 1 foot 2 inch slat; Bureau Top 42x21 inches; German Bevelled Mirror 21x30 inches; Washstand Top 21x19 inches.

Also made in similar pattern with Cheval Dresser fitted with 18x30 German Bevelled Mirror, two long drawers with hat box and small drawer.



No. 318 Bedroom Suite—Elm, Antique Finish.

BED—Height, 5 ft. 9 in.
Slat, 1 ft. 2 in.

CASE—Height, 6 ft. 5 in.
Top 3 ft. x 1 ft. 5 in.
Bevelled German Mirror, 24x18 in.

STAND—Height, 3 ft. 0 in.
Top, 2 ft. 4 in. x 1 ft. 3 in.

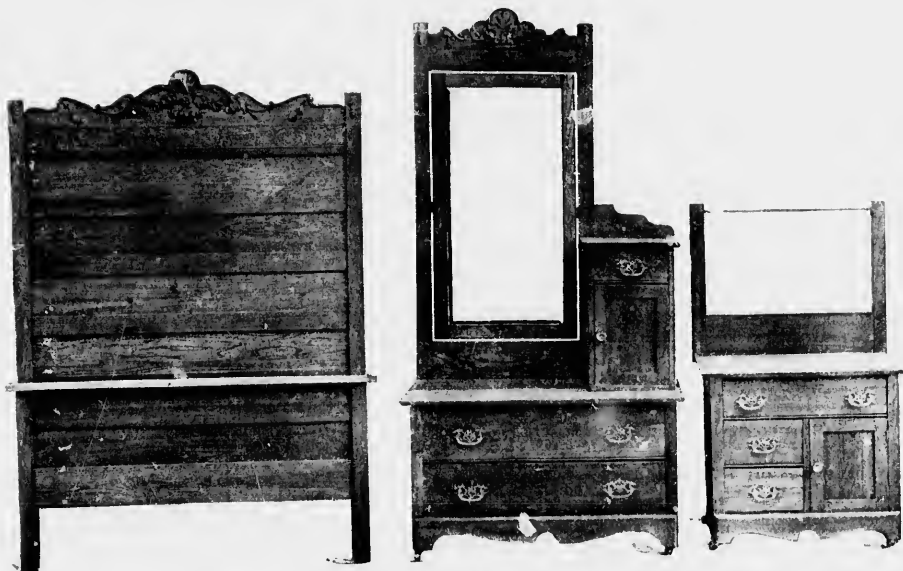

No. 326 Bedroom Suite—Antique Oak; Varnish Finish.

BED—Height, 6 ft., 4 in.
 Slot, 4 ft., 2 in.

CASE—Height, 6 ft., 6 in.
 Top, 3 ft., 4 in. x 1 ft., 7 in.
 Bevelled German Mirror, 18 in. x 30 in.

STAND—Height, 4 ft., 4 in.
 Top, 2 ft., 6 in. x 1 ft., 5 in.

No. 322 Bedroom Suite—Same style as 326, Elm, Antique Finish.



No. 343 Bedroom Suite, Antique Oak, Polish Finish

Bed—Height, 6 ft. 1 in.
Slat, 1 ft. 2 in.

Case—Height, 6 ft. 7 in.
Top, 3 ft. 6 in. x 1 ft. 8 in.
Bevelled German Mirror, 22 in. x 28 in.

Stand—Height, 4 ft. 2 in.
Top, 2 ft. 10 in. x 1 ft. 4 in.

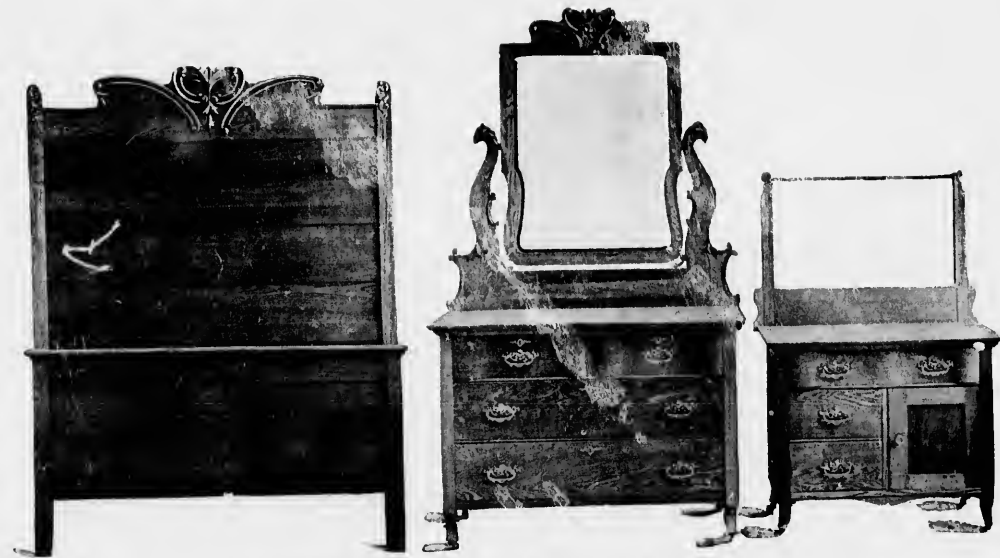

No. 347

Bedroom Suite—Antique Oak. Shaped serpentine fronts, polish finish, shaped British Bevelled Mirror.

BED—Height, 6 feet 2 inches.
Slat, 4 feet 4 inches.

CASE—Height, 6 feet 5 inches.
Top, 3 ft. 8 in. x 1 ft. 8 in.
Plate, 24 in. x 30 in.

STAND—Height, 4 feet 3 inches.
Top, 2 ft. 10 in. x 1 ft. 5 in.



No. 6 Chiffonier—Antique Oak, Polished Front:
Height, 5 ft. 3 in. Top, 19½ in. x 45 in.

No. 10 Chiffonier—Antique Quartered Oak, with Plain Oak Gables; polish finish. Height, 6 ft. Top, 20 in. x 32 in. Shaped British Bevelled Mirror, 16 in. x 18 in.



No. 347

Bedroom Suite—Antique Oak. Shaped serpentine fronts, polish finish, shaped British Bevelled Mirror.

BED—Height, 6 feet 2 inches.
Slat, 4 feet 4 inches.

CASE—Height, 6 feet 5 inches.
Top, 3 ft. 8 in. x 1 ft. 8 in.
Plate, 24 in. x 30 in.

STAND—Height, 4 feet 3 inches.
Top, 2 ft. 10 in. x 1 ft. 5 in.



No. 6 Chiffonier—Antique Oak, Polished Front;
Height, 5 ft. 3 in. Top, 19½ in. x 45 in.



No. 10 Chiffonier — Antique Quar-
tered Oak, with Plain Oak
Gables; polish finish. Height, 6 ft. Top, 20
in. x 32 in. Shaped British Bevelled Mirror,
10 in. x 18 in.



No. 21 Bedstead—Fir, Antique or Dark finish.

Height, 3 feet 10 inches—made in following sizes:
Slats, 3 ft., 3 ft. 6 in., 4 ft. 2 in., 4 ft. 6 in.

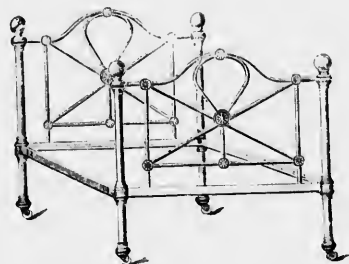

No. 58 Brass and Iron Bedstead—Regular sizes. Black Enamelled with Brass Knobs. Furnished with or without wire bottoms.

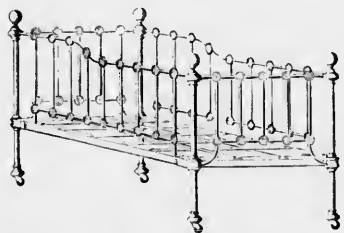

No. 1140 Child's Crib—Wire bottom, finished Black or White Enamel. 3 sizes; also several other patterns in stock.

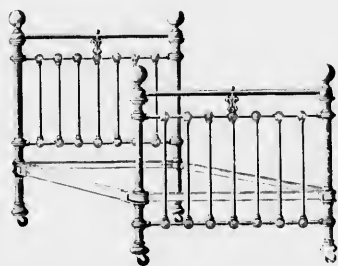

No. 110 Brass and Iron Bedstead—Regular sizes. White Enamelled, Brass Top Rails and Knobs.

No. 201 Similar style. Black Enamelled, furnished with or without wire bottoms.

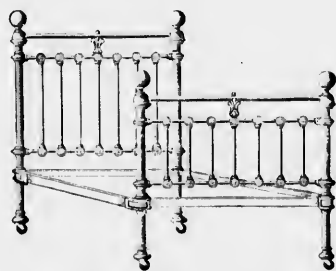

No. 100 Brass and Iron Bedstead—Regular sizes. Black Enamelled, Brass Top Rails and Knobs, furnished with or without wire bottoms.

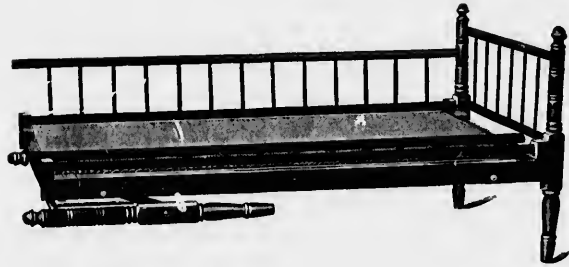

No. 22 Folding Single Crib—Fine Single Weave, Maple Frame, Varnish Finish. 2 ft. 6 in. x 4 ft. 8 in.

No. 23 Double—3 ft. x 4 ft. 10 in.



No. 24 Folding Single Crib—Fine Single Weave, Maple Frame, Varnish Finish. 2 ft. 6 in. x 4 ft. 6 in.

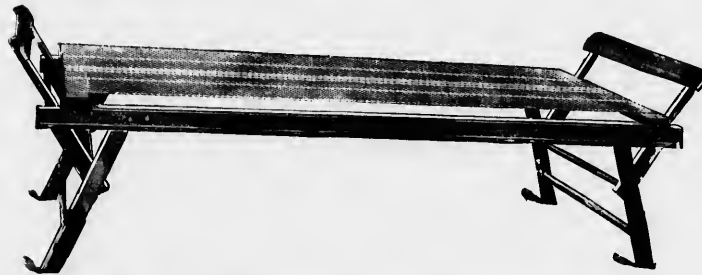

No. 10 Woven Wire Cot—2 ft. 6 in. wide; open.



No. 10 1/2 Upholstered Woven Wire Cot—Open; most useful and economical cot ever produced; cot, mattress and pillow combined. 2 ft. 6 in. wide.



No. 10 Woven Wire Cot—Closed.

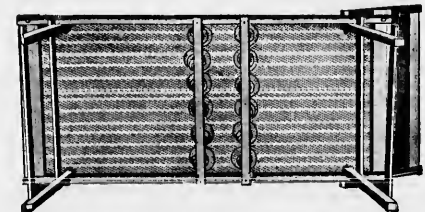

No. 10 1/2 Upholstered Woven Wire Cot—Closed; supported by two rows of springs on bottom.



No. 0 Cradle—Light, Dark or Antique. A variety of other styles of Cradles in stock. See page 10.



T. E. Washstand—Spruce, Finished Light, Antique or Dark, with or without Drawer, top shelf 11x22. Can be shipped knock down without drawer only.



Onyx Top Table—Polished Gilt Stand. A fine assortment of elegant patterns, always in stock.



No. 1 Woven Wire Mattress—Double Weave Wire. The leading low-price Woven Wire Mattress in the market.

No. 9 Woven Wire Mattress—A high grade Spring, double weave, heavily corded; fabric of best steel wire; intended to supply the demand for superior goods and will give perfect satisfaction. Gale's Dominion Wire Mattresses and Cots, all sizes.

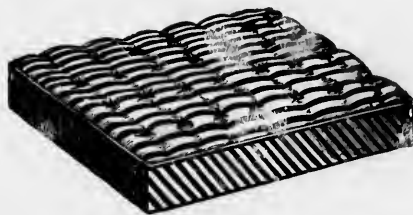

Spring Mattress—Upholstered Top, all sizes, in five grades, also Hair, Moss, Wool Shoddy and Excelsior Top Mattresses. Pillows and Bedding Supplies, always in stock.



No. 11 Centre Table—Antique Oak, polish finish. Height 30 in., top ~~18~~21 in.
20x20



No. 2 Centre Table—Antique Elm, varnish finish, top 18x21 in.



No. 3 Centre Table—Antique Elm, varnish finish, top 18x26 in.

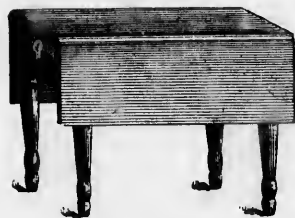

Fall Leaf Table—Spruce. Top when open, 12x18 in.; top when closed, 22x12; can be finished complete in Antique or Imitation Walnut, or top left in the white for kitchen use.



No. 1 Centre Table—Antique Elm, varnish finish, top 16x16 in.



Kitchen Table—Spruce. Antique or Imitation Walnut finish, white top, size 30x54 in. and 30x45 in., with or without drawers; any size made to order.



No. 154 Centre Table—Elm. Antique Finish.
Top, 20x28 in.



No. 168 Centre Table—Oak. Quar-
ter Cut. Antique Finish.
Top, 23x23 in.



No. 231 Centre Table—Elm. Antique Finish.
Top, 23x30 in.

We have a Very Large Assortment of Centre Tables in All Styles and Woods and can send a line of Special Illustrations, when required, for selection.



No. 20 Extension Table—Antique Oak with Quartered Oak top, polish finish; top, 3 ft. 8 in. wide by 8 ft. long; shut up size, 3 ft. 8 in. x 1 ft. Also other styles of Tables to extend 0, 8, 10 and 12 feet.



No. 38 Extension Table—Oak, extends to 8 feet.

No. 60 Extension Table—Ash, similar to No. 38.

No. 54 Extension Table—Elm, plainer pattern, extends to 7 feet.

No. 5 Extension Table—Maple, extends to 6 feet.

Size of tops of the above Tables when closed, 12 to 41 inches.



Kitchen Treasure Table—Spruce top, 30x54; slightly different from illustration, with only 1 pantry board and 1 top drawer.



No. 57 Sideboard - Antique Ebn, Varnish Finish, top 68x46 in., Bevelled German Mirror, 14x24 in.



No. 58 Sideboard - Antique Ebn, Varnish Finish, top 68x46, Bevelled German Mirror, 16x28 in.



No. 59 Sideboard—Antique Elm, Varnish Finish.
Top, 118 1/2 in. Bevelled German Mirror,
188 3/4 in.



No. 61 Sideboard—Antique Oak, Varnish Finish.
Top, 118 1/2 in. Bevelled German Mirror,
188 3/4 in.



No. 66 Sideboard—Antique Quartered Oak, with Plain Oak Gables, Shaped Serpentine Front, Polish Finish. Top, 24x54 in. Shaped British Bevel Mirror, 18x30 in. One Drawer Lined, and Deep Drawer Fitted with Receptacle for Bottles.



No. 13 Hall Rack—Elm, Antique Finish. German Bevelled Mirror, 16x20 in. Size over all 2 ft. 9 in. by 6 ft. 8 in.



No. 15 Hall Rack—Antique Oak, Varnish Finish. German Bevelled Mirror, 16 in. x 22 in. Size over all, 3 ft. x 6 ft. 8 in.



No. 16 Hall Rack—Antique Quartered, Oak Polish Finish, Shaped. British Bevelled Mirror, 16 in. x 21 in. Size over all 3 ft. 2 in. x 6 ft. 9 in.



No. 1 Secretary. Antique Oak, Varnish Finish. 5 ft. high x 2 ft. 0 in. wide. Writing Table, 28x14 in.



No. 2 Secretary — Antique Oak, Rubbed Finish. 5 ft. 3 in. high x 2 ft. 0 in. wide. Writing Table, 28x15 in. Plain German Plate, 10 in. diameter.



No. 3 Secretary—Antique Oak, Polish Finish, Writing Table, 30x15 in.



No. 5 Secretary—Antique Quartered Oak, Polish Finish, 3 ft. 7 in. high x 2 ft. 10 in. wide. Writing Table, 32x16 in.

No. 7 Secretary—Curly Birch, Polish Finish in Imitation Mahogany. Size as No. 5.



No. 11 Secretary—Eln. Antique Finish.
Ht. 6 ft. high x 2 ft. 2 in. wide.
Writing Table 16 x 21 in.



No. 12 Secretary. Antique Oak, polish
finish. Ht. 6 ft. high x 2 ft. 5 in.
wide. Plain German Mirror 6 x
16 in. Writing Table (quartered
oak) 17 x 25 in.



No. 4 Desk—Elm. Antique, Polish Finish Top, 30x42 in. over all. Made to take apart in sections for convenience in getting through narrow doorways. Panelled underneath to keep out mice, and solid partitions between all drawers. Lower apparent two drawers is one book drawer.

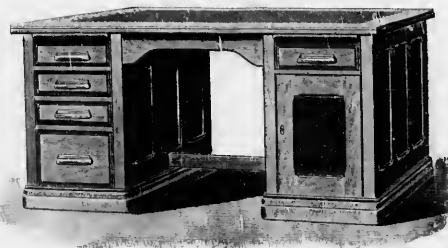

No. 1 Flat Top Desk—Maple, Finished Antique. Oak, Finished Antique. Top, 30 x 54 in., Covered Leather. Any size made to order.



OPEN.

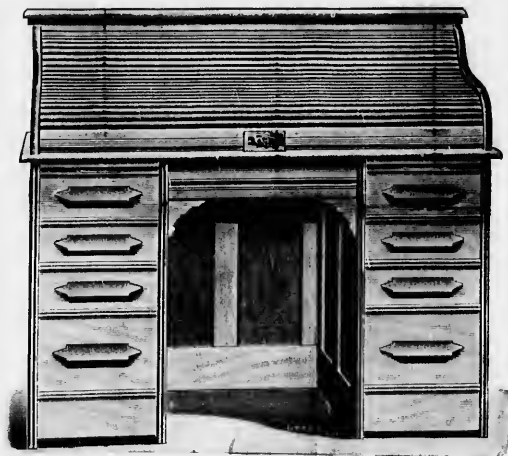

CLOSED.

No. 248.

Roll Top Desk - Made in Oak, Polish Finish, Automatic Lock. Desk bed, 59x30 in.; height, 42 in. Polished Writing Table.
Also made with Doors on right hand side in place of Drawers. Similar styles
in Extra Large Sizes for Bankers, Brokers and others.



No. 260 Book Case—Made in Ash. 5 ft. 3 in. high,
3 ft. wide. Shipped knocked down.



No. 217 Combination Book Case and
Writing Desk—Ash, Antique or
Oak, Antique. 4 ft. 7 in. high, 2 ft. 6 in. wide, 16 in.
deep. Polished.

WEILER
BROS. & CO. VICTORIA



No. 1 Kitchen Cupboard—Eln. Antique Finish. Height, 7 ft. 3 in.; width, 1 ft. 2 in.; glass, 10½ in. x 27½ in. each.

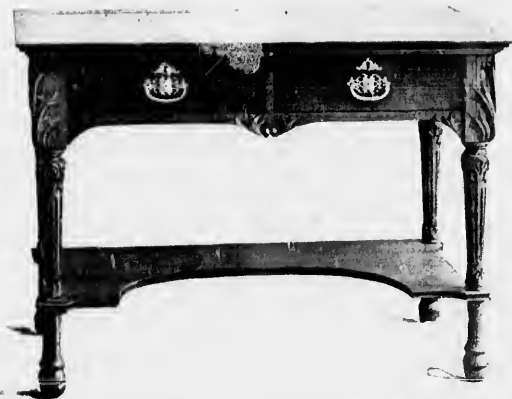

No. 1 Library Table—Antique Quartered Oak, Polish Finish. Height, 30 in.; top, 25 x 41 in.; inlaid with imitation leather. Special designs in Office and Library Tables made to order to suit all purposes. Drawings and estimates furnished free on application.

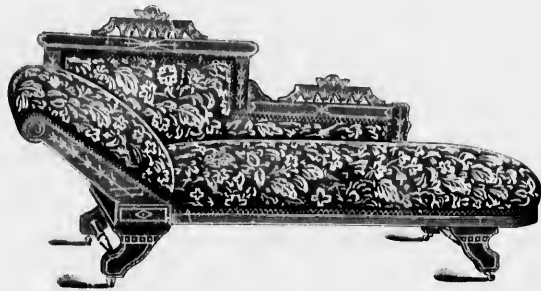

No. 1 Lounge—Walnut Frame.



No. 3 Couch—Pillow Head.



No. 2 Lounge—Ash Frame, Antique Finish.

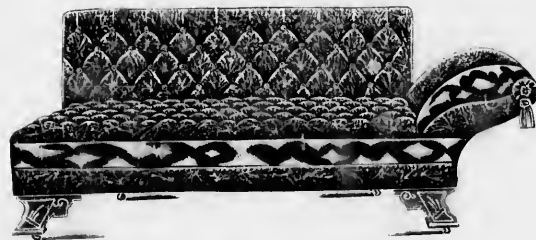

No. 4 Hoey Bed Lounge—The Most Popular Made.

Above Lounges can be had in a Variety of Styles of Coverings and Upholstering. We have Many Other Patterns in Stock.
Samples of Coverings and Prices on Application.



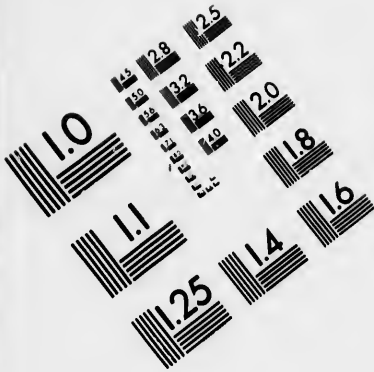

**IMAGE EVALUATION
TEST TARGET (MT-3)**

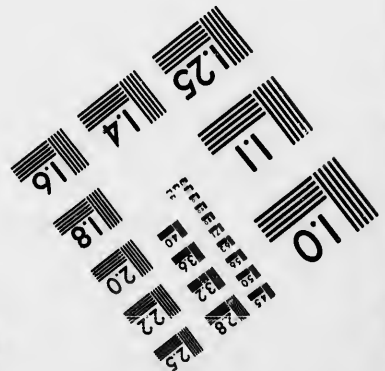
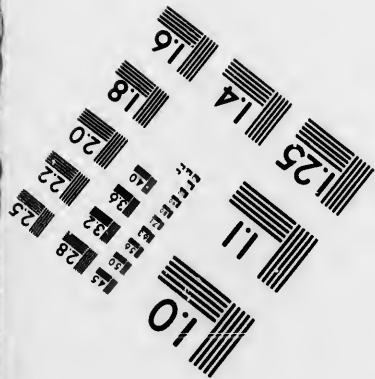
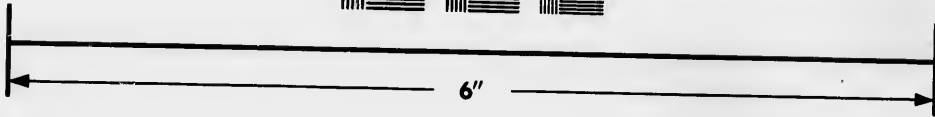
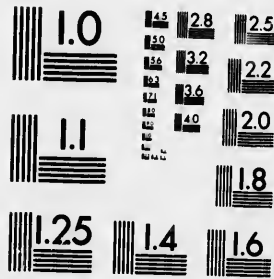

**Photographic
Sciences
Corporation**

23 WEST MAIN STREET
WEBSTER, N.Y. 14580
(716) 872-4503

10
15
18
20
22
25
28
32
36
40
45
50
56
63
71
80
90
100

15
18
20
22
25
28
32
36
40
45
50
56
63
71
80
90
100



No. 6 Easy Chair—Spring Seat.

No. 7 Easy Chair—Same Style, with Hollow Seat.

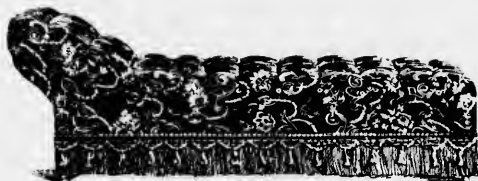

No. 5 Couch—Continuous Roll.

WE employ only First-Class Upholsterers, and can Make to Order Any Style of Furniture required in Latest Styles. Special Attention given to furnishing Clubs and Hotels. We have a Nice Assortment of Leather Goods, suitable for Office, Library, Smoking Rooms, etc. Designs and Estimates on application.

Samples of Coverings and Prices on application.
A Variety of Other Patterns Always in Stock.



No. 8 Easy Chair.



No. 9 Parlor Suite—Six pieces, consisting of Sofa, Divan, Arm Chair, Rocker and two Reception Chairs,

A Great Variety of Patterns always in Stock at All Prices. Samples of Coverings and Full Particulars sent on Application, only give us an idea What You Want and About Price.

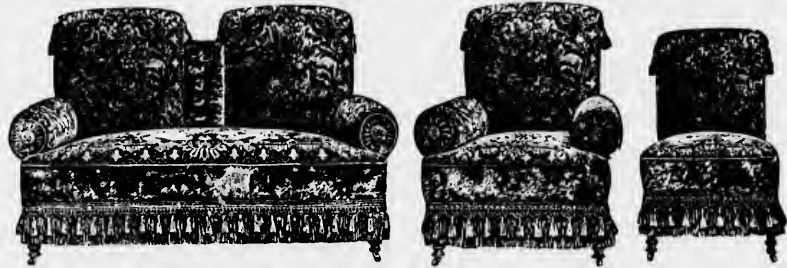

No. 10 Parlor Suit. Five pieces, consisting of Sofa, Arm Chair, Rocker, two Reception Chairs, upholstered in a variety of ways in the most artistic manner. Samples of coverings and prices on application. Some very dainty and pretty odd-piece Parlor Suites with two and three pieces, upholstered in the silk goods. These are the very latest productions in artistic furnishings.

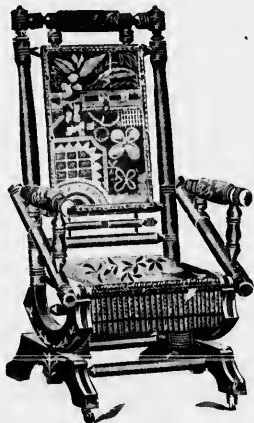

No. 305 Platform Rocker. Wilton carpet; made in Oak. In several patterns.

Church and Lodge Chairs made to order only, after any design, in Oak, Walnut, Maple or Cherry. Also Pulpits, Altar Rails, and anything required in Hardwood work.

Estimates furnished free on application.



No. 1 Pulpit or Lodge Chair.



Carpets, Rugs, Mattings, Linoleums, Oilcloths, Etc.

John Crossley & Sons and Other Renowned Makers.

COMPRISING

Wiltons,
 Riche Velvets,
 Brussels,
 Tapestry,
 Scotch Axminster,
 Imperatrix Axminster,
 Three-ply, All Wool,
 Extra Super, All Wool,
 Extra Super, Wool Cotton Chain,
 Unions in Two Grades.

Borders to match can be had with the best goods.

Hall Carpets with stairs to match in nearly all grades.

Other grades of Carpets, such as Kemps, Jutes, etc., also in stock.

Samples of all goods free on application, but in order to facilitate matters give us some idea of the colours you wish and the price you want to pay, and leave the rest to us.

Japanese Rugs and Squares, Hand Made, Superior Quality, Rich Turkish and Persian Designs and Colourings.

Regular sizes as follows:

1 ft. 6 in. x 3 ft. 2 ft. 6 in. x 5 ft. 3 ft. x 6 ft.
 1 ft. x 7 ft. 6 ft. x 9 ft. 9 ft. x 9 ft.
 9 ft. x 10 ft. 6 in. 9 ft. x 12 ft. 10 ft. x 12 ft.
 10 ft. x 11 ft. 12 ft. x 15 ft.

Hall Rugs and Runners.

2 ft. x 12 ft. 3 ft. x 15 ft. 3 ft. x 20 ft.

All Wool and Union Art Squares.

Regular sizes as follows:

7 ft. 6 in. x 9 ft. 9 ft. x 9 ft. 9 ft. x 10 ft. 6 in.
 9 ft. x 12 ft. 10 ft. 6 in. x 12 ft. 12 ft. x 12 ft.
 12 ft. x 13 ft. 6 in. 12 ft. x 15 ft.

Other sizes also in stock.

Printed Hemp Squares for Cheap Furnishing.

In same sizes as Wool and Union Squares. (These run about six inches less each way than marked.)

Table Oilcloths,
 Stair Oilcloths,
 Shelf Oilcloths.

Axminster Squares,
 Wilton Squares,
 Velvet Squares,
 Tapestry Squares.

All in one piece, bordered. Sizes and prices on application. Any size Square made to order.

Hearth Rugs.

Dagdag,
 Orient,
 Daghestain,
 Khyber,
 Axminster,
 Japanese,
 Goat Skin,
 Velvet,
 Jute-Velvet,
 Beano,
 Smyrna.

China and Japanese Mattings.

Newest weaves and finest materials.
 Big stock of high and low grades,
 All styles and prices.
 Napier Cord Mattings, all widths,
 Cocoon Mattings, all widths,
 Amsson Dansk Stair Carpets,
 Venetian Stair Carpets,
 Stair Pads,
 Stair Poles,
 Stair Plates.

New goods constantly added.

Macmillan's
Sam's Celebrated Scotch Linoleums and Oilcloths.

Cork Carpet, plain and printed.
 Inlaid Linoleums, colour goes through to back.
 Printed Linoleums, three grades,
 Plain Linoleums, two grades,
 Oilcloth in four grades,
 Six and nine inch Linoleum Borders,
 Nine-inch Cork Carpet Borders.



Draperies made to Order of Every Description. We have a very fine range of Fabrics and Fringes; samples sent Free on application, only give us some idea of what is wanted and the price you wish to pay, and leave the rest to us.

We carry the Largest Lines of Curtains in the Province, comprising

Brussels Net Lace	Chenille
Irish Point Lace	Cotton Derby
Nottingham Lace	Silk Tapestries
Tambours	Silk Damasks
Frilled Muslins, White	Silk Brocade
Frilled Muslins, Moresque	Bhopal
	Negus, etc., etc.

Sash Laces and Muslins by the Yard.



Bissell's "Cyclo" Bearing "Gold Medal" Carpet Sweeper. This Sweeper has the largest sale of any nickel-plated Carpet Sweeper in the world. It is used exclusively in the palaces of the Queen of England and other royal palaces. No handsomer sweeper has ever been made. Everything about it is First Class. The Case is made of Fine Cabinet Woods, with Rich Piano Polish Finish; the Brush is made from Genuine Bristles, fastened into a wood shaft by a patent process, that positively prevents the tufts from coming loose; a slight pressure on an elastic band releases the Brush for Cleaning; the pans are strongly made from Imported Tin Plate, and are opened by a patent automatic spring; Trimmings are all nicely Nickel-Plated; Rubber Tires and a Rubber Band prevent noise and the marring of furniture. This Sweeper contains the Famous Bissell Broom Action, also "Cyclo" Bearings and Dust-Proof Axle Tubes, the greatest improvements ever made in carpet sweepers. We Guarantee the "Gold Medal" to give perfect satisfaction and that it has no superior in the world. Also Bissell's "Grand Rapids" and "Grand Hotel" sweeper.



Folded Paper Carpet Lining. The Best made, Soft and Springy, Moth-Proof and Noiseless; also Plain Carpet Lining; samples on application.

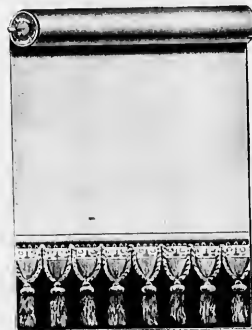

Window Shade. Fringed, also Plain or Decorated. All Sizes; when sending sizes of Window Shades, always give measurement you wish the cloth to be.

Our Window Shade Stock comprises All the Latest Shades of Opauques in the following tints: Drabs, Blue, Slate, Cream, Olive-green dark and light, Buff and Terra Cotta; new tints added from time to time.

Scotch Hollands in White, Buff and Green

Lancaster Hollands, Oil Finish, in Light and Dark Green, Light Blue, Dark Slate, and Striped Patterns.

Extra Wide Opauques for Store Shades in the following tints: Terra Cotta, Blue, Olive Green, Slate, etc., and mounted on Hartshorn Best Tin Rollers.

Lettering on Shades, if required.



DIFFERENT Styles of Poles carried in stock in one-half and two-inch.

White Enamelled, reeded.	Wood Finished, Walnut.
Brass Casel, plain and fancy.	" " Mahogany.
Oxidized Silver, clouded.	" " Ebony.
Wood Finished Oak.	" " Light.

POLE TRIMMINGS—Sets of 10 Rings, 2 Ends, 2 Brackets, also

Ends extra.	Ball Joints.
Brackets extra.	Sockets.
Rings extra.	

Drapery Pins and everything required.

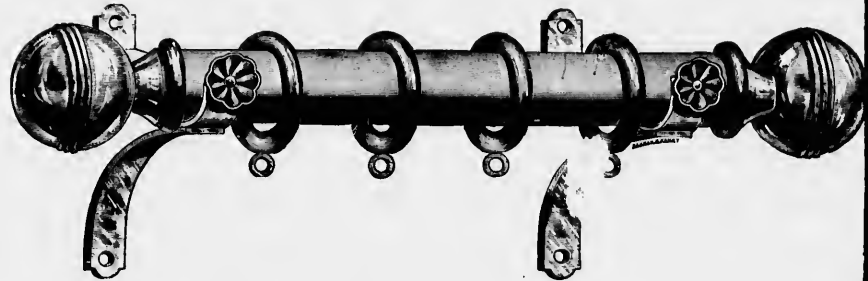

Highly Polished Wood Poles With Brass Fittings—5-foot Poles: 1 in. Walnut, Ebony, Mahogany or Oak. Fittings include Pair of Ends, Pair of Brackets and 10 Rings. Poles can be had any length up to 12 feet; longer Poles made to order.



German Oleograph—Pictures in great variety, comprising German Oleographs, Oil Paintings, Artotypes, Enchings, etc. Our Artotype Engravings are especially fine, being copies from celebrated Steel Engravings and most suitable for Parlor or Sitting Room.

WE manufacture Mantels, Overmantels and Interior Hard-Wood Work of any description. We will furnish Designs if requested, or will make to any drawing submitted, and would be pleased to furnish estimates.



No. 17 Swinging Grille—Oak. A splendid device for hanging Portieres between rooms, etc.

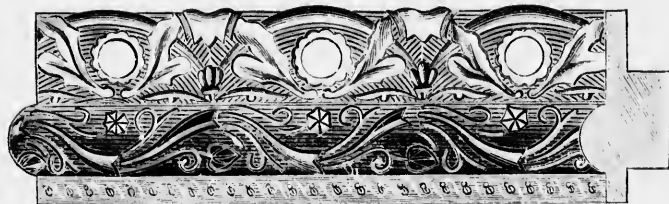

Picture Frame Mouldings.

PICTURE Frames made to order at short notice in any style of frame, Wood, Gilt, Bronze and fancy patterns in great variety. Picture Wire, Knobs, Nails, Screw Eyes, Glass, Etc.

MIRRORS in stock of all sizes; also extra large Mirrors for saloons, barber shops, millinery and clothing stores on hand and made to order to suit purchasers.



No. 123 Arch Top Mirrors—Fitted with German Plates, 10 x 14, fitted with Shock Plates, 9 x 12; fitted with Shock Plates, 10 x 14.

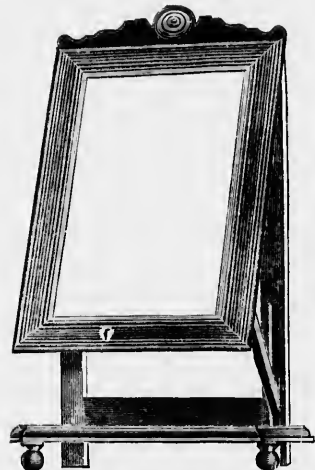

No. 2 Swing Toilet Mirrors—Fitted with German Plates 10 x 14; fitted with German Plates 12 x 18.



Picture Frame Mouldings.



Room Mouldings—Plain and Fancy Patterns, 1 1/2 and 2 in. in any finish wood; also plain gilt. Samples free on application. Hooks to fit moulding in several patterns.



Plain Mats—Cocon Fibre, Cocon Yarn. Sizes,
1, 11x24; 2, 16x27; 3, 18x30; 4, 20x33; 5,
22x30; 6, 24x30; 7, 26x32; 8, 28x35; 9, 30x38

WE carry a nice line of Baskets
as follows:

German Market,
Splint Market,
Open Chip,
Satchel Covered Chip,
Oval Willow Clothes,
Hampers for Clothes,
Waste Paper Baskets,
Fancy Lurch,
Palm Lurch,
Knife Baskets, etc.



No. 71 Heavy Laundry Clothes
Basket.—Rattan, Strength-
ened bottom. Specially adapted for can-
nery use. In two sizes, large and medium.



No. 3 Combination Scraper and
Brush Mat.—18x30.

In addition to Door Mats illustrated,
we have for Outdoors:
Wire Door Mats, all sizes.
Rubber Door Mats, all sizes.
Cocon Mats and Scrapers.
Dholl Mats, Indian Mats. (Rough
cheap mats).

For Indoors:
Sheepskin, popular colours.
Goatskin, white.
Raccoon, lined.
Japanese.
Smyrna, reversible.
Axminster.

Beun.
Westend.
Khyber.
Daghistan.
Dagling.
New styles received every season
from all parts of the world.

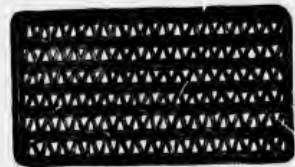

Extra Sinnet.—No. 1, 11x24; No. 2, 16x27;
No. 3, 18x30; No. 4, 20x33.

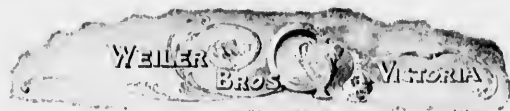

No. 30 Screen Oak. Outside measurement, 21 x 38 in.

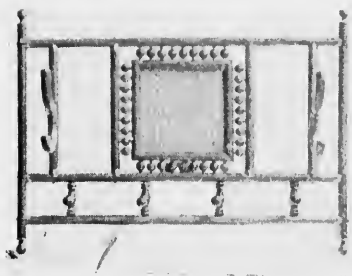

No. 65 Hall Rack Oak, Antique. Outside measurement, 23x30 in.



No. 70 Wall Pocket — Antique Finish. Outside measurement 15 x 17 in.

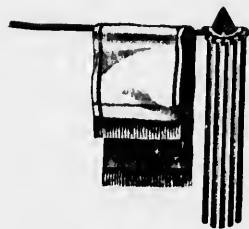

No. 26 Eureka Clothes Bars — Occupies small space on the wall. Drying capacity equal to 30 feet of line.

This illustration shows No. 27, which is only equal to 12 feet of line. No. 26 has 10 arms 3 feet long, and is the only one in stock.

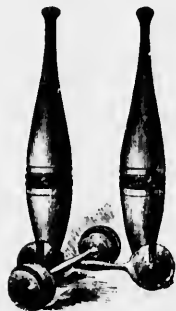

Indian Clubs and Dumb Bells — All Sizes and Weights. Our own manufacture. Plain Finish or Fancy Painted.



No. 62 Udell's Patent Hat and Coat Rack — New, Elegant and Strong. Hooks will not injure coat or hat, being rounded on point, and differing from other hooks, three being combined in one. Made of the best Malleable Iron, and Tinned or Japanned.

In shipping the Hooks are detached from backs and packed K. D., and are easily put together. No screws are needed. Wood work of the best quality, finely finished, and the style attractive. Four hooks, 24 in. long; 5 hooks, 31 in. long; 6 hooks, 35 in. long. Order by Number, and Number of Hooks.



No. 60 Coat and Hat Racks—Iron Hooks which fold in out of the way when not wanted. Japanned Irons. Stained Woods. Four Hooks, Six Hooks.

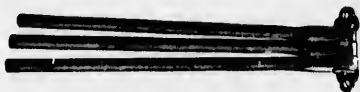

No. 31 Towel Racks—Maple, Smooth Oil Finish. A useful little rack and very cheap. Made in styles to suit all demands.



Commode—Maple or Oak. Outside Measurement, 17 in. x 17 in. Inside Space, 13 in. x 13 in. Slightly different from cut as shown. Pans to fit.

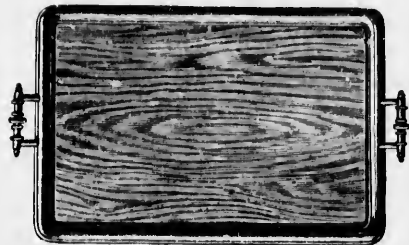

No. 2576 Trays—Oak. Polished. 11, 18, 22 and 26 inch.

No. 4551 Tray—Plain Oak. 12 inches only.



Butler's Tray and Stand—Oak or Walnut. Size of Tray, 28 in. x 17 in.

WEILER BROS. & CO. VICTORIA



Labrador Single Door Refrigerator—Made of Hardwood, Kiln-Dried, Antique Finish, Bronze Lever Locks, with Key, Bright Tin Provision Shelves, Cleansible Fluex, Zinc-Lined.

DIMENSIONS—Outside Measurements:

No.	Length.	Depth.	Height.	Sh'p'g W't.
1	24 in.	17 in.	40 in.	100 lbs.
2	28 in.	18 in.	42 in.	115 lbs.
1	32 in.	19 in.	44 in.	130 lbs.

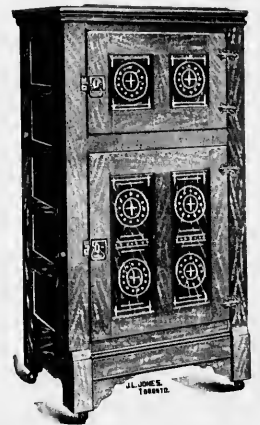

No. 11 Brantford Refrigerator—Designed especially for use where space is limited. Has Mineral Wool Filling, Seven Walls to Preserve Ice, Zinc Lined, Cleansible Fluex, Galvanized Steel Ice Rack and Automatic Lever Locks.

DIMENSIONS—Outside Measurement:

No.	Length.	Depth.	Height.	Sh'p'g W't.
11	30 in.	18 in.	58 in.	100 lbs.
12	33 in.	20 in.	60 in.	220 lbs.



No. 6 Labrador Double Door Refrigerator—Made of Hardwood, Kiln-Dried, Antique Finish, Bronze Lever Locks, with Key, Bright Tin Provision Shelves, Cleansible Fluex, Zinc Lined.

DIMENSIONS—Outside Measurements:

Length.	Depth.	Height.	Sh'p'g W't.
30 in.	21 in.	44 in.	150 lbs.



No. 015, 28x58, Style as Illustration, Open Weave.
 No. 125, 34x73, Style as Illustration, Open Weave.
 No. 225, 30x77, Style as Illustration, Open Weave.
 No. 243, 30x77, Style as Illustration, Close Weave.

THE Valance Hammock has Merits besides those of Grace and Beauty. The Valance serves to screen the body, or may be used as a Covering. —Also a nice list of Children's and Baby Hammocks. Palmer's Patent Arawana Hammocks are the Best Made and are Nicely Assorted in Pretty Colours.

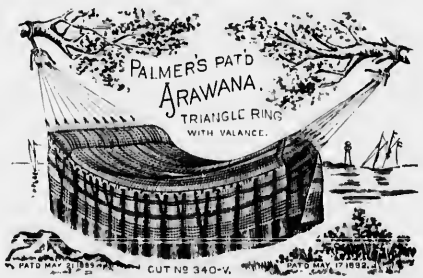

No. 212, 30x70, with Valance, Open Weave.
 No. 211, 30x77, with Valance, Close Weave.
 No. 350, 30x70, with Valance, Twill Weave.

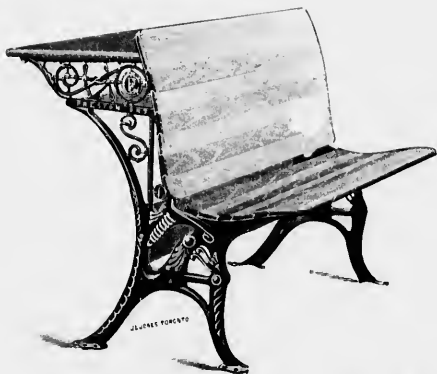

The Improved "Perfect Automatic" Double Desk—With Entire Seat. The health of daughter or son is of far more importance than the saving of a few dollars. The "Perfect Automatic" prevents deformed spines, stooped shoulders, congestive headaches, and congested vessels of the eyes.

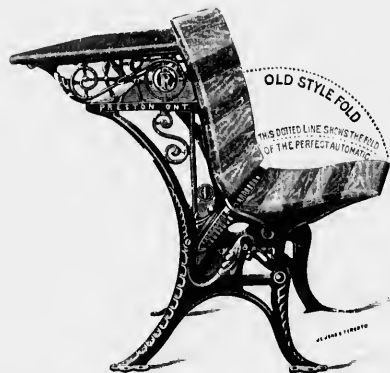

The Improved "Perfect Automatic" Single Desk—With Seat, showing also Old Style. The most ingenious, scientifically conceived, complete and useful desk in existence. A promoter of Health, Strength and Energy.

LIST OF SIZES

DOUBLE SEATS AND DESKS.								SINGLE SEATS AND DESKS.							
Size	Height of Seat	Height of Top	Width of Top	Length	Floor Space	Age Accommodated		Size	Height of Seat	Height of Top	Width of Top	Length	Floor Space	Age Accommodated	
College.	1	17 in.	30 in.	16 in.	40 in.	28 in.	Adults	College.	1	17 in.	30 in.	16 in.	21 in.	28 in.	Adults
High School	2	16½ in.	29 in.	16 in.	40 in.	27 in.	10 to 21	High School	2	16½ in.	29 in.	16 in.	21 in.	27 in.	10 to 21
Fourth-class.	3	15½ in.	27½ in.	14 in.	38 in.	26 in.	12 to 18	Fourth-class.	3	15½ in.	27½ in.	14 in.	22 in.	26 in.	12 to 18
Third-class.	4	14½ in.	25½ in.	11 in.	38 in.	24 in.	10 to 15	Third-class.	4	14½ in.	25½ in.	11 in.	22 in.	24 in.	10 to 15
Second-class.	5	13½ in.	23 in.	12 in.	36 in.	22 in.	8 to 12	Second-class.	5	13½ in.	23 in.	12 in.	20 in.	22 in.	8 to 12
First-class.	6	12 in.	21 in.	12 in.	36 in.	21 in.	5 to 8	First-class.	6	12 in.	21 in.	12 in.	20 in.	21 in.	5 to 8

We do not carry any of the Desks in stock, and it will take five or six weeks (approximately) to fill an order. Prices and terms furnished on application.



Canopy Top Carriage—Wheels with or without Rubber Tires.

Baby Carriages with Canopy, Hood or Parasol Tops—The Canopy and Hood Tops are used nearly altogether on the Coast, as the climate is too changeable for Parasol Tops, as no protection against cold winds or sudden showers is provided for. The Canopy Tops are all furnished with Curtains that button on, and our variety in these and Hood Tops is very complete and we handle the best makes only. Illustrations and prices furnished on application.



Parasol Top Carriage.

Among other things for baby we have a nice assortment of the following: Go Carts, Single and Double; English Mail Carts, Children's Wagons, Doll Perambulators, Willie Winkle Hummicks, baby cannot fall out; Bath Tubs, Commode Chairs, Toy Tea Sets, Tap Spoons, Silver Plated Cups, Etc.

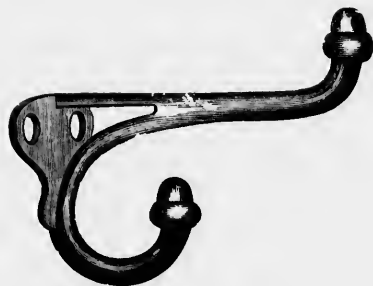

No. 03 Hat and Coat Hooks—Japanned and Copper Bronzed. Also other patterns in Bronze, Brass, Etc.

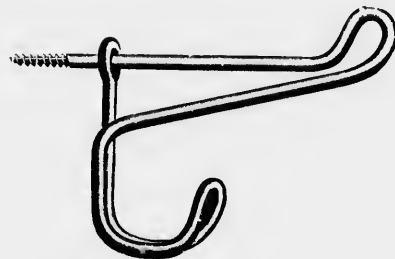

Hat and Coat Hooks—Crescent Wire. Full size cut of 3-in., Coppered or Japanned.

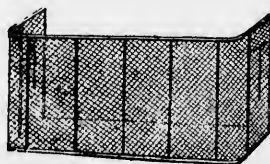

Nursery Fender—We have several grades in this style Fender, in the following sizes: 30, 30, 12, 15, 48 in. wide, and 18, 21 and 27 in. high.



Fire Guards—Blue Japanned and brass wire, 18, 20, 22 and 24 in.

For Other Fire Goods See Pages 102, 103 and 104.



B. & H. Table and Banquet Lamps.



No. 3022 Table Lamp—With No. 2 B.&H. Lift Burner, Height 12½ in., Polished Brass or Polished Nickel.

No. 229 Same as above, Plain.



No. 3429 Table Lamp—With No. 1 B.&H. Lift Burner, Height 10 in., Polished Brass or Polished Nickel.

No. 3520 Same as above, Embossed.



No. 5223 Banquet Lamp—With No. 2 B.&H. Lift Burner, Detachable Fount, Height 17½ in., Polished Gilt and Onyx.



No. 4229 Banquet Lamp—With No. 2 B.&H. Lift Burner, Fount not Detachable, Height 10 in., Black Wrought Iron Finish, with Oxidized Copper Fount.

Above Lamps can be furnished with Chimneys only, Shades or Globes as desired. — We have a Very Large Variety of Patterns and will furnish Special Illustrations on Application.

Largest Dealers in British Columbia.

Piano Lamps.

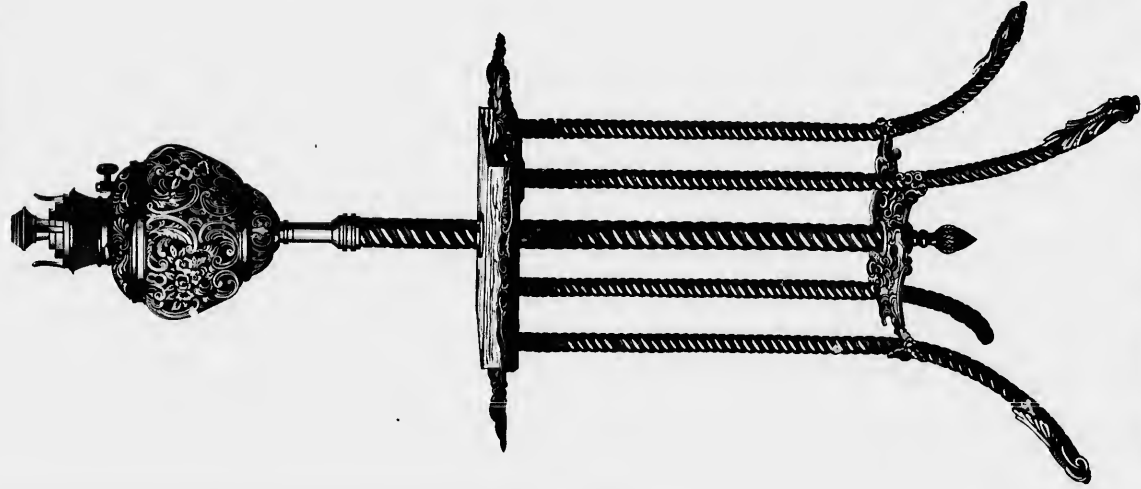

No. 2536 Piano Lamp—Height, 50 in., extended, 66 in., height of Table, 30 in. Onyx Top Plate, size 8 1/2 inches. Polished Gilt.

Piano Lamps can be furnished with Chimney only, or Handsome Silk Shade, or with Wire Shade. Frames in several shapes. Many other patterns in stock.



No. 730 Piano Lamp—Height, 54 in., extended 71 in. Black Wrought Iron Finish.

Piano Lamps can be furnished with Chimney only, or Handsome Silk Shade, or with Wire Shade. Frames in several shapes. Many other patterns in stock.





No. 19182 Hall Lamp, Black
Iron, a Collar, 15 in. wide, with
a Double Row Twist Cylinder,
Length, 36 inches.

Hall Lamps. Library Lamps.

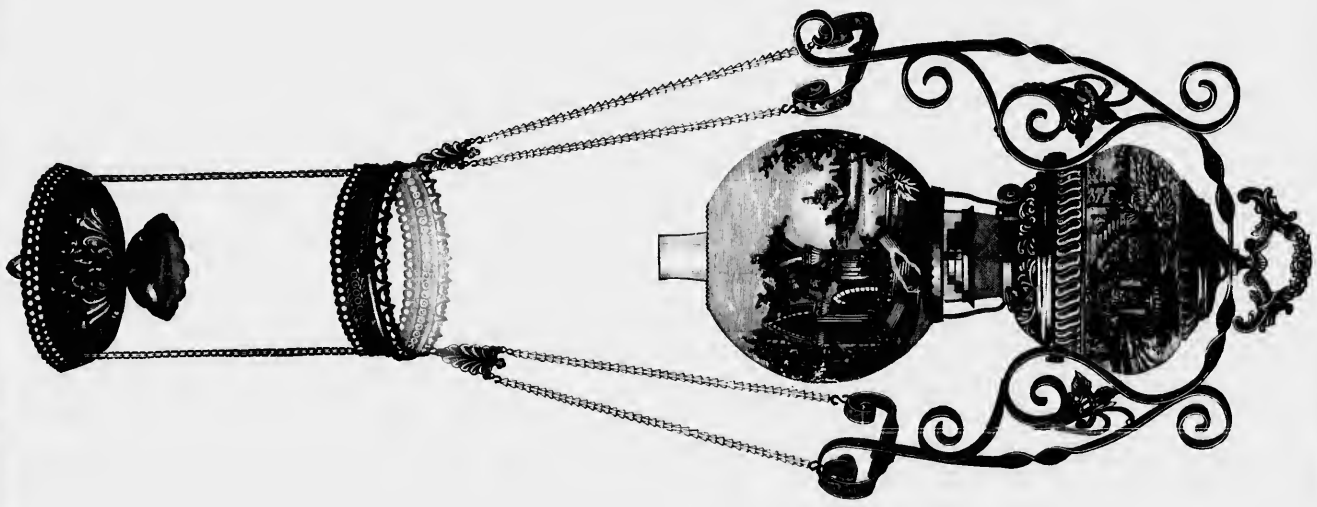

No. 3349 Library Lamp, Polished Bronze, with Detach-
able Seamless Metal Paint, No. 2 B&H. Lift
Banner, with No. 199 Globe Holder, No. 40 Decoration, Fountain and
Castle, Length 33 inches, extended 49 inches.

No. 19182
 with Lamp
 ishs. a Collar Fount, with Ruby, Pink
 Rose or Opalescent Twist Cylinder.
 Length, 36 inches.

No. 3349
 Library Lamp, Polished Bronze, with Detach-
 able Lamp, No. 19182, with Ruby, Pink
 Rose or Opalescent Twist Cylinder. No. 40
 Decoration, Fountain and
 Candle. Length, 33 inches, extended 69 inches.



Extension Library and Hall Lamps.



No. 4793 Hall Lamp—Polished Bronze, with A Collar Fount, with Ruby or Pink Rose Ribbed Globe. Length, 36 inches.

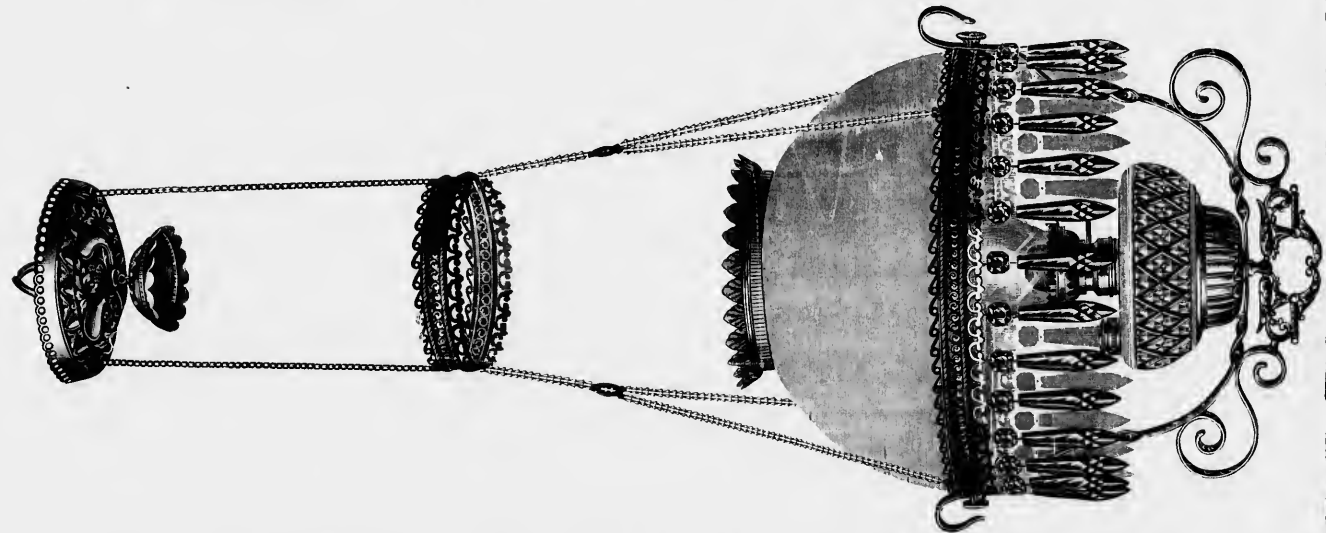

No. 4710 Library Lamp—Polished Bronze, with Drip Fount, B Collar, 11 inch Shade Ring Pierced for 30 Prisms. Length, 31 inches; extended, 70 inches.
 Can be had with either Plain, White, Tinted or Decorated Shade.

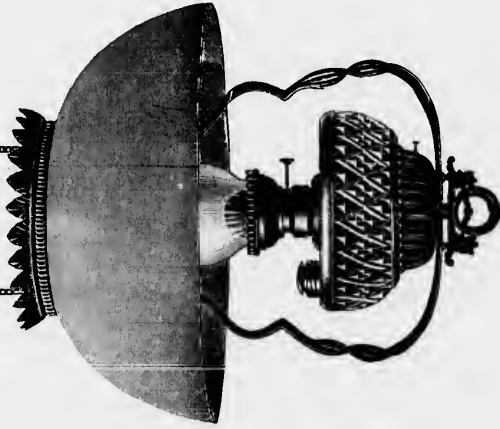
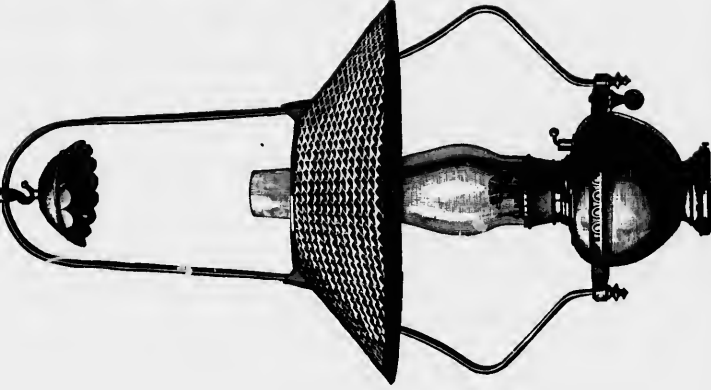
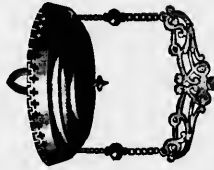
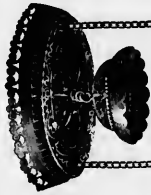

No. 4757 Library Lamp — Polished Bronze for 14 inch shade. This lamp with the Fount and Holder as illustrated, can be had with either Plain White, Tinted or Decorated Shade.

No. 378 Pendant Lamp — Polished Brass or Nickel Finish with Metal Smoke Bell and Poroc. Safety Ring, with 320 Plain or 329 Embossed Fount, No. 2 Burner, with or without Patent Automatic Spring Extension.

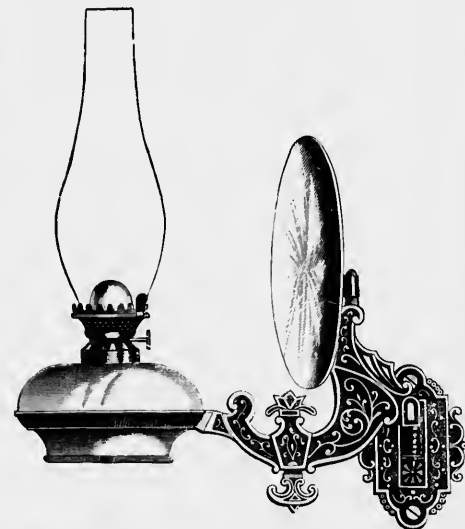
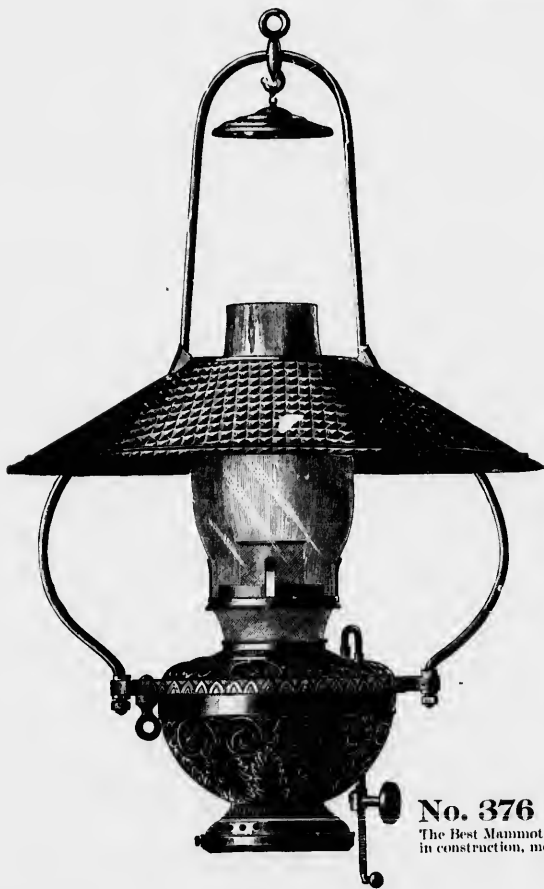

No. 1156 Bracket.—With No. 217 Fount and Holder, B Collar. Two Joint. Projects 13 1/2 inches to Burner. Polished Brass Finish.

No. 1155 Bracket.—Same style as 1156, but with One Joint only. Projects 8 1/2 inches to Burner. Can be fitted with 10-inch Opal, Tinted or Decorated Shades, or any Fixture desired.

No. 100 Bracket.—B Ring. With Pin for Reflector. Projects 9 inches to Burner. French Bronze or Ebony and Gold. All Lamps are furnished with Burners Taking Ordinary Style of Chimneys, which can be procured easily.

No. 376 Pendant Lamp.—With Patent Safety Ring and Metal Smoke Bell. For B. & H. Mammoth Founts. Polished Brass or Nickel Finish. For 20-inch Tin Reflector. Length, 29 inches. Above illustration shows No. 96 B. & H. Mammoth Lamp. The Best Mammoth Lamp Made. Has Patent Lift Burner. Easily Lighted without Removing Chimney, and Ratchet Wick Adjuster, simplest in construction, most efficient in operation. For lighting stores or large buildings it is unequalled.

Largest Dealers in British Columbia.

with either Plain White, Tinted or Decorated Shade. priced with No. 46 B. Drop Fount and Holder as illustrated, can be had Automatic Spring Extension.

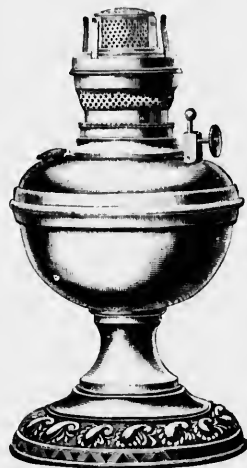

No. 1095 12 in. high.

No. 2 Royal Table Lamp—Nickel finish.

No. 1094 10 1/2 in. high.

No. 1 Royal Table Lamp—Nickel finish. Can be fitted with 7 or 10-in. Shades.



No. 519 Banner Lamp—Nickel finish. Takes No. 2 Sun Chimney. Can be fitted with 10-in. Opal Shade, if desired.



No. 721 Bracket and 880 Lamp—Nickel finish complete, with 6-in. Shade and Chimney. Also sold without bracket.

No. 888 Little Royal Hand Lamp—Nickel finish, a very desirable bedroom or reading Lamp.



Height to top of Chimney, 7 in. Packed Assorted Colors, Flint, Opal and Blue. Also a very nice assortment of Fancy Decorated Night and Bedroom Lamps.



No. 6 Improved Square Tubular Lamp—Outside wick Regulator, Patent Wind Break, 6-in. silvered glass Reflector. Height 10 1/2 in.; width 8 1/2 in.; depth 7 1/2 in.; No. 2 burner, 1-in. wick.

No. 7 Improved Square Tubular Lamp—Outside wick Regulator, Patent Wind Break, 8-in. silvered glass Reflector. Height 22 in.; width 11 1/2 in.; depth 10 1/2 in.; No. 3 burner, 1 1/2-in. wick.

For street or warehouse lighting, other styles in stock.



Surprise Dash Tubular Lantern—Furnished with either Plain or Bullseye Globe. Perfect in workmanship and finish.

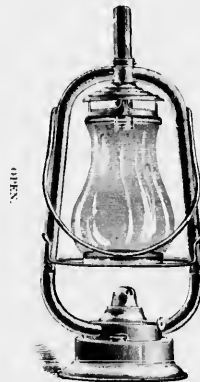

Surprise Tubular Lantern—To trim and light. No. 1 burner, 2 in. wick, No. 0 globe. Furnished with wire guard to protect globe.

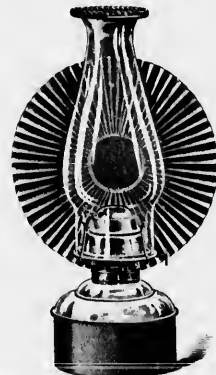

Crescent Side Lamp—With Glass Font, Corrugated Reflector and Match Holder, handsomely gold lacquered. No. 2 Burner, 1 in. wick. Also all-in Side Lamps.

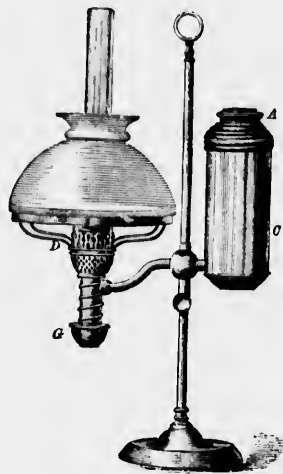

No. 1.

No. 1 "Perfection" Student Lamp—All No. 1 "Perfection" Lamps have Large Burners warranted 20 Candle Power, or equal to any Gas Argand Burner, and much steadier flame. The Family Lamp for reading, sewing or study. Made in Brass, Nickel Plated Finish.



No. 50 "Little Wonder" Reflector Lamp—Light of 30 Candles at cost of 1. Made in best possible manner. A very superior Lamp; safe and cool.



No. 142 Height, 8 inches, two Lighters, Polished Brass with Decorated Vase. Also other styles in stock.



Police Lantern—2 1/2 Inch Bullseye.

WE have also a very neat and pretty Square German Lantern (No. 98), with Bevel Plate Glass on the four sides. It is 3 inches wide and 4 1/2 inches high, with handle on top. It has proved a very popular pattern and is a ready seller.

Glass Stand and Hand Lamps in a great variety of styles and sizes. The newest and best designs imported every season, and dealers cannot do better than order a sample line, and leave the selection more or less in our hands. Furnished complete with burners and chimneys or stands only as desired.



No. 9851 Glass Stand Lamp.

7 in. Packed As and Blue. Also of Fancy Decorated Lamps.

With Glass Front, and Match Holder, red, No. 2 Burner, Side Lamps.



Victor Top—For Sun Burners. No. 0, bottom diameter, 2 in.; No. 1, bottom diameter, 2½ in.; No. 2, bottom diameter, 3 in. First quality papered and labeled. Pure Quaker Flint.
Also in La Hestie Glass.



No. 2 Rochester—Bottom diameter, 2½ in.; height, 9 in.
No. 0 Rochester—Bottom diameter, 1½-16 in.
No. 1 Rochester—Bottom diameter, 2 in.
No. 3 Rochester—Bottom diameter, 1 in.
Nos. 2 and 3 also in La Hestie Glass.



No. 2 Electric—Bottom diameter, 3 in.; height, 10 in. Is used on Electric and Banner Lamps, also on Climax and Sun Duplex Burners. Can be had either Oval or Round. In ordering please specify which Style you want.
Also in La Hestie Glass.

All kinds of Lamp Chimneys in ordinary use are carried in stock by us.



La Bastille—Extra Heavy. For Sun Burners.

No. 0 Bottom diameter, 2 in.

No. 1 Bottom diameter, 2½ in.

No. 2 Bottom diameter, 3 in.

Also in La Bastille Glass.



Globe Engraved—For Sun Burners.

No. 1 Bottom diameter, 2½ in.

No. 2 Bottom diameter, 3 in.

Also Etched and Decorated Globe and Dome Chimneys in a variety of patterns.



No. 0 Tubular Globe—Height, 6½ in.; Diameter of top, 2 13/16 in.; diameter of bottom, 3½ in.

No. 0 Tubular Globe—With Bullseye.

No. 0 Tubular Globe—Ruby.

No. 1 Tubular Globe—Height, 7½ in.; Diameter of top, 2¾ in.; diameter of bottom, 3½ in.

Also Senior and Junior Buckeye, and Nos. 30 and 0 Railroad Lantern Globes.

All kinds of Lamp Chimneys in ordinary use are carried in stock by us. Special lists on application.



No. 9706 Iron, Height 27 in., Black Wrought Iron Finish.



No. 8057 Height 25 in., Polished Brass



No. 9703 Iron, Height 23 in., Black Wrought Iron Finish.



No. 9709 Iron, Height 23 inches, Black Wrought Iron Finish.

Brass and Iron Fire Sets.

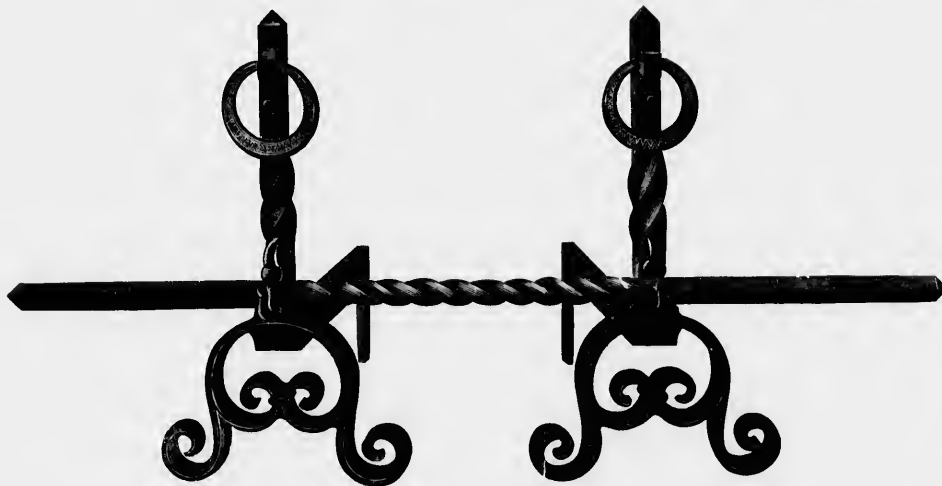

No. 9534 Iron Andirons with Bar—Height 15½ inches, Length of Bar 30 inches, Black Wrought Iron Finish.



No. 9510 Iron Andirons—Height 17 inches, Black Wrought Iron Finish.



No. 9052 Iron Fender—Black Wrought Iron Finish, Height 8 inches, in the following Lengths: 33 inches, 12 inches.

THESSE Popular Goods are meeting with a largely increasing sale. We have a large variety of Other Patterns besides those illustrated in Catalogue, and will send more Designs on application.



No. 9512 Iron Andirons—height 14 inches.
Black Wrought Iron Finish, also Brass
Finish Front.

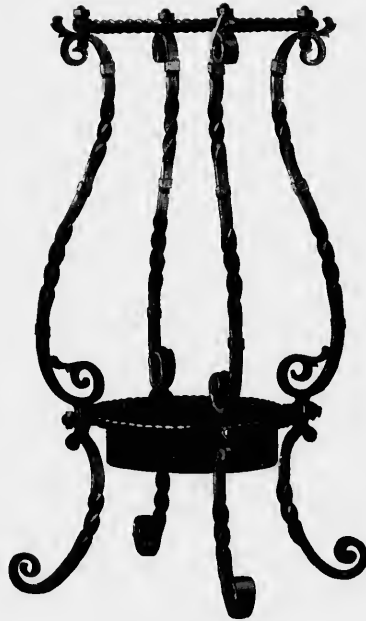

No. 3021 Umbrella Stand—Height 22 in.,
Black Wrought Iron Finish.



No. 9542 1/2 Iron Andirons—Height 10 7/8 in.,
Black Wrought Iron Finish.

Brass and Iron Fenders, Andirons, Coal Hods and Umbrella Stands.

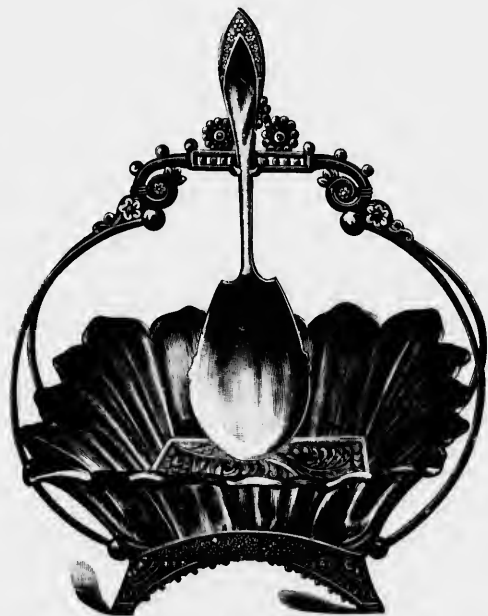

No. 0137 Fruit Dish.—Quadruple Plate. Ruby Shaded Glass.



No. 645 Pickle Caster
—Crystal Glass.
Special Silver Plate.



No. 080 Pickle Caster
—Ruby Glass.
Special Silver Plate.

A Great Variety of Patterns of all Goods in Quadruple Silver Plate. See list page 110.



No. 9 Caster—Chased, with Five Engraved Bottles, Special Silver Plate.

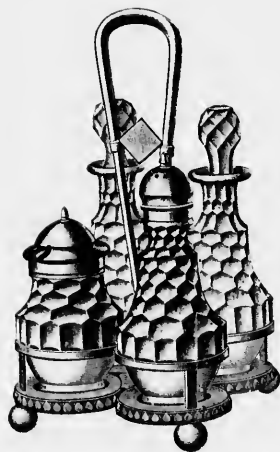

No. 350 Caster—Quadruple Plate. (1817 Roger Bros.)

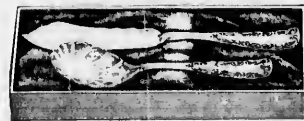

Sugar Shell and Twist Butter Knife—A 1 Silver Plate and Sterling Silver.



No. 083 Cake Basket.



No. 01 Nut or Salad Bowl.



No. 1351 Butter Dish.

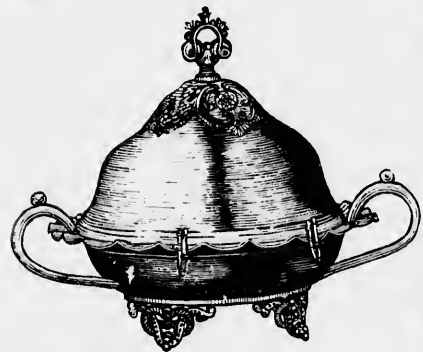

No. 1356 Butter Dish - Crystal Drainer. Fine Silver Plate.



No. 431 Water Pitcher.

Quadruple Silver Plate, guaranteed by the Meriden Britannia Co. (1817 Roger Bros.)



No. 2001 Spoon Holder—Satin Engraved.



No. 2001 Teapot—Satin Engraved.



No. 2001 Creamer—Satin Engraved.



No. 2001 Sugar Bowl—Satin Engraved.



No. 63 Salt and Pepper—Silver Plated, in Box.



No. 357 Salt or Pepper—Cut Glass.



No. 270 Salt or Pepper—Decorated.

Quadruple Silver Plate, Guaranteed by the Meriden Britannia Co.



No. 12 Medium and Dessert Knives—Rounded Ends. Not Pointed as shown.



No. 051 Baking Dish.



No. 174 Baking Dish—Satin Engraved.

Fine Quadruple Silver Plate, Guaranteed by the Meridan Britannia Co. (1847 Roger Bros.)



Silver Ware
 OF THE HIGHEST GRADE
 THE QUESTION: WILL IT WEAR?
 need never be asked
 if your Goods
 bear the
 TRADE MARK
 as this
 in itself
 guarantees
 the quality:
1847. ROGERS BROS. 1847.
 BE SURE THE PREFIX
 IS STAMPED ON EVERY ARTICLE.
 THESE GOODS HAVE STOOD THE TEST FOR NEARLY
 A HALF A CENTURY.
 SOLD BY FIRST-CLASS DEALERS.



No. 121 Cup - Satin Engraved. A large variety of other patterns.

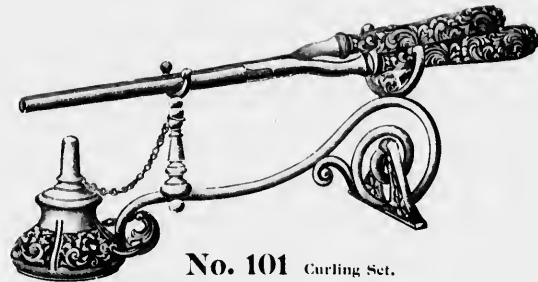

No. 101 Curling Set.

Other Goods in Fine Silver Plate.

Atonizers

- Bake Dishes
- Baskets (Cake)
- Baskets (Bread)
- Berry Dishes
- Berry Spoons
- Biscuit Jars
- Butter Tubes
- Bonbon Boxes
- Brushes (Shaving)
- Brushes (Hair)
- Bureau Boxes
- Button Hooks
- Butter Knives
- Butter Dishes

- Cake Knives
- Candelabra
- Candlesticks
- Card Receivers
- Carving Sets
- Casters, Breakfast
- Casters, Dinner
- Casters, Individual
- Casters, Oil and Vinegar
- Case Goods
- Celery Stands
- Champagne Funnets
- Child's Knives and Forks
- Cigar Boxes
- Claret Jugs
- Coffee Spoons

Combs

- Cologne Bottles
- Curling sets
- Crumble Trays
- Cream Ladles
- Creams and Sugars
- Cream Jugs
- Child's Cups
- Dessert Sets
- Dessert Sugars and Creams
- Dessert Forks
- Dessert Knives
- Dessert Spoons
- Dessert Knives and Forks in Cases

- Egg Stands
- Egg Spoons
- Epergnes

- Fish Knives and Forks
- Flower Vases
- Platware, all kinds
- Flasks
- Forks, Table and Dessert
- Fruit Dishes
- Fruit Knives
- Fern Dishes

- Gravy Boats
- Gravy Ladles

- Gravy Spoons
- Cologne Bottles
- Grape Scissors

- Hand Mirrors
- Hairpin Boxes

- Ice Pitchers
- Ice Tubs

- Individual Butter Plates
- Individual Sugars
- Individual Casters
- Inkstands

- Jardinieres
- Jewel Caskets
- Jiggers
- Julep Strainers

- Kettles, Tea
- Knives, all kinds
- Knife-Rests

- Ladles, all kinds
- Liquor Mixers

- Match Boxes
- Manicure Sets
- Mirrors
- Mustard Spoons
- Mustard Pots
- Marmalade Jars
- Napkin Rings

- Nut Bowls
- Nut Crackers
- Nut Picks

- Oyster Forks
- Oyster Ladles
- Oyster Toureens

- Peppers and Salts
- Pitchers, Water
- Pitchers, Tilting
- Pickle Casters
- Pie Knives
- Pen Holders
- Playing Card Cases
- Pocket Flasks
- Puff Boxes
- Photo Frames

- Salad Casters
- Salt Shakers
- Salt Knives, all kinds
- Salt Cellars
- Salt Spoons
- Shoe Horns
- Shaving Mugs
- Silver Polish
- Soap Boxes
- Soup Toureens
- Soup Ladles
- Spoons of all kinds
- Spoon Holders
- Sugars and Creams
- Sugar Boxes
- Sugar Shells

- Sugar Tongs
- Syrup Jugs

- Trinket Trays
- Tea Kettles
- Tea Sets
- Tea Pats Tete-a-tete Sets
- Tea Balls
- Tea Spoons
- Table Spoons
- Tea Knives
- Toast Hacks
- Tobacco Boxes

- Vases
- Waiters
- Water Pitchers
- Whisk Brooms

English Oak Goods - With Silver-Plated Mountings:

- Biscuit Jars
- Breakfast Casters
- Liquor Stands
- Salad Bowls and Servers
- Tea Trays
- Gongs

Sterling Silver Goods.

- Salts
- Child's Cups

- Napkin Rings
- Creams
- Sugars
- Bonnet Brushes
- Combs
- Hair Brushes
- Shoe Horns
- Button Hooks
- Six Nut Picks in Case
- Curling Tongs
- Brush and Comb Sets
- Cake Forks
- Jelly Knives
- Butter Knives
- Sugar Shells
- Souvenir Spoons
- Sardine Forks
- Salad Forks
- Orange Spoons
- Ice Cream Spoons
- Fruit Forks
- Bon Bon Dishes
- Sugar Sifter
- Preserve Spoons
- Berry Spoons
- Coffee Spoons
- Tea Spoons
- Table Spoons
- Dessert Spoons
- Dessert Forks
- Table Forks
- Nail Files
- Manicure Knives



Five O'clock Tea Kettles and Chafing Dishes.



No. 65 Height complete, 10 inches; Diameter of Base, 6 inches; Capacity of Kettle, 2 Pints. Stand and Kettle Brass.



No. 1051 Chafing Dish—Polished Nickel, Diameter, 9½ inches; Capacity, 3 Pints. Ventilated Asbestos Lamp, with Extra Pan for hot water; Double Tin-lined throughout.



No. 1008 Chafing Dish—Polished Nickel, Diameter, 8½ inches; Capacity, 2 Pints.

No. 1010 Diameter, 9½ inches; Capacity, 3 Pints.

Ventilated Asbestos Lamp, with Extra Pan for hot water. Double Tin-lined throughout.



No. 9A Height complete, 13 inches; Capacity of Kettle, 2 Pints, with Brass Kettle.



No. 50|9 Height, 15 inches; Capacity of Kettle, 2 Pints, with Brass Kettle.



No. 52|10 Height, 15 inches; Capacity of Kettle, 2½ Pints, with Brass Kettle.



No. 86 Height complete, 11 inches; Capacity of Kettle, 2 Pints. Stand and Kettle, Brass.



Inkstands.

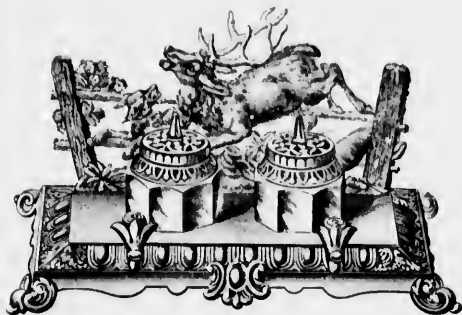

No. 7030 Inkstand—Length 9 in., Width 5 in., Height 5 in., Polished Gilt Finish, Bright Silver Finish.



No. 7059 Inkstand Height 3 inches, Diameter of Base 3 in., Bright Silver.

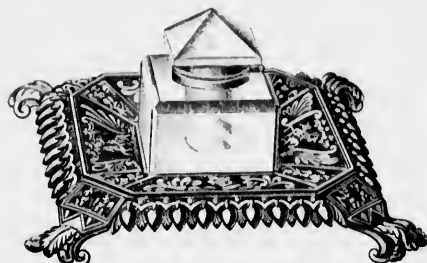

No. 7029 Inkstand, Length 8 in., Width 8 in., Height 4 in., Cut Glass Bottle, Hinged Cover, Polished Gilt Finish.

Hand Bells.



No. 093 Hand Bell Silver Plated



No. 0104 Hand Bell Oxidized Silver, Clouded



No. 9410 Call Bell Nickel Plated, Bronze Base.



No. 2200 Call Bell Silver Plated, White Marble Base.

WE have a Large Variety of Handsome Goods in Gold Finish, comprising in part: Photo Frames, Mirrors for Tables, Candlesticks, Candelabra, Paper Racks, Snooking Sets, Inkstands, Paper Weights, Card Trays, Scones, Match Safes, and many other Novelties, Rich and Handsome.

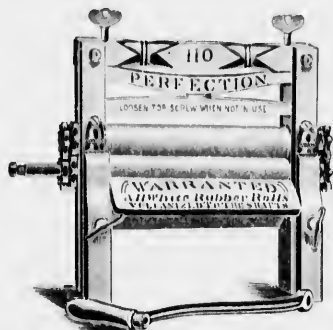

Peerless Wringer—Double Top Screw—Most popular Wood Frame Wringer in the market. The cut shows a Perfection Wringer, which is identically the same as Peerless. Also "Cleveland," same style and size, but with Ball-Bearings, the easiest turning Wringer made.

No. 11—Solid Rubber Rolls, 11x1 1/2 in.
" 12 " " " " 12x1 1/2 in.

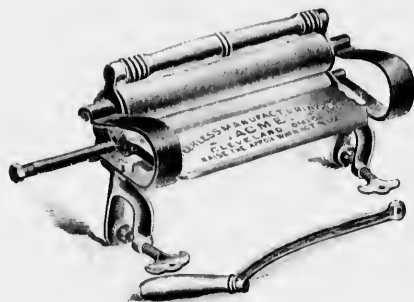

The Acme Wringer—Has device for removing pressure from rolls when not in use.

No. 2—Solid Rubber Rolls, 11x1 1/2 in.
" 3 " " " " 12x1 1/2 in.



The Lightning Freezer.

RUNS EASY, freezes quickly, is economical in the use of salt and ice, and the quality of the product is the finest.

Pails of the best white Virginia cedar, with electric-welded wire hoops—guaranteed not to fall off.

Drawn Steel Bottom Caps that cannot be displaced and will not break or leak.

Quadruple motion, running so easily that it is fun to do the work—no strength expended to keep the pail from wobbling.

Famous Wheel Dasher, with automatic wood scraper kept always in place.

Combination Hinge Top, and gearing completely covered—fingers, ice or salt cannot get between the cogs.

Inside parts coated with pure block tin; rest of ironwork smoothly galvanized. Sizes, 2, 3, 4, 6, 8, 10, 12 and 14 quarts. Also with crank or fly wheel, for hotels, restaurants and confectioners, in 11 and 25 quart sizes. Large sizes not carried in stock but will be specially ordered if required.

FREEZERS AND FREEZING, a booklet that tells all about the Lightning Freezer and contains recipes by Mrs. S. T. Borer mailed for the asking.



A. M. Co. Eureka Wringer—(Genuine) The standard for a quarter of a century, having rolls of extra quality and selected material throughout.

No. 10—Solid Rubber Rolls, 10x1 1/2 in.
" 11 " " " " 11x1 1/2 in.
" 12 " " " " 12x1 1/2 in.
" 14 " " " " 14x1 1/2 in.
" 16 " " " " 16x2 in.



Gem Ice Shave—Is a simple and handy tool for shaving and collecting ice from blocks without removing the latter from the refrigerator or ice chest. It is constructed like an ordinary plane, made of galvanized cast iron, with a knife adjustable to shaving fine or coarse. In front of the knife is a receptacle about the size of a tumbler, closed by a lid in which the shaved ice collects. When filled, the lid is raised and contents emptied, as shown in cut.

Shaved ice is desirable for a great variety of purposes, such as: For cooling Cantaloupes, Melons and other fruits. For use in sick rooms—dissolving quickly in the mouth. Making ice Pontices; being fine, it perfectly fits the parts to which applied. For cooling Oysters on half shell. For cooling Water, Wines or other liquids. For making Lemonade or feed Drinks of any kind. For use at Soda Fountains, Bar Rooms and Restaurants.



Star Ice Chipper—Cut Half-Size. A simple and cheap tool for chipping ice for use in Ice Cream Freezers.



The Wonderful Lightning Dasher Egg Beaters—
As a measuring glass, egg beater, cream whipper and dessert maker, for light and heavy mixtures, and as a drink mixer of any kind it cannot be excelled. It beats the whites of eggs and sugar together for icing, frosting, etc. It beats the entire egg for omelettes, etc. The graduating jar is very useful for measuring and weighing milk, sugar, flour, etc.

Also Dover Egg Beaters and Bryant Egg Beaters.



Keystone Beater No. 1—This machine is especially designed to beat from one-half gill to two quarts of light materials, and one to twelve eggs, creams mellow fruit, mixes thin batters, beats eggs in one-quarter minute, makes sauces, mixes drinks, dissolves sugar, etc., makes icings, mixes powders, whips cream, prepares infants' food, etc., etc. Designed to be adjusted to the wall over the kitchen table so as to be always ready for instant use. Mrs. Rorer, principal Philadelphia Cooking School, says: "I have thoroughly tested the merits of the Keystone Culinary Beaters and find them to be as represented. I unhesitatingly pronounce them superior to any device I have ever seen or used for the purpose designated."



Keystone Beater No. 1 and Ice Cream Attachment—An Ice Cream Freezer, economizes in Ice, in Cream and in Labour and produces a cream as smooth as velvet.

A Keystone Beater (one of those celebrated culinary articles almost indispensable in the kitchen for making cake, bread, etc., beating eggs, etc., whipping cream, fruit, vegetables, etc., and making everything). Reduces the labour of cooking to a mere bagatelle and produces results impossible by hand or any other method.



Witchkloth and Seloyt Cloth—For Polishing Silverware, Glass, Bicycles, Furniture, or anything you want to keep bright with the least work.



Balloon Fly Trap.



Smoothing Irons—Mrs. Pott's Cold Handle, Double Pointed Smoothing and Polishing Irons. Three Irons, one Handle and Stand constitute a set as represented in cut. There are three sizes in each set. No. 1 weighs four pounds, has one round end, for polishing or glossing, and is very suitable for light work. No. 2 weighs five pounds and is for general use. No. 3 weighs six pounds and is suitable for tablecloths, sheets, etc. No. 50 set is Nickel Plated; No. 55 set is Plain Polished. Extra Wood Handles as above can be had separately.



Enterprise Meat Choppers. Tinned, chops two pounds per minute. No. 10, Tinned, weight 8 lbs.



Everlasting Handles—The increasing demand for extra handles for Mrs. Pott's Irons, to replace broken ones, prompted the effort to invent a permanent handle, which we now present, believing that it will supply a long felt want. Nickel plated.

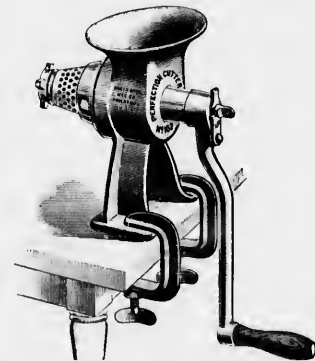

New Perfection Cutter (with clamps)—Called by Mrs. Rorer, "The Cook's Right Arm"; simple to use, easy to clean, requires no repairs, does its work perfectly. Some of the few things it will chop: Cooked Meats, Clams for Chowder, Beef Suet, Candied Fruits, Almonds, Coconut, Citron, Figs, etc. No. 101 cuts 1 lb. per minute. No. 102 cuts 2 lbs. per minute. No. 103 cuts 3 lbs. per minute.

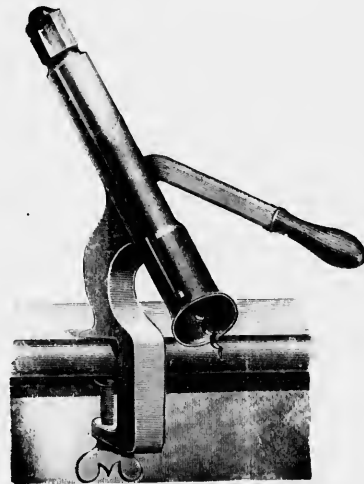

Lightning Cork Screw—The best and most effective Corkscrew in the market. By two movements of the Lever, the cork is extracted from bottle and released from screw. All parts interchangeable. All working parts made of brass. Screws easily replaced. Nickel plated.

THE Reasons why the Rapid Cork Pullers and Lemon Squeezers are the Best ever manufactured are as follows:

First—It is the Simplest and Cheapest in the Market.

Second—In pulling corks you never break a bottle, as the strain is on the strongest part of the bottle.

Third—You can cut the wires and pull the cork of a Bass Ale or any Mineral Water Bottle with one motion of the hand.

Fourth—The Pullers are so made that any part can be replaced without returning the entire machine to the factory, thus saving express charges.

Fifth—It is much smaller than other machines of the kind, and consequently takes up less room.

The Rapid Squeezer is the simplest in construction and will not get out of order.

It presses and automatically revolves the Lemon on the Cone so that all the juice is extracted with one motion.

The Cup and Cone are covered with Sheet Aluminum Metal, which is not affected by the acid of the Lemon.

The Cup and Cone can be easily removed for cleaning, the Glass Holder is adjustable for any height of Glass, and the machine is so simple that there is nothing about it to get out of order.

The Cup and Cone form a strainer and will not clog like perforated strainers in other machines.

DIRECTIONS FOR CORK PULLER—Screw the Puller to a Table or Bar which is firm enough so it will not spring. Take hold of the bottom of the bottle with the left hand and hold it up perpendicular and firmly into the mouth of the Push-off, then with the right hand Press DOWN QUICKLY with Force the Lever or Handle until it hangs straight with the body of the Puller. This cuts the wires and removes the Cork from the bottle, then throw back the Lever and the Cork will drop from the Screw.—The Machine should be kept WELL OILED, which can be done by dropping a little oil in the hole marked "OIL," just above the left-handed screw, which holds the Push-off to the body of the Puller, and also by removing the cap marked "Rapid," and dropping a little oil inside of the body.

DIRECTIONS FOR LEMON SQUEEZERS—First—Cut the Lemon and place one-half on the Cone in the Cup, press down with the Lever, and this automatically presses and revolves the lemon on the Cone, so that every drop of juice is taken out. Second—Be sure that the cap is pushed back against the body of the Squeezer, so the Cup will descend directly on the Cone. Third—The Spindle and Gear on the inside of the machine should be sufficiently oiled so that the machine will work easily, and to do this, unscrew the cap marked "Rapid" and drop a few drops of any machine oil into the body. Fourth—To clean the Cup and Cone it is necessary to remove them from the body of the Squeezer.

Each Machine is packed in a locked corner wood box, convenient for shipping.—Other styles of Patent Cork Pullers carried in stock.



No. 28 "Rapid" Cork Puller, also Rapid Lemon Squeezers.

Bar Goods—

- Bitter Bottles
- Bar Bottles
- Champagne Taps
- Cigar Lighters
- Decanters
- Glassware, all kinds
- Glass Brushes
- Ice Chippers
- Ice Shaves
- Jiggers
- Lemon Squeezers
- Liquor Mixers
- Lindsay Strainers
- Popper and Salt Shakers
- Pitcher Mats
- Rubber Corks
- Rubber Matting
- Silver Mounted Corks
- Spoons, all sizes
- Towel Holders
- Trays, all kinds
- Counters, Back Bars, Mirrors, and Complete Furnishings.



Tea Trays—Japanned, Assorted Patterns.
Inches: 14, 16, 18, 20, 22, 21, 26, 28.

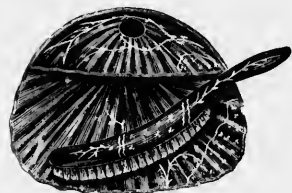

Crumb Trays and Brushes—Fancy Shell,
Assorted Colours. Also in Silver Plate,
Oak, Papier Mache, etc.

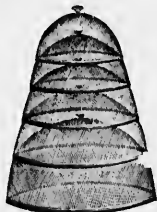

Oval Wire Dish Covers—Inches: 12, 14,
16, 18, 20.



No. 30 Cuspadore—Composite Hard
Metal, Nickel Plated; 8 inches
diameter, 6 inches deep.



Tea-Pot Stands.



No. 2 Cuspadore—Brass, Nickel Plated,
Self Righting; 7½ inches diameter,
5¼ inches deep.



No. 4 Cuspadore—Assorted Colours, Self Righting,
8¼ inches diameter.
No. 2 Cuspadore—Assorted Colours, Self Righting,
7¼ inches diameter.

Daisy Cuspadore—Assorted Colours, not Self Righting, 7¼ inches diameter.



Japanned Tinware.



Toilet Jars—With or Without Bails, No. 1, Oak Grain; No. 01, Assorted Colours.



Carriers—Water, Oval, Oak Grained, Nos. 1 and 2.



Toilet Water Carriers—No. 1, Oak Grain; No. 01, Assorted Colours.



Baths—Children's, No. 2, 20 inches; No. 3, 34 inches.



Pails—Chamber, Assorted Colours, 12 and 16 Quarts.



Hods—Coal, Open, No. 6, Gold Stripes; No. 7, Galvanized.



Covered Dust Pans—Ornamented.



Pans—Dust, Corrugated, Assorted Colours.



Hods—Coal, Helmet, No. 2.



Perfection Granite Ironware.



French Coffee Biggin—With White Metal Mountings and Asbestos Cushion Copper Bottoms.

No. 3702—2 Pints No. 3705—5 Pints
 No. 3703—3 Pints No. 3706—6 Pints
 No. 3704—4 Pints

Asbestos Cushion Bottoms—This bottom quickly receives and diffuses equally the heat, avoiding the sudden shock which often cracks the enamel. It is absolutely proof against the scorching of Tea leaves or Coffee grounds which rest on the bottom, imparting a bitter and unpalatable flavour.



Tea Pots—With White Metal Mountings, Protection Bands and Copper Bottoms.

No. 4052—2 Pints No. 4054—4 Pints
 No. 4053—3 Pints No. 4055—5 Pints

Agate Ironware.



Tea Pots—With Retinned Covers.

No.	00	011	012	013	014	015
Quarts	1	1½	2	3	4	5

Coffee Pots—

No.	004	011½	012½	013½	014½	015½
Quarts	1	1½	2	3	4	5



French Coffee Biggin—With Polished Tin Filters and Asbestos Cushion Corner Bottoms

No. 3502—2 Pints No. 3505—5 Pints
 No. 3503—3 Pints No. 3506—6 Pints
 No. 3504—4 Pints



Agate and Enameled Ironware.



Tea Kettles—Pit Bottom.

No.	22	24	26	28
Inches	8 $\frac{1}{2}$	9 $\frac{1}{2}$	10 $\frac{1}{2}$	11
Diameter of Pit	6	7	8	9
Quarts	1	5	7	9

Tea Kettles—Flat Bottom.

No.	16	18	20	22	24	26	28	30
Inches	6 $\frac{1}{2}$	7 $\frac{1}{2}$	8	8 $\frac{1}{2}$	9 $\frac{1}{2}$	10 $\frac{1}{2}$	11	11 $\frac{1}{2}$
Stove Size	3	4	5	6	7	8	9	10
Quarts	1 $\frac{1}{2}$	2	3	4	5	7	9	11



Windsor Sauce Pans—With Retinned Covers

No.	12	14	16	18	20
Inches	1 $\frac{1}{2}$	5 $\frac{1}{2}$	6 $\frac{1}{2}$	7 $\frac{1}{2}$	8
Quarts	$\frac{1}{2}$	$\frac{1}{4}$	1 $\frac{1}{4}$	1 $\frac{1}{2}$	2 $\frac{1}{2}$
No.	22	24	26	28	30
Inches	8 $\frac{1}{2}$	9 $\frac{1}{2}$	10 $\frac{1}{2}$	11 $\frac{1}{2}$	12 $\frac{1}{2}$
Quarts	3 $\frac{1}{2}$	4 $\frac{1}{2}$	5 $\frac{1}{2}$	8	10



Lipped Sauce Pans With Retinned Covers.

No.	10	12	14	16	18	20	22	24	26	28
Inches	1	1 $\frac{1}{4}$	5 $\frac{1}{2}$	3 $\frac{1}{2}$	7 $\frac{1}{2}$	8	8 $\frac{1}{2}$	9 $\frac{1}{2}$	10 $\frac{1}{2}$	11
Quarts	$\frac{1}{2}$	1	1 $\frac{1}{2}$	2	2 $\frac{1}{2}$	3	4	5	6	7 $\frac{1}{2}$



Mixing Bowls White only.

No.	20	22	24	26	28	30	32	34	36
Inches	8	8 $\frac{1}{2}$	9 $\frac{1}{2}$	10 $\frac{1}{2}$	11	11 $\frac{1}{2}$	12 $\frac{1}{2}$	13 $\frac{1}{2}$	14 $\frac{1}{2}$



Berlin Kettles—Shallow, with Retinned Covers.

No.	14	16	18	20	22	24	26	28
Inches	5 $\frac{1}{2}$	6 $\frac{1}{2}$	7 $\frac{1}{2}$	8	8 $\frac{1}{2}$	9 $\frac{1}{2}$	10 $\frac{1}{2}$	11
Quarts	1	1 $\frac{1}{2}$	2	3	4	5	6 $\frac{1}{2}$	8

Convex Kettles—Deep, and Covers.

No.	14	16	18	20	22	24	26	28
Inches	5 $\frac{1}{2}$	6 $\frac{1}{2}$	7 $\frac{1}{2}$	8	8 $\frac{1}{2}$	9 $\frac{1}{2}$	10 $\frac{1}{2}$	11
Quarts	1 $\frac{1}{2}$	2 $\frac{1}{2}$	3	4	5	7	8	10

Also Straight Kettles or Pails, from 1 to 8 quarts, with Covers.



Strong Fry-Pans

No.	22	24	26	28
Inches	8 $\frac{1}{2}$	9 $\frac{1}{2}$	10 $\frac{1}{2}$	11

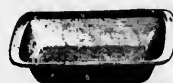

Oblong Pudding Dishes—

No.	20	22	24	26	28	30	32	34	36	38
Inches	8	8 $\frac{1}{2}$	9 $\frac{1}{2}$	10 $\frac{1}{2}$	11	11 $\frac{1}{2}$	12 $\frac{1}{2}$	13 $\frac{1}{2}$	14 $\frac{1}{2}$	15



Collenders—

No.	24	26	28
Inches	9 $\frac{1}{2}$	10 $\frac{1}{2}$	11



Rice or Milk Boilers—With Retinned Covers.

No.	12	14	16	18	20
Inches	1 $\frac{1}{2}$	5 $\frac{1}{2}$	6 $\frac{1}{2}$	7 $\frac{1}{2}$	8
Quarts	$\frac{1}{2}$	1	1 $\frac{1}{2}$	2	3

Sizes may vary somewhat but are approximately correct. When ordering give number and size.



Agate and Enameled Ironware.



Dinner Plates—White only.
No. 18 20 22 24
Inches 7 $\frac{1}{2}$ 8 8 $\frac{1}{2}$ 9 $\frac{1}{2}$

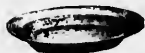

Soup Plates—White only.
No. 22 24
Inches 8 $\frac{1}{2}$ 9 $\frac{1}{2}$



Oval Meat Dishes—White only.
No. 30 35 40 48
Inches 11 $\frac{1}{2}$ 13 $\frac{1}{2}$ 15 $\frac{1}{2}$ 19 $\frac{1}{2}$



Bowl Shaped Cups—White only.
No. 8 9 10
Inches 3 $\frac{1}{2}$ 3 $\frac{1}{2}$ 4



Deep Saucers—White only.
No. 13 14 15
Inches 5 $\frac{1}{2}$ 5 $\frac{1}{2}$ 5 $\frac{1}{2}$



Straight Mugs—White only.
No. 7 8 9
Inches 2 $\frac{1}{2}$ 3 $\frac{1}{2}$ 3 $\frac{1}{2}$



Sugar Boxes—White only.
No. 14, 5 $\frac{1}{2}$ inches.



Soup Tureens—White only.
No. 22 24 26
Inches 8 $\frac{1}{2}$ 9 $\frac{1}{2}$ 10 $\frac{1}{2}$
Quarts 2 $\frac{1}{2}$ 4 5 $\frac{1}{2}$



Soup Bowls—White only.
No. 14 16 18 20 22
Inches 5 $\frac{1}{2}$ 6 $\frac{1}{2}$ 7 $\frac{1}{2}$ 8 8 $\frac{1}{2}$



Milk Jugs—White only.
No. 7 8 9 10 12 14 16
Inches 2 $\frac{1}{2}$ 3 $\frac{1}{2}$ 3 $\frac{1}{2}$ 4 4 $\frac{1}{2}$ 5 $\frac{1}{2}$ 6 $\frac{1}{2}$



Funnels—
No. 10 12 14
Inches 4 4 $\frac{1}{2}$ 5 $\frac{1}{2}$



Candlesticks—White only.
No. 13, 5 $\frac{1}{2}$ inches.

Sizes may vary somewhat, but are approximately correct. — When ordering, give Number and Size.



Agate and Enameled Ironware.

Sizes may vary somewhat but are approximately correct. When ordering give Number and Size.



Lipped Preserving Kettles—Grey, without Covers.

No.	26	28	30	32	34	36
Inches	10½	11	11½	12½	13½	14½
Quarts	5	6	8	10	12	14



Seamless Ewers—White only.

No.	13	15	17	20
Inches	5½	5½	6½	8
Quarts	1½	2	3	5½



Toilet Buckets—With Valve Cover, Seamed, white only.

No.	26	28
Inches	10½	11



Oblong Roast Pans—Grey.

No.	30	35	40	45
Inches long	11½	13½	15½	17½



Hanging Soup Dishes—White only.

No. 13, 5½ inches.



Chambers—White only.

No.	18	20	22	24
Inches	7½	8	8½	9½



Oval Dish Washers—White only.

No.	35	38	42	46
Inches	13½	15	16½	18½

Round Dish Washers—Blue and Grey.

No.	40	42	44	46
Inches	16	17	18	19

OTHER GOODS IN STOCK, NOT ILLUSTRATED—

Buckets, white or grey
 Basting Spoons, white or grey
 Coffee Bolders, grey
 Cuspidors, white or grey
 Dippers, white or grey
 Fish Kettles, blue or white
 Pudding Bowls, white
 Pie Plates, grey
 Pudding Dishes, oval, grey
 Skimmers, white or grey
 Soup Ladles, white or grey
 Spiders, grey
 Milk Pans, 6, 8, 10, 12 quarts



Wash Basins—White and Grey.

No.	28	30	32	34	36
Inches	11	11½	12½	13½	14½

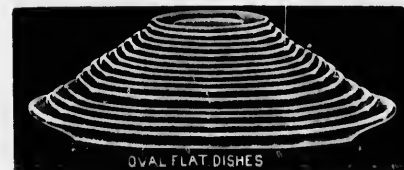

WHEN ordering, always state if Trade Size or Actual Full Size is wanted. Sizes may vary somewhat at different times, but are approximately correct.

List of White Graniteware or Ironstone.

PLAIN SHAPES.

	TRADE SIZE.	FULL SIZE.
Bakers,	2½ inch.	5 inch
Bakers,	3 inch.	5½ inch
Bakers,	4 inch.	6 inch
Bakers,	5 inch.	7 inch
Bakers,	6 inch.	8½ inch
Bakers,	7 inch.	9 inch
Bakers,	8 inch.	9½ inch
Bakers,	9 inch.	10½ inch
Bakers,	10 inch.	11½ inch
Bakers,	11 inch.	12½ inch
Bowls,	2½, diameter 6 inch	
Bowls,	3½, " 5½ inch	
Bowls,	3½, " 1½ inch	
Bowls—	DIAMETER.	
oyster or porridge,	3½, 6 inch	
"	3½, 5½ inch	
Brush Trays, with Covers		
Brush Vases		
Butters, covered, loose drainers		
Butter Pads, individual		
Chambers		
covered and uncovered,	2 sizes	
Coffee House, individual creams		
	TRADE SIZE.	FULL SIZE.
Cover Dishes, oval,	7 inch.	8 inch
Cover Dishes, oval,	8 inch.	9 inch
Cover Dishes, oval,	9 inch.	10½ inch
Cover Dishes, oval,	10 inch.	11 inch

Cups and Saucers— medium and heavy.		TRADE SIZE.	FULL SIZE.
"	Baltimore teas handled	3 inch.	6 inch
"	London teas handled	4 inch.	7 inch
"	London teas unhandled	5 inch.	8 inch
"	Irish teas handled	6 inch.	9 inch
"	Irish teas unhandled	7 inch.	10 inch
Dishes, oval, flat,		8 inch.	10½ inch
Dishes, oval, flat,		9 inch.	11 inch
Dishes, oval, flat,		10 inch.	12½ inch
Dishes, oval, flat,		11 inch.	13½ inch
Dishes, oval, flat,		12 inch.	15 inch
Dishes, oval, flat,		13 inch.	16 inch
Dishes, oval, flat,		14 inch.	16½ inch
Dishes, oval, flat,		16 inch.	19 inch
Dishes, oval, flat,		18 inch.	21 inch
Egg Cups, single			
Egg Cups, double			
Ewers and Basins, 2 sizes			
Fruit Compartments			
	TRADE SIZE.	FULL SIZE.	
Fruit Saucers,	4 inch.	1½ inch	
Fruit Saucers,	1½ inch.	5½ inch	

Ice-Cream Saucers, 4 inch.	1½ inch	
Ice-Cream Saucers, 1½ inch.	5½ inch	
Jugs, oval shape, 1s, capacity	1 quart	
Jugs, oval shape, 6s.	3 quarts	
Jugs, oval shape, 12s.	2 quarts	
Jugs, oval shape, 21s.	3 pints	
Jugs, oval shape, 30s.	1½ pints	
Jugs, oval shape, 36s.	1 pint	
Jugs, oval shape, 42s.	¾ pint	
Mugs, 30s, 3½ inch diam., 3½ inch high		
Oyster Tureens, round		
Pickle Dishes, shell shape		
	TRADE SIZE.	FULL SIZE.
Plates, flat,	8 inch.	9½ inch
Plates, flat,	7 inch.	8½ inch
Plates, flat,	6 inch.	7½ inch
Plates, flat,	5 inch.	6½ inch
Plates, flat,	4½ inch.	5 inch
Plates, flat,	3 inch.	4½ inch
Plates, flat,	2½ inch.	3½ inch

Soap Blocks	
Soap Dishes, with drainer and cover	
Soap Plates, same as flat plates	
Soap Tureens, complete	
Soap Three Ladles	
Sugars, 21s, square, hotel shape	top 1½X5½ inch
Sugars, 30s, square, hotel shape—	top 3½X4½ inch
Sugars, 21s, round hotel shape—	capacity 2 pints
Sugars, 30s, round hotel shape—	capacity 1½ pints
Toilet Sets, 1s, complete, 8 pieces: contain 1 ewer, 1 basin, 1 covered chamber, 1 brush vase, 1 soap dish, cover and lining	
Toilet Sets, 1 piece: contain 1 ewer, 1 basin, 1 uncovered chamber, 1 soap slab	
Toilet Sets, 6 pieces: contain 1 ewer, 1 basin, 1 uncovered chamber, 1 covered soap dish with lining	
Toilet Sets, made up in any combination desired, and any piece sold separately	



No. 509 Jar/Inier—7, 8, 9 and 10 inch; a large variety of Patterns and Decorations in Assorted Sizes, 6, 7, 8, 9, 10 and 11 inch.

A nice line of common Earthenware Flower Pots with Saucers, 1, 5, 6, 7 and 8 inch. These can be handsomely painted and decorated.



Butter Crock—Stoneware, covered. $\frac{1}{2}$ gal. 1, 2, 3, 4, 5, 6, or 8 gallons.



Teapot—Jet, Decorated, assorted Patterns and Shapes. 2½ capacity 3 pints, 30s capacity 2 pints, 36s capacity 1½ pints; also in Plain Jet, same sizes.



Cheese Stand—A large variety of Fancy Shapes, Patterns, Sizes and Prices.



Jugs—Majolica Ware, Assorted Patterns, Shapes and Sizes. 12s, capacity 3 pints; 21s, capacity 2 pints; 36s, capacity 1 pint. Also Printed and Decorated Patterns in great variety, with and without metal covers.

List of Other Rockingham Ware Not Illustrated.

	Trade Size.	Full Size.
Bakers—Oblong Shape, 9 inches,	8 inches,	
" " " " " "	7 " "	8½ " "
" " " " " "	8 " "	10 " "
" " " " " "	9 " "	10 " "
" " " " " "	10 " "	11 " "
" " " " " "	11 " "	12 " "
" " " " " "	12 " "	13 " "

Bowls—lipped, 12s diameter 9 inches,	
" " " " " "	10 " "
" " " " " "	11 " "
" " " " " "	12½ " "

Jugs—12s capacity 3 pints,	
" " " " " "	2½ " "
" " " " " "	2 " "
" " " " " "	1½ " "
" " " " " "	1 " "

Pie Plates—8 inches, full size 9 inches,	
" " " " " "	10 " "
" " " " " "	11 " "

Also Cane Bowls—1s to 36s.

List of Stoneware Not Illustrated.

- Liquor Jugs—1s, 1, 2, 3, 4, and 5 gallon, Imperial measure.
- Churns—2, 3, 4, 5 and 6 gallon; also Churn Dashers.
- Beam Pots—1, 2, and 4 gallon.
- Chicken Fountains—1 and 2 gallon.
- Preserve Jars—1, 1½, and 4 gallon.
- Cupidors and Spittoons, large sizes.

When ordering, always state if Trade Size or Actual Size is wanted.



Teapot—Champion Shape, Rockingham Ware. 18s, capacity 1 pint; 21s, capacity ¾ pint; 36s, capacity 2½ pints; 36s, capacity 2 pints; 42s, capacity 1½ pints; also other shapes and sizes in stock. Individual Teapot, plain, round shape, capacity ½ pint. Individual Teapot, round shape, decorated, capacity ¾ pint.



French Coffee Pot—Rockingham Ware, capacity 4 pints.



The "Utilitas"—Plain white, for use as either Slop Pail or Night Commode, an introduction combining Utility, Economy and Convenience.



Printed and Decorated Toilet Sets—In a Variety of Patterns, Latest Styles constantly received from best Staffordshire potteries.



Plain White Slop Pail—With Wicker Handle. Printed Slop Pails in great variety.

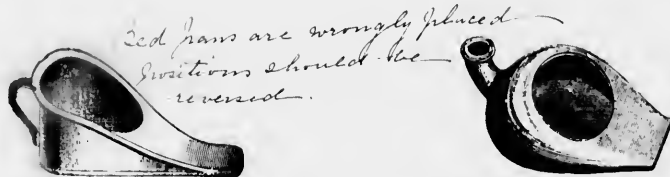

*Bed Pans are wrongly placed
positions should be
reversed.*

Bed Pan—Cane or Rockingham, French Slipper.

Bed Pan—Plain White, Dominion or Liverpool Slipper.



Ferry Engraved
All sizes.



No. 6311—9 ozs.
Cut Glass.



No. 8311—10 ozs.

A large variety of Tumblers of every description suitable for private use, Hotels, Steamers, Soda Fountains, etc. Special illustrated sheets sent on application.



Cut Salt Cellar—Large and medium size.

Pressed Glass Salt Cellars in a great variety of patterns.

Shaker Salts and Peppers with Nickel and Silver-Plated Tops.



Ferry Engraved
Port.



No. 110—Sherry.



Cut Flute—
Sherry.

All kinds of Stem Ware, comprising Liqueurs, Ports, Sherries, Clarets, Champagnes, Goldlets, etc. in Plain, Engraved and Cut Glass in various qualities.

Hock glasses in Ruby, Green and other colours with Crystal Stems.



Tankard Glass Jug—Assorted sizes, Plain, Engraved and Lead. A large variety of other shapes and patterns. Cut shows plain.

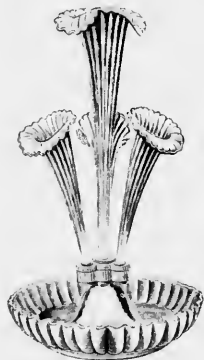

No. 4163 Flower
Stand.

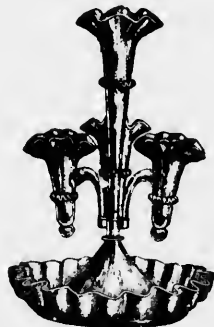

No. 1331 Flower
Stand.

A large variety of Flower-Stands, Epornes, Vases, Baskets, Bowls, Specimen Glasses, Violet Bowls, Rose Bowls, etc. in artistic designs and shades—latest patterns. Newest designs always sent in execution of mail orders.

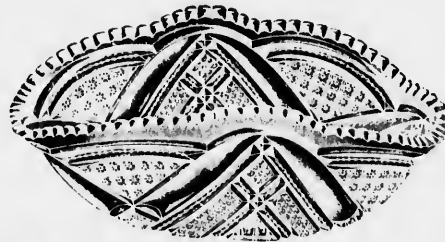

No. 1205 Nappy—Cupped, 6, 7 and 8 inch. Other goods in this pattern are: Bon Bons, Spoon Trays, Orange Bowls, 8 in.; Salvers, 9 in.; Fruit Nappies, 1 in.; Orange Nappies, 6, 7 and 8 in.; Celery Trays, Oil Bottle with Handle, 6 ozs.; Punch Bowls, Cream Jugs, pint and half pint; Sets 1 piece, etc. A very brilliant pattern almost equal to Cut Glass in appearance. A very great variety of newest productions always in stock.



Carafe and Tumbler—Engraved and Plain patterns; also with Cut Flutes.



Glass Jug—Assorted
n. Engraved and free,
variety of other shapes
ms. Cut shows plain.

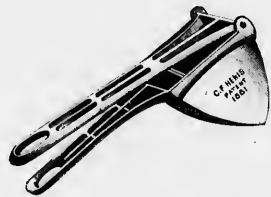

No. 217 Henis Fruit and Vegetable Press
and Strainer, Potato Masher, etc.—
Most useful kitchen utensil.



Mason Fruit Jars—Always reliable. Pints, Quarts and Half Gallons.
The most popular Fruit Jar ever manufactured. Extra Rubbers, Tops
or Jars.



Te and Tumbler—
Engraved and Plain pat-
-terns, also with Cut
-crystal.

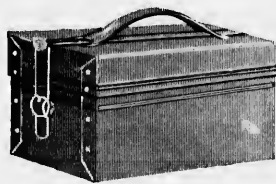

Brownie Improved Fibre Lunch Boxes Will nest:
No. 0 8½x11x5 No. 1—7½x5½x4
No. 2 6½x5x4

TIN COVERED JELLIES—

Also largely used for cream
and other purposes:

- 7½ ounce 8 ounce
- 9 ounce 10 ounce
- 11½ ounce 12 ounce

We keep a nice line of Enam-
eled Preserve Kettles, Wooden
Spoons, etc.

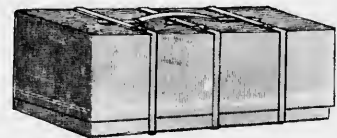

Red Fibre Extension Case Most Convenient, Strongest
and Lightest Lunch Boxes made. Will nest:

12 inch	12x7x5½	20 inch	20x10x7
14 "	14x8x5½	22 "	22x11x7
16 "	16x9x6	24 "	24x12x8
18 "	18x10x6	26 "	26x13x8

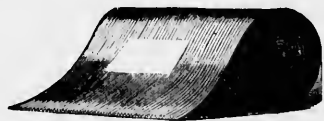

Corrugated Rubber Matting This Matting is extensively used in the principal hotels and public buildings throughout the country, both for the Protection of Stairs and Carpets and for the covering of Stoops. It prevents accidents by slipping in winter weather, and for use in places exposed to Wet or Slush is unrivaled. Its Wearing Qualities are such that, under ordinary circumstances, it is almost indestructible.

Cut to order 6-inch, 7-inch and 9-inch wide, any length without waste.

Made in rolls one yard wide and any length. Thickness and weight about as follows to the square yard: 3-32-inch, 7 1/2 pounds.



Rubber Chair or Crutch Tips.

No. 18— 7/8 in. internal diameter
 " 10— 1 " " "
 " 20— 1 " " "
 " 21— 1 1/4 " " "



Rubber Spittoon.

No. 0— 1 1/2 in. in diameter
 " 1— 1 1/4 " "

Other Articles in Rubber.

Stopples No. 1 1 1/2 in. x 1 1/2 in. x 2 in.
 " " 2 1 3/4 in. x 2 in. x 2 in.
 " " 3 1 in. x 1 1/2 in. x 1 1/2 in.
 Door Mats No. 2 B. oblong shape, 17x31 in.
 " " 1 " " 18x30 in.
 " " 5 " " 20x10 in.

Floor Matting, embossed, with border 36 inches wide. Elastic Tips, No. 116 1 1/2 inches in diameter.

Furniture Fenders, No. 1— 11 inches in diameter, covered crimson plush.

Furniture Fenders, No. 2 1 1/2 inches in diameter, covered crimson plush.

Pitcher Mats, 9 in. oct. shape, covered with felt.

Fruit Jar Rings. Matting Ends.

"Non-Pressure."



The Morris Patent "Circulating" Filter As supplied to Her Majesty's Army and Navy, Cream Enamelled Stoneware, Complete with Patent Stoneware or Metal Tap, and charged with Carbon, ready for use.

Size of Filter.	Total Contents.	Contents of Filtered Water.	Approximate Filtering Capacity per hour.
No. 1	1 gallon	About 3 pints	1 to 1 gallon
" 2	2 gallons	" 6 "	1 to 1 1/2 gallons
" 3	3 " "	" 1 gallon	1 1/2 to 2 "
" 4	4 " "	" 1 1/2 gallons	2 to 3 "
" 5	5 " "	" 2 1/2 "	3 to 5 "

Style Globe Reservoir.
 "Pressure."



EXTERIOR VIEW.

These Filters are especially adapted for use where the city pressure does not exceed 30 to 40 lbs.

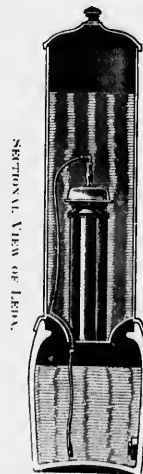

The Pasteur Germ-Proof Filter and Reservoir— Approved and adopted for use by the French Government at all army posts and in the field as the only successful means of removing from water germs of disease. In use in the Government Buildings at Washington and in the United States Marine Hospital service. Made in a variety of patterns. For prices and full descriptions write to us. We are sole agents for Vancouver Island.

ber.

6 in. x 2 in.
x 2 in.
x 1 in.

17831 in.
18830 in.
20x10 in.

or 30 inches wide,
meter,

es in diameter,

es in diameter,

ed with felt.

Non-Pressure."



and Reservoir—
the French Govern-
ment as the only suc-
cessful germicide,
Washington and
other cities. Made
and full descrip-
tions for Vancouver



Hair Broom—Carried in stock in 5 sizes,
with ordinary or long handles.



Straight Razor—Carried in stock in 1 size, also
Double Razor—Carried in stock in 3 sizes.



Fancy Gilt Hearth—Carried in
stock in 3 sizes.

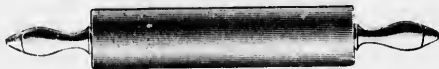

Rolling Pin—Revolving Handle, also with Solid Handle.

OTHER BRUSHES CARRIED IN STOCK

- | | |
|-----------------|-------------------|
| Cloth | Feather Dusters |
| Glass | Turkey & Ostrich |
| Plate | Sink Scrubs |
| Whitewash | Par Scrubs |
| Shoe | Turks' Heads |
| Crumb | Rubber Window |
| Dandy | Cleaners |
| Round Oil | Stable Brooms |
| Cornice Dusters | Furniture Dusters |
- New Lines Added from Time to Time.



German Market Baskets—All sizes.



Whisks
Enameled handles Velvet Top handles
Wired handles Fancy Polish covered
Barbers' whisks

Household Brooms

We carry a nice range of these, as well
as Misses' and Children's sizes.



Oblong Chopping Tray—

- No. 1, inside measure 9x10 1/2 inches
- No. 2, inside measure 10x17 1/2 inches
- No. 3, inside measure 11x10 1/2 inches



Window Brush—Carried in stock in 1 size, also
Poles in any length.



Pointed Pattern Bent Stove—Also other-shaped
patterns in several grades.



Gem Pattern Scrubs—Also shaped and straight
patterns in 1 grade, also Rubber or Deck
Scrubs with Double Wing.



Round Wood Bowls—
13, 15, 17 and 10 inch.

OTHER ARTICLES IN WOODENWARE—

- | | |
|-----------------|------------------------|
| Butter Moulds | Potato Mashers |
| Butter Ladles | Pastry Boards |
| Butter Spades | Step Ladders |
| Clothes Pins | Steak Butters |
| Clothes Racks | Spoons, 12, 11, 10 in. |
| Lemon Squeezers | Wash Tubs |
| Mop Handles | Wash Boards |



Rambler Bicycles

Are without a doubt the finest type of High Grade Bicycles ever produced in this or any other country. The Highest Bicycle Honours at the World's Fair were awarded to Ramblers. Eighteen years' experience in high grade bicycle building is a guarantee which should amount to something.

Fitted with the Great

G. & J. TIRES

Which Give no Trouble. They have reached the Height of Perfection.

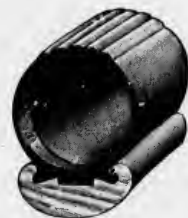
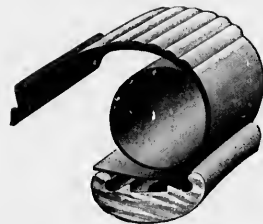

The Great G. & J. Tire, used on all Ramblers, costs more than other Tires at first, but in the end is much the cheapest. A novice can repair it (in case of a puncture) in a few minutes, and cannot possibly put it on wrong.

We give choice of Popular Saddles and Tool Bags with all Ramblers.



Men's Model—Four Styles.



Ladies' Model—Single Bar, Popular Style, giving plenty of Skirt Room, and Easy to Mount.



Ladies' Model—Double Braced Frame.



Men's Tandem—Roadsters and Racers.



Combination Tandem.

Handsome Booklet of Ramblers telling all about them free on application.

WELLER
BROS. & CO. VICTORIA

WE know of no Bicycle as good as Ideals at the same price as Ideals—fitted with the great G. & J. Tires and manufactured by people with eighteen years' experience in building high grade wheels.

They are fully guaranteed for six months by the manufacturers, who will replace any part that is imperfect or defective.

Numbers are changed from year to year. The numbers as marked only show style of machine.

Handsome Booklet of Ideal Bicycles, telling all about them and the prices, free on application.



Ideal Nos. 4 and 6.



Ideal Nos. 1, 2 and 5.



Ideal No. 3.

TOLEDO, OHIO.

Jan. 6, '97.

SHELBY CYCLE MFG. CO.

Shelby, Ohio.

GENTLEMEN.—You may quote me as riding an Ideal No. 5 5,130 miles from May 25th, '96 to Dec. 20th, '96, with no repairs except a rear tire. I will try and do better in '97. Yours Respectfully,

C. E. FLETCHER.

2229 Monroe St.,

Toledo, Ohio.



Bicycle Lamp.

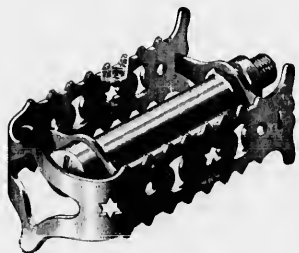

Pedal.

**BICYCLE SUNDRIES IN GREAT VARIETY
OF BEST MAKES.**

- | | |
|----------------------|-------------------------|
| Balls | Pant Clips |
| Bells | Pedals |
| Carriers | Pedal Rubbers |
| Cement | Pumps |
| Chain Lubricant | Patching Rubber |
| Clips, Pant | Repair Kits |
| Consters | Rubber Patching |
| Cotter Pins | Saddles |
| Cyclometers | Saddle Clips |
| Graphite | Spokes |
| Handles, Cork | Stands |
| Lamps | Steel Balls |
| Lamp Brackets | Spring Seat Posts |
| Lacing (Dress Guard) | Toe Clips |
| Lubricant | Tires |
| Luggage Carriers | Tool Bags |
| Locks | Wrenches |
| Oil | With Cloth, for Polish- |
| Oilers | ing |
| Oil Hole Covers | |

Prices on all articles free on application.



HIGHEST BICYCLE HONORS

AT THE WORLD'S FAIR
were awarded to

Rambler
BICYCLES.

A decision merely supplemental to the judgment
of approval of the best informed wheel devotees.

A book of Ramblers, telling all about them, free.

WEILER BROS., Victoria,
AGENTS FOR BRITISH COLUMBIA.



Saddle.

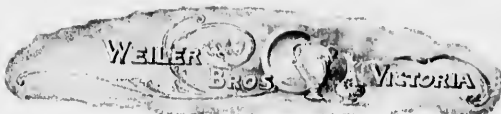

Index to Illustrations and Alphabetical List of Principal Goods Carried in Stock.

A	PAGE.
ART METAL GOODS:	
Agate Iron Tea Pots, assorted sizes	110
do Coffee Boilers, do	110
do Sauce Pans, do	120
do Wash Basins, do	122
do Pie Plates, etc., do	121
do Pudding Pans, do	120
do Basting Spoons, etc., etc.	120
Ale Glasses, Pony and Medium, on foot	101
Aluminium Cooking Utensils and other Articles	101
Alhambra coloured Bed Quilts, all sizes	101
Andirons	101
Art Lace, Art Silk, Art Muslin, Etc.	81
Art Squares, all sizes	81
Artotype Engravings, framed very fine	83
Art Serges, all shades, Liberty's goods	83
Ash Trays	81
Atomizers, silver-plated	81
Awnings made to order, all kinds—send for samples	81
Axminster Carpets and Rugs	81
B	
Baby Carriages	100
Backing for Pictures	100
Bagdad Portieres	100
Balze, green and red, for covering doors, desks, etc.	100
Baking Dishes, silver-plated	100
Baker's White Granite, blue and gilt edged, Rocking-ham, printed, etc.	123
Ball Joints for bay window cornice poles	129
Bannister Brushes	129
Bar Bottles, and all fixtures for Bars, Mirrors, etc.	116
Bar Liqueur Mixers	116
Bar Spoons, electro silver-plated, all sizes	116
Bar Toddy Strainers, latest styles	116
Barber Chairs, patent adjustable	116
Barbers' Whisks	116
Basins, Hand, white granite, C.C., printed, agate, fibre, etc.	122
Basins, paper, very durable; 13 and 15 inches	122
Baskets, glass; assorted colours	85
Baskets, large square extra strong for cannettes	85
Baskets, market, clothes, etc.	85-120
Bath Tubs	82-118
Bath Tubs for birds, glass	82-118
Bath Mats	82-118
Bath Robing by the yard	82-118

	PAGE.
Beads, for curtains and picture framing	125
Bean Pots, 1/2, 1/2 and 1 gallon	125
Bed Fastenings	125
Bed Laces	125
Bed Lounges	77
Bedroom Candlesticks	121
Bedroom Suits, walnut, ash, maple, oak, int. mahogany, cherry, birch, etc.	53 to 58
Bed Pans, round and wedge shaped	125
Bedding, all kinds	102
Bedsteads, oak, walnut, maple, pine, ash, int. mahogany. All sizes and heights	60
Bed Sheets, 7-1, 8-1, 9-1, 10-1, plain and twill	60
Beer Jugs	110
Beer Mugs	110
Bells, dinner and tea	112
Berry Dishes, also in sets	125-126
Bicycles, Ramblers and Ideals	130-131
Bicycle Sundries	132
Biggins or Coffee Pots, French style	110
Binding for Carpets	110
Bird Seed Cups	110
Biscuit Boxes, with Covers, glass, china, oak, etc.	110
Bisque China Figures and Ornaments	110
Bitter Bottles, plain, cut and pressed, with silver-plated tubes	110
Bitter Tubes, only, silver-plated	110
Blanc-Mange Moulds, C.C. Ware	110
Blankets, Canadian, all sizes, white and grey	110
Blinds, for windows in all the latest shades, in Opaque, Lancelan and Scotch Hollands, mounted on Hartshorn best spring rollers, with or without fringe. Samples and prices mailed free on application—up to 102 inches wide	82
Blue Willow China-ware (Tea and Breakfast)	82
Bolsters, best white goose feathers, grey geese do., hair, moss, wool, excelsior, etc.	82
Bone Plates	82
Boleyning, for wall paper, from 1 1/2 to 18 inches wide	82
Bowls, white granite, dept. C.C., pudding, lipped, Rockingham, yellow ware, etc.	125
Bowls, white enameled ironware	125
Book Cases, a large variety of styles in stock	75
Book Shelves	75
Bowls, glass, covered or uncovered, on foot, from 6 to 10 in. Also Low Berry Bowls	126
Brackets for lamps, walls, clocks, shades, etc.	97

	PAGE.
Brass Hand-Lamps, also nickel-plated	98
Bread and Butter Plates, China glass, etc.	98
Bread Knives, carved wood handles and others	98
Bread Plates, glass; oval, round and oblong	98
Bread Trays, carved wood and silver plate	98
Breakfast Servers, China, Blue Willow, etc.	104
Breakfast Casters, glass, silver plate, etc.	104
Britannia Metal Covered Jugs	104
Brocade, for curtains and furniture covering	129
Brocette Furniture Coverings	129
Brooms, hair and corn	129
Brushes, shoe, bannister, whitewash, scrub, etc.	129
Brush Trays	129
Brussels Lace Curtains; and Nets, by the yard	82
Buckram	82
Buggy Seats, for third person	82
Building Paper, plain and tared	82
Bureaus, walnut, ash, maple, oak, int. mahogany, cherry, etc.	53-58
Burlaps, 10, 51 and 60 inches wide, and others	53-58
Burners, all the latest improved styles	53-58
Burnt Umber, dry	53-58
Butcher Knives	100
Butter Boats and Stands	100
Butter Dishes, glass, plain and engraved, silver-plated, China, etc.	107
Butter Bowls, round, wood	120
Butlers' Trays and Stands	87
Buffets in oak	87
Butter Jars, from 1 to 8 gallons, American stoneware	121
Butter Knives	121
Butter Ladles and Spades, wood	121
Butter Plates, white granite and glass, individual size	121
Buttons, upholsterers', Terry, haircloth, plush, etc.	121
Butts for cabinet makers	121
Buggy Robes, for baby carriages, fine Lamb's wool	121
C	
Cabinets, for China, etc.	100
Cabinet Chairs	100
Cake Covers, glass, 9, 10 and 11 inch	107
Cake Stands, glass, silver-plated, etc.	107
Call Bells, nickel-plated, new electric and others	112
Cambrie	112
Camp Stools and Chairs	50-51
Can Openers	50-51
Candle Rings	50-51
Candle Shades and Holders	50-51

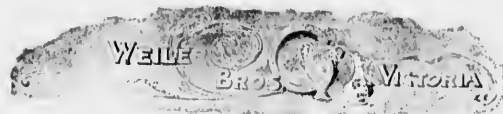

Index to Illustrations, Etc.—Continued.

	PAGE.
Candle Sticks, tin, brass, china, agate ware, etc.	121
Candy Jars, with tin or glass lids and rubber bands, one quart to one gallon	85
Cannery Baskets	120
Caraifes and Taps	85
Cand Receivers, quadruple silver-plated	120
Cand trays, silver-plated, etc.	120
Carpets; the largest and best selected stock in B.C., always on hand. Samples and prices on appli- cation.	81
Carpet Art Squares	81
do Binding	81
do Lining	82
do Thread and Needles	82
do Sweepers, Gold Medal and Grand Rapids	82
do do Brushes, extra	82
Carriages for Children (best make only); all styles	100
Carvers, Forks and Steels, buck, celluloid and ivory, in cases silk lined	100
Carvers and Forks, buck, ivory, and celluloid handles, not in cases	100
Casseroles or Covardishes	100
Caster Bottles, extra for cruets	100
Castors, for chairs, lounges, bedsteads, etc.	100
Celey Glasses, all styles	100
Chafing Dishes, nickel plated	111
Chairs, all kinds	3-20
do American bent wood	15-20
do Pans, C.C. and white enameled ironware.	15-20
do Seats, perforated, 14, 15, 16, 17 and 18 inch	15-20
Chambers, white granite, C.C., covered and uncovered, Also enameled ironware uncovered.	122
Champagne Glasses, all kinds	122
Champagne Taps	122
Champagne Tumblers, plain or ruby	122
Chamber Sets, printed, decorated, etc.	125
Chandeliers, 2, 3 and 1 light, rich gold finish, with or without crystal drops	125
Chicken Drinking Fountains, stoneware	125
Cheese Plates and Stands, glass, china, fancy earthen- ware, etc.	121
Chiffoniers, walnut, ash, and antique oak	59
Child's Wicker Chairs	17
Chimneys, for Lamps, flint, annealed, lead glass, La Bastie, sand blast, etc. This is one of our special lines for the trade. All kinds in stock. Send for special price list to the trade.	100-101
China Cabaret Dishes	100-101
China, plain white, and white with gilt	100-101

	PAGE.
Chopping Trays, oblong and round	128
Chronos, 21x30. Landscape, marine and dining-room subjects; remarkably cheap.	83
Church Carpets, red shadings, Brussels, wool, etc.	80
Church and Lodge Chairs	80
Churches, stoneware, 2, 3, 4 and 5 gallons	121
Cigar Lighters	100
Cigar Boxes, silver plated	100
Claret Glasses, crystal, ruby or green	100
Claret Jugs and Decanters	100
Clothes Brushes,	100
do Horses, folding and hanging	86
do Pans, common and spring	86
do Racks, extension and other styles.	86-87
Coal Hoops, japanned and galvanized; Coal Shovels	118
Coat and Hat Hooks, bronzed and brass	91
Cocoa Matting, 5-8, 3-1, 4-1, 6-1, 8-1 wide	81
Cocktail Glasses	110
Coffee Pots, agate, ironware, assorted sizes	110
do granite ironware, nickel mounted	110
Comb Trays, China decorated	110
Combs, cotton, wool and down filled	110
Commodities	10-87
Commode Buttons	10-87
Confectioners' Van Bars, on foot	110
Cordial Glasses	110
Cork Carpet, plain and figured	110
Corks, with pearl tablets, for bars, etc.; also rubber Nuts, 1 and 2	110
Cork Pullers, latest patents for bars, etc.	116
Corkscrews, a full line	116
Corduroy Furniture Covering, all colors	116
Coffee Spoons, silver plated, in cases and separately	116
Cobbler Seat Chairs	49
Conches	77-78
Cornice Poles, assorted woods, 5 to 12 feet long	81
Cots or Stretchers	52-61
Countertops, marcella, honeycomb, satin, Alhambra, etc.	52-61
Counter Stools	12-13
Cover Dishes, round or oval, white granite, printed and patterns	123
Cradles, rattan, wood, etc.	30-42
Crash Towelling	30-42
Cream Jugs, china, glass, silver plate, etc.	108
Cretone, for covering furniture, curtains, etc.	108
Cribs, pine or maple, light or dark finish; also iron and rattan	B-60-61
Cribs, maple or walnut, folding	B-60-61

	PAGE.
Crocks, stoneware	121
Cruet Bottles, extra	121
Cruet Stands complete, in Britannia metal, and Roger's silver plated, etc.	100
Crumb Cloths, linen, all sizes	100
Crumb Trays and Brushes, tin, decorated, papier mache, oak, silver plate, etc.	117
Cuspadores, tin, granite, Rockingham, China, nickel- plated, etc.	117
Crutch or chair	128
Cullenders	129
Cupboard, for kitchen use	67
Cups and Saucers, white granite, C.C., printed, china, fancy, motto, semi-porcelain, heavy hotel, all sizes and qualities	123
Cups and Saucers, enameled ironware	121
Cups and Saucers, special lines of fine China in teas, and coffees, etc., suitable for presentations	121
Curled Hair, for mattresses	121
Curtains, lace, chenille, turkoman, etc., endless variety	82
Curtain Holders	82
Curtain Rings, all sizes	82
Cushions, silk and satin covered for couches, etc., also uncovered	82
Custard Cups, plain and engraved	82
Cutlery of every description, Joseph Roger's celebrated, Wostenholme's, Butlers, and other renowned makes	82
Curtain Poles	83
Curling Sets, silver plate	110
Curtain Stretchers	110

D

Damasks, for curtains or furniture covering	77-78
Danmark Table Covering, white bleached, all widths	77-78
Dancing Cloths, made to order	77-78
Decanters for bar, with names engraved thereon	100
Decanters, cut, pressed, and cut and engraved	100
Demijohns, 1 and 2 gallon, wicker cased	121
Demijohns, stoneware, all sizes, Imperial measure	121
Denim, plain printed	80
Desks for Schools	80
Desks, walnut, oak, etc., all kinds, and made to order any size or style	71-75
Dessert Plates, fancy, coloured and opal glass, china, etc	105
Dining Tables, 6 to 12 feet, all kinds	105
Dinner Sets, printed, for 12 persons, or any quantity desired	105
Dinner Sets, enameled and decorated, all sizes and kinds	105



Index to Illustrations, Etc.—Continued.

	PAGE.
Dishes, oval, flat, white granite, from 1 to 18 inch, agate ware, etc.	121-124
Dishes, glass, a great variety, oval and round.	126
Dish Covers, wire, assorted sizes.	117
Dish Pans, enameled ironware.	122
Doll Carriages	85
Door Mats, rattan, cocoon, wool, bordered, Turkey, etc.	85
Doulton Art China Ornaments.	85
Dowels, $\frac{1}{2}$ and $\frac{1}{4}$ inch, and other sizes	85
Down, for Pillows, beds, etc.	85
Doylies, 10x10 in. and 18x18 in.	85
Draperies, made to order by an artist.	82
Drop Handles, gilt, nickel, oxidized, etc.	82
Druggist Pins	86
Dumb Bells	86
Dumb Waiters, walnut, oak, etc.	86
Dusters, feather, turkey and ostrich	118-120
Dust Pans and Brushes	118-120
E	
Earthenware, all kinds.	123-121-125
Easels, bamboo, oak, etc.	78
Easy Chairs, upholstered	114
Egg Beaters, Diver, Bryant, Keystone, etc.	114
Egg Boilers.	114
Egg Cups, single and double, all kinds.	114
Egg Stands, with 1 and 6 cups	114
Eggs, for nests.	114
Enameled Cloth, black, green, maroon, wood colours, marble, etc.	114
Enameled Iron Cups and Saucers, Plates, Mugs, Ewers, Basins, Chambers, etc.	120-121-122
Epergnes, or Flower Stands	120
Esentelecons, walnut and brass.	120
Esentelecon Pins, brass.	120
Ewers and Basins, white granite, C.C., etc.	122
Ewers, only, enameled iron, white granite, C.C., etc.	122
Excelsior, for upholstering.	122
Extension Rods, to lower chandeliers, etc.	122
Extension Tables.	65
F	
Feathers, cold blast, dressed, odorless, all kinds.	121
Feather Dusters, turkey and ostrich	121
Feed Cups, for bird cages	121
Feet Warmers, stoneware	121
Felt Cloth, green, crimson and art shades	121
Fenders.	101-103
Fibre Ware, Tubs, Pails, Spittoons, Basins, etc.	121
Fibre Lunch Boxes, Cases, etc.	121

	PAGE.
Filters, stoneware and Pasteur	128
Filter Stands	128
Finger Bowls, plain, engraved or coloured.	128
Finishing Nails.	91
Fire Guards.	102
Fire Sets, in brass and iron	102
Fish Drainers	102
Fish Globes, all sizes, on or off foot.	102
Fish Kettles, enamel ironware	102
Fish Knives and Forks.	102
Flatirons, "Mrs. Potts"	115
Flower Pots, majolica, terra cotta, china, decorated, silver plated, etc.	121
Flower Pot Brackets, Bedin bronze.	121
Flower Stands, Epergnes, Flower Baskets, glass and silverware	126
Flower Tubes, fancy engraved, etc.	126
Fly Traps, wire.	111
Folding Chairs and Rocketts	50-51
Foot Rests, upholstered, any style to order, reed, etc.	37
Forks, table, medium and dessert, nickel, silver plated, etc.	127
Forks, roasting and flesh, 2 and 3 prongs.	127
Founts, for lamps.	127
Founts, Electric, made to fit on any chandelier, bracket or gas fixture.	127
Frames for Pictures, any size made to order	81
Fringes for trimming, new fancy patterns	105
Fruit Baskets, on foot, white granite, also silver plated.	105
Fruit Jars (Mason's), for preserving, pints, quarts and half-gallons	127
Fruit Knives, silver plated	120
Fruit Stands, Bowls, etc., glass	121
Fruit Presses, Heini's patent	121
Fry Pans, in agate ironware	120
Funnels, enameled ironware	121
Furniture, all descriptions, in stock or made to order.	128
Furniture Fenders, for description see page	128
G	
Gilt Mouldings.	128
Gimps, furniture and curtain	128
Glass Tawdling and Glass Cloth, by the yard.	128
Glass for picture framing, from 10x12 to 31x45	124
Glassware, complete sets for table use	124
Glistening Cream, Furniture and Piano Polish	124
Globes for Lamps, a fine assortment	101
Globes for Lanterns, all kinds in use	101
Globe	101
Go Carts, single and double	90

	PAGE.
Goat Skin Rugs, grey, white and coloured (see list)	81
Goblets, plain, cut and engraved, a great variety.	51
Gold Medal Cramp Furniture	119
Granite Ironware.	119
Gravy Dishes and Boats	81
Groove Swinging Poles, oak	81

H

Hair Brooms.	129
Hair Cloth.	91-95
Hall Lamps, with Ruby and decorated globes.	68-69
Hall stands, ash, oak, etc.	88
Hammocks, Palmer's patent.	122
Hampers, willow, round and square	122
Hand Basins.	122
Hangers for Lamps	122
Harness Menders, for repairing a break on the road	122
Harpes for Lamps	122
Hartshorn's Patent Spring Rollers, also timed for store shades, all sizes.	86-87
Hat and Coat Backs.	86-87
Hat Racks, 7, 10 and 13 pins, extension.	81
Hearth Rugs, velvet, wool, Axminster, Turkey, etc. see	81
Hessians, assorted widths, 40 to 72 inch.	81
Hinges for Cabinet Work.	81
Hook Glasses, coloured green, ruby, canary, etc.	82
Holders for Lamp Shades.	82
Holland, for Shades, from 20 to 72 inches wide; green hmt, white and duck eggs.	82
Hook and Eyes, brass and iron	91
Hooks for Clothes	91
Hooks for Lamps, etc.	91
Hash Trays, wood—oblong and round	91
Hooks, Screw, bright iron	91
Hooks for Picture Moulding	91
Hoey Bed Lounges	77
Horse Hair, in ropes or picked	77
Horse Radish Stands	77
Hot Air Cook Pans, in two sizes	77
Hot Water Jugs, with metal covers	77
Hyacinth Glasses, assorted colours	77

I

Ice Chisels and Shaves.	113
Ice Cream Saucers.	113
Ice Cream Freezers, Lightning.	113
Illuminators, A and B Sun, B Sun Hinge.	81
Inhalid Linoleums.	81
Instant Crockery Mender, mends everything.	81



Index to Illustrations, Etc.—Continued.

	PAGE.
Iron Bedsteads, combined with or without Wire Mattresses	80
Indian Clubs	81
Ink Stands	112
IvoryHandled Cutlery	
J	
Jack Chain, No. 12 and No. 16, brass	
Jain Jars	127
Japanese Art Squares, Mats and Mats	81
Japanese Crepe Drapery by the yard	
Japanese Floor Matting, jointless and linen warp	81
Japanese Silk, plain and figured	
Japanned Candlesticks	
Japanned Coal Hoops	118
Japanned Dust Pans	118
Japanned Tea Trays and others	87
Jardiniere, decorated and Fine Art Goods	121
Jars, Butter, 1 to 8 gallons	124
Jars, Mason's, pints, quarts and half-gallon, self-sealing	127
Jellies for Preserves, various sizes	127
Jelly Moulds, assorted sizes	
Jelly Samcovs, on foot	
Jet Teapots, plain and decorated	121
Jugs, white granite, stone, white and coloured printed, C.C., majolica, Rockingham, glass, china, etc.	121-124-126
Jugs, metal covered, assorted	
Jubilee Art Ware	
Jute Furniture Covering	
K	
Kettles, Enamelled Iron Ware	120
Kitchen Cupboards	70
Knife Boards, for cleaning knives; also Knife Polish	
Knife Rests, glass and silver plated	
Knives and Forks, red, white, black, or iron handles, etc.	
Knives, Mining	
Knives, table and dessert, with bone, celluloid and ivory handles, etc.	
Knives, table and dessert, 1 piece, best solid cast steel, silver plated	109
Knives, bread	
Knives, butter; pearl, bone and ivory handled and plated	109
Knives, butchers', sticking and skinning	
Knives, fruit, pie, fish, etc., silver plated	
Knives, lemon; silver plated blades	

	PAGE.
Knives, Hodger's, Butler's, Wostenholm's Carvers and Forks, every blade guaranteed; assorted sizes	
Knobs for Furniture	
L	
Lace Curtains, in great varieties	82
Ladders, 1, 5, 6, 7 and 8 steps; our own make	
Ladles, tin, nickel, silver and white granite	
Lambrequins and Lambrequin Hooks, etc.	82
Lamps, all glass, hand and stand	99
Lamps, Bracket, French bronze, ebony and gold and polished brass finish	
Lamps, fixtures of all kinds	97
Lamps, Hanging, library, rich gold and bisque, with or without prisms	91-95-101
Lamps, Hooks and Extenders	
Lamps, Marine, Cabin and Stateroom	
Lamps, Porcelain and Nickel Finish	
Lamps, Shades, Chimneys, Globes; all kinds in general use	100-101
Lamps, the celebrated B.A.H.; the new Romanesque, and many other finishes	92 to 99
Lamps, Timmers	
LAMPs.—We carry a very large stock, but it is impossible to describe the many new styles that we are constantly receiving. Order a sample lot.	
Lancaster Window Shades	82
Lanterns	98
Lanterns, lift tubular, buckeye, railroad, and the latest styles, etc.; also with dashboard attachment	
Lanterns, Globes; all kinds for Lanterns sold by us	101
Lawn Chairs and Settees; assorted colours and sizes	50-51
Leather for covering Furniture	
Liberty Art Drapery Goods, Cretones, etc.	
Library Tables	70
Lodge and Church Chairs	80
Lemon Squeezers	
Leopards Sets, Bohemian Glass, etc., on Trays	
Liberty Art Fabrics, Cretones, Crepes, Muslins, etc.; latest productions; samples on application	
Library Lamps, beautiful assortment of new styles	91-96
Linerusta Wallon Wall Decorations	
Linen Damask Crumb Cloth, by the yard	
Linen Glass Cloth, by the yard; also cloths made up	
Linen Table Damask, white and unbleached	
Linen Crash Towelling	
Our stock of Fine Table Linens is very complete and the assortment large; samples free on application.	
Lining for upholsterers' use, backs of lounges, chairs, etc.	

	PAGE.
Lining for walls and carpets	82
Linoleum, 1-1, 3-1, 6-1, 8-1, 16-1 wide; samples on application	
Linsed Oil, boiled	81
Lipped Bowls, see Rockingham ware	121
Liquor Bottles in Oak Cases	
Liquor Glasses	
Liquor Jugs, Imperial measure, stone, 1/2 to 5 gallons	
Liquor Mixers, for bar use	
Lithographs	83
Locks, for cabinet makers' use	
Looking Glasses, line large, for bar-rooms, walnut, oak or gilt frames	
Looking Glasses, toilet swing	81
Looking Glasses, French, German, English and American	
Looking Glass Plate, all sizes and qualities	
Lounges, patent bed, Hoey's and other styles, reed, etc.	11-18
Lounges, made to order	77
Lounge Feet, turned and carved	
Lounge Frames, walnut, oak, etc.	77
Lumber, walnut, cherry, oak, etc.	
Lunch Baskets and Red Fibre Boxes	127
Lunch Sets, silver plated	
M	
Mail Carts (Children), English	
Madras Curtains and Piece Goods	82
Majolica Cuspidors	
Majolica Jugs in great variety	121
Mantel Drapes, also made to order	
Mantels and Overmantels, all kinds	83
Market Baskets	
Marmalade Jars	
Match Safes	
Mats, indoor and out	
Mats, Table, in sets of 3 and 6	85
Matting, China and Japanese, immense assortment	81
Matting, Cocoa, 5-8, 3-1, 1-1, 5-1, 6-1 and 8-1 wide	81
Matting, patent cord, 2-1, 3-1, 1-1, 5-1 and 6-1 wide	81
Mattresses, Dominion wire	
Mattresses, hair, moss, wool, spring, woven wire, etc.	92
Measure Jars, glass, the most useful article in any family	
Meat Choppers	
Metal Covered Jugs	115
Mirrors, bar, large, latest styles, walnut or oak frames (rents on application), give idea of size and price wanted	



Index to Illustrations, Etc.—Continued.

	PAGE.		PAGE.
Mirrors, walnut or gilt frames	81	Opax-top Tables	102
Mixers, liquor, for bars, silver-plated	80	Opaque for window shades, plain and decorated	82
Mixing Bowls	120	Orange Holders, silver-plated	121
Mirror plates, German and British, standard sizes	80	Ornaments for mantelpieces, in bisque, china, glass, brass, onyx, etc.	39-39
Moilet Sets, on cards or in cases, for children	80	Ottomans	121
Molasses Cans	80	Oyster Bowls	121
Mops and Mop Holders, Self-Wringing Mops	80	Oyster Knives	121
Morocco leather for upholstering	80	P	
Moss for upholsterers	80	Pails, painted and varnished wood, agate iron, fibreware, tinware, etc.	118-192-125
Motto Mugs	81	do Slop, in japanned, iron, fibre, earthenware, etc.	118-192-125
Mouldings, picture, room cornice, etc. Samples furnished on application	81	Paper, plain and tarred, for building purposes	121
Mouse Traps, 5 holes	81	Paperhangings, newest styles; samples on application	121
Mustache Cups and Saucers	81	Parlor Suits, on hand and made to order, of latest styles	70-80
ware, silver plate, etc.	110, 111, 112, 113, 114, 115, 116, 117, 118, 119, 120, 121	Parlor Frames, on hand, of latest styles	125
Mugs, white granite, C. C., fancy painted agate iron-Mush or Milk Sets	82	Pasteur Germ Proof Water Filters	108
Music Cabinets and Stands	82	Pendants for lamps	90
Muslin Art Piece Goods and Curtains	82	Pepper Bottles, glass and china	90
Mustard Pots, china, glass, etc.	82	Perambulators, latest styles, best makes only	90
N		Perforated Chair Seats, assorted sizes	90
Nails, finishing	110	Piano Drapes, also made to order	90
Nails, wire, upholsterer's	110	Piano Stools and Chairs	90
Nails, picture	110	Pickle Casters, quadruple silver-plated on white metal	105
Napkins, white bleached, $\frac{3}{8}$ and $\frac{1}{4}$, all grades	120	Pickle Dishes, glass, china, etc.	105
Napkin Rings, bone and silver-plated	120	Pickle Jars, glass and silver-plated	105
Nappies, a fine variety, in glass, China, etc.	120	Picture Glass, all sizes	83-84
Needles, upholsterer's and carpet	120	Picture Cords, Nails, Knobs, etc.	107-121
Negus Tapestry for curtains	110	Pie Plates, Rockingham ware, agate iron, etc.	107-121
Nest Eggs, C.C.	110	Pier Glasses for stores, etc.	103
Nickel-plated Spoons, Forks, etc.	98	Pillows, leather, wool, down, etc.	107-121
Night Lamps, Nutmeg, Good Night, etc.	98	Pillow Sham Holders	103
Nut Crackers, steel and electro-plated	91	Pitchers, glass, silver-plated, printed, majolica, etc.	107-121
Nutmeg Graters, plain and patent	91	Pitchers, stone and stone china	103
Nut Nappies, glass	107	Piano Lamps	103
Nut Bowls, silver-plated	91	Pillow Case, all sizes	111
Nursery Fenders	91	Pillow Cottons, circular, 10, 12, 14 and 16 inch	111
O		Plate Handles, wire	80
Oak and Walnut Lumber	17	Platform Rockers	121
Office Chairs	17	Plates, in white granite, painted, gilt edge, china, enameled ironware, etc.	121
Oil Bottles for toilet, etc.	81	Plated Ware, all kinds, Flat and Hollow Ware, 1817, Roger Bros.	105-106-107-108-109-110
Oilcloth for Shelves	81	Plush, cotton, wool, mohair, silk, etc., plain or fancy, all colours	83
Oilcloth: from $\frac{3}{8}$ to 6 yards wide	81	Pole Cornices, assorted woods, from 5 to 12 feet long	111
Oilcloth Squares, all sizes, for hearths, etc.	81	Postal Information	111
Oilcloth for stoves, etc.	81		
Oilcloth for tables, in marble, wood, fancy, etc.	81		
Oleographs and Oil Paintings	81		
		Pole Trimmings	83
		Police Lanterns	90
		Porridge Bowls and Sets	120
		Port Glasses	120
		Portieres, new styles window curtains in chenille, tapestry, negus, etc.	82
		Potato Mashers, wood and wire	127
		Prosewing Kettles, agate, all sizes	122
		Printed Dinner Ware, sold in any quantity desired	122
		Prisms or Drops for Lamps, chandeliers, etc.	122
		Padding Bowls, C.C., and white enameled	120
		Padding Dishes	120
		Pulleys for Awnings	120
		Pulleys for Shades	120
		Pumice, ground	120
		Punch Bowls, glass and printed earthenware	120
		Q	
		Quadruple Silver-Plated Ware	105-106-107-108-109-110
		Quilts and Comforters, assorted, all grades	120
		R	
		Reducers and Extenders for lamp burners	121 to 40
		Reed and Batten Chairs, Rockers, etc.	121 to 40
		Reflectors, nickel-plated, from 7 to 14 inch	121 to 40
		Reflexions, silvered glass, 6, 7, 8, 9 and 10 inch	88
		Refrigerators	122
		Roast Pans, enameled ironware	122
		Reps for curtains and furniture	120
		Rice Boilers in agate ironware	120
		Rice Dishes, C. C. ware	120
		Rings for curtains, all sizes and kinds	120
		Rings for lamp shades and globes	120
		Rockers, cane and wood seat, carpet folding, etc., an immense variety. See illustrations	121
		Rocker Springs for patent rockers	121
		Rockingham Ware	121
		Rollers and Slats for shades, Hartshorn's patent, wood and tin, all sizes	121
		Roller Ends	120
		Rolling Pans, wood and glass	120
		Rose Bowls, crystal and Bohemian glass	128
		Rubber Cloth for stairs, halls, etc.	128
		Rubber Door Mats. For description and sizes see page	128
		Rubber Matting Ends, any length up to 2 yards	128
		Rubber Spittoons	128
		Rubber Stopples. For description and sizes see page	128
		Rugs, velvet, tapestry, Axminster, wool, Turkey, etc.	81
		Rug Fringes	128
		Rubber Goods	128



Index to Illustrations, Etc. - Continued.

Sad Irons, (Mrs. Potts) 115
 Salad Bowls, crystal, china, oak, silverplate, etc. 107
 Salad Sets, Spoon and Fork, boxwood 107
 Salvers or Cake Stands, glass, silverplate, etc.
 Salt Cellars and Shakers, in glass, china, silverplate,
 etc. 108-126
 Sand Paper, in sheets or 30-inch rolls
 Sand-Line Boxes, china
 Sars- Batts, white granite, printed, silver plated, etc.
 Sauce Pans, agate and enamel ironware 120
 Sauce Tureens
 Sauces, white granite and enameled ironware 121
 School Desks 80
 Screens and Screen Frames 80
 Screens for back of washstand
 Screws
 Screw Eyes and Rings
 Screw Hooks
 Scrub Brushes 120
 Serim, for light curtains
 Secretary's Book Cases 74-72
 Sets, glass, 1 piece, a very large assortment. Plain
 and coloured
 Sets, tea, breakfast, dinner, etc. Immense variety
 Settees, for lawns, verandas, etc.
 Shades, for lamps, paper, porcelain, silk, etc.
 Shades, 7-inch, decorated, new styles
 Shades for windows, all sizes, opaque, decorated,
 striped linen, cotton; all colours, etc. 82
 Shade Cord, green, red and drab
 Shaving Stands
 Shaving Mugs, china and silver-plated
 Shelf Blocks
 Shellac Varnish
 Sherry Glasses 123
 Sheetting, 7-1, 8-1, 9-1, 10-1, twill and plain 110
 Shipping instructions
 Shoe Brushes 120
 Stoves, Fire; wrought iron
 Sick Feeders
 Sideboards, all kinds 90 to 98
 Sideboards, pine, walnut, oak, maple, etc.
 Sideboard Cloths, white bleached damask
 Silence Cloth for dining tables
 Silverware of all kinds 105 to 110
 Slop Bowls, china, printed, etc.
 Slop Jars and Pails, tin, agate iron and earthenware
 118-122-125
 Smoke Bells
 Smoker Sets

Solid Silver Spoons, Forks, etc. 110
 Soaps and Trays, white granite and enameled iron. 122
 Soup Tureens, enameled iron, earthenware, china, etc. 121
 Special Remicks 110
 Specimen Glasses, for table decoration
 Spitting Pots and Mugs 117
 Spoons, white, Rockingham, tin, rubber, china,
 agate iron, fibre, etc.
 Spoon Racks, Sherwood's wire
 Sponge Cups (bankers'), glass
 Spoons, iron, steel, nickel and silver plated; A 1, either
 table, medium, dessert or tea, 1817 Roger Bros. 110
 Spoons for bars, electroplated and others
 Spoons, mustard and salt, egg, sugar, etc.
 Spoons, boxwood salad spoons and forks
 Spoons for fasting, iron and enameled
 Spoon Holders and Trays, silver plate, glass, etc. 108
 Springs for furniture, Bessener steel; also staples
 Spring Holders for Window Shades, wood and tin, all
 sizes
 Spring and Stitching Twines for upholsterers
 Stair Buttons and Plates, brass and nickel
 Stair Linen, for over stair carpets
 Stair Pads, for under stair carpets
 Stair Rods, brass, nickel and walnut
 Stands for flower pots
 Steamer Chairs 10-50-53
 Sterling Silverware Novelties 110
 Steels, ivory, celluloid, and buck handles
 Stonevare, American, all sizes, Butter Pots, etc. 121
 Stools, cane and wood seats, steamboat, counter and
 desk 12-13
 Strainers, Sherwood's wire, tea or coffee
 Strainers for bars, Lindley's patent and others
 Sugar Boxes, glass, earthenware, silverplate, etc. 108-121-123
 Sugars and creams 108
 Sugar Filters, glass
 Sugar Tongs and Shells 106
 Street Lamps and Lanterns 98
 Student Lamps 90
 Syrup Jugs

T

Tables, walnut, ash, oak, maple, pine, etc., bedroom
 dining, parlor and library, etc. 30-62 to 64
 Table Covers, wool, jute, chenille, tapestry, etc.
 Table Mats, in sets of three or six
 Table Runners and Cloths, all sizes and widths
 Table Upholsterers', from 1 to 18oz.
 " Common Cut, from 4 to 16 oz.
 " Brass Heads, fancy and plain

Taps for filters
 Tassels, all kinds
 Tassel Hooks
 Tea Cloth, by the yard or made up
 Tea Kettles and Stands 111-120
 Tea Sets, china, etc. (an immense variety)
 Tea Sets, china, five o'clock on trays
 Tea Strainers, Sherwood's wire
 Tea Trays, Japanned, brass, wood, etc. 87-117
 Teapots, Rockingham, jet, china, etc. 121
 Teapots, agate and granite ironware, etc. 119-120
 Teapot Stands, Sherwood's wire and tiles 117
 Teapots, silver-plated 108
 Thread, Carpet, on spools
 Ticking fancy stripes, for beds and awnings
 Tilies, silk and other novelties
 Tidy Rings
 Toast Racks, Sherwood's wire, china, silver-plated, etc.
 Tobacco Jars
 Toddy Strainers, Lindley's patent and others
 Toilet Sets, white granite printed, china, decorated,
 tin, etc. 125
 Toilet Water Carriers 118
 Toilet Buckets, enameled ironware, tin, etc. 118-122-125
 Tom and Jerry Mugs and Sets
 Tongs for Sugar, nickel, silver-plated, sterling silver,
 etc.
 Tow, per lb. or bale
 Towel Racks and Stands
 Towel Holders, three arms 87
 Towel Holders for bars, etc.
 Towels, turkish, buck, linen, bath and others
 Toy Cans, with mottoes
 Toy Cups and Saucers
 Toy Tea and Dinner Sets, in boxes, etc.
 Toys, glass, oak, japanned, silver-plated, etc. 87-117
 Toys, round and oblong, chopping-wood
 Trimmers for lamp wicks
 Trumpline, a paste for cleaning brass and nickel goods
 Tubs, painted and fibreware
 Tufts, leather
 Tumblers, Table and Bar, all kinds, pressed, blown and
 cut 120
 Tumblers, with nickel handles, (new style) for bars, etc.
 Turcoman Curtains and Table Covers
 Turpentine
 Twine for upholsterers, all kinds

U

Umbrella Stands, walnut, oak, decorated earthenware,
 wrought iron, etc. 104



Index to Illustrations, Etc.—Continued.

Upholstering done.....

Upholstery Goods of every description.....

Umbels, male and female.....

Urn Candy Jars, 1/2, 7 and 1 gallon.....

Utilitas, a combination night commode and slop pail..... 125

V

Varnish, by the tin or gallon, all kinds used on furniture.....

Vases, all the latest styles.....

Velour in newest shades.....

Velveteen, printed art goods.....

PAGE.

Velvet Carpets and Rugs..... 81

Vestibule, brass rod and all trimmings.....

Vinegar Cructs, cut, pressed, etc.....

Vienna Shades, opal and green.....

W

Waggons for children.....

Walters, japanned, silver-plated, oak, etc..... 87-117

Wall Paper, Canadian and American; all qualities, the latest styles with ceiling decorations and borders the art goods. Send for samples.....

Wall Pockets..... 86

Wardrobes, walnut, ash, etc.; also made to order.....

Wardrobe Hooks.....

Washboards, best patterns.....

Wash Hand Basins..... 122

Wash Screens, Wall Protectors.....

Wash Stands, all kinds..... 53-58-62

Water Bottles, glass, for restaurants, etc..... 120

Water Canails and Glasses..... 118

Water Carriers, with cane handles, also tin.....

Water Filters, stone, with carbon blocks, postum germ proof, etc..... 128

Water Sets on trays and in baskets.....

Webbing for upholsters.....

Whetnots.....

Whisk Brooms..... 120

White Granite ware, all kinds..... 123

Wicking, all sizes.....

Wilton Carpet and Rugs..... 81

Window Cleaners and Brushes..... 120

Window Glass.....

Window Screens in assorted sizes.....

Window Shades, all sizes and kinds. Samples of goods on application..... 82

Wine Bottles and Decanters.....

Wine Glasses, cut, pressed and engraved; all styles..... 120

Wire Cloth for window screens or meat safes 21 and 30 inches wide.....

Wire Dish Covers..... 117

Wire Mattresses, all sizes..... 62

Wire Picture Cord, silver and gilt.....

Wire screens for doors and windows.....

Wire Lampshade frames, all sizes.....

Wire Plate Handles.....

Witch Kloths, for polishing..... 114

Wire Cots..... 61

Woodenware..... 120

Wood Filler.....

Wool Shoddy.....

Wood Mats, assorted colours..... 81

Wringers, Patent Clothes, all sizes kept in stock..... 113

Y

Yale Locks for furniture manufacturers.....





SPECIAL REMARKS.

HAVING a large factory, a four-story brick, which is equipped throughout with the most improved machinery, we are prepared to manufacture the cheaper grades of goods from the native maple and fir, and better goods from imported hard woods. Buyers will at once see the advantage of favouring us with their orders, and save the excessive freight charges on imported goods. Although we still import a quantity of fine furniture, we get all goods in large furniture cuts, and thereby obtain the lowest freight rates, the advantage of which is given to our patrons. The greatest part of our Crockery is imported on direct sailing vessels from Liverpool and London, and the freights, therefore, are much less than on goods coming overland; our Oilcloths and Linoleums are also nearly all imported in this manner, as well as other heavy European goods.

Our fine Furniture is principally manufactured and finished after the best patterns gotten up in Grand Rapids and Chicago, and customers can therefore rely upon getting the neatest and most stylish goods that artistic skill can produce. In our Upholstery Department we employ only skilled mechanics, and having a large display of Frames of latest styles always in stock, customers can select their own covers and have goods made up to their own taste, and every piece upholstered in different goods and in a different style if required.

We will send sample cuts of Furniture Covering to any one making the application; only let us know about the price you wish to pay for the article or articles you may require.

To Architects, Builders and Others.

With our improved machinery and facilities for manufacturing all kinds of furniture and wood work of every description, we would be pleased to furnish estimates on interior hardwood finish, sideboards, mantels, wardrobes and anything that may be required in houses of modern build, banks, offices, hotels, churches and public buildings.

Instructions to Secure Prompt Execution of Orders.

Name and address. These should be written very distinctly, and if initials are given for Christian name, please state if Mr., Mrs., or Miss.

Please say whether you want goods shipped by post, express or freight. For postal rates see page 111.

When shipping instructions are not given, we will use our best judgment as to the cheapest and best mode of sending.

We send samples and prices of cut goods free of charge, but would suggest, in order to facilitate matters, that a description as near as possible to article be given, and about price wanted, as our variety in most goods is so large, and to send samples of all would incur an enormous expense and would be impossible.

When ordering from samples, always enclose a small cut of pattern selected, and state if we may substitute, in case goods have been sold out. A second choice would greatly facilitate the filling of an order in such cases and avoid unnecessary delay.

We make no charge for packing, shipping or wharfage, which is an item of considerable importance in such goods as furniture, crockery, etc., and all goods are packed in the best manner by experienced packers.

We get receipt from transportation company that goods have been received by them in good order, after which our responsibility ceases, and any claim for damage or breakage must be made to company immediately at time of receiving goods.

Parties not having accounts with us should send references, so as to avoid any delay in shipping.

The goods illustrated in this catalogue represent hardly more than a line of samples from our varied stock, that is always being added to and renewed by latest goods from all parts of the world.

Our motto is "Good Value," rather than extreme cheapness, and a long established and extensive business enables us to give you the greatest satisfaction.

Our prices are right. Yours respectfully,

WEILER BROS.



POSTAL INFORMATION, ETC.

1st CLASS MATTER. Letters.

Letters addressed to places in Canada and United States, 3 cents per 1 oz. or fraction thereof.

Great Britain and all Foreign Countries, 5 cents per 1/2 oz. or fraction thereof.

Letters addressed to places in the United States must be prepaid at least one cent per 1/2 cent; otherwise they will be sent to the Dead Letter Office.

Partly prepaid letters addressed to places in Canada will be forwarded to destination, subject on delivery to double the amount of postage remaining unpaid, and letters on which no postage has been prepaid will be sent to the Dead Letter Office.

2nd CLASS MATTER.

Newspapers and Periodicals published not less frequently than once a month and posted from the office of publication for transmission to regular subscribers in Canada, the United States and New Foundland, are sent free of postage. All *special copies* and all copies of publications published less frequently than once a month, must be prepaid 1 cent for each pound or fraction of a pound.

3rd CLASS MATTER.

Matter of this class must be so packed or put up as to be easily opened for examination, and there must be no correspondence enclosed.

Patterns and Samples.

Bound fish Patterns and Samples of Mince and Ice, not exceeding 2 1/2 ounces. In weight, may be sent to any place in Canada at 1 cent per 1 ounce. Must be put up so as to admit of inspection. Goods sent in execution of an order however small the quantity may be, or articles sent by one private individual by another, *not being actually Trade Patterns or Samples*, are not admissible as such. A sample of tea is limited to half a pound. The limit of weight to the United States is *eight ounces*; postage, 2 cents for the first 1 ounce, and 1 cent for every additional 2 ounces. Limit of weight to the United Kingdom is 5 lbs.; dimensions, 2 feet in length, 1 foot in width and depth.

4th CLASS MATTER Parcels.

Parcels should be plainly addressed, and there must be no correspondence enclosed.

Parcels for Canada must be prepaid 4 cents for 1 ounce, and must not exceed 5 lbs. in weight nor two feet in length by one foot in width or depth, and the sender's name should be written on the lower left hand corner.

5th CLASS MATTER.

Comprises such articles of general merchandise as are not entitled to any lower rate of postage. Postage 1 cent per oz. or fraction of an oz. Limit of weight 5 lbs.; of size 2 feet in length by one foot in width or depth. Matter claiming to be 5th class *must be open to inspection* and there must be no correspondence enclosed. Packages of 5th Class Matter may be sent to the United States for the same prepayment as is required within the Dominion, but the contents will be liable to Customs inspection and collection of duty in the United States. Sealed Tins containing Fish, Lobsters, Vegetables, Meat, etc., if put up in a solid manner and labelled in such a way as to fully indicate the nature of their contents, may be sent as 5th Class matter within the Dominion, but unsealed matter can be forwarded to the United States under this head. Liquids, oils and fatty substances may be sent to places in Canada and the United States as 5th Class, if put up in accordance with the ruling referring to such articles in the Canada Postal Guide for 1891, page xiv.

REGISTRATION.

All classes of matter addressed to places in Canada, the United States, New Foundland, Great Britain or any Postal Union Country may be registered for a fee of five cents for each article in addition to the Postage, and letters may be registered to most of the countries not included in the Union.

Every article intended for registration *must be handed in at the office*, and a receipt obtained thereon. *No article sent must be dropped into a letter box*. The registration fee should be paid by registration stamp.

The sender of a registered article addressed to any Postal Union Country may entitle himself to a replicate as to the disposal of said article by the Postmaster at the office addressed, on prepayment of an additional fee of 5 cents.

MONEY ORDER OFFICE.

COMMISSION ON MONEY ORDERS.

On Money Orders drawn by any Money Order Office in Canada on any other Money Order office in the Dominion, is as follows:—

		Payable in Canada.		
On Orders, up to	\$2.50 and under	3c.
Over \$ 2.50	.. 5.00	1c.
.. 5.00	.. 10.00	6c.
.. 10.00	.. 20.00	10c.
.. 20.00	.. 30.00	12c.
.. 30.00	.. 40.00	15c.
.. 40.00	.. 50.00	20c.
.. 50.00	.. 60.00	21c.
.. 60.00	.. 70.00	28c.
.. 70.00	.. 80.00	32c.
.. 80.00	.. 90.00	37c.
.. 90.00	.. 100.00	40c.

No single Money Order, payable in the Dominion of Canada, can be issued for more than \$100; but as many of \$100 each may be given as the remitter requires.

The other Countries and British Colonies upon which Money Orders are granted; the rates of Commission in all cases being as follows:—

Over	8 10	If not exceeding 8 10	10c.
20	..	20	25c.
30	..	30	30c.
40	..	40	40c.
50	..	50	50c.

In sending money by mail, it is always best to transmit by Money Order if possible. If sent by letter, it should always be registered.

There is a direct exchange of Money Orders between Canada and the following countries:—

Victoria,	Australia,	Tasmania,
New S. Wales,	"	Hawaii,
Queensland,	"	China,
New Zealand,	"	Japan,
South Australia,	"	Fiji.

TABLE OF DISTANCES.

—APPROXIMATE—

From Victoria to	Miles.
Fort Wrangel	801
Skagway Bay	1021
Lake Tagish	1050
Lake Lozang (via Chilcotin)	1171
Fort Selkirk	1118
Stewart River	1521
Dawson City, (Klondyke)	1591
Fort Cudahy	1617
Telegraph Creek	1610
Dense Lake	1621
Teslin Lake (via Strickland)	1670
Teslin Lake (via Taku)	1670
Quesnelle	113
Skagway Bay, over the White Pass to Lake Tagish, (Pack Trail)	391 Miles.
Lake English to Klondyke, down river	351
Fort Wrangel to Telegraph Ck (river strainers)	118
Overland from Telegraph Creek to Teslin Lake	150
Head of Teslin Lake to Klondyke	581

Vessels Entered and Cleared at Canadian Ports.

Atlantic	No.	Tons	Pacific	No.	Tons
Montreal	731	1,262,101	Victoria	2631	1,031,204
Halifax	2204	1,231,012	Nanaimo	1651	850,031
St. John	3011	1,110,533	Vancouver	1022	500,112
Quebec	721	1,065,858			
	7,578	4,518,001		3,707	1,000,308

It will be seen from the above that the marine freight-carrying trade on the Pacific coast already almost equals two-thirds of that on the Atlantic at the above principal ports, and that the proportion of tonnage per ship is nearly 3 to 2, indicating a larger average class of vessels.



