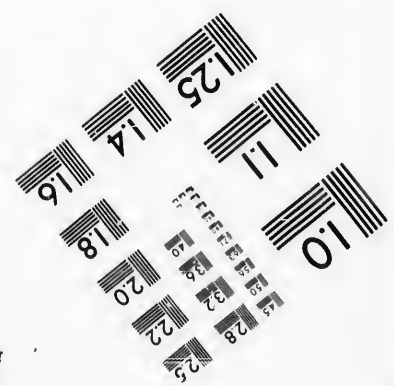
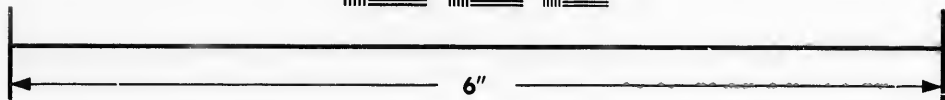
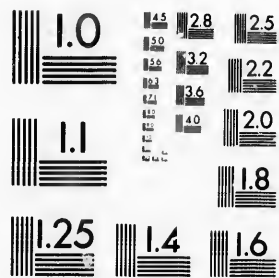

**IMAGE EVALUATION
TEST TARGET (MT-3)**



**Photographic
Sciences
Corporation**

23 WEST MAIN STREET
WEBSTER, N.Y. 14580
(716) 872-4503

Ca

1.5 28 2.5
1.6 32 2.2
1.8 2.0

**CIHM/ICMH
Microfiche
Series.**

**CIHM/ICMH
Collection de
microfiches.**



Canadian Institute for Historical Microreproductions / Institut canadien de microreproductions historiques

10

© 1987

Technical and Bibliographic Notes/Notes techniques et bibliographiques

The Institute has attempted to obtain the best original copy available for filming. Features of this copy which may be bibliographically unique, which may alter any of the images in the reproduction, or which may significantly change the usual method of filming, are checked below.

L'Institut a microfilmé le meilleur exemplaire qu'il lui a été possible de se procurer. Les détails de cet exemplaire qui sont peut-être uniques du point de vue bibliographique, qui peuvent modifier une image reproduite, ou qui peuvent exiger une modification dans la méthode normale de filmage sont indiqués ci-dessous.

- | | |
|--|--|
| <input type="checkbox"/> Coloured covers/
Couvertures de couleur | <input type="checkbox"/> Coloured pages/
Pages de couleur |
| <input type="checkbox"/> Covers damaged/
Couverture endommagée | <input type="checkbox"/> Pages damaged/
Pages endommagées |
| <input type="checkbox"/> Covers restored and/or laminated/
Couverture restaurée et/ou pelliculée | <input type="checkbox"/> Pages restored and/or laminated/
Pages restaurées et/ou pelliculées |
| <input type="checkbox"/> Cover title missing/
Le titre de couverture manque | <input checked="" type="checkbox"/> Pages discoloured, stained or foxed/
Pages décolorées, tachetées ou piquées |
| <input type="checkbox"/> Coloured maps/
Cartes géographiques en couleur | <input type="checkbox"/> Pages detached/
Pages détachées |
| <input type="checkbox"/> Coloured ink (i.e. other than blue or black)/
Encre de couleur (i.e. autre que bleue ou noire) | <input checked="" type="checkbox"/> Showthrough/
Transparence |
| <input type="checkbox"/> Coloured plates and/or illustrations/
Planches et/ou illustrations en couleur | <input type="checkbox"/> Quality of print varies/
Qualité inégale de l'impression |
| <input type="checkbox"/> Bound with other material/
Relié avec d'autres documents | <input type="checkbox"/> Includes supplementary material/
Comprend du matériel supplémentaire |
| <input type="checkbox"/> Tight binding may cause shadows or distortion
along interior margin/
La reliure serrée peut causer de l'ombre ou de la
distortion le long de la marge intérieure | <input type="checkbox"/> Only edition available/
Seule édition disponible |
| <input type="checkbox"/> Blank leaves added during restoration may
appear within the text. Whenever possible, these
have been omitted from filming/
Il se peut que certaines pages blanches ajoutées
lors d'une restauration apparaissent dans le texte,
mais, lorsque cela était possible, ces pages n'ont
pas été filmées. | <input type="checkbox"/> Pages wholly or partially obscured by errata
slips, tissues, etc., have been refilmed to
ensure the best possible image/
Les pages totalement ou partiellement
obscurcies par un feuillet d'errata, une pelure,
etc., ont été filmées à nouveau de façon à
obtenir la meilleure image possible. |
| <input type="checkbox"/> Additional comments:/
Commentaires supplémentaires: | |

This item is filmed at the reduction ratio checked below/
Ce document est filmé au taux de réduction indiqué ci-dessous.

10X	14X	18X	22X	26X	30X
<input type="checkbox"/>	<input type="checkbox"/>	<input checked="" type="checkbox"/>	<input type="checkbox"/>	<input type="checkbox"/>	<input type="checkbox"/>
12X	16X	20X	24X	28X	32X

The copy filmed here has been reproduced thanks to the generosity of:

Archives of Ontario
Toronto

The images appearing here are the best quality possible considering the condition and legibility of the original copy and in keeping with the filming contract specifications.

Original copies in printed paper covers are filmed beginning with the front cover and ending on the last page with a printed or illustrated impression, or the back cover when appropriate. All other original copies are filmed beginning on the first page with a printed or illustrated impression, and ending on the last page with a printed or illustrated impression.

The last recorded frame on each microfiche shall contain the symbol \rightarrow (meaning "CONTINUED"), or the symbol ∇ (meaning "END"), whichever applies.

Maps, plates, charts, etc., may be filmed at different reduction ratios. Those too large to be entirely included in one exposure are filmed beginning in the upper left hand corner, left to right and top to bottom, as many frames as required. The following diagrams illustrate the method:

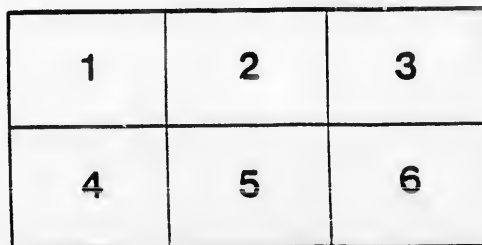
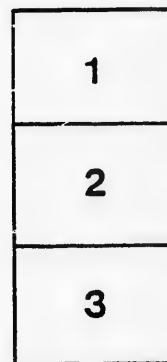

L'exemplaire filmé fut reproduit grâce à la générosité de:

Archives of Ontario
Toronto

Les images suivantes ont été reproduites avec le plus grand soin, compte tenu de la condition et de la netteté de l'exemplaire filmé, et en conformité avec les conditions du contrat de filmage.

Les exemplaires originaux dont la couverture en papier est imprimée sont filmés en commençant par le premier plat et en terminant soit par la dernière page qui comporte une empreinte d'impression ou d'illustration, soit par le second plat, selon le cas. Tous les autres exemplaires originaux sont filmés en commençant par la première page qui comporte une empreinte d'impression ou d'illustration et en terminant par la dernière page qui comporte une telle empreinte.

Un des symboles suivants apparaîtra sur la dernière image de chaque microfiche, selon le cas: le symbole \rightarrow signifie "A SUIVRE", le symbole ∇ signifie "FIN".

Les cartes, planches, tableaux, etc., peuvent être filmés à des taux de réduction différents. Lorsque le document est trop grand pour être reproduit en un seul cliché, il est filmé à partir de l'angle supérieur gauche, de gauche à droite, et de haut en bas, en prenant le nombre d'images nécessaire. Les diagrammes suivants illustrent la méthode.

Rec 31 July 1888

VOTERS' LIST, 1888.

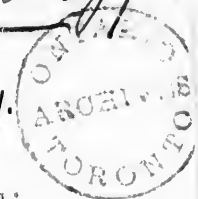

Municipality of the Township of North Crosby.

SCHEDULE OF POST OFFICES :-1, Westport ; 2, Newbors ; 3, Bedford Mills ; 4, Bolingbroke.

Polling Sub-Division No. 1. - Comprising all Lots or parts of Lots in the 1st, 2nd, 3rd, 4th, 5th, 6th and 7th Concessions, lying South of a line or boundary formed by the Rideau Lake, from the Eastern limit of the Township to the Village of Westport, Spring Street through Westport, and the Bedford Road through the 7th Concession.

PART I. - Persons entitled to Vote at both Municipal Elections and Elections to the Legislative Assembly.

No. on Roll.	NAME.	Jurors.	LOT.	CON.	Descript'n.	P. O. Address
1	Adrain Ezra	j	4, E P	3	owner	2
2	Aherin Martin	j	8, W $\frac{1}{2}$ and 10	7	owner	1
3	Aherin Patrick	j	8, W $\frac{1}{2}$ and 10	7	Landhl'sSon	1
5	Adams E. G.	j	10	7 and 8	owner	1
8	Alguire D. P.	j	11, 1 V L	6	owner	1
53	Bolton Robert		11, 1 V L	6	owner	1
439	Bushfield Albert		3	5	occupant	2
13	Barker James	j	1, W $\frac{1}{2}$	1	owner	2
17	Bird Thomas	j	7, E $\frac{1}{4}$	7	owner	1
18	Bell Abraham		3, S $\frac{1}{2}$	6	owner	2
19	Bell Geo. Augustus		3, S $\frac{1}{2}$	6	Landhl'sSon	2
27	Baker Michael		4, W C	5	owner	2
28	Bilton James		4, N P	5	owner	1
29	Bilton Robert	j	4, N P	5	tenant	2
51	Bilton Wm. S.	j	11, N $\frac{1}{4}$	7	owner	1
52	Bilton Herbert	j	11, N $\frac{1}{4}$	7	Landhl'sSon	1
64	Bennett Arthur	j	11, 1 V L	6	owner	1
90	Bell Henry		3, centre	7	tenant	2
395	Barr William	j	6	5	tenant	2
67	Carey J. J.		11, 1 V L	6	owner	1
70	Curtis Platt		11, 2 V L	6	owner	1
75	Cannon Thomas	j	1, E P	1	owner	2
76	Carty Patrick		5	2	owner	2
77	Carty Thomas		5	2	Landhl'sSon	2
78	Carty Dennis		5	2	Landhl'sSon	2
80	Canning Thos. B.		4	2	owner	2
81	Chamberlin Hiram		2, W C	2	owner	2

POLLING SUB-DIVISION. No. 1.

No. on Roll.	NAME.	Juors.	LOT.	CON.	Descript'n.	P. O. Address
82	Chamberlin Elisha ..	j	3, W P	3	owner	12
83	Chamberlin William	j	2, E P	2	owner	12
89	Croskery Thomas ..		3, centre	7	owner	12
91	Cameron Luke		6, N C	5	owner	12
98	Donohoe Thomas	j	3	2	owner	12
99	Dier John Sr.	j	3, E $\frac{1}{2}$	3	owner	12
100	Dier Thomas	j	3, E $\frac{1}{2}$	3	Landhl'sSon	12
101	Dier Samuel		3, E $\frac{1}{2}$	3	Landhl'sSon	22
104	Duncan George		5 E $\frac{1}{4}$	6	occupant	22
105	Duncan William	j	5 W $\frac{1}{4}$	6 & 0 prem.	owner	22
106	Dier Thomas	j	5, W A and 6	4	owner	22
108	Dier Edward		11, 1 V L	6	tenant	1
119	Drysdale Calvin		11, $\frac{1}{2}$ V L	6	owner	1
122	Dwyre A. W.	j	11, 1 V L	6	owner	1
137	Forester Robert	j	7 and 8	5	owner	1
143	Forester John	j	8	6	owner	1
144	Forester Dcnald		7 R P of E $\frac{1}{2}$	6	owner	1
148	Foley Declan		11, 5 V L	6 & 0 prem.	owner	1
147	Foley John P.		11, 5 V L	6	Landhl'sSon	1
148	Foley William		11, 5 V L	6	Landhl'sSon	1
415	Glen Oliver.		11, 1 V L		occupant	1
403	Gravelle Joseph		11, $\frac{1}{2}$ V L	6	tenant	1
158	Garvin Patrick	j	11, 1 V L	6	owner	1
159	Gorrell James	j	11, 1 V L	6	owner	1
163	Green John	j	4, S $\frac{1}{2}$	6	owner	1
164	Green George	j	4, S $\frac{1}{2}$	6	owner	2
165	Green William		4, W $\frac{1}{2}$	7	Landhl'sSon	2
166	Green Ansley		4, W $\frac{1}{2}$	7	owner	2
167	Green Hilliard		4, W $\frac{1}{2}$	7	Landhl'sSon	2
169	Green John jr.		2, N E $\frac{1}{2}$	7	Landhl'sSon	2
170	Girden James	j	3, S $\frac{1}{2}$	7	Landhl'sSon	2
171	Grothier Henry	j	7	7	owner	2
172	Grothier Frederick ..	j	7	5	owner	1
184	Grothier Richard		9, S $\frac{1}{2}$	5	Landhl'sSon	1
304	Grennon Edward ..	j	4, W $\frac{1}{2}$	7	owner	1
				1	owner	1
154	Haskins David	12		7	occupant	1
6	Hunt Hiram	j	10	7	tenant	1
519	Hanna W. A.	10		7	occupant	1

No. on Roll.	NAME.
195	Hend
202	Hani
204	Hutcl
208	Hutcl
209	Hutcl
210	Hoba
211	Hoba
224	Jord
230	Kna
231	Kna
232	Kna
239	Kell
416	Ken
417	Ken
245	Lee
249	Lyn
260	Lyn
250	Lai
264	Mo
269	Mo
270	Mo
285	My
286	My
298	Mu
299	Mu
185	Mc
300	Mc
301	Mc
305	Mc
310	Mc
316	Mc
334	Mc
345	Mc
346	Mc
347	Mc

PO LLING SUB-DIVISION No. 1.

No. on Roll.	NAME	Jurors.	LOT.	CON.	Descript'n.	P. O. Address
195	Henderson William ..	j 3		1	owner	2
202	Hanilton Richard ..	j 5, E $\frac{1}{2}$		7 & 0 prem.	owner	2
204	Hutchings Joseph ..	3, centre		7 & 0 prem.	owner	2
208	Hutchings John O. ...	j 6, W P		7	owner	2
209	Hutchings Elijah	2, W $\frac{1}{2}$		7	owner	2
210	Hoban Thomas	7, W $\frac{1}{4}$		7	owner	1
211	Hoban John	7, W $\frac{1}{4}$		7	Landhl'sSon	1
224	Jordan Patrick	j 8		6 & 0 prem.	owner	1
230	Knapp Harvy	2, W $\frac{1}{4}$		6	owner	2
231	Knapp Martin	j 2, E $\frac{1}{4}$		6	owner	2
232	Knapp Carey	j 2, R $\frac{1}{4}$		6	owner	2
239	Kelly Peter	11, 1 V L		6	owner	1
416	Kennedy Lewis	j 11, 1 V L		6	tenant	1
417	Kennedy Vincent ..	j 11, 1 V L		6	tenant	1
245	Leech Richard W. ...	j 1, E $\frac{1}{2}$		3	owner	2
249	Lynett Thomas	j 6, S $\frac{1}{2}$		6	owner	2
260	Lynch Thomas	j 11, 1 V L		6	owner	1
250	Laidlaw John	j 5, W P		7	owner	1
264	Mooney Michael	j 5		1	owner	2
269	Moriarty John	j 2, W $\frac{1}{2}$		4	tenant	2
270	Moore Wm. H.	j 3, E P		7	owner	2
285	Myers Richard	j 11, 1 V L		6	owner	1
286	Myers Willows	11, 1 V L		6	Landhl'sSon	1
298	Mulvehill James Sr...	j 11, 2 V L		6 & 0 prem.	owner	1
299	Mulvehill James Jr..	11, 2 V L		6	Landhl'sSon	1
185	McKee David	9 S $\frac{1}{2}$		7	Landhl'sSon	1
300	McCann Samuel	2, W P		1	owner	2
301	McCann John	j 2, W P		1	tenant	2
305	McCann Thomas	j 2, W P		1	owner	2
310	McAnally Oliver	j 2		5 & 0 prem.	owner	2
316	McKnight William ..	j 9, E $\frac{1}{2}$		7 & 0 prem.	owner	1
334	McAllister John	j 9		6	owner	1
345	McKey Thomas	j 11, 1 V L		6	owner	1
346	McKnight Robert ...	11, 1 V L		6	tenant	1
347	McGuire John	11, 3 V L		6	owner	1

POLLING SUB-DIVISION No. 1.

No. on Roll.	NAME.	Jurors.	LOT.	CON.	Descript'n	P. O. Address
134	North John		11, 1 V L	6	tenant	1
354	Noonan Michael		7, S $\frac{1}{4}$	6	Landhl'sSon	1
135	Provost George		11, 1 V L	6	tenant	1
364	Preston Austin R.	j	1 and 2 W $\frac{1}{2}$	3	tenant	1
365	Pierce Barry		1, E $\frac{1}{4}$	2	owner	1
366	Pierce John	j	1 W $\frac{1}{4}$	2	owner	1
369	Preston R. A.		6 W $\frac{1}{2}$	6 & 0 prem.	owner	2
372	Provost Henry		11, 2 V L	6	owner	1
379	Perkins Joshua		11, W $\frac{1}{4}$	7	owner	1
380	Perkins George	j	11, E $\frac{1}{2}$	7	tenant	1
381	Provost Charles		11, 1 V L	6	owner	1
382	Parker James	j	11, 2 V L	6	owner	1
390	Quinn Thomas Jr.	j	11, 1 V L	6	owner	1
393	Rooney Peter	j	6, E $\frac{1}{2}$	7	owner	1
394	Ryan Thomas	j	5 N $\frac{1}{2}$	5 & 0 prem.	owner	2
396	Ryan John		3	6	Landhl'sSon	2
397	Ryan James Jr.		3	6	Landhl'sSon	2
400	Ryan James Sr.	j	5, E $\frac{1}{2}$	6	owner	2
407	Rape Michael	j	11, 1 V L	6	owner	1
410	Ripley Evans		11, 1 V L	6	Landhl'sSon	1
411	Ripley John		11, 1 V L	6	Landhl'sSon	1
412	Reynolds G. F.	j	11, 1 V L	6	owner	1
418	Rogers Charles		11, 1 V L	6	owner	1
423	Stedman Nathaniel	2	1	1	owner	2
424	Stedman Israel	2	1	1	occupant	2
425	Singleton J. H.	j	4, E $\frac{3}{4}$	1	owner	2
426	Stedman William		3, W $\frac{1}{4}$	3	owner	2
427	Stedman Thomas		3, E $\frac{1}{4}$	3	owner	2
433	Simes Daniel	j	4, E $\frac{1}{2}$	6	tenant	2
434	Simes Joseph		4, E $\frac{1}{2}$	6	Landhl'sSon	2
458	Taylor James	1	7	7	owner	2
459	Taylor Wm. Thos.	1	7	7	occupant	2
467	Thompson Samuel Sr.		5, W $\frac{1}{4}$	4	owner	2
468	Thompson Samuel Jr.	j	5, E $\frac{1}{4}$	4	owner	2
479	Thompson Wm. J.	10	6	6	owner	1

No. on Roll.	Address
481	Van
482	Van
488	Wh
489	Wh
490	Wh
496	Wh
509	Wh
513	Wh
491	Wh
506	Wh
516	Yo
517	Yo
7	A
26	B
63	B
92	C
380	D
103	D
134	E
143	E
145	E
146	E

POLLING SUB-DIVISION No. 1.

No. on Roll.	NAME.	Jurors.	LOT.	CON.	Descript'n.	P. O. Address
481	Vanderhoof Abraham		7, W $\frac{1}{2}$	7	owner	1
482	Vanderhoof Ephraim.		7, W $\frac{1}{2}$	7	occupant	1
488	Whaley James.....		4, W $\frac{1}{4}$	5	owner	2
489	Whaley Wm. H.....		4, W $\frac{1}{4}$	5	Landhl'sSon	2
490	Whaley George.....		4, W $\frac{1}{4}$	5	Landhl'sSon	2
496	Wright James.....	j	6, W P	5 & 0 prem.	owner	2
509	Wing A. M.....	j	11, 1 V L	6	owner	1
513	Whelan J. H.....	j	11, 2 V L	6 & 0 prem.	owner	1
491	Willis Thomas		4, E $\frac{1}{2}$	7	owner	2
506	Whitmarsh John H...	j	11, 1 V L	6	tenant	1
516	Young William.....	j	8, W $\frac{1}{2}$	7	owner	1
517	Young Richard.....		8, W $\frac{1}{2}$	7	Landhl'sSon	1

POLLING SUB-DIVISION No. 1.

PART II.--Persons Entitled to Vote at Municipal Elections only.

No. on Roll.	NAME.	Jurors.	LOT.	CON.	Descript'n.	P. O. Address
7	Adams F. W.		10, 2 V L	7	owner	1
26	Barker Margaret....		7, W P	7	owner	2
63	Brash Elspeth.....		11, 1 V L	6	owner	1
92	Connors Margaret ...		8	7	owner	1
380	Deacon Mary		11, E $\frac{1}{4}$	7	owner	1
103	Duncan Mary		5, E $\frac{1}{4}$	6	owner	2
134	Ewing Elizabeth....		11, 1 V L	6	occupant	1
143	Forester William... ..		7 W $\frac{1}{4}$	6	owner	1
145	Forester Jane		7, E P	6	owner	1
146	Freeman C. F.....		11, 1 V L	6	owner	1

POLLING SUB-DIVISION No. 1.

No. on Roll.	NAME.	Jurors.	LOT.	CON.	Descript'n.	P. O. Address
168	Green Martha.....		2, N E $\frac{1}{2}$	7	owner	2
197	Hogan Richard.. . . .		11, 1 V L	6	owner	1
225	Jessup Sarah		3, E P	7	owner	2
244	Leech Richard.....		1, W $\frac{1}{2}$	2	owner	2
432	Leggett Henry		4, E $\frac{1}{2}$	6	owner	2
246	McDonald Sarah.....		1, E P	3	occupant	2
335	McAllister Jane		11, 1 V L	6	owner	1
335	McAllister Unity		11, 1 V L	6	owner	1
335	McAllister Eliza.....		11, 1 V L	6	owner	1
363	McDonald Daniel		1 and 2 W $\frac{1}{2}$	3	owner	2
352	Noonan, Sarah.....		7, S $\frac{1}{4}$	6	occupant	1
353	Noonan Daniel		7, S $\frac{1}{4}$	6	owner	1
409	Ripley Margaret.....		11, 1 V L	6	owner	1
414	Read Cecilia		11, 1 V L	6	owner	1
438	Singleton Thomas C...	3		5	owner	1
457	Tett Jane.....	3		4	owner	2

Part III.-Persons entitled to vote at Elections to the Legislative Assembly only.

No. on Roll.	NAME.	Jurors.	LOT.	CON.	Descript'n.	P. O. Address
79	Carty William.....	5		2	Wage E'r	2
406	Rael Walter.	11		6	Wage E'r	1
456	Trulove John	11		6	Wage E'r	1

Municipal

SCHE
3, Bedford
Polling
the 1st, 2nd
formed by
Village of
PART
to the Leg

No. on Roll.
9 Ar

14 Be
15 Be
16 Be
38 Be
39 Be
45 Be
49 B
56 Be
58 Be
59 Be
60 B
65 B
520 B
288 B
448 B

68 C
69 C
71 C
72 C
84 C
85 C
86 C
88 C
94 C

114

VOTERS' LIST, 1888.

Municipality of the Township of South Crosby.

SCHEDULE OF POST OFFICES :—1, Westport ; 2, Newboro ; 3, Bedford Mills ; 4, Bolingbroke.

Polling Sub-Division No. 2.—Comprising all Lots or parts of Lots in the 1st, 2nd, 3rd, 4th, 5th and 6th Concessions lying North of a line or boundary formed by the Rideau Lake, from the Eastern limit of the Township to the Village of Westport, and Spring Street through Westport.

PART I.—Persons entitled to Vote at both Municipal Elections and Elections to the Legislative Assembly.

No. on Roll.	NAME.	Juro.	LOT.	CON.	Descript'n.	P. O. Address
9	Arnold H. J.		11, 2 V L	6	ow	
14	Bennett Henry		18, W $\frac{1}{4}$	2 & O P	ow	
15	Bennett Stephen		18, W $\frac{1}{4}$	2	Lan.	
16	Bennett James	j	18, W $\frac{1}{4}$	2	owner	
38	Bennett James J. ...	j	20	1 and 2	owner	1
39	Botting Benjamin ...		11, 1 V L	6	owner	1
45	Badour Joseph		22	6	owner	1
49	Byrne James.	j	13 W $\frac{1}{2}$	5	owner	1
56	Barker Wm. H.		11, 1 V L	6	owner	1
58	Barker Enoch	j	26	6	owner	1
59	Barker Thomas S. ...		26	6	Landhl's Son	i
60	Bird William	j	11, 3 V L	6 & O P	owner	1
65	Brewster Samuel		26	4	owner	1
520	Butler Thomas G. . .	j	11, 1 V L	6	tenant	1
288	Bryans John	j	20, E P	4	tenant	1
448	Black David	j	14	6	owner	1
68	Clark Joel	j	11 & 12 part	6	owner	1
69	Clark William		11 part	6	tenant	1
71	Coburn John	j	15 and 16	5	owner	1
72	Conley James	j	11, 1 $\frac{1}{2}$ V L	6	owner	1
84	Coburn Michael	j	17	4 & O P	owner	1
85	Cauley Patrick		11, 1 V L	6	tenant	1
86	Coburn James	j	14, E $\frac{1}{2}$	5	owner	1
88	Clifford George	j	16	3	owner	1
94	Clifford John	j	12	4	owner	1
114	Dier William	j	11, 2 $\frac{1}{2}$ V L	6	owner	1

POLLING SUB-DIVISION No. 2.

No. on Roll.	NAME.	Jurors.	LOT.	CON.	Descript'n.	P. O. Address
111	Donnelly Arthur		23, W $\frac{1}{2}$	5		
115	Deacon J. B.		11, $\frac{1}{2}$ V L	6	owner	1
116	Deacon Deforma		11, $\frac{1}{2}$ V L	6	tenant	1
117	Donnelly Peter		11, 1 V L	6	tenant	1
118	Dier James		11, 2 V L	6	owner	1
120	Dewolf Dorman		11, $\frac{1}{2}$ V L	6	owner	1
123	Dick William		11 and 13	6	owner	1
128	Egan James	j	18, W $\frac{1}{2}$	2	owner	1
130	Egan John	j	15, W $\frac{1}{2}$ and 16	2	owner	1
131	Egan Patrick	j	14, W $\frac{1}{2}$ and 15	1	owner	1
147	Fife William		11, 1 V L	6	owner	1
151	Fredenburgh W. H.		11 and 12	6 & O P	owner	1
152	Fredenburgh Geo. C.		11 and 12	6	owner	1
152	Fredenburgh Wm. C.	j	11	6	Landh'sSon	1
173	Gowan David		12, 1 V L	6	tenant	1
181	Grady Michael Sr.		11 & 12 S P	5	owner	1
183	Grady Michael Jr.	j	12, W P & 13	5	owner	1
340	Girden Allen		11, 1 V L	6	tenant	1
193	Hagan James		25, T $\frac{1}{2}$	5	owner	1
194	Hagan Hugh		24	5	owner	1
186	Hazelton James	j	11, 2 V L	6	owner	1
196	Hearley Patrick	j	18, E $\frac{1}{2}$ & 19 E $\frac{1}{2}$	5	owner	1
198	Halloren Charles	j	26, W $\frac{1}{2}$	2 & O P	owner	1
199	Halloren Michael	j	26, W $\frac{1}{2}$	2	owner	1
200	Hounslow William		17, E $\frac{1}{2}$	3	Landh'sSon	1
212	Hearley John	j	19, E P	2 & O P	owner	1
217	Hagan Patrick Sr.		24, E $\frac{1}{2}$	6	owner	1
218	Hagan Patrick Jr.		24, E $\frac{1}{2}$	6	owner	1
219	Hagan Michael		25, W $\frac{1}{2}$	5	Landh'sSon	1
10	Janson Robert	j	11, $\frac{1}{2}$ V L	6	owner	1
226	Jones Eppenetus	j	21	6	tenant	i
228	Jeacle George	j	11, 2 V L	6	owner	1
229	Jeacle John Geo.	j	11, 2 V L	6	owner	1
239	Kelly Henry	j	11, 2 V L	6	Landh'sSon	1
240	Kelly Thomas	j	11, 2 V L	6	owner	1
233	Kennedy David	j	11, 1 V L	6	Landh'sSon	1
				6	owner	1

No. on Roll.	NAME.
247	Lapp
248	Lapp
251	Lafor
254	Laug
255	Leu
256	Leu
261	Lock
264	Mur
265	Man
256	Mar
267	Ma
268	Ma
271	Ma
275	Ma
276	Ma
277	Ma
278	Mu
179	Mu
280	Ma
282	Me
281	Mo
287	Ma
289	Mu
290	Mu
291	Ma
292	Ma
293	Mu
294	Mu
295	Mu
296	Ma
306	Me
307	Ma
308	Ma
309	Ma
314	M
315	M
318	M
319	M
320	M
321	M
322	M
323	M
324	M
325	M

POLLING SUB-DIVISION No. 2.

No. on Roll	NAME.	Jurors.	LOT.	CON.	Descript'n.	P. O. Address
247	Lappin Owen		7 E P	3 & O P	owner	1
248	Lappin Jas. Joseph..		7 E P	3 & O P	Landh'sSon	1
251	Lafontaine Angus ..		15	4	owner	1
254	Laughran James....		6 and 7	1	occupant	1
255	Lennon Nicholas. ...	j	20	3	owner	1
256	Lennon James	j	17	5	owner	1
261	Lockwood H. W.....	j	11, 1 V L	6	owner	1
264	Murphy Owen.....	j	22 and 23 W $\frac{1}{2}$	2	owner	1
265	Manion John	j	27, F $\frac{1}{2}$	2 & O P	owner	1
256	Manion Patrick		27, F $\frac{1}{2}$	2	Landh'sSon	1
267	Mars Michael		26, E P	3	owner	1
268	Mars Philip.....		26, W $\frac{1}{2}$	3	occupant	1
271	Martin Patrick	j	18	3 & O P	owner	1
275	Mangan Thomas Sr ..		13	1 & O P	owner	1
276	Mangan Thomas Jr....		13	1	Landh'sSon	1
277	Mangan William.....		13	1	Landh'sSon	1
278	Murphy Bernard.....	j	20 W P	4 & O P	owner	1
179	Mulholland Michael..	j	22	5	owner	1
280	Mars John	j	17, W P	6 & O P	owner	1
282	Merceley Daniel	j	13 and 14	4	owner	1
281	Morgan Patrick		20	6	tenant	1
287	Martin James H.....	j	20, E P	4 & O P	owner	1
289	Murphy John Sr. ...		21, W $\frac{1}{2}$	4	owner	1
290	Murphy John Jr.....		21, E $\frac{1}{2}$	4	owner	1
291	Martin Thomas		22, N P	4 & O P	owner	1
292	Martin James		22, N P	4	Landh'sSon	1
293	Murphy Patrick	j	11, 1 V L	6	owner	1
294	Murphy Peter.....		11, 1 V L	6	Landh'sSon	1
295	Murphy John		11, 1 V L	6	owner	1
296	Martin Owen	j	11, $\frac{1}{2}$	6	owner	1
306	McCoy John Jr.	j	24, E P	3 & O P	owner	1
307	McCoy Michael		24, E P	3	Landh'sSon	1
308	McCoy John Sr.	j	24, F P	2 & O P	owner	1
309	McCoy Thomas		18, W $\frac{1}{2}$	1	owner	1
314	McCaffrey Eugene ..	j	8	1 & O P	owner	1
315	McCaffrey Francis....	j	8	1 & O P	owner	1
318	McGlade Bernard ..		9, N $\frac{1}{2}$	1	occupant	2
319	McGlade Edward ..		9, N $\frac{1}{2}$	1	Landh'sSon	2
320	McEntire John Sr....		11, 1 V L	6	owner	1
321	McEntire James		11, $\frac{1}{2}$ V L	6	owner	1
322	McEntire John Jr. ...		11, 1 V L	6	tenant	1
323	McCann Peter John....	j	18 and 19 W $\frac{1}{2}$	5	owner	1
324	Martin John	j	18 and 19 W $\frac{1}{2}$	5	tenant	1
325	McCann Thos. F.....		21	5	owner	1

POLLING SUB-DIVISION No. 2.

No. on Roll.	NAME.	JURORS.	LOT.	CON.	Descript'n.	P. O. Address
326	McCann James Sr.	j	18 & 19 W P	4	owner	1
327	McGeough James		12	1	owner	1
328	McCann Edward		18, W $\frac{1}{2}$	6	owner	1
329	McCann Andrew		18, W $\frac{1}{2}$	6	Landhl'sSon	1
330	McCann Michael		18, S $\frac{1}{2}$	6 & O P	owner	1
331	McCann James Jr.	j	16 S $\frac{1}{2}$ & 17 W $\frac{1}{2}$	16	owner	1
332	McCann Michael J.	j	22 and 23	3	owner	1
336	McKian James		19	3	owner	1
337	McKian Daniel		19	3	owner	1
338	McCann Patrick		11, 1 V L	6	Landhl'sSon	1
339	Morrison Thomas		11, 1 V L	6	tenant	1
341	McCue Edward		11, 1 V L	6	tenant	1
342	McCann Arthur		11, 1 V L	6	owner	1
345	McCann Michael	j	11, 1 V L	6	occupant	1
346	McCann Thomas		11, 1 V L	6	owner	1
350	McKim N. W.	j	11, 1 V L	6	Landhl'sSon	1
87	McCann James Jr.	j	14, E $\frac{1}{2}$	7	6 & O P	tenant
121	McAnally Henry	j	11, 1 V L	6	tenant	1
252	McCann Terrence	j	15	4	tenant	1
402	McCann Patrick	j	9	4 & O P	tenant	1
514	McLaren George		11, 1 V L	6	tenant	1
359	O'Hare Patrick	j	15 N $\frac{1}{2}$	3	owner	1
367	Provost Francis		8, W $\frac{1}{4}$	3 & O P	owner	1
368	Provost Robert W.		8 W $\frac{1}{4}$	3	Landhl'sSon	1
389	Quinn Thomas Sr.		9 and 10 E P	3	owner	1
390	Quinn Edward	j	12	2 & O P	owner	1
392	Ryan J. P.		19	1	owner	1
404	Rice Amos		24, W $\frac{1}{2}$	6	occupant	1
408	Ryan John	j	11, 1 V L	6	owner	1
413	Ryan W. J.		11, 1 V L	6	owner	1
419	Renault Joseph		11, part	6	owner	1
428	Smith John		21, E $\frac{1}{2}$	2	owner	1
429	Smith Henry Sr.		21 W $\frac{1}{2}$	1	owner	1
430	Smith Patrick		17	1	owner	1
431	Smith Henry Jr.		13 & 14 E P	3	owner	1
442	Sawdon Thomas		17, W $\frac{1}{2}$	4	owner	1
443	Scott Thomas		15, E $\frac{1}{2}$	6	owner	1

No. on Roll.	Address
445	Spears
449	Scott
450	Shell
454	Scott
455	Stewart
512	Simmons
460	Tray
461	Tray
462	Tray
469	Tray
470	Tray
472	Taggart
466	Taylor
483	Watson
484	Watson
485	Watson
486	Watson
487	Watson
510	Winters
511	Winters
515	Watson

POLLING SUB-DIVISION No. 2.

No. on Roll.	NAME.	Jurors.	LOT	CON.	Descript'n.	P. O. Address
445	Speagle James.....	j	15, W $\frac{1}{2}$	6	owner	1
449	Scott William.....	j	14, W $\frac{1}{2}$	5	owner	1
450	Shellington Joseph ...	j	11, 1 $\frac{3}{4}$ V L	6	owner	1
454	Scott M. W.	j	11 part	6 & O P	owner	1
455	Stewart William.....	j	11, 1 V L	6	tenant	1
512	Simmons Charles....		11, 1 V L	6	tenant	1
460	Traynor Bryan		12	3	owner	1
461	Traynor Michael.....		12	3	occupant	1
462	Traynor Anthony ...		11	4	owner	1
469	Traynor Thomas		21 and 22	3	owner	1
470	Traynor Owen.....		21 and 22	3	Landhl's Son	1
472	Taggart D. A.....	j	11, 1 V L	6	owner	1
466	Taylor John.....		22	6	owner	1
483	Watson William		11, $\frac{1}{4}$ V L	6	tenant	1
484	Weatherhead Samuel.		18	4	owner	1
485	Weatherhead Andrew		18	4	owner	1
486	Ward John		18, E $\frac{1}{2}$	1	owner	1
487	Ward James	j	18, E $\frac{1}{2}$	1	Landhl's Son	1
510	Wing William.....	j	11, 1 V L	6	owner	1
511	Webster W. J.	j	11, 2 V L	6 & O P	owner	1
515	Wardrobe Duncan ..		11, $\frac{1}{2}$ V L	6	owner	1

POLLING SUB-DIVISION No. 2.

PART II.—Persons Entitled to Vote at Municipal Elections only.

No. on Roll.	NAME.	Jurors.	LOT.	CON.	Descript'n.	P. O. Address
66	Buckley James	23		6	owner	1
11	Buddle Mary	11		6	tenant	1
69	Clark Sarepta	11 part		6	owner	1
102	Dewit John	25, W $\frac{1}{2}$		2	owner	1
129	Egan Margaret	16		1	owner	1
162	Gibson William	25		1	owner	1
187	Harrington Mary ...	11, $\frac{1}{2}$ V L		6	owner	1
188	Harrington Annie...	11, $\frac{1}{2}$ V L		6	owner	1
213	Haughian Patrick ..	14, F $\frac{1}{2}$		1	owner	1
227	Jacob Susan	11, $\frac{1}{2}$ V L		6	owner	1
242	Kibby Bridget	11, $\frac{1}{2}$ V L		6	owner	1
253	Laughran Rose	6 and 7		1	owner	1
317	McGlade Bridget.....	9, N $\frac{1}{2}$		1	owner	1
338	McCann John A.....	11, 1 V L		6	owner	1
350	McKim H. H.....	11, 1 V L		6	owner	1
351	Norwood Ellen	14 & 15 S P		3	owner	1
115	O'Neil Ann	11, 1 V L		6	owner	1
362	O'Donell Eliza.....	11, $\frac{1}{2}$ V L		6	owner	1
387	Quigley Michael Sr...	11		1	owner	2
388	Quigley Michael Jr..	10		1	owner	2
399	Robinson Mrs. John.	26 and 27		5	owner	4
401	Raspberry Mrs. Jos...	9		4 & O P	owner	1
421	Stevens Almond ...	11, $\frac{1}{2}$ V L		6	owner	3
471	Taggart Mary Ann...	11, $\frac{1}{2}$ V L		6	owner	1

Part III.—Persons entitled to vote at Elections to the Legislative Assembly only.

No. on Roll.	NAME.	Jurors.	LOT.	CON.	Descript'n.	P. O. Address
243	Kerney Michael	11		6	Wage E'r	1
333	McCann James	22		3	Wage E'r	1

Munic

SCH
3, Bedford
Polling
the 7th Co
Lots or pa
PART I
to the Leg

No. on Roll.
4 Ass

12 Bea
22 Bad
23 Byg
24 Bra
25 Bra
30 Bac
31 Boy
31 Bla
32 Bla
33 Bla
34 Bla
35 Bla
36 Bla
37 Bla
41 Br
42 Br
43 Ba
44 Br
46 Ba
47 Ba
48 Ba
50 Ba
54 Br
55 Br
57 Bi
61 Be
62 Be
498 Bi
297 Bi
437 Ba
377 Co

VOTERS' LIST, 1888.

Municipality of the Township of North Crosby.

SCHEDULE OF POST OFFICES :—1, Westport ; 2, Newboro ; 3, Bedford Mills ; 4, Bolingbroke.

Polling Sub-Division No. 3.—Comprising all Lots or parts of Lots in the 7th Concessions, lying North of the Road known as the Bedford, and all Lots or parts of Lots in the 8th, 9th and 10th Concessions.

PART I.—Persons entitled to Vote at both Municipal Elections and Elections to the Legislative Assembly.

No. on Roll.	NAME.	Jurors	LOT.	CON.	Descript'n.	P. O. Address
4	Asselstine James.....		20, E P	8 & O P	owner	1
12	Beadle Miram.....		15, N $\frac{1}{2}$	7	owner	1
22	Badour Francis.....		1	9	owner	1
23	Bygrove Edward.....	j	27	9	owner	1
24	Brash Jonathan.....	j	26	9	owner	1
25	Brash Benjamin.....		26	9	Landhl'sSon	1
30	Badour Thomas.....		2, E P	10	owner	3
31	Boyce Alexander.....		17, E P	7	owner	1
31	Blair William.....	j	6, W $\frac{1}{2}$	8	owner	1
32	Blair Frederick.....	j	6, W $\frac{1}{2}$	8	Landhl'sSon	1
33	Blair David.....	j	8, E $\frac{1}{2}$	8	owner	1
34	Blair Robert.....		8, E $\frac{1}{2}$	8	occupant	1
35	Blair John.....	j	8, W $\frac{1}{2}$	8	owner	1
36	Blair John H.....		8, W $\frac{1}{2}$	8	Landhl'sSon	1
37	Blair Henry.....	j	9, W $\frac{1}{2}$	9	owner	1
41	Bresee Robert.....		16	8	occupant	1
42	Bresee James.....	j	15, E P	9 & O P	owner	1
43	Barker Wm. J.....		26, W $\frac{1}{2}$	7	owner	1
44	Brett Henry.....		20, N $\frac{1}{2}$	7	owner	1
46	Badour Henry.....		23, N $\frac{1}{2}$	7	owner	1
47	Barker Eli.....		26, E $\frac{1}{2}$	7	owner	1
48	Barker John H.....		24	7	owner	1
50	Battersby Matthew.....		15, W C	10	tenant	1
54	Brown Lewis Sr.....		12 and 13	8	owner	1
55	Brown Lewis Jr.....		12 and 13	8	Landhl'sSon	1
57	Bilton P. M.....		12, 1 V L	7	owner	1
61	Botting James.....		12, 2 V L	7	owner	1
62	Botting Edward.....		12, 1 V L	7	owner	1
498	Bishop John.....		2 E P	9	tenant	3
297	Birkett William.....		12	7	tenant	1
437	Barnes George.....		2	8	tenant	2
377	Connell Wallace.....		15	8	occupant	1

PGLLING SUB-DIVISION. No. 3.

No. on Roll.	NAME.	Jurors.	LOT.	CON.	Descript'n.	P. O. Address
73	Compau Lewis		12, 1 V L	7	occupant	1
74	Compau John		12, 1 V L	7	tenant	1
93	Clemens Samuel		19	8	owner	1
95	Carrol Patrick		11, W $\frac{1}{4}$	8	owner	1
96	Carl Albert Thos.		16, S W P	8	owner	1
97	Carl R. W. A.		16, S W P	8	owner	1
262	Conlin David		12, 1 V L	7	occupant	1
					tenant	1
110	Dier John Jr.	j	18	7	owner	1
112	Donaldson Charles		25, N $\frac{1}{2}$	8	tenant	1
113	Donaghue John	j	13, N P	10	owner	1
124	Ewing John H.	j	13, S W C	9 & O P	tenant	1
126	Ewing James	j	11 and 12	10	owner	1
132	Ewing Thomas	j	13	9	owner	1
133	Ewing William		13	9	Landhl's Son	1
138	Foley William		1	10	owner	3
139	Fergusson Richard		3, N W $\frac{1}{4}$	8	owner	3
140	Flood William	j	4, E $\frac{1}{2}$	8	owner	3
141	Forester John H.	j	4, E $\frac{1}{2}$	9	owner	3
142	Forester William		4, E $\frac{1}{2}$	9	owner	3
206	Fergusson John		3, S $\frac{1}{8}$	8	Landhl's Son	3
					tenant	3
155	Gorsline Thomas	j	3, E P	9	owner	3
156	Gorsline Oliver	j	3, E P	9	tenant	3
157	Gorsline William		3, E P	9	occupant	3
174	Gibson James		8	9	owner	1
175	Gibson Robert		8	9	occupant	1
177	Garvin Thomas	j	10 W $\frac{1}{2}$	9	owner	1
178	Grant Michael		18	9	owner	1
179	Grant Thomas		18	8	owner	1
180	Green Samuel	j	16, N $\frac{1}{2}$	8	Landhl's Son	1
160	Green Thomas		12, 1 V L	7	owner	1
161	Green Richard		12, 1 V L	7	occupant	1
					owner	1
189	Haskins George		12, 1 V L	7	tenant	1
191	Henderson Robert		16, N $\frac{1}{4}$	8	owner	1
192	Henderson Robt. Jno.		17	8	owner	1
201	Hutchings Alfred		6, E $\frac{1}{2}$	8	owner	1
205	Hutchings William	j	3, S $\frac{1}{2}$	8	owner	2

No. on Roll.	
214	Hun
215	Hut
220	Hob
221	Hob
452	John
233	Ken
234	Kish
236	Kan
237	Kan
238	Kan
21	Lap
216	Los
257	Lyr
258	Lai
259	Lai
207	Mc
223	Mc
272	Mo
273	Mo
274	Mo
283	My
284	My
311	Mc
312	Mc
313	Mc
343	Mc
349	Mc
355	Ne
358	Ne
360	Ol
361	Ol
370	Pa
371	Pa
383	Pa
374	Pa
375	Pa

POLLING SUB-DIVISION No. 3.

No. on Roll.	NAME	Jurors.	LOT.	CON.	Descript'n.	P. O. Address
214	Hunt Harris		3, S C	9	owner	3
215	Hutchings Alpheus..	j	6, S W P	9	owner	1
220	Hoban Anthony	j	11, E $\frac{1}{4}$	8	owner	1
221	Hoban John		11, E $\frac{1}{4}$	8	Landhl'sSon	1
452	Johnston Albert.....		12	7	tenant	1
233	Kennedy William...	j	11 S $\frac{1}{2}$	9	owner	1
234	Kish Lemuel		15	9	tenant	1
236	Kane Robt.		10, W $\frac{1}{4}$	8	owner	1
237	Kane James	j	10	8	owner	1
238	Kane Thomas	j	10	8	owner	1
21	Lapointe John.....		1	8	occupant	3
216	Loshaw John.....	j	6, S W P	9	tenant	3
257	Lynn Thomas		27	10	owner	1
258	Laidlaw David	j	10, W P	10	owner	1
259	Laidlaw James	j	10, E P	10	owner	1
207	McLean James		3, S $\frac{1}{2}$	8	tenant	2
223	McEacheron Arch.	j	12 W P	7	tenant	1
272	Moulton James		2	10	tenant	3
273	Moulton John		3	10	owner	3
274	Moulton George.....		3	10	tenant	3
283	Myers Theodore	j	16	9	owner	1
284	Myers Edward.....	j	15	10	owner	1
311	McAndrews Michael.	j	7, W $\frac{1}{2}$	8	owner	1
312	McComish George ..	j	9, E $\frac{1}{2}$	9	owner	1
313	McComish Matthew...		9, E $\frac{1}{2}$	9	Landhl'sSon	1
343	McCann Andrew		11, E $\frac{1}{2}$	8	owner	1
349	McCann Thomas		11, E $\frac{1}{2}$	8	Landhl'sSon	1
355	Nolan Daniel		24	8	owner	1
358	Neil William		27, E P	8	owner	1
360	Ohoro Patrick		10	9	owner	1
361	Ohoro James		10	9	tenant	1
370	Pollard Frank.....		18	9	owner	1
371	Perkins Jonathan A..	j	21, W $\frac{1}{2}$	8 & O P	owner	1
383	Perkins William		23 S $\frac{1}{2}$	7	owner	1
374	Palmer Norris L.....		12, W P	8	owner	1
375	Palmer Robert		15	8	occupant	1

No. on Roll.	NAME.	Jurors.	LOT.	CON.	Descript'n.	P. O. Address
376	Palmer Omar		12, W P	8	Landhl's Son	1
378	Palmer A. P.	j	12 & 13 part	8	owner	1
382	Porter James	j	16	7 & O P	owner	1
385	Palmer Wellington		19, E P	8	owner	1
386	Palmer Robert		19, E P	8	Landhl's Son	1
398	Reed Albert		2	8	occupant	2
405	Rorison W. H.	j	12 and 13	7	owner	1
420	Ripley D. G.	j	12, 1 V L	7	tenant	1
422	Sickler George L.	j	14, S $\frac{1}{2}$	9	owner	1
435	Stevens J. H.	j	2	8	owner	2
436	Stevens George		2	8	occupant	2
440	Sanders Henry	j	15, E P	9	owner	1
441	Sanders Jas. Edgar	j	14, W P	10	owner	1
444	Sly William		22	9	owner	1
445	Steele Jeremiah		22	8	owner	1
447	Sickler Eniel	j	13, E $\frac{1}{4}$ and 15	9	owner	1
451	Speagle Casper		12, 2 V L	7	tenant	1
448	Shea Cornelius		12	7	owner	1
463	Tole William		5, E $\frac{1}{2}$	9	occupant	3
464	Tole James		5, E $\frac{1}{2}$	9	tenant	3
465	Taggart Wm. D.	j	11 & 12 R P	9	owner	1
473	Tryon Caleb	j	5, E P	9	owner	3
474	Tryon Lucas		5, E P	9	Landhl's Son	3
475	Tryon Chas. W.		5, E P	9	Landhl's Son	3
478	Tryon George	j	14	9 & O P	owner	1
480	Taggart A. L.	j	11 and 12	9	owner	1
109	Wyante William		3	9	occupant	1
492	Whaley Samuel	j	5, E P	8	owner	2
493	Whaley Henry A.		5, E P	8	occupant	2
494	Whaley George		5, E P	8	Landhl's Son	2
495	Whaley Charles		5, E P	8	Landhl's Son	2
497	Woodman John		2, E P	9	owner	3
499	Walsh John	j	9, E P	8	owner	1
500	Waffle Thos. J.	j	4, W $\frac{1}{2}$	8	owner	2
501	Warren Samuel		22 S C	10	owner	1
502	Warren Jeston		20, E $\frac{1}{4}$	7	owner	1
503	Warren David		12, E $\frac{1}{4}$	8	owner	1
505	Whitmarsh Noah	j	5, W C	9 & O P	owner	1
507	Whitmarsh Ezra O.	j	7, E $\frac{1}{2}$	9	owner	1
508	Warne Edwar		12, 1 V L	7	tenant	1
518	Yateman Angus	20		7	owner	1

PART II.	
No. on Roll.	NAME.
20	Badour M
40	Bresee K
107	Doudall
125	Ewing I
127	Ewing J
190	Hallada
203	Hamilt
222	Hasting
124	Knapp
356	Nixon
357	Neil P
383	Porter
12	Tett I
272	Tett J
476	Tagg
479	Tagg
451	Whi
504	Whi

POLLING SUB-DIVISION No. 3.

PART II.—Persons Entitled to Vote at Municipal Elections only.

No. on Roll.	NAME.	Jurors.	LOT.	CON.	Descript'n.	P. O. Address
20	Badour Mrs. Frances	1		8	owner	3
40	Bresee Keziah.....	16		8	owner	
107	Doudall Thomas	25		9	owner	1
125	Ewing Mrs. Peter.....	12, centre		10	owner	1
127	Ewing John.....	11, W P		10	owner	1
190	Halladay Richard ...	20, W P		7	owner	1
203	Hamilton John	5, W P		8	owner	1
222	Hastings Eleanor ...	12 W P		7 & O P	owner	1
124	Knapp Joseph	13, S W C		9 & O P	owner	1
356	Nixon Wm. J.....	4		10	owner	1
357	Neil Patrick	27, S W ½		7	owner	1
383	Porter Elen.....	16		7	occupant	1
12	Tett Benjamin.....	15, N ½		7	owner	3
272	Tett John P.	2		10	owner	3
476	Taggart Mary	12		9	owner	1
479	Taggart Caroline	12		9	owner	1
451	White John.....	12, 2 V L		7	owner	1
504	Whitmarsh Rachel..	7, W ½		9	owner	1

Part III.—Persons entitled to vote at Elections to the Legislative Assembly only.

No. on Roll.	NAME.	Jurors.	LOT.	CON.	Descript'n.	P. O. Address
421	Ripley W.....	12		7	Wage E'r	1

I, John McGuire, Clerk of the Municipality of the Township of North Crosby, in the County of Leeds, do certify that the number of persons qualified to serve as Jurors in said Township of North Crosby is 193.

JOHN MCGUIRE,
Clerk of said Municipality.

I, John McGuire, Clerk of the Municipality of the Township of North Crosby, in the County of Leeds, do hereby certify that parts one and three of the within list constitute a correct list for the year 1888, of all persons appearing by the last Revised Assessment Roll of the said Municipality, to be entitled to vote at elections for members of the Legislative Assembly ; and that parts one and two constitute a correct list for said year of all persons appearing by the said roll to be entitled to vote at Municipal Elections in said Municipality ; and I hereby call upon all electors to examine the said list, and if any omissions or other errors are perceived therein, to take immediate proceedings to have the said errors corrected according to law.

JOHN MCGUIRE,
Clerk of said Municipality,
Post Office, Westport.

Dated this 27th day of July, 1888.

ly.

Address

irth
ons
3.

ity.

of
arts
88,
aid
the
ect
led
call
her
ave

ort.

