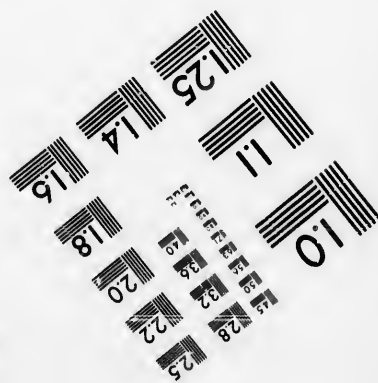
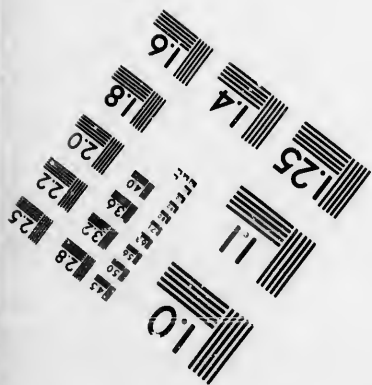
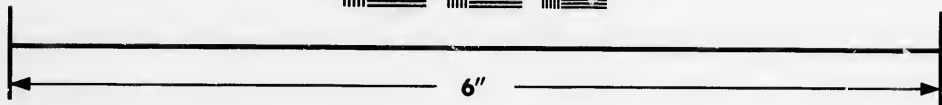
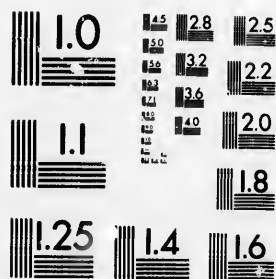

**IMAGE EVALUATION  
TEST TARGET (MT-3)**



**Photographic  
Sciences  
Corporation**

23 WEST MAIN STREET  
WEBSTER, N.Y. 14580  
(716) 872-4503

15  
16  
18  
20  
22  
25

**CIHM/ICMH  
Microfiche  
Series.**

**CIHM/ICMH  
Collection de  
microfiches.**



**Canadian Institute for Historical Microreproductions / Institut canadien de microreproductions historiques**

10  
15

**© 1987**

Technical and Bibliographic Notes/Notes techniques et bibliographiques

The Institute has attempted to obtain the best original copy available for filming. Features of this copy which may be bibliographically unique, which may alter any of the images in the reproduction, or which may significantly change the usual method of filming, are checked below.

L'Institut a microfilmé le meilleur exemplaire qu'il lui a été possible de se procurer. Les détails de cet exemplaire qui sont peut-être uniques du point de vue bibliographique, qui peuvent modifier une image reproduite, ou qui peuvent exiger une modification dans la méthode normale de filmage sont indiqués ci-dessous.

- Coloured covers/  
Couvertures de couleur
- Covers damaged/  
Couvertures endommagées
- Covers restored and/or laminated/  
Couverture restaurée et/ou pelliculée
- Cover title missing/  
Le titre de couverture manque
- Coloured maps/  
Cartes géographiques en couleur
- Coloured ink (i.e. other than blue or black)/  
Encre de couleur (i.e. autre que bleue ou noire)
- Coloured plates and/or illustrations/  
Planches et/ou illustrations en couleur
- Bound with other material/  
Relié avec d'autres documents
- Tight binding may cause shadows or distortion along interior margin/  
La reliure serrée peut causer de l'ombre ou de la distorsion le long de la marge intérieure
- Blank leaves added during restoration may appear within the text. Whenever possible, these have been omitted from filming/  
Il se peut que certaines pages blanches ajoutées lors d'une restauration apparaissent dans le texte, mais, lorsque cela était possible, ces pages n'ont pas été filmées.
- Additional comments:  
Commentaires supplémentaires:

- Coloured pages/  
Pages de couleur
- Pages damaged/  
Pages endommagées
- Pages restored and/or laminated/  
Pages restaurées et/ou pelliculées
- Pages discoloured, stained or foxed/  
Pages décolorées, tachetées ou piquées
- Pages detached/  
Pages détachées
- Showthrough/  
Transparence
- Quality of print varies/  
Qualité inégale de l'impression
- Includes supplementary material/  
Comprend du matériel supplémentaire
- Only edition available/  
Seule édition disponible
- Pages wholly or partially obscured by errata slips, tissues, etc., have been refilmed to ensure the best possible image/  
Les pages totalement ou partiellement obscurcies par un feuillet d'errata, une pelure, etc., ont été filmées à nouveau de façon à obtenir la meilleure image possible.

This item is filmed at the reduction ratio checked below/  
Ce document est filmé au taux de réduction indiqué ci-dessous.

10X	12X	14X	16X	18X	20X	22X	24X	26X	28X	30X	32X
					✓						

The copy filmed here has been reproduced thanks to the generosity of:

Archives of Ontario  
Toronto

The images appearing here are the best quality possible considering the condition and legibility of the original copy and in keeping with the filming contract specifications.

Original copies in printed paper covers are filmed beginning with the front cover and ending on the last page with a printed or illustrated impression, or the back cover when appropriate. All other original copies are filmed beginning on the first page with a printed or illustrated impression, and ending on the last page with a printed or illustrated impression.

The last recorded frame on each microfiche shall contain the symbol  $\rightarrow$  (meaning "CONTINUED"), or the symbol  $\nabla$  (meaning "END"), whichever applies.

Maps, plates, charts, etc., may be filmed at different reduction ratios. Those too large to be entirely included in one exposure are filmed beginning in the upper left hand corner, left to right and top to bottom, as many frames as required. The following diagrams illustrate the method:

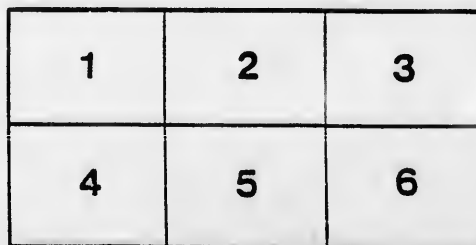
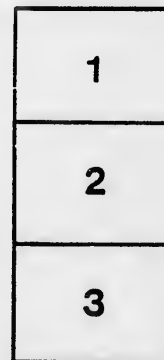

L'exemplaire filmé fut reproduit grâce à la générosité de:

Archives of Ontario  
Toronto

Les images suivantes ont été reproduites avec le plus grand soin, compte tenu de la condition et de la netteté de l'exemplaire filmé, et en conformité avec les conditions du contrat de filmage.

Les exemplaires originaux dont la couverture en papier est imprimée sont filmés en commençant par le premier plat et en terminant soit par la dernière page qui comporte une empreinte d'impression ou d'illustration, soit par le second plat, selon le cas. Tous les autres exemplaires originaux sont filmés en commençant par la première page qui comporte une empreinte d'impression ou d'illustration et en terminant par la dernière page qui comporte une telle empreinte.

Un des symboles suivants apparaîtra sur la dernière image de chaque microfiche, selon le cas: le symbole  $\rightarrow$  signifie "A SUIVRE", le symbole  $\nabla$  signifie "FIN".

Les cartes, planches, tableaux, etc., peuvent être filmés à des taux de réduction différents. Lorsque le document est trop grand pour être reproduit en un seul cliché, il est filmé à partir de l'angle supérieur gauche, de gauche à droite, et de haut en bas, en prenant le nombre d'images nécessaire. Les diagrammes suivants illustrent la méthode.

rrata  
o  
elure,  
à



# VOTERS' LIST, 1893.

## Municipality of Moulton.

### SCHEDULE OF POST OFFICES.

<i>Dumville</i>	11 Merriton,	22 Fonthill,
1 Moulton	13 St Thomas,	23 St Catharines,
2 Stromness,	14 Canfield,	24 Thorold,
3 Low Banks,	15 Beamsville,	25 Fisherville,
4 Moulton Station,	16 Toronto,	26 Garnet.
5 Attercliffe,	17 Humberstone,	27 Homer,
6 Forks Road,	18 Caistorville,	28 Allanburg,
7 Franconia,	19 Wellandport,	29 Buffalo N. Y.,
8 Clifton,	20 Port Robinson,	30 Holly, N Y.
9 Fenwick,	21 Port Dalhousie,	31 Amigari.
10 Dundas.		

### Polling Sub-Division No. 1.

PART I—Persons entitled to vote at both Municipal Elections and Elections to the Legislative Assembly.

Comprising the 1st, 2nd, 3rd and 4th Concessions from Conhoro, and Lots 1, 2, and 3 in the 2nd Concession from the Grand River.

No on Roll	NAME	LOT	CON	QUALIFICATION	Office
J	2 Angle Isaac	w 18 19	2	OM F	4
J	3 Angle Roland	w 18 19	2	F S M F	4
J	4 Angle Charles	w 18 19	2	F S M F	4
J	5 Angle Archibald	n w A	2	OM F	4
J	6 Angle Richard	w 3 4 5	4	OM F	4
J	9 Ackland Charles	n w 7	2	OM F	1
J	11 Anderson Wm B	14	3	OM F	1
J	16 Angle Simeon	n 4	3	OM F	1
J	27 Barker Anthony	n 2 s 3	1	OM F	1
J	28 Barker John	w 1	1	OM F	1
J	29 Beatty James	e 17	1	OM F	5
J	30 Brait Aaron	n 1	4	OM F	4
J	33 Brown Richard	e 4	3	OM F	4
J	34 Brown James	e 4	3	T M F	4
J	35 Brooks Robert	n B	2	OM F	4
J	39 Baldwin Henry	s 7	4	OM F	4
J	40 Brownson Lafayette	n e 6	3	OM F	4
J	42 Burgess John	w 16	3	OM F	4
J	43 Burgess Sidney	w 16	3	OM F	4
J	44 Burgess Thomas	w 16	3	T M F	4
J	45 Brown Hiram	n w 14	1	OM F	2
J	28 Brown Wm	n w 14	1	OM F	4
J	32 Baker George	p 5	3	F S M F	2
J				T M F	4

VOTERS' LIST, TOWNSHIP OF MOULTON, 1893

No on Roll	NAME	LOT	CON	QUALIFICATION	Office
J 46	Burgess James H	s w 16	2	OM F	1
J 71	Brown Wesley	w 15	1	OM F	5
J 80	Brown James T	n w 2	1	OM F	
J 78	Carter Richard	s 2	4	OM F	4
J 80	Calvert Thomas	c 3 4 5	4	OM F	4
J 81	Carter Nelson	s B	2	OM F	4
J 82	Carter Edwin	c 14 15	2	OM F	4
J 85	Clare Walter	e 12	1	OM F	1
J 86	Clare George	e 12	1	OM F	1
J 87	Clark Benjamin	s w 6	2	T M F	1
J 88	Carter Christopher	s e 16	2	OM F	5
J 89	Clifford Timothy	e 11	1	OM F	1
J 90	Clifford Daniel	e 11	1	T M F	1
J 92	Comfort John	e 11 12	3	OM F	1
J 113	Clark Edward	s e 14	1	T M F	1
J 89	Chick John	s e 8	1	OM F	
J 118	Dolan Charles	19 20 21	2	OM F	5
J 123	Dolan Alonzo	s 18 s B	2	OM F	5
J 124	Doughty George H	1	3	OM F	4
J 127	Doughty Alfred	n 3	3	OM F	4
J 129	Dolan John	e 15	1	OM F	5
J 130	Dalrymple Alexander	e 10	1	T M F	1
J 131	Diltz James H	e 5	1	F S M F	1
J 147	Depotty Burton	s 19 20	1	OM F	5
J 141	Dickout Elis	n w 3	3	T M F	4
J 156	Eagle Harold	14	1	T M F	5
J 159	Ecker Isaac	n 11	3	OM F	4
J 160	Ecker David	n 11	3	F S M F	4
J 162	Emerson John	16	2	OM F	5
J 163	Emerson James	n 7 6	1 2	OM F	1
J 150	Emerson John W	16	2	OM F	5
J 151	Emerson James Jr	s e a	2	OM F	5
<i>216 Honsberger Jos 513</i>			2		1
J 227	Hodgkins Daniel	s 18	1	OM F	5
J 228	Hodgkins David	n w 17	2	OM F	5
J 229	Hodgkins John	s 18	1	OM F	5
J 230	Hoffman Marshall	c 6	3	OM F	4
J 231	Hoffman Albert	6	3	OM F	4
J 232	Hines John	n 22	1	N F R	1
J 233	Hines Frederick	n 21 22	1	N F R	1
J 234	Hines Lewis	n 21 22	1	N F R	1
J 235	Honsberger William	n 9 13	3	OM F	1
J 236	Houser Philip	s 12	2	OM F	1
J 237	Honsberger J H	s w 12	2	OM F	1
J 238	Honsberger Daniel	s 13	2	OM F	1
J 239	Harrington Daniel	s e 13	2	OM F	5
J 240	Houser Casper	s e 16 17	1	OM F	5
J 240	Hannah Richard	e 5	1	F S M F	1
J 241	Hoffman John	s w 10	2	OM F	1
J 242	Hall James	s e 8	1	OM F	1
J 583	Hainer Obadiah	w 24	1	T M F	1

VOTERS' LIST, TOWNSHIP OF MOULTON, 1893.

No on Roll	NAME	LOT	CON	QUALIFICATION	Office
J 265	Jones Andrew	ne a	2	F S M F	4
J 274	Jones Robert	s 2	1	O M F	1
J 275	Jones James H	s 2	1	O M F	1
J 273	Jones John	e 17	2	O M F	5
J 277	Jones Sylvester	s w 18	2	O M F	5
J 278	Jones Robert	e A	2	O M F	4
J 279	Jones James H	e b	3	O M F	4
280	Jones Thomas	ne 7	3	O M F	4
J 281	Johnson Peter	e 9	1	O M F	1
J 281	Johnson Charles	n w 10	2	O M F	1
291	Kirk Thomas	w 3	1	O M F	1
J 293	Kenny Francis	w 1	1	T M F	1
J 294	Kirk John	n 7	4	O M F	4
J 302	Kenney Dennis	s w 2	1	O M F	1
283	Kenny James	w 1	1	O M F	1
J 296	Lint Fred	s w 15	1	O M F	5
303	Lawson John Sr	w 3 4 5	4	O M F	2
J 304	Lodge Enoch	n w 7	3	O M F	4
J 305	Lampman Hiram C	ne 5	2	O M F	1
306	Lampman Willis E	ne 5	2	F S M F	1
J 307	Lodge John	e 14 16 17	2	O M F	5
J 441	Moyer William G	ne 4	1	T M F	1
406	Miller Walter	p 19 2	1	F S M F	1
481	Morrison Reuben	s 2	2	O M F	1
J 338	Miller James	p 19 20 21	1	O M F	1
J 339	Michener Isaac	e 7 w 8	3	O M F	4
340	Michener Elmer	e 7 w 8	3	F S M F	4
J 342	McNichol John	n 1 2	2	O M F	1
343	McNichol Edward	n 1 2	2	F S M F	1
J 345	Michener J B	ne 7	2	O M F	1
J 346	Martin George	n 13	3	O M F	1
J 348	Moyer A B	e 12	2	O M F	4
J 349	Michener Webster	w 10 11	2	O M F	1
J 351	Michener William	w 14 15	2	O M F	1
352	Michener Martin	w 14 15	2	F S M F	1
J 353	McLaughlin Geo H	s 61	1	O M F	5
J 354	Michener Philander	w 11	2	O M F	1
J 357	Michener John	se 5	1	O M F	1
J 359	McBay John	e 8	3	O M F	4
J 359	McLearn James	8	4	O M F	4
J 361	Miller Francis	se 13	3	C M F	1
404	Moote Ezra	n w 9	1	O M F	4
J 429	Michener George	n 6	3	O M F	4
J 439	Miller Manthus	e 10	3	O M F	5
J 458	Pettit Calvin	b	2	O M F	4
J 460	Polard William	n 6	4	O M F	4
J 461	Pettit Arthur	n 5	4	O M F	4
J 462	Pettit John	e 7	3	T M F	4
J 567	Patterson John	se 5	2	O M F	1
543	Pettit Charles	se 6	4	F S M F	1
J 546	Putnam John	cp 13	3	C M F	1

## VOTERS' LIST, TOWNSHIP OF MOULTON, 1893.

No on Roll	NAME	LOT	CON	QUALIFICATION	P. Office
J 487	Ryan Michael	s 5 6	.....	1 O M F	1
J 491	Ross John	n w 4	.....	1 O M F	1
513	Sensabaugh Peter	n 13 18	..... 1	..... O M F	5
J 514	Sensabaugh Thomas	e 18 19	..... 1	..... O M F	5
J 515	Smith George	w 13 14	..... 1	..... T M F	5
519	Stuart William	19 20 21	..... 2	..... O M F	4
J 520	Siddall George	s 5 n 6	..... 4	..... O M F	4
J 521	Siddall James	s 5 n 6	..... 4	..... O M F	2
522	Stevens James	n 8	..... 1	..... O M F	1
J 523	Swayze Edward	w 6	..... 2	..... O M F	1
J 527	Smeaton Joseph	s 7	..... 2	..... O M F	1
J 528	Smith George H	s e 9	..... 2	..... O M F	1
J 529	Sensabaugh Alex	s w 10	..... 3	..... O M F	1
J 530	Sensabaugh Walter	n 13	..... 2	..... O M F	5
J 532	Silverthorn Alex	n 8 s 9	..... 2	..... O M F	1
J 533	Sundy Daniel	8	..... 2	..... O M F	1
J 549	Snyder Henry	2	..... 2	..... O M F	1
570	Smith Henry	n 6	..... 2	..... O M F	1
J 571	Smith Christopher	n 6	..... 2	..... O M F	1
572	Smith Joel	n 6	..... 2	..... F S M F	1
573	Smith Jas H	n 6	..... 2	..... F S M F	1
574	Smith Calvin	n 6	..... 2	..... F S M F	1
575	Smith Robt A	n 6	..... 2	..... F S M F	1
580	Sundy Jacob	s 15 n 16	..... 1	..... O M F	5
412	Sowervine A	n 3	..... 3	..... T M F	5
J 589	Teft Theron	w 16 17	..... 1	..... O M F	5
584	Teft Joseph	w 16 17	..... 1	..... O M F	5
585	Tice Frederick	s w 13	..... 1	..... O M F	5
J 586	Tice Norman	s w 13	..... 1	..... F S M F	5
587	Turner John	10	..... 4	..... O M F	4
675	Tice Henry	s w 13	..... 1	..... F S M F	.....
J 602	Vankeuren George	n w 6 & 8	..... 1	..... O M F	1
603	Vankeuren Paul	n w 6 & 8	..... 1	..... F S M F	1
604	Vaughn Adam	n 5 6	..... 3	..... O M F	4
J 605	Vaughn Leonard	w 5	..... 3	..... O M F	4
606	Vaughn Jesse	w 4	..... 3	..... O M F	4
607	Vaughn James	w 4	..... 3	..... F S M F	4
J 609	Vasbinder Samuel	s 1	..... 2	..... O M F	1
610	Warren Patrick	e 12	..... 1	..... O M F	1
J 611	Warden Jesse	c b	..... 2	..... O M F	4
612	Wren Robert	s 3 4 5	..... 4	..... O M F	4
J 613	Wains Francis	c 9	..... 3	..... O M F	4



VOTERS' LIST, TOWNSHIP OF MOULTON, 1893.

PART II.—Persons entitled to vote at Municipal Elections only.

No on Roll	NAME	LOT	CON	QUALIFICA-TION	Office
30	Brown James	n 21	1	Owner	5
109	Carson William	s 5	2	Owner	1
110	Carson Charles	s 5	2	Owner	1
148	Dolan Fras	e 20 21	1	Owner	5
168	Ecker George	n 12	3	Owner	5
195	Fulson John	s 9	1	Owner	1
213	Hendershot George	e 10	1	Owner	1
224	Hodge Wesley	w 12	1	Owner	5
225	Harrington Rufus	n 18	1	Owner	5
226	Harrington Curtis	s 17	1	Owner	5
263	Irwin Joseph	n 2	4	Owner	10
	Jones Augustus	e 15	2	Owner	31
293	Lawson Mrs E	n 9	2	Owner	1
300	Leeson William	9	4	Owner	11
	Michener Amos	e 3	1	Owner	1
	Misener Joel	24	1	Owner	19
443	Martin William	3	3	Owner	1
444	Martin William Jr	3	3	Owner	1
445	Martin Robert	3	3	Owner	1
319	Martin Mrs Patrick	s 9	2	Owner	1
322	Michener William H	w 11	2	Owner	1
329	Moote Philander	u 9	2	Owner	1

## VOTERS' LIST, TOWNSHIP OF MOULTON, 1893.

No on Roll	NAME	LOT	CON	QUALIFICATION	P. Office
408	McDonald John	13	1	Owner	1
446	Martin Edward	3	3	Owner	1
447	Martin George	3	3	Owner	1
422	Michener Morgan	e 10	2	Owner	30
435	McLaughlin Richard	e 7	3	Owner	
473	Ryan Margaret	s 5 6	1	Owner	1
474	Ross Mary	n 4	1	Owner	1
582	Ross James	n 4	1	Owner	1
559	Stevens James	n 8	1	Owner	1
518	Snyder Benjamin	5 1	1	Owner	1
617	Stringer Darius	n p 6	3	Owner	4
619	Stevens James M	n w 8	1	Owner	1

## PART III—Persons entitled to vote at Elections to the Legislative Assembly only.

No on Roll	NAME	LOT	CON	QUALIFICATION	P. Office
210	Housman Rev	6 house	1	M F	
459	Putman W H	B	3	M F and H	1



## VOTERS' LIST, TOWNSHIP OF MOULTON, 1893

No on Roll	NAME	LOT	CON	QUALIFICA- TION	Office P
J 252	Hicks J W	n 14	GR 2	F S M F	1
J 245	Haggerty Hugh Sr	n 9	B	O M F	1
240	Haggerty Stephen	n 9	B	F S M F	1
247	Haggerty Charles	n 9	B	F S M F	1
248	Haggerty Hugh Jr	n 9	B	F S M F	1
J 253	Hall William	21	GR 1	F S M F	2
254	Hall Robert	21	1	O M F	1
J 255	Hammond Alpheus	e 13	1	T M F	1
254	Hammond A B	e 13	1	F S M F	1
J 259	Hicks Richard	s 14	2	O M F	1
260	Hoto Henry	20 21	3	O M F	2
J 261	Hoto Augustus	20 21	3	F S M F	2
266	Hicks Francis	n 14 15	2	O M F	1
J 267	Hamilton William	n 6 7	2	O M F	1
269	Hamilton Elmer	n 6 7	2	T M F	1
J 253	Hicks Alexander	n 14	2	F S M F	1
222	Hendley J R	e 6	4 x	T M F	1
257	Haggerty Hiram	n 9	G B	F S M F	1
J 227	Itter John	8	1	T M F	1
J 287	Jamieson Robert	23 24	3	O M F	2
J 288	Jamieson Allen	23 24	3	O M F	2
J 289	Jamieson James	23 24	3	O M F	2
J 298	Kiengender Frederick	10	I	O M F	1
293	Kline James	21	N F R	T M F	1
J 310	Lymburner Alexander	22	S F R	O M F	1
J 319	Lawson John	s 6 7	1	T M F	1
J 321	Lawe Henry	7	1	O M F	1
323	Lawson John Jr	House	3	T M F	2
J 327	Logan Mark A	7	2	O M F	1
J 328	Logan Henry	n e 3	2	O M F	1
J 303	Lawson James	e 13	LE 3	O M F	2
J 400	Leach David	s 22	GR 2	O M F	2
440	Mossip William	22	LE 3	F S M F	2
J 341	Melick John E	s 21 22	N F R	O M F	5
J 405	Mains James	s 15	GR 1	O M F	1
J 410	McIntee James Jr	s 10	1	T M F	1
J 411	Mandley James A	n 7	4	O M F	1
J 417	McIntee George	w 8	1	O M F	1
J 418	McIntee Peter A	w 12	2	O M F	1
J 419	Moir John	s 16 17	2	O M F	1
420	Moir John A	s 16 17	2	F S M F	1
423	Vossip Thomas	e 24	3	O M F	2
J 425	Mossip Richard	22	2	O M F	2
J 431	McDowell Andrew	1	4	O M F	1
J 432	Mossip Joseph	25	2	O M F	2
J 434	McIntee J C	w 16	2	O M F	1
J 435	Mumby John	n 13	2	O M F	1
J 436	Mumby Joseph	n 13	2	O M F	1
437	Mumby Joseph C	n 13	2	F S M F	1
469	Moir Archibald	16	2	F S M F	1
J 527	McIntee Price	15 16	B F	T M F	1

VOTERS' LIST, TOWNSHIP OF MOULTON, 1893.

No on Roll	NAME	LOT	CON	QUALIFICATION	Office
J 528	McNichol Robert Jr	s 10	GR 2	F S M F	1
J 438	McNichol Robert Sr	s 10 11	2	OM F	1
J 422	McNichol Alexander	w 3	2	OM F	1
J 448	McIntee James Sr	25	S F R	T M F	1
J 531	Nelson James	13 14	LE 3	T M F	2
J 449	Nickerson Arthur	22	S F R	T M F	1
J 536	Nie Martin	s 11	GR 2	OM F	1
J 477	Price Andrew	20	GR 1	OM F	2
J 478	Paisley Archibald	n 17 18	1	OM F	2
J 479	Paisley Thomas	n 17 18	1	F S M F	2
J 481	Pettit Irvin J.	24	3	OM F	2
J 482	Pyle Henry	25	2	OM F	1
J 483	Poole William	9	2	OM F	1
J 484	Phillips J C	s 6	2	OM F	1
J 556	Price David	9 10	2	OM F	1
J 504	Reid Robert	16	1	OM F	2
J 505	Reid John	16	1	OM F	2
J 506	Reid Archibald	s 19	2	OM F	2
J 507	Reid James	5	B	F S M F	2
J 508	Reid Thomas	e 17	1	OM F	2
J 510	Robins Wesley D	s 9	B	OM F	1
J 594	Reid Robert Jr	s 19	GR 2	F S M F	1
J 540	Steel M A	12	GR 2	OM F	1
J 559	Sullivan John	3	B	OM F	2
J 551	Smith Solomon	s 5	4	OM F	1
J 552	Sullivan James	4	B	OM F	1
J 553	Swartz Harry	w 8	1	T M F	1
J 562	Smith George F	w 23	2	T M F	1
J 563	Smith George	s 6 & 7	B	OM F	1
J 564	Smith James	s 6 & 7	B	F S M F	1
J 566	Smith Courtland	s 8	B	F S M F	1
J 567	Smith William E	e 15	2	OM F	1
J 672	Swartz Jesse	c 8	GR 1	OM F	1
J 660	Smith Gerard	c 7	GR 1	OM F	1
J 656	Sevenpiper Philander	n w 8	4 x	T M F	1
593	Taylor John	20 b	B F 1	OM F	1
594	Thompson David	21	1	T M F	1
598	Thompson Charles Sr	n 24	2	OM F	1
599	Thompson George A	n 24	2	F S M F	1
J 600	Thompson Charles H	s e 23	2	OM F	1
683	Taylor Walter	20	B F	F S M F	1
620	White James	15 16	1	OM F	1
621	Wallace John	n 22	2	C M F	1
J 623	Wheatly Henry J	w 24	3	OM F	1
J 625	Wolf Thomas	c 19	2	T M F	1
J 626	Walker James	e 8	2	OM F	1
J 639	Walters Henry	w 5	GR 2	OM F	1

## PART II.—Persons entitled to vote at Municipal Elections only.

No on Roll	NAME	LOT	CON	QUALIFICATION	P Office
J	22 Asher Hugh	11	1	Owner	1
J	101 Chitley Sarah	18	G R 2	Owner	2
J	94 Crumb Rosannah	12	1	Owner	1
J	171 Ford A B.	19 20	N F R	Owner	1
J	475 Goodwin William	24	G R 2	Owner	1
J	218 Galbraith T J	13	3	Owner	2
J	219 Galbraith Archibald Sr.	2	2	Owner	1
J	241 Haskins W F.	s 13	L E 3	Owner	1
J	240 Haskins Thomas	s 13	L E 3	Owner	1
J	250 Haney William	s 5	G R 2	Owner	1
J	289 Knisley Abraham	w 20	G R 2	Owner	1
J	329 Lalor F R	12	3	Owner	1
J	305 Logan Nancy	c 7	G R 2	Owner	1
J	409 McDonald Mrs R D	12	1	Owner	1
J	535 Matlock Mary	23	N F R	Owner	1
J	366 Mains Lizza	3	2	Owner	1
J	367 Mains Emma	3	2	Owner	1
J	397 Mossip John	24	3	Owner	29
J	399 Mossip William	24	3	Owner	21
J	420 McCallum Samuel	17 18 19	3	Owner	2
J	412 McKee John	15 16	1	Owner	1
J	474 McLeod Burton	21	G R 1	Owner	2
J	Mains Margaret	15	G R 1	Owner	2
J	495 Ramsey F J	24	N F R	Owner	1
J	501 Snider Benjamin	1	1	Owner	1
J	534 Smith Jane	8	G B	Owner	1
J	650 Swanson John	6	G R 2	Owner	1
J	653 Siddall John	21	2	Owner	2
J	558 Swartz Whittaker	8	1	Owner	1
J	661 Smithers Margaret	14	3	Owner	12
J	568 Steels A	12	2	Owner	16



## Polling Sub-Division No. 3.

Comprising all the Lands south of the Wetland Canal.

PART I—Persons entitled to vote at both Municipal Elections and Elections to the Legislative Assembly.

No. on Roll	NAME	LOT	CON	QUALIFICATION	Office
					P
	54 Barrick Benjamin .....	1	1	OMF	3
	55 Barrick Henry D. ....	1	1	F S M F	3
	56 Barrick George .....	1	1	F S M F	3
J	53 Barnhart David .....	5	E B D	OMF	3
J	6 Barkett Adolphus .....	w 7	W B D	OMF	3
J	58 Burkett Andrew .....	7	1	OMF	3
J	59 Burkett John .....	7	1	F S M F	3
J	60 Burkett Ceily .....	7	1	F S M F	3
J	61 Barrick Alvin .....	8	1	OMF	3
J	537 Barrick Benjamin Jr. ....	2	1	T M F	3
J	98 Campbell William .....	1	W B D	OMF	3
J	99 Cummings John .....	13	2	T M F	3
J	135 Drew Nelson .....	2	E B D	OMF	3
J	136 Dodge Henry .....	3	W B D	OMF	3
	137 Dodge Rotaud .....	3	W B D	F S M F	3
	138 Dodge David .....	3	W B D	F S M F	3
J	158 Eyers George W. ....	6	L 8	OMF	3
	159 Eyers Alvin .....	6	1	F S M F	3
J	160 Eyers Laurence .....	9	1	OMF	3
	161 Eyers William .....	9	1	OMF	3
	162 Eyers George .....	10	1	OMF	3
	163 Eyers Elmore .....	6	1	F S M F	3
	185 Furry Jesse .....	11	1	F S M F	3
J	186 Furry William Henry .....	11	1	OMF	3
	187 Furry David A. ....	11	1	F S M F	3
J	188 Furry Jonas .....	12	1	OMF	3
J	189 Furry William N .....	12	1	OMF	3
	190 Furry David .....	13	1	OMF	3
	191 Furry James .....	13	1	F S M F	3
	193 Furry Laurence .....	w 4	W B D	T M F	3
	194 Furry Wilson .....	2	E B D	OMF	3
J	308 Lee Edward .....	6	1	OMF	3



VOTERS' LIST, TOWNSHIP OF MOULTON, 1893.

No on Roll	NAME	LOT	CON	QUALIFICA-TION	P Office
J 444	Minor John	5	LE 1	OMF	3
J 453	McCallum John	9	LE 3	TMF	3
378	Minor David	3	W B D	OMF	3
379	Minor Jesse	3	E B D	T M F	3
J 380	Minor Anson	3	E B D	OMF	3
J 381	Minor Reuben A	4	W B D	OMF	3
J 382	Michener Isaac	1	1	OMF	3
J 383	Minor Hamilton	5	1	T M F	3
J 384	Michener Grant	5	1	T M F	3
J 385	Mann Archibald	4	E B D	T M F	3
J 386	Minor Albert	4	1	H H M F	3
J 387	Minor Mack	9	1	OMF	3
J 416	Myers William	10	1	T M F	3
J 398	Michener Ward	4	1	F S M F	3
J 443	McGregor Alexande	s w 9	1	OMF	3
J 447	Michener Isaac W	4	1	F S M F	3
J 458	Minor Edward	s 4	W B D	OMF	3
J 424	Neff Reuben	4	1	T M F	3
J 425	Neice William	16	2	OMF	2
	Neice Eh	16	2	F S M F	2
J 439	Pew Richard	3	1	OMF	3
460	Pew Lincoln	3	1	F S M F	3
J 462	Pew Richard N	8	1	T M F	3
J 486	Rhora Meno E	9	1	T M F	3
J 487	Rhora Meno Sr	9	1	OMF	3
545	Speck Lewis	1	E B D	F S M F	3
J 545	Speck George	1	E B D	OMF	3
J 546	Stringer Sanford	2	E B D	T M F	3
J 551	Spellman John	3	2	OMF	3
J 576	Tweed William	House	2	OMF	2
J 599	Williams John	4	1	OMF	3
J 601	Williams Allen	10	1	T M F	3

ons to the

ICA-  
N

Office

P

3

3

3

3

3

3

3

3

3

3

3

3

3

3

3

3

3

3

3

3

3

3

3

3

3

3

3

3

3

3

3

3

3

3

3

3

3

3

## PART II.—Persons entitled to vote at Municipal Elections only.

No on Roll	NAME	LOT	CON	QUALIFICA-TION	P Office
143	Dickhout Henry E.....	15	.....2	Tenant	.....2
144	Dickhout Daniel.....	15	.....2	Owner	.....2
313	Livingston David .....	1	.....2	Owner	.....2
409	Mellanby William.....	5	.....W B D	Owner	.....17
412	McDonald Archibald .....	15	.....2	Owner	.....2
414	McCallum L .....	8 to 14	.....2	Owner	.....2
	McGlashen L .....	2	.....1	Owner	.....3
452	McCallum L T.....	3	.....L E 3	Owner	.....3
	Scott John E .....	4 5 19	.....2	Owner	.....1
426	Neice Nehemiah.....	17	.....2	Owner	.....2
427	Neice Hosea .....	18	.....2	Owner	.....2
404	Wallace Mrs Hugh .....	2	.....W B D	Owner	.....2

## PART III—Persons entitled to vote at Elections to the Legislative Assembly only.

No on Roll	NAME	LOT	CON	QUALIFICA-TION	P Office
	NONE				

## Polling Sub-Division No. 4.

Comprising Gore A: Concessions north and south of the Forks Road to Lot No 20; the 1st, 2nd, 3rd and 4th Cross Concessions, and the 3rd Concession from Lake Erie to Lot 12.

PART 1.—Persons entitled to vote at both Municipal Elections and Elections to the Legislative Assembly.

No. on Roll	NAME	LOT	CON	QUALIFICATION	P. Office
J 12	Anderson W. A.	8	1 x	OMF	7
13	Allen Walter	1	SFR	TMF	1
J 12	Allen Millard	18	NFR	F S M F	7
J 14	Allen Samuel	n 5	2	OMF	7
15	Allen Douglas	n 5	2	OMF	7
J 18	Anderson Thomas	s 2	1	TMF	6
J 38	Brown Angus	s 4 e 5	A	OMF	4
49	Burtch George	s 15	NFR	OMF	1
J 50	Becker Egerton	w 7	NFR	TMF	7
51	Beamer George Jr	6	NFR	F S M F	19
J 52	Brown William E	1	SFR	OMF	7
J 64	Bradley John K	s 9 & 10	3	OMF	1
J 65	Bradley Edmund	n 7 & 8	3	OMF	1
73	Brown George	n 1 & 5	3	OMF	3
J 45	Brown Emerson	n 15	LE 3	OMF	3
46	Brown Kerwin	s 15	LE 3	OMF	3
J 53	Bourden James	c 1	GA	OMF	4
J 53	Bourden Matthew	n w 2	GA	OMF	4
J 54	Beansley J A	w 3	GA	OMF	4
55	Bouck Richard	n 4	GA	OMF	4
56	Bourden Abraham	e 3	GA	OMF	4
J 57	Bessey William	e 3	SFR	TMF	7
62	Burtch Jacob	e 15	NFR	F S M F	7
J 93	Cook William J	w 15	SFR	OMF	1
J 94	Cosby John	11	SFR	OMF	7
95	Clark Oliver	s e 6	NFR	OMF	7
J 96	Cook Bedford	n e 2	1	OMF	6
J 97	Casey Francis	4	3	TMF	3
J 98	Campbell William	1	W B D	OMF	3
J 109	Clarke James	2	2	OMF	7
J 133	Dennis Eli	w 7	NFR	OMF	7
135	Disher Charles	w 4	NFR	OMF	7
136	Disher Ezra	w 4	NFR	F S M F	7
J 150	Dickson John	4 s 5	2	OMF	7
131	Disher Charles Jr	e e 6	2	TMF	7
164	Ellsworth J B	8	SFR	OMF	7
J 182	Franklin Wesley	s 17	SFR	TMF	1
J 183	Farr James	13	NFR	OMF	7

No on Roll	NAME	LOT	CON	QUALIFICATION	P	Office
J 184	Farr Millage	ne 12 13	SFR	OMF	7	
185	Ferguson James	11	NFR	OMF	7	
J 188	Frank William	e 3	SFR	T M F	7	
189	Foss G P	7	1	OMF	6	
J 190	Foss Sylvester	7	1	OMF	6	
191	Foss Paishall	7	1	F S M F	6	
J 207	Gracey Thomas	s 14	SFR	OMF	1	
208	Gracey Andrew	s 14	SFR	F S M F	1	
J 210	Glaves Reuben	n 7	SFR	OMF	7	
J 216	Gilmore James	w 11	3	OMF	2	
J 189	Gibson W H Sr	e 11	L E 3	T M F		
J 196	Gibson W H Jr	e 11	L E 3	OMF		
J 249	Hendershot W H	s 8	1	OMF	6	
J 250	Hendershot Lafayette	n 8	1	OMF	6	
J 251	Hendershot Hamilton	n 8	1	OMF	6	
J 232	Howell John	e 6	3	OMF	1	
J 235	Hughes John R	s 8	3	T M F	1	
241	Hartness W F	s 8	G A	OMF		
J 283	Johnson Hiram C	12	NFR	OMF	1	
J 284	Jones Henry C	w 2	SFR	OMF	7	
J 285	Jones George W	e 2	SFR	OMF	7	
J 286	Jones Stephen	s 5	3	OMF	6	
J 290	Jones Peter	n 7	3	OMF	7	
J 279	Jones Alfred	w 17	NFR	OMF	7	
J 281	Jones Win	s 7	3 x	OMF	7	
J 292	Kummer Bernard	19	NFR	T M F	1	
295	King John	10	NFR	OMF	7	
297	Kerby Thomas	n 6	1 x	OMF	6	
288	Kerby Clinton	n 6	1 x	F S M F		
J 311	Lacey James	20	NFR	OMF	1	
J 312	Lawrence Matthew	w 19	SFR	T M F	1	
313	Lee James	w 14	NFR	OMF	1	
J 314	Lee Edward	w 14	NFR	OMF	1	
315	Lawrence Robert	e 7	SFR	OMF	7	
J 318	Lambert William H	e 1	1	OMF	6	
317	Lambert William V	e 1	1	F S M F	6	
J 325	Lambert Levi	6	3	OMF	7	
J 335	Miller Abram	s 1 3	A	OMF	4	
336	Miller Eli	s 1 3	A	F S M F	4	
J 338	Moyer Jonas	s 4	A	OMF	4	

VOTERS' LIST, TOWNSHIP OF MOULTON, 1893.

Office	No on Roll	NAME	LOT	CON	QUALIFICATION	Office
7	J 336	McQuillan William	e 16	NFR	OMF	1
7	J 357	McQuillan Matthew	o 16	SFR	OMF	1
7	363	McQuillan Robert	e 16	SFR	FSMF	1
6	369	McQuillan Matthew Jr	e 16	SFR	FSMF	1
6	J 370	Miller Manthus	n 14	SFR	TMF	1
6	371	Miller William	n e 17	SFR	OMF	1
	372	McCombs Earnest R	w 11	SFR	FSMF	1
	J 373	McCombs Samuel	w 11	SFR	OMF	7
	374	McCombs Jacob	n w 9	SFR	TMF	7
	J 375	Mechenor Melvin	9	NFR	OMF	7
	J 376	McCombs Marquis	n e 9	SFR	OMF	7
	377	Millor J H	5	SFR	TMF	7
	378	McIvor John	5	NFR	OMF	7
	379	McIvor John Jr	5	NFR	FSMF	7
1	J 380	McIver Alexander	n 8	SE	OMF	7
7	J 382	McIver William	n 8	SE	OMF	7
7	J 384	McCombs John R	e 2	NFR	OMF	7
2	J 462	Marr John B	n 3	1 x	OMF	6
	J 463	Marr Thomas	n 3	1 x	OMF	6
	J 464	McCombs John J	s 3	SFR	TMF	7
	J 465	McCombs Frank	n 9	NFR	OMF	7
6	J 426	McPherson Ithamer	w 2	SFR	OMF	7
6	J 427	Magwood David	3	3	TMF	7
6	J 428	Miller Preston	s 5	3	OMF	7
1	J 429	McCombs Norman	n 5	SFR	OMF	7
1			s 9			
	J 245	Nie John	e 4	NFR	TMF	7
	246	Nie Thomas	e 4	NFR	FSMF	
	456	Oakes John	s 17	NFR	TMF	1
	464	Pago Adile	n e 20	SFR	OMF	1
	465	Pago Joseph	s e 15	NFR	TMF	1
	466	Patterson George	s e 15	NFR	OMF	25
	J 467	Putnam Hiram	e 14	NFR	OMF	7
	J 468	Putnam Samuel	w 13	SFR	OMF	7
	J 472	Parker Mahlon	n 6	1	TMF	6
	473	Parker Adolphus	n 6	1	FSMF	6
	555	Parker James	s w 3	GA	TMF	6
	J 496	Robinson J A	w 19	SFR	TMF	1
	J 497	Riggins William	w 16	NFR	OMF	1
	J 499	Robinson William H	e 12	SFR	OMF	7
	500	Robinson Erford	e 12	SFR	OMF	7
	J 501	Rockley Thomas	e 3	NFR	FSMF	7
	502	Rockley William	e 3	NFR	FSMF	7
	601	Robinson H H	e 14	SFR	TMF	
	J 517	Silverthorn Peter	n 1	A	OMF	4
	538	Snider Abram	n 6	SFR	FSMF	7
	537	Snider Jacob	n 6	SFR	OMF	7
	J 539	Shirton Thomas	10	SFR	OMF	7

## VOTERS' LIST, TOWNSHIP OF MOULTON, 1893.

No on Roll	NAME	LOT	CON	QUALIFICATION	P Office
J 541	Springer Levi .....	w 3	..... NFR	..... OMF	..... 7
J 561	Smith Courtland .....	e 8	..... 3	..... OMF	..... 7
J 581	Smith Isaac .....	n 6	..... NFR	..... T MF	..... 7
J 644	Smith Albert.....	s 6	..... GA	..... OMF	.....
J 588	Thompson Robert.....	8	..... NFR	..... OMF	..... 7
J 590	Tewsley Richard .....	n 1	..... 3	..... OMF	..... 6
J 591	Tewsley John .....	s 1	..... 3	..... OMF	..... 6
602	Upper James .....	w 4	..... SFR	..... OMF	..... 28
J 608	Vanslack William .....	n 5	..... A	..... OMF	..... 4
J 616	Weaver Jacob .....	e 4	..... SFR	..... OMF	..... 7
J 716	Wardell Solomon .....	s 17	..... NFR	..... OMF	..... 1
J 717	Wardell James H.....	s 7	..... 3x	..... OMF	..... 1
J 714	Walbridge James .....	e 15	..... SFR	..... OMF	..... 1

VOTERS' LIST, TOWNSHIP OF MOULTON, 1893.

PART II,—Persons entitled to vote at Municipal Elections only.

No on Roll	NAME	LOT	CON	QUALIFICA-TION	P. Office
8	Atkinson John E .....	7	A	Owner	18
9	Angle William .....	1	N F R	Owner	6
	Allen Rachel .....	18	N F R	Owner	1
25	Burger Frederick .....	15	N F R	Owner	13
48	Beamsley Eden .....	4	A	Owner	1
51	Beemer George .....	6	N F R	Owner	19
58	Bradley Samuel .....	1	2	Owner	11
108	Chambers Mrs Richard ...	6	S F R	Owner	1
108	Chambers Augusta .....	6	S F R	Owner	1
133	Duff George .....	4	1	Owner	6
149	Daily John .....	4	3	Owner	3
195	Gilmore Robert .....	1	N F R	Owner	6
197	Gracey William .....	5	S F R	Owner	6
210	Galbraith William .....	3	3	Owner	1
262	Hutchinson William .....	6	2	Owner	21
263	Hay Robert .....	6 6	3	Owner	6
296	King W H .....	n 7	N F R	Owner	22
315	Leeson Richard .....	4	3	Owner	11
324	Leeson William .....	1	3	Owner	11
464	Moote A .....	p 6	L E 3	Owner	28
383	McCombs Jeremiah .....	n 3	S F R	Owner	7
461	Moote W N .....	e 5 6	1 x	Owner	1
466	Moote Seth .....	e 5 6	1 x	Owner	1
363	Middaugh Delos .....	e 19	S F R	Owner	1
364	Middaugh Delmer .....	e 19	S F R	Owner	1
464	Miller Alonzo .....	s 3	G A	Owner	30
428	Ostrander John .....	2	A	Owner	1

QUALIFICATION  
 P. Office  
 7  
 7  
 7  
 7  
 6  
 6  
 28  
 4  
 7  
 1  
 1  
 1

## VOTERS' LIST, TOWNSHIP OF MOULTON, 1893.

No on Roll	NAME	LOT	CON	QUALIFICA-TION	P Office
449	Price Jane .....	3	.....S F R	.....Owner	.....7
468	Park Michael .....	16	.....S F R	.....Owner	.....8
544	Smith Jacob .....	2	.....1	.....Owner	.....6
552	Sibbons George .....	19	.....S F R	.....Owner	.....1
554	Stewart W W .....	2	.....3	.....Owner	.....27

## PART III—Persons entitled to vote at Elections to the Legislative Assembly only,

No on Roll	NAME	LOT	CON	QUALIFICA-TION	P Office
79	Crook Robert .....	2	.....A	.....H M F	.....4

I hereby certify that the aggregate number of Jurors appearing by the Revised Assessment Roll of this Township for the year 1893, is Three Hundred and Sixty (360).

JOSEPH MUMBY, Township Clerk.

— C —

I, Joseph Mumby, Clerk of the Municipality of Moulton, in the County of Haldimand, do hereby certify that Parts One and Three of the within list constitute a correct list for the year 1893 of all persons appearing by the last revised Assessment Roll of the said Municipality to be entitled to vote at Elections for Members of the Legislative Assembly; and that parts One and Two constitute a correct list for said year of all persons appearing by said Roll to be entitled to vote at Municipal Elections in said Township; and I hereby call upon all Electors to examine the said list, and if any omissions or other errors are perceived therein, to take immediate proceedings to have the said errors corrected according to Law.

JOSEPH MUMBY, Township Clerk.

Dated this 14th day of July, 1893



QUALIFICATION	Office
.....	7
.....	28
.....	6
.....	1
.....	27

Assembly only,

QUALIFICATION	Office
.....	1

by the Revised  
Sixty (329).

ship Clerk.

of Haldimand,  
a correct list  
roll of the said  
ative Assembly;  
persons appear-  
wnship; and I  
ssions or other  
he said errors

wnship Clerk.

