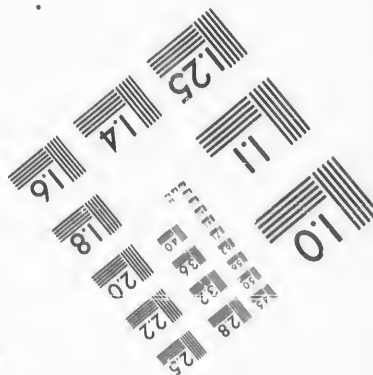
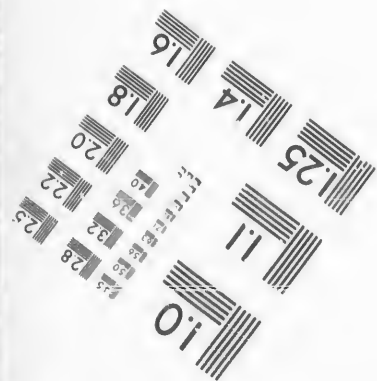
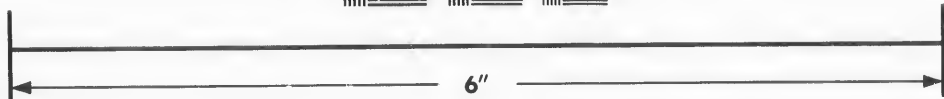
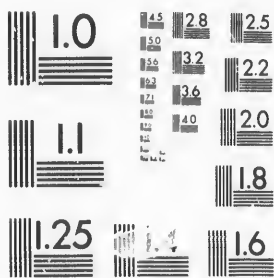

**IMAGE EVALUATION
TEST TARGET (MT-3)**



**Photographic
Sciences
Corporation**

23 WEST MAIN STREET
WEBSTER, N.Y. 14580
(716) 872-45C3

**CIHM/ICMH
Microfiche
Series.**

**CIHM/ICMH
Collection de
microfiches.**



Canadian Institute for Historical Microreproductions / Institut canadien de microreproductions historiques

© 1987

Technical and Bibliographic Notes/Notes techniques et bibliographiques

The Institute has attempted to obtain the best original copy available for filming. Features of this copy which may be bibliographically unique, which may alter any of the images in the reproduction, or which may significantly change the usual method of filming, are checked below.

L'Institut a microfilmé le meilleur exemplaire qu'il lui a été possible de se procurer. Les détails de cet exemplaire qui sont peut-être uniques du point de vue bibliographique, qui peuvent modifier une image reproduite, ou qui peuvent exiger une modification dans la méthode normale de filmage sont indiqués ci-dessous.

- | | |
|--|--|
| <input checked="" type="checkbox"/> Coloured covers/
Couverture de couleur | <input type="checkbox"/> Coloured pages/
Pages de couleur |
| <input type="checkbox"/> Covers damaged/
Couverture endommagée | <input type="checkbox"/> Pages damaged/
Pages endommagées |
| <input type="checkbox"/> Covers restored and/or laminated/
Couverture restaurée et/ou pelliculée | <input type="checkbox"/> Pages restored and/or laminated/
Pages restaurées et/ou pelliculées |
| <input type="checkbox"/> Cover title missing/
Le titre de couverture manque | <input checked="" type="checkbox"/> Pages discoloured, stained or foxed/
Pages décolorées, tachetées ou piquées |
| <input type="checkbox"/> Coloured maps/
Cartes géographiques en couleur | <input type="checkbox"/> Pages detached/
Pages détachées |
| <input type="checkbox"/> Coloured ink (i.e. other than blue or black)/
Encre de couleur (i.e. autre que bleue ou noire) | <input checked="" type="checkbox"/> Showthrough/
Transparence |
| <input type="checkbox"/> Coloured plates and/or illustrations/
Planches et/ou illustrations en couleur | <input type="checkbox"/> Quality of print varies/
Qualité inégale de l'impression |
| <input type="checkbox"/> Bound with other material/
Relié avec d'autres documents | <input type="checkbox"/> Includes supplementary material/
Comprend du matériel supplémentaire |
| <input type="checkbox"/> Tight binding may cause shadows or distortion
along interior margin/
La reliure serrée peut causer de l'ombre ou de la
distorsion le long de la marge intérieure | <input type="checkbox"/> Only edition available/
Seule édition disponible |
| <input type="checkbox"/> Blank leaves added during restoration may
appear within the text. Whenever possible, these
have been omitted from filming/
Il se peut que certaines pages blanches ajoutées
lors d'une restauration apparaissent dans le texte,
mais, lorsque cela était possible, ces pages n'ont
pas été filmées. | <input type="checkbox"/> Pages wholly or partially obscured by errata
slips, tissues, etc., have been refilmed to
ensure the best possible image/
Les pages totalement ou partiellement
obscurcies par un feuillet d'errata, une pelure,
etc., ont été filmées à nouveau de façon à
obtenir la meilleure image possible. |
| <input type="checkbox"/> Additional comments:/
Commentaires supplémentaires: | |

This item is filmed at the reduction ratio checked below/
Ce document est filmé au taux de réduction indiqué ci-dessous.

10X	14X	18X	22X	26X	30X
<input type="checkbox"/>	<input type="checkbox"/>	<input type="checkbox"/>	<input checked="" type="checkbox"/>	<input type="checkbox"/>	<input type="checkbox"/>
12X	16X	20X	24X	28X	32X

The copy filmed here has been reproduced thanks to the generosity of:

D.B. Weldon Library
University of Western Ontario
(Regional History Room)

The images appearing here are the best quality possible considering the condition and legibility of the original copy and in keeping with the filming contract specifications.

Original copies in printed paper covers are filmed beginning with the front cover and ending on the last page with a printed or illustrated impression, or the back cover when appropriate. All other original copies are filmed beginning on the first page with a printed or illustrated impression, and ending on the last page with a printed or illustrated impression.

The last recorded frame on each microfiche shell contains the symbol \rightarrow (meaning "CONTINUED"), or the symbol ∇ (meaning "END"), whichever applies.

Maps, plates, charts, etc., may be filmed at different reduction ratios. Those too large to be entirely included in one exposure are filmed beginning in the upper left hand corner, left to right and top to bottom, as many frames as required. The following diagrams illustrate the method:

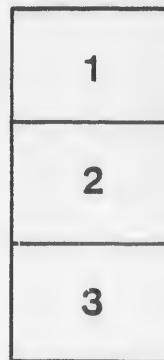

L'exemplaire filmé fut reproduit grâce à la générosité de:

D.B. Weldon Library
University of Western Ontario
(Regional History Room)

Les images suivantes ont été reproduites avec le plus grand soin, compte tenu de la condition et de la netteté de l'exemplaire filmé, et en conformité avec les conditions du contrat de filmage.

Les exemplaires originaux dont la couverture en papier est imprimée sont filmés en commençant par le premier plat et en terminant soit par la dernière page qui comporte une empreinte d'impression ou d'illustration, soit par le second plat, selon le cas. Tous les autres exemplaires originaux sont filmés en commençant par la première page qui comporte une empreinte d'impression ou d'illustration et en terminant par la dernière page qui comporte une telle empreinte.

Un des symboles suivants apparaîtra sur la dernière image de chaque microfiche, selon le cas: le symbole \rightarrow signifie "A SUIVRE", le symbole ∇ signifie "FIN".

Les cartes, planches, tableaux, etc., peuvent être filmés à des taux de réduction différents. Lorsque le document est trop grand pour être reproduit en un seul cliché, il est filmé à partir de l'angle supérieur gauche, de gauche à droite, et de haut en bas, en prenant le nombre d'images nécessaire. Les diagrammes suivants illustrent la méthode.

No 2.0



1885. VOTERS' LIST. 1885.
TOWNSHIP OF MCGILLIVRAY

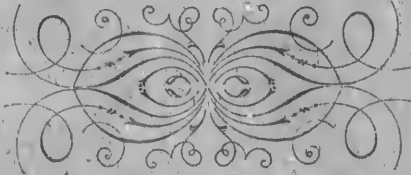

The Voters' List Act contains the following-

The Sheriff shall, immediately, upon the receipt of his copies, cause one of them to be posted up in a conspicuous place in the Court House; the Clerk of the Peace, upon receipt of his copies, shall cause one of them to be posted up in a conspicuous place, in his office; every Public or separate School Head Master or Mistress shall, in like manner, post up one of his or her copies on the door of the School House; and every Postmaster shall post up one of his copies in his Post Office.

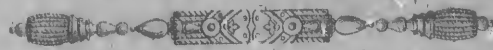

(J. Bell, Printer, Ailsa Craig.)

Correct

recd Sep 1885

1.
9.

Co
in

Per

No.
Ro

1

7
7
10
15
15
10

1

5
12
14
15
23
25

37
103
104
145
224
225
230

684
689
670
689
675
697

1179
1180

8
28
98
99
100
170
230

Voters' List:--1835:--Municipality of McMillivray.

SCHEDULE OF POST OFFICES:--

1. Centralis.	2. Adare.	3. Mooresville.	4. Clandeboye.	8. Maguire.
9. Brinsley.	11. Lieury.	14. Parkhill.	19. Crediton.	22. Exeter.

POLLING SUB-DIVISION, No. 1,

Comprising Lots, No. 1 to 18, in the first, second and third Concessions; Lots No. 3 to 15, in the fourth and ninth Concessions, and Lots, No. 6 to 9, in the North Boundary.

PART I.

Persons entitled to vote at *both* Municipal elections and elections to the Legislative Assembly:

No. on Roll	NAME.	Lot.	Concession.	Post Office Address
17	J. Aikin, James	10	1	Owner 3
4	J. Barry, John	3	1	Owner 1
7	J. Behan, Patrick	5	1	Owner 2
73	J. Barry, Lawrence	2	2	Owner 1
75	Barry, John	part 3	2	Owner 1
105	Barry, John	part 3	2	Owner 1
153	Behan, Andrew	6	3	Owner 2
154	Behan, Andrew	6	3	Farmer's Son 2
107	Bicc, Artemus	17	2	Owner 4
1	J. Colwell, John	1	1 & 2	Owner 1
5	J. Culbert, Francis	4	1	Tenant 2
12	J. Clark, Bernard	s. 1/2 6	1	Tenant 2
14	J. Colby, Robert	8	1	Joint Tenant 2
15	J. Colby, John	8	1	Joint Tenant 2
23	J. Cobbleidick, David	pt. 13 & 14	1	Tenant 4
25	J. Cobbleidick, David	n. 1/2 15	1	Owner 4
37	Cobbleidick, Samuel	14	1	Owner 22
103	Carter, James	18	2	Owner 4
104	Carter, George	18	2	Farmer's Son 4
145	J. Craig, John	2	3	Tenant 2
224	Collins, Jeremiah	4	4	Owner 8
225	Collins, Jeremiah	4	4	Farmer's Son 8
239	Canning, Thomas	13	4	Owner 9
684	Cotter, Timothy	3	9	Owner 8
683	Canning, Robert	5	9	Farmer's Son 8
670	Canning, Joseph	5	9	Farmer's Son 8
683	J. Canning, Richard	s. 1/2 13	9	Tenant 9
675	Cook, William	9	9	Owner 9
697	Canning Thomas	s. 1/2 13	9	Owner 9
1179	J. Cotter, Edward	n. 1/2 8	N. Boundary	Owner 8
1180	J. Cotter, Edward	s. 1/2 8	N. Boundary	Tenant 8
8	J. Drummond, Mathew	n. 1/2 6	1	Owner 2
28	Dixon, Joseph	17	1	Owner 4
98	J. Doyle, James	15	2	Owner 4
99	Doyle, Mathias	15	2	Farmer's Son 4
100	Doyle, James	15	2	Farmer's Son 4
170	J. Doyle, James	14	3	Owner 4
230	J. Dannaey, Joseph	7	4	Tenant 8

No. on Roll	NAME.	Lot.	Concession.		Post Office Address	No. on Roll
247	Dauncey, Aaron	7	4	Owner	8	
686	Dixon, William	4	9	Farmer's Son	8	86
685	J. Dixon, William	4 & 6	9	Owner	8	87
687	Dixon, Edward	4	9	Farmer's Son	8	146
102	J. Ellwood, William	17	2	Tenant	4	149
95	Edwards, William	14	2	Owner	4	155
97	Edwards, Simeon	14	2	Farmer's Son	4	156
96	Edwards, Darius	14	2	Farmer's Son	4	157
184	J. Edwards, Jacob	n. 1/2 18	3	Owner	4	158
106	J. Flanigan, James	n. 1/2 5	2	Owner	4	160
141	Farmer, Richard	n. 1/2 1	3	Owner	1	162
144	Farmer, Dennis	n. 1/2 1	3	Farmer's Son	1	163
143	J. Farmer, Richard	s. 1/2 1	3	Joint Owner	1	166
142	J. Farmer, John	s. 1/2 1	3	Joint Owner	1	167
228	J. Fogarty, William	6	4	Joint Owner	8	177
233	J. Fenton, William	9	4	Tenant	8	178
248	Fenton, William	9	4	Owner	8	179
240	J. Faulder, Joseph	14	4	Tenant	9	182
241	J. Faulder, George	15	4	Owner	9	183
1177	J. Farmer Dennis	part 6	N. Boundary	Owner	1	184
26	J. Grundy, Robert	s. 1/2 15	1	Tenant	4	231
38	Grundy, John	s. 1/2 15	1	Owner	4	232
174	Glaven, Edward	2	3	Owner	2	236
150	Glaven, Edward	5	3	Owner	2	249
151	Glaven, Thomas	5	3	Farmer's Son	2	680
152	Glaven, Edward	5	3	Farmer's Son	2	695
1176	J. Glaven, John	part 6	N. Boundary	Owner	1	681
251	J. Hodgins, John	14	4	Owner	9	682
679	J. Hodgson, Robert	11	9	Tenant	8	682
676	Hodgson, Thomas	10 & 11	9	Owner	8	691
677	Hodgson, Joseph	10	9	Farmer's Son	8	694
678	Hodgson, Thomas	10	9	Farmer's Son	8	696
687	Hcdgins, John	part 15	9	Owner	9	79
1181	J. Jones, Edward	9	N. Boundary	Owner	19	81
10	Lewis, William	part 6	1	Owner	2	80
13	J. Lewis, George	7	1	Owner	2	81
21	Lewis, Joseph	part 13	1	Owner	3	81
76	J. Laughlin, Thomas	4	2	Owner	1	82
77	Laughlin, Thomas	4	2	Farmer's Son	1	83
172	J. Lewis, Thomas	15	3	Joint Owner	4	85
171	J. Lewis, John	15	3	Joint Owner	4	85
250	J. Lewis, George	n. 1/2 12	4	Owner	4	94
181	J. Lewis, John	s. 1/2 16	3	Owner	4	175
173	J. Lewis, Thomas	n. 1/2 16	3	Owner	4	147
237	J. Lewis, William	n. 1/2 12	4	Tenant	4	148
238	J. Lewis, William	s. 1/2 12	4	Owner	4	176
672	J. Laughlin, James	7	9	Owner	8	2
674	J. Laughlin, Jeremiah	8	9	Owner	8	3
686	Lee, George, Sr.	15	9	Owner	9	1178
709	J. Lee, George, Jr.	15	9	Tenant	9	74
						222
						223
						101
						101
						19
						20
						35

Post
Office
Address

No. on Roll	NAME.	Lot.	Concession.		Post Office Address
8	86 J. Miller, James	9	2	Owner	3
8	87 Miller, Hiram	9	2	Farmer's Son	3
8	146 J. Miller, Henry	3	3	Tenant	1
	149 J. Miller, Henry	4	3	Owner	1
4	155 J. Miller, George	7	3	Owner	2
4	156 Miller, Marshall	.7	3	Farmer's Son	2
4	157 Miller, George	n. 1/2 8	3	Owner	2
4	158 Miller, James	s. 1/2 8	3	Tenant	3
4	160 Maguire, Weston E.	n. 1/2 9	3	Farmer's Son	3
4	162 J. Murdy, William	n. 1/2 10	3	Tenant	3
	163 Murdy, William	s. 1/2 10	3	Tenant	3
4	166 J. Morgan, William	12	3	Owner	3
1	167 Morgan, James	12	3	Farmer's Son	3
1	177 J. Maguire, Edward	s. 1/2 9	3	Owner	3
1	178 Murdy, John	n. 1/2 10	3	Owner	3
1	179 Murdy, John	s. 1/2 10	3	Owner	3
8	182 J. Marr, James	17 & s. 1/2 18	3	Owner	4
8	183 Marr, Henry	17	3	Farmer's Son	4
8	184 Marr, Benjamin F.	17	3	Farmer's Son	4
9	231 Maguire, William	8	4	Owner	8
9	232 Maguire, James	8	4	Farmer's Son	8
1	236 J. McLeod, John	11	4	Tenant	8
	249 J. McLeod, Robert	11	4	Owner	8
4	680 J. Morgan, William	n. 1/2 12	9	Tenant	9
4	695 Maguire, William	s. 1/2 12	9	Owner	9
2	681 J. Maguire, Andrew	s. 1/2 12	9	Tenant	9
2	682 J. Morgan, William	n. $\frac{1}{2}$ 13 & n. $\frac{1}{2}$ 14	9	Tenant	9
2	694 J. Morgan, Edward	n. 1/2 12	9	Owner	11
2	696 McGill, Quinton	n. $\frac{1}{2}$ 13 & n. $\frac{1}{2}$ 14	9	Owner	9
1					
	79 J. Neil, William	s. 1/2 5	2	Owner	2
9	81 Neil, George	6	2	Farmer's Son	2
8	80 J. Neil, Charles	6	2	Joint Owner	2
8	81 Neil, Alexander	6	2	Farmer's Son	2
8	82 J. Neil, James	n. 1/2 7	2	Owner	2
8	83 Neil, Richard	s. 1/2 7 & 8	2	Owner	2
9	85 Neil, James	8	2	Farmer's Son	2
	94 J. Neil, Adam	13	2	Owner	4
	175 Neil, James	3	3	Owner	2
19	147 Neil, Richard	3	3	Farmer's Son	2
	148 Neil, James	3	3	Farmer's Son	2
	176 Neil, James	s. 1/2 8	3	Owner	3
2					
3	2 J. Oke, James	2	1	Owner	1
1	3 Oke, James	2	1	Farmer's Son	1
1	1178 J. O'Leary, Lewis	7	N. Boundary	Owner	8
4					
4	74 J. Quance, William	part 3	2	Tenant	1
4	222 J. Quarry, Henry B.	3	4	Owner	8
4	223 Quarry, John M.	3	4	Farmer's Son	8
4					
4	101 Ryan, Patrick	16	2	Owner	4
8	101 Ryan, Daniel	16	2	Farmer's Son	4
8					
9	19 J. Shoults, George M.	s. 1/2 11	1	Owner	3
9	20 Shoults, George M.	12	1	Tenant	3
	35 Shoults, George	12	1	Owner	3

No. on Roll	NAME.	Lot.	Concession.		Post Office Address
76	J. Simpson, Thomas	n. 1/2 5	2	Tenant	1
90	Simpson, John	10	2	Farmer's Son	3
89	Simpson, Moses	10	2	Farmer's Son	3
91	Simpson, James, Sr.	11	2	Owner	3
92	Simpson, John	11	2	Farmer's Son	3
93	J. Simpson, Joseph	12	2	Owner	3
164	J. Simpson, James	11	3	Owner	3
165	Simpson, George	11	3	Farmer's Son	3
168	J. Simpson, James	n. 1/2 13	3	Tenant	3
169	J. Simpson, James	s. 1/2 13	3	Owner	3
234	J. Sutton, William	10	4	Owner	8
235	Sutton, James	10	4	Farmer's Son	8
675	J. Sellars, Thomas	9	9	Tenant	8
9	Thompson, James	part 6	1	Owner	2
11	Thompson, John	part 6	1	Owner	2
16	J. Thompson, Thomas	9	1	Owner	3
226	Thompson, William	5	4	Owner	8
227	Thompson, Michael	5	4	Farmer's Son	8
672	Todd, Alexander	part 6	9	Owner	8
27	J. Williams, George	16	1	Owner	4
29	J. Williams, William	18	1	Owner	4
685	J. Watson, John	s. 1/2 14	9	Tenant	9
699	J. Westle, Robert	s. 1/2 14	9	Joint Owner	9

PART 2.

Persons entitled to vote at Municipal Elections only :

No. on Roll	NAME.	Lot.	Concession.		Post Office Address
34	Brownlee, Mrs.	8	1	Owner	2
688	Cauning, Mary	5	9	Owner	8
229	Fogarty, Ellen	6	4	Joint Owner	8
32	Fogarty, Mary Ann	4	1	Owner	14
33	Fogarty, Mrs.	s. 1/2 6	1	Owner	2
22	Moody, Eliza	part 13	1	Owner	3
159	Maguire, Margaret	n. 1/2 9	3	Owner	3
80	Neil, Margaret	6	2	Joint Owner	2
18	Simpson, Emily	n. 1/2 11	1	Owner	3
88	Simpson, Emily	10	2	Owner	3
180	Simpson, Catherine	n. 1/2 13	3	Owner	3
1204	Langhlin, Margaret	s. 1/2 8	N. Boundary	Owner	1
699	Westle, Agnes	s. 1/2 14	9	Joint Owner	9

PART 3.

Persons entitled to vote at Elections to the Legislative Assembly only :—None.

Voters' List :-1885 :-Municipality of McGillivray.

SCHEDULE OF POST OFFICES :-

4. Clandeboye.	5. Maple Lodge.	6. Falkirk.	7. Ailsa Craig.	9. Brinsley.
	18. London.	20. Denfield.	22. Exeter.	

POLLING SUB-DIVISION, No. 2,

Comprising Lots, No. 19, to the end of the first, second and third Concessions; Lots No. 21, to the end of the fourth and ninth Concessions; and Lots, No. 28 to the end of the fifth sixth, seventh, and eighth Concessions, E. C. R.

PART I.

Persons entitled to vote at *both* Municipal elections and elections to the Legislative Assembly:

No. on Roll	NAME.	Lot.	Concession.	Post Office Address
43	J. Bice, Ira	22	1	Tenant 4
67	J. Bice, Artemus	21 & 22	1	Owner 4
69	Boyd, William	part	1	Owner
59	J. Boyd, Robert	pt. 32 & n. $\frac{1}{2}$ 33	1	Tenant 20
70	Boyd, Henry	pt. 32 & n. $\frac{1}{2}$ 33	1	Owner 5
137	J. Bice Lawrence	21	2	Owner 4
111	J. Bice Artemus	22 & 23	2	Owner 4
118	J. Bennington, William	26 & part 27	2	Owner 5
119	Bennington, William	26	2	Farmer's Son 5
139	Barbour, William	33	2	Owner 7
199	Black, Richard	part 25	3	Owner 5
213	J. Bice, Artemus	22 & 23	3	Owner 4
258	J. Bantin, Thomas	24	4	Owner 4
259	Black, Richard	25	4	Tenant 5
708	J. Bradley, Samuel	21	9	Owner 9
475	Bice, Gilbert	w. 1/2 28 & 29	8 E.C.R.	Owner 7
476	J. Bantin, Thomas	e. 1/2 28	8 E.C.R.	Owner 4
709	J. Bantin, Thomas	22	9	Tenant 4
710	Barbour, William	23	9	Owner 7
1279	J. Blackwell, Benjamin	1 & 2	Clandeboye	Owner 4
44	J. Carter, George	23	1	Owner 4
45	J. Cunningham, Flanery	n. 1/2 24	1	Owner 4
45	J. Cunningham, William	s. 1/2 24	1	Owner 4
108	J. Carter, George R.	19	2	Tenant 4
136	Carter, Richard	19	2	Owner 4
109	Carter, William	20	2	Owner 4
110	J. Collins, David	21	2	Tenant 4
113	J. Cunningham, James	pt. 24 & n. $\frac{1}{2}$ 35	2	Owner 4
115	J. Cunningham, George	s. 1/2 24	2	Owner 4
114	J. Cunningham, William	part 24	2	Owner 4
117	J. Cunningham, Thomas	s. 1/2 25	2	Owner 4
188	J. Carter, George	20	3	Owner 4
189	Carter, William A.	20	3	Farmer's Son 4
190	Carter, George E.	20	3	Farmer's Son 4
51	J. Dauncey, Tassel	28	1	Owner 4
267	Donaldson, John	30 & 31	4	Owner 7
268	Donaldson, Andrew	30	4	Farmer's Son 7
313	J. Douglas, John	31	5 E.C.R.	Joint Owner 7

No. on Roll	NAME.	Lot.	Concession.	Post Office Address	No. on Roll
312	J. Douglas, Peter	31	5 E.C.R.	Joint Owner	7
375	J. Donaldson, John	part 32	6 E.C.R.	Owner	322
421	J. Dorman, Daniel	29	7 E.C.R.	Owner	478
422	J. Porman, Jeremiah	30	7 E.C.R.	Owner	7
423	J. Dorman, Isaac	n. 1/2 31	7 E.C.R.	Owner	7
1280	Davin, Henry G.	part 5	Claudeboye	Tenant	186
207	Farish, Andrew	30	3	Owner	5
208	Farish, John	30	3	Farmer's Son	5
1280	Flanigan, John	4	Claudeboye	Owner	4
282	Gibson, Michael	25	4	Owner	5
315	Gunn, Hector	32	5 E.C.R.	Joint Owner	7
314	Gunn, John	32	5 E.C.R.	Joint Owner	7
30	J. Hodgins, Robert	19	1	Owner	4
31	H. dgins, Elisin	19	1	Farmer's Son	4
40	J. Hodgson, Robert	part 20	1	Owner	4
41	Hodgson, Eslie	part 20	1	Farmer's Son	4
42	J. Hodgson, Robert	21	1	Tenant	4
50	J. Henry, Andrew	27	1	Tenant	4
52	J. Hodgins, Thomas	part 29	1	Owner	5
54	J. Hodgins, Thomas	n. 1/2 30	1	Owner	5
54	Hodgins, Frank	n. 1/2 30	1	Farmer's Son	4
55	J. Henry, William J.	s. 1/2 30	1	Owner	20
56	J. Hutton, Isaac	part 31	1	Owner	5
63	J. Hodgins, Thomas	part 35	1	Owner	5
132	J. Harding, Robert	34	2	Joint Tenant	5
131	J. Harding, Phillip	34	2	Joint Tenant	5
140	J. Harding, Robert	34	2	Owner	7
187	J. Hodgson, Robert C.	s. 1/2 19	3	Owner	4
217	J. Harding, Phillip A.	34	3	Owner	5
218	J. Hutchinson, Joseph	35	3	Joint Owner	6
219	J. Hutchinson, Thomas	35	3	Joint Owner	6
270	J. Hughes, Edward	32	4	Owner	7
311	J. Hughes, William	30	5 E.C.R.	Owner	7
371	Hughes, William	30	6 E.C.R.	Tenant	7
418	J. Hotson, Alexander	28	7 E.C.R.	Owner	7
420	J. Hotson, Andrew	28	7 E.C.R.	Farmer's Son	7
424	J. Hotson, John	s. 1/2 31	7 E.C.R.	Owner	7
1282	J. Hooper, Simon	5	Claudeboye	Tenant	4
321	J. Jones, John	31	5 E.C.R.	Owner	7
1291	Johnson, Henry	5 & 90	Claudeboye	Owner	18
69	J. Kelly, Samuel	27	1	Owner	4
124	J. Lee, William	29	2	Tenant	5
138	Lee, George	29	2	Owner	9
196	J. Lynn, Charles	s. 1/2 24	3	Tenant	5
206	J. Lee, William	s. 1/2 29	3	Tenant	5
215	Lee, George	s. 1/2 29	3	Owner	9
255	Lewis, Abbott	22	4	Owner	4
255	Lewis, Henry	22	4	Farmer's Son	4
255	Lewis, John	22	4	Farmer's Son	4
256	L. Lewis, Abbtct Jr.	23	4	Tenant	4
1275	Lewis, Thomas	106, 91, 88, 39 & 20	Claudeboye	Owner	4

Post Office Address	No. on Roll	NAME.	Lot.	Concession.		Post Office Address
7	322	J. Leitch, John	35	5 E.C.R.	Owner	7
7	478	J. Leitch John	30	8 E.C.R.	Tenant	7
7	186	J. Marr, James	n. 1/3 19	3	Owner	4
7	202	J. McFarlane, George	27	3	Owner	7
5	260	J. McFarlane, George	26 & 27	4	Owner	7
5	262	McFarlane, James	27	4	Farmer's Son	7
4	263	McFarlane, John W.	27	4	Farmer's Son	7
	264	J. Merritt, Amos W.	28	4	Owner	7
	310	J. Merton, Robert	29	5 E.C.R.	Owner	7
	373	J. Magary, Joseph	part 31	6 E.C.R.	Owner	7
	385	McNaughton, John	30	6 E.C.R.	Owner	7
	265	J. Nichols, Francis	part 29	4	Owner	7
	254	J. Northgrave, William	21	4	Owner	4
	57	Ovens, Stewart	parts 31 & 32	1	Owner	5
	125	Ovens, Stewart	30 31 & 32	2	Owner	5
	128	Ovens, John	32	2	Farmer's Son	5
	129	Ovens, Hubert	32	2	Farmer's Son	5
	191	O'Neil, Henry	21	3	Owner	4
	192	O'Neil, Lewis	21	3	Farmer's Son	4
	195	J. O'Neil, Henry	n. 1/2 24	3	Owner	5
	220	O'Neil, James E.	36	3	Joint Owner	6
	221	O'Neil, Joseph D.	36	3	Joint Owner	6
	64	J. Patterson, William	part 35	1	Owner	20
	65	Patterson, John W.	part 35	1	Farmer's Son	20
	66	Patterson, Thomas C.	part 35	1	Farmer's Son	20
	133	J. Patterson, William	35 & part 36	2	Owner	5
	266	J. Peters, Absolem	part 29	4	Owner	7
	1278	Porteons, Marsden	78 & 79	Claudeboye	Owner	4
	374	Peters, Absolem	part 32	6 E.C.R.	Owner	7
	371	J. Rosser, William	s. 1/2 39	6 E.C.R.	Owner	7
	372	J. Rosser, David	part 31	6 E.C.R.	Owner	7
	482	J. Rosser, Thomas	30	8 E.C.R.	Owner	7
	43	Seale, George	25 & 26	1	Owner	4
	48	Seale, James	26	1	Farmer's Son	4
	49	Seale, Joseph	26	1	Farmer's Son	4
	53	Sutton, James	part 29	1	Owner	5
	121	Smith, James S.	part 27 & 28	2	Owner	5
	123	Smith, Alexander W.	23	2	Farmer's Son	5
	134	Shipley, George	part 36	2	Owner	20
	193	J. Smith, William	22 & 23	3	Tenant	4
	204	Smith, James S.	s. part 28	3	Owner	5
	205	Sutton, James	n. 1/2 29	3	Owner	5
	209	Stephenson William	s. 1 & n. 1/2 32	3	Owner	5
	210	J. Stephenson, James	n. 1/2 32	3	Tenant	5
	320	J. Shipley, James	33	5 E.C.R.	Owner	7
	323	J. Shipley, George	33	5 E.C.R.	Owner	7
	358	J. Scott, Charles S.	28 & n. 1/2 29	6 E.C.R.	Owner	7
	1276	Simpson, Richard	90	Claudeboye	Tenant	4
	1288	Sutton, James	16, 71, 18, & 19	Claudeboye	Owner	4
	1286	Shoff, Daniel	7, 8, 9, 11, 12, 13, 30, 31 & 32	Claudeboye	Owner	4

No. on Roll	NAME.	Lot.	Concession.		Post Office Address
62	J. Thompson, William	34	1	Owner	20
130	J. Tweddle, Richard T.	33	2	Tenant	5
709	Tindle Richard	22	9	Owner	4
481	Tindle, Richard	e. 1/2 28	8 E.C.R.	Owner	4
61	J. Varley, Robert	s. 1/2 33	1	Owner	5
197	J. Windsor, Hiram	n. 1/2 25	3	Owner	5
198	J. Windsor, George	part 25	3	Owner	5
200	Windsor, James	26	3	Joint Owner	5
201	J. Windsor, Darius	26	3	Joint Owner	5
203	J. Windsor, George	n. 1/2 28	3	Owner	5
309	J. Wilson, George	28	5 E.C.R.	Owner	7

PART 2.

Persons entitled to vote at Municipal Elections only:

No. on Roll.	NAME.	Lot.	Concession.		Post Office Address
39	Cobley, Ann	part 19	1	Owner	4
1283	Davis, Henry G.	part 5	Clandeboye	Tenant	4
281	Lewis, Meriah	23	4	Owner	4
1281	Sutton, Dennis	3	Clandeboye	Owner	4
1278	Windsor, Wesley	79	Clandeboye	Tenant	4

PART 3.

Persons entitled to vote at Elections to the Legislative Assembly only:—None.

4. C
12. C

Com
te.
Nort

Pers

No. on
Roll

819
821
845
845

252
243
705
706
718
721
735
723
759
767
780
783
825
856
854
853

243
725
726
743
753
768
769
770
849
1185
1184
1186
1192

724
751
786
801

Voters' List :--1885 :--Municipality of McGillivray.

SCHEDULE OF POST OFFICES:—

4. Clandeboye. 7. Ailsa Craig. 8. Maguire. 9. Brinsley. 10. West McGillivray.
12. Offa. 14. Parkhill. 18. London. 19. Crediton. 20. Denfield.

POLLING SUB-DIVISION, No. 3,

Comprising Lots, No. 16 to 20, in the fourth, and ninth Concessions; the whole of the tenth, eleventh, twelfth and thirteenth Concessions; and Lots No. 10 to 17, in the North Boundary.

PART I.

Persons entitled to vote at both Municipal elections and elections to the Legislative Assembly.

No. on Roll.	NAME.	Lot.	Concession.	Post Office Address
819	J. Amos, William	part 16	12	Owner 10
821	J. Amos, Joseph H.	17	12	Owner 10
845	J. Amos, William	16	13	Owner 10
845	Amos, James E.	16	13	Farmer's Son 10
252	Brown, Thomas	17	4	Owner 7
243	J. Bean, Charles	18	4	Owner 8
705	J. Bradley, John	19	9	Joint Owner 9
706	J. Bradley, Joshua	19	9	Joint Owner 9
718	Brown, George	7	10	Owner 9
721	J. Bloomfield, John	10	10	Tenant 9
735	Bloomfield, Daniel	10	10	Owner 9
723	J. Brown, George	part 15	10	Owner 9
759	J. Bloomfield, David	pt. 9 & n. 3 10	11	Tenant 9
767	Brighton, John	part 13	11	Owner 9
780	Brown, George	part 15	11	Owner 9
783	J. Bloomfield, John	16	11	Tenant 9
825	J. Bice, William	w. 1/2 20	12	Owner 9
856	J. Bice, William	n. 1/2 19	13	Tenant 9
854	Boland, John	11	13	Joint Owner 18
853	J. Boland, Patrick	11	13	Joint Owner 10
243	Canning, Thomas	17	4	Tenant 9
725	Corbett, Nathaniel	part 14	10	Owner 9
726	Corbett, William S.	part 14	10	Farmer's Son 9
743	J. Corbett, William L.	s. 3 18, 19 & pt. 20	10	Owner 9
753	J. Cockwill, James	5	11	Owner 9
768	Craven, Linwood	14	11	Owner 9
769	Craven, John	14	11	Farmer's Son 9
770	Craven, Thomas J.	14	11	Farmer's Son 9
849	Collins, Andrew	4	13	Owner 10
1185	Coughlin, Cornelius	11	N. Boundary	Joint Owner 19
1184	Coughlin, Bartholomew	11	N. Boundary	Joint Owner 19
1186	J. Coughlin, Daniel	12	N. Boundary	Owner 19
1192	Clark, William	part 15	N. Boundary	Owner 19
724	J. Darling, William	13	10	Owner 9
751	J. Dauncey, William	5	11	Owner 9
786	J. Dixon, James	-part 16 & 18	11	Owner 9
801	J. Doyle, Michael	9	12	Owner 9

No. on Roll.	NAME.	Lot.	Concession.		Post Office Address
802	Doyle, James	9	12	Farmer's Son	9
803	Doyle, Patrick	9	12	Farmer's Son	9
839	Doyle, James, Sr.	12	13	Joint Owner	9
839	J. Doyle, James, Jr.	12	13	Joint Owner	9
1191	Dolehay, James	part 15	N. Boundary	Owner	12
242	J. Ellwood, Thomas	15	4	Owner	9
690	Ellwood, Thomas	part 16	9	Owner	9
712	J. Faulder, James	3	10	Tenant	9
774	Faulder, Nicholas	n. 1/2 8	11	Owner	9
850	J. Flanigan, Patrick	5	13	Owner	4
851	J. Flanigan, James	6	13	Owner	4
790	J. Glen, James	s. 1/2 20	11	Owner	9
791	Glen, William	s. 1/2 20	11	Farmer's Son	9
857	J. Gilbert, William	s. 1/2 19	13	Owner	10
858	Gilbert, David	n. 1/2 19	13	Owner	10
1205	J. Glaven, Joseph	16	N. Boundary	Owner	12
757	Harlton, William	s. 1/2 8 & n. pt. 9	11	Owner	9
761	J. Hardy, William	s. 1/2 10 & 11	11	Owner	9
778	Hardy, Robert	part 15	11	Owner	9
789	J. Hasket, John	n. 1/2 20	11	Owner	9
794	J. Hodgins, Henry	3	12	Owner	10
795	Hodgins, John	3	12	Farmer's Son	10
795	Ho. gins, Samuel	3	12	Farmer's Son	10
813	J. Hodgins, John	4	12	Owner	10
799	Hamilton, John	7	12	Owner	9
807	J. Hardy, Andrew	13	12	Tenant	10
816	J. Hardy, Robert	13	12	Owner	10
831	J. Hodgins, Henry	6	13	Tenant	10
1182	J. Jones, Edward	10	N. Boundary	Owner	19
1183	Jones, John J.	10	N. Boundary	Farmer's Son	19
823	Keown, John	19	12	Owner	10
824	Keown, James	19	12	Farmer's Son	10
1187	J. King, James	13	N. Boundary	Owner	19
246	J. Lewis, William	w. 1/2 20	4	Owner	4
253	Lewis, Abbot	e. 1/2 20	4	Owner	4
734	Lee, George	8	10	Owner	9
722	J. Lee, George	11	10	Tenant	9
736	Lee, George	11	10	Owner	9
740	J. Lewis, John	part 16	10	Owner	9
741	J. Lewis, George	17 & n. 1/2 18	10	Owner	9
812	Lee, George	16	11	Owner	9
798	J. Lightfoot, John	6	12	Tenant	9
800	J. Lightfoot, George	8	12	Tenant	9
813	Lightfoot, Thomas	6 & 8	12	Owner	19
797	J. Lewis, William	5	12	Owner	9
245	J. Morgan, Thomas	19	4	Joint Owner	9
704	J. Morgan, Joshua	18	9	Tenant	9
711	Morgan, Edward	18	9	Owner	9
720	J. McDonald, Edward	9	10	Owner	9
720	McDonald, William T.	9	10	Farmer's Son	9
754	J. Morley, Thomas	6	11	Owner	9
775	J. Morley, William	s. pt. 9 & n. 1/2 10	11	Owner	9
787	Mead, George	19	11	Owner	12

Post Office Address	No. on Roll.	NAME.	Lot.	Concession.		Post Office Address
9	788	Mead, Thomas	19	11	Farmer's Son	9
9	793	J. McMurtry, Thomas	21	11	Joint Owner	9
9	792	McMurtry, John	21	11	Joint Owner	9
9	804	McKenzie, William	10	12	Owner	9
12	820	J. Morley, William	part 16	12	Owner	9
9	826	J. Mawson, John	e. 1/2 20	12	Tenant	7
9	827	J. McDonald, Laughlin	n. 1/2 3	13	Owner	12
9	828	J. McIlhargey, Archibald	s. 1/2 3	13	Owner	12
9	839	J. Mawson, Thomas	11	15	Tenant	10
9	855	J. Morley, William	18	13	Owner	9
4	1194	J. McDonald, Laughlin	e. 1/2 17	N. Boundary	Owner	12
4	1193	J. Neil, William	16	N. Boundary	Tenant	19
9	835	O'Leary, Timothy	9	13	Owner	9
9	836	O'Leary, James	9	13	Farmer's Son	9
10	837	O'Leary, Daniel	9	13	Farmer's Son	9
10	846	J. O'Neil, William	17	13	Owner	10
12	847	O'Neil, Silas	17	13	Farmer's Son	10
9	1188	J. O'Brien, Jeremiah	14 & e. 1/2 15	N. Boundary	Owner	19
9	1189	O'Brien, Cornelius J.	14	N. Boundary	Farmer's Son	19
9	714	J. Pickering, John	4	10	Owner	9
9	715	Pickering, John	4	10	Farmer's Son	9
10	716	J. Patrick, John	5 & 6	10	Owner	9
10	730	J. Pierce, Moses	part 15	10	Tenant	9
10	752	J. Pedler, James	4	11	Owner	9
10	764	J. Pierce, William	e. 1/2 12 & n. 1/2 13	11	Owner	9
9	766	J. Pierce, William	s. 1/2 13	11	Tenant	9
10	777	Pierce, Moses	s. 1/2 13	11	Owner	9
10	771	J. Pierce, Moses	part 15	11	Owner	9
10	805	J. Prest, Marwood	11	12	Owner	9
19	815	Pearson, George	12	12	Owner	Grimsby
19	829	J. Pickering George	4	13	Tenant	10
19	830	J. Patching, Thomas	5	13	Tenant	10
10	852	Pearson, George	10	13	Owner	Grimsby
10	727	Rowe, George	part 14	10	Tenant	9
19	781	Richardson, John	part 15	11	Owner	9
4	784	J. Ryan, Edward	17	11	Owner	9
4	840	J. Rowe, William	13	13	Owner	10
9	840	Rowe, George	13	13	Farmer's Son	10
9	841	Rowe, William	13	13	Farmer's Son	10
9	689	J. Slack, Edward	part 16	9	Owner	9
9	719	J. Steeper, David	8	10	Tenant	9
9	739	Slater, George	part 14	10	Owner	9
9	732	J. Slack Edward	part 16	10	Owner	9
9	740	J. Sholdice, Anthony	part 15	10	Owner	9
9	746	Stewartson, John J.	part 20	10	Tenant	9
19	748	J. Shipley, George	pts. 20, 21 & 22	10	Owner	9
9	756	J. Steeper, David	n. 1/2 8	11	Tenant	9
9	755	J. Sholdice, Joseph	7	11	Owner	9
9	782	J. Seile, Robert	part 15	11	Owner	9
9	832	J. Scott, George	7	13	Owner	9
9	835	Scott, George	n. 1/2 8	13	Owner	9
9	834	J. Scott, Samuel	s. 1/2 8	13	Owner	9
9	838	J. Scott, Samuel	10	13	Tenant	9
12	733	J. Thompson, Gaunton	3	10	Owner	9

No. on Roll.	NAME.	Lot.	Concession.		Post Office Address
739	J. Thompson, William	12	10	Owner	20
723	Thompson, John	12	10	Tenant	9
806	J. Torrance, John	12	12	Tenant	10
848	Torrance, John	e. 1/2 20	12	Owner	7
690	J. Watson, John	part 16	9	Tenant	9
691	J. Windsor, William	17	9	Owner	9
703	Windsor, Joseph	17	9	Farmer's Son	9
707	J. Witherspoon, Joseph	20	9	Owner	9
747	J. Witherspoon, Joseph	part 20	10	Owner	9
796	J. Wasinage, Henry	1	12	Tenant	10
763	J. Wasinage, Joseph	12	11	Owner	10
785	Westle, Patrick	17	11	Farmer's Son	9
808	Watson, Richard	14 & 15	12	Owner	9
817	Watson, Alexander	15	12	Farmer's Son	9
810	Watson, Robert	15	12	Farmer's Son	9
818	Watson, John W.	15	12	Farmer's Son	9
822	J. White, James	18	12	Owner	9
842	Watson, James	14 & 15	13	Owner	9
844	Watson, James	14	13	Farmer's Son	9

PART 2.

Persons entitled to vote at Municipal Elections only:

No. on Roll.	NAME.	Lot.	Concession.		Post Office Address
779	Haley, Oliver	part 15	11	Tenant	9
244	Morgan, Hannah	19	4	Joint Owner	4
1195	Regan, Hannah	w. 1/2 17	N. Boundary	Owner	12
731	Sholdice, Susan	part 15	10	Owner	9
772	Stewartson, George	part 20	10	Joint Owner	9
772	Stewartson, Thomas	part 20	10	Joint Owner	9

PART 3.

Persons entitled to vote at Elections to the Legislative Assembly only:—None.

Voters' List :-1885 :-Municipality of McGillivray.

SCHEDULE OF POST OFFICES:—

7. Ailsa Craig. 10. West McGillivray. 11. Lieury. 13. Moray. 14. Parkhill. 18. London.

POLLING SUB-DIVISION, No. 4,

Comprising Lots, No. 1 to 27, in the fifth, sixth, seventh and eighth Concessions, East of the Centre Road,

PART 1.

Persons entitled to vote at both Municipal elections and elections to the Legislative Assembly :

No. on Roll.	NAME.	Lot.	Concession.		Post Office Address
347	J. Armstrong, John	e. 1/2 11	6 E.C.R.	Owner	7
360	J. Armstrong, John	20	6 "	Owner	7
393	Armstrong, Adam	9	7 "	Owner	7
394	Armstrong, Robert	9	7 "	Farmer's Son	7
395	Armstrong, John	9	7 "	Farmer's Son	7
396	J. Armstrong, John	10	7 "	Owner	7
397	Armstrong, Jacob	10	7 "	Farmer's Son	7
397	Armstrong, John	10	7 "	Farmer's Son	7
499	J. Alexander, Robert	21	7 "	Owner	7
410	J. Alexander, George	w. 1/2 22	7 "	Owner	7
451	J. Austiu, Thomas	14	8 "	Owner	10
307	J. Bowman, Hugh	w. 1/2 27	5 "	Owner	7
308	J. Bowman, John	e. 1/2 27	5 "	Owner	7
401	Bowman, Hugh	14	7 "	Tenant	7
414	Brown, Thomas	25 & 26	7 "	Owner	7
415	Brown, Robert S.	25	7 "	Farmer's Son	7
453	J. Burgess, John	17	8 "	Owner	10
473	Bice, Gilbert	27	8 "	Owner	7
474	Bice, Augustus	27	8 "	Farmer's Son	7
342	Charlton, John	10 & w. 1/2 11	6 "	Owner	7
345	Charlton, Edward	10	6 "	Farmer's Son	7
343	Charlton, John	10	6 "	Farmer's Son	7
344	Charlton, George	10	6 "	Farmer's Son	7
355	Craig, David	16	6 "	Owner	7
402	Craig, David H.	15 & 16	7 "	Owner	7
420	Cameron, John	14	7 "	Joint Owner	7
420	Cameron, Samuel	14	7 "	Joint Owner	7
406	J. Campbell, Colin	18	7 "	Owner	7
407	J. Campbell, Alexander	19	7 "	Owner	7
408	J. Cassidy, John	20	7 "	Owner	7
431	Craig, David	w. 1/2 5	8 "	Owner	7
438	Cathro, Alexander	10	8 "	Owner	11
459	Cathro, Albert	10	8 "	Farmer's Son	11
450	Cathro, Samuel	8	8 "	Owner	18
434	Cathro, John	7	8 "	Owner	11
413	Drummond, John D.	24	7 "	Owner	7

No.on Roll.	NAME.	Lot.	Concession.		Post Office Address	No.on Roll.
432	J. Daley, David	e. 1/2 5	8 E.C.R.	Owner	11	468
432	Daley, Alexander	e. 1/2 5	8 "	Farmer's Son	11	271
436	Erskine, Andrew	9	8 "	Owner	11	271
437	Erskine, Andrew	9	8 "	Farmer's Son	11	273
						283
364	J. Fraser, Alexander	24 & 25	6 "	Owner	7	273
390	Foster, Joseph	7	7 "	Owner	11	275
						277
						278
274	Gillis, Duncan	4	5 "	Owner	7	291
334	J. Geoghan, James	6	6 "	Owner	14	292
388	J. Godkin, John	5	7 "	Owner	11	292
404	Graham, James	17	7 "	Owner	7	293
405	Graham, H. C.	17	7 "	Farmer's Son	7	294
454	Gilbert, John	s. 1/2 18	8 "	Tenant	7	296
						297
						298
276	Hareus, George	e. 1/2 5	5	Owner	11	299
288	Harmer, Charles	12	5	Owner	7	300
290	Harmer, Samuel	12	5	Farmer's Son	7	302
289	Harmer, William	12	5	Farmer's Son	7	318
306	J. Harrison, Jo n	w. 1/2 24	5 "	Tenant	7	332
328	J. Haynes, Robert	w. 1/2 2	6 "	Owner	14	361
329	Haynes, Thomas	w. 1/2 2	6 "	Farmer's Son	14	366
336	J. Hislop, Robert	e. 1/2 7 & 8	6 "	Owner	11	367
338	Hislop, Adam	8	6 "	Farmer's Son	7	412
335	Hislop, John	w. 1/2 7 & 9	6 "	Owner	11	417
340	Hislop, Robert	9	6 "	Farmer's Son	7	417
341	Hislop, John	9	6 "	Farmer's Son	7	456
348	J. Holland, Edward	part 12	6 "	Owner	7	457
349	Harmer, Charles	part 12	6 "	Owner	7	459
375	J. Haynes Robert	e. 1/2 2	7 "	Owner	11	463
425	Harrison, Frederick	part 1	8 "	Owner	7	464
427	J. Hall, Thomas	2	8 "	Owner	18	466
445	Harvey, Donald	14	8 "	Joint Tenant	10	467
446	J. Harvey, Daniel	14	8 "	Joint Tenant	10	
469	Hindmarsh, Thomas	25 & 26	8 "	Owner	9	378
470	Hindmarsh, George	25	8 "	Farmer's Son	9	378
471	Hindmarsh, Thomas	25	8 "	Farmer's Son	9	389
						272
460	Jones, Isaac, Sr.	part 21	8 "	Joint Owner	7	280
461	J. Jones, Isaac, Jr.	part 21	8 "	Joint Owner	7	301
						286
305	J. Kerr, James	23	5 "	Tenant	7	287
330	Kilburn Alouza	e. 1/2 2 & 3	6 "	Owner	14	353
391	Kennedy, David	8	7 "	Owner	11	354
392	Kennedy, David	8	7 "	Farmer's Son	11	382
440	Keown, Thomas	11	8 "	Owner	7	430
447	Kelly, John	15	8 "	Owner	10	441
447	Kelly, Thomas J.	15	8 "	Farmer's Son	10	448
455	J. Keown, John	n. 1 2 18	8 "	Owner	10	443
						444
						365
362	J. Lynn, Henry	22	6 "	Owner	7	
377	J. Lake, Henry	part 1	7 "	Owner	14	
377	Lake, William	part 1	7 "	Farmer's Son	14	
419	Lowe, Francis	6	7 "	Owner	18	276
433	J. Lowe, Nevin	6	8 "	Owner	11	308
						304

Post Office Address	No. on Roll.	NAME.	Lot.	Concession.		Post Office Address
11	468	J. Lintott, William	24	8 E.C.R.	Owner	7
11	271	J. Mathers, Daniel	1	5 "	Owner	14
	271	Mathers, Albert	1	5 "	Farmer's Son	14
11	271	Mathers, Henry	1	5 "	Farmer's Son	14
11	273	J. Mathers, Richard	w. 1/2 3	5 "	Tenant	14
	283	J. McEachen, Roary	w. 1/2 3	5 "	Owner	14
7	273	J. McGregor, John	e. 1/2 3	5 "	Owner	14
11	275	J. Mackey, Charles	w. 1/2 5	5 "	Tenant	14
	277	J. McDonald Donald	6	5 "	Owner	7
	278	J. McKay, John F.	7	5 "	Owner	7
7	291	J. McKenzie, Angus	13	5 "	Owner	7
14	292	McKenzie, Alexander	13	5 "	Farmer's Son	7
11	292	McKenzie, John	13	5 "	Farmer's Son	7
7	293	J. McKenzie, Donald	14	5 "	Owner	7
7	294	McKenzie, John	14	5 "	Farmer's Son	7
7	296	J. McLean, Neil	16	5 "	Owner	7
	297	McIntyre, John	17	5 "	Owner	7
	298	McIntyre, Donald	17	5 "	Farmer's Son	7
11	299	J. McIntyre, Hugh	w. 1/2 18	5 "	Owner	7
7	300	J. McLean, Finlay	e. 1/2 18	5 "	Owner	7
7	302	J. McPherson, John	20	5 "	Owner	7
7	318	McDonald, John	w. 1/2 24	5 "	Owner	Toronto
14	332	J. Mackey, Dennis	4	6 "	Owner	14
14	361	J. McAlpine, Neil	21	6 "	Owner	7
11	366	J. Morton, George	26	6 "	Tenant	7
7	367	J. McEwen, Peter	27	6 "	Owner	7
11	412	J. McEwen, James	23	7 "	Owner	7
7	417	Morton, James	27	7 "	Owner	7
7	417	Mortou, James	27	7 "	Farmer's Son	7
7	456	J. McRann, Samuel	w. 1/2 19	8 "	Tenant	7
7	457	J. McRann, William	e. 1/2 19 & n. 1/2 20	8 "	Owner	10
11	459	J. McEwen, John	s. part 20	8 "	Tenant	7
7	463	J. McMurtry, James	w. part 22	8 "	Owner	7
18	464	McEwen, Robert	pt. 22 & w. 1/2 23	8 "	Owner	7
10	466	McEwen, William	w. 1/2 23	8 "	Farmer's Son	7
10	467	McEwen, James	e. 1/2 23	8 "	Owner	7
9	378	J. Nichols, James	w. 1/2 2	7 "	Owner	14
9	378	Nichols, John	w. 1/2 2	7 "	Farmer's Son	14
9	389	J. Nichols, Anson	6	7 "	Tenant	11
7	272	J. Plumley, Joseph	2	5 "	Tenant	14
7	280	J. Prest, Thomas	part 9	5 "	Owner	7
	301	J. Pedler, Josiah	19	5 "	Owner	7
7	286	J. Robinson, James	11	5 "	Joint Owner	7
14	287	J. Robinson, Benjamin	11	5 "	Joint Owner	7
11	353	Robinson, Benjamin	14	6 "	Occupant	7
11	354	J. Robinson, David	15	6 "	Tenant	7
7	382	Robinson, Stephen	14	6 "	Owner	7
10	430	J. Reed, John	e. 1/2 4	8 "	Owner	11
10	441	J. Robinson, Andrew	12 & 13	8 "	Owner	10
10	448	J. Robinson, John	w. 1/2 16	8 "	Owner	10
	443	Robinson, William H.	12 & 13	8 "	Farmer's Son	10
	444	Robinson, Joseph P.	12 & 13	8 "	Farmer's Son	10
7	353	J. Rees, Thomas	23	6 "	Owner	7
14	276	J. Sellars, George	e. 1/2 5	5 "	Tenant	11
14	303	J. Stewart, John	21	5 "	Owner	7
18	304	Shipley, William G.	22	5 "	Owner	7

No. on Roll.	NAME.	Lot.	Concession.		Post Office Address
317	J. Stewart, Archibald	23	5 E.C.R.	Owner	7
324	Schram, Jeremiah	1	6 "	Owner	14
327	Schram, Walter	1	6 "	Farmer's Son	14
327	Schram, William	1	6 "	Farmer's Son	14
326	Schram, George	1	6 "	Farmer's Son	14
325	Schram, Timothy	1	6 "	Farmer's Son	14
333	Shoults, William	5	6 "	Owner	14
355	J. Smith, Jacob	17	6 "	Owner	7
357	Smith, Amos	17	6 "	Farmer's Son	7
358	J. Stewart, Archibald	18 & 19	6 "	Owner	7
380	Shoults, Richard	w. 1/2 3	7 "	Tenant	14
429	J. Smith, Alexander	w. 1/2 4	5 "	Owner	11
428	Shoults, Richard	3	8 "	Owner	14
435	J. Sellars, Richard	8	8 "	Tenant	11
295	J. Tweddle, Robson	15	5 "	Tenant	7
381	Tweddle, William	13	6 "	Owner	7
351	J. Tweddle, Jo'n	13	6 "	Tenant	7
386	J. Tweddle, Robson	e. 1/2 3	7 "	Tenant	7
398	J. Tweddle, William	11	7 "	Owner	7
400	Tweddle, William	13	7 "	Owner	7
462	J. Torrance, David	part 21	8 "	Owner	7
284	J. Veitch, John	part 9 & 10	5 "	Owner	7
387	J. Varley, Mathew	4	7 "	Owner	11
283	Woodhill, T. B.	2	5 "	Owner	
331	J. Whiting, Joseph	3	6 "	Tenant	14
383	West, Samuel	15	6 "	Owner	7
376	Watson, Alexander	part 1	7 & 8 "	Owner	14
399	J. Wilson, John	12	7 "	Owner	7
479	J. Wier, William	s. 1/2 18	8 "	Owner	10
449	J. Williams, Robert	e. 1/2 16	8 "	Owner	10
480	J. Wilson, Thomas	s. part 20	8 "	Owner	7

PART 2.

Persons entitled to vote at Municipal Elections only :

No. on Roll.	NAME.	Lot.	Concession.		Post Office Address
452	Burgess, Mary	part 17	8 E.C.R.	Owner	10
279	Campbell, Margaret	8	5 "	Owner	7
316	McLeod, Euphemia	15	5 "	Owner	7
384	Morton, Ellen	26	6 "	Owner	7
480	McRann, Ellen	w. 1/2 19	8 "	Owner	10

PART 3.

Persons entitled to vote at Elections to the Legislative Assembly only :--None.

Voters' List:--1835:--Municipality of McGillivray.

SCHEDULE OF POST OFFICES:—

1. Centralia. 4. Claudeboye 7. Ailsa Craig. 9. Brinsley. 10. West McGillivray.
11. Lieury. 12. Offa. 14. Parkhill. 18. London.

POLLING SUB-DIVISION, No. 5,

Comprising Lots, No. 18 to 27, in the North Boundary and the whole of the fourteenth, fifteenth, sixteenth, seventeenth and eighteenth Concessions.

PART 1.

Persons entitled to vote at both Municipal Elections and elections to the Legislative Assembly:

No.on Roll.	NAME.	Lot.	Concession.		Post Office Address
957	J. Amos, John J.	15	16	Owner	11
917	Allison, James	10	15	Owner	11
930	Amos, William T.	part 16	16	Owner	11
869	J. Boland, Patrick	n. $\frac{1}{2}$ 10 & s. $\frac{1}{2}$ 11	14	Owner	10
873	J. Brown, William	n. 1/2 12	14	Tenant	10
874	J. Brown, William	s. 1/2 12	14	Owner	10
918	J. Baynton, George W.	w. 1/2 11	15	Owner	10
919	J. Baynton, Thomas E.	e. 1/2 11	15	Owner	11
921	J. Baynton, Robert	13	15	Owner	10
937	J. Bowser, Thomas	part 4	16	Tenant	12
951	J. Baldwin, Henry	11	16	Owner	11
974	J. Bowser, John	s. 1, 2 5	17	Owner	12
1207	J. Buckley, Patrick	22	N. Boundary	Tenant	12
1199	Goughlin, Timothy	19	N. Boundary	Owner	12
1004	Cathro, Samuel	part 15	17	Owner	18
1200	J. Doyle, James	20	N. Boundary	Owner	10
1220	J. Doyle, Michael	25	N. Boundary	Owner	9
868	J. Doyle, James	s. $\frac{1}{2}$ 9 & n. $\frac{1}{2}$ 12	14	Owner	10
948	J. Darling, James	8	16	Owner	11
1018	J. Durr, John	s. 1, 2 13	18	Owner	11
996	J. Erskine, Daniel	part 15	17	Owner	11
880	Fraser, William	part 15	14	Owner	10
824	Gibson, Samuel	part 16	14	Farmer's Son	10
885	Gibson, James	part 16	14	Farmer's Son	10
886	J. Gibson, Joseph	17	14	Owner	10
955	J. Glendinning, George	13	16	Owner	11
984	J. Glendinning, John	n. 1, 2 11	17	Owner	11
987	J. Glendinning, William	s. 1/2 11	17	Owner	11
861	Hall, Edward	n. 1/2 5	14	Owner	12

None.

No. on Roll.	NAME.	Lot.	Concession.		Post Office Address	No. on Roll.
934	Harcus, George	12	15	Owner	11	862
929	J. Hogan, Michael	3	16	Owner	12	878
930	Hogan, Patrick	3	16	Farmer's Son	12	907
931	Hogan, Edward	3	16	Farmer's Son	12	911
964	Hymers, John J.	part 16	16	Owner	11	908
975	J. Hodgins, Mansel	6	17	Owner	12	909
976	Hodgins, Elgin	6	17	Farmer's Son	12	910
999	Hicks, William	3	18	Owner	1	914
1209	Hall, Edward	part 24	N. Boundary	Owner	12	915
1210	Hall, John	part 24	N. Boundary	Owner	12	925
1209	Hall, Patrick	part 24	N. Boundary	Tenant	12	942
						943
						944
920	J. Johnson, George	12	15	Tenant	10	945
971	J. Johnson, Thomas	4	17	Owner	12	949
1037	Johnson, Isaac	6	18	Owner	12	968
1008	J. Johnson Henry	6	18	Tenant	12	1003
						977
865	J. Lewis, Isaac	n. 1/2 8	14	Owner	10	978
992	Londsborough, Edward	13	17	Owner	11	988
1017	J. Londsborough, Samuel	n. 1/2 15	18	Owner	11	989
1007	J. Laughlin, Isaac	s. 1/2 5	18	Owner	1	990
1005	Lavett, Henry	s. 1/4 & n. 1/4 5	18	Owner	14	991
1009	J. Lindsay, Robert	7	18	Owner	11	
1015	J. Lamond, Frederick	11	18	Tenant	11	
1218	Lynch, Jeremiah	w. 1/2 24	N. Boundary	Owner	12	1208
1219	Lynch, John	w. 1/2 24	N. Boundary	Farmer's Son	12	
						889
						939
859	J. McIlhargy, Archibald	3	14	Owner	12	950
863	J. Morisey, Augustus	6	14	Tenant	12	961
867	J. McEacher, Angus	n. 1/2 9	14	Owner	10	980
900	McPhee, Archibald	n. 1/2 11	14	Owner	10	1011
871	J. McPhee, Malcolm	n. 1/2 11	14	Tenant	10	1037
904	J. McDonald, John	n. 1/2 3	15	Owner	12	1014
905	McDonald, Alexander	s. 1/2 3	15	Owner	12	1019
916	J. McDonald, Angus	9	15	Owner	10	1020
924	McKann, Hubert	part 15	15	Tenant	10	1197
927	J. McEwen, Peter	16	15	Owner	7	1198
953	J. Morgan, Edward	12	16	Owner	11	1201
954	Morgan, William E.	12	16	Farmer's Son	11	1202
955	J. McVicar, John	16	16	Owner	11	1203
955	McVicar, Alexander	16	16	Farmer's Son	11	1206
965	McVicar, Angus	16	16	Farmer's Son	11	1221
983	J. Munro, Archibald	10	17	Joint Owner	11	1224
982	J. Munro, John	10	17	Joint Owner	11	1223
984	J. Munro, Archibald	10	17	Joint Owner	11	1222
985	J. Munro, Elijah	10	17	Joint Owner	11	
998	J. McVicar, John	s. part 15	17	Owner	11	
1012	J. Mawson, William	9	18	Tenant	11	870
						870
						879
887	J. Neil, Richard	18	14	Owner	10	903
981	J. Neil, John	9	17	Owner	11	922
						935
						923
881	J. O'Neil, Charles H.	part 16	14	Owner	10	956
912	J. O'Horo, Richard	6	15	Owner	10	958
913	J. O'Horo, John	7	14 & 15	Owner	10	970
913	O'Horo, Richard	7	15	Farmer's Son	10	972

	Post Office Address	No. on Roll.	NAME.	Lot.	Concession.		Post Office Address
	11	862	J. Patching, Thomas	s. 1/2 5	14	Tenant	10
	12	878	J. Patching, John	part 15	14	Tenant	10
s Son	12	907	Paton, Thomas	5	15	Owner	12
s Son	12	911	Paton, Richard	5	15	Farmer's Son	12
	11	908	Paton, Thomas	5	15	Farmer's Son	12
	12	909	Paton, James	5	15	Farmer's Son	12
s Son	12	910	Paton, Robert	5	15	Farmer's Son	12
	1	914	J. Patching, John	n. 1/2 8	15	Owner	10
	12	915	Patching, James	s. 1/2 8	15	Owner	10
	12	925	Paterson, John	part 15	15	Owner	10
	12	942	Potter, Bielby	7	16	Owner	12
		943	Potter, Stephen	7	16	Farmer's Son	12
		944	Potter, William	7	16	Farmer's Son	12
	10	945	Potter, Rodger,	7	16	Farmer's Son	12
	12	949	J. Patching, John	e. 1/2 10	16	Owner	10
	12	968	Paterson, William A.	part 16	16	Owner	11
	12	1003	Penrice, Thomas	3	17	Owner	12
		977	Potter, Bielby	n. 1/2 7	17	Owner	12
	10	978	J. Potter, John	s. 1/2 7	17	Owner	12
	11	988	Pearson, Thomas	12	17	Owner	11
	11	989	Pearson, Samuel	12	17	Farmer's Son	11
	1	990	Pearson, Thomas	12	17	Farmer's Son	11
	14	991	Pearson, William H.	12	17	Farmer's Son	11
	11						
	11						
	12	1208	Quarry, John G.	23	N. Boundary	Owner	12
s Son	12						
		889	Ryan, Martin	6	14	Owner	12
	12	939	J. Reid, John	part 4 & 5	16	Owner	11
	12	950	J. Robotham, George	w. 1/2 10	16	Owner	11
	12	961	Ross, James	part 16	16	Owner	11
	10	980	J. Reeder, John	s. 1/2 8	17	Owner	11
	10	1011	J. Reeder, Moses	s. 1/2 8	18	Owner	11
	10	1037	Reeder, Morland	s. 1/2 8	18	Owner	11
	12	1014	J. Reid, Robert	s. 1/2 10	18	Owner	11
	12	1019	J. Reid, William	part 14	18	Owner	11
	10	1020	J. Reid, John	part 14	18	Owner	11
	10	1197	Regan, Matthew	18	N. Boundary	Farmer's Son	12
	7	1198	Regan, Patrick	18	N. Boundary	Farmer's Son	12
s Son	11	1201	J. Regan, Patrick	21	N. Boundary	Owner	12
	11	1202	Regan Timothy	21	N. Boundary	Farmer's Son	12
	11	1203	Regan, Dennis	21	N. Boundary	Farmer's Son	12
s Son	11	1206	Regan, Daniel	21	N. Boundary	Farmer's Son	12
s Son	11	1221	J. Rollins, John	26 & e. 1/2 27	N. Boundary	Owner	12
wner	11	1224	Rollins, Cornelius	26	N. Boundary	Farmer's Son	12
wner	11	1223	Rollins, Thomas	26	N. Boundary	Farmer's Son	12
wner	11	1222	Rollins, William	26	N. Boundary	Farmer's Son	12
	11						
	11	870	J. Smith, George	s. 1/2 10	14	Owner	11
		870	Smith, Alexander	s. 1/2 10	14	Farmer's Son	10
		879	Saunders, John	part 15	14	Owner	10
	10	903	J. Saunders, George	part 15	14	Owner	10
	11	922	J. Scott, Adam G.	14	15	Tenant	10
		935	J. Scott, William	14	15	Owner	10
	10	923	Smith, William	15	15	Owner	10
	10	956	J. Scott, William	14	16	Owner	11
	10	958	J. Smith, Alexander	part 16	16	Owner	11
s Son	10	970	J. Smithers, John	3	17	Tenant	12
		972	Smithers, William	n. 1/2 5	17	Owner	12

No. on Roll.	NAME.	Lot.	Concession.		Post Office Address
973	Smithers, George	n. 1/2 5	17	Farmer's Son	12
954	Smith, David G.	14	17	Farmer's Son	11
995	Smith, William	14	17	Farmer's Son	11
997	J. Sellars, Richard	part 15	17	Tenant	11
1002	J. Shepherd, Benjamin	s. 1/4 & n. 1/2 5	18	Tenant	12
1000	J. Smithers, Thomas	n. 1/2 4	18	Owner	12
1226	J. Steeper, John	part 27	N. Boundary	Owner	12
1228	Shaddock, Thomas	part 27	N. Boundary	Owner	12
875	J. Tweedle, George	part 13	14	Owner	10
876	J. Tweedle, Robson	part 13	14	Tenant	7
877	J. Tweedle, Richard	14	14	Owner	10
938	Thompson, John	part 4	16	Owner	12
941	J. Thompson, Thomas	n. 1/2 6	16	Tenant	12
941	J. Thompson, Robert	s. 1/2 6	16	Owner	12
968	Thompson, Samuel	n. 1/2 6	16	Owner	12
946	J. Thompson, Thomas	9	16	Owner	12
947	Thompson, Albert	n. 1/2 8	17	Farmer's Son	12
979	J. Thompson, Thomas	n. 1/2 8	17	Owner	11
1010	J. Turner, John	n. 1/2 8	18	Owner	11
860	J. Wright, William	4	14 & 15	Tenant	10
888	Wright, James	4	14	Owner	18
866	J. Wasinage, William	s. 1/2 8	14	Owner	10
902	J. Wier, William	part 13	14	Owner	10
926	Wier, William	part 16	15	Owner	10
928	J. Williams, Richard	17	15	Owner	10
928	Williams, John	17	15	Farmer's Son	12
1012	J. Williams, Richard	n. 1/2 10	18	Owner	10
1016	J. Young, William	12	18	Owner	11

No on Roll.

1227

969

1211

1239

1213

883

967

933

962

1233

936

1038

1241

1214

1230

1212

882

1217

963

1196

1215

1216

1229

1039

99

PART 2.

Persons entitled to vote at Municipal Election only:

Post Office Address	No on Roll.	NAME.	Lot.	Concession.		Post Office Address
Son 12						
Son 11						
Son 11						
11						
12	1227	Appleton, Thomas	part 27	N. Boundary	Owner	12
12	969	Buchanan, John	part 16	16	Owner	11
12	1211	Carey, Thomas	part 24	N. Boundary	Owner	12
12	1239	Davis, Eliza	22	N. Boundary	Owner	12
12	1213	Garritt, Ellen	part 24	N. Boundary	Tenant	12
12	883	Gibson, Ann	16	14	Owner	10
12	967	Greenlee, Eliza	part 4	16	Owner	12
Son 12	933	Greenlee, Samuel	part 4	16	Joint Owner	12
11	962	Hodgins, A. H.	part 16	16	Tenant	11
10	1233	Laming, Robert	part 24	N. Boundary	Owner	12
18	936	McRann, Ellen	part 15	15	Owner	10
10	1038	Mawson, Margaret	9	18	Owner	11
10	1241	Murphy, Catherine	part 24	N. Boundary	Owner	12
Son 10	1214	Mohan, Thomas	part 24	N. Boundary	Tenant	12
10	1230	Nichols, Elizabeth	part 27	N. Boundary	Owner	12
11	1212	O'Leary, Arthur	part 24	N. Boundary	Owner	12
	882	Paterson, Robert	part 16	14	Owner	10
	1217	Quinlan, Mary	e. part 24	N. Boundary	Owner	12
	963	Robotham, William	part 16	16	Owner	11
	1196	Regan, Hannah	18	N. Boundary	Owner	12
	1215	Regan, Hannah	part 24	N. Boundary	Owner	12
	1216	Ryan, Mary	part 24	N. Boundary	Owner	12
	1229	Robinson, Thomas	part 27	N. Boundary	Owner	12
	1039	Rodgers, Mrs.	11	18	Owner	18
	99	Smith, Kenneth	14	17	Owner	11

PART 3.

Persons entitled to vote at Elections to the Legislative Assembly only:—None.

Voters' List :-1835 :-Municipality of McGillivray.

SCHEDULE OF POST OFFICES :-

7. Ailsa Craig. 10. West McGillivray. 13. Moray. 14. Parkhill. 16. Greenway. 21. Sylvia.

POLLING SUB-DIVISION, No. 6,

Comprising the whole of the fifth, sixth, seventh and eighth Concessions, W. C. R., and the twenty-seventh and twenty-eighth Concessions.

PART I.

Persons entitled to vote at both Municipal elections and elections to the Legislative Assembly :

No. on Roll.	NAME.	Lot.	Concession.		Post Office Address.	
554	Arnold, John	w. 1/2 18	5 w.c.r.	Owner	14	522
617	J. Arrand, Charles	n. 1/2 15	7 "	Owner	14	654
1174	Arnold, John	4	27 "	Owner	14	656
1293	Allan, George W.	{ 1 to 22 1 to n. 1/2 10	Aux Sable, &c. 28 "	Canada Com- pany Agent.	Toronto	662 1169
502	J. Bristow, William	s. 1/2 11	5 "	Owner	14	542
530	J. Bullock, John	23	5 "	Tenant	14	543
555	Bullock, John	part 20	5 "	Owner	14	659
560	J. Bolan, Sloan	w. 1/2 11	6 "	Owner	14	514
629	Baynton, Austin	s. 1/2 5	7 "	Owner		547
538	J. Curtis, George	15	5 "	Owner	14	597
576	Curtis, George	pt. 21 & pt. 22	6 "	Tenant	14	594
599	Carter, George	w. 1/2 3 & 4	7 "	Owner	14	551
639	Corcoran, Rev. P.	w. 1/2 8	7 "	Owner	14	561
499	J. Down, William	w. 1/2 9	5 "	Owner	14	608
503	Digman, Thomas	12	5 "	Owner	14	629
510	J. Dinsdale, William	s. 1/2 16	5 "	Owner	14	650
511	J. Dowker, Caleb	n. 1/2 16	5 "	Owner	14	676
520	Dixon, William	n. 1/2 11	5 "	Owner	14	677
553	Donnelly, Neil	e. 1/2 11	6 "	Owner	14	1168
563	J. Delaney, Eli	14	6 "	Owner	14	434
563	Delaney, William	14	6 "	Farmer's Son	14	485
566	J. Dowker, Caleb	e. 1/2 16	6 "	Owner	14	486
566	Dowker, Milton	e. 1/2 16	6 "	Farmer's Son	14	487
567	J. Dowker, Caleb	w. 1/2 16	6 "	Tenant	14	515
572	J. Dixon William	20	6 "	Owner	14	488
610	J. Delaney, William	13	7 "	Owner	14	489
661	J. Delaney, William	w. 1/2 13	8 "	Tenant	14	518
491	J. Emery, George H.	w. 1/2 5	5 "	Tenant	14	492
497	J. Emery, Eneas	w. 1/2 8 & e. 1/2 9	5 "	Owner	14	493
496	J. Emery, John	part 8	5 "	Tenant	14	494
525	J. Ellis, James A.	part 20	5 "	Tenant	21	500
529	J. Ellis, James A.	22	5 "	Owner	21	507
577	J. Ellison, John	pt. 21 & pt. 22	6 "	Owner	14	512
578	Ellison, Renben	n. part 21	6 "	Farmer's Son	14	524
674	J. England, Richard	part 21	8 "	Owner	13	526
531	J. Fonst, Frederick	24	5 "	Owner	21	527
540	J. Fonst, John	30 & part 31	5 "	Owner	21	535
						545
						546
						550
						536

ray.

21. Sylvan.

R., and the

Ve Assembly:

Com-

ment.

Son

Son

s Son

No. on Roll.	NAME.	Lot.	Concession.		Post Office Address
606	J. Fairless, Edward	w. 1/2 9 & 10	7 w.c.R.	Owner	14
623	J. Ferguson, John	21	7 "	Owner	14
490	J. Gilbert, George	e. 1/2 5	5 "	Owner	14
539	J. Graham, William	29	5 "	Owner	14
549	Gleeson, John	7	6 "	Owner	14
609	J. Groves, John	12	7 "	Owner	14
625	J. Grieve, Gilbert	e. 1/2 1	8 "	Tenant	13
526	J. Grieve, Gilbert	w. 1/2 1	8 "	Owner	13
627	J. Gilbert, Rodger	e. 1/2 2	8 "	Owner	13
642	J. Gilbert, Rodger	w. 1/2 2	8 "	Tenant	13
641	Grieve, Thomas	e. 1/2 1	8 "	Owner	13
675	Gilbert, Daniel	w. 1/2 2	8 "	Owner	13
679	J. Gilbert, Abraham B.	w. 1/2 8	8 "	Owner	13
522	J. Harris, Joseph	w. 1/2 18	5 "	Tenant	14
654	J. Hill, Walter	e. 1/2 7	8 "	Tenant	13
656	J. Hope, Louis	e. 1/2 8	8 "	Owner	13
662	J. Horner, William	14	8 "	Owner	13
1169	J. Hall, Andrew	4	27 "	Tenant	16
542	J. Jones, William	1	6 "	Joint Owner	14
543	J. Jones, George	1	6 "	Joint Owner	14
659	J. Jennings, Thomas	n. 1/2 11 & e. 1/2 12	8 "	Owner	13
514	J. Kilburn, Alonzo	1	5 "	Owner	14
547	J. Kilburn, Alonzo	5 & w. 1/2 16	6 "	Owner	14
597	J. Kilburn, Alonzo	n. 1/2 5	7 "	Owner	14
514	J. Leonard, Hugh	13	5 "	Owner	14
551	J. Lawrence, Absolom	9 & 10	6 "	Owner	14
561	J. Leonard, Hugh	12 & 13	6 "	Owner	14
608	J. Lavery, William	11	7 "	Owner	14
629	J. Loag, James, S.	w. 1/2 5	8 "	Joint Tenant	13
650	J. Long, John W.	w. 1/2 5	8 "	Joint Tenant	13
676	J. Long, William, H.	w. 1/2 5	8 "	Joint Owner	13
677	J. Long, Alfred J.	w. 1/2 5	8 "	Joint Owner	13
1168	J. Luther, Louis	s. 1/2 3	27 "	Owner	16
484	J. Mathers, Richard	e. 1/2 2	5 "	Owner	14
485	J. Mathers, Andrew	part 2	5 "	Tenant	14
486	J. Mathers, Hiram	part 2	5 "	Tenant	14
487	J. Mathers, John W.	e. 1/2 3	5 "	Tenant	14
515	Mathers, James	w. pt. 2 & e. 1/2 3	5 "	Owner	Lambeth
488	J. Mathers, Stephen	w. 1/2 3 & 4	5 "	Owner	14
489	Mathers, Samuel	4	5 "	Farmer's Son	14
518	J. Miller, Archibald	w. 1/2 5	5 "	Owner	14
492	J. Miller, Erastus	6	5 "	Owner	14
493	Miller, John, B.	part 7	5 "	Owner	14
494	J. McIntosh, Alexander	part 7 & e. 1/2 8	5 "	Owner	14
500	J. McIntosh, Charles	10	5 "	Owner	14
507	J. Mathers, David	part 14	5 "	Owner	14
512	J. Medcof, Caleb	17	5 "	Tenant	14
524	Moore, Joseph	part 20	5 "	Tenant	14
526	J. Moore, Joseph	21	5 "	Owner	14
527	Moore, Samuel	e. 1/2 21	5 "	Farmer's Son	14
535	J. Merian, Bruin	s. 1/2 26	5 "	Owner	21
545	J. Mullard, Joseph	3	6 "	Tenant	14
546	J. Mullard, Isaac	3 & 4	6 "	Owner	14
550	J. Marr, Truman	8	6 "	Owner	14
536	J. Mead, David	n. part 26	6 "	Owner	21

No. on Roll.	NAME.	Lot.	Concession.		Post Office Address
564	J. Manning, John	15	6 w.c.r.	Owner	14
565	Manning, Albert	16	6 "	Farmer's Son	14
566	J. McPhee, Arcibald	17	6 "	Owner	14
569	J. Meikle, William	18	6 "	Owner	14
590	J. Muillard, Isaac	w. 1, 2, 3 & 4	7 "	Tenant	14
584	McNelly, Joseph	n. 1, 2, 1	7 "	Owner	14
589	J. Martin, George J.	e. 1, 2, 3	7 "	Joint Owner	14
614	J. McInnis, Thomas	s. 1, 2, 15	7 "	Owner	14
615	McInnis, John S.	s. 1, 2, 15	7 "	Farmer's Son	14
616	McInnis, Robert H.	s. 1, 2, 15	7 "	Farmer's Son	14
619	J. Mead, George	17	7 "	Owner	14
619	Mead, George	17	7 "	Farmer's Son	14
661	J. Mark, Henry	s. 1, 2, 16	8 "	Owner	13
665	Mark, John C.	s. 1, 2, 16	8 "	Farmer's Son	13
666	Mark, W. H.	s. 1, 2, 16	8 "	Farmer's Son	13
667	J. Mark, Thomas	n. 1, 2, 16	8 "	Owner	13
668	Mark, John H.	n. 1, 2, 16	8 "	Farmer's Son	13
669	J. McInnis, Robert	17	8 "	Tenant	14
671	J. Mark, Richard	w. 1, 2, 18	8 "	Owner	13
670	J. Mark, Livdy	e. 1, 2, 18	8 "	Owner	13
672	Mihell, G. A.	19	8 "	Joint Owner	7
1291	Mead, David	s. 1, 2, 9	Aux Sable	Owner	21
1293	Moffat, K. M.	1 to 22	Aux Sable, &c.	Canada Com- pany Agent.	Toronto
		1 to n. 1/2 10	28 "		
573	Nichol William	w. 1, 2, 23	6 "	Tenant	14
598	J. Neil, John	6	7 "	Owner	14
599	Neil, George	6	7 "	Farmer's Son	14
657	J. Neil, John	w. 1, 2, 8	8 "	Owner	14
599	Neil, James	6	7 "	Farmer's Son	14
690	O'Holoran, William	7	7 "	Owner	14
691	O'Holoran, Dennis	7	7 "	Farmer's Son	14
692	O'Holoran, William	7	7 "	Farmer's Son	14
693	O'Holoran, William	w. 1, 2, 8	7 "	Tenant	14
672	Owen, Jenkins	19	3 "	Joint Owner	7
483	Perry, Harvy S.	1	5 "	Tenant	14
532	J. Poor, Charles	e. 1, 2, 25	5 "	Owner	21
533	Poor, John	w. 1, 2, 25	5 "	Owner	21
534	Poor, Joseph	w. 1, 2, 25	5 "	Farmer's Son	21
548	J. Pile, Benjamin	6	6 "	Owner	14
645	J. Patton, John	4 & e. 4, 5	8 "	Owner	13
646	Patton, James	4	8 "	Farmer's Son	13
681	J. Prance, Richard	pt. 21 & e. 1, 22	8 "	Owner	14
682	Prance, William	part 21	8 "	Farmer's Son	13
1175	Poor, John	s. 1, 2, 10	28 "	Owner	21
521	Ramohr, David	17	5 "	Owner	Forest
585	J. Ritchie, William	2	7 "	Owner	14
586	Ritchie, Joseph W.	2	7 "	Farmer's Son	14
588	J. Bowe, Charles	e. part 3	7 "	Owner	14
613	J. Ramohr, William J.	12	7 "	Joint Owner	14
611	J. Ramohr, George	14	7 "	Joint Owner	14
612	J. Ramohr, Joseph	14	7 "	Joint Owner	14
673	J. Ramsay, Thomas	20	8 "	Owner	13
1170	J. Rock, James	e. 1, 2, 5	27 "	Owner	16
591	Snowdon, Samuel	w. 1, 2, 11	5 "	Tenant	14
505	Stanley, John	e. 1, 11	5 "	Owner	14

Post Office Address	No. on Roll	NAME.	Lot.	Concession.		Post Office Address
14		Stanley, Thomas	w. part 14	5 w.c.R.	Owner	14
14	506	J. Smith, E. G.	19	5 "	Owner	14
14	528	J. Smith, Robert	w. 1/2 21	5 "	Tenant	14
14	556	J. Smith, Andrew	w. 1/2 21	5 "	Owner	14
14	544	J. Schram, John	2	6 "	Owner	14
14	570	J. Smith, Andrew	19	6 "	Owner	14
14	571	Smith, William	19	6 "	Farmer's Son	14
14	596	J. Schram, John	s. 1/2 5	7 "	Tenant	14
14	640	J. Smith, Andrew	e. 1/2 8	7 "	Owner	14
14	604	Smith, John	e. 1/2 8	7 "	Tenant	14
14	605	J. Schram, Peter	e. 1/2 9	7 "	Owner	14
13	643	Scott, John	2	8 "	Owner	13
13	644	Scott, John	3	8 "	Farmer's Son	13
13		J. Taylor, William	part 21	6 "	Owner	14
13	618	Thompson, Waller	16	7 "	Owner	14
14	620	J. Taylor, William	18, 19 & 20	7 "	Owner	14
13	658	Tate, Eli	s. 1/2 11	8 "	Tenant	13
13		Vicket, Henry	n. 1/2 3	27 "	Owner	16
7	1167					
21		J. Wilson, Isaac	28	5 "	Tenant	21
Toronto	581	Watson, Alexander	s. 1/2 1	7 "	Owner	14
	583	Watson, Charles	s. 1/2 1	7 "	Farmer's Son	14
14	582	Watson, James	s. 1/2 1	7 "	Farmer's Son	14
14	655	J. Wallace, James	w. 1/2 7	8 "	Owner	13
14	652	J. Wallace, Silas	6	8 "	Joint Owner	13
14	652	J. Wallace, John	6	8 "	Joint Owner	13
14	653	J. Whiting, John	15	8 "	Owner	13

PART 2.

Persons entitled to vote at Municipal Elections only:

Post Office Address	No. on Roll	NAME.	Lot.	Concession.		Post Office Address
14		Bullock, Sarah	23	5 w.c.R.	Owner	21
21	551	Burns, George W.	part 25	8 "	Owner	13
14	509	Gooden, Frederick	part 15	5 "	Tenant	14
13	519	Emery, Elizabeth	part 8	5 "	Owner	14
13	678	Hill, Rachel	17	8 "	Owner	13
21	520	Medcof W.	part 15	5 "	Owner	14
Forest	680	Mark, Rachel	17	8 "	Owner	13
14	587	Rowe, William	part 3	7 "	Owner	14
14	537	Wilson, Elizabeth	27 & 28	5 "	Owner	21
14	624	White, Ann	e. 1/2 22	7 "	Owner	14

PART 3.

Persons entitled to vote at Elections to the Legislative Assembly only: —None.

Voters' List :-1895 :-Municipality of McGillivray.

SCHEDULE OF POST OFFICES:—

7. Ailea Craig.	11. Lieury.	12. Oifa.	13. Moray.	14. Parkhill.
15. Corbett.	16. Greenway.	18. London.	19. Crediton.	

POLLING SUB-DIVISION, No. 7,

Comprising the whole of the nineteenth, twentieth, twenty-first, twenty-second, twenty-third, twenty-fourth, twenty-fifth and twenty-sixth Concessions; and Lot No. twenty-eight to the end of the North Boundary.

PART 1.

Persons entitled to vote at both Municipal elections and elections to the Legislative Assembly:

No. on Roll.	NAME.	Lot.	Concession.		Post Office Address
1253	J. Appleton, Thomas	s. ½ 37	N. Boundary	Tenant	15
1051	J. F. W. Iden, William	n. 1 2 4	20	Tenant	15
1055	J. Baynham, George	w. 1 2 5	20	Tenant	13
1073	Baynham, John	w. 1 2 5	20	Owner	13
1056	Baynham, John	w. 1 2 5	20	Farmer's Son	13
1070	Beau, William	part 12	20	Owner	13
1074	Breen, John	3 & 4	21	Owner	12
1077	Breen Martin	4	21	Farmer's Son	12
1076	Breen, James	4	21	Farmer's Son	12
1078	J. Breen, John, Jr.	5	21	Owner	12
1092	J. Bice, Josephus	part 11	21	Owner	13
1093	J. Brazill, Oliver	part 11	21	Owner	13
1116	Burns, George	part 10	22	Tenant	13
1119	J. Borthwick, Christopher	s. 1 2 4	23	Owner	15
111	J. Baxter, James	n. 1 2 4	24	Owner	16
1133	Baxter, William	n. 1 2 4	24	Joint Tenant	16
1157	J. Belt, George	3	23	Owner	16
1158	Belt, Thomas	3	26	Farmer's Son	16
1260	J. Brophy, James	w. 1 2 39	N. Boundary	Joint Owner	16
1261	Brophy Thomas	part 40	N. Boundary	Tenant	16
1270	J. Belling, John	w. ½ 44 & w. ½ 45	N. Boundary	Owner	16
1021	J. Carruther, Joseph	3	19	Owner	12
1022	Carruthers, Henry	3	19	Farmer's Son	12
1023	Carruthers, Moses	3	19	Farmer's Son	12
1071	J. Conner, William H.	part 12	20	Joint Owner	13
1072	J. Comer, William	part 12	20	Joint Owner	13
1106	Corbett, Christopher	n. 1 2 3	22	Owner	15
1105	J. Cawood, William	s. 1 2 7	22	Tenant	15
1212	J. Collins, Henry	part 29	N. Boundary	Owner	12
1249	Corbett, John	part 35	N. Boundary	Owner	15
1251	Corbett Albert E.	part 35	N. Boundary	Farmer's Son	15
1250	Corbett, Judson A.	part 35	N. Boundary	Farmer's Son	15
1256	Corbett, John	part 38	N. Boundary	Owner	15
1271	Curts, John	e. 1, 2 45	N. Boundary	Owner	16
1016	J. Durr, James T.	e. 1 2 13	19	Joint Owner	11
1017	J. Durr, John F.	e. 1 2 13	19	Joint Owner	11
1018	J. Durr, Lewis A.	e. 1 2 13	19	Joint Owner	11
1161	J. England, Richard	n. 1 2 5	25	Owner	16
1162	England, William	n. 1 2 5	26	Farmer's Son	16
1245	J. East, Samuel	e. 1 2 34	N. Boundary	Owner	15
1257	Edwards, D. M.	part 38	N. Boundary	Owner	16
1262	J. Eggart, Henry	e. 1 2 40	N. Boundary	Owner	16

No. on Roll.	NAME.	Lot.	Concession.	Post Office Address
1181	J. Foster, Joseph	3	24	Owner 16
1084	Grieve, Andrew	s. $\frac{1}{2}$ 8 & n. $\frac{1}{2}$ 9	21	Owner 13
1086	Grieve, Ninian	s. 1/2 8	21	Farmer's Son 13
1085	Grieve, Gilbert	s. 1/2 8	21	Farmer's Son 13
1121	J. Gardner, Theophilus	5	23	Joint Tenant 15
1120	J. Gardner, James	5	23	Joint Tenant 15
1122	J. Gardner, John H.	w. 1/2 6	23	Tenant 15
1138	Gardner, Robert	5 & w. $\frac{1}{2}$ 6	23	Owner 15
1134	J. Graham, William	s. 1/2 4	24	Owner 16
1132	J. Graham, William	n. 1/2 4	24	Joint Tenant 16
1135	J. Gooding, Patrick	5 & n. $\frac{1}{2}$ 6	24	Owner 16
1142	Gooding, John	part 5	24	Farmer's Son 16
1143	J. Grieve, John	n. 1/2 6 & part 5	24	Tenant 16
1148	J. Gilbert, David	s. 1/2 3	25	Owner 16
1150	J. Glendinning, Adam	s. 1/2 4 & n. 1/2 5	25	Owner 16
1152	J. Grieve, John	s. 1/2 5	25	Tenant 16
1153	J. Grieve, John	e. 1/2 6	25	Owner 16
1031	Hey, Shukleton	7	19	Joint Owner 7
1059	Hedges, William	e. 1/2 5	20	Farmer's Son 15
1058	Hedges, John	e. 1/2 5	20	Farmer's Son 13
1060	J. Hall, Alfred	e. 1/2 6	20	Owner 13
1068	J. Harris, Charles	11	20	Owner 13
1097	Hawker, James	part 4	22	Tenant 13
1101	J. Hall, Thomas	n. 1/2 6	22	Owner 15
1102	Hall, Charles	n. 1/2 6	22	Farmer's Son 15
1111	Hope, Louis	part 10	22	Owner 13
1113	Hill, Walter	part 10	22	Tenant 13
1137	Hageran n, Nicholas	part 10	22	Owner 13
1159	J. Hutchinson, William	4	26	Owner 16
1160	Hutchinson, Robert	4	26	Farmer's Son 16
1248	Hartle, George	part 35	N. Boundary	Owner 15
1264	J. Hoan, Charles	41	N. Boundary	Owner 16
1031	Jones, William	7	19	Joint Owner 7
1130	J. Jones, George	part 9	23	Owner 13
1024	J. Jones, Abraham	n. 1/2 4	19	Owner 12
1117	J. Joyce, Henry	part 10	22	Tenant 13
1252	J. Jackson, William	part 35	N. Boundary	Owner 15
1094	J. Kenny, John	n. 1/2 3	22	Tenant 16
1089	J. Kelly, James	10	21	Tenant 13
1128	J. Keywood, Henry	s. 1/2 8	23	Tenant 15
1041	J. Lamond, Charles	n. 1/2 11	19	Owner 11
1095	J. Leask, William	n. 1/2 3 & 4	22	Owner 15
1098	J. Lawrie, Alexander	5	22	Owner 15
1099	Lawrie, James	5	22	Farmer's Son 15
1100	Lawrie, Alexander	5	22	Farmer's Son 15
1108	Lightfoot, Thomas	s. 1/2 7	22	Owner 19
1155	J. Luther, Henry	e. 1/2 7	25	Owner 16
1026	J. Mawson, Moses	part 5	19	Owner 12
1027	Mawson, Moses, Jr.	part 5	19	Farmer's Son 12
1033	J. Mawson, John	n. 1/2 9	19	Owner 11
1069	J. McNelly, Thomas	part 12	20	Owner 13
1082	J. McLeod, Donald	7	21	Owner 13
1083	J. Mitchel, George	n. 1/2 8	21	Owner 13
1104	J. Milligan, Josiah	s. 1/2 7	22	Owner 16
1109	McFagart, Alexander	8 & 9	22	Owner 18
1117	J. McGregor, John	3	23	Owner 16

No. on Roll.	NAME.	Lot.	Concession.		Post Office Address.	No. on Roll.
1223	J. Mathers, James S.	part 6	23	Owner	15	1112
1124	J. Mathers, Stephen G.	part 6	23	Owner	15	1118
1125	J. Milligan, Benjamin	n. 1/2 7	23	Owner	15	1154
1126	J. Mathers, J. H.	s. 1/2 7	23	Owner	15	1173
1149	J. McGregor, John	n. 1/2 4	25	Owner	16	1259
1156	J. Mark, Thomas	w. 1/2 7	25	Owner	16	1258
1163	J. Mark, Edward	s. 1/2 5 & part 6	26	Owner	16	1267
1165	J. Mark, Henry	part 6	25	Owner	16	1266
1166	J. McInnis, Thomas	e. 1/2 6	26	Owner	16	1274
1231	J. McInnis, Donald	28	N. Boundary	Tenant	12	1268
1231	J. McIntyre, Angus	part 29	N. Boundary	Owner	12	1265
1235	J. Morrison, Duncan	e. 1/2 30	N. Boundary	Owner	12	
1269	J. McPherson, Edmund	e. 1/2 44	N. Boundary	Owner	16	1067
						1038
1040	J. Nichols, James	s. 1/2 4	19	Owner	12	
1050	Neil, William	3	20	Owner	15	
1103	J. Nichols, William	s. 1/2 6	22	Owner	15	
1232	J. Neil, William	e. 1/2 29	N. Boundary	Owner	15	
1243	Nichols, Abraham	w. 1/2 34	N. Boundary	Joint Owner	15	
1247	Nichols, George	w. 1/2 34	N. Boundary	Joint Owner	15	
1250	O'Neil, John	33	20	Owner	12	
1244	J. O'Neil, Arthur	33	N. Boundary	Owner	12	1263
1049	Paxton, Andrew	w. 1/2 13	19	Owner	13	
1033	J. Porteous, William	7	20	Owner	13	1057
1065	J. Patrick, William	9	20	Owner	13	1136
1083	Patrick, William	s. 1/2 9	20	Tenant	13	
1031	Poulter, David	part 11	21	Owner	13	1032
1129	J. Pumfrey, Joseph	part 9	23	Owner	13	
1145	J. Pumfrey, Joseph	part 8	24	Owner	13	1114
1146	J. Pollock, Solomon	n. 1/2 3	25	Owner	16	
1147	Pollock, James	n. 1/2 3	25	Farmer's Son	16	1052
1254	J. Pollock, Samuel	e. 1/2 33 & w. 1/2 37	N. Boundary	Owner	16	1061
1030	Rees, Thomas	s. 1/2 6	19	Owner	7	
1033	J. Reed, Robert	part 10	19	Owner	11	
1233	J. Roberts, Dennis	part 29	N. Boundary	Tenant	15	
1287	J. Ryan, William	31	N. Boundary	Owner	15	
1243	J. Reeder, Alexander	w. 1/2 32	N. Boundary	Owner	15	
1028	J. Smithers, Thomas	part 5	19	Owner	12	
1034	J. Sellers, Thomas	s. 1/2 9	19	Owner	11	
1053	Snowden, William	s. 1/2 4	20	Farmer's Son	11	
1062	Smith, Thomas	w. 1/2 26	20	Farmer's Son	13	
1055	J. Smithers, William	n. 1/2 10	20	Owner	13	
1061	J. Scott, Adam	8	20	Owner	10	
1079	Snowden, Jessie	6	21	Owner	13	
1080	Snowden, Thomas	6	21	Farmer's Son	13	
1081	Snowden, John	6	21	Farmer's Son	13	
1093	J. Scott, William	s. 1/2 9	21	Owner	11	
1245	J. Shepherd, Benjamin	w. 1/2 30	N. Boundary	Owner	12	
1029	J. Turner, John	n. 1/2 6	19	Owner	11	
1035	Thompson, William	part 10	19	Owner	11	
1042	J. Thompson, George	s. 1/2 11	19	Owner	11	
1043	J. Thompson, George	12	19	Owner	11	
1044	Thompson, William J.	12	19	Farmer's Son	11	
1045	Thompson, George H.	12	19	Farmer's Son	11	
1127	J. Thompson, Thomas	n. 1/2 8	23	Tenant	15	
1140	Thompson, Mathew	n. 1/2 8	23	Owner	15	

No. on Roll.	NAME.	Lot.	Concession.		Post Office Address.
1112	Wallace, James	part 10	22	Owner	13
1118	J. Watson, Charles	n. $\frac{1}{2}$ 4	23	Owner	15
1154	J. Whiting, Thomas	w. 1/2 6	25	Owner	16
1173	J. Wilson, James M.	s. 1/2 5	25	Owner	16
1259	J. Wilson, Rufus J.	w. 1/2 39	N. Boundary	Joint Owner	16
1258	J. Wilson, Alexander	e. 1/2 35	N. Boundary	Owner	16
1267	J. Wilson, Reuben	e. 1/2 43	N. Boundary	Tenant	16
1266	J. Wilson, Reuben	part 42	N. Boundary	Joint Owner	16
1274	Wilson, John	e. 1/2 43	N. Boundary	Owner	16
1268	J. Wilson, James	w. 1/2 43	N. Boundary	Owner	16
1265	J. Ulands, Francis	part 42	N. Boundary	Owner	16
1067	J. Young, Joseph B.	s. 1/2 10	20	Owner	13
1038	J. Young, James	e. $\frac{1}{2}$ 32 & e. $\frac{1}{2}$ 37	N. Boundary	Owner	15

PART 2.

Persons entitled to vote at Municipal Elections only:

No. on Roll.	NAME.	Lot.	Concession.		Post Office Address.
1263	Eggart, Monnel	w. 1/2 40	N. Boundary	Owner	16
1057	Hedges, Mary	e. 1/2 5	20	Owner	15
1136	Hill, Rachel	part 10	22	Owner	13
1032	Mawson, Sarah	8	19	Owner	11
1114	Nichols, Anson	part 10	22	Tenant	11
1052	Snowden, Ann	s. 1/2 4	20	Owner	13
1061	Smith, Grace	w. 1/2 6	20	Owner	13

PART 3.

Persons entitled to vote at Elections to the Legislative Assembly only:—None.

SCHEDULE OF POST OFFICES:—

1. Centralia.	2. Adare.	3. Mooresville.	4. Clandeboye	5. Maple Lodge.
6. Falkirk.	7. Ailsa Craig.	8. Maguire.	9. Brinsley.	10. West McGillivray.
11. Lieury.	12. Ofa.	13. Moray.	14. Parkhill.	15. Corbett.
16. Greenway.	17. London.	18. Crediton.	19. Denfield.	20. Sylvan.
				21. Exeter.

Aggregate number of names of Persons upon this List *qualified* to serve on Juries:—

Sub-Division No. 1....82.	Sub-Division No. 2....86.	Sub-Division No. 3....83
Sub-Division No. 4....83.	Sub-Division No. 5....90.	Sub-Division No. 6....110
Sub-Division No. 7....106.	Total.....640.	

I, WILLIAM FRASER, Clerk of the Municipality of McGillivray, in the County of Middlesex, do hereby certify that Parts One and Two of the within List constitute a correct List for the year 1885, of all persons appearing by the last Revised Assessment Roll, of the said Municipality, to be entitled to vote at Elections for Members of the Legislative Assembly, and that parts One and Two constitute a correct List for said year of all persons appearing by the said Roll to be entitled to vote at Municipal Elections in said Municipality: and I hereby call upon all Electors to examine the said List, and if any omissions or other errors are perceived therein, to take immediate proceedings to have the said errors corrected according to Law.

WILLIAM FRASER,

Clerk of the said Municipality of McGillivray.

Dated this 29th day of August, 1885.

CHA H O W M C N Q R 18 6 2 5 V S 4 O E

odge.
ivray.
nway.

...83
...110

nty of
orrect
of the
re As-
rsous
ality:
other
ected

ivray.

CAHONMUNQ18W5V54 OE

