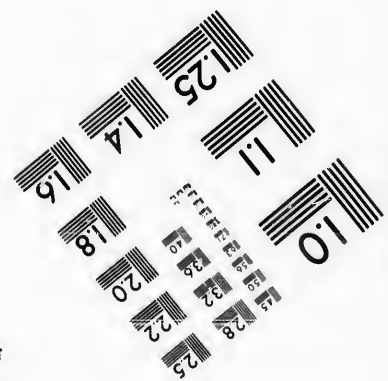
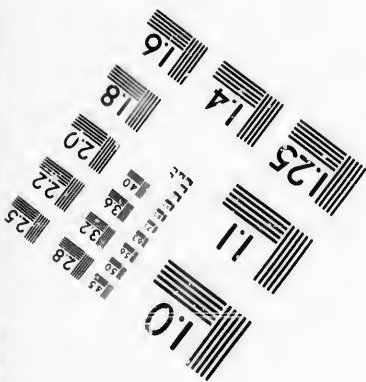
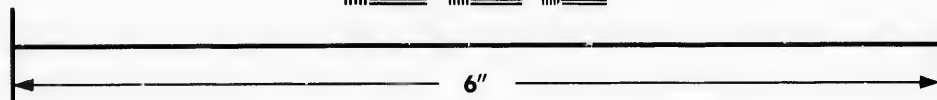
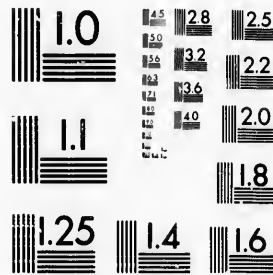

**IMAGE EVALUATION  
TEST TARGET (MT-3)**



**Photographic  
Sciences  
Corporation**

23 WEST MAIN STREET  
WEBSTER, N.Y. 14580  
(716) 872-4503

**CIHM/ICMH  
Microfiche  
Series.**

**CIHM/ICMH  
Collection de  
microfiches.**



Canadian Institute for Historical Microreproductions / Institut canadien de microreproductions historiques

**© 1987**

Technical and Bibliographic Notes/Notes techniques et bibliographiques

The Institute has attempted to obtain the best original copy available for filming. Features of this copy which may be bibliographically unique, which may alter any of the images in the reproduction, or which may significantly change the usual method of filming, are checked below.

L'Institut a microfilmé le meilleur exemplaire qu'il lui a été possible de se procurer. Les détails de cet exemplaire qui sont peut-être uniques du point de vue bibliographique, qui peuvent modifier une image reproduite, ou qui peuvent exiger une modification dans la méthode normale de filmage sont indiqués ci-dessous.

- |  |  |
|--|--|
| <input checked="" type="checkbox"/> Coloured covers/<br>Couverture de couleur  | <input type="checkbox"/> Coloured pages/<br>Pages de couleur   |
| <input type="checkbox"/> Covers damaged/<br>Couverture endommagée  | <input type="checkbox"/> Pages damaged/<br>Pages endommagées   |
| <input type="checkbox"/> Covers restored and/or laminated/<br>Couverture restaurée et/ou pelliculée  | <input type="checkbox"/> Pages restored and/or laminated/<br>Pages restaurées et/ou pelliculées  |
| <input type="checkbox"/> Cover title missing/<br>Le titre de couverture manque   | <input checked="" type="checkbox"/> Pages discoloured, stained or foxed/<br>Pages décolorées, tachetées ou piquées   |
| <input type="checkbox"/> Coloured maps/<br>Cartes géographiques en couleur   | <input type="checkbox"/> Pages detached/<br>Pages détachées  |
| <input type="checkbox"/> Coloured ink (i.e. other than blue or black)/<br>Encre de couleur (i.e. autre que bleue ou noire)   | <input checked="" type="checkbox"/> Showthrough/<br>Transparence   |
| <input type="checkbox"/> Coloured plates and/or illustrations/<br>Planches et/ou illustrations en couleur  | <input type="checkbox"/> Quality of print varies/<br>Qualité inégale de l'impression   |
| <input type="checkbox"/> Bound with other material/<br>Relié avec d'autres documents   | <input type="checkbox"/> Includes supplementary material/<br>Comprend du matériel supplémentaire   |
| <input type="checkbox"/> Tight binding may cause shadows or distortion<br>along interior margin/<br>La reliure serrée peut causer de l'ombre ou de la<br>distorsion le long de la marge intérieure   | <input type="checkbox"/> Only edition available/<br>Seule édition disponible   |
| <input type="checkbox"/> Blank leaves added during restoration may<br>appear within the text. Whenever possible, these<br>have been omitted from filming/<br>Il se peut que certaines pages blanches ajoutées<br>lors d'une restauration apparaissent dans le texte,<br>mais, lorsque cela était possible, ces pages n'ont<br>pas été filmées. | <input type="checkbox"/> Pages wholly or partially obscured by errata<br>slips, tissues, etc., have been refilmed to<br>ensure the best possible image/<br>Les pages totalement ou partiellement<br>obscurcies par un feuillet d'errata, une pelure,<br>etc., ont été filmées à nouveau de façon à<br>obtenir la meilleure image possible. |
| <input type="checkbox"/> Additional comments:<br>Commentaires supplémentaires:   |  |

This item is filmed at the reduction ratio checked below/  
Ce document est filmé au taux de réduction indiqué ci-dessous.

10X	12X	14X	16X	18X	20X	22X	24X	26X	28X	30X	32X
					/						

The copy filmed here has been reproduced thanks to the generosity of:

D. B. Weldon Library  
University of Western Ontario  
(Regional History Room)

The images appearing here are the best quality possible considering the condition and legibility of the original copy and in keeping with the filming contract specifications.

Original copies in printed paper covers are filmed beginning with the front cover and ending on the last page with a printed or illustrated impression, or the back cover when appropriate. All other original copies are filmed beginning on the first page with a printed or illustrated impression, and ending on the last page with a printed or illustrated impression.

The last recorded frame on each microfiche shall contain the symbol  $\rightarrow$  (meaning "CONTINUED"), or the symbol  $\nabla$  (meaning "END"), whichever applies.

Maps, plates, charts, etc., may be filmed at different reduction ratios. Those too large to be entirely included in one exposure are filmed beginning in the upper left hand corner, left to right and top to bottom, as many frames as required. The following diagrams illustrate the method:

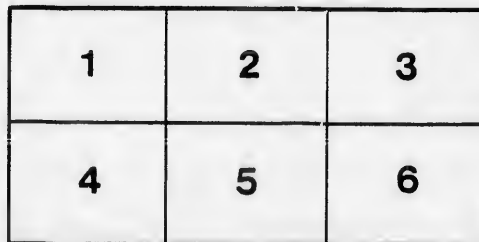
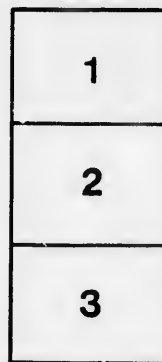

L'exemplaire filmé fut reproduit grâce à la générosité de:

D. B. Weldon Library  
University of Western Ontario  
(Regional History Room)

Les images suivantes ont été reproduites avec la plus grande soin, compte tenu de la condition et de la netteté de l'exemplaire filmé, et en conformité avec les conditions du contrat de filmage.

Les exemplaires originaux dont la couverture en papier est imprimée sont filmés en commençant par le premier plat et en terminant soit par la dernière page qui comporta une empreinte d'impression ou d'illustration, soit par le second plat, selon le cas. Tous les autres exemplaires originaux sont filmés en commençant par la première page qui comporte une empreinte d'impression ou d'illustration et en terminant par la dernière page qui comporta une telle empreinte.

Un des symboles suivants apparaîtra sur la dernière image de chaque microfiche, selon le cas: le symbole  $\rightarrow$  signifie "A SUIVRE", le symbole  $\nabla$  signifie "FIN".

Les cartes, planches, tableaux, etc., peuvent être filmés à des taux de réduction différents. Lorsque le document est trop grand pour être reproduit en un seul cliché, il est filmé à partir de l'angle supérieur gauche, de gauche à droite, et de haut en bas, en prenant le nombre d'images nécessaire. Les diagrammes suivants illustrent la méthode.

# LIST OF VOTERS

FOR THE

## TOWNSHIP OF ADELAIDE

FOR THE

YEAR 1881.

*Adel. June 30/81*

S. BATHROY, ONT.

THE "AGE" BOOK AND JOB PRINTING HOUSE, FRONT STREET.

1881.

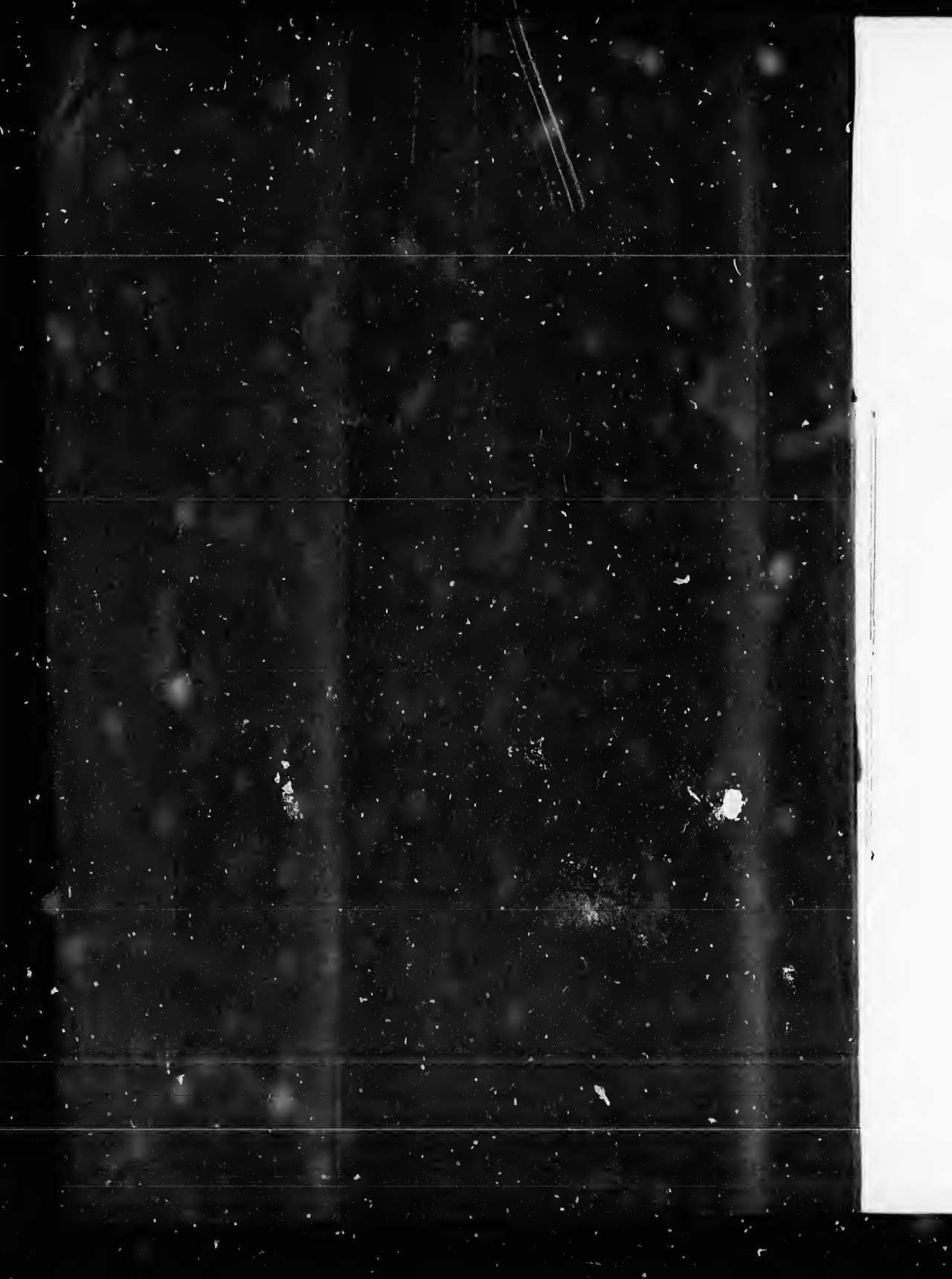

# LIST OF VOTERS

FOR THE

## TOWNSHIP OF ADELAIDE

FOR THE

YEAR 1881.



STRATHROY, ONT. :

"THE AGE" BOOK AND JOB PRINTING HOUSE, FRONT STREET.

1881.

POST OFFICES  
—OF THE—  
TOWNSHIP OF ADELAIDE.

---

- |               |                |
|---------------|----------------|
| 1. STRATHROY. | 7. CRATHIE.    |
| 2. NAPPERTON. | 8. SPRINBBANK. |
| 3. KERWOOD.   | 9. KEYSERS.    |
| 4. WISBEACH.  | 10. MULLIFARY. |
| 5. ADELAIDE.  | 11. ARKONA.    |
| 6. AMIENS.    |                |



# VOTERS' LIST, 1881, MUNICIPALITY OF ADELAIDE.

## POLLING SUB-DIVISION NO. 1,

Comprising Lots Nos. 1 to 12 inclusive, in the 1st, 2nd, 3rd, 4th and  
5th Cons., N.E.R.

*PART I.--Persons entitled to vote at BOTH Municipal Elections and  
Elections to the Legislative Assembly.*

Roll No.	NAME.	LOT.	Concession or Street	Other Description.	P.O.
J 91	Arrand, John .....	W half 8 .....	3 .....	Owner .....	5
107	Adair, James .....	S cen pt, E half 12 ..	3 .....	Owner .....	5
J108	Adair, John .....	N cen pt, E half 12 ..	3 .....	Owner .....	5
J158	Arrand, Thomas ....	S W quarter 7 .....	2 .....	Owner .....	5
J266	Adair, David .....	N quarter 12.....	1 .....	Owner .....	5
165	Arrand, James .....	W half E half .....	8 .....	Tenant .....	5
J 1	Bartram, Joshua ....	S W half 1 .....	5 .....	Owner .....	11
159	Brooks, Ephraim ....	N W quarter 7 .....	2 .....	Owner .....	5
163	Brooks, John .....	W half 8 .....	2 .....	Tenant .....	5
241	Brent, Joseph .....	W part 8 .....	1 .....	Owner .....	5
J 1	Bertram, Willard. ...	E part 1 .....	5 N .....	Owner .....	11
J 26	Conkey, John .....	E half 1 .....	4 .....	Tenant .....	9
J 50	Campbell, Donald ...	W half 10 .....	4 .....	Occupant .....	9
85	Cuddy, Thomas....	{ E $\frac{1}{4}$ 5, W pt 6, N W pt E $\frac{1}{4}$ 5, W half 9	3 .....	Owner .....	5

POLLING SUB-DIVISION NO. 1.

Roll No.	NAME.	LOT.	Concession or Street	Other Description.	P.O.
84	Cuddy, Loftus	E quarter 7	2 N	Farmer's Son	5
J 86	Cuddy, Alfred	E pt W pt 6	3	Owner	5
J 92	Cuddy, John A.	E half 8	2	Owner	5
146	Clelland, Robert jr	S W pt 4, N $\frac{1}{2}$ E $\frac{1}{2}$ 3	2	Owner (see D 3...	5
147	Conkey, Wm. sr	E $\frac{1}{4}$ 3. N E pt W $\frac{1}{4}$ 3	2	Owner	5
J155	Crummer, John	W half 6	2	Owner	5
157	Crummer, Herbert	E half 6	2	Farmer's Son	5
156	Crummer, Percy	W $\frac{1}{2}$ 6	2	Owner	5
160	Cave, Joseph	{ N W pt E half 7, S W part E half 7	2	Owner	5
161	Curry, Miles sr	W pt, E $\frac{1}{2}$ 7	2	Owner	2
162	Curry, Miles jr	W pt E half 7	2	Owner	5
J170	Cuddy, James	E half 9	2	Owner	5
171	Clarke, James	E half 10	2	Tenant	5
231	Clelland, Allan	W pt 4, N $\frac{1}{2}$ E $\frac{1}{2}$ 3	1	Owner	5
232	Clelland, David Wiley	W part 4	1	Tenant	5
234	Clelland, John	5	1	Owner	5
J264	Callighan, Terance	S E quarter 12	1	Owner	5
251	Cleford Charles	centre 11	1 N	Owner	5
308	Conkey, Samuel	S. W $\frac{1}{4}$ 4	3 N	Tenant	5
34	Donaldson, John	S W quarter 4	4	Owner	9
J 77	Dale, Henry	S half N half 4	3	Owner	9
76	Dale, Wm	N half S half 4	3	Owner	9
J142	Dempster, Robert	E half 1	2	Owner	5
249	Douglas, James	{ N cen pt W $\frac{1}{2}$ 11, N cen pt E side 11, V Adel., N George St. on 11	1	Owner	5
257	Donely, Samuel	N centre part 11	1	Owner	5

Roll No.
18
78
97
98
99
102
103
J104
45
J 35
73
150
151
J176
175
J240
145
66
95
J 15
13
J 38
J 47
48
79
J164

POLLING SUB-DIVISION NO. 1.

Roll No.	NAME.	LOT.	Concession or Street	Other Description.	P.O.
18	Fitzpatrick, Peter	E half 5	5 N	Owner	5
78	Finnan, James	S E half E half 4	3	Owner	5
97	Freel, Hugh	W half 10	3	Owner	5
98	Freel, Wm	W half 10	3	Farmer's Son	5
99	Freel, James S	W half 10	3	Farmer's Son	5
102	Freel, Robert	W quarter 11	3	Owner	5
103	Freel, William sr	W quarter 11	3	Life lease	5
J104	Freel, Thomas	centre part 11	3	Owner	5
45	Gustin, George M	W half 8	4	Tenant	9
J 35	Glover, James	E half 4	4	Owner	5
73	Galloway, Shalto	E half 2, N W pt 3	3 and 2	Owner	5
150	Galloway, Wm. T.	W part 5	2	Owner	5
151	Galloway, James H.	centre part 5	2	Owner	5
J176	George, James	E half 11	2	Owner	5
175	George, Richard	E half 11	2	Tenant	5
J240	Galsworthy, John	E half 7	1	Owner	5
145	Galloway, Archibald	N W corner 3	2	Farmer's Son	5
66	Geary, Henry	N half E half 9	3	Owner	5
95	Geary, James	N half E half 9	3	Owner	5
J 15	Grogan, Thos	W pt 4	5 N	Owner	9
13	Hoffner, Joseph sr	S E part 3	5	Owner	9
J 38	Hay, Timothy	E half 5, W half 6	4	Owner	9
J 47	Hendrick, John	W half 9	4	Owner	9
48	Hendrick, George	W half 9	4	Farmer's Son	9
79	Healy, John	W quarter 5	3	Owner	5
J164	Hamilton, James	W half 8	2	Tenant	5

## POLLING SUB-DIVISION NO 1.

Roll No.	NAME.	LOT.	Concession or Street	Other Description.	P.O
255	Hoare, John S. ....	sub lots 2 & 3, 1, 2, 3	F S, S K..	V of A, Owner.	5
262	Hodgson, John .....	sub lots 10. ....	N F S, S K	V of A Owner..	5
265	Henry, Wm .....	S half N half 12 .....	1 .....	Owner .....	5
14	Hoffner, Joseph .....	S E part 3 .....	5 N .....	Farmer's Son ..	9
J177	Johnston, James .....	W half 12 .....	2 .....	Owner .....	5
18	Keyser, Hiram .....	E half 5 .....	5 N .....	Tenant .....	9
J 20	Keyser, Joseph .....	Gore 7 .....	5 .....	Owner .....	9
44	Keyser, John sr. ....	N half 7 .....	4 .....	Owner .....	9
43	Keyser, Jacob .....	N half 7 .....	4 .....	Owner .....	9
J 56	Kingston, Paul W ..	N E part 12 .....	4 .....	Owner .....	5
57	Kingston, Thomas .....	N E part 12 .....	4 .....	Owner .....	5
J 58	Kingston, Paul .....	{ S E pt E <sub>3</sub> 12, N end E half 12	4 and 3 ..	Owner .....	5
252	Kelly, George .....	E half W half 7 .....	3 .....	Tenant .....	5
J224	Kincade, Robert .....	W half 2 .....	1 .....	Owner .....	5
253	Kennedy, John Rev..	S pt W half 12 .....	1 .....	Owner .....	5
93	Kelly, James .....	S E part W half 9 .....	2 .....	Tenant .....	5
J 16	Langan, John .....	{ E pt 4, 5th con., N W pt 4, and S quarter 4 4th con.	4 .....	Owner .....	9
J 27	Langan, James .....	W half 2 .....	4 .....	Owner .....	9
17	Langao, William .....	N W quarter 4 .....	4 N .....	Owner .....	9
J 28	Murray, John .....	E half 2 .....	4 .....	Owner .....	11
J 36	Murray, Patrick .....	W half 5 .....	4 and 5 ..	Owner .....	9
J 49	McKenzie Duncan ..	E half 9 .....	4 .....	Owner .....	9

POLLING SUB-DIVISION NO. 1.

Roll No.	NAME.	LOT.	Concession or Street	Other Description.	A.
J 51	McLeish, Malcom	E half 10	4	Owner	9
J 53	McLaughlin, Duncan	W half 12	4	Owner	9
J 42	McLeish	H $\frac{1}{2}$ S $\frac{1}{2}$ 7	4	Owner	9
69	Morgan, David	West half 1	3	Owner	5
J 70	McChesney, Joseph	W half E half 1	3	Owner	5
71	McChesney, Wm jr	E quarter 1	3	Owner	5
J 90	McNabb, Wm	E half 7	3	Owner	5
141	Morgan, William	W half 1	2	Owner	5
143	McChesney, Wm	W half 2	2	Owner	5
J152	McCabe, Miles	E part 5	2	Owner	5
82	McCabe, James	W half E half 5	3	Farmer's Son	5
J222	Minniely, Wm	W half 1	1	Owner	4
J223	Minniely, John	E $\frac{1}{2}$ 1, E $\frac{1}{2}$ W $\frac{1}{2}$ 1	1 and 1 S	Owner (see 3)	4
J226	McCarthy, William	E half 2	1 N	Owner	5
249	Moore, John	N E part 10	1	Owner	5
29	Murray, Tilton	S part 2	5 N	Owner	11
7	Oliver, Thomas G	N E pt W pt 2	5	Owner	11
11	O'Neil, Wm	N part 3	5	Owner	11
9	O'Neil, Henry	N part 3	5	Farmer's Son	11
J 75	Ogden Isaac Newton	S half N half 3	3	Owner	9
J243	Parker, Frank	part 10	1 N	Owner	5
106	Patterson, Hector	W half 12	3 N	Owner	5
J149	Robinson, Duncan	E half 4	2	Owner	5
166	Ray, Alexander	W half E half 8	2	Owner	5
173	Raisen, Thomas	W quarter 11	2	Owner	5
J174	Raisen, Wm	E half W half 11	2	Owner	5

Roll No.	NAME.	LOT.	Concession or Street	Other Description.	P.O.
6	Smith, Jacob	W part 2	5	Owner	11
5	Smith, Thomas T.	W part 2	5	Tenant	11
J 8	Smith, George	E part 2	5	Owner	11
21	Stevens Benjamin	W part 8	5	Owner	9
J 23	Smith, Thomas	W half 1	4	Owner	11
24	Smith, Horatio N.	W half 1	4	Farmer's Son	11
25	Smith, Edgerton	W half 1	4	Farmer's Son	11
32	Shrier, Jacob	S quarter 3, N quar 3	4 and 3	Owner	9
J 40	Smith, Russell B	E part 6	4	Owner	9
41	Smith, John	E corner 6	4	Owner	9
46	Stevens, Charles H	E half 8	4	Tenant	9
53	Sharp, Thomas H	W part 11	4	Owner	9
J 52	Stevens, John W	W part 11	4	Tenant	9
33	Schrier, Nelson	S E part 3	4 N	Farmer's Son	9
J 54	Sharpe, John H	E part 11	4	Owner	9
J 72	Shields, James	W half 2	3	Owner	4
J 144	Shields, Julius	E half 2	2	Owner	4
J 105	Sells, Benjamin	E part 11	3	Owner	5
167	Smith, Absolam	E quarter 8	2	Owner	5
176	Seeds, Hugh	N half E half 12, S pt E $\frac{1}{2}$ 12, N $\frac{1}{2}$ W $\frac{1}{2}$ 13	2, 3, 2 and 1	Owner (see 2)	5
172	Seeds, Wm John	W half 10	2 N	Farmer's Son	5
179	Seed, George sr	S $\frac{1}{2}$ E $\frac{1}{2}$ 12, S end 13	2	Owner	5
12	Thorp, Sheldon	N pt 3, S W pt 3	4 and 5	Occupant	9
J 31	Thorp, Nial	centre part 3	4	Owner	9
80	Wilkins, George jr	part lot 5	3 N	Tenant	5
89	Wilkins, George	W quarter 7	3	Owner	5

POLLING SUB-DIVISION NO. 1.

Roll No.	NAME.	LOT.	Concession or Street	Other Description.	P.O.
94	Whiting, John	S half E half 9	3	Owner	5
101	Warner, John	W half E half 10	3	Owner	5
3	Wells, George	E part 1	5 N	Tenant	11
45	Woodhull, John F	W half 8	5 N	Owner	11
100	Warner, Thomas	E quarter 10	3	Owner	5
148	Wiley, Hugh	W half 4	2	Owner	5
169	Wilkins, David	W half 9	2 <sup>o</sup>	Owner	5
168	Wilkins, Matthew	W half 9	2	Tenant	5
227	Wiley, John jr.	S W quarter 3	1	Owner	5
230	Wiley, David D	S E $\frac{1}{4}$ 3, centre pt 4	1	Owner	5
233	Wiley, David A	E pt 4	1	Owner	5
234	Woodlock, John	W half 6	1	Owner	5
237	Walsh, Patrick jr.	W half E half 6	1	Owner	5
238	Walsh Patrick sr	E quarter 6	1	Owner	5
239	Walsh, Thomas	W half 7	1	Owner	5
258	Weir, Andrew	4 & 4 & 7, Adelaide	1	Owner, Tenant	5
259	Wittaker, Richard	sub lots 5, 6 & 7, steam grist and mill	S King St V A	Owner	5
22c	Wiley, Nelson	3	1 N	Farmer's Son	5
229	Wiley, Archibald	3	1 N	Farmer's Son	5

*PART II.—Persons entitled to Vote at Municipal Elections ONLY.*

261	Cunningham, G H.	lot 5, N K St.	Ad Village	Tenant	5
263	Harris, Joseph	Lots 11, 12, 11, 12	Ad Village	Owner	5
247	Hodgson, George	sub lot 5	N F St.	V A, Owner	5
256	Hoare, George S	sub lot 1	N F St.	V A, Tenant	5
260	Lackey, John	sub lot 7	N F St.	V A, Owner	5
22	Topping, John	E pt 9, gore 10	N E R 5.	Owner	9
30	Thorp, Ransom	N part 3	4 N	Owner	5

### POLLING SUB-DIVISION NO. 2,

Comprising Lots Nos. 13 to Townline East inclusive, in the 1st, 2nd,  
3rd, and 4th Cons., N.E.R.

*PART I.—Persons entitled to vote at BOTH Municipal Elections and  
Elections to the Legislative Assembly.*

Roll No.	NAME.	LOT.	Concession or Street	Other Description.	P.O.
115	Adair, Hugh	W half 15	3	Tenant	5
118	Adair, Robert	W half 15	3	Farmer's Son	5
114	Adair, Wm.	W half 15	3	Owner	5
116	Adair, John	W half 15	3	Farmer's Son	5
117	Adair, James	W half 15	3	Farmer's Son	5
119	Adair, Arthur	W half 15	3	Farmer's Son	5
J200	Ayer, Robert	W part 19	2	Owner	7
201	Ayer, Wm	E part W half 19	2	Owner	7
305	Adams, John	E part 31	1 N	Owner	6
128	Brown, John	N E pt 20	3 N	Farmer's Son	7
J113	Baskier, Joseph	E half 14	3	Owner	5
124	Brown, David	S half E half 18	3	Owner	7
J68	Bolton, Charles	S half 19, W half 20	3	Owner	7
J138	Bunting, Wesley	E part 24	3	Owner	7
129	Bolton, W. S.	W half 20	3	Tenant	7
189	Burrows, Richard	E half 15	2	Farmer's Son	7
192	Brown, George A	W pt 17	2	Farmer's Son	7
J187	Burrows, Henry	E half 15	2	Owner	5



POLLING SUB-DIVISION NO. 2.

Roll No.	NAME.	LOT.	Concession or Street	Other Description.	P.O.
193	Brown, James	W part 17	2	Owner	5
194	Brown, Wm. sr.	E part 17	2	Owner	7
J202	Bolton, Samnel	E half 19	2	Owner	7
J203	Bolton, Wm	20	2	Owner	7
J206	Bolton, James	W half 22	2	Owner	7
J276	Broek, George jr	E half 17	1	Owner	5
J277	Broek, Wm	W half 18	1	Owner	5
J208	Bishop, David	W half 28, W half 29	1	Tenant, Owner	6
188	Burrows, Wm	E half 15	2	Farmer s Son	5
60	Coulton, Charles A	E pt 13	4	Tenant	7
J205	Coulton, Robert	E part 21	2	Owner	7
64	Campbell, John	15	4	Owner	8
J271	Chapman, William	15	1	Owner	5
J136	Demery, Denis	W part 23	3	Owner	7
J208	Demery, Simon	W part 23	2	Owner	7
J293	Donaldson Benjamin	E half W half 26	1	Owner	1
J296	Demery, Aaron	S W pt 27, N E pt 27	1 S	Owner	1
300	Dohrnan, Wm	E half 29	1 N	Tenant	6
J212	Elliot, George	N W part 24	2	Owner	7
J 59	Frazer, James	W half 13	4	Owner	8
125	Featherstone, Robert	N E ¼ 18	3	Tenant	7
123	Geary, Richard	W half 17	3	Owner	7
J207	Graham, John	E half 22	2	Owner	7
J269	Gale, Wm	W half 14, N E pt 13	1	Owner, Tenant	5

2nd,

s and

P.O.

5

5

5

5

5

5

7

7

6

7

5

7

7

7

7

7

7

7

5

Roll [No.]	NAME.	LOT.	Concession or Street	Other Description.	P C
J273	Glenn, George	E half 16	1	Owner	5
J286	Gnsson, Henry	W half 23, E quar 23	1	Tenant, Owner	1
J121	Henderson, James M	W half 16	3	Owner	5
J137	Heake, Andrew S.	E part 23, W part 24	3	Owner	7
J190	Henderson, Wm	W half E half 16	2	Owner	5
215	Harkness Wm H	E half 25	2	Tenant	7
280	Hickey, Thomas S	W part 21	1	Owner	1
J120	Hanley, John	E half 15	3 N	Owner	5
J204	Jones, James	W half 21	2	Owner	7
213	Jaynes, Charles	N E $\frac{1}{4}$ 24	2	Owner	7
J140	Linton, Wm	Gore 26	3	Owner	7
J287	Lewis, John jr	W half E half 23	1	Owner	1
J288	Lewis, Wm	W half 24	1	Owner	1
282	Mahon, John	E $\frac{1}{2}$ 22, N E $\frac{1}{2}$ 22 S	1 N, 1 S	Owner, London	
61	McLean, Donald	E part 13	4	Owner	1
63	McIntosh, Alex	E part 14	4	Owner	8
J 65	McDonald, John	Gore 16	4	Owner	8
109	Mee, Wm	S W part 13	3	Owner	5
111	Mee, Thomas H	S E part 13	3	Tenant	5
J112	Mee, Charles A	W half 14	3	Tenant	5
J122	McLelland, John	E half 16	3	Owner	7
131	McChesney, Hugh	S half E half 20	3	Owner	7
130	McChesney, Wm	S half E half 20	3	Owner	7
J126	Meek, Thomas A	N E $\frac{1}{4}$ 19, Gore 19	3 and 4	Owner	7
J135	McKeen, Wm	E part 22, W part 22	3	Owner, Tenant	7

POLLING SUB-DIVISION NO. 2.

Roll No.	NAME.	LOT.	Concession or Street	Other Description.	P. O.
154	McCabe, Wm	W quarter 16	2	Farmer's Son	5
153	McCabe, Frank	E half W half 16	2	Farmer's Son	5
203	McCubbin, Daniel	E half 17	3	Owner	8
216	Murray, George	W quar 26	2	Owner	7
217	Murray, Robert	E half W half 26	2	Owner	7
218	McDonald, Angus	E half 26	2	Owner	7
272	McCarthy, John	W half 16	1	Owner	5
290	Mahon, Wm	W half 25	1 N	Owner	6
291	Mahon, John G	W half 25	1 N	Farmer's Son	6
133	Nettleton, Wm sr	E half 21	3	Owner	7
134	Nettleton, Wm jr	E half 21	3	Farmer's Son	7
209	Neil, Isaac J	E part 23	2	Tenant	7
210	Neil, Wm	E part 23	2	Owner	7
289	Newall Alexander	E half 24	1	Owner	6
211	Neil, Wm jr	E part 23	2 N	Farmer's Son	7
292	O'Neil, Denis	E half 25	1	Owner	6
304	Parsons, Wm	E part 30, W part 31	1 N	Owner	6
62	Payden, John	W half 14	4	Owner	8
132	Payden, Joseph	W half 21	3	Owner	7
184	Pennington, Thomas	W half 15, E part 14	2	Owner	5
185	Pennington, Benjamin	W half 15, E part 14	2	Farmer's Son	5
186	Pennington, David	W half 15, E part 14	2	Farmer's Son	5
198	Ruebotham, James	W half 18	3	Owner	7
198	Ruebotham, George	W half 18	3	Tenant	7
191	Began, Michael	E quarter 16	2	Owner	7

Roll No.	NAME.	LOT.	Concession or Street	Other Description.	P.O.
267	Radcliff, Wm . . . .	S E part 13 . . . . .	1 . . . . .	Owner . . . . .	1
268	Radcliff, Stephen . . . .	S E part 13 . . . . .	1 N . . . . .	Farmer's Son . . . . .	
199	Ruebotham, Wm . . . . .	E half 18 . . . . .	2 . . . . .	Owner . . . . .	7
J214	Reed, Wm . . . . .	N W quar 24 . . . . .	2 . . . . .	Owner . . . . .	7
J178	Seed, Hugh . . . . .	N half W half 13 . . . . .	1 . . . . .	Owner (see 1) . . . . .	5
180	Seed, Nelson . . . . .	N half 13, S half 13 . . . . .	2 . . . . .	Owner . . . . .	5
179	Seed, George sr . . . . .	S end 13 . . . . .	2 . . . . .	Owner (see 1) . . . . .	5
182	Seed, George jr . . . . .	S part W part 14 . . . . .	2 . . . . .	Tenant . . . . .	5
J181	Seed, David . . . . .	S $\frac{1}{2}$ N $\frac{1}{2}$ 13, centre pt 14 . . . . .	2 . . . . .	Owner . . . . .	5
J182	Seed, Thomas . . . . .	N $\frac{1}{4}$ 13, N W part 14 . . . . .	2 . . . . .	Owner . . . . .	5
196	Scott, Robert . . . . .	W half 18 . . . . .	2 . . . . .	Owner . . . . .	7
197	Scott, Wm . . . . .	W half 18 . . . . .	2 . . . . .	Owner . . . . .	7
J195	Scott, James . . . . .	N W quar 19 . . . . .	3 . . . . .	Owner . . . . .	7
J220	Smith, Malcolm . . . . .	S half 27, N part 27 . . . . .	2 and 1 . . . . .	Owner . . . . .	7
297	Smith, Hector . . . . .	N part 27 . . . . .	1 N . . . . .	Owner . . . . .	7
J219	Smith, John . . . . .	N part 27 . . . . .	2 . . . . .	Owner . . . . .	7
J274	Sifton, Charles G . . . . .	W half 17, E half 20 . . . . .	1 . . . . .	Owner . . . . .	5
J294	Smith, John . . . . .	E $\frac{1}{2}$ 26, N centre pt 26 . . . . .	1 and 1 S . . . . .	Owner . . . . .	1
J301	Tomlinson, John . . . . .	W pt and N pt 30 . . . . .	1 . . . . .	Tenant . . . . .	6
302	Tomlinson, Wm . . . . .	W pt 30 . . . . .	1 . . . . .	Owner . . . . .	6
303	Tomlinson, Wm jr . . . . .	E part 29 . . . . .	1 S . . . . .	Owner . . . . .	6
284	Winters, John . . . . .	E $\frac{1}{2}$ 22, N E $\frac{1}{2}$ 22 S . . . . .	S 1 N, 1 S . . . . .	Tenant . . . . .	1
J 67	Wilson, John . . . . .	Gore 18 . . . . .	4 S . . . . .	Owner . . . . .	7
J139	Wardell, Joseph . . . . .	W part 25 . . . . .	3 . . . . .	Owner . . . . .	7
J221	Wood, Wm . . . . .	Gore 28 and 29 . . . . .	2 . . . . .	Owner . . . . .	7
J278	Walker, Robert . . . . .	E half 10 . . . . .	1 . . . . .	Owner . . . . .	5

POLLING SUB-DIVISION NO. 3.

15

Roll No.	NAME.	LOT.	Concession or Street	Other Description.	P.O.
J279	Walker, James....	19.....	1 .....	Owner.....	5
J281	Walsh, John .....	E part 21 ..	1 .....	Owner.....	5
J299	Whiting, David ....	E half 28.....	1 .....	Owner.....	6

*PART II.—Persons entitled to Vote at Municipal Elections ONLY.*

--	--	--	--	--	--

**POLLING SUB-DIVISION NO. 3,**

Comprising Lots Nos. 1 to 11 inclusive, in the 1st, 2nd, 3rd, 4th and 5th Cons., S.E.R.

*PART I.—Persons entitled to vote at BOTH Municipal Elections and Elections to the Legislative Assembly.*

Roll No.	NAME.	LOT.	Concession or Street	Other Description.	P.O.
391	Aberneathy, James ..	W quarter 5 .....	2 .....	Owner .....	1
590	Armstrong, Joseph .	E half W half 4 .....	2 .....	Owner .....	3
J473	Alderson, Amos .....	W half 3 .....	3 .....	Cwner .....	3
J483	Alexander, Joseph ..	W half E half 8.....	3 .....	Tenant .....	10
484	Alexander, Robert ..	E quarter 8.....	3 .....	Tenant .....	10
490	Alexander, Wm .....	centre half 11.....	3 .....	Owner .....	10
491	Alexander, Wm H ...	centre half 11 .....	3 .....	Owner .....	10
J492	Alexander, Joseph	CE half 11 .....	3 .....	Owner.. .....	10
651	Adams, John H .....	Lot 4, S half 5, B E..	5 V K....	Owner.....	3
582	Alexander, James.....	W quarter 10 .....	4 S .....	Tenant .....	3

Roll No.	NAME.	LOT.	Concession or Street	Other Description.	P.O.
334	Barrett, George	E part 10	1 S	Farmer's Son	5
J333	Barrett, Richard	E part 10	1 S	Owner	5
378	Brock, Frank	W quarter 1	2 S	Owner	3
J486	Brown, Joseph	E half 9	3	Owner	5
J580	Bowley, Frederick G	E half 9	4	Tenant	3
581	Bowley, James	E half 9	4	Owner	1
J586	Bolton, Richard W	E half 11	4	Owner	2
J621	Barber, Jabez	N W pt W $\frac{1}{2}$ 1, N E pt W half 1	5	Tenant	3
622	Barber, Robert	N W pt $\frac{1}{2}$ 1, N E pt	5	Owner	3
662	Brown, John H	N W cor 6, sub lot 6 B K	V Kerwood	Owner	3
666	Becton, George jr	Sub lots 8, 9, 10 B D	V Kerwood	Owner	3
668	Becton, George sr	Sub lots 3 S $\frac{1}{2}$ 4 B B, sub lots 3, 16, B D	V Kerwood	Owner	3
667	Becton, James	Lot 3, S half	V Kerwood	Owner	3
319	Conkey, Deas R	W half 6	1 S	Farmer's Son	5
307	Conkey, Robert sr	E half 1	1	Owner	5
314	Conkey, Robert jr	W half 4	1	Owner	5
320	Conkey, Wm jr	E half 6	1	Owner	5
318	Conkey, Philip	W quarter 6	1 S	Tenant	5
J323	Carthy, Cornelius	E half 7	1	Owner	5
380	Chambers, John	W half E half 1	2 S	Owner	3
J647	Currie, Neil M	Kerwood, Lot 5	5	Tenant	3
381	Chambers, George	E quarter 1	2	Owner	3
382	Chambers, Thomas	E quarter 1	2	Owner	3
384	Cleverdon, Lawrence	2	2	Owner	1
J389	Carrothers, John	E half 4	2	Owner	3
563	Carroll, Wm P	W half 4	4 S	Owner	3

POLLING SUB-DIVISION NO. 3.

Roll No.	NAME.	LOT.	Concession or Street	Other Description.	P.O.
400	Collier, Thomas.....	E half W half 8.....	2 .....	Owner.....	3
404	Carrothers, James.....	9 .....	2 .....	Owner.....	5
405	Carrothers, Thomas..	N half 9 .....	2 .....	Farmer's Son ..	5
471	Chambers, Thomas ...	E quarter 1 .....	3 .....	Owner.....	3
470	Chambers, Charles ...	W half E half 1.....	3 S.....	Owner.....	3
558	Carroll, John.....	W half 2.....	4 .....	Tenant .....	3
626	Carroll, Thomas .....	W half 2.....	5 .....	Owner.....	3
406	Carrothers, Wm .....	N half 9 .....	2 N .....	Farmer's Son.....	5
322	Davidson, Gavin .....	W half 7.....	1 .....	Owner.....	5
399	Dowding, Wm .....	E quar 7, W quar 8..	2 .....	Owner.....	3
472	Dowding, James .....	W half 2 .....	3 .....	Owner.....	3
674	Dowding, George..	sub lots 3, 4, 16, 17, 18 Grist and Saw Mill, B B and G	V Kerwood	Tenant, Owner..	3
657	Duncan, A .....	part E half 6 .....			
575	Davis, Thos .....	W quarter 9 .....	4 S .....	Tenant .....	3
311	Edwards, Wm B .....	W half 3.....	1 S .....	Owner.....	5
475	Earley, George .....	E half 4 .....	3 .....	Tenant .....	3
478	Earley, James jr .....	W half 6 .....	3 .....	Owner.....	3
479	Earley, Samuel .....	E half 6 .....	3 .....	Owner.....	3
480	Earley, George F .....	W half 7 .....	3 .....	Owner.....	3
489	Eakins, John.....	W quarter 11.....	3 .....	Owner.....	5
583	Earley, Wm .....	E half W half 10 .....	4 .....	Owner.....	3
628	Earley, John J .....	W half 3.....	5 .....	Owner .....	3
635	Ellis, Thomas.....	E part 5 .....	5 .....	Owner.....	3
336	Forsyth, Robert M ..	centre part 11 .....	1 .....	Owner.....	5
339	Forsyth, Robert. D..	E part 11 .....	1 .....	Tenant .....	5

Roll No.	NAME.	LOT.	Concession or Street	Other Description.	P.O.
340	Forsyth, Robert sr.	E part 11	1	Owner	5
675	Foster, Charles	sub lot 5, N $\frac{1}{2}$ 4, 14 & N half 15, B B	V Kerwood	Owner	3
658	Foster, Samuel	sub lots W $\frac{1}{2}$ 1, W $\frac{1}{2}$ 2, 2 B E	V Kerwood	Owner	3
J481	Fortner, James	E half 7	3 S	Owner	3
393	Fortner, Abner	W half 6	2 S	Owner	3
J627	Fuller, Wm	E half 2	5 S	Owner	3
332	Gibson, John	N part E half 10	1 S	Owner	5
J328	Galloway, Wm T	E half 9	1	Owner	5
394	Galbraith, James sr.	W half E half 6	2	Owner	3
395	Galbraith, James jr	E quarter 6	2	Owner	3
J568	Galbraith, Robert	E quar 5, W half 6	4	Owner	3
J576	Galbraith, Joseph	E half 8, W quar 9	4	Owner	3
673	Gosden, John jr	sub lot 1 B F	V Kerwood	Owner	3
641	Gosden, John sr	20 sub lot, E cen pt 6	V Kerwood	Owner	3
555	Goforth, Robt	Lot 1	4 S	Tenant	3
556	Goforth, Wm	Lot 1	4 S	Tenant	3
393	Hawkins, Wm H	Lot 2	2 S	Tenant	3
J306	Hawkins, George	W quarter 1	1 S	Owner	4
J407	Humphries, Wm	W quarter 20	2 and 3	Owner	5
408	Harris, Samuel	E half W half 10	2	Owner	5
477	Harris, David	E part 5	3	Owner	5
J485	Houlton, Henry	W half 9	3	Owner	5
J487	Humphries, Henry	E half W half 19	3	Owner	5
J569	Harris, Edward B	E half 6	4	Tenant	5
J584	Harris, Thomas P	E half 10	4	Owner	5
J636	Hull, George S	W part 6	5	Owner	3



POLLING SUB-DIVISION NO. 3.

Roll No.	NAME.	LOT.	Concession or Street	Other Description.	P.O.
410	James, Lewis P ..	W half 11 .....	2 S .....	Farmer's Son..	5
J411	James, Thomas P....	W half 1: .....	2 .....	Owner.....	5
468	Jarriott, James .....	N W ¼ 1.....	3 .....	Tenant .....	3
566	Johnston, John B....	W half 5.....	4 .....	Owner.....	3
J631	Jury, David .....	E ¼ 4 .....	5 .....	Owner.....	3
J637	Jarvis, Thomas.....	N E corner 6 .....	5 .....	Owner.....	3
	Jury, John C.....	Lot 2 B K pt 6 .....	5 V K.....	Tenant .....	3
J386	Kincade, Wm .....	3 .....	2 .....	Owner.....	3
J387	Kincade, Anthony ..	W ¼ 4.. .....	2 .....	Owner.....	3
388	Kincade, Angus .....	E half W half 4 .....	2 .....	Owner.....	3
J652	Kellett, Wm B .....	B B on 7.....	5 S .....	Owner.....	3
J482	Kerswell, Giles.....	W half 8.....	3 S .....	Owner.....	5
316	Kerswell, Giles jr....	5 .....	1 .....	Farmer's Son .....	5
J309	Marshall, James .....	2 .....	1 .....	Owner.....	4
310	Marshall, David .....	2 .....	1 .....	Farmer's Son.....	4
J315	McChesney, David ...	E half 4 .....	1 .....	Owner.....	5
329	Morse, Wm D .....	N pt 10 & S E pt 9 ..	1 I N .....	Owner.....	5
402	Muxlow, Wm .....	E half 8 .....	2 S .....	Tenant .....	5
J223	Minniely, John .....	E half W half 1 .....	1 .....	Owner (see 1) ..	4
409	Martin, Charles .....	E half 10 .....	2 .....	Owner.....	5
561	Maher, James .....	W ½ E ½ 3 .....	4 .....	Owner.....	3
562	Maher, Michael.....	E ¼ 3 .....	4 .....	Owner.....	3
J564	Mathews, Charles W	E half 4 .....	4 .....	Owner.....	3
639	Mathews, Henry .....	J centre E half 6 .....	5 .....	Owner.....	3
574	McFall, Wm .....	W ¼ 8 .....	4 .....	Tenant .....	3
578	McPherson, Jas .....	E ½ W ½ 9 .....	4 .....	Tenant .....	3
57C	Mitchell, John .....	W half 7.....	4 .....	Owner.....	3

Roll No.	NAME.	LOT.	Concession or Street	Other Description.	P.O.
571	Mitchell, Robert	N W part 7	5	Owner	3
572	Morgan, George	E half 7	4	Owner	3
579	Morgan, Samuel P	E half W half 9	4	Tenant	3
577	Morgan Richard sr	E half W half 9	4	Owner	3
585	Morgan Wm P	W half 11	4	Owner	3
624	McKinney, Terrace	E part 1	5	Owner	3
625	McKinney, Bernard	E part 1	5	Owner	3
683	Morgan, Robert	W half 8, E $\frac{1}{2}$ 7	5	Owner	3
685	Morgan, John	W half 9	5	Owner	3
687	Morgan, John W	E half 10	5	Tenant	3
688	Morgan, Richard M	E half 10	5	Farmer's Son	3
689	Morgan, John sr	E half 10	5	Owner	3
403	Muxlow, Edwin	E half 8	2	Tenant	5
638	Newton, Wm	centre E $\frac{1}{2}$ 6	5	Owner	3
559	Newton, Richard	E $\frac{1}{2}$ 2	4	Owner	3
642	Norris, Joseph	Sub lots 7, 8, 9, 12, 13, B B	V Kerwood	Owner	3
567	Pratt, Charles	W half E half 5	4	Owner	3
686	Patterson, George	S half 9 W half 10	5 S	Owner	3
690	Patterson, Samuel	W half 11	5	Owner	2
335	Raisen, Charles	W part 11	1	Owner	5
467	Rivers, Henry	S W $\frac{1}{4}$ 1	3	Owner	3
629	Richardson, John	E half 3	5	Owner	3
630	Richardson, Wm H	W part 4	5	Owner	3
633	Richardson, Wm	cen pt 5, W pt E pt 4	5	Owner	3
648	Richardson, Benjamin	sub lot N $\frac{1}{2}$ 5 B E	V Kerwood	Owner	3
476	Redmond, Wm	W part lot 5	3 S	Owner	3

Roll No.	NAME.	LOT.	Concession or Street	Other Description.	P.O.
3659	Richardson, Lewis	sub lots 17 & 18 B E cheese factory	V Kerwood	Owner	3
385	Routley, Charles	W ½ 3	2 S	Owner	3
3679	Richardson, James	sub lots 5, 6, 7, 8 B G & cen pt W ½ 7	V Kerwood	Owner	3
3691	Rapley, Charles	E half 11	5	Owner	2
377	Seed, Wm	W ¼ 1	2 S	Tenant	3
3474	Sullivan, John	E half 2 and 3	3	Owner	3
649	Stinson, Francis	Lots 6, 7, 8, B K	5 V K	Owner	3
3392	Thomas, Wm	E half 5	2	Owner	3
3396	Thomas, James	W part 7	2	Owner (see 1)	3
398	Thomas, Robert	cen pt 7	2	Owner	3
412	Thrower, Isaac	E half 11	2	Owner (see 2)	5
560	Tyler, John	W half 3	4	Owner	1
640	Trotter, Wm	N cen pt E half 6	5	Tenant	3
488	Thrower Jacob	E ½ 10	3 S	Tenant	5
324	Upton, John	W ¼ 8, cen pt 8	1	Owner	5
326	Upton, Edward	cen part 8	1	Tenant, Owner	5
3327	Upton, Robert	E ¼ 8	1	Owner	5
325	Upton, Patrick	centre 8	1	Farmer & Son	5
660	Wilson, John	6, 7, 8, 9 B F, V K	5	Owner	3
313	Wiley, John sr	E half 3	1	Owner	5
554	Williams, Rodger jr	W half 1	4	Owner	1
3632	Wright, Edwin	W part 5	5	Owner	3
684	Wright, Joseph	E ½ 8	5	Tenant	3
3312	Wilson, James	W ½ E ½ 3	1 S	Owner	5

Roll No.	NAME.	LOT.	Concession or Street	Other Description.	P.O.
643	Whiting, John . . . . .	sub lots 6, 7, 9, 10, 11, 12, 13, B E	V Kerwood	Owner . . . . .	3
557	Williams, Lawson	B E half 1 . . . . .	1 S . . . . .	Farmer's Son . . . . .	3
379	Wakefield, Jas . . . . .	E $\frac{1}{2}$ W $\frac{1}{2}$ 1 . . . . .	2 S . . . . .	Tenant . . . . .	3
<i>PART II.—Persons entitled to Vote at Municipal Elections ONLY.</i>					
645	Armstrong, Wm. . . . .	sub lot 15 B E . . . . .	V Kerwood	Owner . . . . .	3
646	Armstrong, John . . . . .	one-fifth on 6. . . . .	V Kerwood	Tenant . . . . .	3
338	Brock, George . . . . .	lots 8, 9, 10 . . . . .	Adelaide V	Owner . . . . .	5
331	Brock, Thomas . . . . .	N W pt E half 10. . . . .	1 S . . . . .	Tenant . . . . .	5
676	Baker, Jeremiah . . . . .	Lots 17 and 18, B C. . . . .	5 S . . . . .	Owner . . . . .	3
682	Buchanan, Hamilton	lot 14 B E . . . . .	5 S . . . . .	Owner . . . . .	3
678	Burton, Charles . . . . .	lot 9 B G . . . . .	5 V K. . . . .	Tenant . . . . .	3
670	Drew, Wm. . . . .	sub lots 3, 4 & 11, B F	V Kerwood	Tenant . . . . .	3
662	Dicer, James . . . . .	N W corner E half 7 . . . . .	5 S . . . . .	Owner . . . . .	3
661	Edwards, James . . . . .	lot 1 B K . . . . .	V Kerwood	Owner . . . . .	3
623	Easterbrook Wm . . . . .	pt W $\frac{1}{2}$ of 1 . . . . .	5 S . . . . .	Owner . . . . .	3
337	Freele, James . . . . .	Lot 6 S E St . . . . .	Ad Village	Owner . . . . .	5
672	Foster, George W . . . . .	S end W half 7 . . . . .	V Kerwood	Owner . . . . .	3
671	Foster, George sr . . . . .	parts on 6 and 7 . . . . .	V Kerwood	Owner . . . . .	3
	Morgan, John . . . . .		V Kerwood	Owner . . . . .	3
573	Munn, Samuel . . . . .	S W corner 8. . . . .	4 S . . . . .	Owner . . . . .	3
654	Rowe, George . . . . .	lot 2 B B. . . . .	V Kerwood	Owner . . . . .	3
665	Tiff, Samuel . . . . .	pt E $\frac{1}{2}$ 6 . . . . .	V Kerwood	Owner . . . . .	3
330	West, John F . . . . .	N centre pt 10 . . . . .	1 S . . . . .	Owner . . . . .	5
650	Westgate, Jarvis . . . . .	lots 3, 16 B E . . . . .	5. Kerwood	Owner . . . . .	3

r  
cion. P.O.  
3  
3  
3  
3  
ONLY.  
3  
3  
5  
5  
3  
3  
3  
3  
3  
3  
3  
3  
3  
3  
3  
3  
3  
5  
3

**POLLING SUB-DIVISION NO. 4,**

Comprising Lots Nos. 12 to the Townline East, in the 1st, 2nd, 3rd, 4th and 5th Cons., S.E.R.

*PART I.—Persons entitled to vote at BOTH Municipal Elections and Elections to the Legislative Assembly.*

Roll No.	NAME.	LOT.	Concession or Street	Other Description.	P.O.
436	Alexander, Joseph sr	E half 19	2	Owner	1
509	Alexander, Thomas	W half 16	3	Owner	10
509	Alexander, Albert E	W half 16	3	Farmer's Son	10
715	Armstrong, Wm H	19	5	Owner	1
717	Armstrong, Rich W	19	5	Owner	1
448	Anderson, Charles	22	2 S	Owner	1
343	Brock, Albert	W half 13	1 S	Farmer's Son	5
344	Brock, Richard	E half 13	1	Owner	5
345	Brock, Arthur	W half 14	1	Owner	5
347	Barron, John	W half 15	1	Owner	5
417	Bishop, Edward	E quarter 13	2	Tenant	10
420	Bishop, George sr	E half 14	2	Owner	10
427	Bishop, George jr	W half 17	2	Tenant	10
456	Bogue, Thomas	W part 25	2	Owner	1
458	Buttery, George	W part 26	2	Owner	1
460	Buttery, Joseph T.	W part 26	2	Farmer's Son	1
459	Buttery, Wm G	W part 26	2	Farmer's Son	1
416	Buttery, Wm	E pt 26 & W pt 27	2	Owner	1

Roll No.	NAME.	LOT.	Concession or Street	Other Description.	P.O.
J462	Buttery, Joseph	E pt 27	2	Owner	1
494	Brothers, George E.	cen pt E half 12	3	Owner	2
J549	Bogue, James	N E pt 23	3	Owner	1
353	Campbell, Wm	E half 17	1	Owner	5
354	Campbell, George A.	E half 17	1	Farmer's Son	5
376	Carroll, Henry	E part 31	1	Owner	6
J451	Campbell, Duncan A	W pt 23, W half 17	2 and 3	Owner	1
497	Crews, Joseph sr	S half W half 13	3	Owner	10
498	Crews, Joseph jr	N half W half 13	3	Owner	10
510	Campbell, Duncan	E half 16	3	Owner	10
511	Campbell, Archibald	E half 16	3	Farmer's Son	10
512	Campbell, Daniel	E half 16	3	Farmer's Son	10
J518	Campbell, Donald D	W part 19	3	Owner	10
J523	Crouse, Nelson	S cen pt 21	3	Owner	1
602	Campbell, Duncan D	W half 17	4	Owner	1
J603	Carnighan, Adam	S W cor E half 17	4	Owner	1
J699	Curry, Wm G	W quar 15	5	Owner	2
J700	Curry, Thomas O	E $\frac{1}{2}$ W $\frac{1}{4}$ 15, W $\frac{1}{2}$ E $\frac{1}{2}$ 15	5	Owner, Tenant	2
701	Curry, John	E half W half 15	5	Owner	2
367	Demery, Wm	E half 25	1 S	Owner	
J361	Demery, Charles	S two-thirds 21	1	Owner	1
371	Demery, Benjamin	W part 28	1	Owner	1
372	Demery, Richard	W part 28	1	Owner	
418	Down, James	W quarter 14	2	Owner	10
424	Down, Henry	E quarter 15	2	Owner	10
423	Down, Charles	W half E half 15	2	Owner	10
441	Dell, Adam jr	S W pt 21, S E pt 20	2	Tenant	1

Roll No.	NAME.	LOT.	Concession or Street	Other Description.	P.
J442	Dell, Wm H <sup>1</sup>	S E part 21	2	Tenant	1
443	Dell, Adam sr	S E part 21	2	Owner	1
J445	Dell, Robert A	N W $\frac{1}{4}$ 22	2	Owner	1
J450	Douglas, John	E half 22	2	Owner	1
457	Dell, Alexander	E $\frac{1}{4}$ 25	2	Tenant	1
502	Downer, John W	W half E half 14	3	Owner	2
J527	Douglas, Thomas	E half 20, N half 21	3	Owner	1
528	Douglas, John S	E half 20	3	Owner	1
530	Donaldson, George	cen pt W pt 22	3	Owner	1
531	Donaldson, George M	cen pt W pt 22	3	Farmer's Son	1
544	Daniels, Wm	E Head S on 23 S L 5	3	Owner	1
539	Dell, Adoram	S E part 23	3	Owner	1
590	Downer, John	N W part 13	4	Owner	1
341	Dempster, James	12	1 S	Tenant	5
449	Dell, Sylvester	S W cen 22	2 S	Tenant	1
447	Dale, Thos	part 22	2 S	Tenant	1
693	Evoy, Thomas and	E half 13	5	Owners	2
694	Evoy, Jas Ephraim				
415	Ellis, Wm	W half 13	2 S	Owner	10
416	Ellis Wm J	W half 13	2 S	Farmer's Son	10
696	Evoy, Byron A W	N W pt 14	5	Farmer's Son	2
J695	Evoy, Richard	N W pt 14. E half 12	5	Owner	2
J452	Frank, James G	E pt W half 24	2	Owner	1
J453	Frank, Robert R	W half E half 23	2	Owner	1
546	Frank, Hiram G	cen W part 23	3	Owner	1
538	Frank Joseph W	W H St, S L 2 on 23	3	Owner	1
535	Frank, Wm H	W H St, S L 2 on 23	3	Owner	1
449	Feruly, George	S W cen 22	2	Owner	1

Roll No.	NAME.	LOT.	Concession or Street	Other Description.	P.O.
365	Giffin, Wm sr	W quar 25	1	Owner	1
366	Giffin, James	centre part 25	1	Owner	1
J370	Glenn, Walter	E half 27	1	Owner	1
J346	Holmes, O'Callighan	E half 14	1	Owner	5
J368	Harten, John	W part 26	1	Owner	1
J455	Hawkins, Wm	E half 24	2	Owner	1
J465	Mansford, Philip	N part 28, S end 28	2 and 1	Owner	1
496	Harris, Thomas sr	S pt 12, N pt 12	3 and 4	Owner	2
495	Harris, Wm	S part 12	3	Owner	2
431	Harris, Paul	W half 18	2	Owner	10
J613	Healy, James	S E pt W half 19	4	Owner	1
617	Holden, Moses	S E part 19	4	Owner	1
525	Herdman, Samuel	part 21	3 S	Tenant	1
J369	Ireland, Wm	W half 27	1	Owner	6
J454	Jamieson, James	W half 24	2	Owner	1
J692	Jury, Jonas	W half 13, S half 13	5 4	Owner	2
J713	Jones, Philip	W part 18	5	Owner	1
439	Johnston, Alex	20	2	Owner	1
J419	Knight, Henry	E $\frac{1}{2}$ W $\frac{1}{2}$ 14, W $\frac{1}{2}$ E $\frac{1}{2}$ 13	2	Owner	10
504	Knight, Angus	E quar 14	3	Householder	10
609	Kearns, Bryan	S pt E half 18	4	Owner	1
J614	Lightfoot, Thomas	S W cor 19	4	Owner	1
364	Lewis, John sr	centre part 24	1	Owner	1
519	Lynn, John	W half 20	3	Tenant	1
520	Lynn, Thomas	W half 20	3	Owner	1



POLLING SUB-DIVISION NO. 4.

Roll No.	NAME.	LOT.	Concession or Street	Other Descript'on.	P.O.
J352	Munroe, Alexander ..	E half W half 17 ....	1 .....	Owner.....	5
J359	Mathews, George ..	N W one-third 24.....	1 .....	Owner.....	1
360	McKenzie, James ..	N E one-third 21 ....	1 .....	Owner.....	1
J362	McIntyre, David ....	W half 23 .....	1 .....	Owner ..	1
J425	Miner, Wm C .....	E half W half 16 ....	2 .....	Owner .....	10
J426	Miner, George C ....	E half 16.....	2 .....	Owner .....	10
506	McNeice, James ....	S half W half 15 ....	3 .....	Owner.....	10
507	McNeice, Thos Jas ..	S half W half 15 ....	3 .....	Farmer's Son.....	10
J515	Morrow, Edwin.....	N part 18 .....	3 .....	Owner.....	10
516	Morrow, Andrew ...	S E pt N half 18 ....	3 .....	Owner..	10
517	McNeil, John .....	S half 18.....	3 .....	Owner.....	10
526	McLean, Robert ....	S L N half 3 on S $\frac{1}{2}$ 21	3	Owner.....	1
438	Manson, Jas .....	Lot 20 & pt 21 ....	2 S .....	Owner.....	1
J532	McPherson, John ..	S W corner 22, cen pt E half W half 22	3	Owner.....	1
542	McEachern, Angus ..	part 23 .....	3 S .....	Owner.....	1
J587	Murdock, Wm .....	S $\frac{1}{2}$ 12, S pt N half 12	4	Owner.....	2
J604	Mitchell, Samuel S ...	E part 17 .....	4 3	Owner .....	1
697	Mann, Mark .....	E half 14. ....	5 .....	Owner.....	2
698	Mann, Wesley ....	E half 14. ....	5 .....	Farmer's Son.....	2
J712	McCandlish, Andrew	W half 17 .....	5 S .....	Owner.....	1
692	McCandlish, John....	W half 17 .....	5 S .....	Farmer's Son.....	1
J355	Nichol, Edward.....	N half and S half 18	1	Owner .....	1
605	Nell, Thomas.....	W half 18 .....	4 .....	Owner.....	1
373	Oke, John .....	N W quar 29.....	1 S .....	Tenant .....	6
434	Paine, Jas T .....	W half 19 .....	2 S .....	Farmer's Son.....	1
435	Paine, Joseph .....	W half 19 .....	2 S .....	Farmer's Son.....	1

Roll No.	NAME.	LOT.	Concession or Street	Other Description.	P.O
508	Pullen, George ..	centre 15.....	3 S .....	Tenant .....	10
342	Petch, Francis .....	12.....	1 .....	Owner .....	1
349	Petch Joseph.....	E half 15 .....	1 .....	Owner.....	5
358	Peacock, Wm .....	20.....	1 .....	Owner.....	5
357	Peacock, Levy .....	20.....	1 .....	Owner .....	5
J413	Petch, Thomas .....	W half 12 .....	2 .....	Owner.....	10
J414	Petch, James .....	E half 12 .....	2 .....	Owner... ..	10
J432	Paine, Thomas J .....	E half 18.....	2 .....	Owner.....	1
J433	Paine, John E .....	W half 19 .....	2 .....	Owner.....	1
533	Pannell, Wm sr .....	E pt W $\frac{1}{2}$ & N W pt 22	3 .....	Owner.....	1
J592	Parker, George H....	W half 14 .....	4 .....	Owner.....	2
J596	Patterson, Thomas ..	W half 15 .....	4 .....	Owner.....	2
J597	Parker, James .....	E half 15.....	4 .....	Owner... ..	2
598	Parker, Isaac H .....	E half 15.. ..	4 .....	Farmer's Son....	2
348	Parker, Harvey .....	W half 15 .....	1 S .....	Owner.....	5
600	Parker, George jr.. .	W half 16 .....	4 .....	Tenant .....	2
599	Parker, George sr....	W half 16 .....	4 .....	Owner .....	2
708	Parker, Robert .....	E half W half 16 .....	5 .....	Owner.....	2
J709	Parker, Charles N ..	E part 16 .....	5 .....	Owner.....	2
J374	Rutherford, Alex.....	30.....	1 .....	Owner .....	6
422	Robinson, Henry .....	E half W half 15 .....	2 .....	Tenant .....	10
J463	Robbins, Fredrick ..	S part 28.....	2 .....	Owner.....	1
595	Rapley, Wm .....	E half 14 .....	4 .....	Farmer's Son....	2
593	Rapley, David .....	E half 14 .....	4 .....	Owner.....	2
594	Rapley, Thos J .....	E half 14 .....	4 .....	Farmer's Son....	2
705	Rowe, Trustran .....	N W part 16 .....	5 .....	Owner .....	1
J493	Rodgers, Alfred .....	N part 12 .....	3 .....	Tenant .....	5
440	Rewland, Ed.....	part 20 .....	2 S .....	Owner.....	1

Roll No.	NAME.	LOT.	Concession or Street	Other Description.	P.O.
351	Sherman, Wm.....	W ¼ 71 .....	1 .....	Owner.....	1
363	Slater, Thomas . . . .	E ½ 23, W ¼ 24 .....	1 .....	Owner.....	1
499	Smith, Wm F . . . .	E half 13 .....	3 .....	Owner.....	10
513	Scoon, Wm A . . . .	E half 17 .....	3 .....	Owner.....	10
514	Scoon, John . . . .	E half 17 .....	3 .....	Farmer's Son...	10
524	Smith, Lewis H . . . }	part lot 1 S E corner of S half 21	3 .....	Owner.....	1
704	Still, Charles J . . . .	E half 15.....	5 .....	Owner.....	2
706	Shepherd, John . . . .	S W part 16 .....	5 .....	Owner.....	2
707	Shepherd, James . . . .	cen E part 16 .....	5 .....	Owner.....	2
702	Still, Jasper . . . .	E ½ 15 .....	5 .....	Farmer's Son....	2
703	Shepherd, George.....	S E ¼ 13 .....	4 S .....	Owner.....	2
303	Still, Claudius . . . .	E half 15.....	5 .....	Farmer's Son....	2
541	Sickles, Henry . . . .	Lots 3 & 4 on 23 .....	3 .....	Owner.....	1
710	Shepherd, George .....	pt 18 .....	5 S .....	Owner.....	1
356	Thompson, George .....	19.....	1 .....	Owner.....	5
350	Thompson, David M .....	16.....	1 .....	Owner.....	5
303	Tombson, Wm . . . .	N E ¼ 29.....	1 .....	Owner.....	6
466	Thompson, Malcolm M .....	S pt 29.....	2 .....	Owner.....	1
522	Thompson, George }	W pt sub lot 4, W pt sub lot 5, 8, 9 of S pt W half 21	3 .....	Owner.....	1
503	Tarrant, Henry.....	W ½ E ½ 14.....	3 .....	Tenant .....	10
550	Thompson, Robert ...	24 .....	3 .....	Owner.....	1
551	Thompson, Wm D .....	24 .....	3 .....	Owner.....	1
552	Thompson, Andrew .....	cen pt E ½ 24, saw mill	3 .....	Owner.....	1
553	Thompson, John R .....	25, E ¼ 23 .....	2 and 3 .....	Owner.....	1
601	Thompson, James.....	E half 16.....	4 .....	Owner.....	2
607	Thomas, David, .....	N E part 18 .....	4 .....	Owner.....	1
608	Thomas, Henry.....	N E part 18 .....	4 .....	Owner.....	1

Roll No.	NAME.	LOT.	Concession or Street	Other Description.	P.O.
611	Thompson, Thomas ...	N W p 19, N E cen 18	4 5	Owner .....	1
617	Thompson, Colon .....	N W p 19, N E cen 18	4 5	Farmer's Son .....	1
612	Thompson, Lewis .....	N W part 19	4	Owner .....	1
521	Vokes, James T ..	{ Park lot 7, S W pt S half 21	3	Owner .....	1
430	Waltham, Wm .....	E ½ 17	2	Farmer's Son .....	10
429	Waltham, John A .....	E half 17	2	Farmer's Son .....	10
375	Walters, Wm .....	W pt 31	1 S	Owner .....	6
428	Waltham, John .....	E half 17	2	Owner .....	10
505	Watson, John W .....	N ¼ 15	3	Occupant .....	10
714	Walsh, Thomas .....	S E ¼ 18	5 S	Owner .....	1
606	Ward, Daniel .....	W half 18	4	Owner .....	1
711	Ward, George .....	E half 17	5	Owner .....	1
444	Zavitz, Benjamin F ..	N part 21	2 con S	Owner .....	1

*PART II.—Persons entitled to Vote at Municipal Elections ONLY.*

537	Dell, Wm C .....	Lot 7 on 23	3 S	Tenant .....	1
615	Emmons, George .....	part 19	4 S	Owner .....	1
589	Evoy, Silas .....	W half 13	4 S	Owner .....	2
438	Frank, Chas G .....	part 22	3 S	Farmer's Son .....	1
587	Hunter, Cyrus .....	part 19	4	Tenant .....	1
543	Murphy, John .....	S half 6 on 23	E H St, 3 S	Owner .....	1
545	Wiley, David sr .....	N half lot 6 on 23	3 S	Owner .....	1







---

---

THE SHERIFF shall immediately upon the receipt of his copies cause one of them to be posted up in a conspicuous place in the Court House; the Clerk of the Peace, upon the receipt of his copies, shall cause one of them to be posted in a conspicuous place in his office; every Public or Separate School, Head Master or Mistress shall in like manner post up one of his or her copies on the door of the School house, and every Postmaster shall post up one of his copies in his Post Office. 39 Vic. Chap. 11, Sec. 2.

---

---



