

**CIHM  
Microfiche  
Series  
(Monographs)**

**ICMH  
Collection de  
microfiches  
(monographies)**



**Canadian Institute for Historical Microreproductions / Institut canadien de microreproductions historiques**

**© 1996**



The copy filmed here has been reproduced thanks to the generosity of:

National Library of Canada

The images appearing here are the best quality possible considering the condition and legibility of the original copy and in keeping with the filming contract specifications.

Original copies in printed paper covers are filmed beginning with the front cover and ending on the last page with a printed or illustrated impression, or the back cover when appropriate. All other original copies are filmed beginning on the first page with a printed or illustrated impression, and ending on the last page with a printed or illustrated impression.

The last recorded frame on each microfiche shell contains the symbol  $\rightarrow$  (meaning "CONTINUED"), or the symbol  $\nabla$  (meaning "END"), whichever applies.

Maps, plates, charts, etc., may be filmed at different reduction ratios. Those too large to be entirely included in one exposure are filmed beginning in the upper left hand corner, left to right and top to bottom, as many frames as required. The following diagrams illustrate the method:

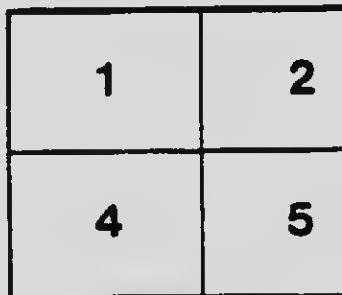

L'exemplaire filmé fut reproduit grâce à la générosité de:

Bibliothèque nationale du Canada

Les images suivantes ont été reproduites avec le plus grand soin, compte tenu de la condition et de la netteté de l'exemplaire filmé, et en conformité avec les conditions du contrat de filmage.

Les exemplaires originaux dont la couverture en papier est imprimée sont filmés en commençant par le premier feuillet et en terminent soit par la dernière page qui comporte une empreinte d'impression ou d'illustration, soit par le second feuillet, selon le cas. Tous les autres exemplaires originaux sont filmés en commençant par la première page qui comporte une empreinte d'impression ou d'illustration et en terminent par la dernière page qui comporte une telle empreinte.

Un des symboles suivants apparaît sur la dernière image de chaque microfiche, selon le cas: le symbole  $\rightarrow$  signifie "A SUIVRE", le symbole  $\nabla$  signifie "FIN".

Les cartes, planches, tableaux, etc., peuvent être filmés à des taux de réduction différents. Lorsque le document est trop grand pour être reproduit en un seul cliché, il est filmé à partir de l'angle supérieur gauche, de gauche à droite, et de haut en bas, en prenant le nombre d'images nécessaire. Les diagrammes suivants illustrent la méthode.

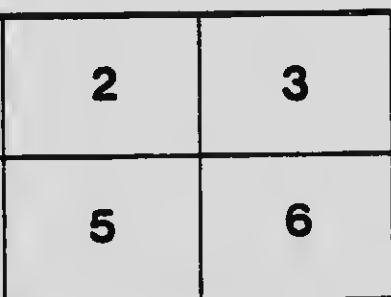
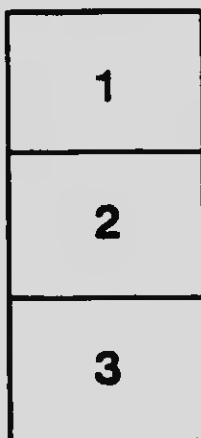

# MICROCOPY RESOLUTION TEST CHART

(ANSI and ISO TEST CHART No. 2)

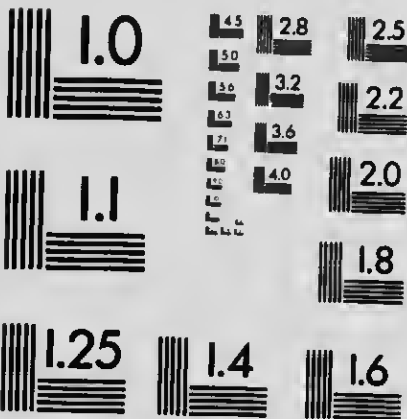

**APPLIED IMAGE Inc**

1653 East Main Street 14609 USA  
Rochester, New York  
(716) 482 - 0300 - Phone  
(716) 288 - 5999 - Fax

Town Planning Ins

Provisional C  
and  
By-laws

*Dooy*

ing Institute of Canada.

nal Constitution  
and  
By-laws.

*Douglas A. Miller.*

March, 1919.

# TOWN PLANNING OF CANADA

## PROVISIONAL CO AND BY-LA

### OBJECTS

1. The objects of the Institute
  - (a) To advance the study of town planning and of kindred subjects, and of the arts and sciences connected with these subjects.
  - (b) To promote the scientific study of town planning and land in urban and rural districts.
  - (c) To secure the association of persons having common interests of those interested in the subjects above mentioned.

2. The membership of the Institute shall consist of all persons in Canada, who are Architects, Engineers, Surveyors, Architects and Barristers, in good standing in their respective Institutes or Societies, who shall be qualified to engage in the practice of some of the above mentioned subjects.

The various classes of members shall be as follows:—

### MEMBERSHIP

3. Every candidate for election shall be at least twenty-five years of age, and a member of the Institute of Canada, or of a recognized association of Architects; a corporate member of the Institute of Canada; a Dominion Land Surveyor, or a member of a recognized association of Surveyors; a member of the Town Planning Institute; or shall be an Architect, a Civil Engineer, a Municipal Engineer, or Surveyor, or a person in charge of a department, and who, while a member of the Institutions above referred to, has



# **PLANNING INSTITUTE OF CANADA**

---

## **CONSTITUTION AND BY-LAWS.**

---

### **OBJECTS.**

Institute are:—

study of town planning, civic design, and the arts and sciences applying to these

scientific and artistic development of districts.

association of and promote the general interest in the study of town planning.

of the Institute will comprise residents in Architecture, Engineers, Surveyors, Landscape Architects, in good standing in their professional capacity, who shall be prepared to qualify themselves in some aspect of town planning.

of membership are defined in the by-laws

### **MEMBERS.**

For election as a Member shall be at least a member of the Royal Architectural Institute, or a recognized Provincial Association of Architects, or a member of the Engineering Institute of Canada, or a Surveyor, or a Provincial Land Surveyor; or a member of an Association of Landscape Architects; or a member of the Planning Institute of Great Britain. Or he shall be a Civil Engineer, Landscape Architect, or Surveyor, who is in actual practice or in the service of a firm, and who, while not being a member of any of the above, has at the date of his application

for membership, attained a degree of experience in matters relating to town planning satisfactory to the Council.

After the 31st of March, 1920, every candidate prior to his election, shall in addition have passed the qualifying examination for members imposed by the Institute, or been exempted therefrom by the Council under the powers conferred upon them on that behalf.

#### ASSOCIATE MEMBERS.

4. Every candidate for election as an Associate Member, shall be at least twenty-one years of age, and a member in actual practice of one or other of the above named professions. After the 31st of March, 1920, every candidate, shall, prior to his election, have passed the examination imposed by the Institute, or been exempted therefrom by the Council.

#### LEGAL MEMBERS.

5. Every candidate for election as a Legal Member shall be at least thirty years of age, a duly qualified barrister, and a member of a recognized law society. After the 31st of March, 1920, every candidate, prior to his election, shall in addition have passed the examination imposed by the Institute, or been exempted therefrom by the Council.

#### LEGAL ASSOCIATE MEMBERS.

6. Every candidate for election as Legal Associate Member, shall be at least twenty-one years of age, and either a duly qualified barrister, or a chief assistant to a legal member of the Institute. After the 31st of March, 1920, he shall in addition, prior to his election, have passed the law examination of the Institute, or been exempted therefrom by the Council.

#### STUDENTS.

7. Students shall be persons not less than nineteen years of age, who either have been pupils or assistants of Architects, Civil Engineers, Surveyors, Town Planners or Barristers, or who are studying with a view to entering one of these professions at such places of professional instruction as the Council may approve; but no person shall be deemed eligible for admission as a student unless prior to his election, he shall have passed such examinations as may from time to time be prescribed or approved by the Council.

### ASSOCIATES.

8. An Associate of the Institute shall signify any person, who, while not eligible as a professional member, shall be an active member of a body associated with town planning, or of a town planning commission, a medical officer, or a member of some municipal council, who shall in some manner have acquired knowledge of, or practical experience in some one or more of the aspects of town planning.

### HONORARY MEMBERS.

9. Honorary Members of the Institute shall comprise distinguished persons who may be elected from time to time as honorary members because of special interest in town planning, and who by reason either of their position or experience in matters relating to town planning, appear to the Council to be able to render assistance in promoting the objects of the Institute.

### PERIOD OF PROBATION.

10. Prior to the 31st of May, 1920, no Members or Legal Members will be elected. During that period the membership will consist of Associate Members, Legal Associate Members, Students, Associates and Honorary Members.

11. Associate Members and Legal Associate Members must comply with the requirements of candidates for election as set out in By-law Nos. 4 and 6, and will be elected on probation only for one year.

12. As a condition of their election, such Associate Members or Legal Associate Members must agree to undertake a course of study in town planning, and either pass a qualifying examination, or submit a thesis dealing with an aspect of town planning prior to the above named date, satisfactory to Boards of Examiners to be hereafter appointed.

13. The said Boards of Examiners when elected shall submit a report prior to the 31st of May, 1920, to the Provisional Council of the Institute as then constituted, setting out the results of their examination, and making recommendations as to the classification of those Associate Members and Legal Associate Members who have submitted to the necessary tests, into four groups namely: Members, Associate Members, Legal Members and Legal Associate Members. The Provisional Council will then proceed to elect these four groups

of qualified members and those so elected will, together with the members of the Board of Examiners, be the foundation members of the Institute.

On completion of their duties the above members of the Board of Examiners shall be eligible for membership in the class for which they are professionally qualified.

#### SUBSCRIPTIONS.

14. Every Associate Member, Legal Associate Member, and Associate, shall pay a preliminary subscription of Five (\$5.00) Dollars, and each Student a subscription of Two (\$2.50) Dollars and Fifty Cents. The subscription shall be due and payable on the date of application for membership, and shall represent the liability of each Associate Member, Associate or Student respectively up to the 31st of May, 1920. Honorary Members shall not be required to subscribe to the ordinary funds of the Institute, but the Council may invite from them donations for special purposes.

#### PROVISIONAL COUNCIL.

17. The following Provisional Council has been elected for the purpose of carrying on the work of the Institute during the probationary period, and for framing the by-laws under which the Institute will be constituted on May 31st, 1920:

##### *Chairman:*

Thomas Adams, F.S.I., Housing and Town Planning Adviser for Canada.

##### *Vice-Chairmen:*

E. Deville, LL.D., Surveyor General of Dominion Lands.  
R. H. Millson, President Ottawa Chapter of Architects.

##### *Members:*

J. B. Challies, M.E.I.C., Superintendent of Dominion Water Power Branch, Dept. of the Interior, Ottawa.  
H. B. Dunnington-Grubb, Landscape Architect, Toronto.  
J. P. Hynes, Architect, Toronto.  
O. Klotz, LL.D., Chief Astronomer for Canada.  
R. S. Lea, M.E.I.C., Montreal.  
T. McQuesten, Barrister, Hamilton (Legal).

##### *Honorary Librarian:*

W. D. Cromarty, Architect, Ottawa.

##### *Hon. Secretary and Treasurer:*

F. D. Henderson, D.L.S., Ottawa.

The Provisional Council will draft the by-laws of the Institute, assist in organizing local branches, promote educational courses in town planning in the Universities, arrange lecture courses and other meetings for the benefit of probationary members and students, and perform such other duties as may be considered necessary or desirable to promote the interests of the Institute. The Council will remain in office until the date of the first annual business meeting of the Institute called under by-law 18. Vacancies occurring in the membership of the Provisional Council may be filled by the Council.

#### MEETINGS DURING PROBATIONARY PERIOD.

18. The inauguration meeting of the Institute will be held in Ottawa during May, 1919, and the first annual business meeting will be held on the first convenient date following the 31st of May, 1920, for the purposes of approving the constitution and electing members and officers.

#### VOTING.

19. Associate Members and Legal Associate Members only shall be entitled to vote on matters pertaining to the business of the Institute, but Associates and Honorary Members shall be entitled to representation on the Provisional Council.

#### LOCAL BRANCHES.

20. Local branches may be formed in the different Provinces and Cities, the membership of which shall be subject to the same by-laws as the membership of the Institute.

Applications are invited from those eligible as Associate or Legal Associate Members, Students, or Associates. Application forms can be had on application being made to the Secretary.

F. D. HENDERSON, D.L.S.

*Office of the Surveyor General,*

*Ottawa, Canada.*

*“European countries  
only too well the evils that  
of foresight in Town  
sidering the terrible lessons  
impressed upon one by  
countries, it would be no  
disaster, if, for the want of  
similar state of things  
existence in Canada, with  
of wide spaces, where there  
room, not only for the pro-  
nation ten times as large*

H. R. H.  
Town

European countries, unfortunately, know  
all the evils that have arisen from want  
in Town Planning.....Con-  
terrible lessons that are so forcibly  
upon one by these experiences in older  
t would be nothing short of a national  
for the want of proper forethought, a  
e of things were permitted to come into  
Canada, which is essentially a land  
ces, where there should be breathing  
ly for the present population, but for a  
times as large."

H.R.H. The Duke of Connaught,  
Town Planning Conference,  
Toronto, 1914





