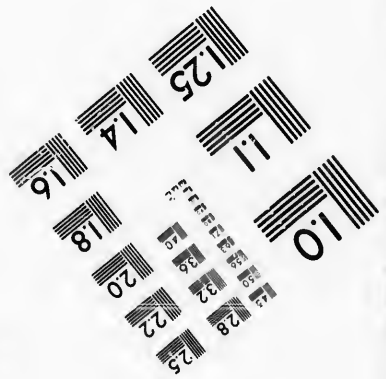
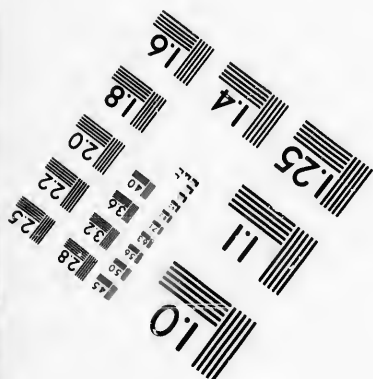
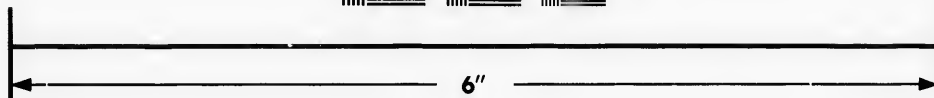
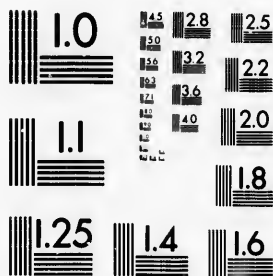

**IMAGE EVALUATION
TEST TARGET (MT-3)**



**Photographic
Sciences
Corporation**

23 WEST MAIN STREET
WEBSTER, N.Y. 14580
(716) 872-4503

Car

1.5 2.8 2.5
2.0 2.2
1.8

**CIHM/ICMH
Microfiche
Series.**

**CIHM/ICMH
Collection de
microfiches.**



Canadian Institute for Historical Microreproductions / Institut canadien de microreproductions historiques

10

© 1987

Technical and Bibliographic Notes/Notes techniques et bibliographiques

The Institute has attempted to obtain the best original copy available for filming. Features of this copy which may be bibliographically unique, which may alter any of the images in the reproduction, or which may significantly change the usual method of filming, are checked below.

L'Institut a microfilmé le meilleur exemplaire qu'il lui a été possible de se procurer. Les détails de cet exemplaire qui sont peut-être uniques du point de vue bibliographique, qui peuvent modifier une image reproduite, ou qui peuvent exiger une modification dans la méthode normale de filmage sont indiqués ci-dessous.

- | | |
|--|--|
| <input checked="" type="checkbox"/> Coloured covers/
Couverture de couleur | <input type="checkbox"/> Coloured pages/
Pages de couleur |
| <input type="checkbox"/> Covers damaged/
Couverture endommagée | <input type="checkbox"/> Pages damaged/
Pages endommagées |
| <input type="checkbox"/> Covers restored and/or laminated/
Couverture restaurée et/ou pelliculée | <input type="checkbox"/> Pages restored and/or laminated/
Pages restaurées et/ou pelliculées |
| <input type="checkbox"/> Cover title missing/
Le titre de couverture manque | <input checked="" type="checkbox"/> Pages discoloured, stained or foxed/
Pages décolorées, tachetées ou piquées |
| <input type="checkbox"/> Coloured maps/
Cartes géographiques en couleur | <input type="checkbox"/> Pages detached/
Pages détachées |
| <input type="checkbox"/> Coloured ink (i.e. other than blue or black)/
Encre de couleur (i.e. autre que bleue ou noire) | <input checked="" type="checkbox"/> Showthrough/
Transparence |
| <input type="checkbox"/> Coloured plates and/or illustrations/
Planches et/ou illustrations en couleur | <input type="checkbox"/> Quality of print varies/
Qualité inégale de l'impression |
| <input checked="" type="checkbox"/> Bound with other material/
Relié avec d'autres documents | <input type="checkbox"/> Includes supplementary material/
Comprend du matériel supplémentaire |
| <input type="checkbox"/> Tight binding may cause shadows or distortion
along interior margin/
La reliure serrée peut causer de l'ombre ou de la
distorsion le long de la marge intérieure | <input type="checkbox"/> Only edition available/
Seule édition disponible |
| <input type="checkbox"/> Blank leaves added during restoration may
appear within the text. Whenever possible, these
have been omitted from filming/
Il se peut que certaines pages blanches ajoutées
lors d'une restauration apparaissent dans le texte,
mais, lorsque cela était possible, ces pages n'ont
pas été filmées. | <input type="checkbox"/> Pages wholly or partially obscured by errata
slips, tissues, etc., have been refilmed to
ensure the best possible image/
Les pages totalement ou partiellement
obscurcies par un feuillet d'errata, une pelure,
etc., ont été filmées à nouveau de façon à
obtenir la meilleure image possible. |
| <input type="checkbox"/> Additional comments:/
Commentaires supplémentaires: | |

This item is filmed at the reduction ratio checked below/
Ce document est filmé au taux de réduction indiqué ci-dessous.

10X	12X	14X	16X	18X	20X	22X	24X	26X	28X	30X	32X
					/						

The copy filmed here has been reproduced thanks to the generosity of:

D. B. Weldon Library
University of Western Ontario
(Regional History Room)

The images appearing here are the best quality possible considering the condition and legibility of the original copy and in keeping with the filming contract specifications.

Original copies in printed paper covers are filmed beginning with the front cover and ending on the last page with a printed or illustrated impression, or the back cover when appropriate. All other original copies are filmed beginning on the first page with a printed or illustrated impression, and ending on the last page with a printed or illustrated impression.

The last recorded frame on each microfiche shall contain the symbol \rightarrow (meaning "CONTINUED"), or the symbol ∇ (meaning "END"), whichever applies.

Maps, plates, charts, etc., may be filmed at different reduction ratios. Those too large to be entirely included in one exposure are filmed beginning in the upper left hand corner, left to right and top to bottom, as many frames as required. The following diagrams illustrate the method:

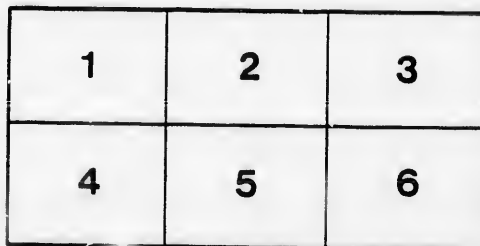
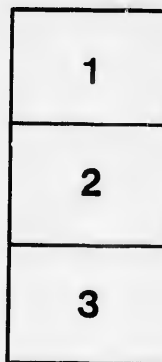

L'exemplaire filmé fut reproduit grâce à la générosité de:

D. B. Weldon Library
University of Western Ontario
(Regional History Room)

Les images suivantes ont été reproduites avec le plus grand soin, compte tenu de la condition et de la netteté de l'exemplaire filmé, et en conformité avec les conditions du contrat de filmage.

Les exemplaires originaux dont la couverture en papier est imprimée sont filmés en commençant par le premier plat et en terminant soit par la dernière page qui comporte une empreinte d'impression ou d'illustration, soit par le second plat, selon le cas. Tous les autres exemplaires originaux sont filmés en commençant par la première page qui comporte une empreinte d'impression ou d'illustration et en terminant par la dernière page qui comporte une telle empreinte.

Un des symboles suivants apparaîtra sur la dernière image de chaque microfiche, selon le cas: le symbole \rightarrow signifie "A SUIVRE", le symbole ∇ signifie "FIN".

Les cartes, planches, tableaux, etc., peuvent être filmés à des taux de réduction différents. Lorsque le document est trop grand pour être reproduit en un seul cliché, il est filmé à partir de l'angle supérieur gauche, de gauche à droite, et de haut en bas, en prenant le nombre d'images nécessaire. Les diagrammes suivants illustrent la méthode.

Wh. 1882

LIST OF VOTERS

FOR THE

TOWNSHIP OF CARADOC

FOR THE

YEAR 1882.

STRATHROY, ONT. :

"THE LAW" BOOK AND JOB PRINTING HOUSE

1882.



Handwritten notes:
1882
1882

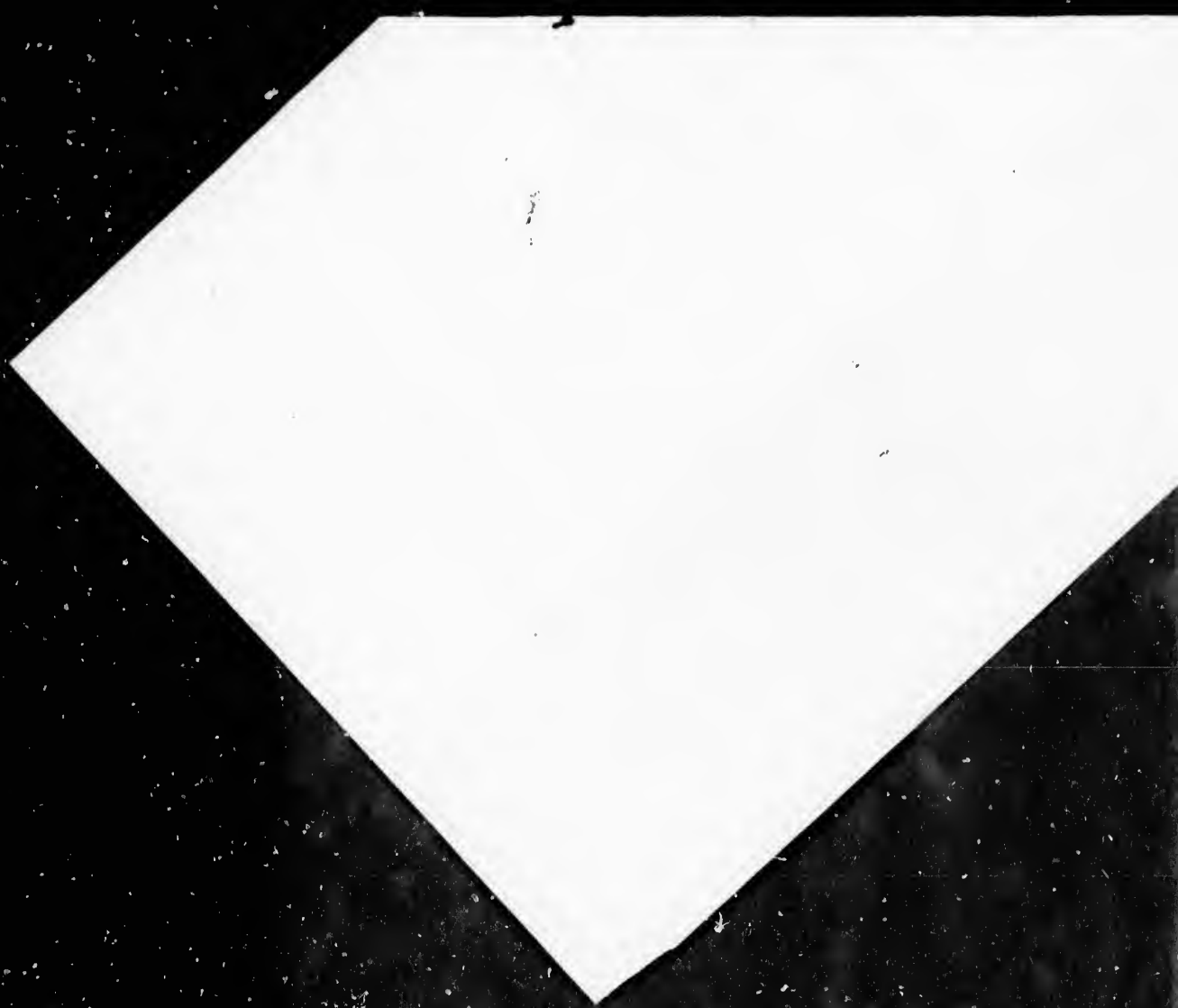

LIST OF VOTERS

FOR THE

W

TOWNSHIP OF CARADOC

FOR THE

YEAR 1882.

STRATHROY, ONT. :

"THE AGE" BOOK AND JOB PRINTING HOUSE, FRONT STREET.

1882.

121 OF VOTERS

SCHEDULE OF POST OFFICES.

- | | |
|----------------------|------------------|
| 1. STRATHROY. | 19. ILDERTON. |
| 2. MOUNT BRYDGES. | 20. ARKONA. |
| 3. DELAWARE. | 21. WARWICK. |
| 4. MUNCY. | 22. GLENWORTH. |
| 5. CHRISTINA. | 23. NEW SALEM. |
| 6. WENDIGO. | 24. WOODSTOCK. |
| 7. LONGWOOD STATION. | 25. GALT. |
| 8. GLEN OAK. | 26. BYRON. |
| 9. ROND EAU. | 27. SALFORD. |
| 10. KOMOKA. | 28. LAMBETH. |
| 11. LONDON. | 29. SARNIA. |
| 12. HENDRICK. | 30. TORONTO. |
| 13. DUNCRIEF. | 31. AMIENS. |
| 14. MIDDLEMISS. | 32. WATFORD. |
| 15. BRANTFORD. | 33. CAIRNGORM. |
| 16. GLENCOE. | 34. HAMILTON. |
| 17. COLDSTREAM. | 35. GLEN WILLOW. |
| 18. LEAMINGTON. | 36. OSMAN. |

VOTERS' LIST, 1882, MUNICIPALITY OF CARADOC.

POLLING SUB-DIVISION NO. 1,

Comprising all that portion of the Township lying East of the Side Road between Lots Nos. 12 and 13, and South of the centre of the 1st Con.

PART I.—Persons entitled to vote at BOTH Municipal Elections and Elections to the Legislative Assembly.

Roll No.	NAME.	LOT.	Concession or Range	Other Description.	Age
494	Adams, William . . .	33, 34, 35, 36, 37, 38 39, E. Ad. St.	Del W.....	Tenant	3
J 3	Allan, Robert	part W half S half 21 N corner N half 21..	1	Owner.....	3
J 4	Anderson, John D . . .	N half 18	R 1 S....	Owner.....	3
J 5	Anderson, Charles G .	N half 19	R 1 S....	Owner	3
J 21	Bartlett, Jonathan ...	S part 20	R 1 S....	Tenant	3
J 29	Bateman, George	W pt 4	E M R ...	Owner.....	4
24	Bateman, John T.	N half N quar 17...	R 3 S....	Owner.....	2
25	Bateman, John H.	N half N quar 17...	R 3 S....	Farmer's Son.....	2
26	Bateman, Thomas	S half N half 17	R 3 S....	Owner.....	2
J 41	Bell, John	W half N half 19 ...	R 1 N....	Tenant	2
J 27	Bracher, John	pt W half S half 17	R 1 S....	Owner.....	3
J 40	Borley, William	S half 18	1	Owner.....	2
J 18	Brown, William	E pt N half 22	R 1 N....	Tenant	3
19	Brown, David	E pt N half 22	R 1 N....	Farmer's Son....	3
30	Brodie, John	centre part 6	E M R....	Owner.....	4
31	Brodie, Duncan C.	centre part 6	E M R....	Farmer's Son....	4
32	Brodie, Hugh	centre part 6	E M R....	Farmer's Son....	4
J 28	Broom, Samuel	E half 4	W M R ...	Owner.....	4
J 35	Burwell, Mahlon	N part 17	R 5 S, R 4 S	Owner.....	2
J 34	Burwell, John	N half 19	R 4 S....	Owner.....	3
J 33	Burwell, George	N half 18	R 4 S....	Owner.....	2
J 36	Burwell, Isaac B. jr . . .	20	R 3 S....		
		S half 18	R 4 S....	Owner.....	2
		S half 19	R 4 S....		

ROLLING SUB-DIVISION NO. 1.

Roll No.	NAME.	LOT.	Concession or Range	Other Description.	P.O.
J 493	Burwell, Beverly R.	20	R 3 S...	Farmer's Son....	2
		S half 17	R 4 S...		
		S half 19	R 4 S...		
J 22	Bateman, Roland	N half 18	R 3 S...	Owner (see 2)...	2 2
J 23	Bateman, Wm. John	N half 18	R 3 S...	Farmer's Son....	
J 96	Carruthers, George	S half 16, E 1/2 S 1/2 15	R 1 N	Owner	2
J 69	Cade, Robert	pt S half 19	1	Owner	4
J 97	Chambers, James	parts 12, 13	R 5 S	Owner	4
J 72	Clark, Joseph	part N half 21	R 1 N	Owner	2
J 73	Clark, Joseph jr	part S half 18	R 1 N	Owner	2
J 71	Clark, Edward	part N half 21	R 1 N	Tenant	2
J 70	Coy, John	N half S half 20	1	Owner	2
J 103	Cox, James	part N half 21	R 1 N	Owner	4
J 101	Costello, John	3	W M R	Owner	4
J 100	Costello, Patrick	E half 5	W M R	Owner	4
J 99	Cobbins, William	W half 4	W M R	Owner	4
J 54	Cobbald, James	S part 3	W M R	Owner	5
J 94	Chatterly, Walter	S half 14	1	Tenant	5
J 98	Cobbins, Robert	S half 14	R 1 N	Tenant	5
J 83	Collins, Thomas	part 12	R 5 S	Owner	4
J 81	Collins, John	N half 17	R 4 S	Tenant	3
J 76	Covney, John sr	part S half 18	R 3 S	Owner	3
J 79	Covney, John jr	S half 17	R 3 S	Owner	2
J 78	Covney, Richard	S half 17	R 3 S	Farmer's Son	2
J 77	Covney, Thomas	S half 17	R 3 S	Farmer's Son	2
J 80	Covney, Michael	S half 17	R 3 S	Farmer's Son	2
J 102	Costello, William	W half S half 17	R 1 N	Occupant	4
J 53	Craner, John	N pt 6, S pt 7	E M R	Owner	3
		N pt S half 19	R 3 S	Tenant	3
496	Deadman, Henry	Delaware West	5 Reg. St.	Owner	3
J 107	Donovan, William	S half N half 20	R 2 S	Owner	3
J 113	Donaldson, David J.	N half 20	R 1 S	Owner	3
J 114	Donaldson, John H.	N half 20	R 1 S	Owner	3
J 110	Drake, Thomas	W part 21	R 1 S	Farmer's Son	3
111	Drake, Elias	W part 21	R 1 S	Farmer's Son	3
112	Duval, William	part 7	W M R	Tenant	4
J 119	Erwin, George	E half S half 14, sub lots 33, 34, 35, 36, 37, 38, 39, D. W.	R 1 S	Owner	5
J 120	Erwin, James	W half S half 14	R 1 S	Owner	5
J 128	Faulds, Thomas	7	W M R	Owner (see 3)	4
J 127	Faulds, William M	2	W M R	Owner	4

POLLING SUB-DIVISION NO. 1.

5

P.O.
2
2
2
2
4
2
2
2
2
2
4
4
4
4
5
5
4
3
3
2
2
2
2
2
2
2
3
3
3
3
3
4
5
5
4
4

Roll No.	NAME.	LOT,	Concession or Range	Other Description.	P.O.
137	Fisher, James sr	N half 13	R 1 S.	Owner	5
J 136	Fisher, James jr	S half 13	R 1 S.	Tenant	5
J 135	Fisher, Benjamin	pt S half 13	R 1 N.	Tenant	5
125	Forsythe, William sr	N part 12	R 5 S.	Owner	4
J 124	Forsythe, George	N part 12	R 5 S.	Owner	4
J 126	Furey, James	part D	W M R.	Owner	4
121	Flawn, Wm	part N half 20	R 1 N.	Tenant	2
138	Fortner, Joseph	part N half 16	R 1 S.	Tenant	3
148	Gowanlock, John	part 21	R 4 S.	Owner	3
J 144	Guest, William A.	N half 20	R 4 S.	Owner	3
J 145	Giles, Wm. sr	23, 22	R 4 S.	Owner	3
146	Giles, Wm. jr	23, 22	R 4 S.	Farmer's Son	3
J 149	Giles, Henry	S part 19	R 5 S.	Tenant	3
J 148	Greenslade, James	part 21	R 4 S.	Tenant	3
156	Getty, Charles S	S half 17, 18	R 1 N.	Owner	2
157	Getty, John M	S half 17, 18	R 1 N.	Farmer's Son	2
158	Getty, George W.	S half 17, 18	R 1 N.	Farmer's Son	2
J 395	Glennie, Geo. D.	S half 22	R 1 N.	Owner	3
J 151	Greaves, James	N half 3	E M R.	Owner	4
152	Greaves, John W.	N half 3	E M R.	Farmer's Son	4
153	Greaves, Richard Jas	N part 3	W M R.	Tenant	4
J 500	Haws, Samuel	l'ts 1,2,10,11,12		Owner	4
J 164	Haws, George	W pt N half 2		Tenant	3
J 169	Haggarty, George	S half 20		Owner	3
J 170	Haggarty, John	S half 20		Owner	3
211	Hare, John	pt S half 20		Tenant	3
J 166	Hacker, William	S half 19, pt 20		Tenant	3
	Hetley, Joseph	W half S half 15	R 1 N.	Farmer's Son	5
J 162	Heath, Thomas	C 21	1	Owner (see 3)	3
J 171	Howe, James	N half 17	R 1 S.	Owner	3
J 171	Howe, John	N half 17	R 1 S.	Owner	3
	Innis, Hugh H	E half 22	1	Owner. (see 3)	3
55	James, David	S half 14	1	Owner (see 5)	1
J 186	Jarmin, Henry	N half N half 20	R 2 S.	Owner	3
188	Jinkins, Alfred	E half S half 17	R 1 S.	Owner	3
187	Jarmin, Benjamin	N half N half 20	R 2 S.	Farmer's Son	3
J 189	Janes, Samuel	S W cor S half 20	R 1 N.	Owner	3
196	King, Thomas	S half S half 17	R 2 S.	Tenant	3
95	Klinck, William	S half 14	1	Owner	5

Roll No.	NAME.	LQT.	Concession or Range	Other Descriptiva	P.O.
J 213	Lang, James	2	E M R	Owner	4
J 204	Lowthian, Richard	W part 23	R 1 N	Owner	3
205	Lowthian, George	W part 23	R 1 N	Farmer's Son	3
208	Lockwood, Henry sr	S half 21	R 1 N	Owner	3
209	Lockwood, Charles H	S half 21	R 1 N	Farmer's Son	3
J 210	Lockwood, John A	N half 15	R 1 S	Tenant	3
J 211	Lockwood, George	S half 20	R 1 N	Owner	3
J207	Lockwood, Henry jr	24, N $\frac{1}{2}$ 15, parts 2, 3, 4, 5, Del.	R 1 S	Owner	3
J 212	Luce, Asa	pt W half N half 17	R 1 S	Owner	3
206	Lewis, John	N cor S half 22	R 1 N	Ow. er.	3
233	McIntyre, Malcolm	part 12	R 5 S	Tenant	4
170	McCallum, Peter	part 20	R 5 S	Owner	3
J 498	McFee, George	Del. West	14 K st	Owner	3
J 227	McGregor, Charles	part 12	R 5 S	Owner	4
J 228	McGregor, Alexander	part 12	R 5 S	Owner	4
J 229	McGregor, John jr	part 12	W M R	Owner	4
J 225	McGregor, Peter	part D	W M R	Owner	4
J 226	McGregor, Thomas	part D	W M R	Owner	4
230	McKenzie, John	part S half 13	R 1 N	Owner	5
288	McDonell, Peter	N half 13, 14	R 1 N	Tenant	5
256	Nagle, Thomas	S part 19	R 1 N	Owner	3
255	Nagle, Walter	E half N half 17	R 1 S	Owner	2
257	Nagle, Henry B	S part 19	R 1 N	Farmer's Son	3
258	Nagle, John	S part 19	R 1 N	Farmer's Son	3
J 262	Nash, Ephraim	N half 14	R 1 S	Owner	5
J 254	Nagle, George	N half 18	R 2 S	Owner	3
J 253	Nagle, Robert J	S half 18	R 1 S	Owner	3
154	Nagle, Samuel	N part 3	W M R	Owner	27
J 260	Nagle, William	N half 15	R 1 N	Owner	2
268	Owens, Thomas jr	S part 6	E M R	Tenant	4
267	Owens, Thomas sr	S part 6	E M R	Owner	4
J 271	Orr, Roland	W part W half 5	W M R	Owner	5
J 269	Orr, William	E pt N half 5	W M R	Tenant	5
J 272	Parker, Duncan	S half 15	1	Tenant	2
J282	Penfold, Henry	parts 23, 24, 27, 28, 29, 30, 31, 32 Del. West	R 1 N	Owner	3
283	Penfold, Wm. H	E half N half 19	R 1 N	Farmer's Son	3
J 230	Portsmouth, Peter	S half 16, 25 Del. W	R 1 S	Owner	3
281	Portsmouth, Richard	S half 16, 25 Del. W	R 1 S	Farmer's Son	3
J 278	Price, Richard	S half 8	W M R	Owner	2
277	Price, William	S half 8	W M R	Farmer's Son	2
J 276	Price, Robert	N half 8	W M R	Owner	2
274	Price, Thomas	N half 8	W M R	Owner	2
J 275	Pulling, James	S $\frac{1}{2}$ S $\frac{1}{2}$ 17, S half 18	R 2 S	Owner	2

POLLING SUB-DIVISION NO. 1.

Roll No.	NAME.	LOT.	Concession or Range	Other Description.	P.O.
J 287	Reily, William H.	W part S half 19	R 2 S	Owner	3
J 288	Reily, John D.	E part S half 16	R 2 S	Owner	3
289	Reily, James	parts N half 16, 17	R 1 S	Owner	5
291	Robinson, Joseph	W half 5	EM R	Owner	4
J 290	Robinson, Robert	W half 5	EM R	Tenant	4
294	Robinson, Thomas	S half 13	1	Owner	5
295	Robinson, Joseph	S half 13	1	Farmer's Son	5
J 315	Seabrook, Sidney	23, 22, E part 21	R 1 S	Owner	3
J 319	Scott, John	part A	EM R	Owner	2
317	Smith, Charles	parts 20, 21	R 4, 3 S	Tenant	3
330	Smith, Robert	pt S half 13	R 1 N	Owner	5
333	Shaw, Wm	W half S half 15	R 1 S	Owner	5
336	Scott, Jonathan	S pt 19	R 4 S	Tenant	3
J 316	Smith, Joseph	N half S half 20	R 1 S	Tenant	3
331	Sleath, Alfred	part S half 13	R 1 N	Owner	5
J 328	Splayford, George	E half S half 17	1	Tenant	2
J 313	Stiltz, Charles	S half N half 20	R 1 N	Tenant	2
J 327	Stuart, Angus	N half 18	R 1 N	Owner	2
J 320	Stuart, Charles	E part E half 4	EM R	Owner	2
321	Stuart, John	N part E half 4	EM R	Farmer's Son	2
323	Stuart, Wm	N part E half 4	EM R	Income	2
322	Stuart, Alexander	W half E half 5	EM R	Owner	16
335	Sullivan, Patrick	part 21	R 3 S	Owner	3
J 337	Sweeney, James	N half 19	R 2 S	Owner	3
J 355	Thomas, Joseph	W half S half 17	1	Tenant	2
J 354	Toles, Peter	S W 1/4 S half 19	1	Owner	2
J 357	Tull, Robert	F part S half 18	R 1 N	Owner	2
J 358	Tull, Samuel	N half 16	R 1 N	Farmer's Son	2
J 274	Tull, John	S half 16	1	Owner	2
J 274	Tupholme, Robt A.	N half S half 17	R 1 N	Owner	2
J 364	Vail, John	pt S half 16	1	Tenant	2
J 361	Vannor, Wm jr	part N half 14	R 1 N	Owner	5
362	Vannor, John	part N half 19	R 3 S	Tenant	2
J 363	Vrooman, John	part 1	EM R	Tenant (see 3)	4
J 363	Vrooman, John	part S half 16	1	Owner	2
J 394	Wrightman, James	S part 22	R 1 N	Tenant	3
J 387	Walker, Barton	E part E half 5	EM R	Owner	4
J 367	Waters, William H	pt S half 21 and 22	1	Owner	2
368	Waters, Arthur	N pt 21 and 22	R 1 N	Owner	2
368	Waters, Arthur	pt S half 21 and 22	1	Farmer's Son	2
368	Waters, Arthur	N pt 21 and 22	R 1 N	Farmer's Son	2

Roll No.	NAME.	LOT.	Concession or Range	Other Description.	P.O.
J 369	Waters, Cornelius	part N half 21, pt N half 20, W pt half 21	1	Owner	3
			R 1 N.....	Tenant	
370	Waters, John W ...	part N half 21, pt N half 20, W pt half 21	1	Farmer's Son. . .	3
J 284	Weld, Stephen	S half 20, pt 21	R 1 N.....	Owner (see 2)....	3
372	Weeks, George	23, 24	r 2 S.....	Owner	2
373	Weeks, John	23, 24	1	Farmer's Son.....	2
374	Weeks, Thomas	23, 24	1	Farmer's Son	2
375	Weeks, James	23, 24	1	Farmer's Son	2
J 377	Webb, Arthur	S half S half 20	1	Owner	2
J 378	Webb, Wm	W half N half 19	R 1 N.....	Owner	2
J 388	Whiting, William B..	1	W M R....	Owner	4
J 385	Whiting, James W ..	S pt E half 4	EM R....	Owner	2
J 389	Whiting, Richard E...	S half 3.....	EM R....	Owner	4
J 391	Williamson, John ..	E half S half 15	R 1 S....	Owner	5
J 381	Woods, George.....	S pt 19	R 3 S....	Tenant	3

PART II.—Persons entitled to Vote at Municipal Elections ONLY.

109	Coulter, John	part 12	R 5 S.....	Owner	4
495	Cudney, Wm	26 B St	Del. W ..	Owner	3
108	Dark, Henry	part 12	R 5 S.....	Tenant	4
122	Forsythe, John.....	part 1	EM R....	Owner.....	4
150	Goodridge, George ..	part W half S half 17	R 1 S....	Owner.....	3
497	McFee, Alexander ..	18, 19, 20, Del. W...	Owner.....	3
242	McDonall, Wm.....	part 12	R 5 S....	Owner.....	4
501	Ridge, Charles	24, 25, 26, Bir. St...	Del. W ..	Owner.....	3
302	Roberson, John	part 18	R 1 N.....	Tenant	2
502	Wells, John	21, 22, 23, Bir. St...	Del. W ..	Owner	3

Comp

PAK

Roll No.

J 1
J 6
J 7
J 38
50
J 48
47
J 49
46
22
44
J 45
J 8
52
J 548
402
90
426
J 59
J 66
J 93
J 92
J 91
J 84
85
86
399
61
J 62

POLLING SUB-DIVISION NO. 2,

Comprising all that portion of the Township lying South of the 3rd Concession and West of the Side Road between Lots Nos. 12 and 13.

PART I.—Persons entitled to vote at BOTH Municipal Elections and Elections to the Legislative Assembly.

Roll No.	NAME.	LOT.	Concession or Range	Other Description.	P.O.
J 1	Atkinson, Francis	S part 1	2	Owner	7
J 6	Bateman, Charles E.	S half 4	2	Owner	7
J 7	Bateman, Samuel	W half S half 5	2	Owner	7
J 38	Bateman, Edward C	N half 12	R 1 N	Owner	5
50	Bateman, Francis J	N half 12	R 1 N	Farmer's Son	5
50	Bateman, Charles	S half 11	R 1 S	Owner	5
50	Bateman, Chas T	S half 11	R 1 S	Owner	5
J 48	Bateman, Thomas	W half S half 12	R 1 N	Owner	5
47	Bateman, John	N half 12	R 1 S	Owner	5
J 49	Bateman, Wm R	E pt S half 12	R 1 N	Tenant	5
46	Bateman, Robert	N half 11	R 1 S	Owner	5
22	Bateman, Roland	pt S half 11	R 1 N	Owner	5
44	Bateman, Edward	S half 10	1	Owner (see 1)	2
J 45	Bateman, Wm. J	N half 10	R 1 S	Owner	5
J 8	Beattie, James	N half 10	R 1 S	Owner	5
52	Beecroft, William	S part 6	2	Owner	7
J 548	Brown, John	pt E half S half 9	R 1 N	Owner	5
		N half 7	2	Tenant	7
402	Campbell, Neil	E part 1	R 1 N	Owner	6
90	Cady, Isaac M	pt N half 1	R 1 S	Owner	6
426	Cady, John	72 Melbourne		Owner	6
J 59	Cawthrope, George	N half 1	1	Owner	7
J 66	Carruthers, John	E half S half 9	2	Owner	6
J 93	Carruthers, James	W $\frac{1}{2}$ S $\frac{1}{2}$ 9, N $\frac{1}{2}$ 5	2, R 1 S	Owner	6
J 92	Carruthers, Robert				
J 91	Carruthers, Arthur	pt S $\frac{1}{2}$ 5, S half 6	R 1 N	Owners	6
J 84	Cavin, Hugh	S half 4	1	Owner	7
85	Cavin, Caleb	S half 4	1	Owner	7
86	Cavin, James	S half 4	1	Farmer's Son	7
399	Cady, Isaac M	29, 30 Melbourne		Owner	6
61	Clark, Nathaniel	N half 10	1	Owner	2
J 62	Clark, John	N half 10	1	Tenant	2

Roll No.	NAME.	LOT.	Concession or Range	Other Description.	P.O.
J 63	Clark, William	N half 10	1	Tenant	2
J 404	Clark, Samuel	58, 59, 60, 61, 62, 63	Melbourne	Owner	6
J 66	Coleman, William H	N half 11	1	Owner	2
J 65	Coleman, Darius	W half N half 11	1	Tenant	2
J 88	Cooper, William	pt S $\frac{1}{2}$ 3, S $\frac{1}{2}$ 1, W $\frac{1}{2}$ 2	1	Owner	6
J 64	Clark, James	part 10	2	Tenant	2
J 89	Cooper, Wm J	pt S $\frac{1}{2}$ 3, S $\frac{1}{2}$ 1, W $\frac{1}{2}$ 2	1	Farmer's Son	6
J 86	Cooper, James	W $\frac{1}{2}$ N $\frac{1}{2}$ 3, E half 2	1	Owner	6
J 87	Cooper, Thomas H	W $\frac{1}{2}$ N $\frac{1}{2}$ 3, E half 2	1	Farmer's Son	6
401	Coulter, Ralph	N half 5, 6	R 1 N	Owner	6
400	Cole, Edward G	27, 28	Melbourne	Tenant	6
J 116	Erritt, Thomas	part N half 3	R 1 N	Owner	6
J 118	Erritt, Henry	S half 7	R 1 N	Owner	6
J 117	Evans, Alfred	S pt N half 1	R 1 S	Owner	6
406	Ferguson, Jacob	sub lot 11	R 1 N	Owner	6
J 132	Ferguson, David	W half S half 2	R 1 S	Owner	6
J 129	Fenwick, John	part S half 12	R 1 N	Owner	5
J 130	Fenwick, Barnabas	part S half 12	R 1 N	Tenant	5
J 133	Fenwick Edward	W half S half 8	R 1 N	Owner	6
J 134	Fenwick, James	E half S half 8	R 1 N	Tenant	6
J 134	Fenwick, James	E half S half 8	R 1 N	Owner	6
J 405	Fletcher, Robert	sub lot 8	R 1 S	Owner	6
J 140	Fenwick, John	W half N half 10	R 1 N	Owner	5
	Gowanlock, John	17, 18	R 1 S	Owner	28
408	Gowman, Thomas	part 1	R 1 N	Owner	6
J 160	Grigg, William	S part 8	R 1 S	Tenant	6
J 141	Grigg, William	parts 10, 11, 12	2	Owner	2
142	Grigg, William H	parts 10, 11, 12	2	Farmer's Son	2
182	Halloway, Alfred	part S half 5	R 1 N	Owner	6
409	Hiscox, Fred	71	Melbourne	Owner	6
410	Harvey, Wm	5, 6	Melbourne	Owner	6
411	Harvey, Henry	6	Melbourne	Owner	6
412	Harvey, John	pt N half 1	R 1 N	Tenant	6
J 180	Haggarty, John A	W half N half 8	R 1 S	Owner	5
J 181	Haggarty, Andrew	E half N half 6	R 1 S	Owner	5
J 179	Haggarty, James	S half 6	R 1 S	Owner	6
J 178	Hendrie, James	pt N half 7, 8	R 1 N	Owner	6
174	Howe, Patrick	S half 8, E hf N hf 8	R 1 N	Owner	5
175	Howe, Timothy	S half 8, E hf N hf 8	R 1 N	Farmer's Son	5
J 177	Howe, James	W half S half 6	1	Owner	5
J 176	Howe, John	S half 12	1	Owner	5
J 161	Hoover, Joseph E	W half S half 10	2	Owner	2
J 183	Haws, John	S half 12	R 1 S	Tenant	5

POLLING SUB-DIVISION NO. 2.

Roll No.	NAME.	LOT.	Concession or Range	Other Description.	P.O.
415	Johnston, Arthur	7	Melbourne	Owner	6
416	Johnston, Alexander	12	Melbourne	Owner	1
J 199	Kain, Joseph	S W quar S half 11	R 1 N	Tenant	5
190	Kellestine, George	11, 12, 13, 14, 15	Middleton	Owner	7
	Kent, William	74, 75, 76	Melbourne	Owner	6
197	Kidd, Thomas	S half 9	1	Owner	7
198	Kidd, Joseph H.	S half 9	1	Farmer's Son	5
119	Kingsmill, Nichol	34, &c	Melbourne	Owner	30
J 421	Langtree, Thomas	3, 13, 14, 15, 16	Melbourne	Owner	2
J 201	Lucas, George	part N half 12	2	Owner	11
200	Lucas, Alonzo	S W quar S half 11	R 1 N	Owner	11
243	Marshman, Benj	part S half 3	1	Owner	6
242	Marshman, Simeon	E corner 2	R 1 N	Owner	6
J 245	Marshman, Job	E half 3	1	Owner	5
J 244	Marshman, George	S 1/2 8, pt S 1/2 5, N 1/2 7	R 1 S	Owner	6
383	Munroe, John A	S half 5, W hf N hf 6	R 1 S	Owner	6
J 246	Mills, James	S half 4	R 1 N	Owner	6
	Mills, Edward	part S half 9	R 1 N	Owner	5
J 218	McCracken, Samuel	part S half 9	R 1 N	Farmer's Son	5
	McCracken, John H	N half 7, pts 5, 6	1	Owner	7
271	McCracken, John	N half 7, pts 5, 6	1	Farmer's Son	7
J 626	McCracken, James	part 5	2	Owner	7
422	McCallum, Hugh	part 5	2	Owner	7
	McGregor, James	9 Melbourne		Owner	6
	McMullen, John	N half 7	2	Owner (see 4)	7
	McMullen, Thomas	S 1/2 8, pt S 1/2 7, N 8	2	Tenant (see 3)	2
J 239	McNulty, Francis	S 1/2 8, pt S 1/2 7, N 8	2	Owner (see 4)	2
240	McRoberts, John	W half N half 2	R 1 N	Owner	6
241	McRoberts, James	N half 4, 5	1	Owner	7
423	McRae, Donald	N half 4, 5	1	Farmer's Son	7
J 219	McCracken, John W	pt N half 1	R 1 N	Tenant	6
		N half 9	R 1 N	Owner	5
J 259	Nagle, Charles	part 4	R 1 S	Owner	6
251	Near, Wilson	N half 4	R 1 N	Owner	7
J 250	Nicholas, Daniel	sub lots 6, 7, Middle	2	Owner	7
J 263	Ogilvie, John	S half 2	2	Owner	7
424	Phillips, John	31, 36, 37, 38	Melbourne	Owner	6
235	Phillips, George	W half S half 2	R 1 N	Tenant	6
J 235	Porter, Robert	part S half 5	R 1 N	Owner	6

POLLING SUB-DIVISION NO. 2.

Roll No.	NAME.	LOT.	Concession or Range	Other Description.	P.O.
		part N half 3, 4	2	Owner	8
J 286	Rae, Alexander	pt N half 4	R 1 S	Owner	6
J 298	Richards, George jr	part N half 3	R 1 S	Owner	6
J 296	Richards, Wilson	N half 5	R 1 S	Farmer's Son	6
299	Richards, George sr	N half 5	R 1 S	Farmer's Son	6
300	Richards, Edmund	N half 5	R 1 S	Owner	6
301	Richards, James	N half 5	R 1 S	Occupant	6
J 297	Richards, William C	pt N half 2	R 1 S	Owner	29
J 296	Robinson, William J	part 1	R 1 S	Owner	6
414	Roach, Wm H	pt N half 1	Melbourne	Tenant	6
J 425	Roach, Bartholomew	72			
J 323	Sawyer, William E	S part S half 11	1	Owner	2
305	Seaburn, John	S half 3	2	Owner	6
J 306	Simmons, Moses	S half 7	2	Tenant	7
J 304	Seaborn, John W	S half 3	2	Owner	6
J 324	Small, Andrew	W half N hf 8, S 1/2	7 1	Farmer's Son	6
325	Small, Robert	W b. N hf 8, S hf 7	1	Farmer's Son	6
326	Small, William	W hf N hf 8, S hf 7	1	Tenant	6
J 303	Stockings, Christopher	pt N half 22	2		
J 344	Thompson, Francis	pt S half 11, 12	2	Owner	2
	Thompson, Alonzo	pt S half 11, 12	2	Farmer's Son	2
J 343	Thompson, John	E part 11	2	Owner	2
J 338	Trott, William	S pt N half 9	2	Owner	2
338	Trott, John sr	N 1/2 9, N 1/2 11	R 1 N	Tenant	6
J 339	Trott, William jr	N half 9	1	Owner	5
353	Trayte, George	pt N half 1	R 1 S	Owner	5
J 351	Tull, Samuel	E 1/2 N 1/2 10, pt S 1/2 11	R 1 N, 1	Farmer's Son	5
	Tull, Joseph	E 1/2 N 1/2 10, pt S 1/2 11	R 1 N, 1	Tenant	5
J 349	Trott, John	N half 11	R 1 N	Tenant	5
350	Trott, Edward	N half 11	R 1 N	Tenant	2
J 341	Trott, William	E half N half 8	1	Tenant	2
J 428	Vail, George	pt of sub lots 1	Melbourne	Owner	6
382	Wilkinson, Robt	S half 4	R 1 N	Tenant	6
J 384	Weld, Stephen	N pt N half 1	2	Owner (see 1)	6
382	Wellman, James	N part 1	R 1 N	Owner	7
431	Wellman, George	53 Melbourne		Owner	6
430	Wellman, Wm	27, 54 Melbourne		Owner	6
432	Wellman, Roswell	25 Melbourne		Owner	7
J 366	White, James	N pt N half 6	2	Owner	2
J 1132	Winter, Wm	S half 15	4	Owner	2
365	Williams, Jonathan	S pt E pt N half 12	2	Owner	6
J 392	Williams, Richard	part 9	R 1 S	Owner	5
J 393	Williams, William E	part 9	R 1 S	Farmer's Son	5
429	Wellman, Herbert	57 Melbourne		Owner	6

POLLING SUB-DIVISION NO. 3.

13

Roll No.	NAME.	LOT.	Concession or Range	Other Description.	P.O.
J 396	Young, Joseph	N half 9	R 1 S	Tenant	6
J 397	Young, Wm	N half 12	1	Owner	2
		E pt S half 12	2		

PART II.—Persons entitled to Vote at Municipal Elections ONLY.

38	Brooks, John	Mill site	Melbourne	Owner	6
57	Cushman, Daniel	16	Middlem's	Owner	7
403	Cornel, Christopher	13, 14, 15, 16	R 1 N	Owner	1
274	Pratt, John	17, 18	Middleton	Owner	7

POLLING SUB-DIVISION NO. 3,

Comprising all that portion of the Township lying in that part of the 2nd, 3rd, 4th and North-half of the 1st Concessions lying East of the Side Road between Lots Nos. 12 and 13.

PART I.—Persons entitled to vote at BOTH Municipal Elections and Elections to the Legislative Assembly.

J 513	Arnold, Reuben	E half S half 20	4	Owner	2
J 510	Adair, Joseph H.	N half 15	4	Owner	2
434	Arnold, John	17 b K, 1, 2 b D	M Brydges	Owner	2
433	Agnew, Robert S	pt 14, 15, 16, block H	M Brydges	Owner	2
J 11	Bancroft, Wm	S pt 19, 20	2	Owner	2
J 12	Bancroft, Wm jr	S pt 19, 20	2	Owner	2
J 13	Bancroft, David	S pt 19, 20	2	Owner	2
441	Bartlett, Franklin	1, 17, pt 2, block C	M Brydges	Owner	2
586	Badge, George sr	pt N half 17	3	Owner	2
590	Badge, Wm	pt N half 18	3	Tenant	2
J 587	Badge, George jr	E half 17	4	Tenant	2
J 588	Badge, Humphrey	E half 17	4	Tenant	2
J 440	Betts, John	16 b C, Mt Brydges	2	Owner	2
J 14	Bancroft, Joseph	S pt 19, 20	2	Owner	2
J 15	Bancroft, John	S pt 19, 20	2	Owner	2
9	Berry, David	part 22	2	Tenant	2
565	Bidnall, Wm	N half 23, pt 21	3	Owner	3
442	Bodman, Daniel	1, 2, 3	M Brydges	Owner	2
J 588	Black, George	pt E half 18	4	Owner	2
567	Bidnall, Edward	S W pt, S half 23	3	Owner	2

Roll No.	NAME.	LOT.	Concession or Range	Other Description.	P.O.
J 566	Bond, William	W pt N half 21	3	Owner	2
592	Bond, George	E pt 16	4	Owner	2
J 439	Boulton, Alfred T.	12, 14 pt B, block C, Mt. Brydges		Owner	2
436	Bond, Stephen	5 b B, 108, 109, 110, 111, 169, 17, 8, 9, 10 11 b C	M Brydges	Owner (see 5)	2
J 577	Bryan, Jeremiah	W part S half 13, 14 W part N half 14	4 3	Owner Tenant	2
438	Brownson, Samuel	27, 28, 29, 30, 31, 38 39, 42	M Brydges	Owner Tenant	2
437	Broom, Thomas	283, 284, 285, 286, 287 288, 289, 290, 213, 214 216, 266, 267, 268, 282	M Brydges	Owner	2
J 84	Burgess, Edward	E W half N half 17	1	Tenant	2
	Burgess, John	W hf W hf N hf 17	1	Tenant	2
J 542	Burnham, Daniel	S pt 15	3	Owner	2
435	Burgess, John	163, 164	M Brydges	Owner	1
69	Cade, Robert	N half 19	1	Owner (see 1)	2
614	Campbell, Malcolm sr	N half 13	4	Owner	1
J 615	Campbell, Malcolm jr	N half 13	4	Tenant	1
617	Campbell, Archibald	N half 14	4	Owner	2
J 618	Campbell, Donald	N half 14	4	Tenant	2
445	Cade, Robert E.	W A St	M Brydges	Owner	2
J 619	Chamberlain, William	part S half 23	3	Owner	2
1058	Clay, Daniel	W pt N half 16	4	Owner	2
609	Clement, Charles	pt S half N half 18	3	Owner	2
J 594	Clement, Morris	N half N half 18	3	Owner	2
J 444	Clark, John	1, 2 b E	M Brydges	Owner	2
56	Clark, John N.	N E hf N half 16	2	Owner	2
J 610	Clement, Thomas L.	S half N half 18	3	Owner	2
J 68	Clark, Pierson	centre 21	2	Owner	2
J 628	Cornwall, Dennis	E pt S half 14	3	Owner	2
630	Cornwall, John G.	C pt S half 14	3	Owner	2
J 67	Concoran, Dennis	N half 21, 22	1	Owner	2
J 450	Crozier, John	pt 17, 18	2	Owner	2
1136	Cullen, John sr.	E Adel St, 9, 10, 11, 12 13, 14	M Brydges	Owner	2
1137	Cullen, John J.	pt reserve	M Brydges	Owner	2
443	Crooks, William	113, 114, 115, 116, 117 118, 158, 159, 23, 26, 43, 44, 45, 46, 25, 112, 160 161, 94, 95, 162, 178	M Brydges	Owner	2
J 629	Cornwall, W. F.	C pt S half 14	2	Owner	2
	Davidson, John J.	E cor N half 19	4	Owner (see 5)	2
	Davidson, Thomas jr	W cor N half 19	4	Owner (see 5)	2
J 104	Dawson, Joseph sr.	N half 13	1	Owner	2
105	Dunn, William, sr.	E part 24	2	Owner	10
106	Dunn, Adrain	E part 24	2	Farmer's Sen.	10
451	Dingman, G. B.	pt 15, b C	M Brydges	Tenant	2

POLLING SUB-DIVISION NO. 3.

15

Roll No.	NAME.	LOT.	Concession or Range	Other Description.	P.O.
1140	Fisher, George	sub lots 6, 7, 8, W Ad. Street	M Brydges	Owner	2
J1141	Francis Wm			part 17	Owner
452	Foster, Jonathon	1, 2 block G.	M Brydges	Owner	2
10	Finch, Wm	part 22	2	Owner	26
J 459	Gamble, James	part 17, 18	2	Owner	2
460	Gamble, A. H.	part 17, 18	2	Farmer's Son	2
J 746	Getty, Albert	N half 15	3	Owner	2
793	Getty, Daniel	N half 13	3	Owner	2
J 747	Getty, Wm	part N half 14	3	Owner	2
143	Geddis, William	E half N half 20	1	Owner	2
J 461	Gillam, Hiram	223, 224, 225, 226, 227 228, 229, 230, 131, 232 257, 258, 344, 256, 255	M Brydges	Owner	2
J 456	Graves, John	18 block B	M Brydges	Tenant	2
462	Gillam, Charles	part N half 22	3	Owner	2
745	Glover, David	14, 15 block E	M Brydges	Owner	2
740	Graham, Durcan	W half S half 21	4	Owner	2
463	Grigg, John	S half 24	4	Owner	10
458	Graham, George	16 block K	M Brydges	Owner	2
J 454	Graves, Albert	pts 1, 2, 3, block F	M Brydges	Owner	2
232	Graves, Angus	171, 172, 173, 175, 106, 107, M B'g	2	Tenant	2
455	Graves, W. J.	cen pt W half 22 3, 18, blk K, 171, 172 173, 175, 166, 107	M Brydges	Farmer's Son Owner	2 2
J 163	Heath, Francis	N pt N half 21	2	Occupant	33
	Handy, John	17 blk H	M Brydges	Owner	2
465	Hadden, Joseph sr.	E part N half 18	2	Owner	2
464	Hadden, Joseph J.	E part N half 18	2	Farmer's Son	2
466	Heath, Thomas	part 21	1	Owner (see 1)	2
782	Humphrey, George	part N half 17	3	Owner	2
785	Humphrey, Henry	E part N half 18	4	Owner	2
J 792	Hyatt, Horace	N half 13	3	Tenant	2
J 185	Innis, Hugh	E half 22	1	Owner (seel)	2
468	Johnson, A. E.	10 block E	M Brydges	Tenant	2
468	Johnson, Alex	10 block E	M Brydges	Owner	1
J 191	Keirstead, William	W half 24	2	Owner	2
192	Kenedy, Robert	S part 16	2	Owner	2
193	Kenedy, Theophilus	S part 16	2	Farmer's Son	2
194	Kenedy, Alphus	S part 16	2	Farmer's Son	2
195	Kenedy, Thos	S part 16	2	Farmer's Son	2
470	Kellock, Andrew	12 block E	M Brydges	Owner	2
469	Kinch, Peter	10 block B	M Brydges	Owner	2

Roll No.	NAME.	LOT.	Concession or Range	Other Description.	P.O.
J 825	Lamont, Donald	N half 24, pt S hf 23	4	Owner	10
202	Lewis, Eugene	N cor 24	2	Owner	2
474	Lee, Elijah	101, 182, 183, 184	M	Brydges Owner	2
J 203	Lidgett, Charles	W pt S half 19	2	Owner	2
830	Lindsay, George H.	S half 16	3	Owner	2
J 826	Lipsit, Levi	E part S half 19	3	Owner	2
		3, 4, 5, 8 E Em. St., 5 6, 7, 8, 9, 10, Con. St., 4 5, 7, Com. St., 3 Pro. St., 1, 2, 3, 4 Young St. 1, 2, 3, 4 R. St., 2, 3, 4, 5, 6, 7, 8, 9, 10 block A 14, 16 blk M, 205, 206 207, 208, 209, 210, 275 211, 212, 269, 270, 271 272, 273, 274, 341	M	Brydges Owner	2
475	London, Henry		M	Brydges Owner	2
J 472	London, Franklin		M	Brydges Owner	2
452	Lindsay, H. G.	pt 15, blk C	M	Brydges Owner	2
476	Luce, Seth	17 blk G	M	Brydges Owner	2
1144	Malcolm, Wallace	15, 16	M	Brydges Owner	2
850	Milner, James	N half 20	4	Owner	2
J 851	Milner, Joseph	N half 20	4	Tenant	2
J 477	Mills, Charles J	1 block I	M	Brydges Owner	2
J 248	Misener, Andrew	N half 15	1	Owner	2
J 1145	Mines, James	W pt S $\frac{1}{2}$ 17, pt S $\frac{1}{2}$ 18	3	Owner	2
J 214	McCallum, Charles	N half 13	2	Owner	2
215	McCallum, Jestus	N half 13	2	Farmer's Son	2
J 903	McEvoy, Andrew M	W half 17	4	Owner	2
J 248	McFee, Rodrick	part N half 17	3	Owner	2
904	McInteggart, Lachlan	N half 18	1	Tenant	2
231	McIntosh, Thomas	N half 24	3	Owner	10
936	McKellar, Neil	part 22	2	Owner	2
J 933	McMurphy, John	E part S half 23	4	Owner	10
J 931	McMurphy, Duncan	W part N half 23	4	Owner	10
930	McMurphy, Arch	W half N half 23	4	Owner	10
J 234	McMullen, George	W half N half 20	1	Owner	2
J 249	Nelson, Franklin	part N half 16	2	Owner	2
J 939	Northcott, Wm	W pt S half 15	3	Tenant	2
256	Nagle, Thomas	N part N half 16	4	Owner (see 6)	2
		N half 14	2	Owner (see 1)	3
265	Ollett, William	pt S hf 21, S E hf 20	2	Owner	2
J 266	Ollett, Edward	pt S hf 21, S E hf 20	2	Tenant	2
J 264	O'Bryan, John	E half S half 15	2	Owner	2
980	Parrott, George B.	W half S half 13	4	Owner (see 4)	2
J 482	Pearce, Thomas	pts 1, 2 block K	M	Brydges Tenant	2

POLLING SUB-DIVISION NO. 3.

Roll No.	NAME.	LOT.	Concession or Range	Other Description.	P.O.
479	Porter, William ..	139, 140, 141, 142, 143 132, 133, 134, 135, 144 136, 137, 138	M Brydges	Tenant	2
1148	Raymond, Moses	sub lots 5, W Ad St	M Brydges	Tenant	2
483	Rowles, William ..	18 blk G, 175, 176, 177, 165, 166, 168	M Brydges	Owner	1
1147	Robinson, Joseph..	pt S 1/2 17, sub lot 1, Con St., Mt. Brydges	3	Owner	2
484	Robertson, William..	15 b I, C 2, 3 b B ...	M Brydges	Owner	2
1010	Ringrose, Charles ..	E pt N half 14	3	Tenant	2
		E pt S half 14	4		
1057	Shultz, Andrew	W pt N half 16	4	Tenant	2
312	Small, Robert	pt E half 22	2	Occupant	2
334	Small, David	pt 18, pt N hf 19, 22	2	Owner	2
1059	Sisson, Joseph	C pt S half 16	4	Owner	2
1060	Sisson, Cephas	W pt S half 16	4	Owner	2
309	Simpson, George	N half 16	1	Owner	2
310	Simpson, Wilbert	N half 16	1	Farmer's Son	2
1039	Smith, Wm. H	W half S half 20	4	Tenant	2
311	Smith, Francis	E half S half 13	2	Owner	2
1015	Steer, James	S half 13	3	Owner	2
1150	Steer, Herbert	15 Ad. Street	M Brydges	Owner	2
1014	Steer, Richard	W half S half 14	3	Owner	2
314	Steer, John	E half N half 17	1	Owner	2
309	Stover, Jacob	sub lot 8, E Ade St	M Brydges	Owner	2
		W half S half 13	2		
308	Stover, Peter	sub lot 8, E Ade St	2	Tenant	2
		W half S half 13	2		
1071	Stickle, Charles	pt S half 15	3	Tenant	2
1030	Sullivan, Thomas	W half N half 20	3	Owner	2
1031	Sullivan, John	W half S half 20	3	Farmer's Son	2
485	Sutherland, James F	pt 2 blk C, 2 blk K ..	M Brydges	Owner	2
486	Stevenson, Robert ..	18 blk C	M Brydges	Owner	2
487	Snelgrove, Wm. Y	1, 2, 3 blk F	M Brydges	Tenant	2
1035	Snelgrove, David	E pt N half 21	4	Owner	2
1051	Snelgrove, Samuel ..	E half S half 21	4	Owner (see 5)	2
3490	Taggart, Thomas ..	50, 49, 48, 47, 17, 18, 19 20 21, 22, 261, 263, 217 218, 219, 220, 52, 51 262, 264	M Brydges	Owner	2
1086	Thomas, William R	N half 19	3	Owner	2
1085	Thomas, William	S half 21	3	Owner	2
359	Thomas, Albert E	N pt N half 20	2	Owner	2
345	Thomas, David	N half 14	1	Owner	2
346	Tildin, Charles N. D.	23	1	Owner	2
488	Tuck, Edward	2 blk K, 17, 18 blk I	M Brydges	Owner	2
489	Tuck, Chas	122, &c	M Brydges	Owner	2

Roll No.	NAME.	LOT.	Concession or Range	Other Description.	P.O.
1093	Vennor, William ...	N half N half 16....	3	Owner	2
J 1096	Vennor, Solomon	S half N half 16....	3	Owner	2
J 360	Vrooman, Nelson	W half S half 15....	2	Owner	2
1092	Vannatter, James....	W half S half 19....	4	Occupant	2
J 1091	Vannatter, John ...	S half N half 19....	4	Owner	2
GRANDS					
367	Waters, William H..	W pt 22, N pt 21 ..	1	Owner (see 1) ..	2
368	Waters, Arthur.....	W pt 22, N pt 21 ..	1	Farmer's Son...	2
435	Wilkinson, James....	163, 164	M Brydges	Tenant	2
381	Walker, Charles	E half S half 19....	2	Farmer's Son.	2
J 379	Walker, George	E half S half 19....	2	Owner	2
380	Walker, Franklin....	E half S half 19....	2	Farmer's Son...	2
J 1128	Waters, John.....	E pt W ½ 22, E ½ S ½ 22	3	Owner	2
J 376	Waters, Samuel	pt N half 22.....	2	Owner	2
J 1107	Walker, Christmas ..	S half 24	3	Owner	2
1108	Walker, Wm R.....	S half 24	3	Farmer's Son...	2
J 1152	Wadsworth, Thos. ...	park lots 1, 2, 3, 5, 6, 4 to 23 W Prov St, 6 to 23 E Com St., 6, 8, 17 W Com St., 17 to 24 E Mer. St., 4, 16, 21 W En St.	M Brydges	Owner	2
J 1099	Woolsey, Asa M....	E half N half 20....	3	Owner	2
372	Weeks, George	23, 24	1	Owner (see 1)...	2
373	Weeks, John.....	W half S half 20....	4	Owner (see 1)...	2
374	Weeks, Thomas.....	23, 24	1	Far's Son (see 1)	2
375	Weeks, James.....	23, 24	1	Far's Son (see 1)	2
J 1129	Wheatley, William ..	W half S half 22....	4	Far's Son (see 1)	2
492	Wootton, Richard....	18 block F.....	M Brydges	Owner	2

PART II.—Persons entitled to Vote at Municipal Elections ONLY.

517	Adair, Abraham	pt N half 17.....	3	Owner	2
511	Adams, Reuben	pt S half 17.....	4	Owner	2
447	Clay, Daniel	1 b A.....	M Brydges	Owner	2
	Humble, John	9, 10, 11.....	M Brydges	Tenant	2
	Kellestine, Andrew ...	1 to 6.....	M Brydges	Owner	2
941	Norton, William	W cor N half 22....	3	Owner	2
481	Porter James.....	119, 120, 121	M Brydges	Owner	2
491	Thompson, Alonzo ..	55 to 83.....	M Brydges	Tenant	2
1151	Udell, William.....		M Brydges	Owner	2

Comp
41

PAR

Roll
No.
J 505 A
J 2 A

J 1005 E
J 543 E
544 B
582 B
J 583 B
J 634 B
580 B
1019 B
579 B
750 B
521 B
522 B
J 526 B
J B
J 545 B
J 546 B

J 616 C
J 915 C
J 612 C
611 C
J 623 C
J 809 C
J 633 C
J 623 C
J 635 C
J 595 C
632 C

674 D

POLLING SUB-DIVISION NO. 4,

Comprising all that portion of the Township lying within the 3rd, 4th, 5th and 6th Concessions West of the Side Road between Lots Nos. 12 and 13.

PART I.—Persons entitled to vote at BOTH Municipal Elections and Elections to the Legislative Assembly.

Roll No.	NAME.	LOT.	Concession or Range	Other Description.	P.O.
J 505	Ansty, John S	W half N half 3	5	Owner	1
J 2	Augerman, John	E half S half 6	3	Owner	7
J 1005	Ballantine, James	E half S half 10	5	Tenant	1
J 543	Bateman, John C	S half 9	3	Owner (see 2)	2
544	Bateman, Elisha	S half 9	3	F.'s Son (see 2)	2
582	Ballantine, George sr	N half 10	5	Owner	8
J 583	Ballantine, George jr	N half 10	5	Tenant	8
J 634	Berdan, John	E pt S half 1	3	Owner	1
580	Bennet, George	E half S half 9	6	Owner	7
1019	Best, William	W half N half 2	3	Owner	2
579	Boulton, William	E cor N half 1	5	Owner	8
750	Blair, Alex	W half S half 4	3	Owner	7
521	Blair, Andrew	N half 9	6	Owner (see 6)	1
522	Blair, William	N half 9	6	Farmer's Son	1
J 526	Burns, John jr	E half N half 2	4	Owner	8
J	Brown, Wm	E half S half 10	3	Owner	2
J 545	Branton, Alfred	E half S half 4	3	Owner	7
J 546	Brown, Edmund	W half S half 5	5	Owner	7
J 616	Campbell, Donald	S half 12	5	Owner	1
J 915	Case, Levi	E pt N half 11	6	Owner	1
J 612	Campbell, Dougald	N half 12	5	Tenant	1
611	Campbell, Alexander	N half 12	5	Owner	1
J 623	Cobbans, James	N half 3	4	Owner	8
J 809	Cobbans, Daniel	S half 3	4	Owner	4
J 633	Cushman, James	E half S half 3	3	Owner	7
J 623	Cushman, Moses	W half N half 6	3	Tenant	7
J 635	Cavan, Charles	part S half 1	3	Tenant	7
J 595	Connor, James	E hf S hf 6, pt N hf 6	6	Owner	1
632	Cushman, Wm	E half S half 6	3	Tenant	7
674	Deo, Daniel	W half S half 3	3	Owner	7

Roll No.	NAME.	LOT.	Concession or Range	Other Description.	P.O.
722	Farrow, Robert	W hf 9, W hf N hf 9	5 and 4	Owner	8
723	Farrow, Wm	W hf 9, W hf N hf 9	5	Farmer's Son	8
J 709	Ferguson, Samuel	E pt N half 11	6	Owner	1
710	Ferguson, John	E pt N half 11	6	Tenant	1
J 725	Ferguson, Peter	S half 2	6	Owner	1
J 711	Fisher, Clement	W half S half 8	6	Owner	1
J 713	Fisher, John	W half N half 8	6	Owner	1
J 706	Francis, Robert	W half S half 11	3	Owner	2
724	Farrow, Isaac	W half 9	5	Farmer's Son	8
J 712	Fisher, Sebastian	E half S half 8	6	Owner	1
727	Goodison, John	W half S half 10	3	Owner	1
J 742	Grigg, John P	E half N half 11	4	Owner	1
J 744	Grigg, Wm H	W half N half 11	4	Owner	2
J 726	Grimison John	W half S half 10	3	Tenant	2
749	Hare, Justin	W half S half 4	3	Tenant	7
J 766	Hardy, Henry	S half 7	5	Tenant	8
765	Hardy, James	S half 7	5	Owner	8
J 752	Harrison, Robert	E half S half 5	4	Owner	7
J 751	Harrison, Willoughby	W half S half 6	4	Owner	8
753	Harrison, Thomas	E half S half 6	4	Owner	7
J 770	Hixon, Joseph	S half 6	5	Owner	8
771	Hixon, Edward	S half 6	5	Owner	8
J 787	Hixon, John	E half S half 5	5	Owner	8
J 777	Hixon, Levi	S hf 4, E hf S hf 3	6	Owner	8
774	Howe, Hamilton	E half S half 1	6	Owner	8
J 775	Howe, Thomas	W half S half 1	6	Tenant	8
J 773	Howe, Joseph	N half 1	6	Owner	8
776	Howe, George	W half S half 1	6	Owner	8
J 778	Howe, George	E half N half 5	6	Owner	8
J 776	Hutchison, James	E half N half 6	4	Owner	8
768	Hutchison, George	E half N half 6	4	Owner	8
J 769	Hutchison, John	N half 1	4	Farmer's Son	8
J 788	Hutton, Alexander B	E $\frac{1}{2}$ N $\frac{1}{2}$ 8, W $\frac{1}{2}$ S $\frac{1}{2}$ 9	6	Owner	8
J 788	Hutton, James L	E $\frac{1}{2}$ N $\frac{1}{2}$ 8, W $\frac{1}{2}$ S $\frac{1}{2}$ 9	6	Farmer's Son	8
J 772	Hutton, George Y	N half 4	6	Owner	8
J 797	Inches, Thomas	E half S half 10	4	Owner	2
J 798	Inches, John	V half W half 10	4	Owner	2
J 794	Inches, George	N half 5	3	Owner	7
J 802	Kellestine, John	E half S half 4	4	Tenant	7
J 810	Kellestine, Warren	S half 3	4	Tenant	7
J 822	Langford, James A	E half S half 11	5	Tenant	1
824	Langford, Charles	E half S half 9	5	Tenant	1
835	Lee, Joh	N half 5	4	Owner	8

Other Description.	P.O.	Roll No.	NAME.	LOT.	Concession or Range	Other Description.	P.O.
	8	J 854	Marshnan, Joseph	W half S half 2	5	Tenant	7
er's Son		J 852	Mercer, Wilson	pt N half 2	6	Tenant	8
	1	J 914	McArthur, Neil	E $\frac{1}{2}$ N $\frac{1}{2}$ 10, pt N $\frac{1}{2}$ 5	6	Owner	1
	1	916	McArthur, John	E $\frac{1}{2}$ N $\frac{1}{2}$ 10, pt N $\frac{1}{2}$ 5	6	Farmer's Son	1
	1	J 589	McArthur, Donald	W $\frac{1}{2}$ N $\frac{1}{2}$ 10, pt N $\frac{1}{2}$ 5	6	Owner	1
	1	J 921	McCormick, John	W half S half 6	6	Tenant	8
	2	J 896	McDougall, Peter	N half S half 12	6	Owner	1
	8	898	McDougall, Allen	W half S half 12	6	Farmer's Son	1
r's Son	i	J 895	McDougall, Duncan	S half 10, S half 11	6	Owner	1
		872	McEwan, Robt	part 6	3	Owner	26
		J 857	McGregor, James	S half 8, S half 7	3	Owner (see 2)	7
		J 921	McKee, James	S half 1	5	Owner	8
		J	McMullen, John	N half 7	3	Tenant (see 2)	2
			McMullen, Thomas	N half 7	3	Owner (see 2)	
	1	J 913	McPhail, Archibald	N half 10	4	Owner	1
	2	J 925	McLean, Hector	N half 11	5	Owner	1
	2	J 900	McLean, Allen	E half S half 13	5	Tenant	2
		601	McDougall, Wm. Neil	N half 12	4	Tenant	2
		J 918	McCloy, James	N half 6	6	Tenant	8
		J 919	McCloy, Hugh	N half 6	6	Tenant	8
	7						
	8						
	8						
	7	947	Oaks, Samuel, sr	pt N half 12	6	Owner	1
	7	948	Oaks, Samuel jr	pt N half 12	6	Farmer's Son	1
	7						
	8						
	8	949	Paisley, William	W half S half 3	6	Owner	
	8	J 980	Parrot, George B	S half 12	4	Owner (see 3)	2
	8	983	Patrick, James	N half 8	3	Owner	2
	8	982	Patrick, James E	N half 8	3	Tenant	2
	8	J 354	Parker, Charles B	E half S half 11	4	Owner	2
	8	J 957	Pettit, Martin	E half S half 3	5	Owner	8
	8	960	Pettit, Levi	pts N half 2, 3	6	Owner	8
	8	J 959	Pettit, Henry	W half N half 5	6	Owner	8
s Son	8	J 959	Pierce, William	W half S half 8	5	Income	6
	8	953	Pierce, Robert sr	S $\frac{1}{2}$ 4, WCS $\frac{1}{2}$ 8, W $\frac{1}{2}$ S $\frac{1}{2}$ 5	5	Owner	8
	8		Pierce, Henry	S $\frac{1}{2}$ 4, WCS $\frac{1}{2}$ 8, W $\frac{1}{2}$ S $\frac{1}{2}$ 5	5	Farmer's Son	8
s Son	8	J 961	Pierce, Robert jr	pt N half 1	5	Tenant	8
	8	J 455	Pierce, Uriah	N half S half 4	5	Owner	8
		853	Phillipps, James	pt N half 2	6	Owner	
		J 952	Pullin, Joseph	S half 7	6	Owner	8
		J 950	Pullin, John	N half S half 5	6	Owner	8
	2	J 951	Pullin, Noah	E half N half 6	5	Owner	8
	7	962	Pratt, James	E half N half 2	3	Tenant	7
	7	J1004	Ramey, James	N half 2	5	Owner	8
	7	899	Raymond, John	N half 12	4	Owner	2
		J 989	Ramsey, George	N half 10	3	Owner	2
		990	Ramsey, Peter	N half 10	3	Farmer's Son	2
	1	J1000	Rice, John	pt W $\frac{1}{2}$ S $\frac{1}{2}$ 3, E $\frac{1}{2}$ S $\frac{1}{2}$ 2	5	Owner	8
	1	J1002	Rice, James	pt W half S half 3	5	Owner	8
	8	J1005	Robinson, John	S half 5	3	Owner	7

Roll No.	NAME.	LOT.	Concession or Range	Other Description.	P.O.
J1020	Sleath, William	W half N half 3	3	Tenant	7
J1041	Slater, James	S half S half 5	6	Owner	8
J1042	Slater, Simeon	pt W half N half 8	5	Owner	8
J1043	Slater, Henry	E half N half 8	5	Owner	8
J1048	Stevenson, Robert	pt S half 8	5	Owner	8
J1049	Stevenson, Alfred	N half 4	5	Owner	8
1044	Stuart, Robt. O.	N half 4	5	Owner	8
J1063	Stuart, John W.	E pt N half 9	4	Owner	2
1054	Stuart, Stephen C.	W half N half 6	4	Owner	2
J1016	Steer, Stephen	pt N half 9	4	Owner	2
J1064	Sutherland, Henry	S half 12	3	Owner	2
J1029	Sutherland, Charles	W half S half 8	4	Owner	8
J1032	Sutherland, John	pt N $\frac{1}{2}$ 3, W $\frac{1}{2}$ S $\frac{1}{2}$ 7	3, 4	Owner	2
J1066	Sutherland, George	E half N half 7	4	Owner	2
J1067	Sutherland, Thomas	N half N half 8	4	Owner	2
J1067	Sutherland, Isaac	E half S half 7	4	Owner	2
J1061	Sutherland, James I.	S half W half 7	4	Owner	2
J1065	Sutherland, William	N half 9, pt 3	3	Owner	2
1062	Sutherland, Alex. sr	E half S half 8	4	Owner	2
J1063	Sutherland, Alex. jr	S hf 9, S hf N hf 8	4	Owner	2
J1017	Sutherland, Robert	S hf 9, S hf N hf 8	4	Tenant	2
J 784	Sweeney, Timothy	E half S half 11	3	Owner	2
		N half 1	3	Owner	2
J1084	Toal, Arthur				
J1083	Toal, William	N half 7	5	Owner	8
J 581	Thody, Wm	N half 7	5	Owner	8
		E half S half 6	9	Tenant	1
J 963	Vrooman, John	E half N half 2	3	Owner	7
J1115	Wakem, John	E half N half 3	6	Owner	8
J1133	Watson, Walter	E half N half 9	5	Owner	1
J1003	Welch, David	W half S half 10	5	Owner	1
J1004	Welch, Limon	E half S half 10	5	Owner	1
J 743	Welch, Lafayette F.	S half 11	5	Owner	1
J923	Whitecar, Joseph	N pt S half 6	6	Owner	8
1100	Wilcox, Thomas	N half 11	3	Owner	2
1114	Windall, James	W pt S half	2	Owner	7
1120	Windall, Wm	W half S half 1	3	Tenant	7
1134	Yeager, Richard	N half 12	3	Owner	2
J1135	Yeager, Lewis	N half 12	3	Tenant	2
920	Young, James	N half 6	6	Owner	6

PART II.—Persons entitled to Vote at Municipal Elections ONLY.

1101	Westbrook, Leonard	N cor N half 12	6	Tenant	1
------	--------------------	-----------------	---	--------	---

POLLING SUB-DIVISION NO. 5,

Comprising all that portion of the Township lying within the 5th, 6th, 7th, 8th, 9th and 10th Concessions East of the Side Road between Lots Nos. 12 and 13.

PART I.—Persons entitled to vote at BOTH Municipal Elections and Elections to the Legislative Assembly.

Roll No.	NAME.	LOT.	Concession or Range	Other Description.	P.O.
J 512	Anderson, John	N half 14	9	Owner	1
J 508	Alexander, James	N cor 13	5	Tenant	1
J 506	Arnold, James	N half 17	5	Tenant	2
J 518	Arnold, Robert	S half N half 16	6	Tenant	12
J 558	Ball, Thomas	W pt S half 20	9	Owner	1
532	Baxter, Thomas sr.	S part N half 16	5	Owner	2
J 530	Baxter, Thomas, jr.	N pt N half 16	5	Occupant	2
531	Baxter, Franklin	S pt N half 16	5	Farmer's Son	2
538	Bell, John C	W half S half 20	8	Farmer's Son	1
J 537	Bell, Richard	W half S half 20	8	Owner	1
539	Bell, Robert W	W half S half 20	8	Farmer's Son	1
J 573	Bond, John	N pt S half 15	5	Owner	2
574	Bond, Robert	N part S half 15	5	Farmer's Son	2
571	Bond, Stephen	W part S half 15	5	Owner (see 3)	
J 574	Bond, James	W half S half 15	5	Tenant	2
J570	Bond, Robert	W half S half 14	5	Owner	2
		E half S half 14	5	Tenant	
J 523	Bond, Stephen J	E half S half 18	6	Tenant	2
J 549	Bond, James	W half W half 17	10	Owner	1
J 553	Bond, Samuel	N half 16	9	Owner	1
	Borin, Thomas	S half N half 20	5	Tenant	2
J 564	Brown, William	E half N half 13	7	Owner	1
J563	Brown, Henry S	W half N half 13	7	Owner	1
		W pt E pt S half 13	8	Owner	1
J 529	Brown, Henry	W half S half 18	6	Owner	2
870	Brown, John	S part 15	9	Owner	1
J 552	Brooks, Hugh	S hf 22, E pt S hf 21	10	Owner	1
J 551	Buttery, Joseph	E part N half 18	10	Owner	1
J 574	Bond, James	W half S half 15	5	Tenant	2
J 550	Bond, Frederick	W half W half 17	10	Tenant	1
J 599	Campbell, Malcolm S	S half 22	6	Owner	12
J 600	Campbell, Malcolm J	S half 23	6	Owner	12
J 597	Campbell, John	W half 22	5	Owner	12

Roll No.	NAME.	LOT.	Concession or Range	Other Description.	P.O.
606	Carman, Edward	E half S half 19	5	Owner.....	1
J 604	Campbell, Alexander	W half N half 21	6	Owner.....	12
J 608	Case, Peter	E part 13	6	Owner.....	1
J 636	Campbell, Malcolm } N part 17..... N half 16.....		9 10	Owner.....	1 1
J 620	Campbell, William J	E half N half 13'	5	Tenant	2
J 631	Campbell, Charles A	S half 16	10	Owner.....	1
J 638	Campbell, Malcolm M	W half 23	10	Owner.....	31
J 638	Campbell, John L....	E $\frac{1}{2}$ 19, E $\frac{1}{2}$ N $\frac{1}{2}$ 19....	10 and 9	Owner	1
J 657	Campbell, Donald....	W half 19	10	Owner.....	1
J 638	Campbell, Alexander	pt E half 18	10	Owner.....	1
653	Campbell, John X....	21	9	Owner.....	1
J 654	Campbell, Archibald	S half 22, W $\frac{1}{2}$ W $\frac{1}{2}$ 22	8	Owner.....	1
J 656	Campbell, John.....	N half 17	7	Tenant	1
657	Campbell, Archibald	N half 17	7	Owner.....	1
J 603	Campbell, John M....	N half 22	6	Tenant	12
602	Campbell, Arch A....	N half 22	6	Owner.....	12
J 601	Campbell, Arch M....	N half 24	6	Owner.....	12
J 598	Campbell, Donald M	S $\frac{1}{2}$ N $\frac{1}{2}$ 23, S $\frac{1}{2}$ S $\frac{1}{2}$ 24	5 & 6	Owner.....	12
J 596	Chisholm, James W...	pt S half 17	7	Owner.....	12
J 661	Collins, Thos. Rev. } S half S half 13, 14 pt W half N half 13 pt S half 16 E pt N half 16		9 8 8 7	Owner.....	1
	Collins, James	E pt N half 16	7	Farmer's Son....	1
J 663	Collins, Thos. E.....	S half S half 13, 14...	9	Occupant	1
J 649	Collins, Wm. G.....	E half N half 13	8	Owner.....	1
J 607	Courtis, Robert B....	S half 14	6	Owner.....	1
J 613	Courtis, William.....	W $\frac{1}{2}$ N $\frac{1}{2}$ 15, E $\frac{1}{2}$ N $\frac{1}{2}$ 14	5	Owner.....	2
J 650	Crawford, Archibald	E half 19	9	Owner.....	12
J 651	Crawford, Duncan ...	S half 17	8	Owner.....	12
J 680	Degraw, Cornelius F }	pt W half S half.... N half 19	9 8	Owner..... Tenant	1 1
J 678	Degraw, John G.....	pt S half 16	9	Owner.....	1
J 679	Degraw, John.....	W pt N $\frac{1}{2}$ 16, pt N $\frac{1}{2}$ 18	8 & 9	Owner.....	1
690	Davidson, John J....	S half 20, pt 19	5	Owner (see 3)	2
691	Davidson, Thomas jr	W $\frac{1}{2}$ S $\frac{1}{2}$ 18, W $\frac{1}{2}$ S $\frac{1}{2}$ 19	5	Owner (see 3)....	2
J 703	Edwards, Samuel D..	W half N half 13....	5	Owner.....	2
J 696	Ellworthy, John P..	N half 24	10	Owner.....	31
J 697	Ellworthy, Richard..	N half 23, 24	9	Owner.....	31
J 699	Elliott, George A....	pt N pt 13	9	Owner (see 6)....	1
698	Elliott, William H...	E pt S half 13	9	Owner (see 6)....	1
J 721	Farthing, John	pt S hf 13, pt N hf 13	8	Owner.....	1
J 716	Fletcher, Neil	S half 21	6	Owner.....	12
714	Fletcher, Archibald..	E half 22, 23	5	Owner.....	10
J 715	Fletcher, Dougald....	W pt N half 23	5	Tenant	10
159	Gamble, James.....	S half N half 20	5	Owner.....	2
J 748	Getty, Uriah.....	W half N half 15	6	Owner.....	1

Other Description.	P.O.	Roll No.	NAME.	LOT.	Concession or Range	Other Description.	P.O.
	1	J 728	Graham, Donald G...	E half 23, S half 24	10	Owner	31
	12	J 736	Graham, Donald	E half S half 2)	8	Owner	1
	1	J 735	Graham, Hugh	E half S half 15	8	Owner	1
	1	J 734	Graham, Alexander	W half S half 15	8	Owner	1
	2	738	Green, Edward	E half N half 21	5	Owner	12
	1	J 739	Green, Thomas	E half N half 21	5	Owner	12
	31						
	1		794 Hammit, James	E cor N half 14	6	Tenant	1
	1		781 Henderson, George	pt N half 19	6	Owner	1
	1	J 780	Henderson, John	pt N half 19	6	Owner	12
	1	J 786	Hill, James A.	N half 15, E S hf 15	7, 7	Owner	1
	1	J 759	Hill, John L	E pt N hf 16, pt 15	8	Owner	1
	12	J 783	Hill, William	E pt N half 14	6	Owner	1
	12		Hill, Wm J	E pt N half 14	6	Owner	1
	12	J 784	Hill, Wm F	W pt N half 14	6	Owner	1
	12	J 848	Hill, Frederick	E half N half 15	6	Tenant	1
	12	795	Huggins, Wm Rev.	pt N half 13	6	Owner	1
	12	J 760	Humphrey, Thomas	N half S half 17	7	Owner	12
	1	J 779	Humphrey, John	E half N half 15	6	Owner	1
	1						
Son	1	J 799	James, David	S W part 13	9	Owner	1
	1	801	Johnston, Alex	N pt N half 13	9	Owner	1
	1			S half 19	6	Owner	1
	2						
	12						
	12						
	1	814	Leitch, John	S half 13	7	Farmer's Son	1
	1	J 813	Leitch, Dougald	S half 13	7	Owner	1
	1	815	Leitch, Malcolm	S half 13	7	Farmer's Son	1
	1	J 816	Leitch, Duncan	W half S half 13	7	Farmer's Son	1
	1	817	Leitch, Donald	W half 3 half 13	7	Farmer's Son	1
	1	J 812	Leitch, Christopher	E half S half 18	5	Owner	2
	1						
	2						
	3)						
	3)						
	2	966	Macklin, James	N pt 15	9	Owner	21
	2	859	Moore, Wm C	pt E half 15	10	Owner	1
	31	846	Mitchell, John C	W half S half 15	7	Owner	1
	31	J 847	Mitchell, James M	W half S half 15	7	Owner	1
	6)	J 849	Mills, Samuel	W half N half 14	6	Tenant	1
	6)	J 907	McCallum, Neil	pt N half 24	5	Owner	1
	1	J 860	McArthur, Dougald	N half 23	10	Owner	31
	1	860	McArthur, John	N half 23	10	Owner	31
	1	871	McDonald, Charles	S pt 15	9	Tenant	1
	1	878	McDougall, Hugh	S half 24	8	Owner	1
	12	J 879	McDougall, Alexand'r	S half 24, N half 23	8	Farmer's Son	1
	10	J 621	McDougall, Alexand'r	E half N hf 13, 14	5	Owner	1
	10		McDougall, William N	E half S half 13	5	Owner	2
	2	J 834	McGugan, Duncan	22, N half 18	7	Owner	1
	1	J 908	McGugan, Malcolm	S half 23, S half 21	7	Owner	1
	2	J 909	McGugan, Godfry	N half 23, N half 21	7	Owner, Tenant	1
	1	910	McGugan, John	N half 21	7	Owner	1
	1	J 882	McGugan, Angus	N half 18, 22	7	Owner	1

Roll No.	NAME.	LOT.	Concession or Range	Other Description.	P.O.
J 883	McGugan, Donald	N half 18, 22	7	Owner	1
884	McGugan, Malcolm	N half 18, 22	7	Owner	1
J 932	McIntyre, Alexander	S half 23	5	Owner	10
911	McKellar, Duncan	N half 23	6	Owner	12
J 912	McKellar, James	N half 23	6	Tenant	12
J 875	McKellar, John	S half 23, S half 21	9	Owner	31
J 876	McKellar, Duncan	S half 23, S half 21	9	Owner	31
J	McKellar, Duncan	S half 23, S half 21	9	Owner	1
928	McKellar, Arch. R.	E cor N half 19	6	Owner	12
881	McLellan, Nevin	N half 19	8	Owner	13
J 862	McLellan, Angus	S half 20	10	Tenant	1
J 863	McLellan, Donald	E half N half 18	8	Tenant	12
J 859	McLellan, James	pt E half 15	10	Tenant	1
J 864	McLean, Neil	N half 21	9	Owner	1
867	McLean, Allan	E half N half 14	8	Owner	12
868	McLean, Hector	E half N half 14	8	Farmer's Son	1
J 872	McLean, Allan C	E half 18	9	Owner	1
J 873	McLean, Charles	E pt S half 18	9	Owner	1
J 874	McLellan, Archibald	pt W half N half 18	8	Owner	1
J 869	McLean, Donald	W half N half 15	8	Owner	12
J 877	McLean, Duncan L	N half 24	7	Owner	1
J 894	McMillan, James	W half N half 16	7	Owner	108
J 885	McNeil, John	S half 19	8	Owner	12
		N half 20	9		
J 886	McNeil, Donald T	W half N half 19	9	Owner	1
		N half 19	7		
J 881	McNeil, Angus C	W half N half 19	9	Tenant	1
J	McNeil, Duncan C	W half N half 19	9	Farmer's Son	1
J 888	McNeil, John C	W half N half 19	9	Tenant	1
J 890	McNeil, Malcolm	S $\frac{1}{2}$ N $\frac{1}{2}$ 17, S half 18	8	Owner	1
J 927	McNeil, Alexander	S half 19	7	Owner	12
J 541	McPhail, Donald C	E hf S hf 14	8	Owner	1
J 926	McPhail, Dougald	S half 18	7	Owner	12
J 929	McVicar, Allan	N half 20	6	Owner	12
937	Northcott, Thomas	E half S half 17	6	Owner	2
		S half N half 17			
J 933	Northcott, Agustns	W half S half 17	6	Owner	2
		N half N half 20	5		
J 685	Pincombe, John	N hf 22, W hf S $\frac{1}{2}$ 21	9 & 10	Owner	31
J 668	Pyott, Anthony	N pt 15	9	Tenant	1
J 967	Ferkins, Peter	N pt 15	9	Tenant	1
994	Robins, Edwin	W half N half 21	10	Owner	1
J 992	Rose, Peter	S half 16	7	Owner	2
	Rose, Peter jr	S half 16	7	Farmer's Son	2
J 991	Rose, Alexander	N half 20	7	Owner	12
J 1000	Root, Daniel	W pt S half 20	7	Owner	12
J 1001	Root, Jeduthan B.	S half 20	7	Owner	12
918	Ruckle, David	E cor S half 14	7	Tenant	1

Roll No.	NAME.	LOT.	Concession or Range	Other Description.	P.O.
J1052	Sabine, Joseph	S half 15	6	Owner	2
1053	Sabine, Caleb	S half 15	6	Farmer's Son	1
J1021	Scott, William	S half 22	8	Owner	1
1025	Sinclair, Duncan	S half 23	8	Farmer's Son	1
1026	Sinclair, Laughlin	S half 23	8	Owner	1
J1070	Sinclair, Archibald	S half 24	7	Owner	10
1069	Sinclair, John	S half 24	5	Owner	10
J1050	Snelgrove, William	W half N half 19	5	Owner	2
J	Snelgrove, Joshua	E half N half 19	5	Farmer's Son	2
	Snelgrove, Win Y	E half N half 18	5	Owner (see 3)	2
J1051	Snelgrove, Lemuel	W half N half 18	4, 5	Owner	2
J1055	Snelgrove, Joseph	E half N half 15	5	Occupant	2
J1024	Stanley, Jonah	E half N half 22	8	Owner	1
J1076	Thompson, David	part 17	10	Owner	1
J1077	Thompson, Thomas	E part 17	10	Owner	1
1078	Thompson, James	N half 20	10	Owner	1
1079	Thompson, Wm A.	N half 20	10	Farmer's Son	1
J1080	Thompson, Robert	S pt 17, pW 18, S 16	9	Owner	1
1080	Thompson, John	E half N half 21	10	Owner	1
J1072	Turner, Hugh	S half 17	9	Owner	1
		N half N half 17	8	Owner	1
J1073	Turner, Peter	N half 18	10	Tenant	1
1074	Turner, Donald	N half N half 17	8	Farmer's Son	1
		S half 17	8	Farmer's Son	1
J1089	Veale, Richard	S half 16	5	Owner	2
J1090	Veale, William	S pt N half 16	5	Owner	2
J1094	Veale, Archibald	E half N half 18	5	Tenant	2
1009	Waters, Asa	N half N half 17	6	Occupant	2
1139	Woodward, Francis	N E cor 15	10	Owner	1
J1122	Wark, Thomas	S half 24	9	Owner	1
1111	Wilton, John	part 13	6	Owner	1
J1110	Wilton, Amos P.	C pt 13	6	Owner	1
J1112	Wilton, Thomas J.	pt 13	6	Tenant	2
J1113	Wilton, Daniel W.	pt 13	6	Tenant	2
J1106	Wickett, Richard	W half S half 23	5	Owner	1
J1114	Wilton, Daniel	S half 17	5	Owner	2

PART II.—Persons entitled to Vote at Municipal Elections ONLY.

865	McGuire, Bernard	E cor 14	9	Owner	1
-----	------------------	----------	---	-------	---

POLLING SUB-DIVISION NO. 6,

Comprising all that portion of the Township lying within the 7th,
8th, 9th and 10th Concessions West of the Side Road
between Lots Nos. 12 and 13.

*PART I.—Persons entitled to vote at BOTH Municipal Elections and
Elections to the Legislative Assembly.*

Roll No.	NAME.	LOT.	Concession or Range	Other Description.	P.O.
J 515	Adamson, James	centre 11	9	Owner	1
J 516	Adair, John	W half N half 6	8	Owner	1
J 520	Abray, George	E half S half 12	8	Owner	1
533	Bartin, Daniel	E cor N half 8	9	Owner	1
J 554	Bennett, George	W half N half 5	10	Owner	1
J 555	Bennett, Arthur	E half N half 5	10	Owner	1
J 592	Berry, Michael	N $\frac{1}{2}$ N $\frac{1}{2}$ 1, E $\frac{1}{2}$ S $\frac{1}{2}$ 2	7	Owner	1
	Blair, Andrew	W half S half 10	7	Owner (see 4)	
J 536	Black, Archibald	W part S half 12	9	Tenant	1
535	Black, Alex	W part S half 12	9	Tenant	1
557	Boucher, Daniel	cen part N half 8	8	Owner	1
J 576	Bryant, Wm	E half S half 6	8	Owner	1
523	Burns, John sr	S half 2	7	Owner	1
524	Burns, Thomas	S half 2	7	Farmer's Son	1
525	Burns, Michael	S half 2	7	Farmer's Son	1
J 34	Burnett, John	W half N half 4	9	Owner	1
J 536	Brooks, Thomas	E half N half 8	7	Tenant	1
J 561	Buttler, Wm	E pt S $\frac{1}{2}$ 2, E $\frac{1}{2}$ N $\frac{1}{2}$ 3	8 & 7	Tenant	1
J 622	Campbell, John A.	E half S half 12	7	Owner	1
J 642	Case, George	part N half 4	10	Owner	1
J 652	Campbell, Donald	S half 4	7	Owner	1
J 624	Cadman, Charles	N half 1	10	Owner	1
J 225	Callaghan, Patrick	W pt S half 7	10	Tenant	1
J 658	Cawthroe, Wm	N half 9	8	Owner	1
		N half N half 11	9		
J 657	Cannon, Elijah T.	E part N half 10	8	Owner	1
		E part S half 10	9		
J 593	Carroll, Charles	E half E half 11	8	Owner	1
J 647	Champion, Francis C	part N half 11	9	Owner	1
645	Chute, Edmund	W half 6	9	Owner	1
646	Chute, Lionel	W half 6	8	Farmer's Son	1
J 659	Clement, George	N half 7	8	Owner	1
667	Cruikshanks, George	E half S half 6	8	Owner	1

FOLLING SUB-DIVISION NO. 6.

Roll No.	NAME.	LOT.	Concession or Range	Other Description.	P.O.
661	Collins, Thomas Rev	E half S half 4	9	Owner	
J 627	Cowan, William	E half 7	9	Owner	1
J 639	Collins, James	part N half 12	9	Owner	1
J 641	Collins, Oscar	E half W half 11	8	Tenant	1
J 668	Collumbus, Isaac	N half 12	7	Owner	1
J 670	Collumbus, James	S pt W half 10	8	Owner	1
J 665	Cowan, Ronald	E half S half 4	8	Owner	1
J 666	Cowan, Dougald	W half S half 4, 3	8	Owner	1
J 669	Columbus, Christopher	N half 12	7	Owner	1
J 671	Collins, George	part 14	7, 8	Farmer's Son Owner	1 1
J	Doan, Abraham	W half N half 6	9	Owner	1
J 677	Dodge, George	W half 3	10	Owner	1
J 676	Dodge, John	W half 3	10	Owner	1
692	Donaldson, George	E half 3	10	Owner	1
J 687	Down, John	W half S half 3	10	Owner	1
688	Down, Wm	W half W hf S hf 3	7	Owner	1
J 688	Drake, Wm	pt N half 11	7	Owner	1
J 685	Drake, John	E half S half 5	9	Owner	1
J 692	Donaldson, George M	E half 3	10	Owner	1
J 694	Donaldson, Samuel S	E half 3	10	Tenant Tenant	1 1
534	Elliott, William	W pt S half 12	9	Owner	1
699	Elliott, George A	E pt S half 12	9	Owner (see 5)	1
J 701	Elson, John	N half 10	7	Owner	1
704	English, James	E pt S half 7	7	Owner	1
705	English, John	E pt S half 7	7	Owner	1
J 730	Farthing, William	part E half 12	8	Owner	1
J 708	Ferguson, James	E half 10	8	Owner	1
756	Fletcher, William	pt S half 11 and 10	9	Owner	1
720	Farthing, William	S half 8	10	Owner	1
J 707	Ferguson, Richard	part E half 12	8	Owner (see 5)	1
J 711	Finch, James	part 10, 11 N half 6	9 7	Owner Tenant	1 1
J 730	Gilzean, George D.	parts 9, 10	9	Owner	1
J 729	Griggory, Thomas	E half N half 1	9	Owner	33
J 732	Gallaher, Owen	pt S half 1	10	Owner	1
J 733	Gallaher, John	N half 2	7	Owner	1
626	Green, Edward	W half S half 3	8	Owner	1
731	Griptor, Henry	W pt S half 7	10	Owner	11
		W hf E hf 11	8	Owner	1
J 754	Haldane, James	N half 8	10	Owner	1
J 757	Hambly, Wm	pt S half 11	9	Tenant	1
J 758	Hambly, John	pt S half 11	9	Owner	1

Roll No.	NAME.	LOT.	Concession or Range	Other Description.	P.O.
J 790	Harrison, David	pt N half 8	8	Owner	1
791	Harker, Joseph	W half S half 6	8	Owner	
J 762	Hendershot, James ..	E half N half 3	7	Tenant	1
761	Herrington, John	W half S half 1	8	Owner	33
J 761	Herrington, Daniel ..	N half 1	8	Owner	1
J 755	Hunter, Cyrus	S half 8	10	Tenant	33
802	Johnston, Alex	E half N half 5	10	Owner	1
800	Jones, William	pt N half 8	9	Owner	1
J 1046	Kettlewell, George ..	S part 1	7	Owner	8
J 804	Kitchen, John D	E part S half 9	9	Owner	1
		S half N half 8	8		
J 805	Kitchen, Harman	part S half 9	9	Owner	1
808	Kitridge, Alfred H ..	W half S half 2	9	Owner	1
J 806	Kitchen, Hiram	S half N half 8	8	Tenant	1
J 821	Lamont, Arch. jr	p E half S half 10 ..	7	Owner	1
		S half 11	7	Tenant	
820	Lamont, Arch. sr	pt E hf S hf 10	7	Owner	
J 833	Lamont, Donald	N half 11	7	Owner	1
J 832	Lamont, John	S half 9	8	Owner	1
560	Lemmon, George	N pt N half 9	9	Owner	1
		pt N 1/4, pt W 1/2 9 ..	6		
		E half N half 3	7		
840	Mann, John	W half N half 4	10	Owner	1
843	Metters, John	N half S half 8	9	Owner	1
J 837	Morrow, Edgerton ..	W half N half 8	7	Owner	1
	Moore, John F	pt W half S half 5 ..	9	Tenant	1
	Moore, Alex	E pt N half 4	9	Tenant	1
	Moore, David	E pt N half 4	9	Tenant	1
J 934	McDougall, John	W half S half 5	8	Owner	1
J 894	McGurn, William	E half S half 2	9	Owner	1
J 893	McGurn, Edward	E half N half 2	9	Owner	1
J 935	McNeil, John sr	S half S half 8	8	Owner	1
J 940	Nichols, Edward	pt N 1/2 12, pt N 1/2 11..	9	Owner	1
	Northcott, William ..	S half 6	7	Owner (see 3)	2
944	Ogden, Henry	pt N half 9	10	Owner	1
J 945	Oak, Lawrence	W half N half 3	8	Owner	1
943	Oak, Thor	E half N half 3	8	Owner	1
J 946	Oak, Isaac	N half S half 3	9	Owner	1
J 493	Ogg, Andrew	E half N half 8	7	Owner	1

J 1006
J 998
1007
1009
J 995
996
J 1003
997

J 1021 S
J 1023 S
J 1012 S
1013 S
J 1050 S
Sc
1031 S
J 1040 S
J 1028 S
J 1022 S
J 1046 S

987 Tull
1083 Tyn

J 1078 Vinc
J 1087 Vinc
J 1083 Vinc

POLLING SUB-DIVISION NO. 6.

Roll No.	NAME.	LOT.	Concession or Range	Other Description.	P.O.
964	Parson, Edmund	N E C 9			
970	Patterson, Joseph	S half N half 6	10	Owner	1
971	Patterson, Thos. W.	S half N half 6	10	Farmer's Son	1
669	Patterson, William	S half N half 6	10	Owner	1
J 976	Paine, John J.	W half N half 6	10	Farmer's Son	1
J 973	Patterson, George	W half S half 4	9	Owner	1
J 974	Patterson, Andrew	W half 2	10	Owner	1
J 977	Payne, Thomas H.	E half 2	10	Owner	33
844	Pettit, Richard	S half E half 1	9	Owner	33
J 978	Pearson, Edward	pt W half S half 5	9	Owner	1
J 972	Pike, Thomas	W pt S half 1	9	Owner	1
975	Powers, John	N half N half 6	9	Owner	33
J 958	Powers, Alfred	W pt S half 9	10	Owner	1
718	Pudicombe, Richard	S half 9	9	Owner	1
J 979	Pearson, Thomas	N half 6	7	Owner	1
J 985	Petch, John	W half N half 1	7	Owner	11
		S E cor 8	9	Owner	33
			9	Owner	1
J 988	Quick, William	W half S half 7	9	Owner	1
J 986	Quick, Walter	E half S half 5	10	Tenant	1
		W pt N half 3	9	Owner	1
J 1006	Rapley, Thos. Jas.	W 1/2 N 1/2 5, pt W 1/2 S 1/2 5	9 & 10	Owner	1
J 998	Reycraft, Thomas	E pt N half 3	9	Tenant	1
1007	Reynolds, Peter	E half N half 5	9	Owner	1
1009	Rowe, William	W half N half 2	8	Owner	1
J 995	Robinson, John C.	N half 4, W 1/2 N 1/2 3	7	Owner, Tenant	1
996	Robinson, Joseph A.	N half 4, W 1/2 N 1/2 3	7	Farmer's Son	1
J 1008	Root, Nathaniel	E pt N half 6	8	Owner	1
997	Robinson, James W.	N half 4	7	Farmer's Son	1
J 1021	Saxton, Francis B.	N 1/2 7, pt N half 9	10	Owner	1
J 1023	Saxton, George	E pt S 1/2 7, S half 9	10	Owner	1
J 1012	Saxton, John E.	W part 12	8	Owner	1
1013	Saxton, Wm B.	W part 12	8	Farmer's Son	1
J 1056	Saxton, Swain E.	N half 9	7	Owner	1
1031	Schram, Frederick	N half S half 8	8	Owner	1
J 1040	Schram, John	N half 8	8	Farmer's Son	1
J 1028	Snelgrove, Samuel	W half S half 12	7	Owner	1
J 1023	Simpson, Charles	pt N half 10, pt S 1/2 10	8, 9	Owner	1
J 1022	Stevenson, William E.	pt N half 11	9	Owner	1
J 1046	Sifton, Joseph	S pt 1	7	Owner	1
				Tenant	36
987	Tull, Samuel	E pt S half 5	10	Owner (see 3)	2
1083	Tynan, Michael	N half 5	8	Owner	1
J 1078	Vincent, George W.	S half 4	10	Owner	1
J 1087	Vincent, Jacob	N half S half 8	7	Owner	1
J 1083	Vincent, George	S half S half 8	7	Owner	1

Roll No.	NAME.	LOT.	Concession or Range	Other Description.	PO.
1123	Waters, Lindly	N W cor N half 12	9	Owner	1
996	Walker, Samuel J ...	W half N half 3 ...	7	Owner	16
J	Walbham, John	rt S half 12	9	Owner	1
	Wade, Ashley L	S half 7	8	Owner	1
	Welch, John	pt N half 11	9	Owner	1
	Wescott, James	E half S half 1	10	Owner	33
	Webb, Wm H	N half 2	9	Owner	33
	Webb, Ephraim	E half 6	9	Owner	33
J1150	Whiting, John	N half 5	7	Owner	1
J1151	Whiting, John J	N W cor 5	7	Owner	1

PART II.—Persons entitled to Vote at Municipal Elections ONLY.

695	Emmons, Henry	S E C N half 9	10	Tenant	1
803	Kellestine, Marshal ..	E pt N half 11	9	Owrrer	1

The number of Jurors on List of 1882 is 630.

I, A. M. McEVOY, Clerk of the Municipality of Caradoc, in the County of Middlesex, do hereby certify that parts one and three of the within list constitute a correct list for the year 1882 of all persons appearing by the last revised Assessment Roll of the said Municipality to be entitled to vote at Elections for Members of the Legislative Assembly; and that parts one and two constitute a correct list for said year of all persons appearing by the said roll to be entitled to vote at Municipal Elections in said Municipality; and I hereby call upon all electors to examine the said list, and if any omissions or other errors are perceived therein, to take immediate proceedings to have the said errors corrected according to law.

Dated this Fourteenth Day of August, 1882.

A. M. McEVOY,

Clerk of Caradoc,

Mt. Brydges P. O.



