The Huron Signal.

"The Greatest Possible Good to the Greatest Possible Number."

VOL. XXVI. NO. 44. GODERICH, ONTARIO, WEDNESDAY, NOV. 19, 1873. WHOLE NO. 1396.

The Huron Signal,

(ESTABLISHED 1848,)

One of the Largest Papers published in Canada, printed and published at Goderich, Ontario, every WEDNESDAY MORNING, at the Office, Montreal Street, adjoining the Market Square, by

J. J. BELL,

EDITOR AND PROPRIETOR.

TERMS—$1.50 per annum, in advance, $2 if credit is given. No paper discontinued till all arrears are paid, except at the option of the publisher.

RATES OF ADVERTISING:

Eight cents per line for the first insertion, and ten cents per line for each subsequent insertion.

Business cards not exceeding 6 lines, $4 per annum, from 6 to 10 lines $5.

The number of lines to be reckoned by the space occupied measured by a scale of solid Nonpareil.

Advertisements without specific directions, will be inserted until forbid, and charged accordingly.

YEARLY AGREEMENTS:

The following rates will be charged to merchants and others who advertise by the year,—

One Column	1 year		$50
" "	6 months		35
" "	3 months		25
Half "	1 year		35
" "	6 months		25
" "	3 months		15
Quarter "	1 year		20
" "	6 months		12
" "	3 months		8
Eighth "	1 year		12
" "	6 months		8
" "	3 months		5

This agreement is to be confined to the ordinary business of commercial houses, and for such it will not be held to include Auction Sales, Removals, Co-Partnership Notices, Private Advertisements of individual members of firms, houses to let or for Sale, &c.

☞ The above rates will in all cases be strictly adhered to.

Advertisements intended for insertion in any particular issue should reach the office by noon on Tuesday.

The large circulation of the SIGNAL makes it an unsurpassed advertising medium.

JOB WORK OF ALL KINDS

Executed with neatness and despatch. Bills printed while you wait. Orders by mail promptly attended to.

Business Directory.

M. NICHOLSON, SURGEON DENTIST. Office and residence, West Street. Three doors below Bank of Montreal, Goderich. 1311-1y

John Campbell, M.D., C.M., (Graduate of McGill University, Montreal.) SEAFORTH. Office and residence one door south of Rose's hotel, Main street, and opposite McCallum's hotel. Seaforth, April 23rd, 1873. 1317

G. C. Shannon M.D. PHYSICIAN SURGEON, &c. &c., Goderich, Ont. 1216-1y

DR. McLEAN, PHYSICIAN, SURGEON, ACCOUCHEUR, &c. Office and Residence—third door east of Central School House, Goderich.

Dr. Cassidy, M.C.P.S.O., PHYSICIAN SURGEON, &c. Hamilton Street, Goderich, Ontario. sw1v2

Ira Lewis, BARRISTER AND ATTORNEY-AT-LAW, AND Solicitor in Chancery, Conveyancer, Notary Public, &c. Office in Court House.

Cameron & Garrow, BARRISTERS, SOLICITORS, IN CHANCERY, &c. Bayfield, Market Square, Goderich. M. C. CAMERON. w52 J. T. GARROW.

H. L. DOYLE, BARRISTER AND ATTORNEY, SOLICITOR, in Chancery, &c., Goderich, Ont. 1257

ELLIOTT & WATSON, ATTORNEYS-AT-LAW, SOLICITORS, IN Chancery, Conveyancers, &c. Crabb's Block, Goderich. MONEY TO LEND. 1372

Sinclair & Seager, BARRISTERS, &c., Goderich. J. S. SINCLAIR. CHAS. SEAGER, Jr. Goderich, Dec. 1st, 1871. 1v.

W. R. SQUIER, BARRISTER, ATTORNEY AT LAW, SOLICITOR in Chancery, &c. Goderich, Ont. Office, over J. C. Detlor & Co's Emporium, Market Square, Goderich. 1253

P. F. WALKER, ATTORNEY-AT-LAW AND SOLICITOR-IN Chancery, Conveyancer, Notary Public, &c. Office, over Mr. C. E. Archibald's Store, Goderich, Ont. 1416-6m

G. CAMPAIGNE, LAW CHANCERY AND CONVEYANCING. Officer Dixie Watson's, Official Assignee. sw7-tf Goderich, Ont.

Malcomson & Keating, BARRISTERS, ATTORNEYS, SOLICITORS, &c. &c., Clinton, Ont. w35 MONEY TO LEND.

HUGH HAMILTON, CONVEYANCER AND GENERAL LAND Agent, Crown Lands Office, Goderich, Ont. Money to Lend. 138

JAMES SMAILL, ARCHITECT, &c., &c., COURT HOUSE SQUARE Goderich. Plans and Specifications drawn correctly. Carpenters', Plasterers' and Masons' work measured and valued. 1307-1y.

Buchanan, Lawson & Robinson HAVE on hand all kinds of Sashes, Doors, Blinds, Mouldings, and Dressed Lumber, at the Goderich Planing Mill. 1309.

A. M. CAMPBELL, Veterinary Surgeon, FORMERLY of Cornell University, Ithaca, New York and Graduate of Ontario Veterinary College. RESIDENCE, VARNA. Will visit Hayfield every Saturday. 1313 3m.

J. T. DUNCAN, V. S. GRADUATE OF ONTARIO VETERINARY COLLEGE. OFFICE AND STABLES, Newgate Street, Fifth House East of Colborne Hotel. N. B.—Horses examined as to soundness. 1313

PATENTS FOR INVENTIONS EXPEDITIOUSLY & PROPERLY Secured in Canada, the United States and Europe. PATENT guaranteed or no charge. Send for printed instructions. Agency in operation ten years. HENRY CHUBB, Ottawa, Canada. Mechanical Engineer, Solicitor of Patents and Draughtsman. Feb. 11th 1871 w-1y—

NOTICE. MISS BARNES in returning thanks to her friends in Goderich for past patronage, begs to say that she is now prepared to give Lessons on the Pianoforte and Cabinet Organ and in Singing. Residence opposite Mr. Savage's, Colborne St. 1363

NEW RESTAURANT. JAMES VIVIAN. HAVING LEASED THE STORE ON THE corner of West and Waterloo Streets and fitted up as a Restaurant and Fruit Store, is prepared to supply everything in his line. FRUIT, VEGETABLES, OYSTERS, &c., &c., in their season. HOT AND COLD MEALS AT ALL HOURS. Goderich, 12 April 1873. 1365

STOCK'S EXTRA MACHINE OIL. Has been in general use for the past two years and giving the best satisfaction, as may be seen by testimonials from many of the leading houses in Ontario. It will not congeal in the coldest weather, it is therefore suitable for the lightest and fastest, as well as the heaviest machines in use.

TESTIMONIAL. From the Joseph Hall Machine Works, Shawa. I consider Stock's oil cheaper at $1.00 per gallon than olive oil at 50 cents. Yours respectfully, F. W. GLEN, President.

For sale only by G. H. PARSONS & CO., Hardware Merchants, Goderich. SOLE AGENTS. 1312.

Meetings.

GODERICH LODGE NO. 33 G. R. C., A. F. A. A. M. THE REGULAR COMMUNICATION is held on the first Wednesday of each month at 7:30 p. m. Visiting brethren cordially invited. W. DICKSON, Sec. Goderich, 4th May, 1871. sw73-1y

Money to Lend.

$25,000 TO Loan on Farm or Town property at 7 per cent. Apply to G. CAMPAIGNE, Solicitor, &c., Oct. 30th, 1871. 41tf Goderich.

MONEY TO LEND. ON IMPROVED FARM PROperty, at 8 per cent simple interest per annum. Apply to SAMUEL SLOAN, Colborne Hotel. Goderich, 8th Oct., 1872. 1338

MONEY TO LOAN AT LOW RATES OF INTEREST. FREEHOLD Permanent Building and Savings Society of Toronto. For particulars apply to A. M. ROSS, Agent at Goderich. Secretary and Treasurer, CHAS. ROBERTON. Toronto. 1343.

MONEY TO LEND. INTEREST LOW.—TERMS OF REPAYMENT EASY. THE CITY OF TORONTO PERMANENT BUILDING AND SAVINGS SOCIETY Advance on mortgage at reduced rates for from 2 to 20 years. Loans repayable in instalments to suit the borrower. Full information given on application. R. H. KIRKPATRICK, Agent at Goderich. 1278

MONEY TO LEND At Greatly reduced Rates of Interest. THE undersigned has any amount of money to loan on Farm or Town Property, at a low rate of interest and favorable terms of repayment, payable by yearly instalments; rate of expenses will defy competition. HORACE HORTON, Appraiser for the Canada Permanent Building & Savings Society, of Toronto.

INSURANCE CARD. The Subscriber is agent for the following first-class Insurance Companies: PHŒNIX of London, England. HARTFORD of Hartford. PROVINCIAL of Toronto. BRITISH AMERICA, of Toronto. Fire & Marine business done at the lowest possible rates. HORACE HORTON, Office Market Square, Goderich. Oct. 26th, 1870. 836-1y.

Insurance.

THE LIVERPOOL & LONDON AND GLOBE INSURANCE COMPANY. Available Assets, $27,000,000. Losses paid in the course of Thirty-five years exceed FORTY MILLIONS OF DOLLARS! Claims by CHICAGO FIRE estimated at nearly $3,000,000, are being liquidated as fast as adjusted without hesitation. Security, Prompt Payment, and Liberality in adjustment of its losses are the prominent features of this wealthy company. FIRE and LIFE POLICIES issued with very liberal conditions. Money to Lend. 138 Head Office, Canada Branch, MONTREAL. G. F. C. SMITH, Resident Secretary, MONTREAL. A. M. ROSS, Agent for Goderich.

TorontoLife Assurance and Tontine Company. HEAD OFFICE: TORONTO, ONT. CAPITAL AUTHORIZED BY CHARTER.....$100,000 With liberty to increase to half a million. Amount called in, 25 per cent.—all paid up. INVESTMENTS LIMITED TO CHARTER TO MORTGAGES AND DEBENTURES. BOARD OF DIRECTORS: President: The Hon JOHN HILLYARD CAMERON, M. P., Q. C., &c. &c. Toronto. Vice President: LAWRE MOFFAT, Esq. GEO DUGGAN, Esq. Judge of the County of York. W. H. BOWES, Esq., M. D., M. P., Prescott. ARCH. CAMERON, Esq., Cashier Merchants Bank, Toronto. WM. J. MACDONELL, Esq., Manager Toronto Savings Bank, Toronto. AUGUS MORRISON, Esq., M. P. Secretary and Treasurer: ARTHUR HARVEY, Esq. Applications for Insurance in this first class Company received by J. J. BELL, Agent at Goderich. 1342

WESTERN ASSURANCE COMPANY. HEAD OFFICE TORONTO. CAPITAL STOCK.....$400,000. SURPLUS FUNDS.....208,369.60. RECEIPTS FOR THE YEAR ENDING JUNE 30th 1871. 357,858.26. HON. J. McMURRICH, President. B. HALDAN Managing Director. FIRE & MARINE INSURANCE AT Lowest Current Rates. SPECIAL LOW TARIFF OF RATES, COVERING Insurance for one or three years on detached Dwellings, Churches and Schools with contents, in Cities, Towns and Country places. These rates and terms of policy particularly favorable to the Farming Community. First Class man wanted for a travelling Agency for the townships outlying this Town. Apply in writing with references to the undersigned for transmission to the Head Office. D. WATSON, Local Agent. Goderich 12th Sept. 1871. 8

Goderich Harness Shop. W. A. MARTIN HAS pleasure in announcing to the public of Town and County that he has purchased the Harness business of Mr. Isaac Halliday, on Hamilton St. After having served his apprenticeship with Messrs W. & H. Martin, Goderich, W. A. H. has worked for the last three years in the best Harness Shops in Chicago, and is now prepared to make up LIGHT AND HEAVY HARNESS, HORSE-CLOTHING AND SCOTCH COLLARS, in first-class style and with despatch. Orders promptly attended to. Trunks, Whips, Curry-Combs, &c., &c. N.B.—Fly Sheets constantly on hand throughout the summer. Goderich, June 26, 1871.

Hotels.

WRIGHT'S HOTEL, GODERICH ONT. SITUATED ON THE HIGH BLUFF overlooking the Harbor, Lake and River. This house after being thoroughly renovated and furnished is now open for the summer season, for the reception of guests. Parties going to Lake Superior by the Manitoba will find this house very convenient. Large families requiring rooms should engage previously either by mail or telegraph. J. J. WRIGHT, Proprietor. Goderich, 20th May, 1873. 1370

BRITISH EXCHANGE HOTEL, MARKET SQUARE GODERICH. CAPT. W. COX, PROPRIETOR, LATE OF THE HURON HOTEL. A continuance of the favor and support of the Commercial and Travelling public that so liberally patronized the Exchange before the fire, respectfully solicited. 1331

ANCHOR LINE. Steamers Sail Every Wednesday and Saturday. TO AND FROM NEW YORK AND GLASGOW, Calling at Londonderry to land Mails and Passengers. ☞ Passage prepaid and drafts issued to and from all Railway Stations in Great Britain, Ireland, Germany, Norway, Sweden and Denmark. America, as safely, speedily, comfortably and cheaply, as by any other Route. THE NEW DEPARTURES. From Glasgow. From New York. Sat. Sept. 6th, IOWA. Wed. Oct. 1st. Sat. Sept. 20th, COLEDONIA. Wed. Oct. 22nd. Sat. Oct. 4th, ANCHORIA. Wed. Nov. 5th. Sat. Oct. 18th, COLUMBIA. Wed. Nov. 19th. And every Wednesday and Saturday thereafter from Pier 20, North River. RATES OF PASSAGE PAYABLE IN currency. To Liverpool, Glasgow or Londonderry. First Cabin, $65 and $75, according to Steamer. Cabin Excursion Tickets (good for 12 months) securing best accommodation, $125. Intermediate, $35. Steerage, $28. Certificates at LOWEST RATES can be bought here for those who send for their friends. Prepaid and cabin passage tickets for sale. Apply at the Company's offices, MRS WARNOCK, West St. Goderich, On. Goderich, Oct. 23, 1873.

GODERICH AND NORTH SHORE LINE. In connection with the Grand Trunk Railway. Shortest, Cheapest, and most direct route. THE NEW STEAMER WM. SEYMOUR, EDWARD MARLTON, MASTER, will ply in connection with the G. T. Railway as follows: Leave Goderich on arrival of Express Train from the East, weather permitting, for Southampton at 7 a.m., every Monday, Tuesday, Wednesday, Thursday and Saturday. Returning, Leave Southampton at 4 a.m., Port Elgin at 4:20 a.m., Inverhuron at 5 a.m., and Kincardine at 8 a.m., every Monday, Tuesday, Wednesday, Thursday and Friday. Arriving in Goderich each day as above, to connect with the train going East. SARNIA & PORT HURON. The above named Steamer leaves Southampton for Sarnia and Port Huron at 4.00 a.m., Port Elgin, 4.30 a.m., Inverhuron, 6.00 a.m., Kincardine, 8.00 a.m., Goderich, 2.00 p.m., every Friday, weather permitting. Connecting with River Boats for Detroit and G. T. Railway Propellors from Sarnia to Chicago, Milwaukie, &c. Returning: Leaves Sarnia every Saturday at 8 o'clock, a.m., weather permitting. For further information, apply to Byron Wilson, Purser, on the Boat, or to Thos Lee, Southampton; J. Eastwood, Port Elgin; P. McIlroy, Inverhuron; D. Robertson, Kincardine; W. B. Clark, Sarnia; A. N. Moffat, Port Huron. J. V. DETLOR & SON, General Agents, Goderich.

GODERICH AGENCY OF THE Trust and Loan Company of CANADA. Incorporated by Royal Charter. CAPITAL—ONE MILLION POUNDS STERLING. Funds for Investment. LOANS made on the Security of approved Farm City or Town Property for periods of Five years or to suit the convenience of Borrowers, and either repayable at expiry of time or by annual instalments. Payments in reduction of Principal will be accepted at any time on favorable terms. Approved Mortgages purchased. G. M. TRUEMAN, Agent. 1317 Market Square, Goderich.

H. DUNLOP, Merchant Tailor, WEST STREET, GODERICH. HAS received his Spring Stock of Goods and is prepared as usual to make all kinds of Garments in the most fashionable styles and at the lowest rates. Gents Furnishings of all descriptions constantly on hand. A CALL RESPECFULLY SOLICITED. Two good Tailors wanted immediately. Goderich, 15th April, 1873.

IMPORTANT NOTICE. F. R. MANN, House Sign & Carriage Painter DESIRES TO ACQUAINT THE PUBLIC THAT he has fitted up a shop on North street next to the Wesleyan Methodist Church with varnish room attached where he is prepared to fill all orders promptly, and reasonable prices. Thankful for the patronage of the last 7 years solicits a continuance of the same. Now is the time to Paint your Cutters Sleighs, and Carriages. Orders from country Carriage Shops attended to with despatch. Graining, Grinding, Glazing, Paper Hanging, &c. &c. F. R. MANN. Goderich, Aug. 15, 1870. sw1

Poetry.

A Thanksgiving Ode.

(From the Globe.)

A heave of joy from sea to sea,
A sense of deep relief!
Our country's honour is redeemed,
Averted shame and grief.
Shout out with pride and thankfulness,
Hark! sympathetic cries,
From Parent Isle and far the seas,
In grand accord rise:

The land held in its breath to catch
The verdict of the fate—
Inglorious in its royal sons
Or everlasting hate:—
Shout now with pride and thankfulness:
The true and pure have won!
The verdict rights the nation's wrong!
Thanks to each royal son!

The fight was strong and serried close—
Each interests marshaled round;
But fair as weapons flashed in vain,
Like [illegible] bites the ground!
Shout now with pride and thankfulness;
[illegible] room!
[illegible] and turn out
[illegible] down!

[illegible] rights business
[illegible] we have, preside
[illegible] Dominion Hall.
Of throughout its borders wide!
Rejoice, all people and thankfulness
Blended in one voice,
Truth triumphs still to the [illegible]
As it has done of old.

Such triumphs may men hold than
[illegible] shall o'er condemn?
The country's rights shall be maintained
[illegible] our crown from the Throne!
Shout proudly, then, fair Canada,
One bond from shore to shore!
Your Freedom's rights, usurped by [illegible]
Are won for ever more!

Keeping up Appearances.

BY CARRIE DUMMONDS.

"It's no use talking, Mrs. Fenton, he always called her Mrs. Fenton, he was in dough earnest, to emphasis on that word, "it's no use talking," he repeated, "we'll have to economize in some manner, or we'll go under."

"Good heavens, James, what can come of us?" exclaimed the wife, sinking our dear girl to Saratoga this summer. The child needs a change."

"Look things in the face, Matilda. I'm in a desperate place just now. Money is tight, and bills are coming in every day. I think we had better retrench in some instances until we can [illegible] brown stone front. We are living beyond our means, you understand. Keeping up the household expenses. We might dismiss the [illegible] money I paid [illegible] might dispense with one of the servants. Angelina take her place."

At this [illegible] Mrs. Fenton [illegible] longer.

Her face [illegible] ing up her [illegible] ner, she [illegible]

"Shameful [illegible] Mr. Fenton. [illegible] that we move in [illegible] class circles [illegible] sound in [illegible] our fashionable friends, [illegible] receive the 'cut direct' in [illegible] And the child is not [illegible] emphatically exclaimed the [illegible] "I think it rather a long [illegible] since the 'child' became [illegible] twenty-eight, if she [illegible]"

[illegible] exclaimed his better half [illegible] her shoulders. [illegible] shows but [illegible] at the very walls may be [illegible] years, and she is so sensitive about [illegible]"

[illegible] mind, a fact," said a [illegible] from the farther side of the [illegible] in a plaid school shoes, [illegible] parlor, and threw [illegible] done up in crimping pins, lazily entered the breakfast parlor, and threw herself down in a careless attitude, upon a chair.

"How do you feel this morning, my dear," [illegible] inquired her mother.

"Terrible recent pain in my side, that is all," she replied. "I was taking to Mr. Cameron last evening, at Colonel Crawford's, and he advised me to spend the summer at the Springs or among the mountains. He said I needed exercise to bring the color to my cheeks. But I despise red cheeks, they look so ungenteel."

"Fudge! You can find enough exercise at home, if you try. 'Springs!' Fiddlesticks! Mountains forsooth! You'll be all right in a day or two, if you'll let folks and parties alone and help keep the house in order," rather brusquely retorted her father as he shut the door violently behind him.

"Oh, my nerves are all unstrung! What vulgar ideas pa has!"

"Yes, he is continually mortifying me, by his low fired ideas. But, your father, I am sorry to say, was brought up to believe that every one should work, and he has not forgotten his improper training yet. He's in very straightened circumstances, just now, and I am afraid you will have to forego the pleasure of a trip to the mountains, or a summer at Saratoga."

"I shall do no such thing. All of our set are going, and I have promised young Fitzgerald that I would go, too. He said that he had thought of a ramble among the Adirondacks, but if I were going to Saratoga, he would be only too happy to join our party and to be my cavalier. His uncle is very wealthy—and it would be a splendid catch for me. Colonel Crawford and family, and everybody that pretends to be anybody, are going. They are having splendid wardrobes prepared, and I am going, and shall have one that will eclipse every one of theirs," resolutely declared the child, as she indolently sipped her creamless coffee and ate her unbuttered toast.

Mr. Fenton was a hard-working man and could scarcely tolerate the shallowness of such a life. Bankruptcy and ruin hung their dark clouds appallingly over him, but the poor man toiled on harder than ever, that the terrible crisis might be averted.

"Well, upon my word! I never saw her beat. Let's see. What is it she says?"

BUFFALO, June 16th, 18—.

MY DARLING UNCLE:—I hope you will excuse the brevity of this letter and not feel angry toward the writer, your own step-sister's child, for requesting the loan of a small sum of money, say about two thousand, to defray my dear Ange'na's expenses to Saratoga this coming season. My husband is in quite an embarrassing position just now, and feels that he cannot spare the money. But the darling girl has set her heart on going, and I can not bear to see her disappointed. There is a grand chance of an alliance of the Fenton and Fitzgerald houses, and with such a brilliant prospect for the future of the dear child, you can safely depend on the payment of the money with compound interest. Young Fitzgerald's uncle is worth half a million at the least, and is unmarried.

Please do not disappoint us. The dear child sends a thousand kisses to her darling, good kind uncle.

Your affectionate niece,

MATILDA FENTON.

"Darling, good, kind uncle" rubbed his head and leaned back in his chair, smiling complacently.

"Well, well, I'll send it this time, I guess, but I never expect to see a cent of it again. I reckon its not Will Snowden that's so 'kind and good,' as Will Snowden's money. That same Matilda always did have the knack of wheedling a fellow out of his money. Little they think of their 'darling uncle.' I really do believe if I was to die without a will, Matilda would be bold enough to claim to be one of my heirs, and she's no more kin to me than little Clara Wilbur. Hello! I'll do it, as sure as my name is Will Snowden, for I've not a chick or child in the world, and my money is my own and I'll do as I please with it."

Thus soliloquized the good-natured old bachelor.

A month later and Angelina is flirting and simpering at Saratoga, while her mother is spending the hot summer months with the younger children in the rural districts of New Hampshire, and husband and father toils ceaselessly on through the day, and returns home late at night to his desolate and dreary hearth, feeling that there is not one, no, not one member of his family that cares to see him.

One day, about the time that Angelina Fenton was angling after young Fitzgerald at Saratoga, Uncle Will Snowden was sitting on the old fashioned porch of his low roofed house, leisurely smoking, and apparently deeply interested in his newspaper, which, by the way, was inside down.

He was a stout man, hale and hearty, with a kind, benignant look on his honest face.

Clara Wilbur, his house-keeper's daughter, a bright, winsome creature, with brown eyes and beryl blue eyes, [illegible] engaged in arranging bunches of [illegible] Hommings [illegible] in a vase which [illegible]

[illegible] said I was to [illegible] another once more. I was actually tired of looking. But it would be very nice [illegible] the country. Cousin Ange'na [illegible] ness of keeping up [illegible] the household expenses. [illegible] bills are coming in every day. I think we had better retrench in some instances until we can [illegible] brown stone front. We are living beyond our means, you understand. [illegible] the household expenses. We might dismiss the [illegible] money I paid [illegible] might dispense with one of the servants. Angelina take her place."

At this [illegible] Mrs. Fenton [illegible] longer.

Her face [illegible] ing up her [illegible] ner, she [illegible]

"Shameful [illegible] Mr. Fenton. [illegible] that we move in [illegible] class circles [illegible] sound in [illegible] our fashionable friends, [illegible] receive the 'cut direct' in [illegible] And the child is not [illegible] emphatically exclaimed the [illegible] "I think it rather a long [illegible] since the 'child' became [illegible] twenty-eight, if she [illegible]"

[illegible] exclaimed his better half [illegible] her shoulders. [illegible] shows but [illegible] at the very walls may be [illegible] years, and she is so sensitive about [illegible]"

[illegible] mind, a fact," said a [illegible] from the farther side of the [illegible] in a plaid school shoes, [illegible] parlor, and threw [illegible] done up in crimping pins, lazily entered the breakfast parlor, and threw herself down in a careless attitude, upon a chair.

"How do you feel this morning, my dear," [illegible] inquired her mother.

"Terrible recent pain in my side, that is all," she replied. "I was tal

New Advertisements

Notice—Peter Adamson.
Furs, Furs—Mrs. D. May.
Stray Steer—Robt. Wilson.
Agents Wanted—Troy & Co.
Gift Enterprise—L. D. Sine.
Estray Sheep—John Andrews.
Teachers Examination—Peter Adamson.
Arthur's Home Magazine—J. W. Jones.

Law Respecting Newspapers

1. Subscribers who do not give express notice to the contrary, are considered as wishing to continue their subscriptions.
2. If subscribers order the discontinuance of their periodicals or newspapers, the publisher or publishers may continue to send them until all arrears are paid up; and subscribers are held responsible for all numbers sent.
3. If subscribers neglect or refuse to take the periodicals or newspapers from the office to which they are directed, they are held responsible till they have settled their bills. Sending numbers back, or leaving them in the office, is not such notice of discontinuance as the law requires.
4. If subscribers remove to other places without informing the Publisher, and their periodicals or newspapers are sent to the former directions, they are held responsible.

☞ Geo. P. Rowell & Co., 40 Park Row, and S. M. Pettingill & Co., 37 Park Row, are our only authorized Advertising Agents in New York.

We shall be glad at all times to receive items of local news, reports of meetings, accidents, or any incident of interest either in the locality where it occurs or to the county at large. Such matter may be sent at the rate of one cent per oz. if marked Printer's Copy and not sealed. To ensure publication in any particular issue it should reach the office not later than Monday evening.

Subscribers will confer a favour by notifying us of any irregularity in the delivery of their papers.

The date after each Subscriber's name on the address indicates the time to which his Subscription is paid. Thus, "PETER SMITH, 1 *March* 72," *means that Mr. Smith's Subscription is paid up to* 1*st March and that he owes from that date. Subscribers will see it to be to their interest to renew promptly, as our terms are* $1.50 STRICTLY IN ADVANCE, *otherwise* $2 *will be charged.*

Grand Trunk Railway.

GODERICH STATION

Trains leave as follows,—

Mail	7.00 a. m.
Express	9.45 " "
Mixed	12 30 p. m.
"	3.30 " "

Trains are due as follows,—

Mixed	10.00 " "
Express	2.00 p. m.
Mixed	5.20 " "
Mail	10.00 " "

Huron Signal.

GODERICH, Nov. 19, 1873.

Political Affairs.

There is a complete lull in political affairs. The new government not having yet announced its policy there is nothing to criticise, but in the absence of such, the scandal organs have resorted to personal abuse of Mr. Mackenzie and his followers, in order to keep their hands in. Their anathemas are specially directed against those who formerly supported Sir John A. Macdonald, but declined to be dragged through the mire any longer and declared their intention to vote against him on the Pacific Railway matter. That such men as Donald A. Smith of Manitoba were actuated by purely conscientious motives no one who knows them will attempt to deny. It has been made public that after Mr. Smith announced his intention in the House, Sir John attacked him in the lobby, shook his fist in his face and used language so foul that his colleague Dr. Tupper was obliged to interfere. An apology was afterwards tendered but so late that its effect was lost. We have heard of John A. acting the part of a rowdy before when in his cups, but this last act of his, towards a most respectable and upright gentleman, who is his senior in years as he is far before him in gentlemanly conduct and feeling, appears to have capped the climax. David Glass too comes in for a large share of abuse. Whatever our opinion of him as a politician may be, we wish there were more David Glasses in the country so far as independence is concerned.

THE WRITS

for the seats vacated by the new Ministers have been issued and the elections will be held the end of this month and the begining of next. The Conservatives are buckling on their armour and intend to give Mr. Cartwright a vigorous opposition in Lennox. Mr. Hooper, treasurer of the county, has been brought out as their candidate. Mr. Cartwright was elected in 1872 by one of the largest majorities in Ontario and we do not suppose it will be any less in 1873. Opposition is also threatened to some of the lower province members, but we have no reason to fear that any of the government will be defeated.

THE APPOINTMENT

of Messrs. Crawford and Tilley as Lieutenant Governors of Ontario and New Brunswick have been gazetted and the former has entered upon the discharge of his duties. Hon. Hugh McDonald has also been gazetted Chief Justice of Nova Scotia. These are the only appointments made by the late government on the eve of its retirement which have appeared as yet in the official *Gazette*. It appears that just before resigning they appointed about one hundred of their friends to office, some of them to offices which do not come into existence till the 1st of January, and others to situations in lighthouses not yet built! They also passed an order in Council increasing the salaries of some of their friends in the Customs department to such an amount as will entail an additional yearly charge on the revenue of $50,000. Could anything be more scandalous. With reference to the appointment of Mr. Tilley he is reported to have stated that he would not accept the Lieutenant Governorship unless his appointment was confirmed by the new government. This shows what *he* thought of the conduct of his colleagues in making appointments after they had lost the confidence of the country. A number of these appointees sat in the House illegally after their commissions were issued (for the scandal organs claim the Crawford and Tilley's commissions are dated in October), and were no doubt prepared to vote confidence in John A. if necessary.

WEST TORONTO

having become vacant, the Conservatives held a caucus last Wednesday and nominated Sir John A. Macdonald as their candidate. This was no doubt done partly as a piece of bravado and partly to quiet the claims of rival local candidates. It is not at all likely Sir John will take the field, but should he do so none of the Reformers of the city are anxious to run Mr. Blake against him.

A BANQUET

was tendered Sir John Macdonald, by a few of his followers in Ottawa, on Thursday last, which, according to the most authentic accounts, was a poor affair. We think the less ado the Tories make over Sir John at present, the better for their own reputation after the disgrace into which he has fallen.

ORGANIZE.

The Tories are organizing all over the country and have openly declared their intention to introduce politics into municipal contests where they have any chance of success. They will appoint municipal officers of their own stripe, and then will follow manipulation of assessment rolls and other devices to gain strength to their party. Reformers must watch them closely and must also organize, for the enemy is unscrupulous and may in some places steal a march unless we also have a proper and efficient organization to counteract their movements. The narrow escape we had from defeat at the late election in this Riding shows the necessity of proper organization, and we trust the lesson then learned will not pass unheeded.

Report of Dominion Penitentiaries for 1872.

This report has come to hand and on glancing over its contents we notice the pleasing fact that the number of convicts in the Ontario Penitentiary at Kingston is steadily decreasing. The following are the numbers confined there on the 31st December in the following years:—

1868	833
1869	713
1870	686
1871	628
1872	549

This diminution is attributed to the abundance of work and also to the beneficial influence of reformatories. The behaviour of the convicts is also improving, corporal punishment having rarely to be resorted to. Rewards for good conduct and for steady industry in the form of remission of sentence or payment for extra time is found to have a good effect. The prisoners are also allowed to have a light outside their cells to read by during the long evenings, a privilege which is greatly prized. The value of the work done by convicts at Kingston during the year was $74,717.59. In consequence of the increase in wages throughout the country, 50 cents a day is now obtained for convict labour instead of 35 cents and 40 cents as formerly.

A penitentiary has been established for the Province of Quebec so that henceforth only Ontario convicts will be sent to Kingston. There is a similar institution for New Brunswick at St. John and for Nova Scotia at Halifax.

The number of convicts confined in all the penitentiaries of the Dominion on the 31st December 1872 was 679, not a very large portion of our population. The maintenance of these costs the country a large sum every year, but we cannot see why they should not be made self supporting as the State prisons are across the lines. The exhibit made by the report is on the whole very favourable, showing that there is comparatively little crime among us.

Not a Coalition.

The scandal organs persist in the assertion that Mr. Mackenzie's Government is a Coalition. The statement is not correct. There are only two members of the cabinet, Messrs. Cartwright and Scott, who were ever anything but professed Liberals. The former renounced all allegiance to Sir John A. Macdonald four years ago and was since elected in opposition to his Government, the latter gave in his adhesion to Mr. Blake in 1871 and was immediately afwards elected by acclamation. If they are Tories no man can change his political name or creed; if they are not Tories there is no Coalition.

ON THE BILL.—A thorough investigation of the Pacific Railway charges is said to be determined on as part of the new Government programme.—*St. John, N. B., Telegraph.*

[No doubt of it, notwithstanding the statement of our local cotem that all the "Grits" want is office.—ED. SIGNAL.]

—The last official *Gazette* contains the names of a number of Customs officials appointed by the late government on the eve of their retirement, among others that of Tom Ferguson to be a collector.

LOCAL NEWS

REMOVAL.—W. R. Squier has removed his law office to Acheson's new block. Entrance on West Street.

SALT SHIPPED.—About 150,000 barrels of salt were shipped from this port to the United States during the consular year endmg 30th September last.

OUR NEW PREMIER.—The last number of the Canadian *Illustrated News* contains a very good portrait of the new Premier, Hon. A. Mackenzie.

GRIP keeps up its reputation. Its political cartoons are capital and its jokes are improving. It is the best comic paper ever published in Canada.

DEER.—Messrs Thomas Wetherald and Jonathan Fritzley of this town went out deer shooting four days last week and returned with eight deer, weighing in the aggregate 1000 lbs. Their hunting ground was in the north of Ashfield.

ST. GEORGE'S CHURCH.—This church which has been closed all summer for repairs will be re-opened on Sunday next. Rev. James Carmichael, M. A. of Montreal will preach, morning and evening.

TEMPERANCE LECTURE.—Rev. F. N. Nugent will deliver a lecture on Temperance, in the Temperance Hall, West Street, on Friday evening, at half past seven o'clock. This is the first of a series of monthly lectures on that subject by the clergymen of the town.

THE MANITOBA passed here on Tuesday morning of last week on her last trip to Lake Superior for the season. The Sault canal was to close yesterday, so that if she was detained she will be obliged to winter on Lake Superior. She has made sixteen trips this season.

BEATTY'S LAKE SUPERIOR LINE.—The new boat *Ontario* for this line was to be launched at Chatham last Saturday. The *Quebec*, the other new boat is well under way. Her planking is completed and it is expected she will be ready for the route early next season.

TOAST TO OUR BRASS BAND.—May the *brass* never get into the faces of the players; may the *horns* they take never intoxicate them; may they always find current *notes* to meet their expenses; may there be no *bars* to their prosperity; may they get no unpractical *crotchets* into their heads; may they always *C* sharp and never *B* flat.

CHANGE OF TIME.—Our time table was changed last week but we neglected to call the attention of our readers editorially to the change of time recently made in the running of two of the trains on the Grand Trunk. The forenoon express now leaves at 9.45 instead of 10 A. M., and the night mail is not due till 10 P. M., instead of 9.45 as formerly. Note the changes and don't lose your passage.

THE BEAUTIFUL SNOW.—Last week about a foot of snow fell in this section, sufficient to make good sleighing and the merry jingle of the sleigh bells might be heard on every side. On Saturday, which was a beautiful day, our town presented quite a lively appearance and business was brisk. Rain which began to fall on Sunday and continued through Monday caused the snow to disappear very rapidly so that now there is neither good sleighing nor wheeling.

UPPER CANADA TRACT AND BOOK SOCIETY.—The Agent of the above society, Rev. Mr. Eastman, visited our town this week and after preaching on Sabbath, held a meeting in St Andrew's Church on Monday night in furtherance of his object. The audience was small, but enjoyed the clear and able address of the Agent. Several of the resident ministers having spoken, a resolution was passed commending Mr. Eastman to the confidence and liberality of the Christian community.

WE do not set ourselves up as being better than our neighbors, but we deem it but right to state that in our contemporary's report of the Assizes in its last issue, no less than eight cases were wrongly reported, the error being of such a character as to mislead. We would not notice the matter were it not that the said journal is in the habit of carping at us, and we would just recommend it to remove the beam from its own eye before it attempts to extract the mote from ours. We give to-day a full and *correct* report of the cases which came before the Assizes.

COOL BURGESS.—Cool and his troupe performed here to good houses on Saturday and Monday evening. He is himself a favourite and on this occasion he was ably assisted by some recent additions to his staff. Charles and Marian Young are unsurpassed in their delineations of Scottish character, and the former is by all odds the best ventriloquist we have ever seen. We do not think there could be a better. Master Cawthorn hits off Dutch character very well. Any one who enjoys a good laugh should attend this entertainment.

A FALSE CHARGE.—Our local cotem. charges us with plagiarism in that we took an extract from the Sarnia *Observer* and passed it off as our own. As the paper in question is not one of our exchanges the charge is without foundation, but we have obtained a copy and find that instead of our words being "nearly the same" as the *Observer's* they are entirely different, though the idea was to be sure the same. Though our cotem. may have no originality about him he does not surely measure other people's corn in his own bushel in that respect. Even were the charge true he should be the last to bring it. Why, he frequently copies our report of Town Council meetings and other local news, simply altering a word here and there. We do not find fault with him for this, if he plagiarised a little more his paper would no doubt be more acceptable to his readers, judging by the stuff that appears in its last issue. Perhaps some of his friends might place a dictionary in the editorial sanctum with advantage.

Fall Assizes.

The following is a full report of the cases which came before this Court:—

Johnson vs. Shanly—Action on Common Counts. Verdict for Piff. by consent for $765.80. Upper for Piff.

Macara vs. Graham—Action on promissory note. Undefended. Verdict for Piff. for $141.38. Piff. in person.

Mustard vs. Carroll—Action on note and covenant. Undefended. Verdict for Piff. for $3720.10. Cameron & Garrow for Piff.

Parsons vs. Gooding—Action on promissory note. Undefended. Verdict for Piff. by consent for $372. Cameron & Garrow for Piff.

Gordon vs. Knowles—Action on promissory note. Undefended. Verdict for Piff. for $342.87. Cameron & Garrow for Piff.

Cobley vs. Moss—Action on promissory note. Verdict for Piff. for $327. Cameron & Garrow for Piff.

Macdonald et al vs. Worden et al—Action for damages for breach of contract and on Common Counts. Referred by consent to Judge Kingsmill of Bruce. Loscombe for Piffs. Cameron & Garrow for Defts.

Worden et al vs. Macdonald et al—Action on Common Counts for a quantity of bark. Disposed of in the same manner as last case. Cameron & Garrow for Piffs. Loscombe for Defts.

Smith vs. Hickinbotham—Seduction. Verdict by consent for Piff. for $400 subject to an agreement entered into between parties. Loscombe for Piff.

Harvey et al vs. Morian—Action on promissory note. No defence. Verdict for Piff. for $415.76. McDonald and Sinclair & Seager for Piffs.

Hilder vs. Clifford—Action on account. No defence. Verdict for Piff. for $250.55. Sinclair & Seager for Piff.

Gordon vs. Waterous et al—Action on account to recover value of a quantity of files furnished defendants. Payment was resisted on the ground that the files were bad and not up to an alleged warrantry. A large number of witnesses were examined from all parts of the country. A jury was dispensed with by consent. Verdict for Piff. for $568.20 with leave to move to set verdict aside. Gordon and Robinson Q. C. for Piff. Hardy for Defts.

Stewart vs. Trow—Action on promissory note. Verdict for Piff. for $608.65. Cameron & Garrow for Piff. Sinclair & Seager for Deft.

Murray vs. Thompson—Action on a bond given by defendant as surety for carrying out an award made against Canada Southern Railway in favour of plaintiff. Plaintiff was nonsuited at close of his case. Bell of Hamilton for Piff. Robinson Q. C., for Deft.

Hodgins vs. Mann—Action on account to recover value of a quantity of oil furnished deft. Verdict for Deft. Robinson, Q. C. for Piff. Sinclair & Seager for Deft.

Watling vs. Hilton—Seduction. Verdict for Piff. by consent for $245. Malcolmson and Sinclair for Piff. Robinson, Q. C. for Deft.

Seymour et al vs. Pigott—Action to recover freight for conveying a cargo of lumber from Georgian Bay to Chatham on Piff's. schooner *Ontario*. The action was for $990 and Deft. paid $687.30 into Court the action being for balance. The case was tried without a jury and keenly contested. Verdict for Deft. Cameron & Garrow for Piffs. Robinson, Q. C. for Deft.

Mabee et al vs. Ross—Action on account. Verdict for Piff. for $200 subject to award of Junior Judge Toms. Benson & Meyer for Piff. Doyle for Deft.

Ross vs. Mabee et al—Action on account. Verdict for Piff for $800 subject to award of Junior Judge Toms. Doyle for Piff. Benson & Meyer for Deft.

Reed vs. Bates et al—Action on a Bond to Piff. as Bailiff of Division Court. Verdict for Piff. for $105.04. Cameron & Garrow for Piff. Squier for Defts.

Staff vs. McCarron et al—Action on Administration Bond. The Piff. was non-suited, with leave to enter verdict for first breach, $300 and for second breach, 20 cents; the whole penalty of the Bond being $600. After the case was opened the jury was dispensed with as the question was one purely of law. Cameron & Garrow attornies for Piff. Robinson, Q. C. counsel. Benson & Meyer, attornies for sureties in Bond, Sinclair counsel—Doyle attorney and counsel for Principal.

McLacklin et al vs. Grewer—Ejectment, to recover possession of a lot in Brussels. Verdict for Piff. Benson & Meyer and Robinson, Q. C. for Piffs. Woods & Fisher and Sinclair for Deft.

McCoy vs. McCoy et al—Action to recover dower on certain lands in the Township of Ashfield. Verdict for Piff for $83. Doyle for Piff. Robinson, Q. C. for Deft.

Knorr vs. Bricker—Action of Trespass and Trover. Verdict for Piff. by consent for $200, subject to award of Messrs. Ely, Geigher and Rock. Sinclair for Piff. Robinson, Q. C. for Deft.

Ward vs. Foster—Action of Trespass and Trover, to recover damages sustained by Piff. through Deft. turning out certain property from a stable which Piff. rented from Deft. through another party. Verdict for Piff. for $50. Benson & Meyer and Robinson, Q. C. for Piff. Holmestead and Doyle for Deft.

Carruthers vs. Wilson—Action to recover price of a horse. Referred to arbitration. Cameron & Garrow for Piff. Sinclair & Seager for Deft.

Anderson vs. Touchburne—Seduction. Settled by parties. Campaigne for Piff. Elliott & Watson for Deft.

Bell vs. Cameron—Action for damages for trying a document against Piff's lot. Settled by parties. Sinclair & Seager for Piff. Doyle for Deft.

Bradford vs. McGrory—Action for damages for unlawful distress. Referred to arbitration. Sinclair & Seager for Piff. Doyle for Deft.

Huffman vs. Whiteford—Seduction. Verdict for Piff. by consent for $300. Malcolmson & Keating for Piff. Sinclair & Seager for Deft.

Treleaven vs. May—Action on note. Settled by parties. Doyle for Piff. Sinclair & Seager for Deft.

Mooney vs. Yeo—Made a Remanet. Sinclair & Seager for Piff. Cameron & Garrow for Deft.

Reynolds vs. McDonald—Made a Remanet. Doyle for Piff. Cameron & Garrow for Deft.

CRIMINAL SIDE.

Queen vs. Hugh Lamont.—The prisoner was indicted for perjury, in having made a false affidavit before Mr. Kerr of Brussels with reference to a Crown lot. Verdict, *Not Guilty*. Davis for Crown. Seager and Robinson, Q. C. for defence.

Queen vs. Wm. John Elliott.—The prisoner, a boy 13 years of age, was indicted for arson, he having set fire to a barn belonging to John Underwood, in the Township of Grey, on 3rd November, inst. The boy's father is dead and his mother is in the States and he has been living with some relations. He told the magistrate that he had been incited to burn the barn by his aunt but there was no evidence to sustain the statement. On being arraigned the prisoner pleaded *guilty* and was sentenced to four years imprisonment in the Reformatory prison, the Judge giving him some good advice for his future guidance. Robinson, Q. C. for the Crown.

Queen vs. Dorothy Ridley.—Murder. The Grand Jury found three true bills in this case. The prisoner, who is of unsound mind, drowned three of her children last May, in the Maitland river, in the Township of Grey. Full particulars of the case appeared in the SIGNAL at the time. She was confined in gaol here for some time and then sent to the Lunatic Asylum at London where she now is. She was not brought up for trial not being in a fit state to come before a Court. The case had, however, to go before the Grand Jury.

Queen vs. Daniel Gamble.—Larceny. No bill.

Queen vs. James Gamble.—Larceny. No bill.

David Milne, who was convicted of perjury at last assizes, appeared for sentence and was bound over in his own recognizance to appear for that purpose when called upon. The case was looked upon as being one of great hardship, the evidence going to show that there was no felonious intent on the part of defendant.

Robert Small was bound over in the sum of $200 on his own recognizance to keep the peace for one year against Margaret Small and all others, and was discharged from gaol.

Our readers are aware that no provision is made for the payment of Crown witnesses unless they are prepared to make affidavit that they are in indigent circumstances. In the Ridley murder case proper representations having been made by the witnesses, and others on their behalf, payment of their expenses was allowed, and they desire to thank the County Attorney and the Grand Jury for the interest they took in their behalf.

The business before the Court closed on Saturday morning.

Brussels.

FATAL ACCIDENT.—A young man named John Jeckling came to his death very suddenly last Friday morning, at his home in Morris. He was engaged driving logs, when his foot slipped and his forehead came in contact with the sharp edge of a barral, causing death almost instantaneously. He leaves a wife and a small family.

Stephen.

MILLS.—Messrs. Parsons & Eilbor have completed and have in running order, their new steam saw mill, six miles west of Crediton. It is one of the best and largest mills in the county; manufactures lumber, shingles, lath, staves, &c. We understand it is the intention of some stranger to erect in the same vicinity a mill to manufacture extract of hemlock bark on a large scale.—*Times.*

Manchester.

CHEESE.—Mr. J. Caldwell, of this place, shipped to Clinton, on Friday last, a clearing out lot of 352 boxes of cheese. Mr. C., although he was in operation but three and a half months of the season, turned out over one thousand boxes of cheese from his factory. His business has increased so rapidly since he began, that he finds it necessary to make large additions to his factory, and has in contemplation the erection of a building 30 x 50 feet, two stories high, which he expects to have completed this fall. The patrons of the factory are to meet at Manchester on Wednesday, 9th inst., for the purpose of receiving a statement of the season's work and paying out money for the last sale of cheese.—*Monitor.*

Wroxeter.

OUTRAGE.—On Tuesday the 3rd inst. and every day and night since then, intense excitement has prevailed in Wroxeter. This feeling has been caused by a violation of the person of a little girl aged about eight years old, daughter of a respectable Howick farmer named Birch, residing near Wroxeter. We give the facts just as we heard them. On Monday evening, 3rd inst., the parents of the little one were absent from home. There were only two left in the house the victim and another little girl. During the evening a wretch named James Thompson visited the house, and asked where her parents were. The child gave him the necessary information, and then Thompson told her that he believed the cattle were not safely tied up. The girl proceeded to the stable to see for herself, and while there the villain secured her and committed a shocking violation of her person. The poor creature was horribly outraged, and has since been in a deplorable condition. Thompson is a tall, powerfully built Scotchman of apparently fifty-five or sixty years of age. He has been obtaining work in this section as a general labourer. It is reported that he had to leave the old country for a similar crime, the victim in that case being but thirteen years of age. Meanwhile, the greatest excitement prevails in Wroxeter and vicinity, as the fellow is still at large. Parties are off looking for him, and our opinion is that should the rascal be caught a short shrift and a long rope will be given him by the incensed villagers of Wroxeter, and the farmers of the surrounding county.—*Post*

Hay.

COUNCIL MEETING.—The Council met, pursuant to adjournment, in the Town Hall, on Tuesday, 4th November, 1873. All the members of Council present; the Reeve in the chair. Minutes of previous meeting read and approved of. Moved by Mr. Carrick, seconded by Mr. Geiger, that by-laws Nos. 60, 61 and 62, as now read the third time, be passed; and that the Reeve and Clerk sign the same, and affix the seal of the Corporation thereto—Carried. Moved by Mr. J. B. Geiger, seconded by Mr. Rannie, that a mistake having been made in regard to village Lot 302, Francistown, at present advertised for sale, for non-payment of taxes, that the Clerk be instructed to communicate with the County Treasurer to have the same taken from his list, and charged to the township—Carried. Moved by Mr. J. B. Geiger, seconded by Mr. Carrick, that the Treasurer be instructed to purchase a dozen of the "Consolidated Tavern and Shop License Act" for the use of the municipality—Carried. Moved by Mr. J. B. Geiger, seconded by Mr. Rannie, that the following accounts be paid, viz.: Alexander McLaren, repairing bridge on Con. 2, $2.31; Louis Walper, 93 loads of gravel, $4.65; John B. Geiger, repairing centre road, $4.75; W. Carrick, 8 pipe plank, &c., $33; John and Henry Kalbfleisch, cedar and plank for culverts, &c., $23—Carried. Moved by Mr. J. B. Geiger, seconded by Mr. Rannie, that with reference to a letter from Wm. Bell, of Clockarmith, just read by the Clerk, in which Mr. Bell asks at the rate of 30 cents per cord for gravel this year, as we have not paid more than 25 cents per cord to other parties, we cannot agree to give him more than others—Carried. Moved by Mr. Rannie, seconded by Mr. P. S. Geiger, that the Reeve be authorized to accept the bonds of H. V. Direstine, the collector for the current year, and to see that the said bonds are good and sufficient and lay them before next meeting of Council, to be approved and disposed of; and that the said collector commence his labors as soon after the 20th inst. as possible—Carried. Moved by Mr. J. B. Geiger, seconded by Mr. P. S. Geiger, that Alex. McLaren be returning officer for east division at the next municipal election, polling to take place in the schoolhouse of Section No. 2; that H. Love, Sr., Clerk, be returning officer for the centre division, polling to take place in the Town Hall, Zurich; and Michael Zeller returning officer at said election for the west division, polling to take place in the schoolhouse of School Section No. 12—Carried. Council adjourned, to meet in the Town Hall, Zurich, on Wednesday, Dec. 31, at 10 A. M.

Clinton.

(From our own Correspondent.)

THE WEATHER during the past week has been of varied character. On Tuesday evening a rather severe snow storm set in which lasted the greater part of the night, and sleighs might be seen ploughing through the mud and snow coaxing the winter to come. On Wednesday night fully six inches of snow fell and sleighing on Thursday and Friday on gravelled roads was excellent. On Friday night it began to thaw and has continued since so that we have little under foot but mud and half melted snow.

WM. O. FOWLER, Esq., of Tuckersmith, has sold his farm and is investing the proceeds in a stave factory and saw mill at Wingham. It is to be regretted that our good citizens should be inclined to leave. Mr. Fowler is a clear headed, energetic business man and with his partner the late foreman and cutter in Mr. Ransford's stave factory will unquestionably do a large business. We congratulate Wingham on getting so good a citizen and staunch a Reformer. More of the last mentioned element would do Wingham no injury.

THE BRITISH AMERICAN ORDER OF GOOD TEMPLARS hold a vocal and instrumental concert to-night (Monday) in the Town Hall.

PROGRAMME:
PART I.

1 Selection.
2 Opening chorus, Band.
3 Recitation—"Virginia," Mr. Graham.
4 Duet—"Sad hour of parting," Misses Bay and McTavish.—*Bellini.*
5 Song—"Lonely Annie Darling," Miss Holmes.—*Hays.*
6 Reading—"Tam O' Shanter," Major Murray.—*Burns.*
7 Song—"The Brightest Eyes," Miss Bay.—*Carl Bronn.*
8 Intermission—Instrumental Solo.

PART II.

1 Selection—Band.
2 Chorus—"Temperance, our Cause is free," Quartette.
3 Reading—Selection from Aytoun.
4 Duet—"Murmuring Sea," Misses Bay and Rippey.—*Glover.*
5 Song—"Waiting," Miss McTavish.—*Millard.*
6 Reading—Mr. Monroe.—*Hon. Mrs. Norton.*
7 Song—"I cannot sing the Old Songs," Miss Bay.—*Claribel.*
8 Chorus—"Once more a song, Good night," Quartette.
God save the Queen—Band.

It is matter for serious congratulation that a movement to further the purposes of the temperance organization has been made. Great results often arise from small beginnings, and public opinion requires a great deal of educating on this subject. Habit has so firm a hold and vested interests even a firmer one, that even the independence of the pulpit seems afraid to meet the great evil in the land—which wastes more time and money, causes more misery and destroys more souls than all the rest of Satan's agents put together. It may seem rash to make such a sweeping statement without adducing proof, but there is an abundance of it before us every day.

A MAN by the name of Robert Howard while getting on the roof of Mr. Potter's store to rebuild the chimney, stepped on a loose slat at the ridge which gave away, and sliding the length of the roof, he acquired such momentum as to precipitate him into the ditch beyond the sidewalk, a distance of about ten feet from the building, and strange to say no bones were broken although the perpendicular distance to the eaves must be full twenty feet. The ground was covered some inches with snow and water and he had his presence of mind so that he arranged his limbs for the lighting and struck on his right side, his head being within a few inches of a large boulder. He was quite conscious when carried into the store and in an hour's time was able to be taken home.

We may expect comparative immunity in politics until the meeting of parliament again. The re-election of ministers will create some excitement in the several localities where the elections will take place. There seems to be no doubt but all will be returned and if the ministry mature their policy and despatch business as rapidly as the Blake Government did in Ontario after the fall of the Sandfield McDonald Government, the country will have reason to be fully satisfied with the change.

THERE is little doubt but several constituencies are represented in the Dominion parliament by Sir Hugh Allan's money instead of the honest vote of the electors. Should the investigation of the Huntington charges prove this, the ministry would be morally called upon to ask for a dissolution of the House. This although so soon after the general election may become necessary, but would be a great hardship to members and a large expense to the country—the direct result of the refusal of the then Government to pass a good election law.

NEWS has just arrived that a terrible accident happened in the Michigan lumber woods, a tree, probably during the night, falling upon and crushing a shanty with all, or most of the inmates. It it reported that seven of the bodies have arrived at our (Clinton) station this (Monday) evening, all young men who went there in the fall in the vigor of life, with the view of making a little money. We earnestly hope that the rumor may not prove true.

W., G. & B. Railway

THE SOUTHERN EXTENSION OPEN TO KINCARDINE.

DEMONSTRATIONS ALONG THE LINE.

Kincardine, Nov. 12.

The first passenger train on the southern extension of the Wellington, Grey & Bruce Railway arrived to-day at Kincardine at 5 p.m. There was great rejoicing at the different stations as the train proceeded. Among the passengers and officials were Adam Brown, one of the pioneers of this system of railways; G. D. Ferguson, Vice-President; J. M. Fraser, James Watson and J. I. Mackenzie, Directors; W. Hendrie, Contractor, and W. McCullan, Secretary, W. G. & B.; W. K. Muir, General Superintendent, and John Kennedy, Chief Engineer, G. W. R. At Kincardine the train was met by a number of the leading inhabitants headed by R. Baird, Reeve, who welcomed the party to the village.

Disastrous Fire in Mitchell.

THE GRAND TRUNK RAILWAY STATION BURNED.

Mitchell, Nov. 12.

A fire broke out in the office of the Grand Trunk Station at 2.30 this morning, burning the whole building in a short time, it being frame and very old the loss to the company will not be large. Mr. Pole, the agent, lost $120 which he had left in a drawer, and also some of his household furniture. Our village fathers have not got any means to put out fires, but a by-law has been passed to spend $15,000 for that purpose.

The Hoosac Tunnel is so nearly through that the workmen on each side can hear the drills on the other side of their rock barrier.

International Outrage.

111 PERSONS EXECUTED.

INTENSE EXCITEMENT.

PROBABILITY OF WAR BETWEEN SPAIN AND THE UNITED STATES.

Some time ago the Spanish authorities in Cuba seized a United States vessel, the Virginius, which had on board a number of Cuban insurgents. The captured insurgents were summarily shot, and intelligence has been received that, after a delay of a few days, the captain and crew of the Virginius, numbering 53 persons, were also executed.

Relative to the outrage, the New York *Evening Post* says editorially: "The feeling of our citizens was raised to fever heat by the execution of the four Cuban leaders. It will now rise to the boiling pitch. Cuba and her friends will hereafter need neither money nor men. Have these butchers no fear of the indignation of the civilized world? The report makes the blood cold." The *Express* says: "The execution of Captain Fry will come home to many here, as he was once in the United States navy, which probably has hastened his execution."

The *Commercial* says: "Why should we wait when American citizens are being slaughtered and the American flag dishonored?"

The last Cuban atrocity has been the all-absorbing topic of conservation in all circles in New York, accompanied by a general outburst of horror and indignation. Public opinion in New York will endorse the most decided action on the part of the Government, and, it is believed, that a small army of Cuban recruits could, if necessary, be raised in that city in a very short time.

Orders have been received at the Brooklyn navy yard to get the sloops of war Kearsarge and Juniata ready for sea at once. On Wednesday, under equally pressing orders, the torpedo boat Admiral Porter was launched, and will be made ready for active operations in a few days. It is understood that these war vessels are being got ready for the purpose of placing a fleet in Cuban waters.

Later advices state that every soul on board the captured vessel has been executed, being 111 in all. The most intense excitement prevails and the tone of the press and people of the United States is decidedly warlike.

No reply has yet been received from Madrid in answer to the demand for reparation made on the Spanish Government. Active preparations are being made for war in the United States Navy yards and a number of gunboats have been dispatched to Cuban waters.

The tone of the press of Britain and Canada is favorable to the United States and the cause of humanity.

Should Spain become involved in war she will have enough to do between the Carlist insurrection and a foreign war. The result will probably be the independence of Cuba.

Frightful Accident.

SEVEN MEN KILLED.

A frightful accident occurred about two weeks ago in connection with the mills of Messrs. Murray and Williams, on the north shore of Lake Huron, by which seven men were instantly killed. The particulars may be learned from the following letter from Mr. Murray to his partner in this town:—

BLIND RIVER MILL, Nov. 6th,

MR. JOSEPH WILLIAMS.—We have had a terrible accident here. On Saturday 1st, at nine in the morning, seven men left here with a scow loaded with pork, corn meal and oats. They got up to the portage at the East end of Lake du Borgne, about 12 miles from the mill and unloaded the oats and carried them into the granary and piled them all up at one end, one row wide and very high. They did not unload the barrels. I suppose it was too late. After they had their supper, they made their bed and laid down with their heads to the oats, and sometime during the night the oats fell down and crushed them all to death. The accident must have happened on Saturday night for Louis de Cota was in the granary on Sunday night and left on Monday morning, and brought down word that they had been there and unloaded the oats, but said he could not see the men anywhere. They did not come on Monday, Tuesday was stormy, they could not have come, but Wednesday was fine and when they had not arrived by Wednesday, I knew there must be something wrong, so I started up alone in a canoe and got to the granary at 8 o'clock, and found them buried under the oats, all that could be seen of them was one hand sticking up among the bags of oats. I then lifted some bags and found another man covered up in the blankets, just as he had lain down, he had never been able to stir. I am starting up this morning with men to bring them down. The men killed are Andre Proulx, Thomas O'Connor, Andrew Young, Alexander McKay, William Boyer, Peter Boyer, and Geo. Corbiere. Proulx was married, he leaves a wife and seven or eight little children. He was foreman. O'Connor, Young and McKay, were from Port Albert. The others were residents of Algoma. The young man Young who was killed, is a son of Mr. Richard Young, shoemaker, Port Albert, and formerly lived in Goderich, also a brother to Mr. Charles Young, Printer, who at one time worked in the SIGNAL Office.

Progress of the Town of Winnipeg.

The town of Winnipeg has improved rapidly during the past year, and has equally good prospects for the future. Incorporation of the town is asked for; drainage, gas works, and street lighting, are projected; a new steamboat line, three new mills, three tug boats for the lower river, a foundry, testing coal veins recently discovered on the Souris river, erection of government buildings, establishment of a land office, new customhouse, new post-office, and building a bridge across the river, are all confidently expected. The rapid increase of the population is a feature of interest, amounting to excitement. In October 71, the population only reached 700 souls; in October '72, it had attained 1,500; while in October '73, it more than doubled the preceding year, and reached 3,500. The buildings which were erected last summer were of a better class than formerly, many of them being of brick, a good quality of which is now manufactured. Some 300 in all were erected. The business houses also largely increased, and now comprise sixteen general stores, three furniture stores, a bookstore, three bakeries, two fur-stores, two saddler's shops, two shoemaker shops, three drug stores, two watchmaker shops, a gunsmith's shop, three blacksmith's shops, one carriage factory, and four saw-mills. Our informant says all are doing a good business. The trade by flat-boats amounted, during the season just closed, to about fifty thousand dollars. The site of Winnipeg is apparently designed by nature to be the centre of a large district. It is placed at the junction of two important rivers. What the people of that place chiefly desire now is better and cheaper communication with Ontario.

Great Fire in St. John, N. B.

ST. JOHN, N. B. Nov. 15.—A fire broke out in Messrs. Allan Bro's. iron foundry, Carleton, at 6.30 last evening. The wind was blowing strongly from the north-east, and owing to a defective supply of water, the flames spread with great rapidity. The foundry was entirely destroyed. The loss is estimated at thirty or forty thousand dollars, but the warehouse and building, in which patterns were stored, were saved. The foundry was insured in the Queen's for nearly $9,000. The fire crossed the street, and burned fifteen dwelling houses on Guilford, Union and Winslow streets. The houses destroyed were of the tenement class, occupied by nearly sixty families in all. The losses, as known, are as follows: Queen, $4,300; Liverpool, London and Globe, $4,000; Northern, $1,500. Other offices probably $2,000.

Great Famine in Greenland.

London, Nov. 14.—Intelligence has been received here that a great famine prevails in Greenland, caused by the failure of the fisheries. In one village alone 150 persons have starved to death.

CANADA.

Waggons are now shipped from Galt to New Zealand.

The Bank of Hamilton has opened an agency in Port Elgin.

The Quebec Legislature will meet for business on December 4th.

A cash-box containing about $800 was stolen from the *Mail* office, Toronto, on Friday.

On the 1st of January, 1874, Brampton will be a Town, with a Mayor and Corporation.

Exeter people have subscribed $350 towards celebrating the turning of the first sod of the L. H. & B. Railway there.

Typhoid fever prevails up the river Ottawa. Eight men have returned from the shanties labouring under severe attacks.

Miss Hicks, employed in the tailoring department of Barber Bros. at Streetsville, was nearly burned to death on

North Riding Root Crops Competition.

The following are the successful competitors in the root crops competition for the North Riding of Huron Agricultural Society, with the number of bushels per acre:

TURNIPS.—1st, William Phipps, Goderich Township, 1,258 bushels; 2d, J. Marquis, Goderich Township, 1,237 bushels; 3d, John Cummings, Hullett, 1,223 bushels.

CARROTS.—1st, R. Manning, Exeter, 1,280 bushels; 2d, James Dickson, Tuckersmith, 1,024 bushels.

MANGOLD WURTZEL.—1st R. Manning, Exeter, 1,376 bushels; 2d, James Dickson, Tuckersmith, 1,120 bushels.

The following is a brief summary as to the condition of the land: Mr. Phipps, land—second crop, fall plowed, and twice in spring: soil, heavy clay, six bushels salt and half barrel of plaster to the acre. Mr. Marquis's was cultivated similar to Mr. Phipps', but is old land, and instead of salt and plaster he used barn-yard manure and rolled immediately after first plowing in the spring. Mr. Manning's was again plowed in the fall and afterwards subsoiled; plowed twice in the spring and manured after first plowing. Mr. Dickson, for mangolds, summer fallowed; for turnips, it was stubble, fall plowed and plowed twice in the spring and well manured. Mr. Cummings pursued a similar course to that of Mr. Phipps, less the salt and plaster. The Judges were Messrs. Geo. Middleton and Wm. Jenkins. They desire to say that owing to the severity of the weather they were prevented from handing in their award as soon as they should have done otherwise.—*Monitor.*

'Hold on! don't shoot! I'm not an animal, but a fellow being,' exclaimed a lonely traveller, as he suddenly came upon a hunter who had levelled his rifle at his breast, and seemed about to fire. 'I must shoot you,' was the ominous reply; 'I'm under a vow to do it. I vowed years ago that if ever I came upon a man homelier than I am, I'd shoot him down on the spot.' The traveller gave the hunter one searching glance, and then, with determined voice, said: 'Shoot away. If I'm homelier than you are, I don't want to live.' The crack of that hunter's rifle was not heard.

SUNDAY DIRECTORY.

Guide to Church Services.

ST. ANDREW'S CHURCH,
(Church of Scotland.)
REV. J. SIEVERWRIGHT.
Morning service 11 A. M. Evening service 6:30 P. M. Sunday School 2:30 P. M.

KNOX CHURCH (C. Presbyterian.)
REV. R. URE.
Morning service 11 A. M. Evening service 6:30 P. M. Sunday School 2:30 P. M. Prayer meeting Wednesday evening at 7:30.

ST. GEORGE'S CHURCH,
(Church of England.)
REV. CANON ELWOOD.
Morning service 11 A. M. Evening service 7 P. M. Sunday School 3 P. M.

WESLEYAN METHODIST CHURCH
REV. JAS. GRAHAM.
Morning service 11 A. M. Evening service 6:30 P. M. Sunday School 2:30 P. M. Prayer meeting Wednesday and Friday evenings at 7:30.

METHODIST EPISCOPAL CHURCH
REV. M. A. WRIGHT.
Morning service 11 A. M. Evening service 6:30 P. M. Sunday School 2:30 P. M. Prayer meeting Thursday evening at 7:30.

METHODIST NEW CONNEXION CHURCH,
REV. F. N. NUGENT.
Morning service 11 A. M. Evening service 6:30 P. M. Sunday School 2:30 P. M.

ROMAN CATHOLIC CHURCH,
REV. R. BOUDAT.
Mass at 8 and 10:30 A. M. Catechism 3 P. M. Vespers 7 P. M.

GAELIC PRESBYTERIAN,
(Temperance Hall.)
MR. MCGILLIVRAY.
Afternoon service 2 P. M. Evening service 6:30 P. M.

ST. STEPHEN'S CHURCH (Huron R.)
REV. CHAS. MATHEWS.
Morning service 11 A. M. Sunday School, 9:30 A. M.

WANTED IMMEDIATELY.

A boy to work at the Printing business, who has had two or three years experience. Apply at this office.

Goderich, Nov. 11th, 1873.

NEW GROCERY STORE,

VICTORIA STREET,

GODERICH,

Opposite the old Burying Ground

ALEX. ADAM

begs leave to inform the public of Goderich and surrounding country that he has opened that New Store on Victoria St. with a choice stock of

GROCERIES & PROVISIONS.

By keeping first class articles at low prices he hopes to get a share of public patronage. Call and give me a trial and judge for yourselves.

COFFEE GROUND DAILY.

A great treat for Breakfast.

A. Adam will always have on hand a supply of spiced beef hams.

Goderich, 11th Nov. 1873. 1395

STRAY COLT.

CAME to the subscriber's premises, St. Helens, about a month since, a three year old Sorrel Colt. The owner is requested to pay expenses and take it away, otherwise it will be sold.

PETER RUTHERFORD.
St. Helens, 7th Nov. 1873. 1395c*

In the Matter of the Estate of the Late Mathew Donnelly,

ALL parties having claims against the Estate of the late Mathew Donnelly of the Township of Goderich, in the County of Huron, will send the same to us.

DAVISON & JOHNSTON,
Barristers, Goderich.
Dated 7th November, 1873. 1395b

STRAY CALVES.

CAME into the premises of the subscriber, Lot 8, Con. 6, Colborne, three spring calves. The owner is requested to prove property, pay expenses and take them away.

WILLIAM KEFFER,
Colborne, 8th Nov., 1873. 1395c

1873. 1873.

Mackay Brothers'

STOCK OF

FALL AND WINTER GOODS

Is now complete in every department which they are prepared to dispose of as cheap as any other house in the trade.

Next Door to the Post Office,

WEST STREET

GODERICH.

1389

Wanted.

A N experienced male Teacher for School Section No. 2, Colborne, to commence at New Year, 1874. Apply to
NICHOLAS MORRISH,
WM. VANSTONE,
JAMES STEVENS, } Trustees.
Benmiller P. O.
7th Oct. 1873. 1390d*

INSOLVENT ACT OF 1869.

JOHN McPHERSON, ELLIS W. HYMAN and JOHN C. MERRITT, Plaintiffs.
PATRICK J. ROONEY, Defendant.

A WRIT of Attachment has issued in this cause.

ROBERT GIBBONS, Sheriff.
Sheriff's Office,
Goderich, 12th Nov., 1873. } 1395b

STRAY CATTLE.

CAME into pasture of the subscriber, Lot 13, Con. 7, West Wawanosh, in the beginning of September, one yoke of yearling Steers, spotted red and white. The owner is requested to prove property, pay charges and take them away. Apply at Lot 19, Con. 6, West Wawanosh.

JOHN HAMLEN.
November 11th, 1873. 1395a

ST. JOSEPH'S ACADEMY.

THE Sisters of St. Joseph beg to intimate to the citizens of Goderich and vicinity that they have opened an academy for the education of young Ladies' in their new Convent on North Street, Goderich.

The course of studies comprises the usual branches in the English and French languages, Music on the Piano Forte and the Guitar, as also Painting, Drawing, plain and ornamental Needle work, Wax flowers, &c.

For particulars apply to the Lady Superioress.

Goderich, Nov. 11th, 1873. 1395

IN CHANCERY.

IN THE MATTER OF LOT NUMBER EIGHT IN THE TENTH CONCESSION IN THE WESTERN DIVISION OF THE TOWNSHIP OF COLBORNE IN THE COUNTY OF HURON.

NOTICE is hereby given that Andrew Green the younger of the Town of Goderich, in the County of Huron, Province of Ontario and Dominion of Canada, has made application to the Court of Chancery for Ontario for a certificate of title to the above mentioned land under "The Act for Quieting Titles to Real Estate in Ontario," and hath produced evidence whereby he the said Andrew Green the younger appears to be the owner thereof in fee; subject to two Mortgages for four hundred dollars each held by Isaac Middleton, of the Township of Goderich, in the County aforesaid and to a certain other Mortgage for two thousand dollars held by one Andrew Green the elder, and subject also to the dower of Isabella Green wife of the said Andrew Green the elder in the North half of the said lot.

This notice is served upon Rachel Heugh formerly Green, John Brough, Margaret Millie formerly Brough and Elizabeth Brough because it appears by the evidence adduced that William Green the elder in his lifetime of Perth in Fifeshire, Scotland, died entitled to the said lands leaving him surviving his sons the said Andrew Green the elder and Peter Green and his daughters Janet Brough formerly Green and Rachel Heugh formerly Green. That the said Andrew Green the elder the heir at law of the said William Green the elder has conveyed the said lands to the said Andrew Green the younger, that the said Peter Green disclaims all interest in the same, that the said Janet Brough or Green died intestate without having made any disposition of the said lands and the said John Brough, Margaret Millie formerly Brough and Elizabeth Brough are said to be the heirs at law of the said Janet Brough, and the said Andrew Green the younger claims to be entitled to the said lands as against the said Rachel Heugh, John Brough, Margaret Millie and Elizabeth Brough as a purchaser of the same from the said Andrew Green the elder for valuable consideration without notice of a Will of the said William Green the elder.

And this notice is served upon the said John Brough, Margaret Millie and Elizabeth Brough, because it also appears by the evidence adduced that the said William Green the elder made a will whereby he devised the same to his daughter Janet who from the evidence appears to have died intestate, without having made any disposition of the said lands, and the John Brough, Margaret Millie and Elizabeth Brough are alleged to be her heirs at law and because the said Andrew Green the younger also claims that he is entitled to the said lands as against the said John Brough, Margaret Millie and Elizabeth Brough by virtue of twenty years undisturbed possession of the said lands by himself and those through whom he claims, and to hold the said lands free from all claim, right, title or interest, whatsoever, of the said John Brough, Margaret Millie and Elizabeth Brough therein and thereto.

Wherefore the said Rachel Heugh, John Brough, Margaret Millie and Elizabeth Brough or any of them, and any other person having or pretending to have any title to, or interest in the said land or any part thereof, are required within ten weeks from the service of copy hereof on them, to file a statement of his, her or their claim in my office in the Court House, in the Town of Goderich, in the County of Huron, and to serve a copy on the said Andrew Green the younger, or on Wilmot Richard Squier, of the Town of Goderich aforesaid his Solicitor, and in default every such claim will be barred and the title of the said Andrew Green the younger become absolute and indefeasible at law and in equity subject only to the reservations mentioned in the seventeenth section of the said Act and therein numbered one, two and three.

Dated this fourth day of November, A. D. 1873.

H. MACDERMOTT,
Referee of Titles,
at Goderich.

To Rachel Heugh of Kingskettle, Fifeshire, Scotland, John Brough of Newburgh, Fifeshire, Scotland, Margaret Millie of the same place, Elizabeth Brough of Edinburgh, Scotland.

1395d

HARDWARE!

Hardware, Hardware!

THE Subscriber begs to inform the inhabitants of Goderich and surrounding Country that he has purchased the

Bankrupt Stock

OF

HARDWARE

OF

H. GARDINER & CO.

which must be cleared out at once

At Cost and Under.

Special Bargains to the Trade.

L. WELLS.

Goderich, Oct. 17, 1873. 1392

CLOTHING.

A. SMITH & CO.

Have just received the largest

Stock of Clothing

AND THE

BEST STOCK OF CLOTHS

AND

GENTS FURNISHING GOODS

Ever offered in Goderich, and they are determined to sell the

CHEAPEST FOR CASH.

CLOTHING MADE TO ORDER

ON SHORT NOTICE.

Good Fit guaranteed or no Sale.

REMEMBER THE STAND.

Next Door to J. Bord's Drug Store,
Market Square, Goderich.

1390

IT'S QUITE TRUE

THAT

My First it's true turns one to bone,
My next I'm sure begins a lone,
My Third you'll find denotes a pronoun,
My Fourth's in long but not in found.

Without my fifth you can't be short,
My next is sounded in Report,
My next does always sound in bell,
My Eighth is always in the well,
My Ninth does clitura into sell.

My Tenth by horse is often heard,
My next's in goose but not in bird,
My next is prominent in town,
My next does own turn into down.

My next you'll see where you have run,
My next does end always begin,
My next does always mean the prime,
My last is always in the shine.

Very Cheap

1390

THE BEST BOOK FOR EVERY young man and woman to read (especially those contemplating matrimony). Send $1.00 to EUREKA PUBLISHING Co., Toronto, and have it returned (post-paid) closely sealed 1391-2 m

SPORTS AND FAST YOUNG MEN should read the best work published. Sent to any address (confidential) upon receipt of $1.25. Address CITY PUBLISHING OFFICE, Toronto 1391-2 m

To Farmers and Others.

WANTED TO PURCHASE AT once, to be delivered at Distillery,

1000 LEAN HOGS.

Any quantity of Wash can be had after Friday, by leaving orders at the office.

JAMES DOYLE & CO.
Goderich, Oct. 14, 1873. 1392

NOTICE.

THE undersigned having opened out a new stock of

Groceries,
Glassware,
Crockery, &c., &c.,

In the store lately occupied by James Brackenridge, trusts that he may be favoured with a share of the public patronage.

H. COOKE.
Goderich, Sept. 1st, 1873. 1385c

FOR SALE.

AT the SIGNAL office, a copy of DR. SMITH'S FAMILY PHYSICIAN, the latest medical work of the kind published and a most useful book to have in every house,

—ALSO—

A copy of Dr. Fowlers' celebrated work on the "Science of Life." Will be sold cheap.

Notice to the Public.

THE FLORENCE SEWING MACHINE.

AS I have been appointed Sole Agent in the Province of Ontario, for the Florence Sewing Machine, none have a right to sell the said machine except those appointed by me. In the Counties of Huron and Bruce the following are the only authorized Agents for the Florence Machine:—Thomas Connors, U. P. Whiffen, and Lawrence Murphy, Seaforth; William McGaw, Clinton; L. S. Willson, Goderich; Wm. Allan, Lucknow. Any person or persons other than the above representing that they have a right to sell, or can furnish the Florence Machine in the Counties of Huron and Bruce, are impostors, and the public are hereby warned to beware of them.

O. C. WILLSON,
General Agent for Ontario,
1391 Seaforth.

MOORHOUSE

Invites an inspection of his large and varied assortment of

SILVER WARE

comprising the

NEW PRODUCTIONS
OF THE SEASON,

which for Artistic Design, Beauty of Finish and General Utility have never before been equalled and cannot but meet the requirements of the most refined taste.

PRICES LOW — TERMS CASH.
ONE PRICE ONLY.

JEWELLERY

Large additions in Gold and Plated Jewellery for Ladies' Wear, and Gold, Pearl and Ivory goods for Gents' Wear. Newest Patterns.

AT MOORHOUSE'S.

CHROMOS.

A fine assortment of Novelties in Pictures, Steel Engravings, Photographs and Lithographs, &c., to adorn and brighten the homes of all shades of politicians.

AT MOORHOUSE'S.

Goderich, Oct. 24th, 1873.

Extensive New Premises
AND
Splendid New Stock.

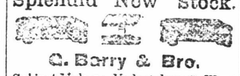

C. Berry & Bro.

Cabinet Makers, Undertakers & Wood Turners,

HAMILTON ST.

Have removed across the street to the store next door to W. Acheson's Harness Shop, where will be found

A GOOD ASSORTMENT!

of Kitchen, Parlour, Chamber, and Fancy Furniture, viz:—

TABLES,
CHAIRS (hair, cane and wood seated)
CUPBOARDS,
BEDSTEADS,
WASHSTANDS,
MATTRESSES,
LOUNGES,
SOFAS.

WHATNOTS, LOOKING GLASSES
GILT FRAMING.

☞ C. B. & Co. are prepared to sell everything in their line

Cheap for Cash.

N. B. A complete assortment of Coffins and Shrouds always on hand and a Hearse to hire; all on reasonable terms.

A CALL SOLICITED.

Goderich, 15th Oct. 1873

THIS WAY

New Dominion Clothing Store.

PHILO NOBLE,

MERCHANT TAILOR,

HAMILTON STREET, GODERICH.

Has now received a splendid stock of

Fall Goods.

comprising Tweeds, Coatings, &c., which he is prepared to make up on the shortest notice, and guarantee a good fit or no charge.

Also a large stock of Men's and Boys'

Ready-Made Clothing.

Have also received a splendid stock of

Gent's Furnishing Goods.

Just to hand a beautiful assortment of

HATS & CAPS,

All of which I am determined to sell CHEAP for CASH, in order to make room for more, which will be to hand in a few days.

A call solicited before purchasing elsewhere.

Remember the stand, next to Wm. Acheson's Harness Shop, Hamilton street.

Sept. 6th, 1873. 1386

ATTENTION.

HARDWARE HARDWARE

PARTICULARLY

of goods for sale at Parson's & Co's new Hardware Store, opposite the Market House.

NAILS, GLASS, PUTTY,
CARPENTERS TOOLS,
SPADES, SHOVELS,
SCYTHES, FORKS,
RAKES,
GRAIN CRADLES,

MANILLA ROPE,
HEMP AND RUBBER PACKING,
LEATHER BELTING, all sizes,
WHITE LEAD, all prices,
BOILED AND RAW OIL,
BLACK OIL,
MACHINERY OIL,
TURPENTINE,

And all kinds of

HARDWARE.

For Sale Cheap,

BY

G. H. Parsons & Co.

Opposite the Market House,

GODERICH

June, 28, 1871.

Teas that are teas are sold by Ball,
To test the truth give Ball a Call,
He sells all goods in every line,
At profits suited to his time.

Ball sells for cash. Now you all know
That money makes the Mare to go,
Therefore he can at low rates sell,
Just give a call he'll use you well.

Ball sells Dry Goods, Sugars and Teas,
And Granite Setts that will you please,
Choice fruits and Sweets quite fresh and pure,
That should entice you to his Store.

Ask where Ball lives of all you meet,
They'll say just on Victoria Street,
'Tis near the Mill, 'tis near the ground,
Where many lasting peace have found.

1390

$5 TO $20 per day. Agents wanted All classes of working people, of either sex, young or old, make more money at work for us in their spare moments, or all the time, than at anything else. Particulars free. Address G STINSON & CO., Portland, Maine
1358-1y

STRAYED CATTLE.

STRAYED from the premises of the subscriber, Lot 8, 1st Concession, Goderich Township, about 1st June last, three head of yearling cattle, two red and white heifers and one dark red and white steer. All have a piece cut out of right ear. Any information respecting their whereabouts will be liberally rewarded. Any person unlawfully detaining them after this advertisement will be prosecuted.

H. SEEGMILLER.
November 1st, 1873. 1394

THE RED STORE, GODERICH.

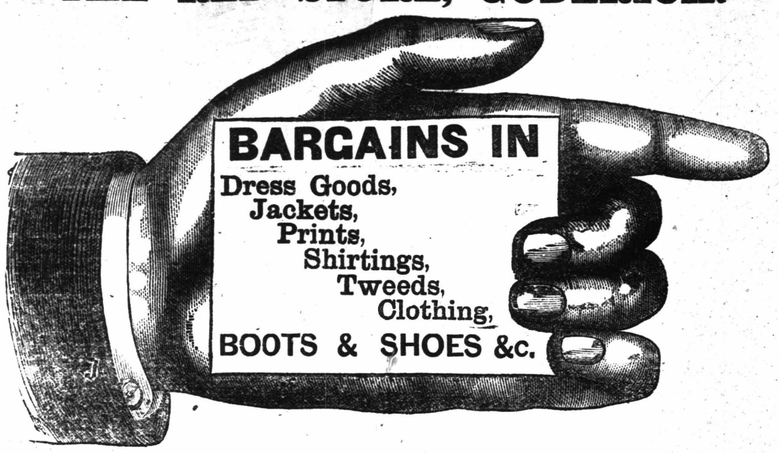

The above goods will be sold low for Cash. Inspection invited.

CROFTS & JOHNSTON

Where is the Manchester House?

HARDWARE! HARDWARE!!

CHEAP FOR CASH.

KERR & McKENZIE,

SUCCESSORS TO

JOHNSTON & KERR

Take this opportunity of informing their friends and patrons that they have removed into those new and splendid premises on the Market Square one door East of

R. B. SMITH'S STORE,

where the are now receiving their fall and winter stock of

SHELF AND HEAVY HARDWARE

Bought since the recent decline in prices which they are offering very low for cash.

NEW GOODS ARRIVING DAILY.

Call and see for Yourselves.

Goderich, Oct. 23rd, 1873. 1392

THE MISSES STEWART

Milliners and Dressmakers,
East Street, Goderich.
(MISS McCONNEL'S OLD STAND)

Would direct attention to their large and complete stock of

LADIES' GOODS

Hoop Skirts, Hats, Bonnets, Ribbons, Feathers, Flowers, Lace, Ties, &c., &c. which they are prepared to dispose of on

REASONABLE TERMS.

NEW DRUG STORE!

SIGN, RED MORTAR,

East Side Market Square.

J. BOND

Of 26 Years' Practice,

NOTED FOR PURE DRUGS.

IS just receiving from European and American markets weekly the following articles:—

Drugs,	Fellows' Compound
Chemicals,	Syrup Hypophosphites,
Sponges,	Radway's Medicines
Hair Brushes,	Ayer's do
Flesh Brushes,	Worm Medicines for
Large stock of	Children,
Tooth Brushes,	Bowel Complaint
Hair Restoratives,	remedies, the best
Hair Dyes,	in the world, try
Perfumery,	them,
Atkinson's Lubins	Pain Killers, too numerous to mention,
Magnolia Balm,	Sarsaparilla,
Laird's Bloom of	Cod Liver Oil,
Youth,	Hair Oils,
Lily White Tooth	Castor Oil,
Paste and Powder,	Lamps,
Sea Salt for Baths,	Lamp Glasses,
Patent Medicines,	
Black Oils,	
Yellow Oils,	

Dye Stuffs of all kinds fresh and good,

Bond's Tonic Bitters,

"the best in the world for

DYSPEPSIA,

Any quantity of Certificates can be produced if required of its efficacy.

Horse and Cattle Medicines.

1385

G. H. PARSONS & Co.,

HARDWARE MERCHANTS,

MARKET SQUARE, GODERICH.

Have for Sale

MINK, FOX, and other traps, CROSS CUT SAWS, MILL SAWS, WOOD SAWS, AND BEST MAKES OF HAND SAWS, CHOPPING AXES, VARIOUS MAKERS AND PRICES. BOY'S AXES, HAND AXES AND BROADAXES. COW TIES OF SEVERAL KINDS, LOGGING CHAINS OF ALL SIZES, GLASS, PUTTY, WROUGHT AND CUT NAILS &c. And a large assortment of all kinds of

HARDWARE,

At low prices for CASH. Opposite

MARKET HOUSE.

G. H. PARSONS & Co

Goderich, Nov. 28 1871

NOTICE.

APPLICATION will be made to next Session of the Legislature of Ontario for an Act to construct a Railway from Port Perry to Goderich by way of Uxbridge, Newmarket and Orangeville; and also for further powers to the Bowmanville, Lindsay and Bobcaygeon Railroad Company; and for power to construct a branch from some point in the County of Durham to the Northern Railway in the County of York, and to change its name and for amendments to its Act of Incorporation.

JOHN FOWLER.
September 25th, 1873. 1389-w3

HURRAH FOR

MAITLANDVILLE!

WILLIAM STANBURY,

THANKFUL for past favours desires to inform the inhabitants o Maitlandville and surrounding country that he is to be found at the old stand, ready and willing to attend to the wants of his customers. He has on hand

A FULL STOCK OF GROCERIES

consisting of

TEA, SUGAR,
TOBACCO, CURRANTS,
RAISINS, SPICES &c., &c.

ALSO

Dry Goods, Nails,
Crockery, Glassware,

FLOUR & FEED.

Having been granted a Shop License for the sale of Liquors, he will keep on hand a full stock of

WHISKEY, ALE
BRANDY, RUM,
GIN, WINES,
&c. &c. &c.

IN BOTTLE OR ON DRAUGHT.

☞ The highest market price paid for Butter, Eggs and other produce.

Remember the stand, nearly opposite the School House, Maitlandville.

March 4th, 1873. 1359

JOHN A. BALL,

CABINET MAKER,

UPHOLSTERER, &c.,

HAS pleasure in announcing to the public of Goderich and surrounding country that he has started Business in L. S. WILLSON'S old stand next door to the SIGNAL Office, where he is prepared to furnish all articles in his line

Cheap for Cash

and on the shortest notice.

Picture Frames kept on hand and made to order. Also an assortment of Pictures.

PREMIUMS:

One 25c picture for every purchase of $3.
Two 30c " " " $6.
Four 25c " " " $10
or 1 pair Cromos worth $1.00.

LUMBER AND CORDWOOD taken in exchange.

Oct. 6th, 1873. 1390

DOMINION CARRIAGE WORKS.

R. J. WHITELY

BEGS TO THANK THE PUBLIC for the liberal patronage accorded him in the past and to announce that he still carries on Carriage and Sleigh making in all its branches, at the old stand, opposite E. Martin's Colborne Hotel. Carriages Buggies, Waggons, and everything else in his line kept on hand or made to order of the best material and in the most workmanlike manner.

REPAIRING PROMPTLY EXECUTED.

Goderich, 25th Feb. 1873. 1358

Look Here for a Moment.

MISS MILLER

Begs to inform the Ladies' of Goderich and vicinity that the

TORONTO HOUSE

will in a few days be stocked with all the latest novelties of the season

LADIES HATS & BONNETS

All Styles and prices from $1 upwards.

REMEMBER THE PLACE

THE TORONTO HOUSE,

Next door to the Red Store.

Goderich, October 28th, 1873. 1393

JUST RECEIVED

AT

MOORE & GORDON'S

A LARGE ASSORTMENT OF

LADIES' FURS, GENTS' CAPS.

LADIES' CLOUDS, BUFFALO ROBES, &c.

ALL NEW AND FRESH,

STOCK COMPLETE IN ALL DEPARTMENTS

Dry Goods, Groceries,

Boots & Shoes, Ready Made Clothing.

CLOTHING MADE TO ORDER.

MOORE & GORDON,

Opposite Grain Market.

Goderich, October 28th, 1873.

THE EMPORIUM.

J. C. DETLOR & CO.

Are receiving daily their

NEW FALL GOODS,

Special Lines in

PRINTS, DRESS GOODS, WINCEYS, SHIRTINGS, CORSETS AND RIBBONS.

Full Lines in

Black Lustres, Black Alpacas, Black Baratheas, Black Cobourgs, Silk warp Black Paramattas, Black Crapes.

A FRESH LOT OF Sash Ribbons, Ladies' Belts, Ruffling, Underclothing.

Fashionble Tailoring.

NEW FALL TWEEDS.

A PERFECT FIT GUARANTEED.

J. C. DETLOR & CO.

Goderich, 1st September, 1873.

JUST RECEIVED AT

W. & J. KAY'S

A LARGE IMPORTATION OF

ROMAN SASHES

ALSO

A LARGE QUANTITY OF

Ladies Belts and Silk Lace Ties,

WITH A

Well assorted Stock of Ribbons, Laces, &c. &c.

N B.—Special Line in 32 and 36 Longcloths, Lybster & Dunlas Cotton & Sheetings.

Goderich, August 12th, 1873.

OPENED OUT AGAIN

DOUGLAS McKENZIE

Watchmaker & Jeweller,

DESIRES to return his sincere thanks to the public for the patronage extended him in the past, and to announce that he has removed to the new premises in Acheson's Block, West Street. He would call special attention to the

RUSSELL WATCH

for the sale of which he is Sole agent in Goderich. A large stock of Waltham, Merion, Elgin and Swiss Watches in Gold and Silver cases.

He has on hand a large and well selected stock of

JEWELLERY

of all kinds which he will sell cheap.

REPAIRING DONE AS USUAL

A CALL SOLICITED.

D. McKENZIE.

Goderich November 11th 1873 1393

SEWING MACHINES.

THE subscriber in thanking the public for their liberal patronage would announce that he has removed to the store lately occupied by Mrs. Warnock, opposite the Colborne Hotel, where he has on hand a stock of

SEWING AND KNITTING MACHINES

Which he will sell as reasonably as any one in the business. I have on hand the Hespeler, Venus and Appleton Sewing Machines and the Ontario Family Knitting Machine.

GIVE ME A CALL.

Don't forget the stand, opposite the Colborne Hotel.

1389 J. W. WEATHERALD.

THE

Very Thing Wanted

NEW HARDWARE STORE

In GODERICH

OPPOSITE MARKET HOUSE.

SIGN OF THE CIRCULAR SAW

THE SUBSCRIBERS BEG TO SAY THAT THEY have just completed opening out an Entire New and

COMPLETE STOCK OF HARDWARE.

of all kinds which will be sold at prices that defy competition. Before purchasing elsewhere. Please give us a call.

B.—List of Goods sold, next week

G. H. PARSONS & CO

Opposite The Market House

Goderich June 23rd 1871.

DANIEL GORDON,

CABINET MAKER,

UPHOLSTERER,

Undertaker, &c.

GENERAL AGENT FOR THE FOLLOWING INSTRUMENTS.

Organs and Melodeons, R. S. Williams, Toronto; Peloubet, Pelton & Co. New York.

PIANOS

UNION CO.'S,	New York.
GABLER	" "
BARMORE	" "
DUNHAM	" "
WEBER	" "
CHICKERING	Boston.
MILLER	" "
VOSE'S	" "

Can furnish almost all Canadian and American Maker's Instruments on terms to suit purchasers for cash or on time at less than Manufacturer's price.

Goderich, Feb. 27, 1873.

ERIC McKAY,

Cabinet Maker

Upholsterer, &c,

BEGS leave to return thanks to the inhabitants of Goderich and surrounding country, for their liberal patronage during the last two years he has been in business. He is now prepared to furnish all articles in his line, such as

FURNITURE

OF ALL DESCRIPTIONS.

PILLOWS
BOLSTERS
MATTRASSES, &c.,

Cheap for Cash,

AND ON THE SHORTEST NOTICE.

PICTURE FRAMES kept on hand and made to order. Having on hand an assortment of

COFFIN TRIMMINGS,

I am prepared to make coffins on the shortest notice, and to conduct funerals on the most reasonable terms. ☞ Remember the old stand,

WEST STREET,

opposite the Bank of Montreal.

Goderich, Feb. 12, '72. 1y

1872) (1872

AS USUAL:

COMPLETE SUCCESS!

Ten First Prizes

At Two Exhibitions!

W. BELL & CO.

GUELPH, ONT.

Received Every First Prize

FOR

Organs & Melodeons

At the Provincial Exhibition, Hamilton, and Central Exhibition, Guelph,

This grand success, in addition to last year's record of a

Silver Medal, 3 Diplomas, and 12 First Prizes,

Prove that our Instruments in the opinion of competent judges are incomparably superior to all others.

Sole Proprietors and Manufacturers of the

ORGANETTE,

Containing Scribner's Patent Qualifying Tubes, acknowledged by all to be the greatest improvement yet introduced. Their superiority is conceded by other makers from the fact that at Guelph they withdrew from competition, thus acknowledging their inability to compete with them.

Every instrument fully warranted for five years. Send for catalogue containing fifty different styles of instruments.

Guelph, Oct. 15, 1873. W. BELL & CO. 1390

John Jenkin's Sermon.

The minister said last night, says he,
"Don't be afraid of givin';
If your life ain't nothin' to other folks,
Why what's the use o' livin'?"
And that's what I say to wife, say I,
There's Brown, the mis'rable sinner,
He'd sooner a beggar would starve than give
A cent towards buyin' a dinner.

I tell you our minister is prime, he is,
But I couldn't quite determine,
When I heard him a givin' it right an' left,
Just who was hit by his sermon.
Of course there couldn't be no mistake
When he talked of the long-winded prayin'
For Peters and Johnson they sot and scowled
At every word he was sayin'.

And the minister he went on to say,
"There's various kinds o' cheatin',
And religion's as good for every day'
As it is to bring to meetin',
I don't think much of the man that gives
The loud amens at my preachin',
And then goes on the rest of the week
In cheatin' and over reachin.'"

I guess that dose was bitter enough
For a man like Jones to swallow;
But I noticed he didn't open his mouth,
Not once after that to holler;
Hurrah, says I, for the minister—
Of course I said it quiet—
Give us some more of this open talk,
It's a refreshin' diet.

The minister hit 'em every time;
And when he spoke of fashion,
And riggin' out in bows and things,
As woman's rulin' passion,
And comin' to church to see the styles,
I couldn't help a winkin'
And a nudgin' my wife, and says I,
"That's you,
And I guess it sot her thinkin."

Says I to myself, that sermon's pat;
But man is a queer creation;
And I'm much afraid that most of the folks
Wont take the application.
Now if he had said a word about
My personal mode o' sinnin',
I'd have gone to work to right myself,
And not sat there a grinnin'.

Just then the minister says, says he,
"And now I've come to the fellers
Who have lost this shower by usin' their friends
As sort of moral umbrellas;
'Go home', says he, 'and find your faults,
Instead of huntin' your brothers';
'Go home,' says he, 'and wear the coats
You've tried to fit for others."

My wife she nudged, and Brown he winked,
And there was lots o' smilin',
And lots a lookin' at our pew;
It sot my blood a bilin',
Says I to myself, our minister
Is gettin' a little bitter:
I'll tell him, when meetin's out, that I
Ain't at all that kind of a critter.

ODDS AND ENDS.

TO ALL WHOM IT MAY CONCERN.—Is kissing a pretty girl a *capital* offence?

"There," said Jones as he wrathfully pushed away the pie his landlady had just served him, "that stuff isn't fit for a pig to eat and I ain't going to eat it."

A Georgia paper publishes a letter which it claims was written by its correspondent in Heaven. Further down it explains that Heaven is a railroad station in Alabama.

What is the greatest feat in the eating way ever known? That recorded of a man who commenced by bolting a door, after which he threw up a window and then sat down and swallowed a whole story.

PROGRESS.—If the price of fuel continues to rise, coal will soon be entitled to take higher mineralogical rank, and to be classed with precious stones.

A STAGGERER.—Custom-House Officer: "Now, then, got anything contraband? Little Boy: "Got 'bout bo'l and bi'l brandy; but I'll defy yo to take it fro' me."

A lady whose family were very much in the habit of making conundrums, was one evening asked by her husband, in an excited tone, "Why are these doors left open?" "I give it up," instantly replied the lady.

FOREIGN BOY.—Lady visitor: "Can you tell me what is meant by your ghostly enemies? Little Boy: "Oh, I dunno," L. V.: "Now try and think." Little boy—(After a pause), "The parson, mum."

'Bedad, I never was in a country before where they had so much land they had to stack it; is a remark imputed to a son of Ireland after he had inspected the numerous hills and mountain ranges of New Hampshire.

"UPSOOKED."—A young lady had coquetted until the victim was completely exhausted. He rose to go away. She whispered, as she accompanied him to the door, "I shall be at church next Sunday evening." "So shall I," he replied.

At a public gathering lately one of the gentlemen present was called upon for a speech, and this is how he responded:—"Gentlemen and women, I ain't no speecher; more'n twenty years back I came here a poor idiot boy; and now what are I?"

The late Rev. Dr. Kidd, of Aberdeen, an eccentric but popular preacher, observed one Sunday in church a man sleeping whom he knew, and whose wife was sitting beside him. The doctor called out to the latter, "Go home, Batty, and bring John's night-cap."

ANSWERED.—Mr. Practice, M. A., (having met one of his lazy scholars determines to give him a lecture): "Where are you going, sir?"—Boy: "To get a pen orth o' nails, sir.'—Mr. P.: "What for, sir?"—Boy: "A penny, sir."

SOMETHING TO BE GRATEFUL FOR.—Sister: "But you mustn't complain, Willie dear; look how many things you enjoy!" Willie (In a sort of cut and dried way)"Plenty of grub and clothes." Sister: "And nothing else to the thankful for?" Willie: "Oh, I don't know. Yes (in a half whisper), I heard the bathing woman tell ma this morning her rheumatis was coming on again."

TANTALIZING.—"Bus Driver, (who has been chatting to passenger in the hopes of getting a cigar out of him): "I suppose you haven't got a cigar, sir?" Passenger: "Oh, yes! But I haven't got any lights."—Driver: "I've got plenty of lights."—Passenger. "Oh, have you! Then perhaps you will oblige me with one." (Lights up and smokes in silence)

A clergyman in Columbia, Pa., recently tested the efficacy of prayer by introducing into his supplication the words, "Oh Lord, bless and enlighten the young man in the pink necktie and the maiden in the blue bonnet and gray shawl, who are profaning the sanctury by kissing one another in pew number 68;" and we have eminent authority for the assertion that the kissing immediately stopped.

In a Scotch country parish, not long ago, there lived a church officer who had filled that office and that of gravedigger for the long space of fifty years. Suspicions had been long entertained that he was in the habit of helping himself out of the collection plate whenever an opportunity permitted. It was difficult of course to prove this. At last, however, the sum of one pound was abstracted from the missionary box which stood in the vestry, and everything combined to point out this man as the culprit. The elders told the minister that something must really be done. This minister said, "Leave him to me, and I'll see what can be done." The following Sunday, after the forenoon services, the minister was taking off his gown and bands; and, being alone in the vestry with the suspected man, he thought the opportunity was too good to be lost, so he said, "Andrew, have you heard of the money that is amissing from the box?" "O ay," said Andrew, "I was hearing something aboot it." "Andrew," continued the other, very gravely, "the matter lies between you and me. We are the only two who have access to the box. Either you or I must be the thief." "Deed, sir," rejoined the imperturbable Andrew, "it's just as you say; we're the only twa that has had access to the box, and I think the best way'll be for you to pay the tax half and I pay the tither and say nae mair aboot it."

Special Notices.

DELICIOUS BREAKFAST.—EPPS'S COCOA.—GRATEFUL AND COMFORTING.—"By a thorough knowledge of the natural laws which govern the operations of digestion and nutrition, and by a careful application of the fine properties of well selected cocoa, Mr. Epps has provided our breakfast tables with a delicately flavored beverage which may save us many heavy doctors' bills."—*Civil service Gazette.* Made simply with Boiling Wateror Milk. Each packet is labelled—"JAMES EPPS & Co., Homœopathic Chemists, London."

MANUFACTURE OF COCOA.—"We will now give an account of the process adopted by Messrs James Epps & Co., manufacturers of dietetic articles, at their works in the Euston Road, London."—*Cassell's Household Guide.* 1341.

BOGUS MEDICINES.

Holloway's Pills and Ointment.

I HAVE for a considerable time past considered it to be my duty to advertise the public of the British North American Provinces against buying from unprincipled dealers medicines emanating from New York, and sold as my "Holloway's Pills and Ointment," in which much ingenuity has been displayed in passing them off as of my make. It is very difficult indeed to attempt to enumerate the many devices to which the parties have had recourse. They say, amongst other things, that a new label has been adopted by them, and with barefaced effrontery caution the public against being deceived by spurious imitations.

A poor man by the name of Holloway is employed by the so-called Chemical Company in New York, who lends his name for a small weekly sum. The medicines sold by this Company are palmed off upon the public as my "Holloway's Pills and Ointment," so that were they to injure half the community no discredit would fall upon the fabricators of these compounds, but would considerably damage the reputation of my make.

As it is not at all necessary for this CREW to incur any expense in the sale of their productions, or to a very limited extent (trading as they do my name), they are in a position to offer them at a very low price in Canada, where they are purchased by a few Wholesale Houses that I can name, and will name hereafter, if they continue to vend the same.

The following are the names and addresses of some of the Houses who get my medicines from here direct:—

Messrs. Avery, Brown & Co., Halifax, N. S.
Messrs. Forsyth & Co., Halifax, N. S.
Messrs. T. B. Barker & Sons, St. John, N. B.
Mr. T. Des Brisay, Charlotte Town, P. E. I.
Messrs. Langley & Co., Victoria, B. C.
Messrs. Moore & Co., Victoria, B. C.

My Pills and Ointment are sold at the lowest wholesale net prices, in quantities of not less than £20 worth—viz., 8s. 6d., 22s., 34s. per dozen boxes of Pills or pots of Ointment, for which remittances must be sent in advance. These medicines are not sold in the United States.

Each Pot and Box of my preparations bears the British Government Stamp, with the words, "Holloway's Pills and Ointment, London."

(Signed) THOMAS HOLLOWAY.
533, Oxford Street, W. C.,
London, July 1, 1873. 1341

IF YOU HAVE A COUGH WITH RISING of PHLEGM in the morning, night sweats, and irregularity of the bowels, loss of appetite, and general debility, take DR. WHEELER'S COMPOUND ELIXIR OF PHOSPHITES AND CALISAYA. A host of those who have used it throughout the Dominion will attest its great efficacy in arresting the decline of the Consumptive. It begins at the root of the evil, the Stomach, and perfects Digestion, Assimilation of Food, and the formation of restoring energy to all the vital Organs. It is agreeable to take and permanent in its effect with no liability of relapse. Sold by all druggists at $1.00.

DR. J. BELL SIMPSON'S
Specific and Tonic Pills.

THE GREAT ENGLISH REMEDY FOR NERVOUS Debility, Spermatorrhœa, Nocturnal Emissions of the reproductive organs, Palpitation of the Heart, Trembling, Sleeplessness, the effect of over-indulgence in a double stimulant and tobacco, &c. Dr. J. BELL SIMPSON'S Pills are the only effectual cure for the above diseases, and are never known to fail. They have already cured hundreds in this country. Robert Arthur, machinist, Hamilton, testifies to his recovery by them. Safe, certain and rapid in action, a short trial will prove their efficacy. No sailor or soldier should be long relieved from the fatal ill effects of Sea Air and Dissipation. The Specific Pills are sold by Druggists at $1.00 a box, and the Tonic Pills at $1.00 a box, or they will be sent by mail, in strict confidence, and securely wrapped from observation, on receipt of $1.00 for the Specific, and $1.00 for the Tonic Pills by

J. BELL SIMPSON & CO.,
Druggists of Ft. Wayne, Hamilton.

Sold by all Wholesale and Retail Druggists. Pamphlets sent post-free on application.

FELLOWS' COMPOUND SYRUP OF HYPOPHOSPHITES

The power of arresting disease displayed by this preparation is honorably acknowledged by the medical faculty in every section where it has been introduced, and its rapidly increasing sale is the best criterion of the estimation in which it is held by the public.

The Syrup will cure Pulmonary Consumption in the first and second stages, and give great relief in third and fourth stages. It will cure Asthma, Bronchitis, Laryngitis, Coughs and Colds. It will cure all diseases originating from want of Mental action and Nervous Force such as Enlargement of the Spleen, Dyspepsia, Rickets, Feeble and Irregular action of the Heart, Local and General Paralysis, Aphonia or Loss of Voice. It will cure Leucorrhœa, Chlorosis, Anæmia, and restores the blood to purity and health

Sold By Apothecaries.

Price, $1.50; Six for $7.50.

JAMES I. FELLOWS, CHEMIST
ST. JOHN, N. B.

THE GREAT FEMALE REMEDY

Job Moses' Periodical Pills

THIS INVALUABLE MEDICINE is EXPAILING in the cure of all those painful and dangerous diseases to which the female constitution is subject. It moderates all excess and removes all obstructions and a speedy cure may be relied on.

TO MARRIED LADIES

It is peculiar to herself. It will, in a short time, bring on the monthly period with regularity.

These Pills should not be taken by females during the FIRST THREE MONTHS of Pregnancy, as they are sure to bring on Miscarriage, but at any other time they are safe.

In all Cases of Nervous and Spinal Affections, Pain in the Back and Limbs, Fatigue or slight exertion, Palpitation of the heart, Hysterics, and Whites, these Pills will effect a cure when all other means have failed, and although a powerful remedy, do not contain iron, calomel, antimony, or anything hurtful to the constitution.

Full directions in the pamphlet around each package which should be carefully preserved.

JOB MOSES, NEW YORK, SOLE PROPRIETOR.

1.00 and 12½ cents for postage, enclosed to Northrop & Lyman, Newcastle, Ont., general agents for the Dominion, will insure a bottle containing over 50 pills by return mail.

NORTHRUP & LYMAN
Newcastle, Ont., general agents for Canada

☞ Sold in Goderich by Parker & Cattlead F. Jordan; Gardiner & Co., Bayfield; Jas. Bentham, Rogerville; J. Pickard, Exeter; H. Combe, Clinton; S. Secord, Lucknow; E. Hickson, Seaforth; and all Medicine Dealers.

CANADIAN PAIN DESTROYER.

AS A FAMILY MEDICINE, IT IS well and favorably known, relieving thousands from pain in the

Side, Back and Head, Coughs, Colds, Sore Throat, Sprains, Bruises, Cramps in the Stomach, Cholera Morbus, Dysentery, Bowel Complaints, Burns, Scalds, Frost Bites, &c.

The Canadian Pain Destroyer has now been before the public for a length of time, and wherever used is well liked, never failing in a single instance to give permanent relief when timely used, and we have never known a single dissatisfaction, where the directions have been properly followed, but on the contrary, all are delighted with its operations, and speak in the highest terms of its virtues and magical effect.

We speak from experience in the matter, having tested it thoroughly; and therefore those who are suffering from any of the complaints for which it is recommended, may depend upon it being a Sovereign Remedy.

The astonishing efficacy of the Canadian Pain Destroyer in curing the diseases for which it is recommended and its wonderful effects in subduing the torturous pains of Rheumatism, and in relieving Nervous Affections entitle it to high rank in the list of Remedies. Orders are coming in from Medicine Dealers in all parts of the country for further supplies, and each testifying as to the universal satisfaction it gives.

The Canadian Pain Destroyer never fails to give immediate relief. All Medicine Dealers keep it as Physicians order and use it; and no family will be without it after trying it.

Price, only Twenty-five Cents per bottle.

☞ Sold in Goderich, by Geo. Cattle, F. Jordan; Gardiner & Co. Bayfield; Jas. Bentham, Rogerville; J. Pickard, Exeter; H. Combe, Clinton; S. Secord, Lucknow; E. Hickson, Seaforth; and all medicine dealers.

Goderich, Dec. 29, 1871. w 80 g

Lands for Sale
BY
E. WOODCOCK,
CONVEYANCER
And Land Agent.

OFFICE—Corner of West Street, Goderich.

A Valuable Farm

SITUATED in the second concession of the Western Division of the

Township of Colborne,

about four miles from Goderich, containing 200 acres of good land, nearly half of which is cleared and free from stumps, with Brick House, Barns, Stables, Workshops, &c. There is a good bearing Orchard of the choicest fruit on the estate. Well watered. Title indisputable. Terms easy.

E. WOODCOCK,
Conveyancer and Land Agent, Goderich.

Valuable Bush Lot.

BEING composed of Lot No 5, concession 10, in the

Township of Turnberry,

containing 100 acres. The soil is mixed from black loam to sandy loam, with a never failing creek running through the lot. Timber one-half Beech and Maple, the remainder Cedar, Pine and Hemlock. Soil heavy. This lot is very valuable, being situate within one mile of the Railroad, three miles from the village of Bolmore, six miles from Wroxeter, and seven miles from Wingham. Title good. Terms to suit the purchaser. For further particulars, apply to

E. WOODCOCK,
Conveyancer and Land Agent, Goderich.

A Good Farm,

SITUATE about six miles from Goderich, on the 5th con., E. D., of the

Township of Colborne,

containing 100 acres, 80 cleared and mostly under cultivation. The soil is good, varying from sandy loam to heavy black loam. There is a splendid creek running through the lot—also a small bearing orchard. To be sold cheap. For particulars apply to

E. WOODCOCK,
Conveyancer and Land Agent, Goderich.

Valuable Bush Farm,

SITUATE on the 10th con. of the

Township Of Grey,

within 1½ miles of the Railway. Timber mixed, Beech, Maple, and a large quantity of good Cedar. About 5 acres cleared with a Log House, &c. Soil excellent. Title indisputable, the present holder being the Crown patentee. Terms easy. For particulars apply to

E. WOODCOCK,
Conveyancer and Land Agent, Goderich.

A Desirable Farm,

SITUATE on the 8th con., Western Division of the

Township of Colborne,

on the Northern Gravel Road, about 5 miles from Goderich, containing 50 acres of excellent land in a high state of cultivation. For particulars apply to

E. WOODCOCK,
Conveyancer and Land Agent, Goderich.

Desirable Farm,

SITUATE on the Huron Road in the

Township of Goderich,

about 2½ miles from Town, within five walk of an English Church, containing 93 acres, about 70 of which are cleared and free from stumps, with good Brick House and Frame Barns, &c. Large bearing orchard, and well watered. Title good. This farm will be sold very cheap, considering its commanding position, and on reasonable terms. For particulars apply to

E. WOODCOCK,
Conveyancer and Land Agent, Goderich.

Valuable Farm.

SITUATE on the 1st con. road in the

Township of Goderich,

about four miles from Town, containing 100 acres of first-rate land, with good Frame House, Barns, Stables, &c. Good orchard of choice fruit trees and never failing creek running through front of lot. Terms easy. For particulars apply to

E. WOODCOCK,
Conveyancer and Land Agent, Goderich.

A Good Farm.

SITUATE in the Fourth Concession of the Eastern Division of the

Township of Ashfield,

containing 100 acres of land, one mile from Dungannon. 60 acres of which are cleared and under cultivation. There is on the premises a good log House and a log Barn. Soil, clay loam, front of 1st light. Well watered with Nine mile creek running through the lot. There is also a good Orchard of choice fruit on the lot.

E. WOODCOCK,
Conveyancer and Land Agent, Goderich.

Two Excellent Farms.

SITUATE on the Gravel Road between Walton and Brussels in the

Township of Grey,

containing each 100 acres. A good Log House, Barn and Orchard on each lot, 65 acres cleared. These farms will be sold separately or together as may be desired. Soil excellent. Terms easy. For particulars apply to

E. WOODCOCK,
Conveyancer and Land Agent, Goderich.

THAT valuable building site, suitable for a first-class Villa Residence, being composed of Lots 8, 9, 10, 11, 28, 29, 30, and 31, in the Wilson Survey of the Town of Goderich, containing in one block, two acres of land. The above eligible property has a frontage of about 330 feet on the Huron Road, and is well stocked with choice fruits. To be sold on reasonable terms.

E. WOODCOCK,
Office, corner of West street, Goderich.

Valuable Town Lots,

Lot No. 992, situate on the North side of West Street in the Town of Goderich. A splendid situation either for business or private residence.

Lot No. 255, corner of Elgin and Wellington Streets in the Town of Goderich, one quarter of an acre.

Lot No. 1318 on the Huron Road, in the Town of Goderich, one fifth of an acre.

Lot Letter "C" in the Village of Maitlandville, (or Bridgend place) with a good house thereon erected and garden well stocked with bearing fruit trees.

E. WOODCOCK,
Land Agent and Conveyancer.

OFFICE—Corner of West St., Goderich. 1377

WHY ARE
Lazarus Morris & Co'

Spectacles

LIKE BRIGHAM YOUNG ON TRIAL FOR MURDER!

NOTICE.—Any person sending the answer to above to the Agent, F. Jordan, Goderich, within the next thirty days will receive an order from L. M. & Co. for a pair of their superior new pattern Eye Glasses.

Goderich, Feb. 5, '72 sw823w3

Notice to Debtors

ALL PARTIES INDEBTED TO THE SUBscribe will please pay up at once.

ABRAHAM SMITH.
Goderich, 7th Oct. 1871.

VINEGAR BITTERS

VEGETABLE · FREE FROM · PURELY · ALCOHOL · DR. WALKER'S CALIFORNIA · VINEGAR BITTERS

Dr. J. Walker's California Vinegar Bitters are a purely Vegetable preparation, made chiefly from the native herbs found on the lower ranges of the Sierra Nevada mountains of California, the medicinal properties of which are extracted therefrom without the use of Alcohol. The question is almost daily asked, "What is the cause of the unparalleled success of VINEGAR BITTERS?" Our answer is, that they remove the cause of disease, and the patient recovers his health. They are the great blood purifier and a life-giving principle, a perfect Renovator and Invigorator of the system. Never before in the history of the world has a medicine been compounded possessing the remarkable qualities of VINEGAR BITTERS in healing the sick of every disease man is heir to. They are a gentle Purgative as well as a Tonic, relieving Congestion or Inflammation of the Liver and Visceral Organs, in Bilious Diseases.

The properties of Dr. WALKER'S VINEGAR BITTERS are Aperient, Diaphoretic, Carminative, Nutritious, Laxative, Diuretic, Sedative, Counter-Irritant, Sudorific, Alterative, and Anti-Bilious.

H. H. McDONALD & CO.,
Druggists & Gen. Agts., San Francisco, California & cor. of Washington and Charlton Sts., N.Y.
Sold by all Druggists and Dealers.

L. E. WILLSON,

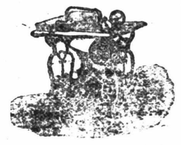

Sewing Machine,
PIANO, ORGAN, MELODEON,
AND
AGRICULTURAL IMPLEMENT AGENT.

Showrooms, Acheson's new block, West Street, Goderich.

ONLY AGENT
FOR THE
"FLORENCE"

Sewing Machine in Goderich and vicinity.

[illegible] from $20 up. 1238

THE WEBSTER
SEWING MACHINE,

The Great [illegible] brought to the [illegible]

[illegible]

The most complete set of Attachments given with every Machine.

See THE WEBSTER before buying any other.

MANUFACTURED BY THE
Canada Sewing Machine Co'y,
HAMILTON, ONT.

June 18, 1873. 1311m

VICTORIA
COMPOUND SYRUP OF
HYPOPHOSPHITES

This compound is now in [illegible] Formula [illegible] in the [illegible] for

PULMONARY CONSUMPTION
Also for the [illegible] of
Dyspepsia, Bronchitis, Asthma, Loss of Appetite, General Debility, &c.

[illegible]

To the Victoria Chemical Co.,
Gentlemen:—I have examined the articles supplied me by you, and find them in the proportions of [illegible] Hypophosphites. The syrup [illegible] *is a valuable preparation* [illegible] *for its use in suitable cases.* Your syrup of Hypophosphites will undoubtedly prove a very valuable Medicine.

HENRY L. CROFT,
Professor of Chemistry, U. S.
Price $1 per Bottle. Sold by all Druggists.

VICTORIA
COMPOUND FLUID EXTRACT OF
BUCHU & UVA URSI

A Specific for Gravel, Diseases of the Bladder and Kidneys; Dropsical Swellings, Gravel, Complaints incidental to Females, and all Diseases of the Urinary Organs in either Sex.

Try it once for any of the above Disorders, and you will be fully convinced of its permanent virtues.

Price $1 per Bottle. Sold by all Druggists.

VICTORIA
ELECTRIC
LINIMENT.

"The King of all Liniments."

For Rheumatism, Gout, Neuralgia, Lumbago, Sciatica, Broken-up Pains, Stiffness in the Limbs or Joints, Sprains, Bruises, Numbness, Swellings, Headache, Earache, Toothache, &c.

Buy it! Try it! Prove it!

Price 50 Cents per Bottle. Sold by all Druggists.

VICTORIA
CARBOLIC SALVE.

"WORTH ITS WEIGHT IN GOLD."

A Specific for Cuts, Bruises, Burns, Scalds, Sores, Ulcers, Boils, Felons, and Chronic Diseases of the most obstinate character.

Price 25 Cents per Bottle. Sold by all Druggists.

VICTORIA
CARBOLIZED
GLYCERINE JELLY.

"EMINENTLY THE LADIES' FAVORITE."

For Beautifying the Complexion, and for removing Tan, Sunburn, Freckles, Pimples, &c., also for Chapped Hands, Chilblains, Frost Bites, and Sore Lips.

Price 25 Cents per Bottle. Sold by all Druggists.

VICTORIA
TOILET SOAPS.

"CELEBRATED FOR THEIR UNIFORM PURITY AND EXCELLENCE OF QUALITY."

VICTORIA CARBOLIC SOAP.
VICTORIA SULPHUR SOAP.
VICTORIA GLYCERINE, HONEY, ROSE AND WINDSOR.

Sold by all Druggists. 1256

One Box of Clark's B 41 Pills

IS warranted to cure all discharges from the Urinary Organs, in either sex, acquired or constitutional, Gravel, Pains in the Back. Sold in Boxes, 4s 6d each, by all Chemists and Patent Medicine Vendors.

Sole Proprietor, F. J. CLARKE,
APOTHECARIES' HALL, LINCOLN, ENGLAND

EXPORT AGENTS.

Dunsford, Burbidges and Co., Coleman Street, London.
Newbery and Sons, 37 Newgate Street, London.
Barclay and Sons, 95 Farringdon Street, London.
Sanger and Sons, Oxford Street, London.
And all the London Wholesale Houses.

AGENTS IN CANADA.

Montreal.—Evans, Mercer and Co., Wholesale Druggists.
" Lymans, Clare and Co.
Toronto.—Elliott and Co., Wholesale Druggists.
" Hagyard and Co.
Hamilton.—Winer and Co.
Halifax.—Avery, Brown and Co.

1335 1y

Prospectus for 1874—Seventh Year.

THE ALDINE,

An Illustrated Monthly Journal, universally admitted to be the Handsomest Periodical in the World. A Representative and Champion of American Taste.

Not for Sale in Book or News Stores.

THE ALDINE, while issued with all the regularity, has none of the temporary or *timely* interest characteristic of ordinary periodicals. It is an elegant miscellany of pure, light and graceful literature; and a collection of pictures, the rarest specimens of artistic skill, in black and white. Although each succeeding number affords fresh pleasure to its friends, the real value and beauty of THE ALDINE will be most appreciated after it has been bound up at the close of the year. While other publications may claim superior cheapness, as compared with rivals of a similar class, THE ALDINE is a unique and original conception—alone and unapproached—absolutely without competition in price or character. The possessor of a complete volume cannot duplicate the quantity of fine paper and engravings in any other shape or number of volumes *for ten times its cost; and then there are the chromos, besides!*

ART DEPARTMENT, 1871.

The illustrations of THE ALDINE have won a world-wide reputation, and in the art centres of Europe it is an admitted fact that its wood cuts are examples of the highest perfection ever attained. The common prejudice in favor of "steel plates" is rapidly yielding to a more educated and discriminating taste which recognizes the advantages of superior artistic quality with greater facility of production. The wood-cuts of THE ALDINE possess all the delicacy and elaborate finish of the most costly steel plate, while they afford a better rendering of the artist's original.

To fully realize the wonderful work which THE ALDINE is doing for the cause of art culture in America, it is only necessary to consider the cost to the people of any other decent representations of the productions of great painters.

In addition to designs by the members of the National Academy, and other noted American artists, THE ALDINE will reproduce examples of the best foreign masters, selected with a view to the highest artistic success and greatest general interest. Thus the subscriber to THE ALDINE will, at a trifling cost, enjoy in his own home the pleasures and refining influences of true art.

The quarterly tinted plates for 1874 will be by Thos. Moran and S. D. Woodward.

The Christmas issue for 1874 will contain special designs appropriate to the season, by our best artists, and will surpass in attractions any of its predecessors.

Premium for 1874.

Every subscriber to THE ALDINE for 1874 will receive a pair of chromos. The original pictures were painted in oil for the publishers of THE ALDINE, by Thomas Moran, whose great Colorado picture was purchased by Congress for ten thousand dollars. The subjects were chosen to represent "The East" and "The West." One is a view in The White Mountains, New Hampshire; the other gives The Cliffs of Green River, Wyoming Territory. The difference in the nature of the scenes themselves is a pleasing contrast, and affords a good display of the artist's scope and color. The chromos are each worked from three distinct plates, and are in size (12 x 16) and in uniqueness exact counterparts of the originals. The production of a worthy example of America's greatest landscape painter to the subscribers of THE ALDINE was a bold but peculiarly happy idea, and its successful realization is attested by the following letter from the signature of Mr. Moran himself.

NEW YORK, N. J., Sept. 25th, 1873.
Messrs. Jas. Sutton & Co.:
Gentlemen:—I am delighted with the proofs in color of your chromos. They are wonderfully successful representations by mechanical process of the original paintings. Very truly,
(Signed) THOS. MORAN.

These chromos are in every sense American. They are by an original American process, with material of American manufacture, from designs of American scenery by an American painter, and presented to our citizens as the best and most attractive art work of the age. Considering all this, they will certainly possess an interest no foreign production can inspire, and neither are they any the worse if for reason of popular taste the publishers only trade, while equal in every respect to any other mere that could sought to gamble the subscription price of THE ALDINE. Persons of taste will prize these pictures for themselves, not for the profit they did or did not cost, and will also regard the enterprise that rendered the distribution possible.

If any subscriber should indicate a preference for a fine subject, the publisher will send, instead of "The Colorado," a new and beautiful chromo, (14 x 20 inches, representing a little Italian exile whose speaking eyes betray the longings of his heart.

TERMS.

$3 per annum, in advance, with Oil Chromos free.

For 50 cents extra the chromos will be sent mounted, varnished, and prepaid by mail.

THE ALDINE will, hereafter, be obtainable only by subscription. There will be no reduced or club rate; cash for subscriptions must be sent to the publishers direct, or handed to the local canvasser, who is not responsible to the publishers, except in cases where the certificate is given, bearing the facsimile signature of JAMES SUTTON & Co.

CANVASSERS WANTED:

Any person wishing to act permanently as a local canvasser will receive full and prompt information by applying to

James Sutton & Co., Publishers,
53 Maiden Lane, New York.

NOTICE!

ALL PARTIES INDEBTED TO THE *Signal* Office for work done previous to the 21st Dec. last, are required to pay in by cash to the undersigned.

ABRAHAM SMITH.
Goderich, Feb. 5, '72. sw823w3tf

SUBSCRIBE

FOR THE

Huron Signal,

THE

OLDEST, LARGEST AND BEST

NEWSPAPER

PUBLISHED

IN THE

COUNTY OF HURON.

Only $1.50 Per Annum in Advance.

ADVERTISE

IN THE

HURON SIGNAL

IF YOU WISH YOUR ANNOUNCEMENTS

TO REACH THE

LARGEST NUMBER

-OF-

READERS.

Advertising Rates Liberal.

GO TO THE

HURON SIGNAL OFFICE

FOR YOUR

Job Printing.

Largest Poster to the Smallest Card

EXECUTED WITH

Neatness and Despatch.

☞ Particular attention paid to Township Printing.

Orders by mail punctually attended to.

J. J. BELL,
EDITOR AND PROPRIETOR

GODERICH FOUNDRY.

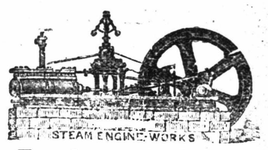

Goderich Foundry and Manufacturing Co.,

Beg to inform the public that they are prepared to contract for

Steam Engines and Boilers;

FLOUR, GRIST AND SAW MILLS, SAWING MACHINES, LEFFEL WATER WHEELS, &c.

On Hand
TUBULAR BOILERS AND STEAM ENGINES;
IRON AND WOODEN PLOUGHS, with steel boards,
GANG PLOUGHS, CULTIVATORS,
STRAW CUTTERS, &c.,

SUGAR AND POTASH KETTLES, GRATE BARS, WAGGON BOXES, &c.,
COOKING, PARLOR & BOX STOVES of various kinds.

SALT PANS MADE TO ORDER.

-ALSO-

Iron and Brass Castings, and Blacksmith Work.

BOILERS AND SALT PANS REPAIRED on short notice.

☞ All Orders addressed to the Company or Secretary will receive prompt attention.

ARCHIBALD HODGE, Secretary and Treasurer.
HORACE HORTON, President.
ROBERT RUNCIMAN, General Manager.

Goderich, Ont., 9th Sept., 1873. 1325

JOB PRINTING

Neatly, cheaply and expeditiously executed at the office of the

HURON SIGNAL.

CARDS,
BILL HEADS,
NOTES,
RECEIPTS,
PROGRAMMES,
POSTERS,
NOTICES OF APPOINTMENT,
OATHS OF QUALIFICATION,
PATHMASTERS LISTS,
VOTERS LISTS,
CIRCULARS,
JURY LISTS,
HEADINGS
DEEDS,
&c.,

&c., &c., &c.,

Printed in the best style and at the lowest Rates.

CAUTION.

BUY ONLY THE

Genuine Fairbanks' Scales,

MANUFACTURED BY

E. & T. Fairbanks & Co.

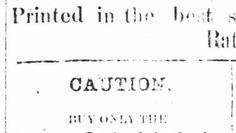

Standard Scales.

STOCK SCALES, COAL SCALES, HAY SCALES, DAIRY SCALES, COUNTER SCALES, &c., &c.

Scales repaired promptly and reasonably.

For sale, also, Tea, Spice, Coffee and Drug Mills, Composition Bells, all sizes Letter Presses, &c. &c.

THE MOST PERFECT

ALARM CASH DRAWER,

MILES ALARM TILL CO'S.

EVERY MERCHANT SHOULD Use Them.

EVERY DRAWER Warranted.

SOLD AT

FAIRBANKS' SCALE WAREHOUSES
Fairbanks & Co.,
55 Main St., Buffalo, N. Y.
311 Broadway, New York.
Broadway, Albany, N. Y.

FAIRBANKS, BROWN & Co.,
Milk St., Boston.

For sale by Leading Hardware Dealers. 1337-2m

The only Reliable Gift Distribution in the country!

L. D. Sine's Twentieth

Grand Annual Distribution,

To be drawn Thursday, January 1st, 1874.

$200,000 00
IN VALUABLE GIFTS

GRAND CAPITAL PRIZE,
$20,000 IN GREENBACKS!
ONE GRAND CASH PRIZE,
$10,000 IN GREENBACKS!
ONE CASH PRIZE OF
$5,000 IN GREENBACKS!

One Prize $3,000 } GREENBACKS!
Six Prizes $1,000 each
Ten Prizes $500 each

2500 Gold and Silver Lever Hunting Watches (in all,) worth from $20 to $300 each.

Coin Silver Vest Chains, Solid and Double-plated Silver-ware, Jewelry, &c.

Number of Gifts 25,000. Tickets limited to 100,000.

Agents wanted to sell Tickets, to whom Liberal Premiums will be paid.

Single Tickets $2; Six Tickets $10; Twelve Tickets $20; Twenty-five $40.

Circulars containing a full list of Prizes, a description of the manner of drawing, and other information in reference to the Distribution, will be sent to any one ordering them. All letters must be addressed to

L. D. SINE, Box 83,
MAIN OFFICE, Cincinnati, O.
101 W. Fifth St. 1336

NEW BOOKS,

Wall Paper,

&c., &c.

WHOLESALE & RETAIL

AT BUTLER'S

A Beautiful Assortment

OF

JEWELLERY OF ALL KINDS

JUST RECEIVED,

and to be sold

CHEAP AT BUTLER'S

Fishing Tackles,

OF ALL KINDS, CONSISTING OF REELS, BASKETS, FLIES, HOOKS and LINES of superior kind

AND

SELLING AT COST AT BUTLER'S.

Goderich, 19th Aug., 1870. sw104

Goderich Marble works

Scott, Vanstone & Co.,

BEG TO INTIMATE THAT THEY HAVE opened a branch of their Kincardine

MARBLE-CUTTING WORKS,

in the old stand of Mr. A. M. Johnston Victoria st., Goderich, and will be able to supply

Tombstones,
Mantlepieces,
Window Sills,
&c., &c., &c.,

in the best style of workmanship and on reasonable terms.

GAVIN STUTHERS,
Agent.

Goderich 17th July sw32-1

Stoves! Stoves!

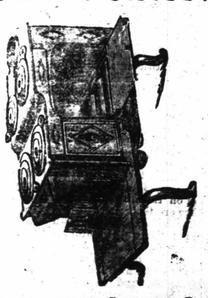

EVE TROUGHS AND CONDUCTING PIPE CISTERN PUMPS, LEAD PIPES, &c.

PLAIN AND FANCY

TIN WARE,

COAL OIL

WHOLESALE AND RETAIL.

☞ Coal Oil Lamps, &c. Old Iron, Copper, Brass, Wool Pickings and Sheep Skins taken in exchange.

J. & J. STORY,
☞ Sign