LAST EDITION. PER COPY 2C

London Advertiser

VOL. XXXII., NO. 265. FRIDAY, AUGUST 30, 1895. WHOLE NO. 12285.

It Costs Money

To advertise in the ADVERTISER, but it brings big money to the merchant.

The Eastern Plague

Pekin Has 40,000 Cholera Deaths in a Month.

The Pope Will Ignore the Anti-Papal Fetes in Rome.

The Japs Squeeze Another Big Sum from the Chinese.

Catholic Congress Demands the Restoration of the Pope's Temporal Power—The Porte Insults the Armenian Patriarch—British Dentists Meet.

THE POPE'S TEMPORAL POWER.

Munich, Aug. 30.—The Catholic Congress adopted a resolution demanding the restoration of the temporal power of the Pope.

FORTY THOUSAND DEATHS FROM CHOLERA.

London, Aug. 30.—A Shanghai dispatch to the Chronicle says that official reports show that there have been 40,000 deaths from cholera in Pekin during the present month.

THE JAPS' LATEST BARGAIN.

Moscow, Aug. 30.—The Gazette claims to have authority for the statement that Japan has agreed to accept 30,000,000 taels as extra indemnity for the evacuation of the Liao Tong Peninsula.

DENTISTS IN COUNCIL.

Edinburgh, Aug. 30.—The annual conference of the British Dental Association opened here today. Mr. C. H. Tomes, president of the association, delivered an address reviewing the work of the association for the last year, and especially praised the researches and discoveries of Dr. Black, of Jacksonville.

EARTHQUAKE IN AUSTRIA.

Vienna, Aug. 29.—The inhabitants of the town of Laibach were thrown into a state of panic again this morning by a severe earthquake. The shock caused great cracks to appear in the walls of several buildings. During the early part of last month considerable damage was done in the town by earthquakes.

AFFECTING CANADA.

London, Aug. 30.—In the House of Commons yesterday Joseph Chamberlain introduced a bill for the removal of the doubts as to the validity of the act establishing the Dominion of Canada. In regard to the bill, the Deputy Speaker explained that it was merely a formal measure, which was introduced at the request of the Dominion Government. The bill passed its first reading.

PECULIAR PROCEEDINGS OF THE PORTE.

London, Aug. 30.—The Daily News prints a dispatch from Constantinople saying that the Porte asked the Armenian patriarch for an explanation in regard to the services held in Armenian churches in that city on Aug. 25 for the repose of the souls of the Sassoun victims, and that the patriarch replied that it was the practice of the Armenian Church to pray for the dead.

THE COMING FETES IN ROME.

London, Aug. 30.—The Standard publishes a Rome dispatch saying that the Pope, in discussing with members of the College of Cardinals the coming fetes in celebration of the anniversary of the evacuation of Rome by the Papal troops in 1870, said that mature reflection had convinced him that to display resentment or to issue a solemn protest would only give undue import to the celebration, and he had resolved, therefore, to recommend a calm prudence, which would serve to show his real power, and prove that his rights cannot be diminished by any forced demonstrations.

PATTERSON IS THE MAN

Whom the Conservative Bosses at Ottawa Delight to Honor.

(Press Dispatch).

Montreal, Que., Aug 30.—The authentic statement that Hon. J. C. Patterson, minister without portfolio, will be sworn in on Monday as Lieutenant-Governor of Manitoba, is creating great excitement here, especially among the French Canadians.

The term of office of Dr. Schultz is finished, but it was generally supposed that in return for doing the dirty work of the Conservative Government, in turning out the members of the Liberal Local Government, he would get a second term. It now appears that Schultz has refused to do this, and that for this reason Patterson—who will prove a much more plant tool—has been given the appointment, and therefore will be expected to chastise Greenway and his Cabinet if they refuse to come to terms on the school question.

FARMERS' COMPETITORS.

Russia in Wheat and Argentina in Wheat, Cattle, and Dressed Beef.

Washington, Aug. 30.—The rapid advances made by the agriculturists of other countries, both in the matter of production and the facilities for marketing them, are watched with deep concern by the officials of the Agricultural Department. Secretary Morton said today:

"It looks as if the farmer of all the big producing countries is trying to shut out his American brother. The agent of the McCormick Harvester Company, now in Russia, a gentleman of intelligence and experience, writes me that he has seen crops of 75 and 100 bushels of wheat to the acre threshed out there. What would we think of such a yield here? And see what Argentina is doing. A report dated July 17 has reached the department from Buenos Ayres, stating that, upon the basis of the figures for the first six months of the year, the Argentine Republic will send this year 260,000 head of beef cattle alone to Europe. Accompanying this was a photograph of a scene 3,000 miles inland of an ocean-going vessel lying alongside an elevator and being loaded with wheat that grew on the other side of the elevator, stacks of the grain being shown in the picture—absolutely no land carriage at all. When our wheat reaches the sea-board or a point at which it can be loaded on ocean vessels, a pretty penny has been added to the cost of production in the freight paid for its transportation by railroads.

"Only today," continued the secretary, "a Mr. Featherstoneaugh, member of the Union Club, Sydney, Australia, was in here and told me he had just completed arrangements for shipping dressed beef from that country to London, with the privilege of 30 days' storage in cold-storage warehouses on arrival, at one and a half cents a pound for the whole transaction.

"We may have to repeat Le Duc's tea farm experiments," said Secretary Morton musingly. "If what McCormick's man says is true, that tea is being successfully grown about Odessa, Russia, I don't see why it can't be made to grow in South Carolina."

THE A. O. F.

Important Committee Reports—An Increased Levy.

Guelph, Aug. 30.—The first business taken up at the afternoon meeting of the A. O. F. High Court yesterday was selecting the place of the next biennial High Court meeting in 1897. Owen Sound received a very large majority. It was decided to hold the demonstration next year in Stratford.

The following were elected to the laws and judiciary committee: W. J. Vale, Toronto; D. F. MacWatt, Barrie; Walter Mills, Ingersoll; W. G. Scott, Mount Forest; L. F. Heyd, Toronto.

The debate on the amendments to the rules was continued. In the revision it was recommended that the High Court medical examiner review all examination papers, which would include those of all applicants to the subordinate courts. The discussion resulted in the acceptance of an amendment made by the Oshawa court, which left the law in its present state, so far as the reviewing powers of the H.C.M.E. are concerned.

The committee on the state of the order presented a supplementary report, recommending the adoption of an aggressive policy of organization, and leaving the arrangements to the executive council. The report was adopted.

A report from the special committee of the Companions of the Forest was presented. It was recommended that the Companions be made an auxiliary of the parent order, and an agreement outlining a basis of union was submitter. The report was referred to the laws committee.

The committee on the Knights of Sherwood Forest reported approvingly of the H.C.R.'s recommendation that the knights be officially recognized, and that the executive council prepare all business matters outside drill work. This was also referred to the laws committee.

The finance committee's report dealing with a number of matters was presented. The chief recommendation was a levy of 60 cents per annum, an increase of 10 cents, for management purposes. The report was adopted.

DEADLY RATTLESNAKES

Kill Three Children Who Put Their Hands in a Snake Nest.

Sullivan, Mo., Aug. 30.—Yesterday evening three children of a widow named Jenkins, while at play, went to a place near the barn to gather eggs. The place was rather out of the way and dangerous, owing to snakes, which are numerous in that region. One child thrust its hand into what it supposed was the hen's nest and quickly withdrew it, exclaiming that the hen had picked its hand. The other two children put in their hands with the same result, and then set up a loud cry. The mother was at a well with the baby, and the alarm so excited her that she left the babe and ran to the assistance of the three children, who, it seems, had been bitten by a rattlesnake. During the excitement the little babe fell into the well and was drowned, and the three other children also died.

FOR BIKE THIEVES.

Colonel Denison Has Big Sentences in Store.

Toronto, Aug. 30.—"I have given notice," remarked Police Magistrate Denison, in the police court, "that people who steal bicycles must look out for heavy sentences."

"They are valuable and easily stolen. They afford a speedy means of escape for a thief, and are difficult to identify. It is worse than horse-stealing. I have been increasing the sentences and they will go up higher until stealing stops.

"I will send you," said he, addressing Wm. Martin, a bicyce thief, whose case was under consideration, "to the penitentiary at Kingston for three years."

BRAVERY RECOGNIZED.

Canadians Who Have Distinguished Themselves by Acts of True Heroism.

Hamilton, Aug. 30.—At a meeting of the governors of the Royal Canadian Association, held yesterday, the following were awarded medals or parchment certificates for acts of bravery and heroism:

Herbert J. Lush and Louis Dambra, of London.
Ephraim Godfrey, of Peterborough.
James A. McKenzie, of Calgary.
Albert Brown, of Toronto.
Miss Maud Anderson, of Guelph.
Benjamin Dixon, of Port Dover.
Frank Ward, of Toronto.
Norman Henderson, of Cobourg.
Herbert Love, of Mitchell.
Capt. Le France, of steamer City of Midland.
George Bar and Frank Baker, of Aultsville.
F. W. Kirk and George Inksetter, of Hamilton.

Other cases will be considered when more evidence is forthcoming.

SAFE!

Charlottetown, P. E. I., Aug. 30.—Word has been received at Summerside that the party of seven from Cape Bauld supposed to have been lost after leaving Fifteen Point on the 21st have arrived safe home. They were struck by a squall and delayed.

REINDEER IMPROVE IN ALASKA.

Port Townsend, Wn., Aug. 30.—K. Jeltman, of Madison, Wis., who took the party of Laplanders to Port Clarence to take charge of the Government reindeer stations in northwestern Alaska, has arrived here. The United States Government now has about one thousand head of reindeer, and they are increasing. The cutter Bear brought over this season 130 head from Siberia. The herds increased 300 head and only eleven died.

HOLMES DID IT.

A Coroner's Jury Says He Murdered Howard Pietzel.

He Bought Poison from Druggists—Telltale Remains.

Indianapolis, Ind., Aug. 30.—Coroner Carter's jury has brought in a verdict that the remnants of the body found in the chimney hole of the house at Irvington are the remains of young Howard Pietzel, and that he came to his death through the instrumentality of cyanide of potassium administered by H. R. Holmes.

Towards the conclusion of the inquest some interesting testimony was given by Druggists Navin and Perry. John Navin said that Holmes had visited his store frequently during the first week of October. Several times he purchased a solution of cocaine, and one time called for for grains of morphine, dissolved in a two drachm vial of water. Dr. Navin readily recognized him by the photograph. Druggist Perry sold Holmes at one time a pound of chloroform. This was on Oct. 2. Holmes several times lounged about his drug store, accompanied by a little boy, whom he said was his son, and for whom he bought candy. As recognized by the photograph, the boy was little Howard.

Dentists and doctors also contributed to the evidence that the remains were those of young Pietzel. During the day Drs. Thompson and Barnhill cleaned up some of the bones found. The lower part of the intestines and stomach, with parts of the liver and spleen were found, also the first vertebrae at the base of the skull. The Adam's apple and the cheek bones. The physicians say there is no doubt that these are the remains of a boy of the age of Howard Pietzel. In the charred mass that was pulled out of the chimney hole fifteen teeth were found. Dr. J. Q. Bryan, a dentist, was called in. He sorted the teeth, and found seven upper and eight lower teeth. He set these in imitation jaws of plaster paris and they were put away in the box that went to the coroner. There was also found a piece of the lower left jaw bone, containing the sockets of a 6-year-old molar. The Irvington physicians are of the opinion that Holmes gave the boy cyanide of potassium, and while he was under the influence doubled the body up and put it into the stove, after which he covered it with cobs, pieces of trunks and chunks of wood. Then he saturated the pile with coal oil, and reduced everything, as he supposed, to ashes. After the body was destroyed and the stove cooled down, he shoveled the ashes into the stove hole. The stove was in the kitchen, and Holmes was not aware that there was an opening in the flue in the cellar beneath where the stove stood. It was the failure to find this opening that brought about the discovery of the charred remains. It was suggested that perhaps Holmes might have got away with some other missing persons at the Irvington house, but Detective Geyer thinks not, as all the others had disappeared before he rented this house, and besides no women were seen about this place. The Philadelphia officer is of the opinion that Holmes rented the house for the single purpose of killing the boy and did nothing else there.

CALVERLEY'S LATEST FALL

At Bridgeport Conn.—Dropped Fifty Feet.

Bridgeport, Conn., Aug. 30.—Clifford Calverley, the wire walker, fell from a wire at Pleasure Beach this afternoon. He dropped 50 feet, but struck on his right hip in sandy soil, and was not mortally hurt. His hip and shoulders were bruised and his right eye blackened from hitting a hook on his pole. He ascribed his fall to perspiration on his hands. Calverley fell in Trenton two summers ago and nearly lost his life.

BLAZE AT ST. CATHARINES.

St. Catharines, Ont., Aug. 30.—Fire started in W. G. Sutton's shoe store on St. Paul street yesterday and in a few minutes the building and stock were completely destroyed. The adjoining buildings, occupied by D. W. Bixby's stationery store and McClung's dry-goods establishment, with the contents, were damaged.

THE DOCTORS' CONGRESS.

Kingston, Ont., Aug. 30.—The Canadian Medical Association at yesterday morning's meeting, elected the following officers: Dr. Jas. Thorburn, Toronto, president; Dr. Small, Ottawa, treasurer; Dr. Starr, Toronto, general secretary; vice president for Ontario, Dr. Fife Fowler, Kingston; local secretary for Ontario, Dr. John Matheson, St. Marys. Montreal was selected as the place for the next meeting.

J. R. BOOTH'S FIFTH LARGE FIRE.

Ottawa, Aug. 29.—J. R. Booth, who has within the last year been a loser through four large fires, suffers to a considerable extent in the same connection through another blaze which occurred last night at his log hauling station near Calendar, on the Grand Trunk. Damage to the extent of $20,000 was done. The property destroyed consisted of large storehouses, sleeping-house, offices, stable and other buildings. All the firm's cattle and horses escaped.

GRAND TRUNK'S LOW RATE.

Chicago, Aug. 29.—The Grand Trunk has announced a round trip rate for $18 from Chicago to Coney Island via New York, excursions to run Sept. 4 and 5, returning good to the 20th. This is the cheapest rate ever made between Chicago and New York, and causes much adverse comment from rival roads. Traffic Manager Rave says this rate simply shows to what extremes the giving of unauthorized excursions may lead

STAGE STRUCK BY A TRAIN.

Owen Sound, Ont., Aug. 30.—The steamboat express, running at the rate of 50 miles an hour, today crashed into the Meaford stage at St. Vincent crossing, completely demolishing the vehicle. The three passengers, Mrs. Scarron, Mrs. Berrage and a little girl named Van Wyke, all from the vicinity of Meaford, were badly injured. The little girl had her hip broken and other injuries. The driver and horses were not injured.

CANADIAN VILLAGE ALMOST DESTROYED.

Ottawa, Aug. 30.—The little village of Mechanicsville, which is a suburb of Ottawa, and consists of small wooden houses, the occupants of which are principally mill men, was visited by fire about midnight last night. Some seventeen shanties were burned, and between 40 and 50 people left homeless. The total loss to property is $8,000. The city fire brigade rendered what assistance they could, although the fire was beyond the city limits.

EVERYTHING READY.

Thirty Cars of Electric Railway Rails Arrive.

Men Will Work Night and Day—Trolleys by Fair Time.

Nearly 30 carloads of rails for the city electric line arrived during last night on the Grand Trunk from Montreal, being the first of the consignment ordered from the old country some months ago. And sharp at 7 o'clock this morning teams and men were at work scattering them along Dundas street between Wellington street and the exhibition grounds.

While the rails were being distributed, another force of men were put to work tearing up the block pavement in the street railway portion of the road between Wellington and Waterloo and the blocks adjoining the outside rails from Waterloo street east. Up to the present there has been a doubt in the minds of the company as to whether or not the new tracks would be laid to the grounds before Fair time. It is almost a certainty now that they will. "Tonight," said an official to the "Advertiser," "we are going to start out a night and a day gang of men, so that not an hour will be lost. Everything will be rushed through with all possible speed and the line finished by Fair time."

This afternoon 50 extra men were put on. The old cobblestones have been removed to the car stables. Another shipment of rails is expected from Montreal in a day or two.

The Barber company have begun laying the concrete on Dundas street, and are making good headway. The block pavement on the west side of Richmond street has been torn up.

COULDN'T STAND DISASTER.

A Popular Young Montreal Stock Broker Commits Suicide.

Montreal, Que., Aug. 30.—Alton F. Cleerk, a very popular young stock broker, who was caught in the drop of wheat to the extent of a couple of hundred thousand dollars, and whose seat in the Stock Exchange was to be sold, shot and killed himself this morning in his office.

Before shooting himself he wrote to a friend named Turpin, asking him to see that he was decently and cheaply buried, and to see that his life insurance, if realized upon, was invested to the best advantage. When Turpin received the letter he rushed to Cleerk's office and found him sitting in a chair in his vault dead. He was a captain of the Duke of Connaught's Hussars and had become estranged from his wealthy relatives on account of his marriage, which was considered a mesalliance.

A DANGER TO INTERNATIONAL COPYRIGHT.

Canadian Legislation May Permit of Importation of Reprints.

(From Harper's Weekly.)

Considerable interest has been aroused among British authors and publishers by reason of the attempt to obtain proclamation of the Canadian copyright act of 1888.

The particular provision of this watch is most objectional to the British author and publisher is the one which requires, as a condition of obtaining copyright in Canada, that a book, etc., shall be printed and published or reproduced in Canada within 30 days after publication elsewhere, in default of which any Canadian printer may lawfully print and publish the same, being obliged, however, to give security to pay to the author a royalty of 10 per cent upon the retail price of such publication.

There can be little doubt that if the absolute right of Canada to legislate upon copyright is admitted by the Imperial Government, the United States international copyright law cannot long endure, and British authors will suffer in consequence. The Canadian market, considered as a market for Canadian readers, is of very little importance, but the Canadian market considered as a vantage ground from which to send unauthorized reprints into the United States is of very serious consequence.

This presents practical questions which have already been forced upon our authors by a late ruling of the treasury department of the United States.

Heretofore the proprietors of United States copyrights have had the aid of our treasury department in preventing the importation into the United States of unauthorized reprints of their works coming from abroad, so that careful authors, aided by the customs officers, have succeeded in fairly maintaining their copyright property. Of course, this has not been done absolutely, for the long frontier gives special facilities for the passing into the United States of the garbled and trashy reprints coming from the Canadian presses. But the author has had his market fairly free from them.

By this new ruling, however, the Treasury Department has taken the position, in effect, that authors shall no longer have its aid in cases where not more than two copies of a work are imported, and that in such cases, if the copies imported are unauthorized reprints, the owner of the copyright must resort for relief to the courts, and bring his action for the forfeiture of the copies and for damages. As these reprints are generally of the very poorest quality, and sell for about 25 cents each, the duty upon them is also remitted, under Article 1,036, Customs Regulation of 1892.

The effect of this ruling, which was promulgated last spring, has already been felt in the market, and the unauthorized reprints can now be readily obtained. Indeed, under the circumstances this could not be otherwise. It is well known that the Tauchnitz reprints find their way through English custom houses in great numbers, notwithstanding the earnest efforts of the customs officers to prevent it, aided by the publishers who honestly desire that the importation into England of such reprints should not take place.

Unless our Treasury Department recedes from its present position and co-operates with the authors as heretofore, the unauthorized Canadian reprints will seriously endanger the market value of all domestic copyrights, and materially reduce the profits of our authors.

This extraordinary ruling of Secretary Carlisle could, we think, be reversed on a proper presentation, and we are surprised at the indifference so far shown by American authors to the injurious significance of his ruling.

It will surprise many people to learn that Rose Harwick Thorpe, author of "Curfew Must Not Ring Tonight," is only 45 years of age. She wrote the poem that made here famous when only 16 years old.

BORN WITH THE CENTURY.

The Oldest Resident of Westminster Township Dead.

Mrs. James Blakie, Aged 95—A Sturdy Pioneer.

Perhaps the oldest resident of Westminster township died yesterday on lot 19, con. 3, namely, Mrs. James Blakie.

Mrs. Blakie was born with the nineteenth century, having first seen the light of day in March, 1800, in Selkirkshire, Scotland. There she married James Blakie, gamekeeper to Lord Napier. In 1834 Mr. and Mrs. Blakie, with their six children, came to Canada, and settled directly on the sixth line of con. 5, Westminster township, which was then a forest, scarcely broken by the pioneer's axe. The voyage across the Atlantic occupied nine weeks, and the family reached the interior via the lakes, landing at Port Stanley in a sailboat.

Mr. Blakie hewed out a home and gradually cleared a fine farm for himself and his family. They underwent all the hardships of pioneer life and the worthy couple enjoyed the reward in their later days. Mr. Blakie died about fourteen years ago. Mrs. Blakie enjoyed remarkably good health until the last, none of her faculties failing her, though her memory was somewhat impaired of late. She was apparently in her usual condition on the day of her death, but about 6 p.m. was seen to breathe heavily and suddenly expire. She had no ailment, but succumbed to the weakness of old age.

Five children, the eldest of whom is 69, survive her. They are: Mary, of Cleveland, Ohio, wife of the late James McDougall, of Caradoc; James, on the homestead; Waltert, con. 4, Westminster; William, on the homestead; and Isabella, of Adelaide. The deceased was a Presbyterian and a woman of sterling Christian character.

LOCAL BREVITIES.

—Ex-Tax Collector J. H. E. Jones, of London West, is removing to Clandeboye.

—There was a big rush on the tax collectors this morning. The time for the payment of first installment taxes expires today.

—The Detroit News says that Mr. Scandrett, of this city, has purchased the Baby property, corner of Sandwich and Church streets, Windsor, for $3,500.

—A subscription list is being circulated by interested citizens to have a bridge built at the foot of Richmond street. Lieut-Col. Gartshore is said to have headed the list with $1,000.

—There is no scarcity of brick at the new Dundas Street Methodist Church works, as has been reported, and there has been none since the building was begun. It is being pushed forward with dispatch.

—The London Quoiting Club this morning received a challenge to play the Forest Club. The challenge had to be refused, as the London club has to play in Woodstock in about two weeks.

—A meeting of the members of the Canadian Association of Stationary Engineers, known as London, No. 5, was held in their hall last night. There was a very good attendance, and two new members were initiated. Mr. F. G. Mitchell was appointed to represent No. 5 at the convention to be held at Ottawa on the 24th to the 27th September. Mr. Simmie, of the waterworks staff, was appointed as alternate.

—Mr. Geo. L. Johnston, of Railway street, South London, who has been taking a year's course of lectures on "The Higher Critics" of the Old Testament in Halle and other German colleges, sailed on Saturday last from Elinburgh for New York, en route for home. During Easter holidays he and five companions had a delightful trip for six weeks through Switzerland, Italy and Greece. Before coming home he visited the cities of Paris, London, Liverpool, Dublin, Edinburgh and Aberdeen, the latter place being the birthplace of his parents.

—Mr. John Paul, of the M. C. R., will be the London delegate to the International Ticket Agents' Association convention at Boston, which opens on Sept 12. Mr. Paul will be accompanied by Mrs. Paul. Their invitation is in the shape of a handsome illustrated brochure, including a free transportation ticket, issued by the Vanderbilt corporation, and who are making the association delegates and wives their guests to and from Boston. They start from Niagara Falls on Sept. 7, but will remain sight-seeing in the vicinity until Sept. 9, leaving then for Syracuse, Saratoga, Caldwell, and other interesting points, where they will be treated to side trips by boat and rail. They arrive in Boston, Sept. 11, and during the convention will visit the White Mountains, Portland, Me., and New York. The delegates, while traveling, will sleep in Wagner palace cars. The roads traversed will be the M. C. R., the Lake Shore and Michigan Southern, the Big Four, the New York Central, the Delaware and Hudson, and the Boston and Albany, all in the Vanderbilt system. The trip is entirely free.

ACCEPTED THE CALL.

The officials of the First Congregational Church yesterday received notice from Rev. James W. Pedley, of Vancouver, B. C., that he had accepted the call to the pastorate of the church. It is not known when Mr. Pedley will take his new charge

THE SALVATION ARMY HARVEST HOME.

The Salvation Army London Corps are celebrating their annual harvest home on Sunday, Monday and Tuesday, Aug. 31 and Sept. 1 and 2. These special meetings will be led by Adjutant Turner, assisted by the local officers. The corps are aiming at raising $130 by this effort, which will go towards the extension of the army's operations throughout Canada. The gifts, which comprise all manner of fruits, vegetables, drygoods and goods of all description, will be disposed of on Monday afternoon and night.

CARMAN HURT AT WOODSTOCK.

Wm. M. Carman, of this city, was hurt in the races at Woodstock yesterday afternoon and received injuries which will cause his retirement from the track for some weeks at least. He was riding in the second heat of the two mile open class B, and was in third place, when Barnett, of Lincoln, Neb., who was second fell and Carman did not have time to turn out and was thrown heavily, receiving severe bruises and opening up wounds which had almost healed. Barnett received a broken shoulder and will have to be removed home. Bliss of Chicago, who rode fourth, saved himself by riding over the bank. Carman will not be able to return to this city for several weeks.

SUMMER HOLIDAYS.

Movements of People Chronicled—Visitors to London and Londoners Abroad.

Miss Bucke, Queen's avenue, has returned from Sarnia.

Miss G. McConnell, city, is visiting her uncle, Mr. J. McConnell, Guelph.

Miss Florence Friend, city, is visiting friends and acquaintances at Exeter.

Mrs. J. H. Harris, Petrolea, is spending a few weeks with friends in London.

Mrs. A. D. Huff, city, is visiting her perents, Mr. and Mrs. C. Grant at Rodney.

Mr. Wilfred Mara is spending his holidays in New York and Coney Island.

Miss Ida Kastner, Stratford, is visiting at Mrs. Duperow's, Wellington street.

Mr. E. J. McRobert returned last night from a trip through the Eastern States.

Mrs. Dunbar and her daughter Jamesina are spending a couple of weeks at Rondeau.

Mr. and Mrs. J. F. Sifton, city, are the guests of George Decker and family this week.

Mrs. Watt, Mrs. Croxon and Miss May Croxon, city, have been visiting at St. Marys.

P. C. Rowell is holidaying. P. C. John Robinson is driving the patrol wagon in his absence.

Mrs. S. B. Coon, 574 Waterloo street, and Miss Edith McLeod are holidaying in the country.

Mr. George Carey, city, has been visiting at the residence of Mr. C. McKenzie, Petrolea.

Miss Oldrieve, St. Thomas, and Miss Clarke, city, are visiting Miss Ruth Oldrieve at Glencoe.

Mrs. Kent, city, and Mrs. Rathburn, of Glencoe, are with Mrs. Kirkpatrick, at Thedford, this week.

Miss Bertha Mercer, London West, left today on an extended trip to Quebec to visit her relatives.

Misses Etta and Ella Hilborn, Melvine, Mich., are visiting their cousin, Mrs. D. L. Shaw, King street.

Mrs. J. Pudney, of Rochester, N. Y., formerly of London, and children are visiting friends in this city.

Mr. and Mrs. John Labatt and family, have returned from Muskoka, where they have a summer residence.

Mr. Robert Blackwell and family, of this city, are spending a few weeks at Mr. Thomas Harlton's, sen., at Shipka.

The Misses Love, daughters of Mr. Frank Love, barrister, have been the guests of the Misses Calvert at Napier.

Dr. and Mrs. Sanderson, of Toronto, have returned after visiting their son, Mr. J. R. Sanderson, of 23 Peter street.

Mr. and Mrs. H. G. Lassing, of Standish, Mich., are spending a few days with Mr. C. W. Austin, 578 Waterloo street.

The Misses Rumball, city, have returned after spending a few weeks very pleasantly with their grandmother at Exeter.

Mrs. Blackett Robinson, of Toronto, who has been visiting her mother, Mrs. Wm. Cameron, Dundas street, has returned home.

Mr. Wm. Armstrong, city, and Mr. Brown, principal of the Oakville school, visited at James Armstrong's in Brook, recently.

Mr. and Mrs. Fox, city, were the guests of the parents of Mrs. Fox, Mr. and Mrs. Keen, St. Marys, for a few days this week.

Mr. J. B. Murphy, grocer (not Mr. T. Murphy, barrister, as stated by mistake), Dundas street, left yesterday to visit friends and relatives in Ireland.

Mrs. Wm. J. Hart and two little daughters, of Saginaw, Mich., are visiting for a few days with Mr. and Mrs. J. H. Flood, 512 Talbot street, city.

Mr. Albert Snyder, St. Thomas; Mrs Shaw and Miss Shaw, city, and Rev. T. Steadman, Dawn, have been visiting at the Methodist parsonage, Rodney.

Mr. Thomas McDonald, of the London police, is visiting at Rev. Mr. Carriere's, Grand Bend. He has his bagpipes with him and the sweet strains can be heard every evening.

Mrs. S. Wilkins, South London, and Mrs. Stevenson, of Morpeth, have been on a visit to Ailsa Craig and Nairn. Years ago Mrs. Stevenson's deceased husband was Presbyterian pastor at Nairn.

Mrs. W. Jones, of Toronto, has returned from a trip to Elgin, near Chicago, Ill, and is now in this city visiting her mother, Mrs. Virtue, and sister, Mrs. George Burton, 182 Grey street. She will leave for her home Saturday.

A FATAL SMOKE.

Lit His Pipe and His Gun Fell—Mortally Shot.

Chesley, Ont., Aug. 30.—Yesterday afternoon a young man named John Taylor, of the township of Bentinck, near Mooresburg, accidentally shot himself dying from the effects of his injuries this morning. Taylor, with some friends, was out gunning in his own woods, and was lighting his pipe, when his gun slipped out of his hands and went off, the charge entering his breast.

POOR BUSINESS MEN.

Severe Criticism of the Dominion Government.

(From the Canadian Grocer.)

This what may be termed lack of business sense is probably met with in its most pronounced type in the House of Commons and in the Dominion Cabinet. The latter body, besides being what is supposed to be the electorate in its essence, is also business infirmity in its essence.

With probably two or three exceptions, the members of the Dominion Cabinet no more realize their duty to the country than does a new-born babe its duty in life. If they do, they act as if they did not, and in any event it is necessary that the business men of the country should, by determined and persistent co-operation, lay the whole Cabinet on the operating table, and sever the offending and useless members. And while the scalpel and saw are handy, they may as well try what they can do with the House.

The Archbishop of York is an accomplished amateur photographer.

Amusements and Lectures

(Advertisements under this heading 2c. per word. Not less than 15 words.)

ALL FORESTERS, ROBIN HOOD AND Knights Sherwood Forest Drill Corps and Companions of Forest, with their friends, are cordially invited to take part in reception to be given Bro. A. O. Jeffery, H.C.R., in City Hall, this (Friday) evening, at 9:30 o'clock: good programme has been arranged by committee. b

BASEBALL — TECUMSEH PARK — Alerts vs. Galts, Saturday, Aug. 31; game 3:30; Labor Day two games, morning 10:15; afternoon 3. Admission 25c; boys 10c; ladies free. 84c

PALACE DANCING ACADEMY RE-OPENS for season, Monday evening, Sept. 23. Beginners' classes as follows—Gentlemen, Mondays at 8 p m; ladies, Tuesdays at 8 p.m.; ladies and children, Saturday afternoons at 3 o'clock. Private tuition any hour beginning Sept. 1. Academy open evenings for application of pupils. DAYTON & MCCORMICK, members of N. A. M. of D. Academy, 476 Richmond street. Residence 241 Oxford street.

LABOR DAY — STEAMER THAMES will leave city 1:30 and 3:10 p.m. 84k

FOREST CITY BOAT HOUSE — FOOT Dundas street; pleasure boats of all kinds. Telephone, 724. WHIT LANCASTER, Prop.

Meetings.

(Advertisements under this heading one cent a word each insertion.)

LABOR DAY COMMITTEE MEETS Friday, Aug. 30, Labor Hall. MICHAEL POWELL, jun., Secretary. b

LONDON HUNT—THE HOUNDS WILL meet at the kennels, on Saturday, 31st inst., at 4 p.m. ADAM BECK, master; GEO. F. BURNS, secretary. 84u

Domestics Wanted.

(One time, 15c.; three times, 30c., for 15 words.)

GOOD COOK WANTED WITH REFERENCES—Apply to Mrs. JOHN MCCLARY, High street, South London. 83c eod

WANTED—A GOOD COOK—APPLY TO MRS. JOHN LABATT, 572 Queen's avenue. 84tf

WANTED SMART GENERAL SERVANT for city; one accustomed to country life. Apply 244 Wortley road. Mrs. THORBURN, South London.

WANTED—GENERAL SERVANT—APPLY Mrs. F. W. MERCHANT, 513 Queen's avenue. 84c

WOMAN, MIDDLE AGED, FOR GENERAL housework in family of two. Apply after 6 p.m. Mrs. WEST, 344 Burwell street. 83c

WANTED IMMEDIATELY—COOK AND housemaid. Apply Mrs. BEDDOME, Bank of Montreal. 84tf

WANTED—GOOD STEADY SERVANT—General housework. 579 Adelaide street. 79tf

GIRLS WANTED—FOR CITY AND OUT—Cooks, housemaids, parlor-maids, general servants. On hand, housekeepers to suit all; also first-class dining-room girls. DWYER'S INTELLIGENCE OFFICE, 591 Richmond street. Phone, 1121.

NOTICE TO THE GIRLS—IF YOU WISH a situation in private house or hotel, call at OSBORNE'S INTELLIGENCE OFFICE, 56 Dundas street.

Male Help Wanted.

(One time, 15c.; three times, 30c., for 15 words.)

WANTED—ACTIVE MAN—ONE ACCUSTOMED to work in grain warehouse preferred; steady employment. Apply Slater Storage, York street. 85u

WANTED—YOUNG MAN TO WORK IN garden. Apply after 6 p.m. to WEST, gardener, South London. b

WANTED—TWO GOOD RELIABLE MEN—One to call upon grocers, etc., the other for warehouse; good positions for right men. Giving age, experience and other particulars, address "Iota," ADVERTISER Office. 84c

AGENTS WANTED—$20 PER WEEK—Apply to GEO. MARSHALL & Co., tea importers, 258 Dundas street.

Female Help Wanted.

(One time, 15c.; three times, 30c., for 15 words.)

WANTED AT ONCE—TWO COAT makers and two pant makers. JOHN H. CHAPMAN. 85c

WANTED — THREE FIRST CLASS machine hands and twelve hands to work on coatmaking in factory. Also twelve hands to make children's suits at their homes. All must be first class hands. Apply at once. BURNS & LEWIS, London, Ont. 84c

WANTED — EXPERIENCED SALES-LADY. Apply Whiskard's, Fancy Drygoods, 232 Dundas street, London, Ont. 84k

GIRLS TO MAKE PAPER BAGS—Those understanding glue work too, preferred. P. HENDERSHOTT & Co. 84c

GIRLS WANTED IMMEDIATELY—D. S. PERRIN & Co. 83c

Medical Cards.

(Advertisements under this heading one cent a word each insertion.)

CL. T. CAMPBELL, M.D., M. C. P. S.—Office and residence, 327 Queen's avenue, London. Office hours, 8 to 9:30 a.m., 1 to 3 p.m. and 6 to 7:30 p.m. Skin diseases a specialty.

DR. SEABORN — OFFICE AND RESIDENCE, Pottersburg, opposite Insane Asylum. Hours 8 to 10 and 4 to 7. 76bu

DR. GEORGE H. WILSON, YORK street, near Talbot. Specialty, nose, throat and lungs.

DR. ENGLISH — OFFICE AND RESIDENCE, 688 Dundas street. Telephone.

DR. JOHN D. WILSON—OFFICE AND residence, 260 Queen's avenue. Special attention paid to diseases of women.

DR. ECCLES—CORNER QUEEN'S AVENUE and Wellington. Specialty, diseases of women. At home from 10 to 2.

DR. MACLAREN—OFFICE AND RESIDENCE northeast corner of Park and Queen's avenues. Hours, 11 to 3 and 6 to 8. Careful attention paid to diseases of digestive system. Telephone, 869.

DR. WOODRUFF—EYE, EAR, NOSE AND throat. Hours, 12 to 4. No. 185 Queen's avenue.

DR. C. F. NEU—OFFICE, 442 PARK avenue, corner Queen's avenue. Telephone, 538.

DR. GRAHAM—OFFICE, 616 RICHMOND street—Specialties, pulmonary affections, cancers, tumors and piles, diseases of women and children.

DR. JARVIS — HOMŒOPATHIST — 759 Dundas street. Telephone 903.

DR. MEEK—QUEEN'S AVENUE, LONDON — Specialty, diseases of women. Hours, 10 a.m. till 1:30 p.m.

JAMES D. WILSON, M.D.—OFFICE, 200 Queen's avenue. Residence 50 Stanley street, South London. Phone 973. Special attention to diseases of children.

Marriage Licenses.

MARRIAGE LICENSES ISSUED BY W. H. BARTRAM, 99 Dundas street.

MARRIAGE LICENSES AT SHUFF'S Drug Store, 660 Dundas street east. Residence, Dundas street, corner William. Take Dundas street car. No witnesses required.

WM. H. WESTON, GROCER, ISSUES licenses at his office, 64 Stanley street. No bonds required.

LICENSES ISSUED BY THOS GILLEAN Jeweler, 402 Richmond street.

Laundries.

HOP-SING — LAUNDRY — 252 DUNDAS street; orders called for and delivered. All work done by hand; satisfaction guaranteed.

Articles For Sale.

(Advertisements under this heading one cent a word each insertion.)

HORSE FOR SALE—APPLY 265 DUNDAS street. 84u

ONE 13-FOOT TURTLE BACK SHOOTING boat and one small catboat. London boat works. L. CARLY.

FOR SALE ON MARKET — MARE, harness and phaeton, on Saturday morning at 11 o'clock. b

FOR—SALE—SPAN OF MULES 3 AND 5 years old; also inclosed bread wagon. Address T. W. EVANS, Glencoe. 85c

FOR SALE—BLICKENSDERFER TYPEWRITER—New; cost $45. Will sell at a good reduction. Apply this office. 44tf

SHIPPING TAGS AT BOTTOM PRICES—ADVERTISER Job Department.

COMMITTEES FROM THE VARIOUS societies should get their printing at the ADVERTISER Job Department.

BILLHEADS, NOTEHEADS, LETTERHEADS on short notice at ADVERTISER Job Department.

POSTERS — ALL STYLES — HANGERS and dodgers. ADVERTISER Job Department.

SHIPPING TAGS—AT CLOSE PRICES—ADVERTISER Job Department.

ENVELOPES—PLAIN OR PRINTED—AT ADVERTISER Job Department.

YOU MAKE THE SALE EVERY TIME, and the cost is only 1 cent a word under this heading.

PAMPHLET WORK OF EVERY DESCRIPTION, clean and quick, at ADVERTISER Job Department.

LUMBER — WHOLESALE ONLY — CAR or cargo lots; Spicer's extra British Columbia red cedar shingles; pine and Ontario cedar shingles; pine, hemlock, hardwood, cedar, lumber, posts, piles, etc. D. FERGUSON, Manf. Agent, London, Ont.

Wanted.

WANTED — BOARD AND ROOM IN private family for law clerk. Address Box 31, this office. b

WANTED — SECOND-HAND STOVES and furniture, for cash. Call at 513 Richmond street. 84c

Agents Wanted.

(One time, 15c.; three times, 30c., for 15 words.)

WANTED—AGENTS TO SOLICIT BUSINESS for the Home Life Association of Canada—assessment system. Good remuneration. Apply L. W. BURKE, Superintendent, No. 5 Masonic Temple. 2tf

Educational.

(Advertisements under this heading one cent a word each insertion.)

SELECT PREPARATORY SCHOOL FOR boys and girls. Public school course. Music thoroughly taught. Reopens Monday, Aug. 26. MRS. BASKERVILLE, 144 Mill street.

Typewriters.

(Advertisements under this heading one cent a word each insertion.)

TYPEWRITERS—FINE ART PRINTING is the word to describe the beautiful clear printing of the Blickensderfer Typewriting. CREELMAN BROS., Georgetown, Ont. zxv cow

Real Estate For Sale.

(Advertisements under this heading one cent a word each insertion.)

REAL ESTATE HAS TOUCHED BOTTOM and will soon be on the rise. See my list of farms, houses and lots. Money to loan, lowest rates. J. F. SANGSTER, over C. P. R. ticket office.

FOR SALE — CHEAP AND ON EASY terms of payment, that desirable brick residence, No. 334 Dundas street, lately occupied by Hewitt Fysh. Apply to W. F. BULLEN. 67tf

Dental Cards.

(Advertisements under this heading one cent a word each insertion.)

DR. GEORGE C. DAVIS — DENTIST—Graduate R. C. D. S., Toronto, 1879, graduate Philadelphia Dental College 1883. Specialties: Preservation of natural teeth, crown, porcelain and bridge work. 170 Dundas street, London, Ont. Telephone 975.

DR. COLON E. J. SMITH—ARTIFICIAL teeth, crowns and bridges artistically inserted. Office, 300½ Richmond street, over Mountjoy's fruit store.

L. McDONALD, DENTIST, Office, 183½ Dundas street, London. Telephone, 702.

DR. CHESTER N. ABBOTT, DENTIST—Over Fitzgerald's grocery.

DR. J. N. WOOD—HONOR GRADUATE—181½ Dundas street.

DR. SWANN, DENTIST — FORMERLY with S. Woolverton, L. D. S. Office, 274 Dundas street, next door to Kent's confectionery. Telephone 1131.

S. WOOLVERTON, SURGEON-DENTIST—216 Dundas, next Edy Bros.', over Cairncross & Lawrence, druggists. Telephone, 822.

J. E. HOLMES, DENTIST—SUCCESSOR to Dr. W. R. Wilkinson. Crown and bridge work a specialty. Office, room 3, Duffield Block, corner Dundas and Clarence streets.

Electro-Thermo Baths.

ELECTRO THERMO BATHS ARE THE most sure and reliable mode of treatment for chronic diseases, especially those of a nervous order. People from all parts come to take them and are cured. 320 Dundas street. J. G. WILSON, electropathist.

Livery Stables.

LONDON RIDING ACADEMY—QUEEN'S avenue, near Park. For terms inquire of WM. LAWRENCE, riding master. Terms moderate. Telephone 942.

LILLEY'S LIVERY—NO. 619 DUNDAS street, East London, Ont. Telephone, No. 606.

LONDON SALE, BOARDING AND Livery Stable — Express drayage, 141 Queen's avenue. Telephone, 503. A. G. STROYAN, proprietor.

Dressmaking.

(Advertisements under this heading one cent a word each insertion.)

DRESS AND MANTLE MAKING — Ladies will find me at my place of business during August. Miss A. FRY, 59 King street.

People's Popular Columns

Rent your House. Advertise your Entertainments, Meetings, etc. Secure prompt replies for Help Wanted or Articles For Sale.

—OUR RETURNS ARE SURE!—

RATES BELOW HEADINGS.

Hotel Cards.

(Advertisements under this heading one cent a word each insertion.)

THE HUB RESTAURANT—EUROPEAN plan—Lunch 8 a.m. to 12 p.m. 203 to 205½ Dundas street. J. W. MARTIN & Co.

O'NEIL HOUSE—CORNER TALBOT AND York streets. Newly built and furnished. New and commodious stables. WM. COLLINS (late of Lambeth), proprietor.

"DUKE OF YORK" HOTEL—DUNDAS street, London East. Good table; well-stocked sample room; kind treatment and proper attention. A share of your esteemed patronage most respectfully solicited. WM. T. COLWELL.

"VICTORIA" — THE POPULAR $1 A day house, Clarence street, corner of Dundas. J. TOMLINSON, proprietor.

HODGINS HOUSE — BEST $1 DAY house in city, corner King and Talbot streets. Barber shop and billiard room in connection.

THE ST. LAWRENCE HOTEL, MONTREAL—Centrally situated and first-class in every respect. H. HOGAN, Proprietor.

ONTARIO HOUSE — KING STREET — Opposite Market House; remodeled and refurnished; good stabling. JERRY MCDONALD.

OFFICE RESTAURANT — RICHMOND street. Fresh lager. Best brands of all kinds of liquors and cigars. Meals at all hours. The best brand of oysters. D. SARE, Proprietor.

GRAND CENTRAL HOTEL (FORMERLY Goslin House)—Corner King and Ridout streets. Thoroughly renovated. Rates $1 a day. JAMES MCDONALD, Proprietor.

TECUMSEH HOUSE, LONDON, ONT.—Largest and best hotel in Western Ontario. No charge for baggage or sample rooms. Rates $2 and $2 50 per day. C. W. DAVIS, Proprietor.

Veterinary Surgeons.

(Advertisements under this heading one cent a word each insertion.)

J. H. TENNANT—VETERINARY SURGEON—Office, King street, opposite Market House; residence, corner King and Wellington. Telephone.

J. H. WILSON & SON—OFFICE, 99½ KING street, London; residence, 846 Richmond street. Telephone.

Accountants.

(Advertisements under this heading one cent a word each insertion.)

GEORGE W. HAYES,
ACCOUNTANT, AUDITOR,
INSURANCE AGENT,
5 Masonic Temple Building,
Representing Northern Assurance Co.,
Keystone Fire Assurance Co.
Your patronage solicited.

ALFRED A. BOOKER, ACCOUNTANT—136 Elmwood avenue, South London. Telephone 1009.

W. MAGEE, ACCOUNTANT, 413 Richmond street, or 640 Talbot street, London.

Massage Treatment.

MISS SHUFF—GRADUATE OF DR. S. Weir Mitchell's Hospital for Nervous Diseases, Philadelphia. Massage and Swedish movements. 669 Dundas street, London, Ont. 'Phone, 502.

"SWEDISH MASSAGE" — MRS. RAY Gadsby, 323 York street, graduate of Walker's Park Sanitarium, Berks county, Pa. Swedish massage and electric treatment given. Removal of facial blemishes a specialty.

Legal Cards.

(Advertisements under this heading one cent a word each insertion.)

JARED VINING—BARRISTER—MONEY to loan. 414 Talbot street.

MCEVOY, WILSON & POPE—BARRISTERS, solicitors, 402 Ridout street, opposite court house. Telephone 979. Money to loan. W. A. WILSON, LL.B.; H. C. POPE, LL.B.; J. M. MCEVOY, LL.B.

E. W. SCATCHERD, BARRISTER, notary public, etc. Office under Bank of Commerce Buildings, London, Ont., telephone No. 977.

GUNN & HARVEY—BARRISTERS, SOLICITORS, notaries, Bank of Commerce Buildings. Telephone 1122. GEORGE C. GUNN, W. J. HARVEY.

JOHN W. WINNETT — BARRISTER, solicitor, notary, 420 Talbot street, upstairs. Main street, Belmont.

J. H. A. BEATTIE—BARRISTER, ETC.—87½ Dundas street. Private funds to loan at 5½ per cent. No expense to borrower.

STUART, STUART & MOSS—BARRISTERS, solicitors, notaries, etc. Offices southwest corner Dundas and Richmond, London; Main street, Glencoe.

A. GREENLEES, B.A. — BARRISTER, etc., Canadian Loan Company Buildings, Richmond street, London. Private funds to loan.

POWELL & GRAHAM, BARRISTERS, solicitors, etc., 437 Richmond street; money to loan. C. G. POWELL, R. M. GRAHAM.

T. H. LUSCOMBE—BARRISTER, SOLICITOR, etc., 169 Dundas street, near Richmond. Money at lowest rates.

PARKE & PURDOM — BARRISTERS — Richmond street. E. JONES PARKE, Q.C.; T. H. PURDOM, T. E. PARKE, ALEXANDER PURDOM.

ALBERT O. JEFFERY, LL.B., D.C.L., Barrister, solicitor, notary public. Offices, Ontario Loan Buildings, Market Lane, London.

MAGEE, MCKILLOP & MURPHY—BARRISTERS, solicitors, notaries, etc. Offices, corner Richmond and Dundas, London. JAMES MAGEE, Q.C., JAMES B. MCKILLOP, THOMAS J. MURPHY.

WM. J. CLARKE—BARRISTER, SOLICITOR notary, etc., 180 Dundas street (east of Richmond), London.

TENNENT & MCDONAGH — BARRISTERS, solicitors, notaries, etc. Money to loan at lowest rates. 78 Dundas street. D. H. TENNENT, M. P. MCDONAGH.

LOVE & DIGNAN—BARRISTERS, ETC.—418 Talbot street, London. FRANCIS LOVE, R. H. DIGNAN.

GIBBONS, MCNAB & MULKERN—BARRISTERS, etc., London. Office, corner Richmond and Carling streets. GEORGE C. GIBBONS, Q.C.; GEO. MCNAB, P. MULKERN; FRED F. HARPER.

Architects.

(Advertisements under this heading one cent a word each insertion.)

MCBRIDE & FARNCOMBE — ARCHITECTS and surveyors, 213 Dundas street, Duffield Block. H. C. MCBRIDE, F. W. FARNCOMBE.

MOORE & HENRY—ARCHITECTS AND civil engineers, Albion Building, London. JOHN M. MOORE, FRED HENRY.

REMOVED—J. A. GAULD, ARCHITECT—Has removed his office to 180 Dundas street, east of Richmond.

HERBERT MATTHEWS—ARCHITECT (formerly with C. C. Haight, New York). Carling Block, Richmond street.

Houses, Etc., To Let.

(Advertisements under this heading one cent a word each insertion.)

TO LET—THE TWO FLATS OVER BELL Organ Company, 211 Dundas street. Apply LOVE & DIGNAN. 48tf wty

HOUSE TO LET — NO. 94 ASKIN street, 7 rooms, city and soft water, bath and gas. Apply 185 Wharncliffe road. 82tf

HOUSE TO LET—293 WOLFE STREET—Containing ten rooms, furnace and all modern improvements. Apply next door or MAJOR JOHN WILLIAMS, gas inspector. 80n

TO LET—PART OF OFFICE WITH vault, 410½ Richmond street, under Bank of Commerce. Reasonable terms. 75tf

NICELY FURNISHED ROOMS FOR four persons, $4 per week. Chestnut Grove, Port Stanley. Write S. PEGLEY. 74tf

TO LET — GOOD TWO STORY BRICK house, Princess avenue; 10 rooms; all modern improvements. Apply J. & W. MORRISON, 150 Fullarton or 207 Dundas. 84tf

TO LET—HOUSE—126 KENT STREET—Ten rooms; modern conveniences. Apply GEORGE C. GUNN, barrister. 74tf

LANDLORDS—NOW IS THE TIME TO advertise your vacant houses. An ADVERTISER advertisement will secure a tenant; 15c each insertion or six days for 75c.

Business Cards.

(Advertisements under this heading one cent a word each insertion.)

W. A. REID — CABINET-MAKER — Furniture packed for shipping and storing. Repairing in all its branches. 357 Talbot street.

SPECIAL — LADIES' BLOUSES AND shirt waists washed by hand and finished in first-class style at CANADIAN ELECTRIC LAUNDRY. Tel. 490.

STOCKWELL'S STEAM DYE WORKS—259 Dundas street. Specialties: Ostrich feathers and garment dyeing and cleaning. Parcels called for and delivered. Telephone 601.

GEO. ROUGHLEY—FELT AND GRAVEL roofer; repairing a specialty; estimates on application. 190 South street, London. Telephone 888.

PRINTING TYPE, INKS, PRESSES—Supplies of all kinds; new outfits our specialty. TORONTO TYPE FOUNDRY, 44 Bay street, Toronto, and 286 Portage avenue, Winnipeg.

BICYCLE AND GENERAL REPAIRING —Pattern and model making. J. BLYTHE, 310 Dundas street, Abbott Block.

GO TO MRS. WOODLIFFE'S, 256 DUNDAS street, for your cut flowers, lettuce, parsley, celery, all kinds of green groceries and fruit. Phone 519.

A. T. CORP — PAINTING, GLAZING, paper hanging and house decorating. 183 Oxford street. Telephone 758.

LONDON MARLBE AND GRANITE COMPANY—Largest and best stock of granite monuments. Talbot and Fullarton streets.

LAWN MOWERS SHARPENED—CHINA and glassware riveted. F. HAYES, 308 Dundas street.

JOHN WHITTAKER IS PREPARED TO furnish estimates for slate roofing. 551 King street.

SMITH & GRANT, MANUFACTTUERS of packing, egg and beer cases. Orders promptly attended to. 567 Bathurst street.

LOUIS FEDDERSEN, MAKER AND repairer of baby carriages and reed chairs, corner King and Ridout streets.

DOES YOUR LAWN MOWER NEED repairing? Drop a card to PERRY DAVID, locksmith, 569 Richmond street.

CARPENTERING AND JOBBING promptly attended to by B. HUTCHINSON, shop 441 Piccadilly street.

FURNITURE REUPHOLSTERED — Carpets cleaned and laid. GEO. ABEL 398 Talbot street. Orders promptly attended to.

Musical Instruction.

(Advertisements under this heading one cent a word each insertion.)

MRS. NOBLE, TEACHER OF PIANO organ and harmony; terms moderate Residence, 526 King street. zxv

CHARLES E. WHEELER, ORGANIST of St. Andrew's Church, late of Conservatory of Music, Leipsic, Germany, instructs in organ, piano, singing and harmony. 518 Richmond street.

MR. CHAS. HALL RESUMES PIANO lessons Sept. 2, at his residence, 28 Stanley street.

MISS SMITHETT HAS TAKEN 340 Dundas street, formerly the Conservatory of Music, and will commence her classes in English, French and German, Sept. 12. Apply by letter to 426 Park avenue, or personally, any day between 5 and 6. 82bu

WM. MOXON, STUDENT IN GERMANY and Cambridge University, England, receives pupils for harmony and vocal and instrumental music, at 244 Queen's avenue. 82tf

MR. THOMAS MARTIN WILL RESUME piano lessons on Saturday, Sept. 7th, at his residence, 283 Dufferin avenue. 78bc

JAMES CRESSWELL, TEACHER OF violin. Pupils received at 421 King street.

Money to Loan.

MONEY—CERTAIN SUMS OF $300, $500, $600, $1,000 and $1,600 are in our hands for investment on first-class mortgage. Also various other sums. WEEKES & SCANDRETT, solicitors, 93 Dundas street, London.

MONEY TO LOAN ON FIRST AND second mortgages at low rates. Notes cashed at G. W. FRANCIS' loan office, 78½ Dundas street.

WILL BE SOLD BY PUBLIC AUCTION at the auction rooms of J. W. Jones, 242 Dundas street, London, on Tuesday, the 3rd day of September next, at the hour of 2:30 o'clock in the afternoon, the stock of John McGrath, of Belmont, amounting to $1,416 53, as follows:

Men's furnishings	$ 373 74
Trimmings	168 68
Tweeds and overcoating	457 04
Ordered clothing	98 00
Hats, caps and furs	213 17
Shop furniture	87 90
Total	$1,416 53

Terms: One-third cash, balance in two and four months, with interest at 7 per cent., approved security. Stock list may be seen on the premises and with GIBBONS, MCNAB & MULKERN, vendor's solicitors, London.

Also at the same time and place, and on the same terms, a stock of tweeds and overcoats, which may be seen at Jones' auction rooms, amounting to $281 38. C. B. ARMSTRONG, vendor. 83i xvtzy

TENDERS!

SEALED, SEPARATE TENDERS WILL be received at the undersigned office (where plans and specifications may be seen) for the following buildings—

One Brick Freight Shed,
One Brick Engine House,
One Frame Coal Dock.

Tenders received up to 6 o'clock, on Monday, 9th day of September. Lowest or any tender not necessarily accepted.

J. W. LITTLE, Esq., President L. & P.S.R. A. O. GRAYDON, Engineer, L. & P.S.R. 85i eod

Pay Your Taxes

—BEFORE—

Friday, 30th inst., and Save 5C

Being added to each dollar, the first installment being now due. Those wishing to pay the second installment now, which is due in October, will be allowed 3 cents off each dollar. D. LESTER, A. MCCOUBREY, Collectors. 84u

INSURE IN THE PHŒNIX — TIME tried, fire tested insurance company, of Hartford, Conn. Assets, $6,000,000. Large security, liberal settlements, low rates. Money to loan at 5½ per cent.

EDWARD TOWE, AGENT
Office over Bank of Commerce, London, Telephone, No. 567. zxv

The Test Of Value

Is the inspection of goods, examination of quality, comparison of prices, and for

Genuine Value

—IN—

Dinner Sets,
Tea Sets,
Chamber Sets,
Cutlery,
Glassware,
Lamps and
Fancy Goods,

We Take the Lead.

PIGOT & BRYAN

The People's Store,

186 Dundas St.

John Ferguson & Sons,
FUNERAL DIRECTORS and EMBALMERS.
FIRST-CLASS IN ALL APPOINTMENTS.
Telephone—House No. 373; Store No. 453.

F. G. RUMBALL,
Wholesale & Retail Lumber Merchant

Largest stock of Maple, Basswood, Elm Cherry, Walnut, Sycamore, Chestnut, Ash, Oak, etc., in Western Ontario. Inspection solicited. Prices on application.

Office and Yard—York Street, just west of Tecumseh House. zxv

Ferguson's
SUPERIOR GINGER BEER
Works, 48 York Street, Telephone 1066. xvz

Trafalgar Institute.
(Affiliated to McGill University.)
No. 83 Simpson Street, Montreal.
— FOR THE —
Higher Education
OF
Young Women
with preparatory Department for Girls between 10 and 13 years.

President, REV. JAMES BARCLAY, D.D.
Principal, MISS GRACE FAIRLEY, M.A., Edinburgh.
The institute will re-open with an efficient staff of twelve resident and visiting teachers, on
Tuesday, 10th September 1895.
The Institute buildings are situated on the mountain side overlooking the City. The spacious grounds are attractively laid out and the surroundings are not only beautiful but very healthful.
A limited number of day pupils will be admitted.
For copy of Prospectus and other information apply to the principal, at the Institute, or to
A. F. Riddell, Secretary, 22 St. John St., Montreal.
63bhzax

HINTON & RUMBALL,
THE UNDERTAKERS,
360 Richmond Street.
Private residence, 236 King St.
Telephone—Store 440; House, 423. zxv

South Bend and Syracuse Walking and Riding ~Plows.

St. Thomas ~Plows.

A full assortment of Plow Parts.

A. WESTMAN

111 Dundas Street West.
Branch Store 654 Dundas Street, East London.

MIDDLESEX COUNTY.

James B. Donald, of Belmont, is ill with typhoid fever.

Mosa township rate is 14 1-2 mills, which will raise $8,352 14.

Reeve George Scates and wife, of Appin, have gone on a trip to Iowa.

Miss Jennie Cobbin, London, is on a visit to her parents in Middlemiss.

Newbury Methodists realized $83 50 from a lawn social the other evening.

Deputy Reeve Angus McTaggart, of Appin, has gone with more cattle to Glasgow.

Mosa township will borrow $1,000 to pay current expenses until the collector starts out.

The North Dorchester Fall Show will be held at Dorchester Station on Wedsesday, Oct. 9.

Mrs. A. B. McGregor has returned to Appin from a visit to friends in London and St. Thomas.

Miss Nora Bowman, of Hamilton, is visiting her sister, Miss Bowman, of the high school, Glencoe.

Joseph Tanner, Appin, lost a valuable horse through its having a leg broken by a kick from a stallion.

Lightning entered the house of Abraham Logan, Moravian town, one day last week and killed his only son, Nellis.

Mr. Jonathan Fuller, aged 89, an old citizen of Hastings, Ont., died suddenly on Tuesday night. He was born at Glencoe in 1808.

Three residents of Strathroy, Mrs. John Berdan, Archibald Moore and Neil Smith, have joined the great majority within the past week.

The fall wheat around Belmont is yielding about 20 bushels per acre. The oat crop has been harvested in good condition. Oats average about 50 bushels to the acre.

Rev. W. A. Cook, wife and family, Mr. and Mrs. Deo, Mrs. Copeland and Miss Maggie Sutherland, of Dorchester Station, are having an outing at Port Stanley.

A Wardsville correspondent writes: A sad accident happened in Newbury whereby a young son of Mr. Donelly, of that place was run over by a heavily loaded wagon and killed.

Glencoe had 25 successful candidates at the recent departmental examination. Glencoe stood ahead of three collegiate institutes, one of which is situated in a city, and the other two are in county towns.

The membership of the Mosa and Ekfrid Fair this year is already very much above that of any previous year. This, with the fact that there are $250 more to be given, in special prizes augurs well for the success of the show on Sept. 26 and 27.

The following from Middlemiss have gone on the harvest excursion to Manitoba and the Northwest: John McNabb, T. Watson, M. Murray, D. Campbell, J. McCallum, D. McPhederaw, James McDugal, D. McLean, Geo. Marks, I. Thayer and Jas. Dawson.

The Glencoe Public School Board has accepted the resignation of J. M. Corneil, who has removed to Melbourne. A meeting will be held in the school house on Saturday, Sept. 7, for the purpose of nominating candidates to fill the vacancy caused by the retirement of Mr. Corneil.

J. W. Campbell, of Glencoe, has removed with his family to Detroit. On the evening previous his son, John A. was presented with three volumes by the Presbyterian choir, of which he has been a valued member for some time. Mr. Campbell was one of the earliest residents of Glencoe, and was the first reeve, twenty years ago. Prior to that he served in the council of the township of Ekfrid.

Our Newbury correspondent writes: On Wednesday, Herbert, the 9-year-old son of James Connolly, while returning at noon in company with his brothers from the farm, was amusing himself driving the team home, when he lost his footing and fell off the wagon, and was run over by one wheel. Dr. Gordon found serious internal injury, the liver being crushed. The poor little sufferer lingered on till Thursday at midnight, when death came to his relief.

In Lobo the Society of Friends have been having a series of gatherings during the past week, which, coming in connection with the regular half-yearly meeting there made the event one of special interest. The former consisted of four executive meetings of several sessions each, belonging to the General Conference, which is to be held at Swarthmore College, Pa., in August, 1896. There was one delegation of 47 members, which arrived by special car, representing the States of New York, New Jersey, Pennsylvania, Delaware, Maryland, and the District of Columbia, besides numerous others from Ohio, Indiana, Illinois, and our own Province, of which about 25 went from Yarmouth and Malahide. The first meeting was that of philanthropic work, which includes mission work among women and children, prison reform, peace and arbitration, demoralizing literature, purity, temperance, Indian affairs and other subjects. The second comprised principally district reports from the Sabbath schools throughout the seven different yearly meetings in the States and Canada. Third, educational, and fourth the religious committee. On Saturday the regular session of Pelham half-yearly meeting was held and in the evening, by special request, a very large public meeting was held in the Baptist Church at Poplar Hill, and was addressed by Aaron Powell, Plainfield, N. J., president of the National Purity Alliance, Dr. O. Edward Janney, of Baltimore, Md., vice-president of the same, Mrs. Mary G. Smith, superintendent of Purity, W. C. T. U. of the State of Illinois, and Isaac Wilson, of Bloomfield, Ont., all upon the subject of "Personal Purity." On Sunday two very large public meetings were held, and in the evening a young people's meeting, all of which made perhaps one of the most impressive succession of Friends' meetings ever held in Ontario.

Give Holloway's Corn Cure a trial. It removed ten corns from one pair of feet without any pain. What it has done once it will do again.

The late Master of Trinity, London, was asked by a lady whether a certain florid divine had not "a great deal of taste." The reply was: "Yes, indeed, madam—and all of it bad."

Get a bottle of **Angostura Bitters** to flavor your Soda and Lemonade, and keep your digestive organs in order. Dr. Siegert's the only genuine.

When Gen. Lafayette was on his last visit to the country two young men were introduced. He said to one: "Are you married?" "Yes, sir," was the reply. "Happy man!" remarked the general. He then put the same question to the other, who replied: "I am a bachelor." "Lucky dog!" remarked the general.

THERE IS NOT a more dangerous class of disorders than those which affect the breathing organs. Nullify this danger with Dr. Thomas' Eclectric Oil—a pulmonic of acknowledged efficacy. It cures soreness and lameness when applied externally, as well as swelled neck and crick in the back; and, as an inward specific, possesses most substantial claims to public confidence.

The Scrap Bag

The reopening of the theaters emphasizes the wane of summer as surely as does the rust that is creeping over the foliage of the trees and the passing of the straw hat. The various places of amusement will soon be all "under full headway, and then, Pip, what larks!" The theatrical and musical seasons bid fair to be more than usually interesting, and already we have a star above the horizon, the first bright star of the evening, who will twinkle tonight in the usual place at the Grand. Hail, irresistible, droll, Mr. Sol Smith Russell! An enlivenfriend in the dog days is a friend indeed.

First Citizen—The trolley demon seems insatiable.

Second Citizen—Yes, the new cars have an arrangement on the front to hold a man down until the wheels can get onto him.

Think of a young French woman, 18 years of age, who has just passed an examination for the degree of licentiate in philosophy, and is now a lecturer on the sciences of mind in the College of Rouen. She was a professor of philosophy in a women's college when she was 16 years of age. She is familiar with all the sciences, and a prodigy of learning generally, and has amazed the most learned men in France by her erudition. If she should ever marry, her husband will have a hard time of it if he should be imprudent enough to give her any "talk back." Perhaps she may escape matrimony. But will she escape the bicycle? And bloomers? Ah, there's the rub!

If we love much we shall find a way to do much.

In an interesting article by Miss Ethel McKenna we are told that the author of "Alice in Wonderland," charming, kindly gentleman that he is, has a horror of anything approaching to publicity which might almost be called morbid. So much does he dread a chance encounter with the ever-wily interviewer, and even the possibility of a betrayal by an acquaintance, that he avoids making friends. Only a very few of those who surround him are admitted to his intimacy and enjoy the charm of his quick sympathy, bright intelligence and wide learning. To us who live in the world, and who are accustomed to have our thirst for information regarding those whom we admire administered to by enterprising journalists, it seems difficult to understand how Mr. Dodgson can believe that the individuality of Lewis Carroll is entirely hidden in that of the spare, gray-headed, austere-looking don of Christchurch, but so it is, and he even takes a joy in the thought that his family name is hardly known outside the university, save to ardent lovers of mathematics.

Oxford is full of witty stories gleaned from the sayings of Mr. Dodgson, and any old Oxonian will point out many of the characters who found their way into Lewis Caroll's fascinating stories. "Alice" herself has long ago disappeared from university circles, but the "White Rabbit" still roams about the precincts of New College in the person of a well-known don, and the "Mad Hatter"—of whom Sir John Tenniel's picture was a perfect portrait—has only recently seceded from his business in the "High," where for many years he was a prominent upholsterer.

Children are, perhaps, his favorite subject, but then he adores children under every condition.

There is something very pathetic in the figure of the old don living in his secluded life in the Oxford College, while his pseudonym rings through the nurseries of the world and is dear to the children, whom, without knowing, he loves. A constant stream of young life is flowing past him, bringing gleams of youth into his life as it does into the building of the old college which is his home. He still retains his overpowering affection for children, though nowadays they come but little into his life, for he has almost ceased to make friends outside his college.

One of the most heroic women of our time was asked by a conservative clergyman who thought she was "stepping out of her sphere." "Were you ordained to preach?" She answered, "No, but I was foreordained to preach the Gospel to the unsaved."

DAILY HINTS TO HOUSEKEEPERS.

Each pure life has its bit of sweetness,
Its little idyl to beat and sing;
Gather the blossoms and sip the honey.
Catch the music upon the wing.
Mrs. Crozier.

BREAKFAST—Peaches and Apples. Browned Graham Mush. Beefsteak. Boiled Rice. Oatmeal Crackers. Rolls. Coffee.

DINNER—Roast Leg of Lamb. Mint Sauce. Green Peas. Mashed Potatoes. Currant Jelly. White Bread. Saltine Wafers. Lemon Jelly.

SUPPER—Butter Toast. Graham Bread and Butter. Stewed Plums. Sponge Cake. Tea.

MINT SAUCE.

Three tablespoonfuls of vinegar, two of mint, one of white sugar, one of salt, mix ten minutes before using.

BEEF OR VEAL LOAF.

Two pounds of meat chopped fine, two cups bread crumbs, two eggs, salt, pepper, sage to taste, a little butter and the juice of a lemon. Bake one hour and let cool. Slice very thin.

Northern mantuamakers could take lessons in summer toilets from the southern ones. There is a difference—that is felt—between the dress that "looks cool" and a dress that is cool! An organdy lined with silk, with a vast flutter of pretty (but warm) flummery at the neck and capes and points down one's back, is not a cool gown, no matter how much white chiffon beguiles the eye! The southern artist will make you an organdy with a thin silk slip with low neck and no sleeves; it will be a dream in its appearance and you will (when you wear it) wonder why the other women complain of the heat.

In the southern cities in New Orleans, Memphis, Louisville, Atlanta, one is always struck by the exquisite summer gowns that the ladies wear. They have learned the art of comfort in clothes as well as to make the clothes beautiful.

In the north we are learning. We do not yet appreciate the grace and the comfort of wrappers. And we do not realize how infinitely comfortable and adaptable are the pretty sacks called matinees; we depend too much on the shirt waist for coolness and comfort; dainty sacks mysterious with ribbons and lace and fanciful sleeves are quite as cool as the shirt

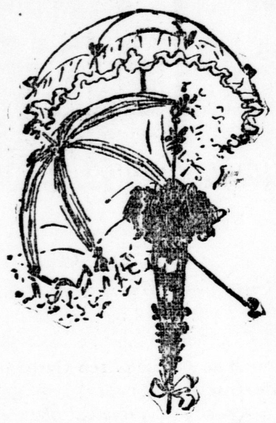

waist, and much more feminine. The fancy bodice which may be regarded as the butterfly emerging from the chrysalis of the simple shirt waist is a beautiful creation; but it is not cool, it is only cooler—than some other things south! South, they have another advantage over the north as a rule in city or country,, they wash out of doors, making much less of an occasion of that weekly rite of purification. The southern dressmaker's wash gown is a simple affair within the grasp of the talents of Aunt Chloe or Aunt Betsy, when it comes to be washed; but the northern wash gown is an awesome spectacle for the home laundress; if she essays washing it, the chances are it is a more awesome spectacle afterward to its owner. Nothing is cooler, nothing more comfortable to wear or more charming to see than a dainty, fresh wash gown; but nothing is less attractive than a wash gown so elaborate that it cannot be washed, yet is in crying need of soap and water!

ARTISTIC SUMMER DRAPERIES.

Dotted Swiss, Cheesecloth, Japanese Crape and Grasscloth are Suitable.

Dotted Swiss never loses its popularity for window draperies, and there is nothing in curtain materials which one can so safely select if in doubt.

The valance is a form of window drapery, especially suited to such soft material, and many handsome houses have all the sash curtains made in this way. Its depth depends upon the height of the window, certain proportions needing to be observed in order to get a good effect.

A new method of draping white curtains is odd and well suited to the windows of a summer parlor, as, being well drawn apart, they admit plenty of light and air. Each curtain is hung so that it covers fully two-thirds of the window—that is, the two cross each other at the top instead of meeting in the centre after the customary fashion. They are then drawn back at the very top of the upper sash and are secured with bands and bows of satin ribbon or with ruffled bands of the goods, as preferred. From the point of draping they hang perfectly straight, and for this reason would look well in a high, double window.

Cheesecloth in its finer qualities is a thoroughly aristic material for summer draperies, especially if edged with ruffles of the same, and these are greatly improved in appearance by beng twisted in the hands before being sewed on to give a soft effect.

The windows of a blue and white room may be charmingly draped with the Japanese crape known as chijimi cloth. It is very desirable for the purpose, as it launders well and will bear considerable sun without fading appreciably. A simple hem of white ball and tassel fringe may trim these at the edges.

Madagascar grasscloth is a very suitable material for outside window draperies or summer portieres, as the dust does not cling to it, and it is also much used for sofa pillows and chair cushions, imparting a sense of coolness which is most agreeable in summer. The writer of the foregoing advises in the Ladies' Home Journal that wherever it is possible, the heavy rugs and draperies in use in winter should be replaced by stuffs and furnishings as distinctively summer-like as possible; not only comfort but health itself being often dependent upon such a radical change.

For the Dear Girls.

A large leghorn hat with a soft pliable brim, is trimmed with white ribbon shot with pale yellow and brocaded with deep yellow cowslips.

It has been frequently announced that elaborately timmed skirts and close coat sleeves are the latest craze in Paris, but this is not the fact.

Decidedy novel and pretty gowns of white mohair, made in the revived Louis XVI. styles, have been worn by bridesmaids at recent midsummer weddings.

Ivory-white satin is a favorite textile for gowns for full-dress occasions, especially for young women, its smooth finish and lustrous surface giving it a youthful appearance.

In the midst of the great number of hats with floral decorations, are seen some few with feathers. A favorite combination is a deep butter-colored straw trimmed with black ostrich plumes.

The ideal hat, which is worn with thin, white gowns, is pure white straw with a wide brim turned up a little on one side and trimmed with white lilacs and a bow of mauve or pale-green ribbon to give it

STRUCK THE RAIL.

Wm. Hogue Falls From the Top of a Car at Springbank.

Sustaining Very Severe Injuries—He Was Stringing Wires.

Wm. Hogue, one of three brothers, employed in stringing the trolley wires, narrowly escaped fatal injury yesterday afternoon. He was stringing wires from the platform on top of the horse car at the loop now being built at the Springbank terminus. While the car drawn by a horse was in motion, one of the wheels slipped the rail, and the sudden drop and jar sent Hogue headlong to the ground. In falling he turned in the air, and came down a distance of 21 feet, striking on his back, directly on the rail. He was taken by the trolley to the city. Rev. Mr. Cullen, whose kindness is very much appreciated, accompanied him home, and secured a buggy at the end of the trolley line to take the sufferer to his boarding house at 138 Bathurst street. Dr. Ferguson, who is in attendance, found three ribs broken and a severe injury of the elbow and breast bone. There has also been some hemorrhage from the stomach and lungs, which is the most serious feature of the case. The medical attendant, however, hopes that there will be no recurrence of the hemorrhage, in which case the patient's case would be one merely requiring a few weeks for recovery.

The Hogue brothers make a specialty of wiring trolleys, having, during the past six years been employed in a number of the large cities of Ohio. They have had a fair share of accidents in connection with the work, One is a cripple for life, while the other two have suffered from broken bones and ribs more than once. William is a powerfully built young man, and how the force of the fall did not fracture his spine is a marvel.

TRADE IN CANADA.

Dun & Co.'s Weekly Review of the Situation.

General Quietude Reported in the Montreal District—Better Outlook in the Toronto Section.

Toronto, Ont., Aug. 29.—R. G. Dun & Co.'s weekly statement of trade in Canada says:

The retail trade in Montreal has been dull for some time. This complaint is common with both drygoods men and grocers, and the effects have been noticeable in payments, but the return of city folks from country and seaside should soon cause some improvement. With wholesalers, business still rules or the quiet side. The shoe factories are pretty busy shipping off fall goods, and expect to be fairly employed up to the end of the season. Manufacturers, however, seem still to have a considerable amount of leather on hand, and dealers in the latter line complain of continued dullness. In groceries there is nothing specially new, except that the western canners' combination is broken up and goods are being offered at figures lower than last year, notwithstanding the talk of a short pack, Heavy showers have caused some damage to grain in low-lying sections, but the yield generally is good and the crop as a whole is well saved.

The business outlook at Toronto is considered favorable. An increased improvement in some lines is noted, and the general tendency of prices is toward an increase. Crop returns are satisfactory and the increased circulation of money through the marketing of the crops will have a beneficial effect on trade. A good business is being done with the Northwest, the immense crops being the basis of the confidence placed in the ability of merchants up there to meet their obligations. Prospects are better than for several years, which accounts for the improved feeling in commercial circles. There is a fairly satisfactory business in hardware and iron; with prices firm. Hides and leather hold the advance. Wool is dull, the demand from the mills being limited. Lower prices for wheat are noted, there being sales of new red and white at outside points at 62 cents to 63 cents.

There is a better tone to the cheese markets with sales of July makes at 8 cents, and the prices of butter are firmer. Money continues easy at unchanged rates. A feature of the July bank statement is the large decrease of $4,800,000 in current discounts for the month.

The failures for the week are 42, as against 40 for same week of last year.

A HIGH-TONED MURDERESS.

Sir Edwin Arnold's niece is now occupying her time picking oakum. This will be her only work throughout the ten years that she is to pass in an Indian prison for the shocking murder of her husband. She has expressed no regret, no penitence, for the deed, and the only thing that seems to occupy her mind is that she should be compelled to wear the loose blue cotton sacque and petticoat to match that constitute the attire of the female convicts in India. She must be a nice kind of woman. For it seems that after creeping up to her husband, who was taking his afternoon nap, she placed the muzzle of a rifle so close to him that his clothes were singed by the powder. And then, having killed him, she coolly went to bed and slept comfortably throughout the night until his body was found the next morning. on the return of the servants, who slept, not in the bungalow, but in a building about 200 yards off. Mr. Lester, the victim, was one of the chiefs of the Bombay police and very popular. In spite of all this there is a good deal of sympathy felt for Mrs. Lester. She is a young, pretty and wealthy woman, accustomed to lots of admiration, devoted only to pleasure and frivolity. The idea of ten years' confinement in an Indian convict prison for such a woman as this is terrible.

Nature's Voices.

To the discerning ear Nature has many voices. She has a message in the sweet tones of the brook as it rushes down the hillside in ocean's moody voices, now rippling with gentlest cadence upon the golden sands, anon in deep boisterous voice as she lashes the beach with foam. Then the voice of trees which the laughing winds bear to our ears, of sunshine and shade, of hill and valley, of bird and flowers. But she comes in pain, too, the voice of the aching, stinging corn speaks impressively, but Putnam's Painless Corn Extractor removes the worst corn in 24 hours, painlessly, and without leaving sore spots.

Have you seen Trafford's new arrivals in bird's eye maple, curly birch, and quartered oak rockers; also latest style bookcase and secretaires and box couches in corduroy, at 95 and 97 King street. Phone, 864.

Connoisseurs of driving patronize Overmeyer's livery, Richmond street north, as he has only the latest style rigs. 'Phone, 422.

BOARD OF WORKS.

Engineer Graydon Reports on the Alien Labor Matter.

Only Five Non-Citizens Employed, and They Are "Skilled"—A Question of Sewer Traps.

The board of works held a very brief session last night. The members present were: Ald. Wm. Heaman (chairman), John Heaman, John Nutkins, S. O'Meara, A. Callahan, E. Parnell, Mayor Little, and James Bell, secretary.

The latter read a communication from Dr. Cl. T. Campbell, chairman of the Board of Health, asking that proper sewer traps be put down in faulty cases. A great deal of discussion ensued as to the best style of trap. Ald. Nutkins and John Heaman objected to the traps at present being used on Dundas street and wanted "North's No. 2" put down instead. The engineer said that it would cost $400 to change them, and said further that the present style of traps were in use in Buffalo, Toronto, and other large places. He judged them to be perfectly satisfactory and said that all the city had on hand of that kind were down.

Ald. Nutkins then moved that the North No. 2 trap be used in future and the motion carried.

Thos. A. Browne, secretary of the Fair Board asked that the committee replace the railing which had been removed from the Agricultural Hall while it was used for dance and drill purposes.

The chairman and engineer will see that the work is done in time for the fair.

Engineer Graydon made the following report: "I have made inquiry as regards the men employed by the Barber Asphalt Company and the London Street Railway Company, as directed by motion of Ald. Parnell, and I find that with the exception of the foreman and three skilled concrete mixers, the Barber Company have employed all citizens of London, and pay them the best wages. The London Street Railway Company have none but citizens employed, except on the overhead construction, and in that case only the bosses. The wages paid are not the standard in some cases."

The report was adopted.

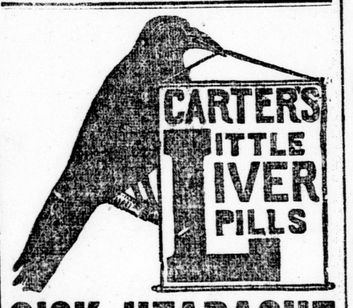

SICK HEADACHE

Positively cured by these Little Pills.

They also relieve Distress from Dyspepsia, Indigestion and Too Hearty Eating. A perfect remedy for Dizziness, Nausea, Drowsiness, Bad Taste in the Mouth, Coated Tongue, Pain in the Side, TORPID LIVER. They Regulate the Bowels. Purely Vegetable.

Small Pill. Small Dose, Small Price.

ARTIFICIAL LIMBS, SURGICAL appliances and supports for deformities of all kinds. I have had 25 years' experience and the limb I now make is second to none. All work guaranteed. Write for terms before purchasing elsewhere. JOHN BOYD, Lucknow, Ont

BLOOD POISON

HAVE YOU Sore Throat, Pimples, Copper-Colored Spots, Aches, Old Sores, Ulcers in Mouth, Hair-Falling? Write COOK REMEDY CO., 307 Masonic Temple, Chicago, Ill., for proofs of cures. Capital, $500,000. Worst cases cured in 15 to 35 days. 100-page book free.

New Undertaking Establishment
284 Dundas St. — Spencer Block
Telephone—1,150.
WESLEY HARRISON,
Embalmer and Funeral Director.
N. B.—We have in stock a complete line of Picture Frame Moulding.

Commercial FORM PUPILS,
ATTENTION!

ALL PUPILS having passed the junior fourth or entrance examination wishing to study commercial forms in the public schools are requested to present themselves to Principal R. M. Graham at Simcoe street school, or make application to the secretary of the Board of Education, on or before Tuesday, the 3rd of September. 81n

HAMILTON LADIES' COLLEGE
AND CONSERVATORY OF MUSIC.
A. BURNS, S.T.D., LL.D., - - Principal.
36th year will begin on SEPT. 9, 1895.
In addition to thorough instruction in every department pupils have the advantage furnished by a city of over 50,000 inhabitants, in church, lecture, concert and social privileges.
For terms, catalogue, etc., address the Principal. 81bu 49u

WE WISH
To inform our customers and the public that we are in the coal business yet with a first-class stock of No. 1 Scranton Coal at lowest prices. No second quality sold.
Campbell & Chantler,
176 Bathurst Street.

SCHOOL BOOKS
Full supply of all new books used in . . . .
High School and Public School
JOHN MILLS,
Edge Block—404 Richmond Street.

No use thinking about which is the best soap but decide at once by buying
Eclipse Soap
in twin bars—the purest, cheapest laundry soap in Canada. Try a bar.
JOHN TAYLOR & COMPANY, Manufacturers.
TORONTO.

OAK - HALL
The Great One-Price Clothiers.

Fine Tailor-Made Fall Overcoats $5 to $10

For Papa—
Yes, and papa will be pleased when he sees it. It's worth any man's while to wear such a coat as that, and it's just such coats as that for papa that we are showing in our great stock of up-to-date clothing. Our coats and suits can't be beat anywhere, and certainly aren't equaled in London. There isn't a tailor in Canada who can produce handsomer Overcoats than ours at 25 per cent. higher price. Our Clothing not only wears well, but looks well, fits perfectly, and is in the very latest style.

OAK HALL,
148 and 150 Dundas Street, London.
Alfred Taylor, Manager.

Royal Limited At Wholesale.

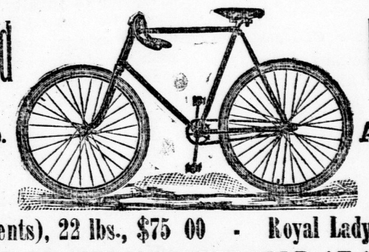

Royal Lady At Wholesale.
Royal Limited (Gents), 22 lbs., $75 00 - Royal Lady, 24 lbs., $75 00
EQUAL TO ANY MACHINE SOLD AT $110 00.
HOBBS HARDWARE CO.

Navigation and Railways
Beaver Line Steamers
MONTREAL & LIVERPOOL

From Liverpool.	Steamer.	From Montreal.
Sat., Aug. 10...	Lake Superior....	Wed., Aug. 28
Sat., Aug. 17...	Lake Winnipeg .	Wed., Sept. 4
Sat., Aug. 24...	Lake Ontario.....	Wed., Sept. 11
Sat., Sept. 7....	Lake Huron.....	Wed., Sept. 25

Rates of Passage.
FIRST CABIN—$40 to $60. Round trip tickets, $80 to $110, according to the steamer and location of berth. SECOND CABIN—to or from Liverpool, $30; round trip $55. Steerage at lowest fares. Freight carried at lowest rates.
AGENTS—E. De la Hooke, "Clock" corner Richmond and Dundas; Thos. R. Parker, southwest corner Richmond and Dundas streets, and F. B. Clarke, 416 Richmond street.
eod

GRAND TRUNK RAILWAY
AUG. 30, 31; SEPT. 1, 2.
Kingston, = = = $ 6 30
Ottawa, = = = 7 30
Montreal, = = = 9 30
Quebec, = = = 11 30
and return
SEPT. 2 AND 3.
Portland, = = = $15 30
St. John, Moncton, Halifax, = = = 16 80
and return
= = = 19 30
Offices, "Clock" Corner, E. De La Hooke, agent, and G. T. R. depot.

WHITE STAR LINE
Royal and United States Mail Steamers for Queenstown and Liverpool.
GERMANIC.....Aug. 28
*TEUTONIC.....Sept. 4
BRITANNIC.....Sept. 11
*MAJESTIC.....Sept. 18
GERMANIC.....Sept. 25
*Superior second cabin accommodation on these steamers.
From White Star dock, foot West Tenth St.
Saloon rates—On Teutonic and Majestic, $90 and upwards; second cabin rates, Majestic and Teutonic, $40 and $45; round trip, $70 to $85, according to location of berth. Saloon rates on Germanic and Britannic, $60 and upwards. Excursion tickets on favorable terms. Steerage at lowest rates. Company's office, 41 Broadway, New York.
For further information apply to
EDWARD DE LA HOOKE,
SOLE AGENT FOR LONDON.
Clock corner Richmond and Dundas streets

L. E. & D. R. R.
Semi-Weekly Excursions
To Port Stanley, Wednesdays and Saturdays.
Fare for Round Trip 30c.
Trains leave London 10:05 a.m., 2:30, 5:25 and 7:15 p.m.; returning leave Port Stanley 4:05, 7:25 and 10:10 p.m.
Cleveland & Pt. Stanley Line Steamers
Steamer R. G. Stewart leaves Port Stanley 10:00 p.m., Tuesdays and Thursdays, and on arrival of train leaving London 11:15 p.m., Saturdays of each week. Fare Saturday to return Monday, $2:70. Get tickets at the "Clock Corner," or G. T. R. station.

Navigation and Railways.
Cheap Excursions
VIA
MICHIGAN CENTRAL
TO
Louisville, Ky.,
Knoxville, Tenn.,
Chattanooga, Tenn.
For all particulars call at city office, 395 Richmond street, phone 205, depot corner Clarence and Bathurst streets.
JOHN PAUL, City Agent.
O. W. RUGGLES, Gen. Pass. Agent. JOHN G. LAVEN, Can. Pass. Agent.

CANADIAN PACIFIC RY.
Aug. 30, 31, Sept. 1, 2.
Will sell round trip tickets from
LONDON TO
KINGSTON.....$6 30
OTTAWA..... 7 30
MONTREAL..... 9 30
QUEBEC.....11 30
Good to return until Sept. 17. Montreal or Quebec tickets are good going or returning via Ottawa.
Sept. 2 and 3 to
PORTLAND.....$15 30
ST. ANDREWS, ST JOHN, MONCTON, HALIFAX.....$16 80
HALIFAX.....$19 30
Good to return until Sept. 22. Stop-over allowed at Lake Megantic, Quebec and any point east, except on Portland tickets.
T. R. PARKER, City Passenger Agent, 161 Dundas street, corner Richmond street. City office opens 7 a.m.

ALLAN LINE
Royal Mail Steamships, Liverpool, calling at Moville.

	From Montreal	From Quebec
Parisian	Aug. 31	Sept. 1
Mongolian	Sept. 7	Sept. 7
Numidian	Sept. 14	Sept. 14
Sardinian	Sept. 21	Sept. 21
*Laurentian	Sept. 28	Sept. 28

RATES OF PASSAGE.
First cabin, Derry and Liverpool, $50 and upwards single. Second cabin, Liverpool, Derry, Belfast, Glasgow, $30; return $55. Steerage at lowest rates.
*The Laurentian carries first-class passengers only from this side. The Laurentian and Mongolian call at Quebec on the Saturday, 3 p.m., and proceed at once to Liverpool direct, not calling at Rimouski or Moville.
STATE LINE SERVICE.
New York to Glasgow.
State of Nebraska.....Sept. 14
State of California.....Sept. 28
Cabin passage, $40 and upward; return, $86 and upward. Second cabin, $25. Steerage at lowest rates.
For tickets and every information apply to
AGENTS—E. De la Hooke, "Clock corner Richmond and Dundas, Thos. R. Parker, southwest corner Richmond and Dundas streets, and F. B. Clarke, 416 Richmond street.

The Advertiser

FOUNDED BY JOHN CAMERON IN 1863.

THE DAILY ADVERTISER.

(TWO EDITIONS.)

Daily, by mail, per year (8 to 16 pages).....$4 00
Daily, by mail, for three months.....1 00
All subscriptions payable in advance.

IN LONDON:
Daily, 10c per week delivered.

THE WESTERN ADVERTISER.
(OUR WEEKLY EDITION.)
By mail, per annum.....$1 00

ADVERTISING RATES
made known on application at office. Address all communications to

ADVERTISER PRINTING CO.,
LONDON - CANADA.

JOHN CAMERON,
Pres't and Managing Director.

God's in His heaven,
All's right with the world.
—Browning.

London, Friday, August 30.

Toronto papers are urging citizens to decorate and illuminate their houses and stores during exhibition week in order to impress strangers. This is more necessary in Toronto than in London, for here the natural beauty is in itself striking; but at the same time, the Forest City should be seen in the gayest garb during the great Western Fair. Get your flags and lanterns ready.

The Hamilton Spectator says the late Mr. Mercier left a sufficient monument in the shape of a Provincial debt. How touching in his Conservative successors to enlarge that monument so handsomely, out of pure reverence for his memory!

The young Duke of Orleans has abandoned all efforts to maintain his claim to the throne of France. The duke realizes that the Republic has come to stay, and he has sense enough to admit it.

Hasn't it occurred to Detective Murray that the original owner of the charred bones found near Chatham may have been one of Holmes' victims?

The subscription for William Grace, the great cricketer of England, now reaches $125,000. This phenomenal collection ought to recoup the doctor for a good many overs.

Labor Day comes within two weeks after the civic holiday. For seven weeks—from July 1 to August 19—there is now no public holiday. The London City Council of 1896 must equalize matters. The civic holiday might very fairly be observed on the first Monday in August.

The oyster season will open on Monday next. This year the crop is the largest and best for years. On account of the dullness of trade last year, there was a comparatively small demand made upon the beds. During the past four months without the "R" the spawning has multiplied a millionfold, and in consequence the output will be the largest for many seasons.

"If manufacturers of agricultural machinery are permitted to import free of duty iron used in making a reaper intended for export," queries the Toronto News, "why should farmers be taxed on the reapers used in harvesting grain, which is also intended for export?" Why, indeed? Because the high tariff beneficiaries give their money and influence to maintain the inequitable arrangements. The farmers are fools if they continue to stand it.

WHY PLAYED OUT AT SIXTY?

Mark Twain, having gone on a lecturing trip around the world, to raise money to pay off indebtedness incurred in an unprofitable partnership, several contemporaries join in expressing doubts as to the result at his time of life. They say he is 60 years old, and therefore ill able to make money. That entirely depends upon whether or not he takes the proper method. Some men are old and played out at 30, because they do not have the knack of adapting themselves to the needs of the day and to their surroundings; others are young at 60, and even at 70, because they possess that spirit of adaptability and energy. Gladstone, the greatest living Englishman, was three times Premier of Britain after he was 60 years of age, and he has done the greatest and best work of his busy life within the quarter of a century embraced in that era. And he is working yet.

It is possible for a primarily healthy man, by worry, by dissipation, or by both combined, to make it next to impossible for him to earn a living after he is 60 years of age, but the correct liver should be able to work along till he is at least three score and ten. If he does not require to work for bread and butter, he need not be idle. He can find opportunity to work for the good of others.

PRICE OF LAND IN ENGLAND.

Some idea of the value of land in England at the present time is gleaned from a letter to the Bowmanville Statesman, written by Mr. M. A. James, its editor, now on a visit to the old land. Mr. James visited the farm of Mr. Fred W. Brooks, of Wellington, Somersetshire. This typical British farmer is a Canadian, the son of Mr. J. F. Brooks, Courtice, Ont., and by adopting the best methods he makes farming pay him well. Mr. James tells us that "Mr. Brooks has added some fields, without buildings, to Middle Green estate, and one nine-acre field cost £1,700, or $8,500, and rents for $300 a year for pasture to a milk dealer; 22 acres more cost £2,900, or $14,500, and rent for £3, or $15 an acre. The tenant pays the taxes in each case, which amount to £1, or $5 an acre, Another 22 acres cost $500 an acre." How Ontario farmers would rejoice if they could sell their farm lands at such prices as these!

THE IRISH LORD LIEUTENANCY MAY BE ABOLISHED AND A ROYAL RESIDENCE ESTABLISHED.

There is a prospect that the new Government of Great Britain will abolish the Lord Lieutenancy of Ireland, and reorganize the Castle Government. This plan, which it is hoped by the opponents of home rule will meet with general favor, is being earnestly pressed by the newspaper organs of the new Administration, as well as by Irish Conservatives. Col. Saunderson, who may be regarded as a leader among the Irish Conservative M. P.s, has written to the Times indorsing the scheme. He holds that Ireland should be placed in exactly the same position as is occupied in Scotland; that is to say, there should be no pretense of a national government, but Irish interests should have their special supervisor in the Cabinet, just as Scottish affairs are looked after by a Secretary of State for Scotland. He would substitute a Secretary of State for Ireland for the present Viceroy and the subordinate official who bears the technical title of Chief Secretary to the Lord Lieutenant.

To make this change more palatable to the people of Ireland, it is suggested that the island should share in the pomp of royalty. Outside of Dublin Castle, Ireland has never had a royal residence in its midst. Scotland has such a residence at Balmoral, in which the Queen, surrounded by members of the royal family, annually spends several months. It is suggested that a similar royal residence should be set up in Ireland, and that it should be tenanted for a portion of the year, if not by the Queen, then by a prince of the blood royal. The proposal is made that one of the largest of the great Irish country houses should be purchased and fitted up at the public expense as a summer and autumn residence for the Duke and Duchess of York, it being further understood that the place should be kept up by the nation, and that an allowance of $50,000 should be made to the duke for entertainment. To effect this change it is claimed that no new burdens would be necessary, as the abolition of the Viceroyalty would leave the imperial authorities with $150,000.

Irish Nationalists, and in their ranks are to be found two-thirds of the people of the island, will not look with favor on this scheme, if we are to judge them by the views they have hitherto expressed with regard to local self-government. They have never taken kindly to the office of Lord Lieutenant, though Viceroys of the stamp of Lord Aberdeen have been personally very popular, and Castle Government has been abhorrent to them. But they have not favored the extinction of the central Irish government. Their view has been to have Irish self-government established on a basis somewhat akin to that on which we in Ontario have self-government. They consider that the extinguishment of the office of Viceroy, in the manner indicated, would be a further step in the annihilation of that nationality which they hold dear. They do not desire to have their local concerns swamped by imperial considerations. They approve of the office of Viceroy, but desire that he shall reign and not govern, being responsible through his Ministers to the local legislature of Ireland. Then the sentiments of the people would be understood and respected as they cannot be under a Castle regime which they have detested. With the majority at its back, however, there are strong reasons for believing that the Conservative Administration now in power will refuse to recognize these aspirations, will abolish the office of Viceroy and will still further centralize the management of the local affairs of Ireland.

Of the manuscripts left unpublished by Robert Louis Stevenson at his death (not many, by the way), the first to reach the public is a collection of very original "Fables" in the September number of McClure's Magazine. This magazine is splendidly illustrated.

The Nickel Magazine is a perfect wonder. It is only 5 cents a monthly number, yet it is well written and illustrated. Among the illustrated articles are "Striking Novelties in the Playhouse," in which a sketch of Miss Julia Arthur, the Hamilton, Ont., supporter of Irving, is given. Published at 51 Summer street, Boston.

The beauty on the front cover of the September Jenness Miller Monthly is sitting a horse "man-fashion," yet looks withal most modest, sweet and womanly. This number of the monthly is, as usual, full of entertainment and instruction. It is full of generous up-to-date hints for women, from the most helpful advice on the feeding of school children up to a description of the most advanced educational processes of the day.

An Editor About Town.

The mayor of London and City Council, or the Board of Trade, or both combined, should make suitable arrangements for receiving Sir Rivers-Wilson, president of the Grand Trunk, Vice-President Price, and their fellow directors when they visit London in the next few days. This important investigating body comes to look over the belongings of the company, and to see how it can best promote the interests of the shareholders. But London is a Grand Trunk center, and what will conduce to the welfare of the company is also calculated to bring prosperity to the people of this city. I do not know how the president and his associates feel on the concentration of the railway shops question, but I do not doubt that in some suitable way Mayor Little will see to it that the matter is again brought under the notice of the G. T. R. authorities. In any case the G. T. R. magnates should be suitably entertained while here. I observe that Toronto Board of Trade has taken action to duly welcome them to that city.

* * * *

A prominent citizen has taken the novel expedient of resisting the payment of street watering on the ground that he did not get enough of it. In this respect he is unlike the writer and many others who have been spoken to. The complaint has been general that the water was laid on in far too great quantity. Instead of the block paving of some streets being merely made wet enough to keep down the dust, the water was distributed in big pools, which lay for a long time, making the crossings difficult of passage. What is needed is more sweeping and less water. Indeed, several Queen's avenue residents have told me that so little dust is there on that street that if it were swept frequently it requires no street watering. The sprinkling system should get an overhauling before another summer.

* * * *

I enjoy sport, and I have attended with pleasure recent bicycle meets in this city. It is an exhilarating spectacle to see a dozen or more men, in the flush of young manhood, dashing down the track in friendly rivalry. But I have my doubts about the propriety of awarding all the prizes on the score of speed alone. Would it not add to the interest of a meet to grant prizes for style in riding, as well as for celerity? I confess I never look upon a "scorching" wheelman, bent double as if in great pain in the region of the stomach, without having the question raised in my mind as to whether the young man can long continue to ride in that cramped position without serious injury to his health. It may be all very well to encourage the professional riders to disport themselves in this position in order to show the limits to which the machine which they are hired to boom may be run, but for the ordinary pleasure seeker, I see nothing in it. For all such, prizes should be given which would permit the taking into account speed, combined with a graceful, easy, upright style of propulsion. The speed, of course, would not be so great, but the aesthetic side of the sport would be cultivated, and the health of wheelmen would certainly be promoted. What say they?

* * * *

Mr. George Rendell made a good suggestion to me the other day. He finds that we have a variety of city clocks, which make greater or less noise every hour, but whose faces are not visible any distance off. What he moots is that some one should immortalize himself by providing for the city a clock tower, with faces that may be seen a long distance off, and a bell which will strike the hours with something like the distinctness of Big Ben in St. Paul's Cathedral, British metropolis The idea is a good one. Who will provide the memorial clock tower?

A TRAGIC REMINISCENCE.

A London correspondent cables: "One of the most interesting and pathetic of English customs—which, so far as my knowledge goes, is entirely unknown in America—is the frequent insertion in the death column of the newspapers of a memorial notice on the anniversary of the loved one's death. I am told that the notice in many cases appears on each anniversary until the mourning father or husband, mother or widow, himself or herself, follows the lost one to the grave. But the following notice, printed in the Telegraph's death column this week, gives one a shock. It will be remembered that young Hambrough, was found dead with a bullet through his brain, and that his friend and tutor, Alfred Monson (connected by blood with several of the most distinguished families in England) was acquitted of his murder after a sensational trial.

HAMBROUGH.—In loving memory of our dear son, Windsor Dudley Cecil Hambrough, found shot dead in a wood at Ardlamont, Argyllshire, Aug. 10, 1893, in his 21st year. "Vengeance is mine; I will repay, saith the Lord."

KEEP UP THE PROCESSION.

Fashions change in advertising as in other things. Keep up with them anyhow—ahead of them if you can. Remember those who set the fashions are the most thought of.—Fame.

DYSPEPSIA AND INDIGESTION.

C. W. Snow & Co., Syracuse, N. Y., write: "Please send us ten gross of Pills. We are selling more of Parmelees' Pills than any other Pill we keep. They have a great reputation for the cure of Dyspepsia and Liver Complaint." Mr. Chas. A. Smith, Lindsay, writes: "Parmelee's Pills are an excellent medicine. My sister has been troubled with severe headache, but these Pills have cured her."

Two ways of washing. One is the same way your grandmother washed—there wasn't anything better, then—rub soap into the clothes—rub them up and down on a board till you get the dirt worn off; hard work and wear out the clothes. The other way is Pearline's. You put the clothes into Pearline and water—then you wait. Pearline gets the dirt all out. A little rinsing makes them perfectly clean. Pearline does the work. There's nothing so easy, so economical, or that keeps your clothes so absolutely safe from harm and wear and tear.

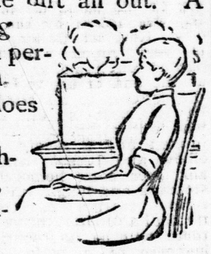

Beware of imitations. 426 JAMES PYLE, N. Y.

Removal—Government School of Art.

Day classes Monday, Friday and Saturday from 2:30 to 4:30 p.m.

Freehand Model Drawing. Oil Water-Color and China Painting, Etc.

Studios—Over "Y" rooms, Spencer Block, Dundas street, east of Wellington street.

Send for Circulars to

John H. Griffiths, Principal

Ingersoll Packing Co.'s

Mild Breakfast Bacon,

CHOICE BUTTER AND CHEAP CHEESE

—AT—

CASSWELL'S, Market Lane

FOR TWENTY-FIVE YEARS

DUNN'S BAKING POWDER

THE COOK'S BEST FRIEND

LARGEST SALE IN CANADA.

W. G. F. DUNN & CO

LOST OR FAILING MANHOOD,

General and Nervous Debility,

Weakness of Body and Mind. Effects of Errors or Excesses in Old or Young. Robust, Noble Manhood fully Restored. How to enlarge and Strengthen Weak, Undeveloped Organs and Parts of Body. Absolutely unfailing Home Treatment—Benefits in a day. Men testify from 50 States and Foreign Countries. Write them. Descriptive Book, explanation and proofs mailed (sealed) free.

ERIE MEDICAL CO., Buffalo, N.Y.

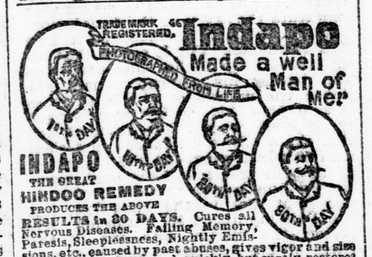

RESULTS in 30 DAYS. Cures all Nervous Diseases. Failing Memory, Paresis, Sleeplessness, Nightly Emissions, etc., caused by past abuses, gives vigor and size to shrunken organs, and quickly but surely restores Lost Manhood in old or young. Easily carried in vest pocket. Price $1.00 a package. Six for $5.00 with a written guarantee to cure or money refunded. Don't buy an imitation, but insist on having INDAPO, If your druggist has not got it, we will send it prepaid. Oriental Medical Co., Props., Chicago, Ill., or our agents. SOLD by Anderson & Nelles, Druggists, 240 Dundas St., LONDON, ONT., and leading druggists elsewhere.

LEADING HOTELS.

ROSSIN HOUSE,
TORONTO CANADA
A. NELSON, PROPRIETOR.

Largest hotel in the Province. Accommodation for 500 guests. Complete in all its appointments. Elegantly furnished.

VISITORS TO INDUSTRIAL FAIR will be cordially welcome.

FRIDAY BARGAIN DAY.

Friday, Aug. 30

DRESS GOODS DEPARTMENT.

1st—10 pieces Heavy Scotch Tweed; fine goods; good value at 45c, for 35c.
2nd—4 pieces, 48 inches, Navy and Black Serge, cheap goods at 40c, for 25c.
3rd—15 pieces Habit Serge, in black and colors, a snap for Friday, 20c.
4th—Your choice of 100 Curtain Ends today for 15c, worth double.
5th—One lot of Dress Goods, double fold and fine goods, regular price 20c, 25c and 35c, one cut only of each piece Friday for 10c.
6th—5 pieces Flannel Serge, all wool, in brown, navy and Roseda, worth 40c, Friday for 25c.
7th—Chenille Curtains, 3 1-4 yards long, double dado, worth $5, for $3 25.

STAPLE DEPARTMENT.

8th—2 pieces Unbleached Table Linen, worth 45c, for 33c.
9th—1 piece Bleached Table Damask, worth 38c, for 29c.
10th—3 pieces Heavy Canton Flannel, worth 7c, for 5c.
11th—1 piece Heavy Unbleached Sheeting, plain and 2 yards wide, wort 20c, for 15c.
12th—2 pieces Bleached Twill Sheeting, 2 yards wide, worth 22c, for 15c.
13th—1 piece Brown Turkish Toweling, 27 inches wide, worth 20c, for 14c.
14th—11-4 Grecian Quilts, satin finish, choice patterns, worth $2 25, for $1 75.
15th—10-4 Crotchet Quilts, Marseilles patterns, worth $1, for 60c.
16th—One table English and French Wash Goods, worth 20c, for 12½c.
17th—2 pieces Blue and Pink Chambray, 36 inches wide, worth 15c, for 8 1-2c.
18th—6 pieces Scotch Chambray, pink, grey and blue, worth 10c, for 6 1-2c.
19th—2 pieces Serge, suitable for boys' wear, heavy, today for 15c.
20th—3 pieces Tweed, for men's and boys' wear, worth 38c, for 25c.
21st—5 pieces Heavy Dress Goods, tweed effects, worth 25c, for 15c.

SMALLWARE DEPARTMENT.

22nd—Ladies' Grey Swede Gloves, worth 75c pair, Friday 50c.
23rd—Ladies' Colored Silk Gloves, worth 45c, for 15c.
24th—Children's Tan Cotton Hose, double heel and toe, worth 25c, for 15c.
25th—Children's Fast Black Cotton Hose, double heel and toe, worth 25c, for 16c.
26th—Ladies' White and Colored Chemisettes, worth 35c, for 20c.
27th—Special Sale of Laces, worth 15c, for 10c; worth 12 1-2c, for 8c; worth 10c, for 5c; worth 5c, for 1 1-2c.
28th—Ladies' White Muslin Night Dresses, worth 50c for 39c.
29th—Ladies' White Lawn Blouses, worth 65c, for 42c.
30th—Ladies' White Corset Covers, Embroidery trimmed, worth 30c, for 19c.
31st—Ribbed Cotton Vests, worth 25c, Friday 19c.
32nd—Ladies' Ribbed Cotton Drawers, worth 45c, Friday 25c.
33rd—Best Linen Thread, 2 spools for 5c.
34th—Your Choice of 500 Baskets, worth 30c, for 15c.
35th—Pin Tray Baskets, worth 12 1-2c, for 5c.
36th—Ladies' Fancy Covered Work-Baskets, worth $1, for 50c.

GENTS' FURNISHING DEPARTMENT.

37th—Men's Fine Elastic Suspenders, worth 50c, for 30c.
38th—Men's Flannelette Shirts, worth 25c, for 19c,
39th—Men's Fine Unlaundered White Shirts, worth 75c, for 50c.
40th—Men's Fine Navy Flannel Shirts, worth $1, for 75c.
41st—Men's All Pure Silk Four-in-Hand Ties, worth 25c, 2 for 25c.
42nd—Men's Fine Black Fedora Hats, worth $2, for $1 25.

READY-MADE CLOTHING.

43rd—Men's All-Wool Tweed Suits, worth $6, for $3 75.
44th—Men's Fine All-Wool Tweed Suits, worth $8 50, for $5 95.
45th—Men's Fine All-Wool Tailor-Made Suits, worth $10, for $8.
46th—Men's Fine Check Worsted Suits, worth $10 50, for $7.
47th—Men's Fine Black Venetian Worsted Coats and Vests, worth $10 50 for $6.
48th—Youths' Fine Tweed Cut-Away Suits, worth $13, for $7 50
49th—Men's All-Wool Tweed Pants, worth $2, for $1 45.
50th—Men's Fine All-Wool Tweed Pants, worth $2 50, for $1 75.
51st—Men's Fine Hair-Lined Pants, worth $2 75 for $2.
52nd—Boys' Three-Piece Fine Tweed Sailor Suits, worth $4, for $2 50.
53rd—Boys' Three-Piece Fine Tweed School Suits, worth $4 50, for $3 50.
54th—Boys' Two-Piece Heavy Tweed Suits, worth $2 25, for $1 75.
55th—Any Jersey Suit in stock, worth $3 50, for $1 95.
56th—Boys' Blue Serge Knicker Pants, worth 60c, for 43c.
57th—Boys' English Tweed Knickers, worth 90c, for 60c.

TERMS CASH.

CHAPMAN'S

126 and 128 Dundas Street, London.

Like a New Man

"For five or six years I had **Dyspepsia** in its worst form, sometimes completely prostrated; so much that it was impossible for me to work more than half an hour at a time. I had tried various remedies but did not receive any benefit, when I was recommended by a druggist to try Hood's Sarsaparilla. I have taken two bottles and feel like a new man. I can eat and drink anything and enjoy my food. I never felt better. I cannot praise Hood's Sarsaparilla too much for not only has it cured me of dyspepsia but also of rheumatism." JAMES FERGUSON, St. John, New Brunswick.

Mr. James Ferguson

Hood's Sarsaparilla Cures

Hood's Pills win new friends daily.

Wheelmen at Woodstock

Carman, of London, and Other Flyers Injured.

Canadians Get Their Share of Class B Events.

Robert J. Defeats Other Trotters—Best Time, 2:04½.

Great Racing at Fleetwood Park—Windsor Races—Fogg, of London, Wins at Woodstock.

BASEBALL.

SOLDIERS WIN AGAIN.

A game of baseball was played on Thursday afternoon between the V. R. I. Club, of Wolseley Barracks, and the Maple Leafs, which resulted in a win for the soldiers by a score of 21 to 22. The Maple Leafs are composed of players from the City League teams, and O'Brien, the star pitcher of the Pastimes (champions of the City League), who was in the box for them, was hit hard. Heavy batting by the V. R. I. was a specialty, T. Hawthorne making two home runs, and Pinel and Hall one each. The playing of Evans on second was excellent. The score:

VICTORIA ROYAL INFANTRY.

	A.B.	R.	B.H.	P.O.	A.	E.
Gibbs, s.s. and p.	6	1	2	2	4	1
Pinel, c.	6	4	4	10	8	0
Beale, r f	6	2	1	0	0	0
Cook, p. and s.s.	6	2	1	3	3	0
Dunlevy, l.f.	5	2	1	1	0	1
T. Hawthorne, 1b.	6	4	3	8	0	0
Hall, c.f.	5	2	2	0	0	1
G. Hawthorne, 3b.	5	2	2	0	1	2
Evans, 2b.	5	3	3	3	3	0
Totals	50	22	19	27	19	5

MAPLE LEAFS.

	A.B.	R.	B.H.	P.O.	A.	E.
G. Webb, 3b.	5	5	2	2	2	1
T. Webb, l.f.	5	5	2	0	0	1
Robinson, s.s	5	2	2	4	4	1
Parks, r.f.	4	3	1	1	0	0
Curtin, 2b.	5	1	1	1	2	3
O'Brien, p.	5	1	2	5	7	0
Healey, c.	4	3	2	2	2	0
Pellow, 1b.	4	1	2	9	0	0
Maxwell, c.f.	4	0	1	0	0	3
Totals	41	21	15	24	17	9

Maple Leafs	7	0	1	0	0	0	6	1	6—21
V. R. I.	4	2	1	3	2	1	0	4	*—22

Batteries—For V. R. I., Cook, Gibbs and Pinel; for Maple Leafs, O'Brien and Healey.

Summary—Home runs—T. Hawthorne (2), Pinel, Hall. Two base hits—Dunlevy, O'Brien, Pinel, Evans. Double plays—Robinson to Curtin to Pellow. Struck out—by Cook 6, by Gibbs 4, by O'Brien 4. Time of game—2:20. Umpire—T. Breen.

EASTERN LEAGUE SCORES — THURSDAY.

At Buffalo—	R.	H.	E.
Scranton	4	10	6
Buffalo	12	13	4

Batteries—Meany and Smith; Herndon and Dowse. Umpire—Gaffney.

At Rochester—			
Rochester	9	15	2
Wilkesbarre	8	13	2

Batteries—Hewitt and Berger; Betts and Wente. Umpire—Doescher.

At Syracuse—			
Syracuse	1	2	4
Providence	8	11	0

Batteries—Barnett and Hess; Hudson and McAuley. Umpire—Swartwood.

At Schenectady—			
Toronto	10	14	0
Springfield	14	14	4

Batteries—Deneen and Casey; Gruber and Leahy. Umpire—Lake.

EASTERN LEAGUE RECORD.

	Won.	Lost.
Springfield	69	34
Providence	64	38
Wilkesbarre	51	44
Syracuse	53	47
Buffalo	55	54
Scranton	43	56
Rochester	43	71
Toronto	36	69

NATIONAL LEAGUE SCORES—THURSDAY.

At Boston—	R.	H.	E.
Cleveland	4	9	1
Boston	8	8	0

Batteries—Clippy and O'Connor; Nichols and Ganzel. Umpire—McDonald. Only eight innings.

At Brooklyn—			
Cincinnati	6	11	3
Brooklyn	11	14	0

Batteries—Rhines and Vaughn; Stein and Grim. Umpire—Burnham.

At New York—			
Louisville	1	10	8
New York	14	14	3

Batteries—Weyhing and Warner; Clarke and Wilson. Umpire—Emslie.

At Washington—			
Washington	9	17	4
St. Louis	9	12	2

Batteries—Mullarkey, McGuire and Anderson; Ehret and Peitz. Umpire—Hurst. Called at the end of 7th on account of darkness.

At Philadelphia—			
Philadelphia	5	9	1
Chicago	2	9	2

Batteries—Taylor and Grady; Griffith and Kittredge. Umpires—Murray and Keefe.

At Baltimore—			
Pittsburg	1	0	0
Baltimore	0	0	0

Batteries—Hawley and Merritt; Esper and Robinson. Umpires—Jevne and O'Day. Called in the 1st on account of rain.

THE TURF.

NEW HAMBURG RACES.

New Hamburg, Ont., Aug. 30.—The second and final day's races were a success. The unfinished race of yesterday was completed. Summaries:

2:35 trot or pace, purse $300:

Mambrino Hunter, J. B. McKay, Woodstock	1	1	1
Tarte, J. E. Bedard, Ridgetown	2	2	2
Little Mack, P. Snider, Rodney	3	4	4
Lulu G, A. Easson, Stratford	4	5	3
Cora B, Judge Lawson, Hagersville	6	3	5
Maud Randolph, D. C. Bell, Birr, Ont.	5	6	dr

Time—2:25 1-2, 2:21 1-2, 2:22.

Free-for-all, purse $300:

Gertie B, F. C. Rooks, Hamilton	1	3	1	1
Robert Russel, T. B. Puddicomb, Haysville, Ont.	5	3	1	2
Capt. Hunter, A. Milloy, Brantford	4	2	2	3
Belmont Chief, T. Brownridge, Brampton	2	4	4	4
Artil, A. Thompson, Stratford	6	5	5	5
Tempest, P. Goeben, Ridgeway	3	6	6	dr

Time—2:16 1-4, 2:19, 2:17 3-4, 2:20.

2:23 class, trot or pace, purse $300:

Riverside, F. J. Best, Detroit	1	1	1
Dick Mitchell, C. Keene, Toronto	3	2	2
Prince, A. R. Johnston, Brantford	2	5	6
Stanton Maid, A. D. Middaugh, Smithsville	6	3	3
Strogoff, A. Fox, Amherstburg	4	4	4
May Stanton, Spencer & Co., Niagara Falls	5	6	5

Time—2:21 1-4, 2:20, 2:23.

Time, 2:16 1-4, made by Gertie B, is the fastest ever made on this track.

WINDSOR RACES.

Windsor, Ont., Aug. 30.—About 2,000 people attended the races today, although it rained most all day.

First race, 5 1-2 furlongs—Continental 1, Blue Belle 2, Caesar 3. Time, 1:11.

Second race, 3-4 mile—Mother of Pearl 1, Teeta May 2, Yucatan 3. Time, 1:20.

Third race, 3-4 mile—Queen Bess 1, Weola 2, Simrock 3. Time, 1:19.

Fourth race, 1 mile—Spendoline 1, Lady Rose 2, Arab 3. Time, 1:48 3-4.

Fifth race, 5 1-2 furlongs—Carnation 1, Tenny, jun., 2, Helen Wrenn 3. Time, 1:12 3-4.

ROBERT J. WINS IN 2:04 1-2.

New York, Aug. 29.—Twelve thousand persons saw Robert J regain at Fleetwood Park today the laurels that he lost at Cleveland one month ago, when Joe Patchen caught him out of form and beat him in one of the most sensational harness races on record. The opening heat was a good deal of a fluke. John R. Gentry was laid up from the start, McHenry's evident intention being to let Joe Patchen and Robert J fight it out, while he gave his horse an easy mile. At the half in 1:02 1-2 Robert had a lead of two open lengths and was going at ease. Curry called Joe Patchen in the third quarter, and the stallion commenced to cut down Robert's lead. Just as the spectators had climbed upon their seats in expectation of a rattling finish Joe Patchen made a break, followed instantly by Robert J. Near the three-quarter pole, Mascot, who was third, shot to the front, opening a gap of five lengths before Robert J settled and started off after him. Andrews tried hard to keep Mascot in front to the wire, but Robert came on with that brilliant rush in the home stretch, and nailing the ex-champion 50 yards from the wire, beat him easily in 2:06 1-4. Gentry beat Patchen for third place.

In the second heat Gentry chased the leader, Robert J, down to the half in 1:00 3-4, showing a length in the rear as they passed that point. The terrific pace slackened as they struck the hill in the next quarter, Gentry, not being able to find the limit of Robert's speed and trailing two lengths back. In this order they came into the home stretch, McHenry making a hurricane drive with the North Carolina horse, but to no purpose, as Robert J, going slightly within himself, finished an open length in front of the whipped-out Gentry horse. Mascot was third and Joe Patchen a poor fourth. Cheers greeted the announcement of the time, 2:04 1-2, which beats the best mile ever before made in harness on the Fleetwood course.

In the third heat the quartet went away closely bunched. The time to the quarter was :30 1-2, and to the half an even minute. Robert J at the pole was half a length in front, with Gentry lapped and Joe Patchen's white nose at Gentry's flank, Mascot half a length back under a pull. Patchen and Gentry broke in the third quarter, and from there to the finish it was a stern chase after Robert J. Gentry was four lengths behind at the finish in 2:04 3-4, Mascot as far back of him, and Joe Patchen just inside of the flag. Summary:

Free-for-all pacing, purse $5,000:

Robert J, b g	1	1	1
John R. Gentry	3	2	2
Mascot, b g	2	3	3
Joe Patchen, blk s	4	4	4

Time—2:06 1-4, 2:04 1-2, 2:04 3-4.

THE WHEEL.

ELEVEN HUNDRED MILES ON A WHEEL.

Perhaps one of the longest journeys in Ontario has been taken by Stanley P. Campbell, school teacher, of Monckland Station, Stormont county, to the home of his father, Rev. M. P. Campbell, Baptist minister, of Essex, Center, Essex county. He began his trip on July 1, and reached his destination on the 7th, traveling in all 550 miles in the week. He made his return trip on the third week in August. The wheel used by Mr. Campbell was manufactured by the Goold Bicycle Company, of Brantford, and proved very satisfactory, as he had not a single misfortune on the way.

L. A. W. EVENTS AT WOODSTOCK.

Woodstock, Ont., Aug. 30.—The fourth of the bicycle meets in the L. A. W. circuit was held here yesterday afternoon and was successful in every way. There were about 1,400 spectators. No records were broken, but the time made was generally very good. Loughead, the class A champion, appeared in only two events, losing one and retiring in the other, as he was unable to overcome the handicap. Of the class B events the Canadians got their share, McLeod winning one and McCarthy one. There were three accidents during the meet. Laver fell in the mile class A handicap, but did no damage; Kennedy fouled Cooper in the final mile class B open, and they were both thrown out of the race. Rigby touched the tandem in this heat later on, and made a bad spill. In the second heat of the two mile open class B, Barnett fell, and De Cardy, who was following closely, went over on top of him. Carman, who was behind them, turned out to save himself and went over the bank and all were badly injured. Summary:

Half mile handicap, class B—Final heat—A. McLeod, Sarnia (50 yards), 1; J. P. Bliss, Chicago (25 yards), 2; Dr. A. L. Brown, Sterling team (25 yards), 3. Time, 1:03.

One mile novice, class A—C. E. Kenrick, Woodstock, 1; W. J. Muir, Brantford, 2; P. Thompson, Woodstock, 3. Time 2:47.

Quarter mile class A—First heat—F. Loughead, Sarnia, 1; S. W. Ramsay, Erie, Pa., 2; G. Fogg, London, 3. Time, :33. Also started: A. Leys, London.

Second heat—H. McKellar, Toronto, 1; C. T. Williams, Erie, Pa., 2; W. H. Coles, Toronto, 3. Time, :35.

Final heat—H. D. McKellar, Toronto, 1; C. F. Williams, Erie, 2; F. Loughead, Sarnia, 3. Time, :32 4-5.

One mile open, class B—Final—C. R. Coulter, Morgan & Wright team, 1; A. McLeod, Sarnia, 2; G. M. Wells, Toronto, 3. Time, 2:24.

One mile handicap, class A—George Fogg, London (90 yards), 1; C. E. Kenrick, Woodstock (150 yards), 2; A. Leys, London (110 yards), 3. Time, 2:13 2-5. Also started: P. Thompson, Woodstock; C. F. Williams, Erie, Pa.; C. Russell, Springfield, Ont.; F. Loughead, Sarnia (scratch); B. McDonald, Ottawa; S. W. Ramsay, Erie, Pa.; E. A. Laver, Toronto.

One mile handicap, class B—Final—T. B. McCarthy, Toronto (60 yards), 1; J. Gratz, Toronto (150 yards), 2; F. Barnett, Lincoln, Neb. (60 yards), 3. Time, 2:07 1-5. W. M. Carman, London, ran in the third heat.

One mile open, class A—H. D. McKellar, Toronto, 1; C. F. Williams, Erie, Pa., 2; C. D. Spittal, Ottawa, 3. Time, 2:13 Also started: G. Fogg and A. Leys, London; S. W. Ramsay, Erie, Pa.

One mile tandem, class B—McIntosh and McKellar, Toronto, 1; Van Henik and Lund, Chicago, 2; Gratz and McCall, Toronto, 3. Time, 2:23.

Two mile open, class B—Final—T. Cooper, Detroit, 1; O. P. Bernhardt, Toledo, 2; H. H. Maddox, Asbury Park, 3. Time, 4:48. W. M. Carman started in the second heat.

THE TRIGGER.

SERGT. HARP'S GREAT SCORE.

Rifle Ranges, Rideau, Ottawa, Aug. 30.—The weather for shooting on the Rideau rifle ranges yesterday was excellent. The Kirkpatrick match was under progress all forenoon. This is for a challenge cup presented by the Lieutenant-Governor and $704 added by the D. R. A. Among the best shooting was the score of Sergt. Harp, Forty-eighth Highlanders, Toronto, who made ten consecutive bull's eyes at the 500 yard range.

"The Bankers' Prize," grand aggregate, awarded to those competitors who have made the highest scores in the Hamilton Powder Company, MacDougall, Dominion Minister of Militia, Kirkpatrick and the Henshaw matches, was shot off today. Following are the leading scores: N. R. medal, badge and $30, Staff-Sergt. Harp, Forty-eighth Highlanders, 397; D. R. A. medal and $25, Lieut. Ross, Thirteenth, 389; badge and $20, Capt. Spearing, Fifty-third, 386; Major McDonald, Forty-eighth Highlanders, Lieut-Col. Anderson, of Ottawa, and Lieut. Cartwright, Forty-seventh, had all tied for fourth, fifth and sixth places—$18, $16 and $14—$14 prize money respectively, with 383 points.

AQUATIC.

THE DEFENDER WINS.

Highlands of Navesink, N. J., Aug. 30.—Thousands yesterday witnessed the trial race between the new American yacht Defender and the cup winner of last year, the Vigilant. Among the yachts present was the English cup racer, Valkyrie III., which was eagerly scanned. In fact, the attention of the accompanying fleets seemed to be divided between the racers and Valkyrie. Defender secured the lead and held it all the way, though closely followed by Vigilant, until the last turn, when Defender left her. Valkyrie remained astern to give its crew a view of the contest, and seemed to have no difficulty in keeping a uniform distance behind the racers. Defender finished 18 minutes and 15 seconds ahead of Vigilant.

THE ROD.

A scheme
A dream,
A gleam,
A stream—
A fly, a sigh, a futile wish;
A pail,
A scale
A wail,
A tale—
A lie, a lie—no fish! No fish!

CHESS.

Steinitz, the chess player, sometimes becomes so absorbed in considering a problem that he will stand still in the most crowded thoroughfare. It is related of him that on one occasion he caused such an obstruction that a policeman told him to move on. "Excuse me," replied the champion absently, "but it is your move."

Sparks From the Wire.

The Soo Canal will be opened on Sept. 9.

Sir W. P. Howland and bride are in Winnipeg.

Scarlet fever is becoming prevalent in Winnipeg.

Mexico and Washington have been connected directly by wire.

The Knights Templar convention will meet in Pittsburg next year.

The next High Court of the Ancient Order of Foresters will be held in Owen Sound in 1896.

The Lancet says there was nothing to prove cholera in the case of the man who died at Wandsworth, a suburb of London.

The Separate School Board of Ottawa passed a resolution authorizing the Christian Brothers to resume their classes on condition that they comply with the law.

President Sir Charles Rivers-Wilson and his party of Grand Trunk officials inspected the company's property at Brockville on Thursday and then proceeded to Belleville.

The funeral of Samuel Ault, of Auitsville, Ont., aged 81, took place Thursday. The deceased was elected to Parliament before Confederation, and represented the county of Stormont for fourteen years.

Premier Greenway has gone harvesting. He intimated before leaving Winnipeg that the school question would not be discussed in council till the next Cabinet meeting, which will not be before Saturday next.

That the fire in the G. T. R. freight sheds at Aurora, Ont., was kindled by design, and that John Glenn was accessory thereto, is the gist of the verdict returned by the jury on the fire inquest, held there on Thursday.

It is reported that the Marquis of Salisbury has requested the Porte to modify the proposed committee of control in Armenia by increasing the number of members of the committee to seven, of whom three shall be of delegates from the powers.

SEALS ARE DISAPPEARING.

San Francisco, Aug. 30.—The steamer Bertha, Capt. Hayes, arrived in this port last night from Unalaska and Bering Sea. She brought with her one of the most valuable cargoes that has ever come into this harbor. It is composed of seal skins, furs, whalebone and gold dust, and it is estimated to be worth between $750,000 and $1,000,000. Her passengers report the most utter failure of the whaling fleet. Capt. Hayes says that all the sealers who went into Bering Sea fared poorly. The seals in the vicinity of Pribyloff Islands, it was learned, are fast disappearing, and they are even more scarce outside the prohibited zone.

T. C. THORNHILL, optician, jeweler, watchmaker, engraver, general repairing. Lawn mowers sharpened and repairing. A call solicited. 402 Talbot street. ty

Labor Day in London.

The Big Demonstration on Monday Next.

List of Participants in the Street Procession.

To Be Followed on Tuesday by the Trades and Labor Congress.

Labor Day will be celebrated in this city on Monday next by a grand trades procession, followed by games in the Queen's Park.

THE PROCESSION.

will form on the Market Square at 12:30 o'clock sharp, and will proceed direct to the park, in the following order. There will be four prizes for the best decorated wagons in the parade:

Band.
Members of Trades Congress.
Trades and Labor Council.
Brotherhood of Locomotive Engineers, No. 68.
International Machinists, No. 383.
Painters and Decorators.
Industrial Brotherhood, No. 9.
Band.
Typographical Union, No. 133.
Polishers', Buffers' and Platers' Union, No. 32.
Amalgamated Engineers, No. 468.
Federated Shoemakers, No. 3.
Brotherhood of Trainmen, No. 240.
International Brassworkers' Union, No. 39.
Internation Iron Moulders' Union, No. 27.
Band.
International Bricklayers' and Masons' Union, No. 5.
International Tailors' Union, No. 30.
Brotherhood of Carpenters.
Brotherhood of Trainmen, No. 415.
Brotherhood of Locomotive Firemen, No. 117.
Band.
Barbers' Union.
Brotherhood of Locomotive Firemen, No. 468.
Industrial Brotherhood, No. 7.
Amalgamated Carpenters, No. 437.
International Cigarmakers' Union, No. 278.
Wagons, etc.

There are twenty events on the programme. In the evening another lively prize exhibition will be given.

The following are the officers and members of the demonstration committee: Rudolph Hessell (president), Michael Powell, jun. (secretary), John Johnson (treasurer), L. C. Roblin, W. McDonald, William Allen, William Sanderson, G. Prodger, John Coulter, Daniel Steele, George Thody, W. R. Fallis, John Sheehy, D. Stallard, John Cooper, George Armstrong, R. Ormsby, John Taunton, Thomas Kieley, W. Scott, John Johnson, Thomas Crooks, F. Benson, Walter Bartlett, Thomas May, J. Laut, F. Durdan, T. King, Charles Pierce, T. C. Thornhill, J. Stiling, D. Murray, Edward Aust, P. McGearey, J. T. Marks, Wm. Evans, Frank Plant, Samuel Hunter, D. Frizell, R. H. Hessell, Michael Powell, jun., James Ferguson, Walter Toll, James Cummings, Hugh McLean, M. Donohue, James Hardy, Isaac Clarke, Matthew Ferguson, Hugh Sharkey, M. Donohue, James Hardy, Isaac Clarke, Matthew Ferguson, Hugh Sharkey, J. Banks, Joseph Kelly, Andrew Kernohan, William Bennett, Oliver Brady, Fred. French, Alfred Boyce, James Carroll, John Needham, Frank McGeary, Thos. Boone, William Fligg, J. Marshall, Chas. Beltz, George Grisman, Howard Hargrave.

THE CANADIAN TRADE CONGRESS.

will meet in the City Hall at 9 o'clock on Tuesday morning, at which hour Mayor Little will welcome the delegates, who come from all part of the Dominion. At the close of the afternoon session on that day the delegates will be taken for a trip over the electric railway to Springbank, where refreshments will be served. On Wednesday, at the close of the day's debates, the delegates will be entertained to a carriage drive to the Military School and to the Asylum for the Insane. On Thursday evening a complimentary banquet will be tendered to the visitors at the City Hotel, which will be the quarters of the executive during the sitting of the congress. The congress will close on Friday.

Though no very burning question is likely to occupy the attention of the congress, some lively debates are anticipated. The executive council will propose certain amendments to the constitution, but some local labor leaders do not consider that these amendments go far enough, and will move to change them. There is a strong feeling in organized labor in this city for the formation of a Canadian Labor Federation. Among other questions, that of bonused child and adult immigration from other countries will be fully discussed.

The following are the retiring officers of the congress:

President, Patrick J. Jobin, Quebec; vice-president, Alex. R. Macdonald, Ottawa; secretary-treasurer, George W. Dower, Toronto; executive committee, for Ontario—Edward A. Connell, Ottawa; John Armstrong, Toronto; David A. Carey, Toronto; for Quebec, H. Laforce Langevin, Quebec; Napoleon Page, Hull; Wm. Darlington, Montreal.

KNIGHTS TEMPLAR RETURNING

The Great Conclave Over—Trains Taxed to the Utmost.

Boston, Aug. 30.—The great triennial conclave of the Knights Templar closed today, and early this morning thousands of visitors began to leave the city. Many have departed already, but there are arge numbers who will remain in this vicinity in small parties for a week and longer. Nearly all of the commanderies closed their headquarters, however, and before night will disband. The trains going out in every direction today are being run in several sections, and it seems as if the roads could hardly provide cars enough to accommodate the crowds. Small mountains of baggage fill the baggage-rooms, and the streets near the depots have been crowded all day with knights, accompanied by bands playing "Auld Lang Syne," "The Girl I Left Behind Me," and similar melodies. The Templars who do not leave the city until to-night or later went on excursions in every direction today. The last session of the Grand Encampment opened at Masonic Temple at 10 o'clock this morning. At the conclusion of the business session the new grand officers were installed.

No one need fear cholera or any summer complaint if they have a bottle of Dr. J. D. Kellogg's Dysentery Cordial ready for use. It corrects all looseness of the bowels promptly, and causes a healthy and natural action. This is a medicine adapted for the young and old, rich and poor, and is rapidly becoming the most popular medicine for cholera, dysentery, etc., in the market.

The present hour is Love's kingdom; gratitude claims the hour that is past, and hope the hour that is to come.

Bayley's

172 and 174 Dundas St.

EVERY DAY

Busy as nailers. No waste of time here. The sound of the mallet is to be heard in our basement breaking into the large wooden cases containing merchandise for our various departments. Imported Dress Goods are amongst every shipment in such quantities that would make a faint-hearted buyer tremble. Last season we doubled the size of our dress goods department and this, still more space will be required.

BLACK.

The largest shipments of Black Dress Material ever received by us are on show.

65c Black Henrietta for 50c.
$1 Coating Serge for 75c.
New Sebastapolette, a beautiful cloth.
Black Royal, a pretty weave.
New Primrose and Soudanese, both very effective.
These are a few of the many.

We are particularly careful to purchase none but the best dyed materials. Our blacks wear well. You can rely on the lasting finish and solid color; whilst a thread lasts there is no turning rusty or brown with our blacks.

Bayley's

GARDEN OF CANADA.

Latest News From Western Ontario.

Miss Fay, of Tilbury, has fallen heir to $10,000.

The Salvation Army have abandoned Alvinston.

Petrolea has borrowed $12,000 for current expenses.

Leamington High School will not be open till January.

The estate of the late John Watson, Kincardine, has been probated at $60,000.

North Tilbury's tax rate will be 10 mills on the dollar on an assessment of $706,432.

The voters' list for Bosanquet for 1895 contains 1,068 names: Plympton, 1,127; Thedford, 206.

Editor Peter Moyer, of the Berlin News, is a likely aspirant for the local customs collectorship.

John Opdale, the St. Thomas bucket shop man is wanted on a warrant for alleged jumping of a $178 board bill.

Little Ethel Yeandle, of Elgin street, St. Thomas, was thrown from a baby carriage yesterday and had her collar bone broken.

Wm. McGregor, M.P., captured the gold-headed cane at the Maidstone Catholic picnic. His opponents were Sol. White and A. Reaume.

Andrew Tinning a Fullarton pioneer, is dead, aged 82 years. He leaves a grown-up family and a widow in her 77th year. Deceased was a staunch Conservative.

It looks as if Chief Justice Armour, when the jury sittings of the High Court of Justice, St. Thomas, open next week, will be presented with a pair of white gloves, owing to the absence of criminal cases.

Robert Stewart and Jessie Douglass, both 100 years old, died in the Oxford House of Refuge this week. Stewart was born in 1795 in Armagh, Ireland, and was a farmer's son. He leaves a wife in the refuge, who is 95 years old. Jessie Douglass was also born in Ireland, and had been in the refuge since 1892.

Henry Gibson, of Listowel, appeared before Judge Woods at Stratford on a charge of perjury Wednesday. It appears that Gibson obtained a marriage license from Thos. Fullarton at Atwood recently to marry Mabel Baker, of Listowel. He made affidavit that he was a resident of the township, and that the girl was 18 years of age, whereas she is not yet 16 and is unwilling to marry. It is also alleged that his anxiety to marry her was because he had transgressed the law which leaves him amenable to the workings of the Charlton Act. The mother was a party to Gibson's scheme to get the marriage consumated, and Rev. Mr. Gunner, of Listowel, was approached to perform the ceremony, but considering the affair suspicious, he declined. Gibson pleaded not guilty and elected to be tried by Judge Woods. The case was remanded until Sept. 9.

Painless extraction of teeth. Gold and porcelain crowning. Dr. ZIEGLER, 192 1-2 Dundas street. ywt

A. Screaton & Co.

Always Ahead!

OUR NEW FALL

CARPETS • CARPETS

HAVE ARRIVED.

The Most Beautiful Patterns We Have Ever Shown.

A. Screaton & Co.

Too Much Medicine

The People Are Too Apt to Imagine Themselves Slaves to Disease.

It Is a Mistake to Pour Down Medicine for the Simple Ills of Life.

Common complaints are often the most dangerous. This is so because they are generally disregarded and ultimately become chronic, or lead to more serious complications. Take, for example, constipation of the bowels. There is no more general a complaint known to man, and yet it is lightly thought of, and passed over. The fact remains that thousands of our best men and women are slaves to supposed diseases, which baffle all skill, because the seat of the trouble is not reached.

Nature needs nature's remedies, which is common sense, as all will recognize. Would our symptoms be out of order most of the time were it not for our stomachs and what we take into them? Ask your physician the most common of all foundation for the ravages of disease and from which grows languor, dizziness, nervousness, headaches, sallow and bad complexion, and in fact almost all the ills that afflict mankind, and he will tell you, "CONSTIPATION." To cure it permanently it must be done carefully and without the use of violent drugs, and the only safe and best cure known at the present time is Karl's Clover Root Tea, which is composed entirely of herbs, nature's greatest remedies. As a spring medicine it cannot be equaled, and the words below from a well known Ohio man testify to the facts:

New Vienna, O., May 12, 1894.

Messrs. S. C. Wells & Co., Le Roy, N. Y.—Gentlemen: For some years I have been troubled with a skin disease which was very annoying. I tried several so-called blood purifiers, but without avail. At last I was induced to try Karl's Clover Root Tea, and am happy to say it was just the medicine I needed. My doctor was astonished at the cure, and says there must be great merit in such a medicine. Karl's Clover Root Tea is marvelous in its effect, and deserves all the praise given it. I cheerfully recommend it to all sufferers from aggravated or chronic cutaneous affections. Very respectfully yours, A. H. HUDSON.

The American projectors of this boom to mankind have unbounded faith in this great regulator of the bowels, and from the wonderful cures worked by it as attested by hundreds of testimonials unhesitatingly recommend it to all sufferers.

Karl's Clover Root Tea may be obtained at W. T. Strong's. Samples free.

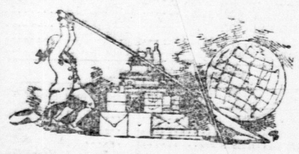

INTELLIGENCE

Educates the young, raises the masses, runs a business, and, in fact, MOVES THE WORLD. It requires stationery to spread it, and whether for correspondence, law, clerical, mercantile or school use, and whether it is writing paper or blank books, we can supply best quality at lowest prices. Special value in 25c five-quire and pound packages. The proof of the pudding, etc. Try us and see.

Anderson's

183 Dundas Street. exv

Even in a Knockabout Suit

you can unite style and comfort by using

Fibre Chamois

as an **Interlining.** Then no amount of crushing or unexpected wettings will injure the flare and stiffness of sleeves or skirt.

The numerous imitations of **Fibre Chamois** are proofs of its worth. Failures are never copied. Find the **name and number on every yard.** Light weight is No. 10. Medium, No. 20. Heavy, No. 30.

In Black, Brown, Slate and Cream. All Fast Colors. zxv

Conservatory of Music
AND
School of Elocution . .
Reopens Sept. 1.
Send for 30-page circular. Address W. CAVEN BARRON, Principal.

CASH
Tells the Tale.
WE
Sell for cash.
That is why we sell so cheap.
Wholesale and Retail,
C. M. Newans & Co.
202 Dundas St.
'Phone 967.

Commerce and Finance.

A Glance at the Markets of the World.

To-day's Quotations from All the Commercial Centers.

London Money Market.

LONDON, Aug. 30, 4 p.m.—Closing.—Consols, 107 15-16 for money, 107 15-16 account; Canadian Pacific, 56½; Erie, 9½; Erie, sec., 76¼; Illinois Central, 106½; Mexican ordinary, 24¼; St. Paul, common, 71¾; New York Central, 106⅞; Pennsylvania, 56¼; Reading, 9⅞; Mexican Central, new 4's, 70; bar silver, 30s 9-16d; money, ½ per cent: open market discount for short bills, 9-16 to ⅝ per cent; open market discount for 3 months' bills, 9-16 to ⅝ per cent.

Toronto Stock Market.

TORONTO, Aug. 30.

	Ask.	Off.
Montreal	225	220
Ontario	92	88
Molsons	..	..
Toronto	253	245
Merchants	172	167
Commerce	138½	138
Imperial	191	182½
Dominion	268	..
Standard	164½	163½
Hamilton	158½	157
British America	124	123
Western Assurance	165¼	164¾
Canada Life	..	..
Confederation Life	..	..
Consumers' Gas	198	196
Dominion Telegraph	..	119½
Northwest Land Company, com.	..	..
Northwest Land Company, pre.	52	48½
Canada Pacific Railway Stock	67	66½
Commercial Cable Company	166	165¾
Bell Telephone Company	159	158½
Bell Telephone Company, new	—	—
Toronto Street Railway	85	84½
Dominion Savings and Investment	..	81
Farmers' Loan and Savings	107	106
Farmers' L. and S., 20 per cent.	85	..
Huron and Erie L. and S.	..	166
Huron and Erie, 20 per cent	..	155
London and Canada, L. and A. xd	117	114
London Loan	..	—
London and Ontario	—	..
Ontario Loan and Debenture	..	128

SALES—Imperial, 68 at 189, 300, 25, 10, 40, 25 at 190; British America, 50, 50 at 123; Western Assurance, 70, 100, 50, 50, 100, 50, 50 at 165½; Commercial Cable, 50, 25 at 165¾, 25, 25 at 166, 25 at 166½, 25, 25, 25, 25, 25, 50 at 166; Bell Telephone, 30, 14 at 158¾; Toronto Railway, 25 at 83¾, 25, 25 at 84¼, 25 at 84⅞, 25, 25 at 84¼, 10 at 84⅜, 25 at 84⅝. Sales at 11:15 a.m.—Commerce, 25 at 138; Western Assurance, 50, 100, 100 at 165¼, 50, 100, 50, 100 at 165½; C. P. R., 25 at 56¾, 25 at 56½; Cable, 25, 25 at 165½; Toronto Railway, 25 at 83½, 25 at 83¾.

Montreal Stock Market.

MONTREAL, Aug. 30, 1 p.m.

	Ask.	Off.
Canadian Pacific	56¾	56¾
Duluth Common	7	6½
Duluth preferred	15	12
Commercial Cable	165¾	165½
Wabash Common	..	..
Wabash preferred	..	..
Montreal Telegraph	166	164
Richelieu and Ontario	101¾	101
Montreal Street Railway	214	213½
Montreal Street Railway, new	212¾	212½
Montreal Gas Company, xd	206½	206
Bell Telephone	160	158½
Royal Electric	152	145
Toronto Railway	84	83¾
Bank of Montreal	226	221
Ontario Bank	..	87
Banque du Peuple	26	20
Molsons Bank	..	177½
Bank of Toronto	..	243½
Banque Jacques Cartier	..	..
Merchants' Bank	175	168
Merchants Bank of Halifax	163	159
Quebec Bank	..	..
Union Bank	..	..
Bank of Commerce	139	137¾
Northwest Land	..	40
Montreal Cotton Company	130	125½
Canada Colored Cotton	75	60
Dominion Cotton	98	93

SALES—C. P. R., 230 at 56½, 15 at 57, 50 at 56¾; Com. Cable, 50 at 165, 70 at 165½, 100 at 165¾, 200 at 165¾, 25 at 165¾; Rich. & Ont., 10 at 102; Mont. St., 260 at 213½; Mont. St., new, 50 at 212½, 50 at 212¼; Mont. Gas, 325 at 205½; 100 at 206; Toronto Railway, 70 at 83, 100 at 83½, 50 at 83¾; Bank of Montreal, 110 at 222, 20 at 221½.

New York Stock Exchange.

Reported by C. E. Turner, broker, Masonic Temple.

Aug. 30.

	Open.	High.	Low.	Close.
C., B. and Q.	91	91¾	90¾	91
St. Paul	76½	77¼	76½	76⅞
C. and N. W.	105¾	106¼	105¼	105¾
Missouri Pacific	39½	39¾	39⅜	39⅝
Rock Island	83¼	83⅜	83	83⅜
L. and N.	63½	63⅝	63½	63½
Gen. Electric	37½	38	37½	37½
Chicago Gas	62⅝	64⅛	62⅝	63¾
Sugar Trust	110¼	111½	110	110⅝
Tobacco Trust	92	96	92	93¼
Reading	19	19⅝	19	19½
Jersey Central	109½	110⅝	109½	109¾
Lackawanna	..	..	..	..
Manhattan	114½	114½	114½	114½
Southern Ry	42	42	41⅝	41⅞
Tenn. Coal and Iron	39½	40½	38½	39⅞
Wheeling & L. E.	16⅝	16⅞	16½	16½
Western Union	94½	94⅞	94⅜	94½
Distillers	21⅝	22⅜	21½	21⅞
Pacific Mail	30¾	30¾	30⅝	30⅝

A. M. HAMILTON & SON
—DEALERS IN—
Flour, Breakfast Cereals, Feed, Salt, Land Plaster, Etc.
373 TALBOT STREET. - PHONE. 602

COMMERCIAL.

Local Market.

(Reported by A. M. Hamilton & Son.)

London, Friday, Aug. 30.

The receipts were light in grain.

Oats sold at 75c @ 80c per cental for new and old oats.

Very few loads of wheat offering; selling from 95c @ $1 per cental, or 57c @ 60c per bu.

Hay in good supply and demand at $12 @ $14 per ton.

Quotations:

GRAIN.			
Wheat, white, fall 100 lbs	$ 95	to	1 00
Wheat, red, fall, per 100 lbs	95	to	1 00
Wheat, spring, per 100 lbs	95	to	1 00
Oats, per 100 lbs	75	to	80
Peas, per 100 lbs	90	to	95
Corn, per 100 lbs	1 00	to	1 00
Barley, per 100 lbs	75	to	85
Rye, per 100 lbs	1 00	to	1 05
Buckwheat, per 100 lbs	90	to	1 00
Beans, per bu	1 40	to	1 50
PROVISIONS.			
Eggs, fresh, single doz	12	to	13
Eggs, fresh, basket, per doz	11	to	12
Eggs, fresh, store lots, per doz	10	to	10
Butter, single rolls, per lb	20	to	22
Butter, per lb, 1 lb rolls, baskets	19	to	20
Butter, per lb, large rolls or Crocks	16	to	18
Butter, per lb, tubs or firkins	10	to	16
Cheese, per lb	7¾	to	8
Lard, per lb	10	to	10
Ducks, per pair	70	to	00
Chickens, per pair	50	to	75
Turkeys, per lb, 10c to 12c; each	1 00	to	100
Honey, per lb	9	to	10
VEGETABLES AND FRUIT.			
Apples, per bag	1 00	to	1 25
Potatoes, per bag	40	to	50
Carrots, per bu	20	to	30
Turnips, per bu	15	to	20
Parsnips, per bu	30	to	35
Onions, per bu	50	to	60
MEAT, HIDES, ETC.			
Beef, quarters, per lb		to	5½
Mutton quarters, per lb	c	to	7
Veal, quarters, per lb		to	5
Lamb, quarter	9	to	10
Dressed hogs, 100 lb	5 50	to	6 00
Hides, No. 1, per lb	8	to	8
Hides, No. 2, per lb	7	to	7
Hides, No. 3, per lb	6	to	6
Calfskins, green	5	to	5
Calfskins, dry, each	0	to	0
Sheepskins, each	25	to	1 00
Lambskins, each	15	to	20
Pelts, each	15	to	15
Wool, per lb	20	to	22
Tallow, rendered, per lb	5	to	0
Tallow, rough, per lb	3	to	0
Wood, hard	4 00	to	4 50
Wood soft	2 50	to	2 7
HAY AND SEEDS.			
Hay, per ton	12 00	to	14 00
Straw, per load	2 00	to	3 00
Clover seed, red per bu	0 00	to	0 00
Clover seed, Alsike, per bu	0 00	to	0 00
Timothy seed, per bu	2 75	to	3 00
Hungarianseed, per bu	80	to	1 00
Millet seed, per bu	80	to	1 00

Oil Markets.

PETROLEA.

Petrolea, Aug. 30.—Oil opened and closed at $1 53.

Montreal Produce Market.

MONTREAL, Aug. 30.

Flour—Receipts, 5,300 bbls. Market quiet. Quotations are: Patents, winter, $4 00 to $4 20; do spring, $4 00 to $4 15; straight roller, $3 70 to $3 80; extra, $3 00 to $3 50; superfine, $3 00 to $3 20; strong bakers, $3 75 to $4 00; Ontario, bags, $1 60 to $1 80.

Grain—Wheat, No. 2 Manitoba hard, 86c to 88c; corn, 54c to 56c; peas, 68c to 70c; oats, 34c to 35c; barley, 56c to 58c; rye, 58c to 60c.

Meal—Oatmeal, $1 90 to $2; cornmeal, $1 30 to $1 40.

Provisions — Mess pork, $15 50 to $16 50; lard, 7c to 8c; bacon, 10c to 11c; hams, 10c to 11c; cheese, 7c to 8c; butter, townships, 13c to 15c; Western, 12c to 14c; eggs, 10c to 11c.

Toronto Market.

Toronto, Aug. 30.

Market quiet.

Wheat—Red reported sold G. T. R. west at 61c; 3 cars of white on Northern sold at 63c and one at 65c; Manitobas nominal at 87c, west for No. 1 hard

Flour—Straight rollers quoted at $3, Toronto freights.

Peas—There are buyers at 59c for car lots west.

Oats—Car lots of mixed G. T. R. west sold at 23½c, and white offered at 25c middle freights west.

Barley—Odd cars of feed sold again at 35c.

Rye—Quoted nominally at 50c outside.

English Markets.

(Beerbohm's Report by Cable.)

LIVERPOOL, Aug. 30.—4:15 p.m.

Wheat—Spot firm; demand moderate; No. 2 red winter, 5s 1d; No. 2 red spring, 5s 2½d; No. 1 hard Manitoba, 5s 3d; No. 1 California, 5s 1d; futures opened firm, with near positions ¾d higher, and other months 1d higher; closed firm, with near and distant positions 1½d higher; business about equally distributed, Aug. Sept. and Oct., 5s 1½d; Nov., 5s 2d; Dec., 5s 2½d; Jan., 5s 3d.

Corn—Spot firm; American mixed, new, 3s 8½d; futures opened firm, with near positions ½d higher, and distant positions ½d higher; closed firm, with Jan. ¾d higher, and other months 1d higher; business about equally distributed, Aug. and Sept., 3s 8½d; Oct., 3s 8½d; Nov. and Dec., 3s 8¾d; Jan., 3s 6½d.

Flour—Firm; demand fair; freely supplied; St. Louis fancy winter, 7s.

Peas—Canadian, 4s 11½d.

LONDON, Aug. 30.

Cargoes off coast—Wheat firm but not active; corn quiet.

On passage—Wheat steady; corn quiet but steady.

Country markets — English easy; French quiet.

American Grain and Provision Reports

NEW YORK.

New York, Aug. 29.—Flour—Receipts, 12,000 packages; exports, 5,000 packages; sales, 6,000 packages; weak. Winter wheat, low grades, $2 15 to $2 60; do fair to fancy, $2 75 to $3 25; do, patents, $3 50 to $3 75; Minn. clear, $2 65 to $3 20; do, straights, $3 15 to $3 45; do, patents, $3 30 to $4; low extras, $2 15 to $2 60; city mills, $3 90 to $4 15; do, patents, $4 10 to $4 35; rye mixtures, $2 60 to $2 80; rye flour easy, $2 65 to $3 15.

Cornmeal—Steady; yellow western, $2 70 to $2 75.

Rye—Steady; western, 54c to 55c.

Barley Malt — Nominal; Canada country-made, 85c to 90c; western, 65c to 70c; two-rowed State, 70c; six-rowed do, 75c to 80c.

Wheat—Receipts, 131,000 bu; exports, 32,000 bu; sales, 5,410,000 bu futures, 168,000 bu spot; spots firm; No. 2 red, store and elevator, 66c; afloat, 67c; f. o. b., 66⅞c to 67½c; ungraded red, 60c to 68c; No. 1 northern, 68c; options firm; sales included No. 2 red, Aug., 66c; Sept., 66⅛c; Oct., 66½c; Dec., 68⅛c; May, 72½c.

Corn—Receipts, 189,000 bu; exports, 24,000 bu; sales 405,000 bu futures; no spot; spots dull; easier; No. 2, 42½c, elevator; 43⅛c afloat; options firm; Sept., 41⅝c; Oct., 41⅞c; May, 36½c.

Oats—Receipts, 50,000 bu; exports, 1,000 bu; sales, 235,000 bu futures; 59,000 bu spot; spots steady; options firmer; Aug., 24½c; Sept., 24⅝c; Oct., 23⅞c; Dec., 25½c; spot No. 2, 24c to 24½c; No. 2 white, 27c; No. 2 Chicago, 25c to 25½c; No. 3 white, 24½c; mixed western, 24c to 26c; white do and white State, 25c to 33c.

Feed Bran—77½c to 80c.

Middlings—90c to 95c.

Rye Feed—85c.

Hay—Steady; 80c to 90c.

Hops—Weak; State, 3c to 7c; do, new, 8c to 10c.

Beef—Quiet; family, $9 to $12; extra mess, $7 50 to $8.

Cutmeats—Steady; pickled bellies, 7c; do shoulders, 5⅝c to 5¾c; do hams, 9c to 9½c; middles, nominal.

Lard—Lower; western steam, $6 22½; refined dull; continent, $6 65; compound, 4⅝c to 5c.

Pork—Lower; mess, $10 75 to $11 25.

Butter—Steady; State dairy, 12c to 18½c; do creamery, 19½c to 20c; western dairy, 9½c to 15c; do creamery, 13c to 20c; do factory, 8c to 12½c; Elgins, 20c.

Cheese—Easier; State large, 6c to 7¾c; do fancy, 7½c to 7¾c; do small, 6⅞c to 8¾c; part skims, 2½c to 6½c; full skims, 1½c to 2c.

Eggs—Choice steady; others easy; State and Pennsylvania, 15c to 16c; western fresh, 13½c to 15c.

Tallow—Easy; city, 4½c; country, 4⅜c to 4½c.

Petroleum—Fairly active; refined, $7 10; do in bulk, $4 55 to $4 60.

Potatoes—Weak; Jersey, 75c to $1; Northern New York, 90c to $1; Long Island, 90c to $1 25; sweets, $1 75 to $2.

Rice—Quiet; firm; domestic, 3⅞c to 6c.

Molasses—Firm; 26c to 32c.

Coffee—Options steady; sales, 19,250 bags, including Sept., $14 75 to $14 85; Oct., $15 to $15 15; Dec., $14 90 to $14 95; spots steady, 16c.

Sugar—Steady; Standard "A," 4 3-16c to 4⅜c; confectioners' "A," 4 1-16c to 4¼c; cut-loaf and crushed, 4 13-16c to 5c; powdered, 4 7-16c to 4½c; granulated, 4 3-16c to 4¼c.

BUFFALO.

Buffalo, Aug. 29.—Wheat—Spring wheat—Fair spot demand for old No. 1 hard. Sales: 22 cars 65½c to 66c, c. i. f.; inquiry light; closing, No. 1 hard, spot, old, 67c to 67½c; No. 1 northern, new, 66c; No. 1 hard, old, 65½c; do new, 64½c; No. 1 northern, c. i. f., 64½c. Winter wheat—Dull; No. 2 red closed 67½c, in store; do, on track, 66c; No. 1 white, 68c; No. 2 white, 67c.

Corn—Quiet; steady. Sales, 5 cars No. 2 yellow, 42½c; 3 cars No. 3 yellow, 42c; 3 cars No. 2 corn, 41½c; 2 cars No. 3 corn, 41c; 1 car ear corn, 40½c, on track; closing at those prices; store corn weak; No. 2 yellow, 42⅝c; No. 2 corn, 41⅝c to 42c asked.

Oats—Steady; light demand; closing No. 2 white, 26½c; No. 3 white, 23c; No. 4 white, 21½c; No. 2 mixed, 23c; No. 3 mixed, 22c, on track; No. 2 old white, in store, 28½c.

Rye—Dull; No. 2, 48½c, on track asked.

Flour — Quiet; unchanged; best patent spring, $3 50 to $3 60; bakers' straight, $3 25 to $3 30; clear, $2 90 to $3; best winter, $3 25 to $3 50; straight, $2 65 to $3.

Millfeed—Dull; weak; unchanged: coarse winter bran, sacked, $17; medium do, $17; shipments, $15; coarse spring do, $16 50; medium, $16; choice white feed, $17 50 to $18 50; mixed feed, $16 50; rye feed, $17.

Canal freights—Steady; unchanged; wheat 1½c to 1⅝c; oats 1½c.

Receipts—Flour, 57,000 bu; wheat, 132,000 bu; corn, 498,000 bu; oats, 74,000 bu; barley, 2,000 bu; rye, 25,000 bu.

Shipments—Canal, wheat, 31,000 bu; corn, 57,200 bu; oats, 46,700 bu.

Shipments—Rail, flour, 46,000 bbls; wheat, 41,000 bu; corn, 311,000 bu; oats, 50,000 bu.

CHICAGO.

Chicago, Ill., Aug. 29.—Steadier cables, foreign buying and reports of rainy weather in the west caused an advance of 1c to 1½c in wheat today. Corn advanced ½c to ⅝c for September and ⅜c for cash. Oats closed ¼c to ⅜c higher. Provisions weak.

Estimated receipts for tomorrow: Wheat, 62 cars; corn, 400 cars; oats, 155 cars; hogs, 12,000 head.

Vessel room was in demand.

The leading futures closed as follows:

Wheat—No. 2 Aug., 61c; Sept., 61⅜c to 61½c; Dec., 63⅝c to 63¾c.

Corn—No. 2 Aug., 36⅝c; Sept., 36½c; Dec., 30½c to 30⅝c; May, 31c.

Oats—No. 2 Aug., 19½c to 19¾c; Sept., 19½c to 19⅝c; May, 22½c to 22⅝c.

Pork—Sept., $9; Oct., $9 10; Jan., $9 72½.

Lard—Sept., $5 80; Oct., $5 85; Jan., $5 90.

Short Ribs—Sept., $5 55; Oct., $5 62½; Jan., $5 07½.

Cash quotations: Flour dull; No. 2 spring wheat, 61c to 61½c; No. 3 do, 58½c to 61c; No. 2 red wheat, 61c to 61½c; No. 2 corn, 36⅝c; No. 2 oats, 19c to 19½c; No. 2 rye, 40c; No. 2 barley, 41c; mess pork, $9 to $9 25; lard, $5 80 to $5 82½; short ribs sides, $5 55 to $5 60; dry salted shoulders, $5 50 to $5 62½; short clear sides, $6 25 to $6 50.

Receipts—

Flour	11,000	Wheat	50,000
Corn	257,000	Oats	212,000
Rye	4,000	Barley	18,000

Shipments—

Flour	24,000	Wheat	103,000
Corn	389,000	Oats	216,000
Rye	3,000	Barley	2,000

DETROIT.

Detroit, Aug. 30.—No. 1 white wheat—Cash 63½c; No. 2 red, cash and Sept., 63½c; Dec., 66½c.

TOLEDO.

Toledo, Aug. 30.—Wheat—Cash, 64⅝c; Sept., 65½c; Dec., 67⅝c.

Oats—20c.

MILWAUKEE.

Milwaukee, Aug. 30.—Wheat, cash, 60⅝c; Sept., 61⅝c.

Chicago Exchange.

Reported by C. E. Turner, broker, Masonic Temple.

Aug. 30.

	Open.	High.	Low.	Close.
WHEAT—Sept.	61¼	62⅝	61¼	61⅝
Dec.	63⅝	64¾	63½	63¾
CORN—Sept.	36½	36½	35½	36
Dec.	30¼	30½	30¼	30⅜
OATS—Sept.	19	19½	18⅝	18¾
May	22¼	22⅝	21½	21⅞
PORK—Sept.	9 00	9 02	8 95	9 02
Jan.	9 82	9 85	9 75	9 85
LARD—Sept.	5 80	5 87	5 80	5 87
Jan.	5 90	5 95	5 90	5 95
S. RIBS—Sept.	5 55	5 62	5 55	5 62
Jan.	5 07	5 10	5 07	5 10

On 'Change

Special to C. E. Turner, broker, Masonic Temple, from Kennett, Hopkins Company.

Chicago, Aug. 30.—The crowd started in to sell down the market at opening, but as soon as it was known that outside markets were considerably stronger than yesterday the tide turned and a quick advance followed. Longs seem to have realized on the bulge and a good many scalping shorts covered. The market being thus evened up, sold back below opening prices Primary receipts were the heaviest this season and exports but 47,000 in wheat and flour. Cables came in higher at the close, but were not altogether satisfactory to holders.

Press dispatches failed to confirm yesterday's reports of large engagements for export There are fifteen cargoes off the English coast waiting for buyers Stocks at Minneapolis and Duluth are expected to increase 500,000 and the visible will probably show a small increase Increased receipts in the Northwest are looked for and lower prices are thought probable.

Corn and Oats—Firmed slightly, with wheat, but soon turned weak again under free selling by local operators. Demand for cash corn has not been quite so good, but the premium is unchanged.

Provisions sluggish, with little business, except changing over into later months.

Live Stock Markets.

CHICAGO.

Chicago, Aug. 29.—Receipts of cattle today were moderate. The demand was good for choice beeves, but common to medium natives moved off slowly. Hogs suffered from a further decline of 5c @ 10c. Receipts of sheep fair and demand good.

Cattle—Receipts, 10,000; prices unchanged.

Hogs—Receipts, 18,000; heavy packing and shipping lots, $4 10 @ $4 55; common to choice mixed, $4 05 @ $4 55; choice assorted, $4 05 @ $4 60; light, $4 15 @ $4 60; pigs, $2 50 @ $4 50.

Sheep—Receipts, 13,000; inferior to choice, $1 50 @ $3 50; lambs, $3 @ $3 25.

Chicago, Aug. 30.—Hogs—Receipts, 14,000; left over, 5,000. Trade moderately active; light lower; heavy steady to a shade higher. Light, $4 10 @ $4 50; mixed, $4 05 @ $4 55; heavy, $3 35 @ $4 55; rough, $3 35 @ $4 10.

Cattle—Receipts, 4,500, including 2,000 westerns. Market quiet at yesterday's closing. Texas, $2 80 @ $3 60; bulk, $3 15 @ $3 40; westerns, $3 @ $4 60.

Sheep—Receipts, 7,000. Quiet and steady.

MONTREAL.

Montreal, Que., Aug. 29.—The receipts today at the eastern abattoir market consisted of about 500 head of cattle, 900 lambs, 300 sheep and 150 calves. The market was moderately active. Export cattle brought 3 3-4c to 4c per lb, and best butchers' beeves 3 1-2c per lb. Secondary stock sold at from 2 1-2c to 3c, with lower grades at 2c per lb. Small meats were in fairly active demand. Following is the general range of quotations:

Cattle—Butchers' choice, per lb, 3 1-4c @ 3 1-2c, live weights; medium to fair, 2 1-2c @ 3c; culls, 2c @ 2 1-4c.

Sheep—Common to good, $3 @ $3 50; lambs, $2 @ $4.

Calves—Good to choice, $7 @ $10; common to fair, $6 @ $8.

EAST BUFFALO.

East Buffalo, Aug. 30.—Cattle—The receipts of sale cattle were four cars, nearly all of the common to fair and butcher order of stockey grades. The market was slow and dull.

Hogs—Receipts, 40 cars; the market ruled dull and weak; Yorkers, $4 40 @ $4 55; mixed packers' grades, $4 50 @ $4 55; medium weights, $4 50; heavy grassy ends, $3 75 @ $4; roughs, $3 75 @ $4; stags, $3 @ $3 50; pigs, good to choice, $4 15 @ $4 25.

Sheep and Lambs—Receipts, 33 cars; the market was very dull for lambs; lambs, choice to prime, $ 460 @ $5; good to choice, $4 25 @ $4 50; fair to good, $3 60 @ $4 10; culls and common, $2 @ $3 25; choice to selected export wethers, $3 65 @ $3 75; export ewes, $3 25 @ $3 50; good to choice handy weights, sheep, $2 50 @ $2 75; fair to good mixed sheep, $2 @ $2 40; culls and common sheep, $1 @ $1 85.

Dairy Markets.

STIRLING, ONT.

Stirling, Ont., Aug. 30.—At the Stirling cheese board last evening only 410 boxes were offered, some factories having sold previously Eight cents was offered for the whole board, but only a few factories accepted, the sales being 180.

KINGSTON.

Kingston, Ont., Aug. 30.—At the cheese board yesterday 1,776 boxes offered The only sale was a lot of 50 at 7 3-4c.

BROCKVILLE.

Brockville, Ont., Aug. 30.—At the cheese board yesterday 39 factories boarded 506 white and 1,205 colored. Price offered for both, 7 5-8c. No sales made on the board, but it is thought some will likely sell outside.

FOURTEEN WERE KILLED.

Central City, Col., Aug. 30.—Twenty-nine men were working in the Sleepy Hollow and Americus mines when last night's disaster occurred. All who escaped were engaged at points above the line of the break. All fourteen below at the time were almost instantly submerged, and their bodies must lie there for weeks.

STRONG'S
Baking Powder
Maintains its high reputation for absolute purity, Sold at
STRONG'S DRUG STORE
184 Dundas Street, London.
25c Per Pound
Pantries incomplete unless they contain our unsurpassed
FLAVORING EXTRACTS
PISTACHIO, BANANA, PINEAPPLE, PEAR, RASPBERRY, VANILLA, ORANGE, LEMON STRAWBERRY, RATAFIA, ETC.
Marriage Licenses issued at above address. zxv

To-Day's Meetings

AND ENTERTAINMENTS ADVERTISED IN THIS ISSUE.

Labor Day Committee—Labor Hall.
Reception to Mr. A. O. Jeffery.

PECULIAR FIND

Made in a Talbot Street Residence the Other Day.

A Slot Through Which Letters Dropped—Sad Story in Connection With One.

A very peculiar find, which has created more than usual interest in postoffice circles, was made at the residence of Mr. John Green, 672 Talbot street, about a week ago.

Mr. John Wilson, a postman of considerable experience and undoubted honesty, delivers mail in the district in which Mr. Green's house is situated. One morning recently he had three letters addressed to the house, and after dropping them through the slot in the door, he pulled the bell and mentioned the number to the person who answered the ring.

Only two could be found, however, on the floor.

Wilson, thinking that he might possibly be mistaken, went to the house he had called at previous to Mr. Green's, but finding that only the proper mail had been left there, he decided that the letter had been lost. He returned to the office and reported to that effect, but while this was going on an experiment had been made at Mr. Green's house which led to the find. One of the family, while not wishing to lay any blame on the carrier, secured a slip of paper about the size of an envelope and dropped it through the opening in the door. Instead of falling onto the floor the paper was seen to slip through a very narrow opening between the radiator and the woodwork of the floor. The disappearance of the letter was explained. The landlord was called in, and after a little time six letters were drawn from under the floor. Five belonged to the family. One was addressed to a young lady who had been visiting at the house and had just returned to Detroit Another was addressed to Mr. Green's mother-in-law, was dated Detroit, and informed her of the illness of her son in the border city.

The sixth had been under the floor for over two years, and in connection with it there is a very sad story. The former occupant of the house was a commercial traveler, and in the summer of 1893 he went on a trip, leaving his wife and a very sick daughter at home. When a certain point was reached, he wrote his family, posting them as to where he would be during the next few days. The letter, however, was the one which slipped under the floor, and the traveler, not hearing from his wife, returned home expecting to find the daughter much improved in health. Instead, he found that the child had died and was buried.

The find has more firmly than ever impressed the postoffice authorities with the necessity of having a wire cage or tin box fastened to the inside of the door for the reception of letters. It very often saves a postman from being accused of misdeeds when a money letter is mislaid, and often saves an endless amount of trouble.

BASEBALL.

The Orients, of this city, play the barracks club at the military grounds tomorrow afternoon at 2 p.m.

ALERTS VS. GALTS.

The Alerts will play the clever Galt nine to morrow at 3:30 p.m. at Athletic Park. The players will be:

Alerts.	Positions.	Galts.
Sheere	Pitcher	Handley / Burnett
Thorpe	Catcher	Lyons
Burton	First base	Elliott
Dunn	Second base	Cockman
Tierney	Third base	Jones
Hiscott	Short stop	Humphreys
Farnworth	Left field	Spalding
Hynd	Center field	McDonald
Carney	Right field	Ripley

Sub.—Quinn. Game 3:30.

THE WHEEL.

George Fogg, the clever young local rider, is a member of the Meteor Bicycle Club, and not of the London, as stated in the report of the race meet here.

THE TRIGGER.

THE GZOWSKI MATCH.

Ottawa, Aug. 30.—The following is the result of the Gzowski match, which was fired last night. There is still a protest as to the position of the 13th Battalion: Gzowski match, cup and $50—3rd Victorias, 449, $45; G.G.F. G., 444, $40; Queen's Own, 444, $35; 12th Battalion, 443, $30; 57th Battalion, 440, $25; Prince of Wales, 419, $20; 43rd Battalion, 403. Next in order, 48th, 396 Royal Grenadiers, 394, Royal Canadian Artillery, 393.

This was another excellent day for shooting on the Dominion Rifle range. The interest was in the shooting for the Governor-General's prize. There was a great attendance of spectators and much interest was taken in the shooting. In the ties, which were shot off this morning, Lieut. Cartwright gets fourth place in the grand aggregate; Maj. Macdonald, 48th, fifth, and Lieut.-Col. Anderson, Ottawa, sixth. There were seven ties for five places on the grand aggregate. Pte. Scott, of the 43rd, and Pte. Matthews, of the Victorias, were dropped out. Q. M. Ogg, of the Guelph Field Battery, has won the Governor-General's prize, with a score of 96 points.

Steamers Arrived.

Aug. 29.	At	From
Marsala	Hamburg	New York
Lake Winnipeg	Montreal	Liverpool
Aug 30.		
Kansas	Liverpool	Boston
Fuerst Bismarck	Hamburg	New York

CANADA'S CRACK SHOOTERS.

The Bisley Team Picked—No Londoners in It.

Ottawa, Aug. 30.—The Bisley team will be selected from the following: Staff-Sergt. Harp, Forty-eighth, 487 (score); Capt. Spearing, Fifty-third, 477; Lieut. Ross, Thirteenth, 477; Lieut. Cartwright, Forty-seventh, 475; Capt. Curan, Q. O. R., 474; Major McDonald, Forty-eighth, 473; Staff-Sergt. King, Forty-fifth, 470; Lieut. T. Mitchell, Twelfth, 470; Pte. Campbell, Forty-fifth, 470; Sergt. Major Armstrong, First B. F. A., 468; Sergt. C. Crowe, First B. F. A., 468; Lieut.-Col. Anderson, S. L., 468; Quartermaster-Sergt. Ogg, First B. F. A., 467; O. L. Ogg, First B. F. A., 467; Capt. Mitchell, Ninetieth, 467; Lieut. Hutcheson, Forty-third, 467; Pte. Hayhurst, Thirteenth, 467; Capt. Pope, Victorias, 467; Sergt. T. Mitchell, Thirteenth, 466; Capt. McRobbie, Eighth Cavalry, 466; Staff-Sergt. Bell, R. G., 466; Sergt.-Major Huggins, Thirteenth, 466; Pte. Heller, Twenty-ninth, 466; Lieut. Bart, Ninety-third, 465; Pte. Langstroth, Seventy-fourth, 464.

A CLOSE RACE.

America's New Cup Defender Hard Pushed by the Old One.

Highlands of Navesink, N. J., Aug. 30.—Defender and Vigilant had another brush today. Vigilant crossed the starting line at 11 hours, 12 minutes, 40 seconds, and Defender 5 seconds earlier. Both yachts were watched fly the English cup yacht, Valkyrie.

At 12:55:30 p.m.—Vigilant rounded the stake boat. Vigilant is setting her light sails and is tearing after Defender in great shape. Both yachts have their ballon jibs and spinnakers puffing grandly.

2:05 p.m.—Defender finished at 2:05. Vigilant finished at 2:10 p.m.

AN UNLUCKY THIRTEEN.

Central City, Col., Aug. 30.—Thirteen men employed in the Sleepy Hollow and American mines were caught by an overflow of water yesterday, and it is supposed they are drowned.

Too Late to Classify.

LOST—FRIDAY—AT 1 O'CLOCK—ON Dundas streets, between Clarence and Talbot street, brown satchel containing purse, money and key. Reward at this office. 85u

We are now making up Scribbling and Exercise Books for the fall trade. Special orders for lots made now at reduced prices, and dated Sept. 1.

See our Trunks before you buy. You can save 25 to 40 per cent by buying from us.

Sample Trunks and Cases of all kinds made to order at very low prices

P. HENDERSHOTT & CO.
80 Dundas Street. zxv

New Neck Things

Ideas are scarcely hatched before you get a sight of them here. We don't know a better way to keep our scarf trade.

A Few Inklings.

There are other good things in the store, but no better scarfs. Hard to find, better than best.

50c
Autumn Leaves
Just a hint, perhaps you're glad to take it. Scarfs that are scarfs.

$1 00
Slumber Robes
Hardly pays to have them home-made, does it?

Burns
The Furnisher.

Notice of Removal
Contractors and others will please bear in mind that I have removed to my new premises—No. 78 King Street, opposite John Campbell's carriage works—where I shall be pleased to furnish them with Lime, Cements, Plaster Paris, Hair, Sewer Pipe, Fire Brick and Fire Clay at current rates.

W. J. ELEMENT
78 King Street.

NEGLIGE SHIRTS,
50c, 60c, 65c Each
BALBRIGGAN UNDERWEAR,
40c Each.
PATTEN'S, 179 DUNDAS STREET zxv

W. Chapman
BUTCHER.
Fresh and Salt Meats, Beef, Mutton, Fowls, etc. Goods delivered to any part of the city.
269 DUNDAS STREET zxv

A very large and nice assortment of Children's Cashmere Bonnets, also double fold and single width Veiling in all colors and prices just received by
Mrs. J. MARTIN,
206 DUNDAS STREET.

RAILWAY TIME TABLES

MICHIGAN CENTRAL RAILWAY

LONDON TIME.

| Canada

FINE TAILORING

Importation of Fall and Winter Goods just arrived, consisting of

Suitings,
Trouserings and
Overcoatings,

In the newest colorings from the best European makers.

Denton & Deeks
334 Richmond St., London.

The Secret Out.

The doctor, swaying with the swaying of the house, gaspel nervously at this. Was it with sympathy with Molesworth, or because of a hope it called into life—a hope to which he dared to give no name.

"Let me go," he cried. "I am a digger man than you, and—"

But Q would not listen to this either.

"No," said he, "I am in the way of my duty and big or little I will not shrink."

And the doctor had to stand still in the horrid darkness of that room, grinding his palms together in his suspense, while Q made his brave attempt to penetrate the mystery of what lay beyond this swaying door. His first steps were taken with great caution, for though he speedily found there was a firm support for his feet, the gusts that blew by him were so powerful he was afraid of being swept off by them into the roaring waves he heard plunging below. But he soon found that even this danger was wholly an imaginary one, as the platform to which he was vaguely clinging was wholly surrounded by a railing fence, save at the sides, where a high boarding supported some sort of a roof. But this discovery, while adding to his sense of security, deepened the perplexity of a situation which had now become almost inexplicable to him. For the place he was on had resolved itself into a simple balcony overhanging a turbid and dangerous stream, and on this balcony, there was no shadow or sign of any human being but himself. This was so apparent that he did not linger long upon it, but came back and told the doctor how little he had discovered.

Greatly satisfied, the latter at once rushed out on the balcony. But as soon as he found himself in the swirl of the tempest he experienced such a feeling of revulsion at the thoughts to which its fury gave rise, that he turned back, and would have retreated in horror but that a power above himself seemed to hold him in check and bid him to take one look into the darkness beneath. He did so and heard, or thought he heard a sound that was not like the other sounds which had hitherto come to his ears. Yet he could not tell in what the difference lay, nor determine whence they proceeded. Perplexed, he drew back, with a feeling of insecurity which made the very planks upon which he stood seem heaving under his feet. As he did so, he noticed how free the balcony was from snow, owing probably to its exposed position and the fact that it faced in such a direction that the wind continually swept it from end to end. His overcoat was white, however, and he came in as cold as if he had stood there an hour instead of a minute.

But he soon found he was capable of a greater chill yet. For just as he crossed the threshold he heard his name spoken in such suppressed tones, and from a quarter so mysterious, that whatever warmth was left in his veins vanished.

At the same instant Q's hearty voice spoke up from the dim interior, saying:

"I am going to take a hurried look down-stairs. Though it will be a new thing in my experience, he may have stolen by me and got down that ladder without my hearing him. At all events I may as well make sure." And without waiting for reply he put his own foot on the ladder, and with the stealthiness of a cat began his descent.

The doctor thus unexpectedly left alone, with a mystery he was as far from understanding as Q himself, hesitated for a moment, then stepped again to the balcony.

"Molesworth!" he called, "are you there?"

He had not expected any reply, much less the appearance of the man thus summoned. He was therefore greatly shocked and in a measure stunned, when almost at the utterance of this name, a figure evolved itself out of the night and swirling snow, and coming forward, a shadow amid shadows, earnestly exclaimed:

"Don't speak; I am here, but I must soon be gone. Get me my coat, Cameron, and bid me God speed, for we shall probably never meet again."

"But where have you come from? Where have you been hiding? Did you hang from the balcony by your hands?"

"No, there is a trap in it and a boat underneath; I have been lying coiled up in that. Though I know nothing of the owner, I must borrow that boat. It will at least land me on the other side of the river; and if it is destroyed you will see that he is paid. It has oars, and being suspended here by block and fall, I shall have no difficulty in lowering it into the water. I should have attempted it at once, but I need light. As soon as the first glimmer comes I shall be gone. Only bring me my coat and be careful that you keep the detective away from this side of the house till I am out of sight."

Dr. Cameron wrung the hand which was proffered him and dashed through the hall towards the room where he had left the coat. Dragging it from the settle, he had regained the door and was just reaching it across the hall to Molesworth when a light figure sprang between them and peering into either startled face, laughed:

"So; so our friend has made his appearance, has he? Well, that's good! we will have all the merrier breakfast."

CHAPTER XXXV.

Dr. Cameron, whose hopes were thus shivered in an instant, showed that instantaneous command over himself which is born of an extreme situation.

"Yes," he remarked in a dry tone, "Dr. Molesworth's appearance here in his own proper character is a surprise. But he doubtless knows the welcome he would receive and could stay away no longer, especially as he was cold without the coat which I have for so long a time selfishly appropriated. Cannot you find him a corner by your fire? Hanging from a balcony in a raging storm is calculated to chill a man even when he is made of such stuff as our good friend here."

"I should say so," burst from the astonished detective. "Has that been the form which your nightmare has taken this morning?" he inquired, with the utmost politeness of the stern and silent physician.

The answer he received was a quick, almost horrified look, which had no sooner shown itself than it disappeared.

"I do not know you," returned Dr. Molesworth, coldly, "and do not even know your name. You will therefore not expect me to answer your impertinent questions."

At which Q shrugged his shoulders with the utmost good-nature and launched out into some merry story that if not entirely appropriate to the occasion, at least had the effect of bridging over a moment of embarrassment, which was even greater and more full of intolerable emotions than his facile but far from deeply observant mind could suppose.

It was followed by a series of jests and good-humored banter, as the merry detective, ushering them into seats by the fire, passed around them and before them in his self-imposed task of getting up a comfortable breakfast. Nor did he stop with these. As the increasing daylight gave him the opportunity of catching Dr. Cameron's eye, he allowed himself the pleasure of indulging in numerous allusions highly amusing to himself, and as he supposed exceedingly gratifying to his companion. Dr. Molesworth must make himself at home. It was another man's house and another man's fuel they were enjoying; but that made no difference. It was as free to him as to them, and he must not think of going back into solitude again. Dr. Molesworth was on his way back to New York, Very good; so was he; they would go together. Indeed, he meant to make it so cosy here there would be no temptation for any one to leave a spot where comfort was plenty and the society good. And so on and on, jest following jest, and laughter following laughter, till the noise brought up the three strangers from below, and any oportunity which the two doctors may have anticipated for momentary speech together, was lost.

Meanwhile, the morning had advanced, revealing such a scene of stormy desolation as none of them had ever beheld in this part of the country. On all sides there was nothing to be seen but enormous drifts, save where the stream cut through. No house, no road, no token of human life anywhere, nothing but snow, snow, snow, on the earth and in the sky, and though the wind was perhaps less furious than in the night, it still swept the country, with sufficient fierceness to make any thought of leaving their temporary refuge impossible. Indeed, they were by this time so completely hemmed in by drifts that simple egress would be difficult, and after one of the party had made the experiment of treading the snow that lay piled about the door, and found that it was of that light, powdery nature, which allows you to sink to your knees at every step, they all settled down to the fact that they were in reality snowbound and must reconcile themselves to the situation with as much grace as a very meagre larder and a rapidly decreasing store of wood would allow.

Dr. Molesworth and Dr. Cameron alone knew of a means of escape, and while they scrupulously avoided all communication with each other, they were both vividly conscious that each was thinking of the boat swinging under the balcony, waiting for the first adventurous hand that would find an opportunity of lowering it. But that moment seemed to have retreated indefinitely. For without being in any special way obtrusive, Q managed to be always on the scene. And thus the morning passed.

(To be continued.)

Three little maids from school are we.
Free from pains of all description;
But once we were sick as sick could be—
Cured by the "Favorite Prescription."
It is a certain panacea
For all the ills of womanhood.
Try a bottle with good cheer;
We know that it will do you good.

DR. R. V. PIERCE: Dear Sir,—My daughter had been sick all her life, and the older she grew the worse she was, until she was the picture of death; the physicians could not do her any good. I heard of your "Favorite Prescription" for women, and I gave her three bottles, and now she is a perfectly healthy girl. Have recommended it to a great many sufferers from "female complaints," and it has cured them. I think it is the greatest medicine in the world, and I have never found anything to compare with it.

MRS. M. J. LLOYD.

Wesson, Copiah Co., Miss.

The Order of the Bath was founded by Henry IV. in 1399. To be a member of the order is considered one of the highest distinctions of English noblemen.

It Saves Lives Every Day.

Thousands of cases of Consumption, Asthma, Coughs, Colds and Croup are cured every day by Shiloh's Cure. For sale by W. T. Strong.

Window plants in Germany are often watered with cold tea or coffee.

The conical cap worn at the time of Alexander the Great is still to be seen in Persia.

All Recommend It.

Ask you physician, your druggist and your friends about Shiloh's Cure for Consumption. They will recommend it. For sale by W. T. Strong.

Before the days of the empire, the most highly coveted distinction in France was the star of the order of St. Denis. The order was founded in 1267.

The Ills of Women.

Constipation causes more than half the ills of women. Karl's Clover Root Tea is a pleasant cure for Consumption. For sale by W. T Strong.

Female letter carriers have been installed at Aachen, Germany. They wear black dresses, with yellow trimmings, and black glazed hats, with yellow ribbons.

A Prominent Lawyer Says:

"I have eight children, every one in good health, not one of whom but has taken Scott's Emulsion, in which my wife has boundless confidence."

SARNIA.

"Advertiser" agent, D. McMaster.

Mr. Isaac Black is in Guelph this week attending the High Court of the A. O. F. as a delegate from Court St. Clair, No. 6,821, of this town.

The Ladies' Aid of the Baptist Church held a most successful lawn party at the residence of Mr. Secord, corner of Cromwell and Euphemia streets, on Tuesday evening last. The weather was most delightful and the lawn was crowded with a large number of members and friends of the congregation.

The Rev. H. C. Speller is preaching Sunday evenings on the parable of the Lost Son to large and attentive congregations.

Monday, Sept. 2, Labor Day, will be observed as a public holiday in Sarnia.

There was a large excursion party from Glencoe and intermediate points to Bayview Park, on Tuesday. The band of the 26th Battalion, accompanied them and rendered some fine selections in front of the Vendome Hotel during the day and evening.

The police are after the boys who go in swimming in the river on Sundays.

Mr. D. Barr's new store on Front street, is completed, and Mr. Barr will move his stock of jewelry into it on Saturday.

Mrs. Paul Wenino is suffering from a broken arm, sustained by falling down stairs.

Dr. Bettridge, of Strathroy, who had been the guest of Dr. Wilkinson, here, for a couple of months, has returned to his home in Strathroy.

Mr. A. E. Sanders was married to Miss Lizzie Sinclair, daughter of Mr. Sinclair of the London road on Wednesday evening, 28th inst.

Dennis O'Mara, of Blackwell, has enough onions growing on his farm to make a string 22 miles long, if placed in one single row.

The Salvation Army Harvest Home Festival will be held here on Sunday, Monday and Tuesday, Aug. 3, Sept. 1 and 2. Gifts of fruit, grain or vegetables will be acceptable.

Pastor Speller is organizing a large Bible class for Sunday afternoons in the audience room of the Baptist Church. There is room for 100 students.

Wm. Smith and Sam Kensley were fined $1 and costs in the police court on Monday, for fighting on the streets.

Mrs. W. H. Mills and Miss Jessie McAlpine have gone on an extended visit to their sister, who lives near Bismarck, South Dakota.

A monster excursion from Wingham and intermediate stations will arrive here on Saturday, 30th inst., and then proceed down the river on steamer Cole to Detroit. Tickets will be good for three days.

Sarnia has a Chinese laundry, presided over by two celestials from Toronto. They are doing a rushing business.

Rev. Mr. Patterson is filling Dr. Thompson's pulpit in St. Andrew's Church during the latter's absence in Muskoka recruiting his health.

Mr. Chas. Ellis, merchant, has had his store enlarged by a partition being taken down between his store and te ate store of Coats & Hamilton.

Mr. Fred Coats, who has been so well and favorably known in Sarnia for five or six years past, is moving to Port Huron, and taking a situation at Mieset's mammoth drygoods establishment in that city.

A large number of Michigan Maccabees will picnic at Pine Grove Park, Port Huron, on Sept. 9. Excursions will be run from all points in Western and Northern Michigan on that day to visit the headquarters of Maccabees.

Miss Kate Mahoney has returned home from Port Huron, where she was relieving Miss Panell at the refreshment rooms at the tunnel station.

Miss Edith Scott, of Port Huron, won three second and one first prize for her Highland dancing at Dutton, Ont., on Tuesday, the 27th inst.

Everywhere We Go

We find some one who has been cured by Hood's Sarsaparilla, and people on all hands are praising this great medicine for what it has done for them and their friends. Taken in time Hood's Sarsaparilla prevents serious illness by keeping the blood pure and all the organs in a healthy condition. It is the great blood purifier.

Hood's Pills become the favorite cathartic with every one who tries them. 25c per box.

A son of Rubinstein will make his first appearance as a tenor in opera next winter in Italy. Mascagni is said to be writing a new opera especially for him.

Worms cause feverishness, moaning and restlessness during leep. Mother Graves' Worm Exterminator is pleasant, sure and effectual. If your druggist has none in stock, get his to procure it for you.

France has 7,842,053 houses, of which more than half have but one story, 221,799 have three stories, and 96,487 only four stories or more.

DYSPEPSIA OR INDIGESTION is occasioned by the want of action in the biliary ducts, loss of vitality in the stomach to secrete the gastric juices, without which digestion cannot go on; also, being the principal cause of Headache. Parmelee's Vegetable Pills taken before going to bed, for a while, never fail to give relief and effect a cure. Mr. F. W. Ashdown, Ashdown, Ont., writes: "Parmelee's Pills are taking the lead against ten other makes which I have in stock."

The French torpedo boat Forban made 30.2 knots an hour in its speed trials at Havre recently in a rough sea, which is the fastest on record.

A LIFE SAVED.—Mr. James Bryson Cameron, states: "I was confined to my bed with inflammation of the lungs, and was given up by physicians. A neighbor advised me to try Dr. Thomas' Eclectric Oil, stating that his wife had used it for a throat trouble with the best results. Acting on this advice, I procured the medicine, and less than a half-bottle cured me; I certainly believe it saved my life. It was with reluctance that I consented to a trial, as I was reduced to such a state that I doubted the power of any remedy to do me any good."

A woman of 80 years and another of 69 skipping a rope in South Hollis, Me., a few days ago, set the bloomer girls to humping themselves in an effort to hold up their end of the athletic craze.

We have no hesitation in saying that Dr. J. D. Kellogg's Dysentery Cordial is without doubt the best medicine ever introduced for dysentery, diarrhea, cholera and all summer complaints, sea sickness, etc. It promptly gives relief, and never fails to effect a positive cure. Mothers should never be without a bottle when their children are teething.

The rice crop of both Louisiana and Georgia will be very large this year, several districts producing the largest crop in their history.

Feather beds and hair mattresses renovated. We do all renovating on the premises. First-class work guaranteed. We are manufacturers of first-class mattresses and pillows. Dealer in stoves, spring beds and furniture. JAMES F. HUNT, 593 Richmond street north. Telephone 997.

Great wedding sale of furniture now going on at Keene Bros'. We are offering great inducements to new beginners; biggest values ever offered in London. Don't forget the place. KEENE BROS., 127 King street, opposite Market House.

"Advertiser" City Agents.

Where the Busy Citizens Can Find the London "Advertiser" on Sale.

Besides the large regular staff of carriers and the army of street newsboys, who sell and deliver the London "Advertiser," it can be found on sale at any of the following addresses:

SOUTH LONDON.

George Shaw, corner Wortley road and Craig street.
W. Ramsay, corner Wortley road and Craig street.
I. Wildern, corner Wortley road and Bruce street.
Geo. Trebilcock, corner Wortley road and Bruce street.
J. C. Lea, corner Wortley road and Briscoe street.
Geo. B. Deacon, 153 Wharncliffe road.
Mrs. Doyle, 122 Wharncliffe road.
S. Watford, 87 Wharncliffe road.
E. R. Newans, 79 Wharncliffe road.
S. S. Armitage, corner Stanley street and Wharncliffe road.
W. H. Weston, 64 Stanley street.
Richard Parsons, corner Wellington road and High street.
Mrs. Knowles, Wellington road and Clarke street.
Mrs. Thompson, Wellington road, corner Maryboro Place.
Mrs. Chambers, corner Chester and High streets.

EAST LONDON.

G. F. Robertson, book store, 650 Dundas street.
Wm. Moore, book store, 868 Dundas street.
Mrs. W. Allister, book store, 760 Dundas street.
S. Wray & Son, 874 Dundas street.
Mrs. Austin, 964 Dundas street.
A. Matteson, 1,006 Dundas street.
J. A. Tucker, 342 Egerton street.
J. A. Depotie, 282 Egerton street.
T. H. Webber, 418 Hamilton road.
D. McDonald, 408-410 Hamilton road.
Mrs. Gould, 203 Hamilton road.
Benj. R. Sloan, corner Lorne avenue and Elizabeth street.
Mrs. Buckingham, 752 York street.
George Stinson, corner Rectory and Campbell streets.
Mrs. Timbrell, corner Adelaide street and Dufferin avenue.
W. H. Wooldrige, 866 Dundas street.
H. W. Healey, corner Adelaide and Elias streets.
Nicholas Kelly, 672 Adelaide street.
C. A. Wagner, 682 Adelaide street.

LONDON WEST.

R. A. Jones, 58-62 Wharncliffe road.
Mrs. Tillman, 60 Blackfriars street.
James McKee, 48-50 Blackfriars street.
Geo. Finnegan, 45 Blackfriars street.
Mrs. Lawrence, corner Wharncliffe road and Saunby street.

CITY PROPER.

Mrs. Clarke, corner Talbot and Horton streets.
D. J. Langdon, corner York and Thames streets.
S. B. Laird, corner Pall Mall and William streets.
D. O'Donnell, 607 Richmond street.
W. H. Shoveller, 903 Richmond street.
R. W. Sharpe, 721 Richmond street.
F. T. C. Richardson, 723 Richmond street.
George Loveless, 727 Richmond street.
J. C. Rollston, 729 Richmond street.
Connor Bros., 751 Richmond street.
Edward Shea, corner Oxford and Waterloo streets.
Wm. McKellar, corner Oxford and Waterloo streets.
W. A. Garrett, 774 Waterloo street.
Miss J. Wilson, book store, 262 Dundas street.
John Mills, book store, 404 Richmond street.
E. B. Leach, corner Princess avenue and Colborne street.
M. Shea, corner Cheapside and Colborne streets.
Miss Gyde, 443 Horton street.
Mrs. Summers, 187 Richmond street.
W. Bridgman, Tecumseh House news stand.
Mrs. Goddard, 398 Ridout street.
Mrs. Fitzgerald, corner Waterloo and Simcoe streets.
H. S. Rollston, corner York and Burwell streets.
Miss Mercer, 619 Richmond street.
Peter Conlon, 601 Richmond street.
Mrs. Smith, 565 Richmond street.
Mrs. McEwen, 501 Richmond street.
Thomas Hall, corner Mill and George streets.
E. H. Cowan, corner Richmond and Regent streets.
Mrs. Porteous, 627 Talbot street.
Mrs. Ashworth, Talbot, corner Bathurst street.
A. J. Clarke, Central avenue, corner Maitland street.
Wm. Smith, Clarence, corner Simcoe street.
James Johnston, Clarence, corner Horton street.
Mrs. Miller, Princess avenue, corner Cartwright street.
James Fitzgerald, Dufferin avenue, corner Maitland.
W. W. Rampling, Adelaide street, corner Princess avenue.
D. Ashwell, Piccadilly, corner William street.
W. D. Thomas, Piccadilly, corner Maitland street.
Mrs. McArthur, Adelaide street, corner Central avenue.
S. S. Casey, St. James, corner Maitland street.
F. M. Fleming, Pall Mall, corner Maitland street.
Mrs. T. Hammond, Clarence, corner Horton street.
R. H. Cullis, 257 Wellington street.
Miss Hanlon, Wellington, corner Horton street.
Mrs. Rutherford, 203 Wellington street.
Miss Johnston, 111 Wellington street.
Hough Bros., 85 Wellington street.
G. E. Ward, Waterloo, corner Hill street.
John Geary, Waterloo, corner Hill street.
Mrs. Quigley, Grey, corner Maitland street.
T. McKay, Hill, corner William street.
T. M. Sanborne, Hill, corner William street.
Mrs. Hobbins, York, corner William street.
F. L. Ross, Hamilton road, corner William street.
J. Proctor, Wellington, corner Grey street.
James Johnson, Central avenue, corner Maitland.
Mrs. J. E. O'Dell, 185 Hamilton road.
G. W. Heard, 261 Wellington street.
Grand Trunk news depot, G. T. R. station.
Walter Powell, Colborne, corner Hill street

A PARALLEL CASE.

People in Detroit Are Interested in a Great Resemblance in Two Cases.

Detroit, Mich., Aug. 26.—Much interest has been manifested here over the recovery of Mr. G. H. Kent, of Ottawa, from Bright's disease by using Dodd's Kidney Pills, a remedy which is now in universal use, and many people have a clear recollection of the similar case which occurred in London, Ontario, not long ago, namely, that of Mr. Wm. Langley, who for some time was an inmate of Harper's Hospital here and was operated upon without effect by several Detroit physicians. It was owing to this connection with Detroit and the long accounts published in the press that so much interest was taken in the case, and led to such an enormously increased sale of the medicine.

CASTORIA

for Infants and Children.

MOTHERS, Do You Know that Paregoric, Bateman's Drops, Godfrey's Cordial, many so-called Soothing Syrups, and most remedies for children are composed of opium or morphine?

Do You Know that opium and morphine are stupefying narcotic poisons?

Do You Know that in most countries druggists are not permitted to sell narcotics without labeling them poisons?

Do You Know that you should not permit any medicine to be given your child unless you or your physician know of what it is composed?

Do You Know that Castoria is a purely vegetable preparation, and that a list of its ingredients is published with every bottle?

Do You Know that Castoria is the prescription of the famous Dr. Samuel Pitcher. That it has been in use for nearly thirty years, and that more Castoria is now sold than of all other remedies for children combined?

Do You Know that the Patent Office Department of the United States, and of other countries, have issued exclusive right to Dr. Pitcher and his assigns to use the word "Castoria" and its formula, and that to imitate them is a state prison offense?

Do You Know that one of the reasons for granting this government protection was because Castoria had been proven to be absolutely harmless?

Do You Know that 35 average doses of Castoria are furnished for 35 cents, or one cent a dose?

Do You Know that when possessed of this perfect preparation, your children may be kept well, and that you may have unbroken rest?

Well, these things are worth knowing. They are facts.

The fac-simile signature of Chas. H. Fletcher is on every wrapper.

Children Cry for Pitcher's Castoria.

Knowledge IS OF TWO KINDS . . . .

WE KNOW a subject ourselves, or we know where we can find information upon it. Does everyone know what business you are in? Do they know you are selling a different brand than formerly? Do they know that you have made a reduction in certain lines? Do they know that you are receiving new goods from time to time? If they do not, where do you suppose they will look for information? Doesn't it strike you that the first place they will look will be in the local papers? Then why not have your ad in the "Advertiser" which is found in almost every home in the city?

Men's Cotton Pants, 45c.
Men's Tweed Pants, $1 25.
Men's Blue Serge Suits, $3 50.
Flannel Coat and Vest, $2 25.
Alpaca Coat and Vest, $2 50.
Men's Pants to order, $3 00.
Men's Pants, to order, $3 50.

PETHICK & McDONALD, 393 RICHMOND St., First door north of City Hall.

GRAHAM BROS.

FOR CHEAP

Shirts, Collars, Cuffs!

White Shirts, 50c, 75c and 90c, all sizes.

Linen Collars, latest shapes, 2 for 25c.

Linen Cuffs, 20c, 3 pairs for 50c.

GRAHAM BROS.

LEADING FURNISHERS AND HATTERS.

POSTERS
- - AND - -
HANGERS

- - FOR - -

BICYCLE, BASE BALL, TROTTING, RUNNING, FAIRS, ETC.

Calvert Lithographing Co.
DETROIT, MICH.

SOLE AGENTS FOR CANADA.

Advertiser Printing Company,
LONDON.

Seasonable Goods!

Cooked Ham, Canned Beef Tongue, Potted Meats for Sandwiches, Scotch Herring in Tins, Finest Brands of Sardines, Olives, Pickles, Sauces, etc.

Fitzgerald, Scandrett & Co.,
Phone, 485 166 Dundas St.

The "Know How"

It makes all the difference in the world. The best material in the hands of a poor workman cannot produce good results. Our Dyeing, Cleaning and Finish Departments are each under the management of practical workmen from Europe.

R. PARKER & CO.,

Dyers and Cleaners,

217 DUNDAS STREET, LONDON.

Telephone 614.

Window Shades

Fringes and Laces to match.

O. B. Graves,

222 Dundas Street.

BIRTHS, MARRIAGES AND DEATHS

DIED.

EWEN—On Aug. 27, in Detroit, G. A. Ewen, eldest son of Geo. Ewen, 126 Adelaide street, aged 18 years.

Funeral in Detroit.

BLAKIE—In Westminster, on Aug. 29th, relict of the late James Blakie, in her 96th year.

Funeral on Saturday at 1:30.

This Brand of Flour

Always makes the

BEST BREAD

OR PASTRY.

USE NO OTHER.

J. D. SAUNBY

257 York Street.

TELEPHONE 118.

Can We Do It?

YES. By the superior purity of our FRUIT VINEGAR we will soon make you ask your grocer for our goods.

Ours being a pure, natural acid, produced from the finest fruit and guaranteed full standard strength of 40 grains; no burning sensation and sharp outting of breath as produced by common cheap vinegars. In the interest of your health do not hesitate to ask your grocer for our goods.

The Toronto Cider and Fruit Vinegar Co., Limited, Toronto. zxv

W. A. BROCK, Manufacturer of the

DIADEM BICYCLES!

—Agent for—

ECLIPSE BICYCLES!

Ha! Ha! Ha! We have to smile. Cyclists are finding out that the place to buy coal is from their coal dealer, clothing from their tailor, and bicycles from a bicycle manufacturer. Of course we still give our strict attention to bicycle repairing.

W. A. Brock, 192 Dundas St., Londo

SEND FOR CATALOGUE.

HATS | HATS

BEATON'S FALL STYLES

Of Hats are arriving, see the Little Admiral for children. Also Silk Tukes in scarlet and blue.

STRAW HATS

Away Below Cost.

138 Dundas Street

Winzenberg Patent

Flat Opening Blank Books

E. H. Kordes,

Sole Manufacturer.

ORDERS SOLICITED. zv

Pocock Bros.

SCHOOL SHOES.

We want you all to know how very cheaply good School Shoes can be sold for . . .

Boys' Boston Calf High Cut Laced Boots.....$1 00

Boys' Tan Laced Boots special at.....$1 20

Girls' Solid Leather, fine quality, button and laced.....$1 00

Girls' all kinds of Tan and Black Oxfords..... 75c

Boys' all kinds of Tan and Black Oxfords, worth $1, for..... 75c

Wholesale reductions in all summer footwear.

Our stock contains a full assortment in Men's, Women's and Children's Reliable Footwear. No trouble to show goods.

Pocock Bros.

PHONE 309.

Priddis Bros.

CARPETS

We are showing new and elegant designs in Brussels and Tapestry

CARPETS

For values we take the lead.

TELEPHONE 324.

158 Dundas Street,

157 Carling Street.

METALLIC CEILINGS.

Handsome, durable and fireproof. We have a large variety of patterns and will be pleased to furnish estimates. Our prices are very low for first-class work.

Wm. Stevely & Son

362 Richmond St. - - Phone 452.

FINE TODAY.

Toronto, Aug 29.—11 p. m.—A depression which has developed during the day in the Northwest, is now giving showers over Manitoba. Elsewhere in Canada the pressure is about average and the weather generally fine.

Minimum and Maximum temperatures: Calgary, 42—64; Qu'Appelle, 42—70; Minnedosa, 32—76; Winnipeg, 40—72; Parry Sound, 54—66; Toronto, 59—76; Montreal, 60—72; Quebec, 50—72; Halifax, 56—68.

Toronto, Aug. 30—1 a. m.—Fine today, not much change in temperature; showers in some localities tomorrow.

Roses, Carnations, Violets.

Funeral Designs.

J. GAMMAGE & SONS,

Phone 96. 213 Dundas Street. zxv

Trusts Corporation

OF ONTARIO,

Safe Deposit Vaults.

Bank of Commerce Building, King Street, Toronto.

Capital - - - $1,000,000

HON. J. C. AIKINS, P. C. - President
HON. SIR R. J. CARTWRIGHT K. C. M. G., HON. S. C. WOOD, - Vice Presidents

This Company acts as ADMINISTRATOR in case of intestacy or with will annexed. EXECUTOR, TRUSTEE, RECEIVER, COMMITTEE OF LUNATIC, GUARDIAN, LIQUIDATOR, ASSIGNEE, etc., etc.; also as agent for the above offices.

All manner of trusts accepted, moneys invested, estates managed, rents, incomes, etc., collected. Bonds, debentures, etc., issued and countersigned.

Deposit safes to rent, all sizes. Parcels received for safe custody.

Solicitors placing business with the Corporation are retained in the professional care of same.

A. E. PLUMMER, Manager. zxv

STEPPING UP.

Promotions in St. Peter's School—The Successful Ones.

The following promotions were made at St. Peter's school during the week:

From Junior IV. to Senior IV.—Frank Loughnane, Gus Bricklin, Orville Costello, Bernard Denahy, Michael White, Richard Forrestal, D'Arcy Bogue, John Regan, Irene Roche, Josephine Paris, Annie Mullhall.

Senior III. to Junior IV.—Mary Paris, Lillie Moore, Loretto McHugh, Birdie Moffat, Eva Quinn, Grace McFadden, Clement Garvey, Leo Garvey, Edward Hickey, Harry Burns, Alexander Power, James Jeffers, Leo Cushing, John Phelan, Arthur Land, John Mansill, John Feeney, Alphonsus Donegan, Louis McDonald, Stephen May, Glen Wilson.

Junior III. to Senior III.—Frederick Bricklin, Lionel LeBel, Herbert Quinn, Geoffery Mullins, Edward Neville, Lorence Moore, William McCue, James Gleeson, Walter Forrestal, Anthony Paris, John Boles, Thomas White, Walter Bogue, Augustine Mullins.

From Senior II. to Junior III.—Mary Phelan, Mary Flannery, Irene Hanavan, Teresa Dewan, John Quinn, Charles Ponsoy, Arthur Donohue, James Pushing, Isaac Delaney, Frederick Dalton.

From Junior II. to Senior II.—James Land, Frederick Dewan, James Collins, William Moffat, Harper LeBel, James Kinsella, William Butler, Louis Hanavan, Charles Galbraith, Edna Walsh, Meilitta Land.

From Senior Part II. to Junior II—Margaret Boyle, Josephine Logandice, Ellen Hinchey, Rose Pask, John McNulty, James Downs, Chester Wonnacott.

From Junior Part II. to Senior Part II.—Ellen Kearney, Josephine Cusolito, Edna Roddy, Grace Paladino, Kathleen Pocock, Francis Miles, Fred Brumstead, Bartle Moran, Charles Richardson, Anthony Niosi, Earnest Cortis, Angelo Cortis, Edward Flannery, Chris Cooney, Mary O'Meara, Lillian Mullins, John Downs, Herbert Le Bel, Agnes Gleeson, Lee Dwyer, Mary Long, Joseph Kearney, William LeClear and Alice Moore.

Now see that your blood is pure. Good health follows the use of Hood's Sarsaparilla, which is the one great blood purifier.

Special.—While the weather is fine have your house photographed. Mr. C. D. Anderson, 340 Richmond street, makes a specialty of this work.

"What

Do you do with your corn?" asked the smart city chap of the farmer from Lobo.

"We eat what we can, and what we can't eat we can," was the reply.

Cook doesn't give you any such double answer when you ask him concerning his bargains in Shoes. One price for everything, and that at the bottom. Try his School Shoes; they stand more kicking than any other in the market.

J. P. COOK

173 Dundas Street.

"Your money back if you want it."

London Advertiser.

Telephone Numbers.

107.....Business Office
134.....Editorial Rooms.
175.....Job Department

London and Environs

—The concert by the Seventh Band in Victoria Park last night was attended by the usual thousands.

—Mr. Fred Spittal, of Milne, Spittal & Co., has returned from a purchasing trip to New York and other eastern cities.

—The tax collectors were kept very busy yesterday. Over $26,000 was paid in, making about $125,000 received on this year's taxes.

—In the shooting for the bankers' prize an Thursday, at Ottawa, Pte. Robson, of the Seventh, scored 367 points, winning $4.

—Among the winners in the Kirkpatrick rifle match at Ottawa was Pte. Robson, of the Seventh, who won $12 with a score of 93.

—In writing recently on the subject of advertising, John Wanamaker said: "One big dinner won't keep up the reputation of a house, but steady good cooking does it."

—Mr. A. C. Chapman, Grand Trunk Station, is the proud possessor of a handsome silver-mounted walking stick, an English present from his son-in-law, Mr. T. G. Davey.

—Peaches were rather plentiful on the market yesterday and sold at $2 75 per bushel basket. Smaller baskets ranged from 65 cents to 90 cents, according to the quality. The crop is fairly heavy and shipments are arriving almost daily.

—There is an art in advertising, and it takes a man of ideas to successfully present the claims of a business house for patronage. A New York laundry recently made a hit by the couplet: "Sunstruck collars brought to in short order—2 cents per collar."

—The boat by which Mr. and Mrs. T. G. Davey returned from England also brought back Mr. Atwell Fleming, of Toronto, formerly of this city, and whose mother died in his absence with the delegates to the Independent Order of Foresters' annual meeting in London, England.

—Work has been commenced on the new railway bridges at St. Thomas. The contract does not call for the completion of the work until Dec. 31. Mr. Wm. Beddie, of Hamilton, who was appointed inspector of the stone work of the bridges has refused to act, and the board will now ask Mr. James Chalmers, of Simcoe street, to perform the duties.

ANOTHER DRIVER FINED.

At the Police Court this morning Sylvanus Ensign, a driver on the Pall Mall line of the street railway, was charged with cruelty to animals. Mr. De Harte, the superintendent, admitted that the horse complained of had a very small sore on its shoulder and had been sent out of the stable against instructions. The policeman who laid the complaint, however, said the sore was about an inch and a half long and over an inch wide and evidently very painful, being of a running nature. "Charge admitted; $5 or three days" was entered on the blotter. A leading member of the London Bicycle Club was assessed $1 for riding on the sidewalk. So was another youthful rider. Wm. Marshall, who resides at the corner of Chester and Ridout streets, South London, was charged with allowing his cow to run at large. He was dismissed with a warning.

RECEPTION TO MR. JEFFERY.

Mr. A. O. Jeffery having been elected high chief ranger of the A. O. F. for the Dominion of Canada, it has been deemed proper to give him a public reception in the City Hall this evening, at 9:30 o'clock, on the arrival of the train from Guelph. A procession of Foresters, headed by the Musical Society Band, will escort Mr. Jeffery, H. C. R., from the G. T. R. station to the City Hall. The Robin Hood and Knights of Sherwood Forest drill corps will act as body guards for Mr. Jeffery. A good programme has been arranged by the committee, including addesses by Mayor J. W. Little, Harry Sutherland, P.D.C.R.; Hon. Sir John Carling, ...; T. S. Hobbs, M.P.P.; D. W. Blackwell, chairman of the Board of Education; John S. Dewar, Dr. George C. Davis, H. J. Boyd, P.C.R.; Dr. Cl. T. Campbell, P. G. S. Sovereign Grand Lodge, and James Wilkins, P.H.C. treasurer.

SURE DEATH TO GRASSHOPPERS.

A correspondent signing himself "Z" writes: "For the benefit of those who had their flowers destroyed, and even the plants eaten up last year by grasshoppers, I will send a sure cure for them: Those who know this recipe when the pests first make their appearance need not have any trouble with them. It is in general use on the Pacific coast, where they ate up the grape vines so fast that a remedy had to be obtained at once or all the vineyards would have been destroyed. It proved a perfect success.

"Four parts of bran, one of sugar, and one and one-half parts of arsenic, are used with enough water to make a wet mash. Stir the arsenic in the bran and dissolve the sugar in the water, then mix them and stir thoroughly. Put a teaspoonful in a place around under the plants most affected and the grasshoppers will soon leave the plants and feed on the mash, which soon kills them."

DEATH OF ISAAC CARLING.

Sir John Carling left yesterday for Exeter on receipt of news of the death of his brother, Isaac Carling, Esq., Huron street, in that town. Deceased was the founder and first reeve of Exeter, and for many years was successfully engaged in business in Exeter. He represented the riding in the Legislative Assembly in the days of the late Hon. John Sandfield McDonald, and had at all times taken an active and keen interest in everything pertaining to the welfare of the village. An earnest and sincere Christian, and a scrupulously honest and true gentleman, is the earthly record he leaves behind him. A widow and nine children survive him.

We are quoting very low prices for Lily White Oil, Aurora Light, Water White Benzine, gasoline, machine and cylinder oils. Send for quotations. Phone No. 307. EMPIRE OIL COMPANY.

Found With My Wife a Wonderful Cure.

The Aylmer Express reports: "Mr. and Mrs. Chute, of Aylmer, desire that we should publish their testimonial and let other sufferers know what WILLIAMS' ROYAL CROWN REMEDY (Nature's Liquid) had done for Mr. Chute. He writes: 'For ten years or more I have been a sufferer with dyspepsia, and doctored with six of the most skilled doctors in this part of the country, but with little relief and no benefit in return for the very large doctors' bills that I paid. I tried almost every conceivable remedy, but all to no purpose, until April, 1893, I took to myself a wife, and it so happened that three years previous to our marriage she had been in poor health and used part of a bottle of Royal Crown Remedy, and knowing of its excellent qualities she prevailed upon me to give it a trial. I purchased one bottle of the Remedy and Pills, and by the time I had them used my general health was much improved, and by the time I had taken three bottles I was restored to good health, and my neighbors say that I am looking healthier than I have done for years. I believe Royal Crown Remedy to be the best value for the money on earth, and am, thankfully yours, WILLIAM CHUTE.'" v

Fine Tailoring

Our fall stock, just received, includes Suiting patterns which are beauties. This season's designs are very neat. See them early.

Jos. Dambra,

Fashionable Tailor,

262½ DUNDAS STREET.

SIFTON & CO.

Hammocks of all kinds.
Express Wagons, Velocipedes
Doll and Baby Carriages.
Footballs, Baseball Goods,
Tennis, Croquet and Cricket.
All kinds of Sporting Goods.

168 DUNDAS ST.

Two Doors from Richmond.

Wholesale and Retail.

SLAUGHTER

—AT—

JOHNSTON'S

198 Dundas Street.

LADIES'

Tan Oxfords

WILL CLEAN OUT A LINE WE HAVE AT . . . .

75c

Misses' and Girls'

Tan Oxfords

CLEAN OUT AT . . . .

50c

Trunks $1 75
Valises 50c
Purses 5c

JOHNSTON'S

LOOK AT

D. J. WHITNEY'S

Up-to-date HATS.

Down-to-date PRICES.

You will see them if you are prudent; you will buy them if you want to save your money.

—AT THE—

New Cheap Hat Store,

206½ DUNDAS STREET. zv

R. K. Cowan

Barrister, etc., over Bank of Commerce London.

Loyal to London's Labor Organizations

MARA'S STORES

—TO BE—

CLOSED ALL DAY MONDAY!

Public Announcement!

To show our respect for the labor class, we as employers come out boldly and announce that this store, if the only one in London, will be closed all day Monday, Sept. 2nd,

—IT BEING LABOR DAY.

This is a bold step, as nearly all the merchants in London are opposed to closing.

Monday being our regular Bargain Day, and as we feel that we must not miss giving the public the opportunity of participating in the big bargains we give every bargain day we will make

Wednesday, Sept. 4th

—OUR—

Bargain Day,

AND WILL MAKE SPECIAL EFFORTS TO HAVE . . . . . .

Picked Plums

FOR ALL WHO MAY AVAIL THEMSELVES OF THE OPPORTUNITY . .

1,000 Choice Bargains

—IN—

NEW FALL GOODS!

WILL BE FOUND ON OUR COUNTERS.

SOLE AGENTS FOR—

Standard Patterns and Publications

See the new fall books with all the latest styles and fashion plates. Small books 5c, large size 10c. Call and get a September fashion sheet free.

SPECIAL

We pay special attention to MAIL ORDERS. Any item advertised by us can be ordered by mail. You will be just as well served as if you visited our stores in person. We pay all freight and express charges on orders amounting to $5 or over.

The T. E. Mara Co.

LIMITED,

153 Dundas Street,
155 Dundas Street,
And Market Square } London.

PHONE 1,043.