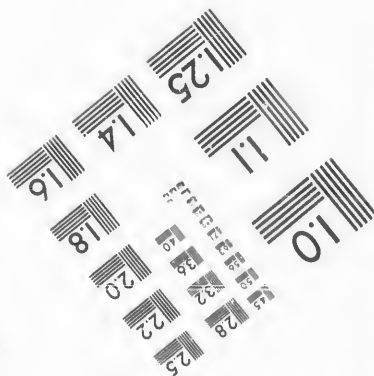
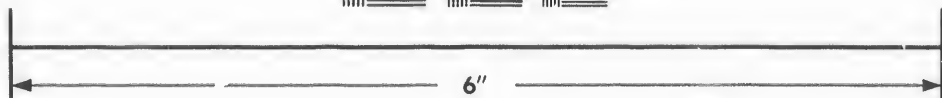
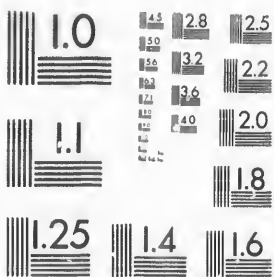

**IMAGE EVALUATION  
TEST TARGET (MT-3)**



**Photographic  
Sciences  
Corporation**

23 WEST MAIN STREET  
WEBSTER, N.Y. 14580  
(716) 872-4503

15 28  
19 32  
23 25  
27 22  
31 20  
35 18

**CIHM/ICMH  
Microfiche  
Series.**

**CIHM/ICMH  
Collection de  
microfiches.**



Canadian Institute for Historical Microreproductions / Institut canadien de microreproductions historiques

10

**© 1987**

Technical and Bibliographic Notes/Notes techniques et bibliographiques

The Institute has attempted to obtain the best original copy available for filming. Features of this copy which may be bibliographically unique, which may alter any of the images in the reproduction, or which may significantly change the usual method of filming, are checked below.

L'Institut a microfilmé le meilleur exemplaire qu'il lui a été possible de se procurer. Les détails de cet exemplaire qui sont peut-être uniques du point de vue bibliographique, qui peuvent modifier une image reproduite, ou qui peuvent exiger une modification dans la méthode normale de filmage sont indiqués ci-dessous.

- Coloured covers/  
Couverture de couleur
- Covers damaged/  
Couverture endommagée
- Covers restored and/or laminated/  
Couverture restaurée et/ou pelliculée
- Cover title missing/  
Le titre de couverture manque
- Coloured maps/  
Cartes géographiques en couleur
- Coloured ink (i.e. other than blue or black)/  
Encre de couleur (i.e. autre que bleue ou noire)
- Coloured plates and/or illustrations/  
Planches et/ou illustrations en couleur
- Bound with other material/  
Relié avec d'autres documents
- Tight binding may cause shadows or distortion along interior margin/  
La reliure serrée peut causer de l'ombre ou de la distorsion le long de la marge intérieure
- Blank leaves added during restoration may appear within the text. Whenever possible, these have been omitted from filming/  
Il se peut que certaines pages blanches ajoutées lors d'une restauration apparaissent dans le texte, mais, lorsque cela était possible, ces pages n'ont pas été filmées.
- Additional comments:/  
Commentaires supplémentaires:

- Coloured pages/  
Pages de couleur
- Pages damaged/  
Pages endommagées
- Pages restored and/or laminated/  
Pages restaurées et/ou pelliculées
- Pages discoloured, stained or foxed/  
Pages décolorées, tachetées ou piquées
- Pages detached/  
Pages détachées
- Showthrough/  
Transparence
- Quality of print varies/  
Qualité inégale de l'impression
- Includes supplementary material/  
Comprend du matériel supplémentaire
- Only edition available/  
Seule édition disponible
- Pages wholly or partially obscured by errata slips, tissues, etc., have been refilmed to ensure the best possible image/  
Les pages totalement ou partiellement obscurcies par un feuillet d'errata, une pelure, etc., ont été filmées à nouveau de façon à obtenir la meilleure image possible.

This item is filmed at the reduction ratio checked below/  
Ce document est filmé au taux de réduction indiqué ci-dessous.

10X	12X	14X	16X	18X	20X	22X	24X	26X	28X	30X	32X
					/						

The copy filmed here has been reproduced thanks to the generosity of:

D. B. Weldon Library  
University of Western Ontario  
(Regional History Room)

The images appearing here are the best quality possible considering the condition and legibility of the original copy and in keeping with the filming contract specifications.

Original copies in printed paper covers are filmed beginning with the front cover and ending on the last page with a printed or illustrated impression, or the back cover when appropriate. All other original copies are filmed beginning on the first page with a printed or illustrated impression, and ending on the last page with a printed or illustrated impression.

The last recorded frame on each microfiche shall contain the symbol  $\rightarrow$  (meaning "CONTINUED"), or the symbol  $\nabla$  (meaning "END"), whichever applies.

Maps, plates, charts, etc., may be filmed at different reduction ratios. Those too large to be entirely included in one exposure are filmed beginning in the upper left hand corner, left to right and top to bottom, as many frames as required. The following diagrams illustrate the method:

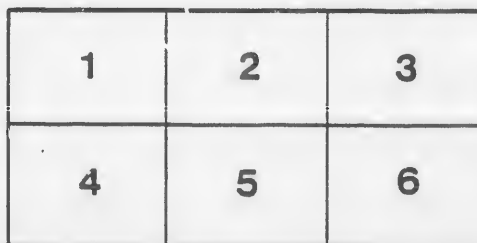
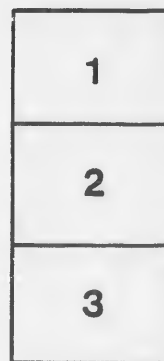

L'exemplaire filmé fut reproduit grâce à la générosité de:

D. B. Weldon Library  
University of Western Ontario  
(Regional History Room)

Les images suivantes ont été reproduites avec le plus grand soin, compte tenu de la condition et de la netteté de l'exemplaire filmé, et en conformité avec les conditions du contrat de filmage.

Les exemplaires originaux dont la couverture en papier est imprimée sont filmés en commençant par le premier plat et en terminant soit par la dernière page qui comporte une empreinte d'impression ou d'illustration, soit par le second plat, selon le cas. Tous les autres exemplaires originaux sont filmés en commençant par la première page qui comporte une empreinte d'impression ou d'illustration et en terminant par la dernière page qui comporte une telle empreinte.

Un des symboles suivants apparaîtra sur la dernière image de chaque microfiche, selon le cas: le symbole  $\rightarrow$  signifie "A SUIVRE", le symbole  $\nabla$  signifie "FIN".

Les cartes, planches, tableaux, etc., peuvent être filmés à des taux de réduction différents. Lorsque le document est trop grand pour être reproduit en un seul cliché, il est filmé à partir de l'angle supérieur gauche, de gauche à droite, et de haut en bas, en prenant le nombre d'images nécessaire. Les diagrammes suivants illustrent la méthode.

*10<sup>th</sup> Issue*  
VOTERS' LIST

—FOR THE—

MUNICIPALITY

— OF —

LONDON EAST

—FOR—

THE YEAR 1882.

*Voters List*  
*1882*

London East, Ont.

LONDON EAST PRINTING AND PUBLISHING HOUSE.

1882.

I

I

1 1  
2 F  
3 C

stre  
Rec  
non

Rec

elo  
No  
Re

17  
18  
24  
34

VOTERS' LIST  
 FOR THE MUNICIPALITY OF  
**LONDON EAST,**  
 —IN THE—  
 COUNTY OF MIDDLESEX.

LIST OF VOTERS FOR 1882.

*SCHEDULE OF POST OFFICES.*

1 LONDON EAST.	4 BRANTFORD.	7 GRAND BEND.
2 EALING.	5 WOODSTOCK.	8 KIRKTON.
3 CITY OF LONDON.	6 DORCHESTER.	

**WARD NO. 1.**

Composed of that portion of the Town lying south of the centre of York street, commencing at Adelaide street, running east to Rectory street, along Rectory street to the centre of Campbell street; then east to Egerton street, then north to Florence street, then east to the limits of the Town.

**POLLING SUBDIVISION No. 1.**

Composed of that portion of the Town lying south of York street, west of Rectory, north of Trafalgar and east of Adelaide streets.

**PART FIRST.**

Containing the names of those to vote at both Municipal elections and elections to the Legislative Assembly.

No. on Roll.	Jurors.	P. O.
3 j	Adams, S A, tenant..... pt 12, Con C, s s Nightingale ave	1 \$2,500
125 j	Arcott, William, owner..... pt 19, ail 20, n s Grey	2 800
147 j	Ardill, Jonathan, owner..... 3 e pt. 4, s s Simcoe	2 850
240 j	Ab ray, Thomas, tenant..... 9, w s Rectory	2 450
347	Adson, Francis, owner..... 14, e s Adelaide	1 360

No. on Roll.	Jurors.	P. O.	
4	Barrett, R G, owner, . . . . .	pt 12, Con C, n s	Nightingale ave 3 \$1,100
7 j	Briody, James, tenant, . . . . .	8, 9, 10, s s	Nightingale ave 2 3,000
15	Brown, Thomas, owner, . . . . .	18, 19, s s	Nightingale ave 2 350
22	Butts, Wm., tenant, . . . . .	27, n s	Walker 2 300
69	Baldwin, Maurice, owner, . . . . .	pt 11, Con C, n s	Hamilton Rd 3 350
151	Brown, William, tenant, . . . . .	c pt 27, 28, 29, w s	Alma 1 300
159	Bannister, Thomas, owner, . . . . .	e $\frac{1}{2}$ 34, n s	Hill 300
172 j	Bremner, Peter, owner, . . . . .	37, 38, n s	Hill 2 500
163	Brinsmead, Henry, owner, . . . . .	41, pt 42, s s	Hill 3 500
173	Brook, William, owner, . . . . .	27, s s	Grey 2 300
183 j	Brierly, Joseph, tenant, . . . . .	pt 18, n s	Grey 2 400
197	Burrows, A, owner, . . . . .	Saw Mill, s s	Simcoe 5 2,300
201	Brown, William, owner, . . . . .	7, e pt 6, n s	Bathurst 1 300
217 j	Barnes, Edward, owner, . . . . .	pt 12, Con C, s s	York 1 600
227	Barrett, John, tenant, . . . . .	do do	1 350
231	Braut, David, tenant, . . . . .	do do	1 350
234	Brierly, Alfred, tenant, . . . . .	n pt 39, 40 w s	Rectory 2 300
236 j	Brown, Thos H, tenant, . . . . .	u pt 31, 32, w s	Rectory 2 450
240 j	Burgess, William, owner, . . . . .	9, w s	Rectory 2 450
252	Bremner, William, owner, . . . . .	s $\frac{1}{2}$ 9 e s	Adelaide 1 300
254	Brock, Isaac, tenant, . . . . .	8 e s	Adelaide 1 300
255 j	Burroughs, George, owner, . . . . .	6, 7 e s	Adelaide 1 450
257	Ball, John, owner, . . . . .	s $\frac{1}{2}$ 4, e s	Adelaide 1 350
258	Ball, F. W. G., owner, . . . . .	3, n pt 4 e s	Adelaide 1 300
17	Conover, C A, owner, . . . . .	31 to 35, Walker	3 1,000
23	Carson, Thomas, owner, . . . . .	28, 29, Walker	2 350
55 j	Cowley, Robert W, owner, . . . . .	40, s s	Hamilton Rd 1 600
60 j	Crowley, Jeremiah, tenant, . . . . .	pt Hughes' Block,	Hamilton Rd 1 900
61 j	Crowley, Cornelius, tenant, . . . . .	pt Hughes' Block,	Hamilton Rd 1 900
63	Cronyn, Verschoyle, owner Refinery, . . . . .		3 1500
145	Carrothers, George, owner, . . . . .	s $\frac{1}{2}$ 37, w s	Alma 1 300
150	Curnoe, John, tenant, . . . . .	e pt 29, w s	Alma 1 300
163	Carr, Thomas, owner, . . . . .	s pt 39, n s	Hill 300
168	Cronyn, Benjamin, owner, . . . . .	46, 47, 48, s s	Hill 3 400
178	Currie, Donald, owner, . . . . .	n s	Gray 400
215	Collins, Edward, tenant, . . . . .	pt 12, Con C, s s	York 1 350
216 j	Collins, Ira, tenant, . . . . .	pt 12, Con C, s s	York 1 400
228	Crawford, Callender, tenant, . . . . .	pt 12, Con C s s	York 1 350

No. on Roll. J  
278 C

14 I  
64 I  
66 I  
65 I  
69 I  
70 j  
147 I  
149 j  
163 I  
149 I  
234 I  
235 I  
243

54  
66 j  
253  
266  
277  $\frac{1}{2}$

4 j  
16 j  
20  
152  
159



No. on Roll. Jurors. P. O.  
 278 Cooper W. D, ..... pt 12, Con C e s Adelaide 3 \$28,000

1,100  
 3,000  
 350  
 300  
 350  
 300  
 300  
 500  
 500  
 300  
 400  
 2,300  
 300  
 600  
 350  
 350  
 300  
 450  
 450  
 300  
 300  
 450  
 360  
 300

14	Davis William, owner,.....	17, Nightingale Ave	2	\$ 300
64	Duffield, William, owner, Refinery,.....	Hamilton Rd	3	2,200
66	Duffield, William, } owners, Factory, .....	n s Hamilton Rd	3	2,300
"	Duffield, James, }			
65	Duffield, William, owner, Gas Works,.....	n s Hamilton Rd		8,500
69	Dorah, Peter, tenant,.....	pt 11, n s Hamilton Rd		350
70 j	Daniel, Rev Geo, tenant,.....	3, n s Hamilton Rd	2	400
147	Depper, Augustus, owner,.....	34, w s Alma	1	300
149 j	Depper Augustus, tenant,.....	30, 31, 32, w s Alma	1	550
163	Denley, Alfred, tenant,.....	s pt 39, n s Hill	2	300
149	Depper, Henry, owner,.....	30, 31, 32, w s Alma	1	550
234	Dyer, Edward, owner,.....	n pt 39, 40, w s Rectory	3	300
235	Dyer, Edward, owner,.....	c pt 39, 40, w s Rectory	3	300
243	Dixon, W J T, owner,.....	19 to 26, e s Adelaide	3	1,000

1,000  
 350  
 600  
 900  
 900  
 1500  
 300  
 300  
 300  
 400  
 400  
 350  
 400  
 350

54	Enos, John, tenant,.....	41, 42, s s Hamilton Rd	2	300
66 j	English, Peter, tenant,.....	Factory, n s Hamilton Rd	1	2,300
253	Ewen, George, owner,.....	n ½ 9, e s Adelaide	1	300
266	Englehart, J L,.....	pt 12, Con C, Adelaide	3	28,000
277 ½	English, William,.....	pt 12, Con C, Adelaide		28,000

4 j	Fiddes, James, occupant,.....	pt 12, Con C, Nightingale ave	2	1,100
16 j	Fox, William, owner,.....	20, Nightingale ave	2	400
20	Fox, George, owner,.....	21, 22, Walker	2	350
152	Farmer, William, tenant,.....	w pt 27, 28, 29, w s Alma	1	300
159	Fisher, William, tenant,.....	e ½ 34, n s Hill	2	300

No. on Roll.	Jurors.		P. O	
160 j	Ferguson, John, owner,	35 n s Hill	2	\$ 400
161 j	Ferguson, John, owner,	36 n s Hill	2	400
167	Fox, Thomas B, tenant,	43, 44, 45, s s Hill	2	500
172	Farmer, James, tenant,	w j 26, s s Grey	2	300
185 j	Forsyth, Frederick, tenant,	pt 19, 20, n s Grey	2	800
188	Ferguson, Robert, tenant,	w pt 4, s s Simcoe	1	350
195	Foristal, John, owner,	Refinery, s s Simcoe	3	3,000
265	Fitzgerald, F A,	pt 12, Con C, e s Adelaide	3	28,000
268	Fallows, J S,	pt 12, Con C, e s Adelaide	3	28,000

No. on Roll.
46 j
48
174 j
181 j
186
218
219
223
226
237 j
246
260 j
272
273

281	Gearey, George,	pt 12, Con C, e s Adelaide	3	28,000
279 j	Gearey, John,	pt 12, Con C, e s Adelaide	3	28,000
58 j	Gould, William, owner,	2, s s Hamilton Rd	1	900
59 j	Gould, Richard, owner,	1, s s Hamilton Rd	1	900
150	Gray, George, owner,	e pt 29, w s Alma		300
151	Gray, George, owner,	c pt 27, 28, 29, Alma		300
152	Gray, George, owner,	w pt 27, 28, 29, Alma		300
153	Gray, George, owner,	e pt 27, 28, Alma		300
164 j	Goward, James, Jr, owner,	s pt 40, n s Hill		400
193	Goold, Thomas, tenant,	8, s s Simcoe	1	300
225	Golding, Henry, owner,	pt Golding's Block, York	1	350
226	Golding, Henry, owner,	" " "	1	350
227	Golding, Henry, owner,	" " "	1	350
228	Golding, Henry, owner,	" " "	1	350
229	Golding, Henry, owner,	" " "	1	350
230	Golding, Henry, owner,	" " "	1	350
231	Golding, Henry, owner,	" " "	1	350
232	Golding, Henry, owner,	" " "	1	350
233	Golding, Henry, owner,	" " "	1	2,200
267	Guggenbein, Isaac,	pt 12, Con C, e s Adelaide	3	28,000

4 j
161 j
224
182
246
254

5	Hillson, Henry, owner,	pt 12, Con C, Nightingale ave	3	2,200
45 j	Hull, John D, owner,	137, 138, s s Hamilton Rd	2	400

2
56
57



No. on Roll.	Jurors.	P. O.	
62	Magee, William, tenant,.....pt Huges' Block, Hamilton Road	1	\$ 350
165 j	Monk, John, tenant,.....41, e pt 42, s s Hill	2	500
171	Mowat, William, tenant,.....e j 26, s s Grey	2	300
180	Maddigan, Patrick, tenant,.....pt 12, Con C r s Grey	2	300
199	Muir, Thos, c rner,.....cor Simcoe and Rectory	3	1,500
280	Minhinneck, John R,.....pt 12, Con C e s Adelaide	3	28,000
244	McInnes, Angus, owner,.....1, 18, e s Adelaide	2	600
235	McLaren, John D, tenant,.....c pt 39, 40, w s Rectory	2	300
225	McLein, James, tenant,.....pt 12, Con C, s s York	1	300
224	McKnight, Wm, owner,.....12, Con C, s c York	1	300
223	McKnight, Wm, owner,....." " " "	1	300
221	McKnight, Wm, owner,.....pt 12, Con C, s s York	1	300
222	McKnight, Wm, owner,....." " " "	1	300
17 j	McMechan, John, owner,.....31 to 36, Walker	1	1,000
18	McInnis, Angus, cwner,.....37, 38, "	1	300
20	McKenna, William, tenant,.....21, 22, "	2	350
41	McKelvin, John, owner,.....134, s s Hamilton Road	2	350
48	McKelvin, John, owner,.....133 " " " "	2	350
72 j	McIntyre, Daniel, owner,.....6 pt 7, n s "	2	500
189	McLean Thomas, tenant,.....5, s s Simcoe	1	300
194	McIntosh J W, owner,.....Refinery " "	3	3,000
213 j	McKnight, Wm, owner,.....pt 12, Con C, s s York	1	700
214 j	McKnight, Wm, owner,....." " " "	1	450
221	McDonald, Wm, tenant,....." " " "	1	300
222	McKnight, Geo, tenant,....." " " "	1	300
157 j	Neil, Patrick, owner,.....33, n s Hill	2	400
178 j	Navan, Patrick, tenant,.....Grey	2	400
184	Nutt, William, cwner,.....pt 18, 19, n s Grey	2	350
214	Nichol, Peter, tenant,.....pt 12, Con C, s s York	1	450

No. on Roll.

236

237

238

171

112

16 j

22

53

56 j

156 j

166

167

181 j

188

189

190

191

207

245

180

181

147

155

166

191

No. on Roll.	Jurors.	P. C.	
1	236 O'Mara, John, owner,.....	n pt 31, 32, w s Rectory	3 \$ 450
2	237 O'Mara, John, owner,.....	pt 31, 32, " "	3 450
2	238 O'Mara, John, owner,.....	s, pt 31, 32, " "	3 450
7	171 Orme, William, owner,.....	e ½ 26, s s Grey	1 300
3	172 Orme, William, owner,.....	w ½ 26, s s Grey	1 300
3	28,000		
3	16 j Phillips, Percy, tenant,.....	20, Nightingale ave	2 400
2	22 Pierce, Thomas, owner,.....	27, Walker	2 300
1	53 Parkinson, Abram, owner,.....	n pt 41, 42, s s Hamilton Rd	3 300
1	56 j Pudney, William, tenant,.....	e, ½ 39, " " " "	1 500
1	156 j Powell, Leonard, owner,.....	31, 32, n s Hill	500
1	166 Phillips, Robert, owner,.....	w ½ 42, s s Hill	350
1	167 Parsons, John, owner,.....	43, 44, 45, " "	2 300
1	181 ½ Parsons, John, owner,.....	11, 12, 13, 14, 15, 16, n s Grey	2 600
1	188 Parsons, John, owner,.....	w pt 4, s s Simcoe	2 350
1	189 Parsons, John, owner,.....	5, " "	2 300
2	190 Parsons, John, owner,.....	e ½ 6, " "	2 300
2	191 Parsons, John, owner,.....	w ½ 6, " "	2 300
2	207 Pollard, R O, owner,.....	4, n s Bathurst	1 300
2	245 Fritchard, Geo, owner,.....	16, e s Adelaide	3 300
1	300		
3	3,000		
1	700		
1	450		
1	300		
1	300		
180	Quick, James, owner,.....	pt 12, Con C, n s Grey	3 300
181	Quick, James, owner,.....	" " " "	300
2	400		
2	400		
350	147 Bowley, John, tenant,.....	34, w s Alma	1 300
456	155 Ross, W D, owner,.....	56, 57, 58, 59, e s Alma	3 3,000
	166 Rogers, Joseph, tenant,.....	w ½ 42, s s Hill	2 350
	191 Rabbit, Patrick, tenant,.....	w ½ 6, s s Simcoe	1 300

No. on Roll.	Jurors.	P. O.	
208	Rowland, Fred, owner,.....	3, pt 2, n s Bathurst	3 \$ 900
212 j	Rose, Michael, tenant,.....	pt 12, Con C, s s York	1 500
215	Robinson, Rev J H, owner,.....	" " " "	1 350
216 j	Robinson, Rev J H, owner,.....	" " " "	1 400
238 j	Ross, John, tenant,.....	s pt 31, 32, w s Rectory	2 450
261	Rendell, George, tenant,.....	pt 12, Con C, e s Adelaide	3 300
68 j	Stanyer, Henry tenant,.....	49, 50, n s Hamilton Road	2 600
153	Sharp, John, tenant.....	e pt 27, 28, 29, w s Alma	1 300
170	Scott, Charles, owner,.....	24, 25, s s Grey	300
183	Swanwick, John, owner,.....	pt 18, n s "	2 400
211 j	Short, Reuben, owner,.....	pt 12, Con C, s s York	1,100
212 j	Short, Reuben, owner,.....	" " " "	1 500
220 j	Short, Reuben, owner,.....	" " " "	1 900
250	Stinson, William, owner,.....	11, e s Adelaide	1 300
269	Spencer, Wm,.....	pt 12, Con C, e s Adelaide	3 28,000
270	Spencer, W N,.....	" " " "	3 28,000
271	Spencer, C N,.....	" " " "	3 28,000
277	Smallman, Thos H,.....	" " " "	3 28,000
278 j	Smith, Frank,.....	" " " "	3 28,000
8	Talbot, George, owner,.....	11, Nightingale ave, 30, Walker	2 350
169 j	Trace, William, owner,.....	21, 22, 23, s s Grey	2 1,000
175	Taylor, Charles, owner,.....	29, 30, " "	3 450
182	Taring, Henry W, tenant,.....	17, n s "	2 350
192	Taylor, Charles, owner,.....	7, 9, 10, s s Simcoe	3 400
193	Taylor, Charles, owner,.....	8, " " "	3 300
211 j	Tuxford, Thos. tenant,.....	pt 12, Con C, York	1 1,100
259	Taylor, Nicholas, tenant,.....	pt Huges' Block e s Adelaide	1 300

No. on Roll. J  
230

1  
6  
10  
21  
51  
52  
67  
70 j  
71 j  
74 j  
174  
175 j  
190  
208 j  
220  
262  
263  
274  
275  
276  
269

No. on	Jurors	P. C.	
R511.			
230	Vanstone, Richard, tenant,.....	pt 12, Con C, s s York	1 350

0.  
3 \$ 900  
1 500  
1 350  
1 400  
2 450  
3 300

600  
300  
300  
400  
1,100  
500  
900  
300  
28,000  
28,000  
28,000  
28,000  
28,000

1	Wilson W S, tenant,.....	pt 12, Con C, Nightingale ave s s	1 \$ 3,00
6	Wilson, David, tenant,.....	pt 12, " " "	1 1,500
10	Whitebread, John, owner,.....	13, 14, " " "	1 350
21	Winnett W H, owner,.....	23, 24, 25, 26, Walker	3 1,000
51	Winnett, Henry, tenant, }	..... 74, s s Hamilton Road,	2 600
52	Winnett, Richard, tenant, }		
67	Winnett, Edward, owner,.....	51, n s Hamilton Road	3 300
70 j	Ward, John, owner,.....	3, " " "	2 400
71 j	Ward, John, owner,.....	4, " " "	2 450
74 j	Wilson, John, sr, owner,.....	s pt 7 " " "	2 900
174	Wonnacott, E, owner,.....	28, s s Grey	600
175 j	Warren, Charles, tenant,.....	29, 30, "	2 450
190	Walker, William A, tenant,.....	e ½ 6, s s Simcoe	1 300
208 j	Watson, James, tenant,.....	3, e ½ 2, n s Bathurst	1 9,000
220	Wylie, Daniel, tenant,.....	pt 12, Con C, s s York	1 900
262	Winnett, Edward, owner,.....	pt 12, Con C, e s Adelaide	1 1,800
263	Winnett, David R, owner,.....	" " " "	1 1,800
274	Waterman, H,.....	pt 12, Con C, e s Adelaide	3 28,000
275	Waterman Isaac,.....	" " " "	3 28,000
276	Walker, John,.....	" " " "	3 28,000
269	Ward, F,.....	" " " "	3 28,000

350  
1,000  
450  
350  
400  
300  
1,100  
300

PART SECOND.

None.

PART THIRD.

None.





No. on Roll.	Jurors.	P. O.	
283	Bowman, William, owner,.....	Chemical Works, e s Rectory	3 \$9,000
285	Bowman, James H, owner,.....	Chemical Works, e s Rectory	3 9,000
297	Bunn, George, owner,.....	n ½ 5, e s Rectory	2 300
305	Bainbridge, Mark, tenant,....	c pt 8, 9, e s Rectory	2 300
309	Burgess, Royal, owner, .....	n ½ 4, e s Rectory	2 300
310	Burgess, John, owner,.....	s ½ 4, e s Rectory	2 350
340 j	Brennan, Edward, owner,.....	26, w s Oak	1 400
355	Bateman, John W, owner,.....	e ½ 19, s s Pine	1 300
362	Baker, Jesse, owner,.....	5, 22, 23, 76, Graydon Survey	6 450
380	Bingham, C F, owner,.....	A and 1, s s Brydges	700
396	Brown, Robert, owner,.....	1, 2, e s Egerton	3 400

of Trafal-  
f Florence

elections

P. O.

- 2 \$1,000
- 2 1,000
- 2 350
- 2 450
- 2 1,060
- 2 400
- 2 450
- 2 300
- 2 300
- 1 400
- 1 300
- 2 350
- 1 550

31	Caldwill, John, Jr, tenant, }	..... 6, s s Hamilton Rd	2 600
	" Caldwell, Alexander, tenant, }	.....	
76	Clarke, William H, tenant,.....	n pt 8, n s Hamilton Rd	2 350
109 j	Cumblidge, John, tenant,.....	..... 5, n s Van	2 500
126 j	Clark, George, owner,.....	..... 24, s s Van	2 400
137	Collins, Charles, tenant,.....	..... 9, 10, n s Stedwill	2 350
25 j	Cox, Peter, tenant,.....	Con C, pt 11, n s Trafalgar	2 800
403	Canby, F H, owner,.....	..... 14, e s Egerton	800

- 650
- 1 350
- 2 1,200
- 2 400
- 2 300
- 2 300
- 2 300
- 500
- 2 400
- 2 450
- 2 300
- 2 300
- 2 300
- 2 550

406 j	Dawson, John, owner,.....	..... 13, s s Florence	1 400
399 j	Depotie, Alfred, tenant,.....	..... 5, 6, e s Egerton	1 900
323 j	Depper, Herman, owner,.....	..... 21, w s Elm	1 400
29 j	Daly, James, tenant,.....	..... 9, s s Hamilton Rd	2 1,200
25 j	Dixon, Robert, tenant,.....	..... pt 11, Con C, Trafalgar	2 800
89 j	Dunlop, Samuel, owner,.....	..... 2, n s Hamilton Rd	2 400
91 j	Dunr, Absalom, owner,.....	..... n pt 3, n s Hamilton Rd	2 400
99	Dunlop, Samuel T, owner,.....	..... c pt 25, 26, w Park	2 350
101 j	Dunlop, James, owner,.....	..... 24, w Park	2 400
121	Dunn, Jesse, tenant,.....	..... 8 Van, 4 Graydon's Survey	2 300
	" Dunn, A, owner,.....	" " " "	2 300
140	Dawe, John, owner,.....	..... 3, e s Pegler	2 350
140 j	Depper, Augustus, tenant,.....	..... 30, 31, 32, w s Alma	1 550

No. on  
Roll. Jurors.

349 j Deehan, Thomas, owner,.....12 Egerton, 21 Pine 1 § 550 P. O.

43 Elliott, Samuel T, owner,.... s s Hamilton Rd 4 2,300  
 135 Errington, Fred J, owner,.....12, n s Van 2 300  
 141 Errington, Nevelle, tenant,.....4, e s Pegler 2 300  
 294 Erskine, John F, tenant,.....2, e s Rectory 2 300  
 302 Eckert, Mahlon W, owner,.....s pt 8, Rectory 1 300  
 303 Eckert, Mahlon W, owner,.....n pt 9, Rectory 1 300  
 331 Erskine, David M, tenant,.....n ½ 10, e s Oak 1 300  
 361 English, John, owner,.....21, Graydon Survey 2 300  
 431 Elliott, Robert, owner,.....w ½ 10, s s Mabel 1 350

42 Fox, Robert, owner,.....1, s s Hamilton Rd 2 350  
 77 j Fitzgerald, F J owner,.....w ½ 7, n s Hamilton Rd 2 400  
 78 j Fitzgerald, F J, owner,.....e ½ 7, n s Hamilton Rd 2 400  
 104 Flowers, Andrew, owner,.....c pt 18, 19, w Park 2 350  
 299 Ferguson, Robert, owner,.....6, e s Rectory 550  
 302 Ford, W S, tenant,.....s pt 8, e s Rectory 2 300  
 303 Fisher, Samuel, tenant,.....n pt 9, e s Rectory 2 300  
 311 j Fox, George, owner,.....15, 16, e s Rectory 2 600  
 320 Flood, William, owner,.....16, s s Pine 1 300  
 355 Fitzsimons, Headley, tenant,.....e ½ 19, s s Pine 1 300  
 365 Fountain, James E, owner,.....61, Graydon survey 2 300  
 398 Fallis, Lawrence, owner,.....e ½ 3, e s Egerton 1 300

445 Gifford, William, tenant,.....w ½ 42, n s Mabel 1 350  
 415 Grayson, Michael, owner,.....22, 23, 24, 25, n s Francis 3 500  
 27 Garner, Charles, tenant,.....12, Trafalgar 2 300

No on  
Roll. J  
112  
135 G  
300 j G  
332 j G  
341 j G  
358 j G  
377 G  
378 C  
381 C  
414 F  
39 F  
102 j F  
111 F  
123 j F  
133 F  
137 F  
298 F  
316 F  
325 F  
347 F  
379 F  
389 F  
392 F  
392 F  
393 F  
394 F  
401 j F  
421 F  
427 F  
428 F  
433 j F  
432 F  
445 F

P. O.	No on Roll.	Jurors.	P. O.
1 \$ 550	112	Goward, James, Sr, owner,.....	1, n s Van 2 \$ 300
	135	Gilroy, James, tenant,.....	12, n s Stedwill 2 300
	300 j	Gibbons, William, owner,.....	7, e s Rectory 2 400
	332 j	Groom, W S A, owner,.....	11, e s Oak 1 500
	341 j	Gayton, John, owner,.....	27, w s Oak 1 400
	358 j	Gardiner, J H, owner,.....	6, 8, 15, Graydon Survey 1 400
	377	Graydon, S H, owner,.....	pt Graydon Block, 21 lots, & 72 to 82, 87, 88, 90, 91, 92, 3 2,500
4 2,000	378	Graydon, S H, owner,.....	34 lots all north of Dame 3 1,700
2 300	381	Grayson, William, owner,.....	2, s s Brydges 3 300
2 300			
2 300			
1 300			
1 300			
1 300			
2 300			
1 350			
	414	Henry, Patrick, owner,.....	1, 2, s s Florence 1 350
	39	Harris, Benjamin, tenant,.....	e pt 2, s s Hamilton Rd 2 350
	102 j	Hunt, Henry, owner,.....	e pt 23, Park, e $\frac{1}{2}$ 10, Van 2 450
	111	Hedges, George, tenant,.....	2, n s Van 2 350
	123 j	Hunt, James, tenant,.....	20, s s Van 2 400
	133	Hunt, Henry, owner,.....	w $\frac{1}{2}$ 10, s s Van 2 350
	137	Hill, William, owner,.....	9, 10, n s Stedwill 2 350
2 350	298	Hassett, Michael, owner,.....	s $\frac{1}{2}$ 5, e s Rectory 2 300
2 400	316	Harris, William, tenant,.....	.9, s s Elm 2 350
2 400	325	Hutchinson, Charles, owner,.....	25, 26, 27, 28, Elm 3 750
2 350	347	Herald, Robert, owner,.....	.9, 10, e s Egerton 1 300
550	379	Hendrie, owner,.....	pt 11, Con C, Graydon Survey 1,000
2 300	389	Hutchinson, Charles, owner,.....	16, 17, s s Brydges 3 400
2 300	392	Horton, Thomas, tenant,.....	.97, n s Brydges 1 350
2 600	392	Hutchinson, Charles, owner,.....	.97, n s Brydges 3 350
1 300	393	Hutchinson, Charles, owner,.....	.98, n s Brydges 3 350
1 300	394	Hutchinson, Charles, owner,.....	.99, 100, n s Brydges 3 400
2 300	401 j	Hyatt, John, owner,.....	7, 8, e s Egerton 1 700
1 300	421	Henshaw, William, tenant,.....	e $\frac{1}{2}$ 37, s s Francis 1 350
	427	Homister, James, owner,.....	e $\frac{1}{2}$ 34, s s Francis 300
	428	Homister, James, owner,.....	w $\frac{1}{2}$ 34, s s Francis 300
	433 j	Hunt, Elisha Sen, owner,.....	11, s s Mabel 1 400
	432	Howard, Robert, owner,.....	13, s s Mabel 1 350
	445	Hoskins, W H, owner,.....	w $\frac{1}{2}$ 42, n s Mabel 3 350
1 350			
3 500			
2 300			

No. on Roll.	Jurors.	P. O.	
426	Ingram, George, tenant,.....	w ½ 35, s s Francis	1 \$ 350
397	Inwood, John, owner,.....	w ½ 3, e s Egerton	1 350
116 j	Irwin, Edward, owner,.....	.12, 13, n s Van	2 400
103 j	Jones, Robert, owner,.....	e pt 18, 19, w Park	2 600
110 j	Johnston, James, owner,.....	3, 4, n s Van	2 500
111	Johnston, James, owner,.....	2, n s Van	2 350
132	Jinkinson, Joseph, owner,.....	9, Van, 23, Park	2 300
353	Jeffrey, William, tenant,.....	w ½ 19, 20, s s Pine	1 650
354	Jeffrey, William J tenant,.....	" "	1 650
446	Jean, Phillip T, owner,.....	e ½ 43, n s Mabel	1 350
85 j	Keyes, Henry, tenant,.....	pt Long Block, n s Hamilton Rd	2 800
100	Keyes, John W, tenant,.....	13, 14, 15, s s 18, 19, 20, w Van	2 300
305	Knott, John, owner,.....	c pt 8, 9, e s Rectory	2 300
316	Lovett W H owner,.....	9, s s Elm	350
329 j	Laverty, James, owner,.....	7, 8, 9, e s Oak	1 750
390	Lloyd, William H, owner,.....	.92, 93, 94, s s Brydges	1 300
395	Lester & McPherson, owners,.....	V lot n s Brydges	3 1,00
421	Lee, Edwin, owner,.....	e ½ 37, s s Francis	3 350
422	Lee, Edwin, owner,.....	w ½ 37, s s Francis	3 350
423	Lee, Edwin, owner,.....	e ½ 36, s s Francis	3 350
424	Lee, Edwin, owner,.....	w ½ 36, s s Francis	3 350
425	Lee, James, tenant,.....	e ½ 35, s s Francis	1 350
428	Leathorn, William, tenant,.....	w ½ 34, s s Francis	1 300
429	Littleton, Thomas, owner,.....	33, s s Francis	1 300
430	Luscombe, E A, tenant,.....	e ½ 9, s s Mabel	1 300

No. on Roll. J.  
 26 M  
 27 M  
 97 M  
 107 M  
 108 M  
 294 M  
 296 M  
 318 M  
 352 M  
 415 j M  
 434 M  
 444 M  
 296 M  
 298 M  
 314 M  
 315 M  
 316½ M  
 317 M  
 389 j M  
 394 j M  
 406 j M  
 417 M  
 517 M  
 356 M  
 523 M



No. on Roll.	Jurors.	P. O.	No. on Roll.
88	O' Mara, Richard, owner, . . . . .	e pt 1, n s Hamilton Rd 2 \$ 350	28
142	Oliver, Noble, tenant, . . . . .	5, 6, Pegler 2 300	85
			121
			129 j
			424
			447
24	Pegler, John, owner, . . . . .	1, 2, 3, 4, Trafalgar 3 400	
25	Pegler, John, owner, . . . . .	pt 11, Con, C, Trafalgar 3 800	
34 j	Parkinson, Abraham, owner, . . . . .	pt 4, 11, Trafalgar 2 500	
35 j	Parkinson, Abraham, owner, . . . . .	1, 2, s s Hamilton Rd 2 900	
36	Pegler, John, owner, . . . . .	pt Pegler's Block, Hamilton Rd 1 500	425
44 j	Panton, Edwin, owner, . . . . .	1, s s Hamilton Rd 2 1,200	426
98	Palmer, David, owner, . . . . .	w pt 25, 26, w Park 2 300	427
100 j	Patton, Robert, owner, . . . . .	e pt 25, 26, w Park 2 400	422
108	Phipps, Frederick, tenant, . . . . .	s pt 16, 17, n s Van 2 300	90 j
138	Pegler, John, owner, . . . . .	1, 2, 3, 4, 5, 6, 7, w s Pegler 3 350	284
141	Pegler, John, owner, . . . . .	4, e s Pegler 3 300	287
142	Pegler, John, owner, . . . . .	5, 6, e s Pegler 3 300	299 j
307 j	Phillips, Isaac, tenant, . . . . .	1, e s Rectory 2 550	308 j
	Parsons, John, owner, . . . . .	1, e s Rectory 2 550	312
331	Plummer, Alfred, owner, . . . . .	n ½ 10, e s Oak 1 300	314
333 j	Pook, George, owner, . . . . .	12, e s Oak 1 400	334
337	Parker, Frederick, owner, . . . . .	23, w s Oak 3 350	341 j
343	Phoenix, William, owner, . . . . .	31, w s Oak, 7, Egerton 1 700	344 j
346	Parker, Frederick, owner, . . . . .	8, 12, 15, 16, e s Egerton 3 600	360
386	Pearce, Moses H, owner, . . . . .	11, 12, s s Brydges 1 350	380 j
399	Parker, John, owner, . . . . .	5, 6, e s Egerton, 46, Mabel 2 900	387
405 j	Powers, John, owner, . . . . .	14, 25, s s Florence 1 600	385 j
418	Purdom, Thomas, owner, . . . . .	30, 31, 32, n s Francis 3 400	393
430	Pordevin Frederick, owner, . . . . .	e ¼ 9, s s Mabel 1 300	412 j
382	Quinn, Charles, owner, . . . . .	3, 4, s s Brydges 350	28
			30
			53 j
			41
			101 j

P. O.  
Rd 2 \$ 350  
ler 2 300

No. on Roll.	Jurors.	P. O.
28	Rice, Alfred, tenant,..... s pt 4, Hamilton Rd	2 \$ 350
85	Richards, J C, owner..... pt Long Block, Hamilton Rd	5 800
121	Ridley, Albert T, owner, ... .. 18, n s Van	2 350
129 j	Rice, James, owner,..... 6 s s Van	2 400
424	Rockwood, James, tenant,..... w ½ 36, s s Francis	1 350
447	Robinson, Hugh, tenant,..... w ½ 43, n s Mabel	1 350

gar 3 400

gar 3 800

gar 2 500

Rd 2 900

Rd 3 500

Rd 2 1,200

rk 2 300

rk 2 400

an 2 300

ler 3 350

ler 3 300

ler 3 300

ory 2 550

ory 2 550

ak 1 300

ak 1 400

ak 3 350

on 1 700

on 3 600

ges 1 350

bel 900

nce 1 600

cis 3 400

bel 1 300

425	Smith, James, owner,..... e ½ 35 s s Francis	350
426	Smith James, owner,..... w ½ 35, s s Francis	350
427	Somerville, Claudius, tenant,.... e ½ 34, s s Francis	300
422	Stringle, Christopher, tenant,..... w ½ 37, s s Francis	350
90 j	Stein, Henry, owner,..... e pt 3, n s Hamilton Rd	2 400
284	Smallman, Thos, owner..... Chemical Works	3 9,000
287	Smallman, J B, owner,..... Chemical Works	3 9,000
299 j	Swanwick, Joseph A, tenant,..... 6, e s Rectory	2 550
308 j	Shaw, Leonard, owner,..... 2, 3, e s Rectory	1 650
312	Slade, Bartholomew, owner,.... 5, s s Elm	300
314	Smith, William, tenant,..... 7, s s Elm	2 350
334	Sinclair, Thomas, owner,..... s ½ 13, e s Oak	1 300
341 j	Short, Reuben, jun, owner..... 28, 29, 30, w s Oak	1 450
344 j	Showler, John E, owner..... 32, 33, 5, 6, w s Oak	2 800
360	Summer, Cyrus, owner,..... 19, 20, Graydon Survey	2 300
380 j	Smith, William H, tenant..... A, 1, s s Brydges	2 700
381	Smith, James, tenant, ..... 2, s s Brydges	2 300
385 j	Stockdill, Frederick, owner, ..... 8, 9, 10, s s Brydges	1 450
393	Spearin, John, tenant,..... 98, n s Brydges	1 350
412 j	Stapely, William, owner..... 4, 5, s s Florence	1 400

ges 350

28	Taylor, George, owner,..... s pt 4, Hamilton Rd	2 350
30	Totten, Henry, owner..... 7, 8, s s Hamilton Rd	2 300
53 j	Taylor, George, owner,..... n pt 4, s s Hamilton Rd	2 450
41	Tait, Andrew, tenant,..... w pt 2, s s Hamilton Rd	2 350
101 j	Thwaytes, Henry, tenant,..... 24, w s Park	2 400

No. on Roll.	Jurors.	P. O.		
323 j	Tapp, James, tenant,.....	21, w s Elm	1	\$ 400
330	Thornley, Charles, owner,.....	s $\frac{1}{2}$ 10, 24, e s Oak	1	350
337	Trotter, Nathaniel, tenant,.....	23, w s Oak	1	350
402 j	Trevethick, Samuel, owner,.....	15, e s Egerton	1	450
403 j	Taylor, Richard, tenant,.....	14, e s Egerton	1	800
417	Taylor, William, tenant,.....	29, n s Francis	1	350
442	Taylor, William, owner,.....	40, n s Mabel	1	300
447	Taylor, George, owner,.....	w $\frac{1}{2}$ 43 Mabel	2	350
315	Vrooman, John, tenant,.....	8, s s Elm	2	350
316 $\frac{1}{2}$	Vanstone, James, tenant,.....	w pt 10, s s Elm	2	350
34 j	Walmsley, Matthew, tenant,.....	11, Trafalgar	2	500
37 j	Wilson, John, Senr. owner,.....	pt Pegler's Block, Hamilton Rd	2	900
80 j	Wilson, John, Jun, owner,.....	5, n s Hamilton Rd	2	400
81 j	Ward, John, owner,.....	3, 4, n s Hamilton Rd	2	550
84 j	Wilson, James, owner,.....	1, n s Hamilton Rd	2	450
87	Windrim, Alexander, tenant,.....	c pt 1, n s Hamilton Rd	2	300
92 j	Wilson, David E, tenant,.....	4, 5, 7, Park	2	500
92 j	Wilson, John, Senr., owner,.....	4, 5, 7, Park	2	550
93 j	Wilson, Edward, owner,.....	6, n s Park	2	500
94 j	Wilson, John, owner,.....	8, e s Park	2	400
96	Wheelock, O, owner,.....	s $\frac{1}{2}$ 10 Park, 12, s s Van		300
97	Wheelock, O, owner,.....	n $\frac{1}{2}$ 10 Park, 11 s s Van		300
106	Wheelock, O, owner,.....	13, 14, 15, s s, 18, 18, 20, n s Van		300
127	Ward, Jchn, owner,.....	pt Long Block, s s Van		300
128	Ward, John, owner,.....	pt Long Block, s s Van		300
280	Walker, John, owner,.....	Chemical Works	3	9,000
301	Woodall, John, tenant,.....	n pt 8, e s Rectory	2	300
313	Wray, Wilitam, owner,.....	6, s s Elm	2	300



P. O.  
 lm 1 \$ 400  
 ak 1 350  
 ak 1 350  
 on 1 450  
 on 1 800  
 cis 1 350  
 bel 1 300  
 bel 2 350

No. on Roll.	Jurors.	P. O.
82	Young, Benjamin, owner..... e ½ 2, n s Hamilton Rd	2 \$ 350
83	Young, Lafayette B, owner,..... n ¼ 2, n s Hamilton Rd	2 300
120 j	Young, William, owner,.....	17, n s Van 2 400

PART SECOND.

None.

m 2 350  
 m 2 350

PART THIRD.

None.

ar 2 500  
 Rd 2 900  
 Rd 2 400  
 Rd 2 550  
 Rd 2 450  
 Rd 2 300  
 rk 2 500  
 rk 2 500  
 rk 2 500  
 rk 2 490  
 an 300  
 an 300  
 an 300  
 an 300  
 an 300  
 ks 3 9,000  
 ry 2 300  
 m 2 300

## WARD No. 2.

Composed of that portion of the town lying north of the centre of York street, commencing at Adelaide street, running east to Rectory street, along Rectory to Campbell street, then east along Campbell street to Egerton street, then north on Egerton to Florence, then east on the centre of Florence to the limit of the town, then north on the line to Dundas street, then west, along Dundas street to Quebec street, then along Quebec to the centre of Queen's avenue, then west along Queen's avenue to Adelaide street, then south on Adelaide street to York, the place of beginning.

### POLLING SUBDIVISION NO. 1

Composed of that portion of the town lying north of the centre of York, west of Rectory to Dundas, then west to the centre of English street, then north to the centre of Queen's avenue, then west to Adelaide street, then south along Adelaide to York, the place of beginning.

#### PART FIRST.

Containing the names of those entitled to vote at both Municipal elections and elections to the Legislative Assembly.

No. on Roll.	Jurors.	P. O.	
513 j	Anderson, Murray, owner,.....	pt 12, Con C,	1 \$ 550
586 j	Adkins, Jr nes, tenant,.....	w pt 37, n s King	1 500
615 j	Appledon, Ambrose, tenant,.....	4 5, store, s s Dundas	1 1,400
619 j	Allaster, John, owner,.....	w pt 38, s s Dundas	1 550
620 j	Allaster, John, owner,.....	e pt 38, w pt 37, s s Dundas	1 1,500
674 j	Allaster, John, owner,.....	w ½ 5, n s Dundas	1 1,000
682 j	Anderson, C E, owner,.....	7, 8, 9, A, n s Dundas	1 5,900
688	Allaster, Wm, tenant,.....	pt 5, store, n s Dundas	1 1,000
691 j	Anderson, M, owner,.....	1, store, n s Dundas	1 900
692 j	Anderson, M, owner,.....	2, store, n s Dundas	1 900
693 j	Anderson, M, owner,.....	3, store, n s Dundas	1 900
697 j	Aldridge, Henry, owner,.....	20, 21, e s Glebe	1 450
706 j	Allaster, Peter, owner,.....	s w pt Allaster's Block,	1 400
707	Allaster, Peter, owner,.....	c pt Allaster's Block	1 300
708 j	Allaster, Peter, owner,.....	n pt Allaster's Block	1 400
709	Allaster, Peter, owner,.....	s e pt Allaster's Block	1 300
722 j	Armour, John, tenant,.....	13, store, e s Adelaide	1 550
726 j	Anderson, M, owner,.....	pt Block A, e s Adelaide	1 900
727 j	Anderson, M, owner,.....	pt Block A, e s Adelaide	1 600
728 j	Anderson, M, owner,.....	pt Block A, e s Adelaide	1 600

No. on Roll. Jurors. P. O.  
 729 j A  
 734 j A  
 735 j A  
 736 j A  
 737 j A  
 738 j A  
 736 j A  
 749 j A  
 533 j B  
 538 j B  
 550 B  
 560 j B  
 564 j B  
 565 j B  
 576 B  
 577 C  
 601 B  
 612 j B  
 620 j B  
 633 E  
 644 j E  
 650 j E  
 662 j B  
 669 j E  
 693 j E  
 741 j E  
 519 j C  
 524 C  
 525 C  
 535 j C  
 274 C  
 603 C

No. on Roll.	Jurors.	P. O.	
729	Anderson, M, owner,.....	pt Block A, e s Adelaide	1 \$ 300
734 j	Anderson, Edward, owner,.....	4, s s Queen's avenue	1 300
725 j	Anderson, C E, owner,.....	n pt 5, 6, Queen's avenue	1 500
736 j	Anderson, C E, owner,.....	n c pt 5, 6, Queen's avenue	1 500
737 j	Anderson, C E, owner,.....	s c pt 5, 6, Queen's avenue	1 500
738 j	Anderson, C E, owner,.....	s pt 5, 6, Queen's avenue	1 500
736 j	Anderson, Robert, tenant,.....	n c pt 5, 6, Queen's avenue	1 500
749 j	Albaster, Henry, tenant,.....	11, s s Queen's avenue	1 700
533 j	Bennett, William, tenant,.....	47, s s King	1 450
538 j	Begg, James, tenant,.....	23, s s King	1 700
550	Baker, Robert, tenant,.....	33, s s King	1 300
560 j	Bergin, Patrick, owner,.....	22, 23, pt 21 n s King	i 1,100
564 j	Brophy, Patrick, tenant,.....	pt 17, 18, n s King	1 400
565 j	Bonney, Robert, tenant,.....	s pt 18, n s King	1 400
576	Bartley, Charles, tenant,.....	n pt 11, n s King	1 350
577	Greenway, James, tenant,.....	n c pt 11, n s King	1 350
601	Bailey, William, tenant,.....	pt 33, s s Marshall	1 300
612 j	Busby, James, tenant,.....	1, store, s s Dundas	1 1,300
620 j	Barnes, Wellington, tenant,.....	e pt 38, w pt 57, s s Dundas	1 1,500
633	Brock, John, owner,.....	e ½ 31, s s Dundas	1 850
644 j	Brooks, William, tenant,.....	e pt 1, s s Dundas	1 750
650 j	Bickley, Francis, owner,.....	e pt 5, w pt 6, s s Dundas	1 1,500
662 j	Bullock, John, owner,.....	s pt 11, n w pt 13, e pt 12, s s Dundas	1 2,000
669 j	Boucher, Daniel, owner,.....	e ½ 7, n s Dundas	1 800
693 j	Baker, John, tenant,.....	3, store, n s Dundas	1 900
741 j	Badcock, Samuel, owner,.....	s pt 1, s s Queen's avenue	1 450
519 j	Carlin, Edward, owner,.....	pt 12, Con C	1 600
524	Carlin, Edward J, owner,.....	pt 12, Con C	1 300
525	Carlin, Edward J, owner,.....	pt 12, Con C	1 350
535 j	Cutler, James, tenant,.....	e ½ 45, s s King	1 450
274	Cliff, Alfred, owner,.....	e ½ 12, n s King	1 350
603	Cook, Charles, tenant,.....	32, n s Marshall	1 300

No. on Roll.	Jurors.	P. O.	
643	Conover, G S, tenant,.....	e c pt 1 s s Dundas	1 \$ 300
666	Coopingham, James, tenant.....	n pt 8, s pt 9, 10, Dundas	1 300
676 j	Cooper, Frank, owner,.....	pt 4, n s Dundas	1 1,500
680	Clappison, D C, owner,.....	3, n s Dundas	1 1,300
689 j	Chinneck, Thos, tenant,.....	.6, store, Dundas	1 1,000
712 j	Currie, Robert, owner,.....	1, e s Adelaide	1 600
729 j	Clarke, Henry, tenant,.....	pt Block A, s s Queen's avenue	1 600
730 j	Chapman, John H, owner,.....	pt Block A, s s Queen's avenue	1 600
735 j	Conning, James, tenant,.....	n pt 5, 6, s s Queen's avenue	1 500
739 j	Copeland, Rev G H, tenant,.....	c pt 1, s s Queen's avenue	1 500
752 j	Cripps, Robert J, owner,.....	n c pt 3, s s Queen's avenue	1 400
754	Condrick, Thomas, tenant,.....	s pt 9, 10, s s Queen's avenue	1 300

544 j	Day, John, tenant,.....	e pt 27, s s King	1 450
563 j	Dixon, Benjamin, tenant,.....	n pt 17, 18, n s King	1 400
569 j	Dawson, John, owner,.....	15, pt 16, n s King	1 800
592 j	Dawson, John, owner,.....	43, n s King	1 700
617 j	Dawson, M D, owner,.....	40, 41, s s Dundas	1 2,750
635 j	Dennis, William, tenant,.....	e ½ 30, s s Dundas	1 900
647	Dyer, Thomas, owner,.....	w ½ 4, s s Dundas	1 800
648	Dyer, Thomas, owner,.....	e ½ 4, s s Dundas	1 700
656 j	Dundas, John, tenant,.....	n pt 9, s s Dundas	1 1,000
691 j	Dyson, William, tenant,.....	1, store, n s Dundas	1 900

624 j	Ellis, Robert, tenant,.....	e ½ 34, s s Dundas	1 500
652 j	Errington, Fred, tenant,.....	e pt 7, s s Dundas	1 600
720 j	Evans, William, tenant,.....	.8, e s Adelaide	1 450

No. on Roll. Ju  
 505 j F  
 514 j F  
 537 j F  
 538 j F  
 585 j F  
 625 j F  
 696 F  
  
 606 G  
 622 j G  
 623 j G  
 622 G  
 624 G  
 625 G  
 657 j G  
 658 j G  
 659 G  
 660 G  
 714 j G  
 731 j G  
 745 j G  
  
 690 j H  
 667 j H  
 668 j H  
 505 j H  
 522 F  
 523 I  
 526 j F  
 528 F  
 528 F  
 529 F  
 529 F  
 551 j F

	P. O.
Dundas	1 \$ 300
Dundas	1 300
Dundas	1 1,500
Dundas	1 1,300
Dundas	1 1,000
Adelaide	1 600
Avenue	1 600
Avenue	1 600
Avenue	1 500
Avenue	1 500
Avenue	1 400
Avenue	1 300

No. on Roll.	Jurors.	P. O.
505 j	Framton, Thomas, tenant,.....	pt 12, Con C 1 \$ 650
514 j	Flynn, Robert, owner,.....	pt 12, Con C 1 600
537 j	Flynn, Robert, owner,.....	20, 21, 22, s s King 1 1,500
538 j	Flynn, John, owner,.....	23, s s King 1 700
585 j	Ford, Peter, tenant,.....	e pt 37, n s King 1 500
625 j	Fitzgerald, James, tenant,.....	e pt 35, s s Dundas 1 500
696	Flock, J H, owner,.....	s w pt Anderson Block 1 8,700

King	1 450
King	1 400
King	1 800
King	1 700
Dundas	1 2,750
Dundas	1 900
Dundas	1 800
Dundas	1 700
Dundas	1 1,000
Dundas	1 900

606	Greig, James, owner,.....	35, 36, n s Marshall 1 400
622 j	Gerrie, Robert, tenant, }	..... 36, w pt 35, s s Dundas 1 1,400
623 j	Gerrie, Thomas, tenant, }	
622	Greig, James, owner,.....	36, w pt 35, s s Dundas 1,400
624	Greig, James, owner,.....	c pt 35, s s Dundas 1 400
625	Greig, James, owner,.....	e pt 35, s s Dundas 1 500
657 j	Grayson, Wm, owner,.....	w pt 10, s s Dundas 1 600
658 j	Grayson, Wm, owner,.....	c pt 10, s s Dundas 1 600
659	Grayson, Wm, owner,.....	e pt 10, s s Dundas 1 300
660	Grayson, William, owner,.....	s pt 10, s s Dundas 1 300
714 j	Gunner, Frederick, tenant,.....	e pt 5, 4 e s Adelaide 1 600
731 j	Gardiner, J H, tenant,.....	l, s s Queen's avenue 1 900
745 j	Glass, John H, tenant,.....	pt 4, Queen's avenue 1 1,000

Dundas	1 500
Dundas	1 600
Adelaide	1 450

690 j	Hendershott, Peter, tenant,.....	7, 8, store, n s Dundas 1 2,000
667 j	Hicks, Samuel, owner,.....	s e pt 8, n s Dundas 1 800
668 j	Hicks, Samuel, owner,.....	s w pt 8, n s Dundas 1 800
505 j	Harding, William, owner,.....	pt 12, Con C 3 650
522	Howes, W J L, owner,.....	pt 12, Con C 350
523	Howes, W J L, owner,.....	pt 12, Con C 550
526 j	Hardy, James, owner,.....	53, s s King 1 600
528	Hicks, John F, tenant,.....	w pt 52, s s King 1 300
528	Hardy, James, owner,.....	w pt 52, s s King 1 300
529	Hardy, James D, tenant,.....	s pt 52, s s King 1 300
529	Hardy, James, owner,.....	s pt 52, s s King 1 300
551 j	Hayman, John, owner,.....	w 1/2 34, s s King 1 600

No. on Roll.	Jurors.	P. O.	
552 j	Hayman, John, owner,.....	e ½ 34, s s King	1 \$ 690
559 j	Halleron, Martin, owner,.....	24, n s King	1 500
587	Hall, Wilson, tenant,.....	n pt 37, n s King	1 300
600	Harrison, John, tenant,.....	pt 33, 34, s s Marshall	1 300
611	Hueston, Robert, tenant,.....	w pt 41, n s Marshall	1 1,200
639	Howe, Thomas, tenant,.....	w pt 1, s s Dundas	1 300
640	Haymers, John, tenant,.....	w pt 1, s s Dundas	1 300
642 j	Hobbs, Edward, tenant,.....	w c pt 1, s s Dundas	1 450
651 j	Hicks, Samuel, owner,.....	e pt 6, w pt 7, s s Dundas	1 1,200
652 j	Hicks, Samuel, owner,.....	e pt 7, s s Dundas	1 600
666	Hicks, Samuel, owner,.....	n pt 8, s pt 9, 10, n s Dundas	1 300
704 j	Heaman, George, owner,.....	n ½ 32, w s Lisle	1 400
705	Heaman, George, owner,.....	w pt 36, w s Lisle	1 350
727 j	Hogan, James, tenant,.....	pt A, s s Queen's ave	1 600
728 j	Hunt, John P, tenant,.....	pt A, s s Queen's ave	1 600
733 j	Hambley, William, tenant,.....	3 s s Queen's ave	500
739 j	Heaman, William, tenant,.....	C, pt 1, s s Queen's ave	500
562	Isaac, A, owner,.....	19, n s King	1 600
697	Isaac, A, owner,.....	19, 20, e s Glebe	1 450
702	Imlach, Henry, tenant,.....	33, w s Lyle	1 400
746 j	Ince, Richard, tenant,.....	pt 4, s s Queen's ave	1 800
742	Jolliffe, William, tenant,.....	3, s s Queen's ave	1 450
545 j	Jacobs, George, owner,.....	28, s s King	1 650
671	Jackson, John, owner,.....	e ½ 6 n s Dundas	1 550
672	Jackson, John, owner,.....	w ½ 6 n s Dundas	1 750
687 j	Jackson, Wm E, tenant,.....	4, store n s Dundas	1 1,000
688	Jones, H J, tenant,.....	5, store n s Dundas	1 1,000
738 j	James, Edward, tenant,.....	s, pt 5, 6, s s Queen's ave	1 500

No. on Roll. 678 628 511 557 558 588 599 531 532 580 582 596 597 599 600 601 611 612 613 614 615 603 616 631 631 633 636 636 637 638 639 640 641 642 643 644 645 668

P. O.	No. on Roll.	Jurors.	P. O.	
s King	1	\$ 690	678 j Kerr, Dawson, tenant,.....	pt 4, n s Dundas 1 \$1,300
s King	1	500	628 j Kinsman, William, tenant,.....	w pt 33, s s Dundas 1 650
s King	1	300	511 j Kershaw, Thomas, tenant,.....	pt 12, Con C, 1 800
Marshall	1	300	557 j Kickham, James, owner,.....	26, n s King 1 600
Marshall	1	1,200	558 j Kickham, James, owner,.....	25, n s King 1 600
Dundas	1	300	588 j Kinsman, William, owner,.....	w pt 38, n s King 1 450
Dundas	1	300	599 Knight, William, tenant,.....	pt 34, s s Marshall 1 300
Dundas	1	450		
Dundas	1	1,200		
Dundas	1	600		
Dundas	1	300		
s Lisle	1	400		
s Lisle	1	350		
's ave	1	600		
's ave	1	600		
's ave		500		
's ave		500		
			531 j Legg, W J, owner,.....	50, s s King 1 400
			532 Legg, W J, owner,.....	w 1/2 49, s s King 1 300
			580 j Lilley, Charles, owner,.....	e pt 34, n s King 1 660
			582 j Lilley, Charles, owner,.....	w pt 34, n s King 1 450
			596 Lilley, Charles, owner,.....	38, 39, s s Marshall 1 350
			597 Lilley, Charles, owner,.....	37, s s Marshall 1 300
			599 Lilley, Charles, owner,.....	pt 34, s s Marshall 1 300
			600 Lilley, Charles, owner,.....	pt 33, 34, s s Marshall 1 300
			601 Lilley, Charles, owner,.....	pt 33, s s Marshall 1 300
			611 j Lilley, Charles, owner,.....	w pt 41, n s Marshall 1 1,200
King	1	600	612 j Lilley, Charles, owner,.....	1 store s s Dundas 1 1,300
Glebe	1	450	613 j Lilley, Charles, owner,.....	2, store, s s Dundas 1 750
s Lyle	1	400	614 j Lilley, Charles, owner,.....	3, store, s s Dundas 1 750
's ave	1	800	615 j Lilley, Charles, owner,.....	4, 5, s s Dundas 1 1,400
			603 Lighthart, David, owner,.....	32, n s Marshall 1 300
			616 j Lilley, Charles, owner,.....	6, shop s s Dundas 1 850
			631 j Lozier, Oliver, tenant,.....	32, s s Dundas 1 1,200
			631 j Lighthart, David E, owner,.....	32, s s Dundas 1 1,200
			633 j Long, Samuel, tenant,.....	e 1/2 31, s s Dundas 1 850
			636 j Lee, Reuben, tenant,.....	w 1/2 29, s s Dundas 1 850
			636 j Logan, Edward H, owner,.....	w 1/2 29, s s Dundas 1 850
			637 j Logan, Edward H, owner,.....	e 1/2 29, s s Dundas 1 1,600
			638 j Legg, Benjamin D, owner,.....	w pt 1, s s Dundas 1 400
			639 Legg, James, owner,.....	w pt 1, s s Dundas 1 300
			640 Legg, James, owner,.....	w pt 1, s s Dundas 1 300
			641 Legg, James, owner,.....	s pt 1, s s Dundas 1 300
			642 j Legg, James, owner,.....	w c pt 1, s s Dundas 1 450
			643 Legg, James, owner,.....	e c pt 1, s s Dundas 1 300
			644 j Legg, James, owner,.....	e pt 1, s s Dundas 1 750
			645 j Legg, James, owner,.....	2, s s Dundas 1 1,700
			668 j Lewis, William, tenant,.....	s w pt 8, n s Dundas 1 800

No. on Roll.	Jurors.		P. O.
684 j	Livesly, James, tenant, }	2, store, n s Dundas	1 \$1,000
685 j	Livesly, Robert, tenant }		
688	Lawson, Frank, tenant,.....	pt 5, store, n s Dundas	1 1,000
702 j	Lilley, Charles, owner,.....	33, w s L'sie	1 400
709 j	Legg, James, owner,.....	pt 12, e s Adelaide	1 600
710 j	Lilley, George, owner,.....	s ½ 6, e s Adelaide	1 450
711 j	Lilley, George, owner,.....	n ½ 6, e s Adelaide	1 450
720 j	Lilley, Charles, owner,.....	8, e s Adelaide	1 450
721 j	Lilley, Charles, owner,.....	14, store, e s Adelaide	1 550
722 j	Lilley, Charles, owner,.....	13, store, e s Adelaide	1 550
723 j	Lilley, Charles, owner,.....	12, store, e s Adelaide	1 550
724 j	Lilley, Charles, owner,.....	11, store, e s Adelaide	1 550
725 j	Lilley, Charles, owner,.....	10, store, e s Adelaide	1 550
737 j	Lang, Charles, owner,.....	s c pt 5, 6, e s Adelaide	500
749 j	Laidlaw, John B, owner,.....	11, s s Queen's ave	1 700
504	Metherall, John, tenant,.....	pt 12, Con C,	1 600
524	Milotte, Alphonso, tenant,.....	pt 12, Con C,	1 300
539 j	Morgan, James, owner,.....	24, 25, s s King	1 900
546 j	Mulligan, Patrick, owner,.....	29, 30, s s King	1 600
547 j	Maker, Charles, owner,.....	31, s s King	1 700
551 j	Martyn, Edward, tenant,.....	w ½ 34, s s King	1 600
555 j	Moody, James, owner,.....	36, s s King	1 500
556	Murray, Jonn, tenant,.....	27, n s King	1 350
556	Moody, James, owner,.....	27, n s King	1 350
553 j	Marton, John, tenant,.....	e ½ 35, s s King	1 450
584	Muir, Thomas, owner,.....	36, n s King	3 800
616 j	Magee, J J, tenant,.....	6, shop, e s Dundas	1 850
641	Morris, John, tenant,.....	s pt 1, s s Dundas	1 300
647 j	Moran, James, tenant,.....	w ½ 4, s s Dundas	1 800
694 j	Morrison, James, tenant,.....	4, store, n s Dundas	1 900
698	Mapplebeck, John, tenant,.....	n pt A, w s Glebe	1 390
721 j	Marrs, David, tenant,.....	14, store, e s Adelaide	1 550
747 j	Madden, Lawrence, tenant,.....	w ½ 12, s s Queen's ave	1 450

No on Roll.	Jurors.
724 j	M
714 j	M
715 j	J
675 j	J
542 j	J
583 j	J
585 j	J
586 j	M
587 j	J
589 j	J
591 j	J
591 ½ j	J
593 j	J
595	J
606 j	J
621 j	J
626	J
627	J
683	J
684	J
686	J
687	J
688	J
689	J
690	J
733	J
577 j	J
580	J
581	J
621	J
743	J
747	J
748	J



P. O.  
 das 1 \$1,000  
 das 1 1,000  
 'sle 1 400  
 ide 1 600  
 ide 1 450  
 ide 1 450  
 ide 1 450  
 ide 1 550  
 ide 1 550  
 ide 1 550  
 ide 1 550  
 ide 1 550  
 ide 1 500  
 ave 1 700  
 C, 1 600  
 C, 1 300  
 ng 1 900  
 ng 1 600  
 ng 1 700  
 ng 1 600  
 ng 1 500  
 ng 1 350  
 ng 1 350  
 ng 1 450  
 ng 3 800  
 las 1 850  
 las 1 300  
 las 1 800  
 las 1 900  
 be 1 390  
 de 1 550  
 ve 1 450

No on

Roll. Jurors.

724 j	McGlade, Peter, tenant,.....	11, store, e s	Adelaide	1	\$ 550
714 j	McLaughlin, P H, owner,.....	e pt 4, 5, e s	Adelaide	1	600
715 j	McLaughlin, P H, owner,.....	w pt 4, 5, e s	Adelaide	1	600
675 j	McDiarmid, Hugh, owner,.....	e pt 4, n s	Dundas	1	1,500
542 j	McNeil, Martin, tenant,.....	w pt 27, s s	King	1	450
583 j	McNiff, John, owner,.....	35, n s	King	1	800
585 j	McClennan, James, owner,.....	e pt 37, n s	King	1	500
586 j	McClennan, James, owner,.....	w pt 37, e pt 38, n s	King	1	500
587	McClennan, James, owner,.....	n pt 37, n s	King	1	300
589 j	McNaughton, Titus, owner,.....	39, n s	King	1	600
591	McLaughlin, Ernest, owner..	41, n s	king	1	300
591 ½	McLanglin, Frank, owner,.....	42, n s	King	1	300
593 j	McLaughlin, P H, owner, .....	44, n s	King	1	700
595	McLaughlin, Adolphus, owner,.....	40, s s	Marshall	1	300
606 j	McGill, William, tenant,.....	35, 36, n s	Marshall	1	400
721 j	McBride, Malcolm, tenant,.....	e pt 37, s s	Dundas	1	450
626	McConnell, J H, owner,.....	w ½ 34, s s	Dundas	1	500
627	McConnell J H, owner,.....	e ½ 34, s s	Dundas	1	500
683	McCormick, Thos, owner,.....	1, store, n s	Dundas	3	1,000
684	McCormick, Thos, owner,.....	2, store, n s	Dundas	3	1,000
686	McCormick, Thos, owner,.....	3, store, n s	Dundas	3	1,000
687	McCormick, Thos, owner,.....	4, store, n s	Dundas	3	1,000
688	McCormick, Thos, owner,.....	5, store, n s	Dundas	3	1,000
689	McCormick, Thos, owner,.....	6, store, n s	Dundas	3	1,000
690	McCormick, Thos, owner,.....	7, 8, store, n s	Dundas	3	2,000
733	McCormick, Thos, owner,.....	3, s s	Queen's ave	3	500
577 j	Noble, Benjamin, tenant,.....	e ½ 14, n s	King	1	450
580	Nicol, David, } tenant,.....	e pt 34, n s	King	1	600
581	Nicol, James, }				
621	Niles, Henry, owner,....	e pt 37, s s	Dundas	1	450
743	Nichol, Adam, owner,....	pt 4, s s	Queen's ave		650
747	Nichol, Adam, owner,.....	w ½ 12, s s	Queen's ave		450
748	Nichol, Adam, owner,.....	e ½ 12, s s	Queen's ave		500

No. on Roll.	Jurors.		P. O.	
552 j	O'Neil, Hugh, owner,	..... w pt 27, s s King	1	\$ 450
553 j	O'Neil, Hugh, owner,	..... c pt 27, s s King	1	450
554 j	O'Neil, Hugh, owner,	..... e pt 27, s s King	1	450
530 j	Proctor, James, owner,	..... 51, s s King	1	600
531 j	Pinel, James, tenant,	..... 50, s s King	1	400
532	Pierce, John, tenant,	..... w $\frac{1}{2}$ 49, s s King	1	300
540 j	Plaxton, George, owner,	..... w $\frac{1}{2}$ 26, s s King	1	500
541 j	Plaxton, George, owner,	..... e $\frac{1}{2}$ 26, s s King	1	600
561 j	Pitcher, Charles, tenant,	..... 20, pt 21, n s King	1	600
569 j	Pitcher, William, tenant,	..... 15, pt i 6, n s King	1	800
570 j	Powell, Michael, owner,	..... e $\frac{1}{2}$ 14, n s King	1	450
571 j	Powell, Michael, owner,	..... w $\frac{1}{2}$ 14, n s King	1	450
572	Powell, Michael, owner,	..... e $\frac{1}{2}$ 13, n s King	1	350
572	Powell, John, tenant,	..... e $\frac{1}{2}$ 13, n s King	1	350
573 j	Primrose, Albert, owner,	..... w $\frac{1}{2}$ 13, n s King	1	400
590 j	Powell, Michael, owner,	..... 40, n s King	1	600
618 j	Purdy, Cornelius, owner,	..... e pt 39, s s Dundas	1	950
624 j	Park, Samuel H, tenant,	..... c pt 35, s s Dundas	1	400
692 j	Parkins, Luke, tenant,	..... 2, store, n s Dundas	1	900
711 j	Prati, William, income,	..... 3	3	400
504 j	Quick, Robert, owner,	..... pt 12, Con C,	1	600

No. on Roll.	Jurors.
549	Ro
557 j	Re
582 j	Ry
654	Ra
677 j	Ro
683 j	Ro
745 j	Ro
746 j	Ro
509 j	Sh
510	Sh
511	Sh
512	Sh
522	Sh
563	Sh
564	Sh
565	Sh
578	Sh
594	Sh
597	Sh
613 j	Sh
632 j	Sh
634 j	Sh
656	Sh
660	Sh
664	Sh
670 j	Sh
678 j	Sh
679 j	Sh
695 j	Sh
705	Sh
742	Sh
731	Sh
732 j	Sh
740	Sh

P. O.	No. on Roll.	Description	P. O.
King 1	\$ 450	549 Rogers, William, tenant,..... w pt 32, s s King	1 \$ 300
King 1	450	557 j Redpath, Henry, tenant,..... 26, n s King	1 300
King 1	450	582 j Ryan, James, tenant,..... w pt 34, n s King	1 450
		654 Rapsey, Frederick, tenant,..... s pt 8, s s Dundas	1 350
		677 j Robinson, Rev J H, owner,..... pt 4, n s Dundas	1 3,200
		683 j Robinson, A, tenant,..... 1, store, n s Dundas	1 1,000
		745 j Robinson, Rev J H, owner,..... pt 4, s s Queen's ave	1 1,000
		746 j Robinson, Rev J H, owner,..... pt 4, s s Queen's ave	1 800
King 1	600		
King 1	400		
King 1	300		
King 1	500		
		509 j Short, W S, owner,..... pt 12, Con C,	1 550
		510 Short, Charles, owner,..... pt 12, Con C,	1 300
		511 Short, John, owner,..... pt 12, Con C,	3 800
		512 Stinson, George, owner,..... pt 12, Con C,	1 300
		522 Smith, William, tenant,..... pt 12, Con C,	1 350
		563 Smith, William, owner,..... n pt 17, 18, n s King	1 400
		564 Smith, William, owner,..... e pt 17, 18, n s King	1 400
		565 Smith, William, owner,..... s pt 18, n s King	1 400
		578 Scott, George, tenant,..... s c pt 11, n s King	1 350
		594 Shaddock, Samuel, owner,..... 41, s s Marshall	1 300
		597 Smith, James, tenant,..... 37, s s Marshall	1 300
		613 j Sarvis, Charles, tenant,..... 2, s s Dundas	1 750
		632 j Shamblew, Peter, owner,..... w ½ 31, s s Dundas	1 950
		634 j Smith, John T, tenant,..... w ½ 30, s s Dundas	1 950
		656 Scandrett, John, owner,..... n pt 9, s s Dundas	3 1,000
		660 Simpson, James, tenant,..... s pt 10, s s Dundas	1 300
		664 Scanlon, John, owner,..... e pt 14, 15, 16, 17, s s Dundas	3 2,000
		670 j Stanfield, Theophilus, owner,..... w ½ 7 r s Dundas	1 800
		678 j Sanborn, W H, owner,..... pt 4, n s Dundas	1 1,300
		679 j Sanborn, W H, owner,..... pt 4, n s Dundas	1 2,000
		695 j Shuff, J G, tenant,..... 5, store, n s Dundas	1 950
		705 Shamblew, Peter, tenant,..... w pt 32, w s Lisle	1 350
		742 Simmons, John, owner,..... 3, s s Queen's ave	3 450
		731 Spencer, C N, owner,..... 1, s s Queen's ave	1 900
		732 j Somerville, C R, owner,..... 2, s s Queen's, ave	900
n C, 1	600	740 Southeott, James, owner,..... n pt 1, Queen's ave	1 300

No. on Roll.	Jurors.	P. O.		
568 j	Thody, George, owner,.....	pt 16, n s King	1	\$ 400
595	Todd, Alexander, tenant,.....	40, s s Marshall	1	300
626 j	Toomey, John, tenant,.....	w ½ 34, s s Dundas	1	500
717 j	Tracey, John P, tenant.....	n ½ 6, e s Adelaide	1	450
571 j	Ward, Charles, tenant,.....	w ½ 4, n s King	1	450
575	Watts, William, owner,.....	w ½ 12, n s King	1	300
576	Watts, William, owner,.....	n pt 11, n s King	1	750
577	Watts, William, owner,.....	n c pt 11, n s King	1	350
578	Watts, William, owner,.....	s c pt 11, n s King	1	350
579	Watts, William, owner,.....	s pt 11, n s King	1	350
584 j	Watson, Peter, tenant,.....	36, n s King	1	800
602	Waspe, Arthur, owner,.....	32, s s Marshall	1	300
614 j	Wetherall, J W, tenant,.....	3, store, s s Dundas	1	750
648 j	Woods, Richard, tenant,.....	e ½ 4, s s Dundas	1	700
649 j	Walker, William J, tenant,.....	w ½ 5, s s Dundas	1	800
651 j	Welford, Gains, tenant,.....	e pt 6, w pt 7, s s Dundas	1	1,200
662 j	Welch, Robert, tenant,.....	e pt 13, w pt 14, s s Dundas	1	800
673 j	Watson, Arthur J, owner,.....	e ½ 5, n s Dundas	1	650
680 j	Williams L. I, tenant,.....	3, n s Dundas	1	1,300
686	Westman, Alfred, tenant. ....	3, store, n s Dundas	1	1,000
698	Welford, Jesse, owner,.....	n pt A, w s Glebe	1	300
699	Welford, Jesse, owner,.....	s c pt A, w s Glebe	1	300
700 j	Woods, William, owner,.....	s pt A, w s Glebe	1	400
701 j	Welford, Jesse, owner,.....	E, w s Glebe	1	400
703 j	Walters, George, tenant,.....	s e pt 32, w s Lisle	1	450
	Waspe, Arthur, owner,.....	s e pt 32, w s Lisle	1	450
707	Waller, Henry, tenant,.....	c pt Allaster's Block	1	300
709	Weston, James, tenant,.....	s e pt Allaster's Block	1	300
713 j	Windrim, Robert, tenant,.....	2, 3, e s Adelaide	1	900
723 j	Winscom, Alfred, tenant,.....	12, store, e s Adelaide	1	550
743 j	Williams, D H, tenant,.....	pt 4, s s Queen's avenue	1	650
753 j	Ware, Francis H, owner,.....	s c pt 9, 10, s s Queen's avenue	1	700
754	Ware, Francis II, owner,.....	s pt 9, 10, s s Queen's avenue	1	300

Comp  
of Floren  
street, we  
south on  
Campbell

Cont  
and Elect

No. on  
Roll. Ju  
466 j A  
495 j A  
783 j A  
791 j A  
798 j A  
832 j A  
833 j A  
834 j A

PART SECOND.

None.

PART THIRD.

None.

POLLING SUBDIVISION No. 2.

Composed of that portion of the town lying north of Campbell street, north of Florence, west of the eastern limit of the village, south of Dundas to Quebec street, west of Quebec to Queen's avenue, south of Queen's avenue to English, south on English to Dundas, east on Dundas to Rectory, south on Rectory to Campbell, the place of beginning.

PART FIRST.

Containing the names of those entitled to vote at both Municipal Elections and Elections to the Legislative Assembly:

No. on Roll.	Jurors.	P. O.	
400	466 j Axton, George, tenant,.....	2, e s Egerton	1 \$ 400
400	495 j Adams, George, owner,.....	13, s s Laura	1 500
450	783 j Allen, Benedict B, tenant,.....	s e pt 18, n s Dundas	1 700
450	791 j Adams, Stephen A, tenant,.....	5, n s Dundas	1 800
300	798 j Appleton, Edwin, tenant,.....	w ½ 11, n s Dundas	1 600
300	832 j Allen, Benjamin, owner,.....	e ½ 31, s s Queen's ave	1 450
900	833 j Allen, Alfred, owner,.....	w ½ 31, s s Queen's ave	1 700
550	834 j Atkinson, W K, owner,.....	32, s s Queen's ave	1 900

757 j Beck, Frederick F, tenant..... s w pt 1, n s Dundas 1 1,000

No. on Roll.	Jurors.	P. O.	
787	Bell, Thomas, tenant,.....	n pt 1, n s Dundas	1 \$ 300
788	Barnes, John, tenant,.....	c pt 1, n s Dundas	1 300
803 j	Bartlett, William, owner,.....	n $\frac{1}{2}$ 14, 15, s s Queen's ave	1 650
804 j	Bartlett, William, owner,.....	s $\frac{1}{2}$ 14, 15, s s Queen's ave	1 400
808	Bryant, William, owner,.....	19, s s Queen's ave	1 350
812	Belton, Jas. H, owner,.....	s c pt 19, 20 s s Queen's ave	3 300
813	Belton, James H, owner,.....	n c pt 19, 20, Queen's ave	3 300
825 j	Belcher, Thomas, owner,.....	w $\frac{1}{2}$ 25, s s Queen's ave	1 500
826 j	Belcher, Thomas L, owner,.....	e $\frac{1}{2}$ 26 s s Queen's ave	1 600
829	Black, Daniel, owner,.....	s s Queen's ave	1 1,000
831 j	Brown, Thomas, tenant,.....	30, s s Queen's ave	1 500

463	Courtier, Francis, owner,.....	4, 5, e s Egerton	1 600
468 j	Cock, Arthur, owner,.....	12, n s Mary	1 450
471 j	Cheesebrough, F, owner,.....	6, 7, n s Mary	1 550
486 j	Cole, John, owner,.....	5, Mary 4, 5, Laura	1 600
760 j	Cunningham, Jas H, tenant.....	s e pt 1, n s Dundas	1 850
764	Carvosso, Robt G, tenant,.....	e $\frac{1}{2}$ 3, n s Dundas	1 900
765	Carvosso, Robt G, owner,.....	4, n s Dundas	1 500
782	Cox, Edward J, tenant,.....	s w pt 18, n s Dundas	1 300
801 j	Courtier, John, owner,.....	s $\frac{1}{2}$ 13, n s Dundas	1 450
802	Courtier, John, owner,.....	n $\frac{1}{2}$ 13, n s Dundas	1 300
814 j	Castle, Charles, tenant,.....	n e pt 19, 20, s s Queen's ave	1 400
815	Chapman, John, tenant,.....	n w pt 19, s s Queen's ave	1 300
817	Connor, William, owner,.....	w $\frac{1}{2}$ 21, s s Queen's ave	1 300
818 j	Connor, William, owner,.....	e $\frac{1}{2}$ 22, s s Queen's ave	1 450
819	Connor, William, owner,.....	w $\frac{1}{2}$ 22, s s Queen's ave	1 300
824 j	Collier, Henry, owner,.....	e $\frac{1}{2}$ 25, s s Queen's ave	1 400
828 j	Coultis, Benjamin, tenant,.....	27, s s Queen's ave	1 700
	Colbert, Benjamin, owner,.....	27, s s Queen's ave	
831	Collins, Thomas, owner,.....	30, s s Queen's ave	1 500

457 j Dutton Wm D, tenant,..... 11, e s Egerton 1 400

No. on Roll. J  
 487 D  
 771 j D  
 773 j D  
 781 j D  
 782 D  
 783 j D  
 784 D  
 785 D  
 841 j D

848 E

489 E  
 770 j E  
 777 j E  
 786 E  
 800 j E  
 807 j E  
 822 j E

465 C  
 488 C  
 823 C  
 838 j C

No. on Roll.	Jurors.	P. O.		
\$ 300	487 Dixon, George T, owner,	3, n s Mary	1	\$ 350
300	771 j Dunn, John, owner,	8, n s Dundas	1	850
650	773 j Decow, E C, tenant,	s e pt 9, n s Dundas	1	900
400	781 j Decow, E C, owner,	e pt 17, n s Dundas	1	500
350	782 Decow, E C, owner,	s w pt 18, n s Dundas	1	370
300	783 j Decow, E C, owner,	s e pt 18, n s Dundas	1	700
300	784 Decow, E C, owner,	s c pt 18, n s Dundas	1	300
500	785 Decow, E C, owner,	n c pt 18, n s Dundas	1	300
600	841 j Dundas, John, owner,	s pt 35, 36, s s Queen's ave	1	450

848 Edwards William, owner,.....6, 7, s s Dundas 1 350

600  
450  
550  
600  
800  
900  
500  
300  
450  
300  
400  
300  
300  
450  
300  
400  
700

489	Francis, Henry, owner,	1, 2, 3, s s Laura	1	350
770 j	Fallis, Lawrence, owner,	e ½ 7, n s Dundas	1	500
777 j	Fairweather, W'm, tenant,	e ½ 11, n s Dundas	1	450
786	Flack, Thomas, owner,	n pt 18, n s Dundas	1	350
800 j	Fletcher, Rev Robert, tenant,	12 n s Dundas	1	900
807 j	Fitzwalter, William, owner,	18, s s Queen's ave	1	450
822 j	Falkner, Francis, owner,	e ½ 24, s s Queen's ave	1	600

465	Grayson, William, owner,	e ½ 3, e s Egerton	3	300
488	Grayson, William, owner,	1, 2, n s Laura	3	400
823	Golding, Jeremiah, owner,	w ½ 24, s s Queen's ave	1	350
838 j	Gibling, Alfred, owner,	n pt 35, 36, s s Queen's ave	1	750

400

No. on Roll.	Jurors.		P. O.	
462 j	Herald, Robert, owner,	..... 6, e s	Egerton	1 \$ 550
463 j	Hampton, George, tenant,	..... 4, 5, e s	Egerton	1 600
465	Houghway, George, tenant,	..... e ½ 3, s s	Egerton	1 300
467	Higgins, Thomas, owner,	..... 13, 14, n s	Mary	1 300
485 j	Hill, Richard, owner,	..... 10, 11, 12, 13, n s	Laura	1 600
490	Heron, Andrew, owner,	..... 4, 5, s s	Laura	1 300
497	Hilton, Thomas, tenant,	..... e ½ 15, s s	Laura	1 350
757 j	Hicks, Samuel, owner,	..... s w pt 1, n s	Dundas	1 1,000
758 j	Hicks, Samuel, owner,	..... s c pt 1, n s	Dundas	1 800
759 j	Hicks, Samuel, owner,	..... upper pt	Hicks' Block	1 800
760 j	Hicks, Samuel, owner,	..... s e pt 1, n s	Dundas	1 800
768 j	Hartley, Joshua, owner,	..... e ½ 6, n s	Dundas	1 550
774 j	Henderson, Samuel, tenant,	..... w ½ 10, n s	Dundas	1 450
773 j	Henderson, Samuel, owner,	..... s e & n pt 9, n s	Dundas	1 900
779 j	Hetherington, William, owner,	..... 12, n s	Dundas	1 900
781 j	Hobbs, John, tenant,	..... e pt 17, n s	Dundas	1 500
785	Head, Edmund, tenant,	..... n c pt 18, n s	Dundas	1 300
789	Herbert, Henry, tenant,	..... s pt 1, Block 3, n s	Dundas	1 300
800 j	Herald, Robert, owner,	..... 12, n s	Dundas	1 900
816 j	Herrington, Edgar, owner,	..... e ½ 21, s s	Queen's ave	1 400
819	Heath, William, tenant,	..... w ½ 22, s s	Queen's ave	1 300
840 j	Hardy, David, owner,	..... s c p <sup>o</sup> 35, 36, s s	Queen's ave	1 600

843 Isaac, John, owner,..... 15, s n Dundas 1 400

454	Johnston, Wm J, owner,	..... 3, 4, e s	Egerton	3 300
455	Johnston, Chas D, owner,	..... 1, 2, e s	Egerton	3 300
493	Jarmin, Benjamin, owner,	..... e ½ 12, s s	Laura	3 300
494	Jarmin, Benjamin, owner,	..... w ½ 12, s s	Laura	3 300
497	Jarmin, Benjamin, owner,	..... e ½ 15, s s	Laura	3 350
498	Jarmin, Benjamin, owner,	..... w ½ 15, s s	Laura	3 350
503	Johnston, Alex, owner,	..... 5, 6, 7, 8, 9, 10, 11, 12, n s	Florence	3 1,200
756 j	Jarmain, Robert C, tenant,	..... c pt n s	Dundas	1 400

No. on Roll. Jurors.  
763 Ja  
812 Je  
838 Jo

830 j K  
832 j K

796 j L  
813 L  
820 j L

459 j M  
478 M  
479 M  
479 M  
764 M  
766 j M  
769 j M  
770 M  
798 M  
799 M  
839 M  
845 M



\$	No. on Roll.	Surers.		P. O.
550	600	300	300	600
300	350	1,000	800	800
800	800	800	550	450
800	550	450	900	900
550	450	900	500	300
450	900	500	300	900
900	400	300	600	1796 j Loughlin, Jeremiah, owner,..... 29, n s Queen's ave 1 800
400	300	600	1783 j Laing, Daniel M, tenant,..... n c pt 19, 20, s s Queen's ave 1 300	
300	600	1782 j Lewin, George, owner,..... e ½ 23, s s Queen's ave 1 400		
400	459 j Maxwell, Henry, tenant,..... 9. e s Egerton 1 500			
459 j Maxwell, Henry, tenant,..... 9. e s Egerton 1 500	478 Mayne, Thomas, owner,..... e ½ 9, s s Mary 1 300			
478 Mayne, Thomas, owner,..... e ½ 9, s s Mary 1 300	479 Mayne, Thomas, owner,..... e ½ 9, s s Mary 1 300			
479 Mayne, Thomas, owner,..... e ½ 9, s s Mary 1 300	479 Matthews, Joseph, tenant,..... e ½ 9, s s Mary 1 300			
479 Matthews, Joseph, tenant,..... e ½ 9, s s Mary 1 300	764 Murphy J B, owner,..... e ½ 3, n s Dundas 1 900			
764 Murphy J B, owner,..... e ½ 3, n s Dundas 1 900	766 j Moses, James T, owner,..... 5, n s Dundas 1 800			
766 j Moses, James T, owner,..... 5, n s Dundas 1 800	769 j Mutch, Franklin, owner,..... w ½ 7, n s Dundas 1 550			
769 j Mutch, Franklin, owner,..... w ½ 7, n s Dundas 1 550	770 Merritt, Henry C, tenant,..... e ½ 7, n s Dundas 1 500			
770 Merritt, Henry C, tenant,..... e ½ 7, n s Dundas 1 500	798 Murphy, John B, owner,..... w ½ 11, n s Dundas 1 600			
798 Murphy, John B, owner,..... w ½ 11, n s Dundas 1 600	799 Murphy, John B, owner,..... e ½ 11, n s Dundas 1 600			
799 Murphy, John B, owner,..... e ½ 11, n s Dundas 1 600	839 Martin, Richard H, owner,..... n c pt 35, 36, s s Queen's ave 1 350			
839 Martin, Richard H, owner,..... n c pt 35, 36, s s Queen's ave 1 350	845 Madden, John, owner,..... 12, 13, s s Dundas 1 300			
845 Madden, John, owner,..... 12, 13, s s Dundas 1 300				

No. on Roll.	Jurors.		P. O.	
421 j	McDaniels, H D, owner,	7, e s	Egerton,	1 \$ 600
476	McClellan, James, owner,	6, s s	Mary	300
480	McIndoe, James, tenant,	10, s s	Mary	1 350
493	McIndoe, John, tenant,	e ½ 12, s s	Laura	1 300
771 j	McKee, Alexander, tenant,	8, n s	Dundas	1 850
778	McDonald, Robert owner,	13, 14, n s	Dundas	1 1,000
795 j	McMullin, Thomas, owner,	e pt 8, n s	Dundas	1 600
799 j	McClure, James, tenant,	e ½ 11, n s	Dundas	1 600
802	McMullen, William, tenant,	n ½ 13, n s	Dundas	1 300

494 Noble, John, tenant, . . . . . w ½ 12, s s Laura 1 300

761 j Orme, William, owner, . . . . . w ½ 2, n s Dundas 1 900  
 762 j Orme, William, owner, . . . . . e ½ 2, n s Dundas 1 900

498 Pierce, Edward, tenant, . . . . . w ½ 15, s s Laura 1 350  
 775 j Purdy, William, tenant, . . . . . e ½ 10, n s Dundas 1 450  
 797 j Penhall, Charles, owner, . . . . . 10, n s Dundas 1 450  
 806 j Penhall, Charles, owner, . . . . . 17, s s Queen's ave 1 450  
 811 j Patton, William, owner, . . . . . s pt 19, 20, s s Queen's ave 1 450  
 825 j Parker, Charles E, owner, . . . . . w ½ 25, s s Queen's ave 1 500

480 Riddle, George, owner, . . . . . 10, s s Mary 3 350

No. on Roll. Ju  
 499 Re  
 763 Ro  
 821 j Re

456 Sp  
 756 Sc  
 762 j Sa  
 774 Si  
 817 Sk  
 835 j Su  
 836 Si  
 842 j Sta  
 843 j Sta

830 Ta  
 849 j T

482 W  
 784 W  
 787 W  
 788 W  
 789 W  
 790 j W  
 791 j W  
 809 j W  
 814 j W  
 815 W

No on Roll.	Jurors.		P. O.
499	Reath, John, owner, . . . . .	1, 2, 3, 4, n s	Florence 7 \$ 300
763	Robey, William, tenant, . . . . .	w $\frac{1}{2}$ 3, n s	Dundas 1 350
821 j	Reid, William, tenant, . . . . .	w $\frac{1}{2}$ 23, s s	Queen's ave 1 450

456	Spence, Wm J, owner, . . . . .	12, e s	Egerton 1 300
756	Scandrett, John, owner, . . . . .	c pt 1, n s	Dundas 3 400
762 j	Sanderson, Rev G R, tenant, . . . . .	e $\frac{1}{2}$ 2, n s	Dundas 1 900
774	Simpson, H C, owner, . . . . .	w $\frac{1}{2}$ 10, n s	Dundas 1 450
817	Skinner, John, tenant, . . . . .	w $\frac{1}{2}$ 21, s s	Queen's ave 1 300
835 j	Summers, Richard, owner, . . . . .	33, s s	Queen's ave 1 750
836	Simmons, Joseph, owner, . . . . .	w $\frac{1}{2}$ 34, s s	Queen's ave 1 300
842 j	Standfield, John, owner, . . . . .	16, 17, Dundas 1,	Egerton 1 1,250
843 j	Standfield, Wesley L, tenant, . . . . .	15, s s	Dundas 1 400

830	Taylor, Rev D H, tenant, . . . . .	29, s s	Queen's ave 1 800
849 j	Thomas, Edward, owner, . . . . .	4, 5, s s	Dundas 4, 5, n s Mary 1 1,100

482	Wright, R P, owner, . . . . .	12, 13, 14, s s	Mary 3 300
784	Ward, John H, tenant, . . . . .	s c pt 18, n s	Dundas 1 300
787	Windrim, Robert, owner, . . . . .	n pt 1, n s	Dundas 1 300
788	Windrim, Robert, owner, . . . . .	c pt 1, n s	Dundas 1 300
789	Windrim, Robert, owner, . . . . .	s pt 1, n s	Dundas 1 300
790 j	Windrim, Robert, owner, . . . . .	2, 3, 4, n s	Dundas 1 1,800
791 j	Windrim, Robert, owner, . . . . .	5, n s	Dundas 1 800
809 j	Windrim, Robert, owner, . . . . .	20, to 26 s s	Queen's ave 1 950
814 j	Watson, Arthur, owner, . . . . .	n e pt 19, 20, s s	Queen's ave 1 400
815	Watson, Arthur, owner, . . . . .	n w pt 19, s s	Queen's ave 1 300

No. on Roll.	Jurors.	P. O.
835 j	White, Alexander, tenant,.....	33, s s Queen's ave 1 \$ 750

466 j	Yeo, R H, owner,.....	2, e s Egerton 1 400
758 j	Yeo, Robert H, tenant,.....	s c pt 1, n s Dundas 1 800

---

PART SECOND.

None.

---

PART THIRD.

None.

Con  
Quebe  
town we  
and seco  
to the c

Com  
English,  
street to

Cont  
and elec

No. on  
Roll. Ju  
1955 j A  
71 j A  
1086 j A  
1092 j A  
1097 A  
1144 j A  
1169 j A  
1187 j A  
1213 A  
1254 A

1051 j Bi  
1054 j Br  
1056 B  
1058 B  
1060 Br  
1064 j Ba  
1064 j B

## WARD No. 3.

Composed of that portion of the town lying north of Queen's avenue to Quebec street, south of Quebec to Dundas, north of Dundas to the limit of the town west of the limit north, to the northern limit or the line between the first and second concessions, then west to Adelaide street, then south along Adelaide to the centre of Queen's avenue, the place of beginning.

### POLLING SUBDIVISION NO. 1

Composed of that portion of the town north of Queen's avenue, west of English, south of the line between the first and second concessions or Oxford street to Adelaide street, then south to the centre of Queen's avenue,

#### PART FIRST.

Containing the names of those entitled to vote at both Municipal elections and elections to the Legislative Assembly.

No. on Roll.	Jurors.	P. O.	
1055 j	Amor, Joseph, owner,.....	pt 8, 9, 10, w s English	1 \$ 450
71 j	Allaster, William, tenant,.....	pt 1, 2, 3, e s Elizabeth	1 400
1086 j	Allaster, Joseph, owner,.....	1, e s Elizabeth	1 650
1092 j	Andrews, David, owner,.....	e pt 16, n s Queen's ave	1 500
1097	Andrews, David, tenant,.....	e pt 18, n s Queen's ave	1 300
1144 j	Anderson, Doctor, tenant,.....	pt 12, Con 1, e s Adelaide	1 650
1169 j	Arthur, James, owner,.....	15, s s Elias	1 400
1187 j	Adams, William, tenant,....	14, s s Lyman	1 300
1213	Arthur, James, owner,.....	8, s s Timothy	1 300
1254	Atkinson, John J, tenant,.....	e ½ 8, s s Franklin	1 350
1051 j	Biggar, Robert, tenant.....	pt 8, 9, 10, w s English	1 400
1054 j	Bradwin, Edwin, owner,.....	pt 8, 9, 10, w s English	1 450
1056	Beares, William, owner,.....	pt 10, w s English	300
1058	Beares, William, owner,....	pt 8, w s English	500
1060	Bryant, Joseph, tenant,.....	pt 7, w s English	1 350
1064 j	Balmer, Thomas, tenant,....	pt 1, 2, 3, 4, e s Elizabeth	1 700
1064 j	Bartlett, John W, owner,.....	pt 1, 2, 3, 4, e s Elizabeth	1 700

No. on Poll.	Jurors.	P. O.	
1065 j	Bartlett, John W, owner,.....	pt 1, 2, 3, e s Elizabeth	1 \$ 600
1066 j	Bartlett, John W, owner,.....	pt 1, 2, 3, e s Elizabeth	1 500
1067 j	Bartlett, John W, owner,.....	pt 1, 2, 3, e s Elizabeth	1 500
1072 j	Black, Archibald, tenant,....	pt 1, 2, 3, e s Elizabeth	1 500
1072 j	Black, Daniel, owner.....	pt 1, 2, 3, e s Elizabeth	1 500
1073	Bartlett, John, owner,.....	s pt 4, e s Elizabeth	1 300
1074	Bartlett, John, owner,.....	c pt 4, e s Elizabeth	1 300
1075 j	Bartlett, Thomas C, owner,....	n pt 4, s pt 5, e s Elizabeth	1 400
1094	Beddggood, Robert, owner,....	c pt 17, n s Queen's ave	1 450
1118 j	Belton, William, owner,.....	3, 4, e s Adelaide	1 650
1119 j	Barry, Richard, owner,.....	5, e s Adelaide	1 450
1120 j	Bary, Richard, owner,.....	6, e s Adelaide	1 600
1127 j	Birmingham, Ambrose, tenant,....	w pt 6, e s Adelaide	1 700
1131	Birmingham, W T, owner,.....	w pt 1, 2, e s Adelaide	1 300
1133	Buckle, W D, owner,.....	4, e s Adelaide	3 500
1145 j	Burton, John, owner,.....	pt 12, Con 1, e s Adelaide	1 500
1146 j	Burton, John, owner,.....	pt 12, Con 1, e s Adelaide	1 800
1148 j	Burton, Thomas, owner,....	pt 12, Con 1 e s Adelaide	1 450
1168 j	Browe, Wesley, owner,.....	18, 19, 20, s s Elias	600
1171 j	Bayley, William, occupant,.....	13, s s Elias	1 600
1185 j	Bayley, Thomas, owner,.....	n $\frac{1}{2}$ 16, 17, 18, n s Lyman	1 500
1208	Booker, Josaph, owner,.....	40, s s John	1 300
1216	Baker, Christopher, tenant,.....	w pt 14, s s Timothy	1 300
1230 j	Burroughs, Philip, owner,.....	18, n s Timothy	1 400
1238 j	Bowley, George, owner,.....	18, 19, s s Elias	1 400
1068	Chamberlain, William, owner,.....	pt 1, 2, 3, e s Elizabeth	1 350
1069	Carrol, John M, tenant,.....	pt 1, 2, 3, e s Elizabeth	1 400
1069	Chamberlain, William, owner,.....	pt 1, 2, 3, e s Elizabeth	1 400
1082	Cadham, Charles, owner,.....	s $\frac{1}{2}$ 4, e s Elizabeth	1 350
1083	Cadham, Charles, owner,.....	n $\frac{1}{2}$ 4, e s Elizabeth	1 300
1084 j	Courts, Nicholas, owner,.....	w $\frac{1}{2}$ 5, e s Elizabeth	1 500
1085	Courts, Thomas C, owner,.....	e $\frac{1}{2}$ 5, e s Elizabeth	1 400
1102	Colton, John T, owner,.....	e pt O, n s Queen's ave	300
1151	Carling, Hon John, owner,.....	pt 12, Con 1, e s Adelaide	3 1,700
1152	Carling, Hon John, owner,.....	pt 12, Con 1, e s Adelaide	3 10,500
1178 j	Conway, Arthur M, owner,.....	w $\frac{1}{2}$ 7, s s Elias	1 400
1179	Channer, Charles jun, tenant,.....	n pt 22, 23, 24, n s Lyman	1 300
1190	Charnock, William, tenant,.....	10, s s Lyman	1 300

No. on Roll. J  
 1191 C  
 1221 j C  
 1225 j C  
 1234 C  
 1242 C  
 1252 j C  
 1255 C

1104 j  
 1105 j  
 1106  
 1107  
 1123  
 1124  
 1125 j  
 1126 j  
 1252  
 1256

1059  
 1089  
 1100 j  
 1101 j  
 1155  
 1165 j  
 1167 j  
 1175  
 1207  
 1217 j  
 1220 j  
 1158

	No. on Roll.	Jurors.	P. O.	
\$ 600	1191	Case, Benjamin, tenant,.....	9, s s Lyman	1 \$ 350
500	1221 j	Cameron, Duff, tenant,.....	7, 8, 9, s s Timothy	1 1,200
500	1225 j	Clifford, Joseph, tenant,.....	21, n s Timothy	1 600
500	1234	Cliff, Alfred, tenant,.....	n c pt 16, n s Franklin	1 300
500	1242	Colby, Michael, tenant,.....	w pt 22, n s Franklin	1 300
300	1252 j	Chinneck, John, tenant,.....	e & c pt 7, s s Franklin	1 450
300	1255	Crosby, Christopher, owner,.....	9, s s Franklin	1 350
400				
450				
650				
450				
600				
700				
300	1104 j	Dark, William, owner,.....	s pt 1, e s Adelaide	1 500
500	1105 j	Dark, Willim, owner,.....	s c pt 1, e s Adelaide	1 450
500	1106	Dark, William, owner,.....	n c pt 1, e s Adelaide	1 350
800	1107	Dark, William, owner,.....	n pt 1, e s Adelaide	1 350
450	1123	Darch, James F, owner,.....	n $\frac{1}{2}$ 3, e s Adelaide	3 300
600	1124	Darch, James F, owner,.....	s $\frac{1}{2}$ 3, e s Adelaide	3 300
600	1125 j	Dark, W P, owner,.....	4, e s Adelaide	1 650
500	1126 j	Dark, W P, owner,.....	5, e s Adelaide	1 650
300	1252	Duffield, James, owner,.....	e & c pt 7, s s Franklin	3 450
300	1256	Douthwaite, Charles, owner,.....	10, 11, 12, 13, s s Franklin	1 1,200
400				
400				
	1059	Elliott, William J, tenant,.....	pt 7, w s English	1 300
	1089	Erskine, Robert, tenant,.....	c pt 14, 15, n s Queen's, ave	1 300
350	1100 j	Eckert, David E, owner,.....	20, n s Queen's ave	1 500
400	1101 j	Eckert, Wm D, owner,.....	21, n s Queen's ave	1 700
400	1155	Everett, George, owner,.....	pt 5, n s Elias	1 300
350	1165 j	English, C N, owner,.....	5, 6, 7, 8, 9, 10, n s Elias	1 1,200
300	1167 j	English, C N, owner,.....	11, 12, 13, 14, 15, 16, 17, s s Elias	1 1,050
500	1175	East, William, owner,.....	9, s s Elias	1 350
400	1207	English, C N, owner,.....	32, to 39, s s John	1 800
300	1217 j	Elliott, William, owner,.....	13, s s Timothy	1 400
1,700	1220 j	Essex, William, owner,.....	10, s s Timothy	1 500
10,500	1158	English, Edward, owner,.....	9, n s Elias	1 350
400				
300				
300				

No. on Roll.	Jurors.		P. O.	
1052 j	Flanagan, Arthur, tenant,	pt 8, 9, 10, w s	English	1 \$ 450
1093 j	Fowler, Walter, owner,	w pt 16, e pt 17, n s	Queen's ave	1 500
1127 j	Fleming, C S, owner,	w pt 6, e s	Adelaide	1 700
1128 j	Fleming, C S, owner,	e pt 6, e s	Adelaide	1 500
1191	Fryer, John, owner,	n ½ 8, s s	Lyman	1 300
1223 j	Firth, Joseph C, tenant,	23, n s	Timothy	1 500
1227 j	Fitzgerald, James, tenant,	e ½ 20, n s	Timothy	1 500

1119 j	Gardiner, William, tenant,	5, e s	Adelaide	1 450
1174 j	Grisman, James, owner,	10, s s	Elias	1 500
1184	Grayson, William, owner,	s ½ 16, 17, 18, n s	Lyman	1 450
1187	Gough, Richard, owner,	14, s s	Lyman	1 300
1228	Gough, Richard, owner,	w ½ 19, n s	Timothy	1 400
1229	Gough, Richard, owner,	e ½ 19, n s	Timothy	1 400
1234	Giblin, Wm J, owner,	n c pt 16, n s	Franklin	1 300

1050 j	Hutchinson, Moses, owner,	pt 8, 9, 10, w s	English	1 500
1077 j	Howe, George, owner,	lot A, e s	Elizabeth	1 500
1089	Hueston, Robert, owner,	c pt 14, 15, n s	Queen's ave	1 300
1090 j	Hueston, Robert, owner,	s pt 14, 15, n s	Queen's ave	1 600
1097	Hiscox, Thomas, owner,	e pt 18, n s	Queen's ave	3 300
1098	Hiscox, Thomas, owner,	w pt 18, n s	Queen's ave	3 300
1105 j	Hargreaves, John, tenant,	s c pt 1 e s	Adelaide	1 450
1113 j	Hebblethwaite, James, tenant,	n pt 4, e s	Adelaide	1 450
1132	Heard, George, owner,	3, pt 2, e s	Adelaide	300
1173	Hull, Henry, owner,	11 s s	Elias	1 300
1177	Head, James, owner,	e ½ 7, s s	Elias	1 300
1196 j	Henderson, James, owner,	21, n s	John	1 600
1198	Howard, Charles, owner,	23, n s	John	1 300
1211 j	Hunt, John P, owner,	6, 7, n s	Timothy	1 650
1214	Hayes, Thomas, owner,	s ½ 15, s s	Timothy	1 300
1215 j	Hayes, Thomas, owner,	n ½ 15, e pt 14, s s	Timothy	1 800
1216	Hayes, Thomas, owner,	w pt 14, s s	Timothy	1 300

No. on Roll. Ju  
1243 H  
1253 H

1056 Jo  
1106 Jo  
1107 Ja  
1145 j Jo  
1189 j Jo

1122 j K  
1142 j K  
1157 j K  
1226 K

1082 j  
1049 j  
1079 j  
1210 j  
1241

1074  
1095 j



No. on Roll.	Jurors.	P. O.	
1243	Harrison, John, tenant,.....	23, n s Franklin	1 \$ 400
1253	Hassett, Michael, tenant,.....	w $\frac{1}{2}$ 8, s s Franklin	1 350

1056	Johnston, James, tenant,.....	pt 10, w s English	1 300
1106	Johnston, Thomas, tenant,.....	n c pt 1, e s Adelaide	1 350
1107	Jarmain, Edward, tenant,.....	n pt 1, e s Adelaide	1 350
1145 j	Johnson, Rowland A, tenant.....	pt 12, Con 1, e s Adelaide	1 500
1189 j	Johnson, John, owner,.....	11, 12, s s Lyman	1 450

1122 j	Kerr, John, owner,.....	2, e s Adelaide	1 500
1142 j	King, Terrance, tenant,.....	pt 12, Con 1, e s Adelaide	1 700
1157 j	Kerr, William, owner,.....	7, 8, n s Elias	1 700
1226	King, William, tenant,.....	w $\frac{1}{2}$ 20, n s Timothy	1 300

1082	Lashbrook, William, tenant,.....	s $\frac{1}{2}$ 4, e s Elizabeth	1 350
1049 j	Laidlaw, John B, owner,.....	pt 8, 9, 10, w s English	1 1,350
1079 j	Livermore, Thomas, owner.....	2, e s Elizabeth	1 500
1210 j	Lee, Thomas, owner,.....	8, n s Timothy	1 450
1241	Lane, John, tenant,.....	w pt 21 e pt 22, n s Franklin	1 300

1074	Mathie, William, tenant,.....	c pt 4, e s Elizabeth	1 300
1095 j	Mainwaring, Arthur, tenant,....	w pt 17, n s Queen's ave	1 450

No. on Roll.	Jurors.	P. O.	
1112	Murray, David, tenant,..... n pt 3, s pt 4, e s	Adelaide	1 \$ 350
1150 j	Macphie, Arthur, tenant,..... pt 12, Con 1, e s	Adelaide	1,000
1150	Mills, Joseph, owner,..... pt 12, Con 1, e s	Adelaide	1 1,000
1180	Moss, William, tenant,..... s pt 21, 23, 24. n s	Lyman	1 300
1218 j	Marham, Charles, owner,..... 12, s s	Timothy	1 550
1231	Murphy, J B, owner,..... 7, 8, 9, s s	Timothy	3 1,200

1056	McDonald, owner,..... pt 9, 10, w s	English	1 350
1067 j	McBride, Malcolm, tenant,..... pt 1, 2, 3, e s	Elizabeth	1 500
1121 j	McLoed, James, owner,..... 1, e s	Adelaide	1 1,200
1123	McFarland, Francis W, tenant,..... n pt 3, e s	Adelaide	1 300
1124	McFarland, William, tenant,..... s ½ 3, e s	Adelaide	1 300
1152	McKinley, James, tenant,..... pt 12, 11, Con 1, e s	Adelaide	1 10,500
1172 j	McRae, Christopher, owner,..... 12, s s	Elias	1 450
1222 j	McNaughton, William, owner,..... 24, n s	Timothy	1 1,000
1223 j	McNaughton, William, owner,..... 23, n s	Timothy	1 500
1224 j	McNaughton, William, owner,..... 22, n s	Timothy	1 500
1125 j	McNaughton, William, owner,..... 21, n s	Timothy	1 600
1247	McEwen, James, owner,..... 5, s s	Franklin	1 350

1080 j	Nash, William, owner,..... s ½ 3, e s	Elizabeth	1 400
1081 j	Nash, William, owner,..... n ½ 3, e s	Elizabeth	1 400
1164 j	Nutkins, John, owner,..... 3, 4 n s	Elias	1 400
1170 j	Nattrass, Timothy, owner,..... 14, s s	Elias	1 450
1171 j	Nutkins, John, owner,..... 13, s s	Elias	1 600
1237 j	Nixon, Isaac, owner,..... 17, n s	Franklin	1 450

No. on Roll. Ju  
1138 O

1068 j Po  
1126 j Pa  
1133 j PL  
1147 j Pa  
1194 Pr  
1195 Pr  
1200 Pa  
1226 Pa  
1227 Pe

1051 R  
1052 R  
1141 R  
1188 R

1062 j Sa  
1062 j Sa  
1076 j Sa  
1080 j SL  
1085 j Si  
1088 j SL  
1093 j SL  
1098 S  
1110 j Sa  
1114 S

No. on Roll.	Jurors.	P. O.
1138	O'Dwyer, Anthony, owner,.....3, n pt 2, e s	Adelaide 1 \$1,000

350  
,000  
,000  
300  
550  
,200

1066 j	Potter, Isaac L, tenant,.....pt 1, 2, 3, e s	Elizabeth 1 500
1126 j	Park, Samuel H, tenant,.....5, e s	Adelaide 1 650
1133 j	Player, William, tenant,.....4, e s	Adelaide 1 500
1147 j	Page, Henry, owner,.....pt 12, Con 1, e s	Adelaide 1 500
1194	Pring, Henry, owner,.....e $\frac{1}{2}$ 7, s s	Lyman 1 300
1195	Pring, Henry, owner,.....w $\frac{1}{2}$ 7, s s	Lyman 1 300
1200	Pace, William, owner,.....25, n s	John 1 300
1226	Penhall, Beedham, owner,.....w $\frac{1}{2}$ 20, n s	Timothy 1 300
1227	Penhall, Beedham, owner,.....e $\frac{1}{2}$ 20, n s	Timothy 1 500

350  
500  
,200  
300  
300  
,500  
450  
,000  
500  
500  
600  
350

1051	Roberts, Frederick, owner,.....pt 8, 9, 10, w s	English 400
1052	Roberts, Frederick, owner,.....pt 8, 9, 10, w s	English 450
1141	Reed, Frederick, owner,.....pt 13, Con 1, e s	Adelaide 1 300
1188	Ryan, Kerran, owner,.....13, s s	Lyman 1 350

400  
400  
400  
450  
600  
450

1062 j	Sanders, Joseph, tenant,.....11 & B, w s	English 1 800
1062 j	Sanders, Richard H, owner,.....11, & B, w s	English 1 800
1076 j	Sarvis, Charles, tenant,.....n r 5, e s	Elizabeth 1 550
1080 j	Sleith, Robert, tenant,.....s $\frac{1}{2}$ 3, e s	Elizabeth 1 400
1085 j	Simpson, John, tenant,.....e $\frac{1}{2}$ 5, e s	Elizabeth 1 400
1088 j	Sloan, Robert, owner,.....5, n pt 4, e s	Elizabeth 1 550
1093 j	Stinson, Samuel A, tenant,....w pt 16, e pt 17, n s	Queen's ave 1 500
1098	Smithson, Thomas, tenant,.....w pt 18, n s	Queen's ave 1 300
1110 j	Sanderson, George, owner,.....2, e s	Adelaide 1 600
1114	Shave, Levi, tenant,.....e pt 3, 4, e s	Adelaide 1 300

No. on Roll.	Jurors.	P. O.	
1149	Stone, Richard, owner,.....	pt 12, Con 1, e s Adelaide	1 \$ 350
1158	Sansom, George, tenant,.....	9, n s Elias	1 350
1159 j	Smith, Edward, owner,.....	11, n s Elias	1 400
1186	Smith, Andrew J, owner,.....	15, s s Lyman	1 350
1209	Smith, James L, owner,.....	9, 10, n s Timothy	1 350
1214	Shamblew, John, tenant,.....	s 1/2 15, s s Timothy	1 300
1224 j	Sinclair, John, tenant.....	22, n s Timothy	1 500
1240	Smith, Henry T, tenant,.....	e pt 21, n s Franklin	1 300
	Sloan, James, owner,.....	e pt 21, n s Franklin	1 300
1241	Sloan, Robert, owner,.....	w pt 21, n s Franklin	1 300
1242	Sloan, Robert, owner,.....	w pt 22, n s Franklin	1 300

1111 j	Timbril, Thos, owner,.....	s pt 3 e s Adelaide	1 400
1112	Timbril, Thos, owner,.....	n pt 3, s pt 4, e s Adelaide	1 350
1113 j	Timbril, Thos, owner,.....	n pt 4, e s Adelaide	1 450
1114	Timbril, Thos, owner,.....	e pt 3, 4, e s Adelaide	1 300
1116 j	Teetzel, William, tenant,.....	w pt 1, e s Adelaide	1 550
1134 j	Taylor, James, owner,.....	5, e s Adelaide	1 400
1139 j	Tyler, William, tenant,.....	pt 12, e s Adelaide	1 500
1161 j	Tullett, Thomas, owner,.....	12, n s Elias	1 450
1162 j	Toll, Peter, owner,.....	pt 12, Con 1, n s Elias	1 400
1163 j	Toll, Peter, owner,.....	1, 2, Con 1, n s Elias	1 450
1179	Thompson, Simpson, owner,.....	n pt 21, 22, 23, n s Lyman	1 300
1180	Thompson, Simpson, owner,.....	s pt 21, 22, 23, n s Lyman	1 300
1228 j	Trahar, John C, tenant,.....	w 1/2 19, n s Timothy	1 400

1104 j	Vivian, Samuel, tenant,.....	s pt 1, e s Adelaide	1 500
1143	Vick, Richard, owner,.....	pt 12, Con 1, e s Adelaide	1 350
1171 j	Vandestine, Thomas, tenant,.....	12, s s Elias	1 450

No. on Roll. J  
 1059 W  
 1660 W  
 1061 j W  
 1063 V  
 1065 j W  
 1115 j V  
 1116 j V  
 1117 j V  
 1194 V  
 1206 V  
 1232 j W  
 j W

Con  
 Quebec,  
 the line  
 east of

Con  
 and Ele  
 No. on  
 Roll. J  
 862 J  
 868 J

	No. on Roll.	Jurors.		P. O.	
\$ 350	1059	Warwick, William, tenant,	pt 7, w s	English	1 \$ 300
350	1660	Watson, Arthur J, owner,	pt 7, w s	English	1 350
400	1061 j	Watson, Arthur, owner,	6, & pt 7, w s	English	1 550
350	1063	Williams, Justice E, owner,	pt 4, 5, e s	Elizabeth	1 300
350	1065 j	Wright, Rev John K, tenant,	pt 1, 2, 3, e s	Elizabeth	1 600
300	1115 j	Woodman, Edward, owner,	e pt 1, 2, e s	Adelaide	1 450
500	1116 j	Woodman, Edward, owner,	w pt 1, e s	Adelaide	1 550
300	1117 j	Woodman, Henry, owner,	w pt 2, e s	Adelaide	1 500
300	1194	Ware, Henry, tenant,	e ½ 7, s s	Lyman	1 300
300	1206	Ware, Charles, owner,	31, s s	John	1 300
300	1232 j	White, Ronald, tenant,	16, n s	Timothy	1 500
		j White, William, owner,	61, n s	Timothy	1 500

---

PART SECOND.

None.

---

PART THIRD.

None.

---

**POLLING SUBDIVISION No. 2.**

Composed of that portion of the town lying north of Queen's avenue, east of Quebec, north of Dundas, west of the limit of the town, running north, south of the line between the first and second concessions on Oxford street to English, east of English to Queen's avenue.

PART FIRST.

Containing the names of those entitled to vote at both Municipal Elections and Elections to the Legislative Assembly :

	No. on Roll.	Jurors.		P. O.	
	862	Abbott, A S, owner,	2 to 21, e s	Dorinda	3 \$1,200
	868	Abbott, A S, owner,	2, 3, 7, 8, 11 to 23, w s	Dorinda	3 1,250

No. on Roll.	Jurors.	P. O.	
875	Anton, James, owner,.....	3, 4, w s Charlotte	1 \$ 350
887	Abbott, A S. owner,.....	1, 12, 13, 21, 22, 23, e s Charlotte	3 450
1007 j	Anderson, Murray, owner,.....	38, 30, n s Elias	1 400
1019 j	Asplin, Job, owner,.....	1, 2, 3, s s Elias	1 450
1044	Angus, Maxwell, owner,.....	59, w s Ontario	1 300
852	Blackwell, Thomas, owner,.....	11, n s Dundas	1 350
865	Batter, Edward, owner,.....	12, e s Dorinda	300
882	Birchmore, James, tenant,.....	16, w s Charlotte	1 350
882	Brown, John, owner,.....	16, w s Charlotte	1 350
884	Briggs, Isaac, owner,.....	18 w s Charlotte	1 300
902 j	Bartlett, John W, owner,.....	pt 5, n $\frac{1}{2}$ 4, e s Quebec	1 500
903 j	Bartlett, John W, owner,.....	pt 5, e s Quebec	1 400
915	Boucher, Henry, owner,.....	16 w s Quebec	1 300
922 j	Bissett, Richard, tenant,.....	e pt 19, w s Quebec	1 750
928 j	Baker, Samuel, owner,.....	7, n s Queen's ave	1 400
939 j	Barton, Henry C, owner,.....	15, n s Queen's ave	1 600
954	Burns, Terrance, tenant,.....	11, s s Timothy	1 350
970	Beddgood, Robert, owner,.....	w $\frac{1}{2}$ 23, n s Franklin	1 500
971	Beddgood, Robert, owner,.....	e $\frac{1}{2}$ 23, n s Franklin	1 450
971 j	Bloomer, James, tenant,.....	e $\frac{1}{2}$ 23, n s Franklin	1 450
979	Boldick, George, owner,.....	16, n s Franklin	1 300
980	Barry, Garrett, owner,.....	15, n s Franklin	1 350
1000 j	Brown, W H, owner,.....	46, n s Elias	1 600
1004	Baldwin, Maurice, owner,.....	w $\frac{1}{2}$ 42, e $\frac{1}{2}$ 41, n s Elias	3 350
1026 j	Buskard, William, owner,.....	w pt 30, s s Elias	1 550
1040	Braund, William, owner,.....	w pt 61, 62, w s Ontario	1 300
1029 j	Colenso, John, owner,.....	33, s s Elias	1 450
859	Cope, Stephen, owner,.....	1, n s Dundas	1 700
891	Channer, Charles, owner,.....	15, 16, e s Charlotte	1 300
903 j	Chapman, Alfred, tenant,.....	pt 5, e s Quebec	1 400
912	Cronyn, Benjamin, owner,.....	12, 13, 14, 15, e s Quebec	3 1,200

No. on Roll.	Jurors.
919 j	Costello,
935 j	Childs, G
937 j	Constabl
965	Chapman
967	Crawford
968	Crawford
970 j	Cuthbert
973 j	Cobbledi
988 j	Carr, He
991 j	Cleugh,
990	Crawford
991	Crawford
994	Cox, Ch
995	Conover
999	Cronyn,

854	Drumm
856	Dunn, J
865	Dicker
917	Duff, Th
936 j	Doxey, C
940 j	Dick, A

911	Elliott,
931 j	England
966	English,
986	Evans, V
996	English,
997	English,
998	English,
1012	English,
1023	English,
1025	Edward

No. on Roll.	Jurors.		P. O.	
919 j	Costello, William, owner,	..... 12, Block O, w s Quebec	1	\$ 450
935 j	Childs, George F, tenant,	..... e c pt 12, 13, n s Queen's ave	1	600
937 j	Constable, Alfred, tenant,	..... w pt 12, 13, n s Queen's ave	1	400
965	Chapman, John H, owner,	..... 54, 56, 57, n s Timothy	1	300
967	Crawford, Samuel, owner,	..... w $\frac{1}{2}$ 25, n s Franklin	3	450
968	Crawford, Samuel, ow. "	..... e $\frac{1}{2}$ 25, n s Franklin	3	400
970 j	Cuthbertson, John J, tenant,	..... w $\frac{1}{2}$ 23, n s Franklin	1	500
973 j	Cobble Dick, Thos, tenant,	..... 21, n s Franklin	1	400
988 j	Carr, Henry, owner,	..... 4, s s Franklin	1	500
991 j	Cleugh, George, tenant,	..... w $\frac{1}{2}$ 2, s s Franklin	1	500
990	Crawford, Samuel, owner,	..... e $\frac{1}{2}$ 2, s s Franklin	3	350
991	Crawford, Samuel, owner,	..... w $\frac{1}{2}$ 2, s s Franklin	3	500
994	Cox, Charles, owner,	..... 40, 41, n s Lyman	1	300
995	Conover C A, owner,	..... 37, 38, 39, n s Lyman	3	300
999	Cronyn, Benjamin, owner,	..... 47, n s Elias	3	300

854	Drummond, Alexr, owner,	..... 7, n s Dundas	1	300
856	Dunn, John, tene t,	..... 5, n s Dundas	1	350
865	Dicker Charles, tenant,	..... 12, s Dorinda	1	300
917	Duff, Thomas, owner,	..... e pt 18, 19, s s Quebec	1	500
936 j	Doxey, C, tenant,	..... w e pt 13, 12, n s Queen's ave	1	500
940 j	Dick, Andrew, owner,	..... e $\frac{1}{2}$ 16 n s Queen's ave	1	450

911	Elliott, George, owner,	..... 9, 10, 11, pt 8, e s Quebec	1	1,700
931 j	England, John, owner,	..... e pt 1, n s Queen's ave	1	400
966	English, E N, owner,	..... pt U Block, n s Timothy	8	1,200
986	Evans, William, owner,	..... 8, s s Franklin	1	300
996	English, C N, owner,	..... 37 to 43, s s Lyman	1	550
997	English, C N, owner,	..... 44 to 50, s s Lyman		700
998	English, C N, owner,	..... Block O, 44 to 50, s s Lyman		550
1012	English, C N, owner,	..... 32, 33, n s Elias		400
1023	English, C N, owner,	..... 7, 8, 30 to 34, s s Elias		400
1025	Edwards, Thomas, owner,	..... 36, s s Elias	1	300

No. on Roll.	Jurors.	P. O.	
1030	English, C N, owner,.....	34, 35, 36, s s Elias	\$ 300

856	Ford, John, owner,.....	5, n s Dundas	1 350
857	Ford, John, owner,.....	4, n s Dundas	1 350
936 j	Faulkner, Francis, owner,....	w c pt 13, 12, n s Queen's ave	1 500
937 j	Faulkner, Francis, owner,.....	w pt 13, 12, n s Queen's ave	1 400
957 j	Freeland, Henry W, owner,.....	53, n s Timothy	1 400
958	Freeland, Edwin, owner,.....	e $\frac{1}{2}$ 55, n s Timothy	1 350
959	Freeland, Charles J, owner,.....	w $\frac{1}{2}$ 54, n s Timothy	1 300
1002 j	Freeland, J C, tenant,.....	43, n s Elias	1 400
1016	Ford, John, owner,.....	28, n s Elias	1 450

921 j	Green, Levi, owner,.....	21, 22, w s Quebec, 20, Franklin	1 400
987	Grayson, William, owner,.....	6, s s Franklin	3 500
1022	Gold, Charles, owner,.....	6, s s Elias	1 300

934 j	Hayman, William, owner,....	e pt 12, 13, n s Queen's ave	1 500
935 j	Hayman, William, owner,.....	e c pt 12, 13, n s Queen's ave	1 600
942 j	Hayman, John, owner,.....	e $\frac{1}{2}$ 17, n s Queen's ave	1 400
943 j	Hayman, John, owner,.....	w $\frac{1}{2}$ 17, n s Queen's ave	1 400
956 j	Healey, Simon, owner,.....	52, n s Timothy	1 400
1008 j	Hannah, Robert, owner,.....	37, n s Elias	1 700
1009	Haugh, Thomas, owner,.....	36, n s Elias	1 350

No. on  
Roll.  
929  
930  
932 j  
1003

890  
922  
923  
943 j  
1002  
1018 j

938 j  
945 j  
1006 j  
1013

871  
879  
879  
920 j  
941 j  
941  
942 j  
967 j  
976 j  
978  
983



No. on Roll	Jurors.	P. O.
929	Jones, Charles A, owner,..... e ½ 5, n s Queen's ave	1 \$ 300
930	Jones, Charles A, owner,..... w ½ 5, n s Queen's ave	1 300
933 j	Johnson, John H, owner,..... w pt 1, n s Queen's ave	1 500
1003	Johnson, Alexander, owner,..... e ½ 42, n s Elias	1 300

890	Kingswood, Abraham, owner,..... 17, e s Charlotte	1 390
922	King, Allen, owner,..... e pt 19, w s Quebec	1 750
923	King, Allen, owner,..... w pt 19, w s Quebec	1 300
943 j	Kingsnorth, William, tenant,..... w pt 17, n s Queen's ave	1 400
1002	King, Samuel, owner,..... 43, n s Elias	1 400
1018 j	King, Allen, owner,..... 26, n s Elias	1 500

938 j	Luscombe, Thomas, owner,..... 14, n s Queen's ave	1 750
945 j	Logan, George W, owner,..... 19, 20, n s Queen's ave	1 1,100
1006 j	Leathorn, Christopher, owner,..... 40, n s Elias	1 600
1013	Last, George, owner,..... 31, n s Elias	1 300

871	Moss, George, owner,..... 5, w s Dorinda	1 300
879	Malcolm, George, tenant,..... 12, w s Charlotte	1 300
879	Marshall, George, owner,..... 12, w s Charlotte	1 300
920 j	Morrissey, John, owner,..... 13, 14, w s Quebec	1 600
941 j	Martel, J A J, tenant,..... w ½ 16, n s Queen's ave	1 400
941	Martin, William, owner,..... w ½ 16, n s Queen's ave	1 400
942 j	Martin, James, tenant,..... e ½ 17, n s Queen's ave	1 400
967 j	Milton, Thomas, tenant,..... w ½ 25, n s Franklin	1 450
976 j	Martin, Richard, owner,..... 19, n s Franklin	1 500.
978	Moule, Robert, owner,..... w ½ 17, n s Franklin	1 300
983	Murch, Philip, tenant,..... 14, s s Franklin	1 300

No. on Roll.	Jurors.		P. O.	
983	Moore, Charles M, owner,	14, s s	Franklin	1 \$ 300
984 j	Mathews, John A, owner,	12, s s	Franklin	1 550
990	Mitchell, Thomas, tenant,	e $\frac{1}{2}$ 10, s s	Franklin	1 350
1032	Moore, Dr Charles, owner,	60, 61, e s	Ontario	3 300

892	McCutcheon, William, owner,	14, e s	Charlotte	1 300
895	McPherson, James, owner,	8, e s	Charlotte	1 300
1001 j	McCarty, John, owner,	44, 45, n s	Elias	1 900
1045	McNab, James, owner,	60, w s	Ontario	1 300

911 j	Niles, W H, tenant,	9, 10, 11, n pt	8, e s	Quebec	1 1,700
929	Norrie, William H, tenant,	e $\frac{1}{2}$ 5, n s	Queen's ave	1 300	
989 j	Nicholas, William, owner,	3, s s	Franklin	1 450	

853 j	O'Neil, James, owner,	8, 9, 3, n s	Dundas	1 450
899 j	Orme, William, owner,	4, e s	Charlotte	1 400

888 j	Philips, John H, owner,	19, 20, e s	Charlotte	1 450
899 j	Passmore, Christopher, tenant,	4, e s	Charlotte	1 400
947 j	Pratley, George, owner,	pt U Block, n s	Queen's ave	1 600
963	Plummer, Ephraim, owner,	52, 53, n s	Timothy	3 300
969 j	Pring, Robert, owner,	24, n s	Franklin	1 550

No. on Roll.  
972  
1003  
1020  
1031 j

860

893 j  
906 j  
907  
908  
909 j  
917 j  
968 j  
975 j

857 S  
858 j S  
877 S  
878 j S  
949 S  
987 j S  
1010 j S  
1014 S  
1027 j S  
1035 j S

No. on Roll.	Jurors.		P. O.
300	972 Pugh, Charles, tenant,.....	22, n s	Franklin 1 \$ 550
550	1003 Porter, Robert, tenant,.....	e ½ 42, n s	Elias 1 300
350	1020 Pratt, Noah, owner,.....	4, s s	Elias 1 300
300	1031 j Pike, John, owner,.....	62, e s	Ontario 1 500

300 860 Quick, Robert, owner..... 1, 2, 3, ½ 4, n s Dundas 1 1,900

300	893 j Reeves, James, owner,.....	10, 11, e s	Charlotte 1 450
300	906 j Reid William, owner,.....	pt 6, e s	Quebec 1 700
900	907 Rodgers, Edwin, owner,.....	pt 6, 7, e s	Quebec 1 300
300	908 Reid, James H, owner,.....	pt 6, 7, e s	Quebec 1 350
1,700	909 j Rodgers, John, owner,.....	n pt 7, e s	Quebec 1 450
300	917 j Rider, John, tenant,.....	e pt 18, 19, w s	Quebec 1 500
450	968 j Rickard, Nicholas, tenant,.....	e ½ 25, n s	Franklin 1 400
	975 j Richards, Walter, owner,.....	e ½ 20, n s	Franklin 1 400

450	857 Singleton, George, tenant,.....	4, n s	Dundas 1 350
400	858 j Standfield, Julian, owner,.....	2, n s	Dundas 1 400
	877 Simmons, W H, owner,.....	6, 7, s s	Charlotte 1 300
	878 j Simmons, Wm H, owner,.....	8, 9, 10, 11, w s	Charlotte 1 650
	949 Smith, Robert, owner,.....	3, 4, s s	Timothy 1 300
	987 j Stephens, John, tenant,.....	6, s s	Franklin 1 500
	1010 j Stallard, Daniel, owner,.....	35, n s	Elias 1 550
450	1014 Sweeney, Truman, owner,.....	30, n s	Elias 1 350
400	1027 j Staples, Samuel, owner,.....	31, e pt 30, s s	Elias 1 650
600	1035 j Sercombe, Samuel, owner,.....	1, e s	Ontario 1 600
300			
550			

No. on Roll.	Jurors.		P. O.	
910 j	Toombs, Frederick, owner,	..... s pt 8, e s	Quebec	1 \$ 400
974 j	Treleaven, Thomas, owner,	..... w ½ 20, n s	Franklin	1 400
1021	Timson, R W, owner,	..... 5, s s	Elias	1 300
1047	Toll, Peter, owner,	..... 63, w s	Ontario	1 350
923	Vanse, Henry, tenant,	..... w pt 19, w s	Quebec	1 300
889 j	Wilshire, Frederick, owner,	..... 18, e s	Charlotte	1 400
944 j	Wright, Samuel, owner,	..... 18, n s	Queen's ave	1 500
951	Waterman, Isaac, owner,	..... 1, 2, 3, 4, 5, 6, s s	Timothy	3 600
954	Winnett, W H, owner,	..... 11, s s	Timothy	3 350
961 j	Wilkey, John, owner,	..... 57, n s	Timothy	1 400
973	Williams, John, owner,	..... 21, n s	Timothy	1 400
1028	Webber, John, owner,	..... 32, s s	Elias	1 350
859 j	Yeo, Robert H, tenant,	..... 1, n s	Dundas	1 700
1034 j	Yates, Henry, owner,	..... 58, s ½ 59, e s	Ontario	1 500

I, A  
the Cou  
list con  
revised  
tions fo  
constit  
roll to  
hereby  
other er  
said erro

I h

Dated I

PART SECOND.

None.

---

PART THIRD.

None.

---

I, Arscott Isaac, Clerk of the Municipality of the Town of London East, in the County of Middlesex, do hereby certify that parts one and three of the above list constitute a correct list for the year 1882 of all persons appearing by the last revised assessment roll of the said Municipality to be entitled to vote at elections for members of the Legislative Assembly; and that parts one and two constitute a correct list for the same year of all persons appearing by the said roll to be entitled to vote at Municipal Elections in said Municipality; and I hereby call upon all electors to examine the said list, and if any omissions or other errors are perceived therein, to take immediate proceedings to have the said errors corrected according to law.

A. ISAAC,

Clerk of the Municipality of London East.

I hereby certify that the total number of jurors is six hundred and thirty.

A. ISAAC,

Clerk.

Dated London East, this 10th day of August, A. D. 1882.

