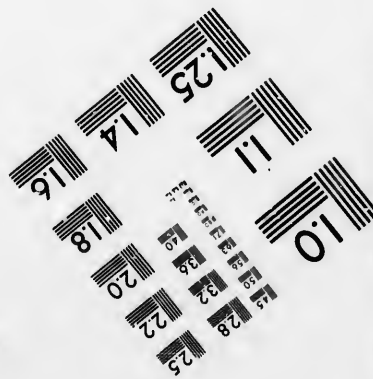
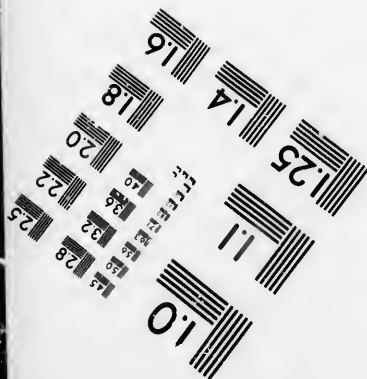
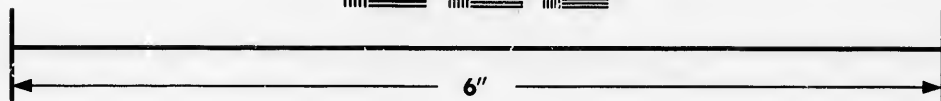
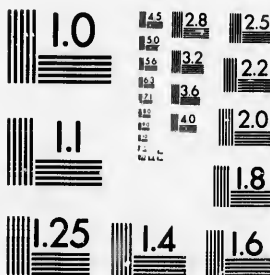

**IMAGE EVALUATION  
TEST TARGET (MT-3)**



**Photographic  
Sciences  
Corporation**

23 WEST MAIN STREET  
WEBSTER, N.Y. 14580  
(716) 872-4503

15 28  
18 32 25  
20 22  
18

**CIHM/ICMH  
Microfiche  
Series.**

**CIHM/ICMH  
Collection de  
microfiches.**



Canadian Institute for Historical Microreproductions / Institut canadien de microreproductions historiques

10  
01

**© 1986**

Technical and Bibliographic Notes/Notes techniques et bibliographiques

The Institute has attempted to obtain the best original copy available for filming. Features of this copy which may be bibliographically unique, which may alter any of the images in the reproduction, or which may significantly change the usual method of filming, are checked below.

L'Institut a microfilmé le meilleur exemplaire qu'il lui a été possible de se procurer. Les détails de cet exemplaire qui sont peut-être uniques du point de vue bibliographique, qui peuvent modifier une image reproduite, ou qui peuvent exiger une modification dans la méthode normale de filmage sont indiqués ci-dessous.

- |  |  |
|--|--|
| <input type="checkbox"/> Coloured covers/<br>Couvertures de couleur  | <input type="checkbox"/> Coloured pages/<br>Pages de couleur   |
| <input type="checkbox"/> Covers damaged/<br>Couverture endommagée  | <input type="checkbox"/> Pages damaged/<br>Pages endommagées   |
| <input type="checkbox"/> Covers restored and/or laminated/<br>Couverture restaurée et/ou pelliculée  | <input type="checkbox"/> Pages restored and/or laminated/<br>Pages restaurées et/ou pelliculées  |
| <input type="checkbox"/> Cover title missing/<br>Le titre de couverture manque   | <input checked="" type="checkbox"/> Pages discoloured, stained or foxed/<br>Pages décolorées, tachetées ou piquées   |
| <input type="checkbox"/> Coloured maps/<br>Cartes géographiques en couleur   | <input type="checkbox"/> Pages detached/<br>Pages détachées  |
| <input type="checkbox"/> Coloured ink (i.e. other than blue or black)/<br>Encre de couleur (i.e. autre que bleue ou noire)   | <input type="checkbox"/> Showthrough/<br>Transparence  |
| <input type="checkbox"/> Coloured plates and/or illustrations/<br>Planches et/ou illustrations en couleur  | <input type="checkbox"/> Quality of print varies/<br>Qualité inégale de l'impression   |
| <input type="checkbox"/> Bound with other material/<br>Relié avec d'autres documents   | <input type="checkbox"/> Includes supplementary material/<br>Comprend du matériel supplémentaire   |
| <input type="checkbox"/> Tight binding may cause shadows or distortion<br>along interior margin/<br>La reliure serrée peut causer de l'ombre ou de la<br>distorsion le long de la marge intérieure   | <input type="checkbox"/> Only edition available/<br>Seule édition disponible   |
| <input type="checkbox"/> Blank leaves added during restoration may<br>appear within the text. Whenever possible, these<br>have been omitted from filming/<br>Il se peut que certaines pages blanches ajoutées<br>lors d'une restauration apparaissent dans le texte,<br>mais, lorsque cela était possible, ces pages n'ont<br>pas été filmées. | <input type="checkbox"/> Pages wholly or partially obscured by errata<br>slips, tissues, etc., have been refilmed to<br>ensure the best possible image/<br>Les pages totalement ou partiellement<br>obscurcies par un feuillet d'errata, une pelure,<br>etc., ont été filmées à nouveau de façon à<br>obtenir la meilleure image possible. |
| <input checked="" type="checkbox"/> Additional comments:/<br>Commentaires supplémentaires:   |  |

[PRINTED EPHEMERA] 1 SHEET (VERSO BLANK)

This item is filmed at the reduction ratio checked below/  
Ce document est filmé au taux de réduction indiqué ci-dessous.

10X	12X	14X	16X	18X	20X	22X	24X	26X	28X	30X	32X
<input type="checkbox"/>	<input type="checkbox"/>	<input type="checkbox"/>	<input type="checkbox"/>	<input type="checkbox"/>	<input type="checkbox"/>	<input type="checkbox"/>	<input checked="" type="checkbox"/>	<input type="checkbox"/>	<input type="checkbox"/>	<input type="checkbox"/>	<input type="checkbox"/>

The copy filmed here has been reproduced thanks to the generosity of:

Archives of Ontario  
Toronto

The images appearing here are the best quality possible considering the condition and legibility of the original copy and in keeping with the filming contract specifications.

Original copies in printed paper covers are filmed beginning with the front cover and ending on the last page with a printed or illustrated impression, or the back cover when appropriate. All other original copies are filmed beginning on the first page with a printed or illustrated impression, and ending on the last page with a printed or illustrated impression.

The last recorded frame on each microfiche shall contain the symbol  $\rightarrow$  (meaning "CONTINUED"), or the symbol  $\nabla$  (meaning "END"), whichever applies.

Maps, plates, charts, etc., may be filmed at different reduction ratios. Those too large to be entirely included in one exposure are filmed beginning in the upper left hand corner, left to right and top to bottom, as many frames as required. The following diagrams illustrate the method:

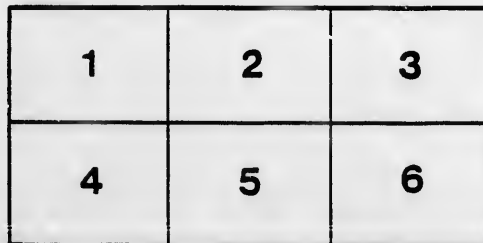
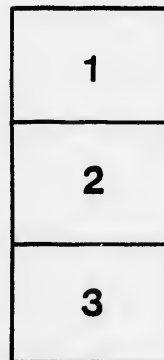

L'exemplaire filmé fut reproduit grâce à la générosité de:

Archives of Ontario  
Toronto

Les images suivantes ont été reproduites avec le plus grand soin, compte tenu de la condition et de la netteté de l'exemplaire filmé, et en conformité avec les conditions du contrat de filmage.

Les exemplaires originaux dont la couverture en papier est imprimée sont filmés en commençant par le premier plat et en terminant soit par la dernière page qui comporte une empreinte d'impression ou d'illustration, soit par le second plat, selon le cas. Tous les autres exemplaires originaux sont filmés en commençant par la première page qui comporte une empreinte d'impression ou d'illustration et en terminant par la dernière page qui comporte une telle empreinte.

Un des symboles suivants apparaîtra sur la dernière image de chaque microfiche, selon le cas: le symbole  $\rightarrow$  signifie "A SUIVRE", le symbole  $\nabla$  signifie "FIN".

Les cartes, planches, tableaux, etc., peuvent être filmés à des taux de réduction différents. Lorsque le document est trop grand pour être reproduit on un seul cliché, il est filmé à partir de l'angle supérieur gauche, de gauche à droite, et de haut en bas, en prenant le nombre d'images nécessaire. Les diagrammes suivants illustrent la méthode.

tails  
du  
odifier  
une  
image

rrata  
o

pelure,  
n à

32X

# List of

## FOR THE

### Township of Turnb

#### Sub-Division No. 1.

#### Sub-Division No. 2.

Consecutive No.	NAME.	Concession.	No. of Lot or Part Lot.
1	Angus, James	10	pt 27
2	Allan, James	Zetland.	97 98 &c
3	Adams, R. W.	B	pt 17 18
4	Blackwell, George	9	24
5	Baird, William	B	26
6	Burk, Francis	B	19
7	Burchill, Thomas	B	pt 13 14
8	Blakslee, Charles	T. P. W.	229 275
9	Bruce, John	"	24
10	Beith, Andrew	"	279 &c
11	Blackstock, Thos.	"	P L 70 71 &c
12	Brady, John	"	p lot 44
13	Bell, James H.	"	pt lot 35 40 &c
14	Curry, John	11	pt 22
15	Calder, Alex	T. P. W.	63 64 &c
16	Carruthers, Thos.	"	26
17	Carr, James	"	272 &c
18	Deans, Peter	9	22
19	Dawson, James	T. P. W.	169 222
20	Dickson, Wm.	"	pt lot 30
21	Drost, Jas. W.	"	326 327 &c
22	Eadie, Robert	"	111 112 113 &c
23	Elliott, Thomas	"	pt lot 27 28
24	Follis, James	11	E½ 30
25	Fife, Lawrence	10	pt 26
26	Fisher, John	9	pt 24
27	Farley, Edward	T. P. W.	17 18 19 &c
28	Fisher, Arch.	"	87 88 89 &c
29	Fisher, Peter	"	1 2 3 &c
30	Flack, Joseph A.	"	264 265 &c
31	Fairweather, Wm.	"	185 186 &c
32	Goy, Wm.	12	27
33	Goy, Thomas	12	28
34	Gooderich, Ransom	12	31
35	Gregory, John	12	32
36	Gordon, Arch.	10	pt 28
37	Godkin, Henry	B	20
38	Godkin, James	11	E½ 29
39	Graham, R. A.	B	pt 11 12
40	Green, Wm.	T. P. W.	Block A
41	Green, John	"	246 347 &c
42	Grey, John	"	27 28
43	Gow, Peter	"	28
44	Grey, Jeremiah	"	3 4
45	Groves, Duncan	"	136 153 &c
46	Graham, Robt.	"	147 148 &c
47	Godkin, John	"	pt lot 45
48	Gilmour, Robert	"	pt lot 26
49	Green, George	"	pt 273
50	Griffin, Calet Nels'n	"	B. Reserve
51	Graham, Thomas	"	147 148 &c
52	H. James, Alex.	12	24
53	Homuth, August	11	W½ 29
54	Homuth, Chas. L.	10	29 30
55	Holmes, Bennet	11	25
56	Holmes, John	11	27 28
57	Homuth, Wm.	B	27
58	Holmes, John	B	15
59	Hutton, Wm.	T. P. W.	352 353 &c
60	Hamilton, Hugh	"	6
61	Hicks, Joseph	"	126 146
62	Harron, Wm.	"	pt lot 51 62
63	Irwin, Robert	"	286 287 &c
64	Johnston, James	10	pt 23

Consecutive No.	NAME.	Concession.
1	Anderson Wm. S.	1
2	Aitcheson James	1
3	Aitcheron George	Bluevale
4	Anderson Samuel	1
5	Anderson Wm.	1
6	Balfour Andrew	5
7	Bolt Emanuel	2
8	Black Samuel	1
9	Boyd R C	4
10	Burgess James	1
11	Blodgett & Doan	Bluevale
12	Bruce Alex	Bluevale
13	Brown Charles	Bluevale
14	Carnegie Wm	C
15	Condle James	C
16	Cantelon Peter	4
17	Cassar John	1
18	Casemore James	4
19	Casemore George	1
20	Coulters Thomas	Bluevale
21	Cowden James	Bluevale
22	Cleghorn Adam	1
23	Casemore John	1
24	Casemore Joseph	1
25	Cornyn Wm	5
26	Dodds, A. John	5
27	Dodds Edmund	2
28	Dodds A. James	2
29	Douglas Wm	A
30	Douglas Robert	Bluevale
31	Duncan George	Bluevale
32	Duncan Robert	Bluevale
33	Duff Wm G.	Taxable
34	Diment John Sen,	1
35	Diment John Jr.	1
36	Duncan Wm	1
37	Dickson James	C
38	Elliott, James	4
39	Elliott Robert	4
40	Evans Thomas	2
41	Evans Andrew sen	2
42	Evans, R J	C
43	Edwards Wm H	C
44	Etcher John	1
45	Edwards John	Bluevale
46	Forgia Gilbert	5
47	Farrell, Wm.	C
48	Farrow Thomas	Bluevale
49	Farrow John	1
50	Fergie Alex	5
51	Griffith Samuel	C
52	Griffith Hamilton	C
53	Gibson Bros	C
54	Gray Andrew	1
55	Guest Edward	Bluevale
56	Groves James	1
57	Hughes Albert	1
58	Holmes Nat.	5
59	Holmes John	4
60	Hockridge, Rich.	5
61	Hawkins Henry	5
62	Harris George sen.,	4
63	Lower James	4
64	Harris John	4
	Harris William	5



# of Voters

FOR THE

## Turnberry, for 1875.

### Sub-Division No. 2.

NAME.	Concession.	No. of Lot or Part Lot.
Anderson Wm. S.	1	N <sup>1</sup> 16
Aitcheson James	1	pt 39 40
Aitcheson George	Bluevale	124 125
Anderson Samuel	1	pt 37 38
Anderson Wm.	1	21
Balfour Andrew	5	14
Bolt Emanuel	2	7
Black Samuel	1	S <sup>1</sup> 35 & 36
Boyd R C	4	pt 12 13
Burgess James	1	N <sup>1</sup> 41 42
Blodgett & Doan	Bluevale	129
Bruce Alex	Bluevale	126
Brown Charles	Bluevale	31 32
Carnegie Wm	C	pt 29
Condie James	C	33
Cantelon Peter	4	pt 12
Caesar John	4	pt 11
Casemore James	1	N <sup>1</sup> 35 36
Casemore George	1	N <sup>1</sup> 35 36
Coulters Thomas	Bluevale	pt 38 89 & c
Cowden James	Bluevale	9
Cleghorn Adam	1	pt 20
Casemore John	1	10
Casemore Joseph	1	9
Cornyn Wm	1	pt 3
Dodds, A. John	5	pt 5
Dodds Edmund	5	pt 4
Dodds A. James	2	pt 2
Douglas Wm	A	pt 1
Douglas Robert	1	N <sup>1</sup> 1 2
Duncan George	Bluevale	pt 29 30
Duncan Robert	Bluevale	E <sup>1</sup> 50 51
Duff Wm G.	Taxable	Income.
Diment John Sen,	1	pt 28 29
Diment John Jr.	1	pt 28 29
Duncan Wm	1	pt 28
Dickson James	C	32
Elliott, James	4	pt 10
Elliott Robert	4	pt 10
Evans Thomas	2	pt 1
Evans Andrew sen	2	pt 1
Evans, R J	C	23
Edwards Wm H	G	pt 25 29
Etcher John	1	pt 31 32
Edwards John	Bluevale	7
Fergie Gilbert	5	12
Farrell, Wm.	C	pt 31
Farrow Thomas	Bluevale	26 84 & c
Farrow John	1	pt 31
Fergie Alex	5	11
Griffith Samuel	C	pt 26
Griffith Hamilton	C	pt 26
Gibson Bros	C	pt 24
Gray Andrew	1	pt 37 38
Guest Edward	Bluevale	15 130
Groves James	1	pt 6
Hughes Albert	1	S <sup>1</sup> 48
Holmes Nat.	5	13
Holmes John	4	pt 11
Hockridge, Rich.	5	pt 10
Hawkins Henry	5	8
Harris George sen.,	4	6
Howper James	4	5
Harris John	4	4
Harris William	5	3

### Sub-Division No. 3

NAME.	Concession.	No of Lot or Part Lot
Anderson James Sr.	7	10
Anderson James Jr.	7	10
Ashdown William	Belmore	15
Aitken Thomas Sr.	12	10
Aitken Robert	12	E <sup>1</sup> 16
Aitken Thomas Jr.	10	W <sup>1</sup> 13
Anderson William	10	E <sup>1</sup> 13
Abraham John	C	S <sup>1</sup> 6
Abraham Thomas	C	N <sup>1</sup> 7
Adams Charles	C	N <sup>1</sup> 8
Archer Robert	10	part 4
Barton Gustaves	C	N <sup>1</sup> 6
Bremner George	C	2
Begley John	12	part 14
Bryce George	12	18
Breen Robert	10	4
Broadfoot Alex.	Taxable	Income.
Bainton Charles	9	part 19
Baxter John	8	part 23
Ballagh Alex.	6	9
Bolt Thomas	7	part 5
Bentley James	6	3
Curry Luther	12	11
Cameron Alex.	12	W <sup>1</sup> 16
Clark William	12	W <sup>1</sup> 17
Curry Philip	10	I2
Curry James	10	part 20
Curry Christopher	11	6
Chrysler Anson	C	10
Caldwell Allan	8	7
Cargill John	12	part 20
Carruthers Francis	9	17
Carruthers William	9	17
Carruthers Walter	9	17
Colo John	9	part 18
Curry Philip	7	18 & 19
Caskey John	6	1
Clendenning Wm.	11	19
Clendenning Isaac	11	20
Clendenning James	11	20
Cornyn Thomas	8	part 21
Dundass Andrew	12	19
Davidson Gibson	11	4
Dow Thomas	8	22
Duff Robert J.	6	9
Eadie Thomas	10	16
Epplett John	6	8
Farrell Edward	12	5
Friggie John	12	6
Fleming Robert	11	13
Ferguson William	11	12
Ferguson Mathew	11	12
Forbes Alexander	10	8
Foster John	C	9
Fortune Thomas	9	4
Fortune John	9	5
Fortune John A.	9	5
Fortune George	8	5
Frazer Douglas	6	11
Gillespie John	12	E <sup>1</sup> I
Gardner Andrew	12	part 15
Gill John	12	part 15
Galbreath John	11	14
Graham Henry	11	part 7 8
Graham George	11	W <sup>1</sup> 8
Green John	9	part 13
Grey William	8	18
Gilmore Thomas	8	17
Gibson Heuston	8	20

61	Hicks, Joseph	"	126 140	61	Hawkins Henry	4
62	Harron, Wm.	"	pt lot 51 62	62	Harris George sen.	4
63	Irwin, Robert	"	286 287 &c	63	Hower James	5
64	Johnston, James	10	pt 28	64	Harris John	4
65	Johnston, Andrew	10	pt 27	65	Harris William	5
66	Johnston, John	11	24	66	Harris George jun.	2
67	Johnston, Wm.	10	24	67	Hopfer Sebastian	C
68	Johnston, Wm. M.	T. P. W.	10 &c	68	Hamilton Alex	A
69	Jackson, Thos. G.	"	pt lot 69 81 &c	69	Hooey John	A
70	Johnston, James	"	223 224	70	Hislop James	A
71	Kyle, John	B	N 1/2 11	71	Hislop Alex	1
72	Kyle, Alex.	B 1/2	N 1/2 12	72	Hannah Wm J	1
73	Kelly, John	10	pt 26	73	Henderson Adam	1
74	Kelly, Alex.	10	pt 26	74	Hutchinson Wm S	1
75	Kennedy Robert	B	18	75	Hislop Thomas	1
76	Kerr, Joseph	T. P. W.	7 8 &c	76	Hogg Robert	1
77	Kent, Sextus	11	S 1/2 21	77	Hogg James	1
78	Little, Robert	12	21	78	Hayes Cushie	1
79	Little, John	12	21	79	Henderson Thos.	1
80	Little, Wm.	12	22	80	Hinde Wm	C
81	Lamont, Malcolm	B	24	81	Hughes George	1
82	Lamont, Rcnald	B	23	82	Jenkins Thomas	1
83	Lamont, Donald	B	21 22	83	Johnston James	1
84	Lunklater, Peter	T. P. W.	pt 4	84	Kirton James	5
85	Lediet, John	"	pt lot 52 61	85	King Wm	1
86	McDonald, Alex.	12	E 1/2 23	86	King Duncan	1
87	McGregor, Dugald	12	W 1/2 23	87	Linton Robert	C
88	Mitchell, Wm. E.	12	25	88	Lovell Lawrence	3
89	Mair, John	12	29	89	Lovell George	C
90	McAllister, Arch.	B	pt 13 14	90	Lincoln John	3
91	McIlwaine, John	10	25	91	Leech Wm H	1
92	Mitchell, James	10	W 1/2 22	92	Leech Joseph	1
93	Mitchell, Wm.	10	E 1/2 22	93	Leathorn John	1
94	Montgomery, R.	11	pt 21 22	94	Leech John	1
95	Montgomery, A.	11	pt 21 22	95	Moffat George	1
96	McCraight, T. sen.	B	pt 30	96	Mosgrove John	4
97	McCraight, Robert	B	29	97	Mosgrove Robert	5
98	McCraight, T. Jun.	B	28	98	McLavish John sr	4
99	Mordant, John	T. P. W.	pt lots 42 43 &c	99	McLavish John jr.	5
100	McGregor, Duncan	"	274 230	100	Martin David	4
101	Mathewson, Geo P.	"	274 230	101	Martin John	4
102	Mooney, Wm.	Taxable.	Income	101	McLavish Donald	C
103	McLean, L.	T. P. W.	244 245 &c	102	Magee Arthur	3
104	McMartin, Hugh	"	29 30	103	McLwen Duncan	3
105	Melon, John	"	267	104	McEwen Peter	2
106	McDonagh, John	"	185 156 &c	105	McNaughton D.	2
107	Martin, Thomas	"	pt lot 57 76	106	McEwen, James	3
108	McPhail, Ronald	T. P. W.	pt lot 32, 33	107	McIntosh Richard	2
109	Nichol, John Jun.	11	W 1/2 30	108	Marshall Thomas	3
110	Nichol, John Sen.	11	W 1/2 30	109	Marshall Thomas	3
111	Netterfield, Thos.	T. P. W.	350 351 &c	110	Mellon John	C
112	Netterfield, James	do	129 130 &c	111	Mitchell Andrew	3
113	Netterfield, Wm.	do	101 102 &c	112	McLavish Charles	C
114	Netterfield, John	do	pt lot 59 60	113	Miller Robert	C
115	Porter, Richard	10	N pt 21	114	Mosgrove Thomas	C
116	Pringle, Andrew	9	21	115	Moodie Hugh	C
117	Phippen, George	T. P. W.	166 179 &c	116	McDonald Duga	A
118	Price, Thomas	do	2	117	McEwen John	1
119	Philips, Alfred	do	217 218 &c	118	McGlinn John	1
120	Parker, Joseph	do	pt lot 36	119	McBrine James	1
121	Ray, James	B	pt 25	120	Moffatt Robert	1
122	Rankin, Richard	T. P. W.	P L 53 54	121	Moffatt George	1
123	Shepherd, George	12	26	122	Moffatt David	4
124	Scott, Peter	10	23	123	McCann Rich.	1
125	Showers, Michael	11	S 1/2 21	124	Miller John	4
126	Smith, James	11	pt 22	125	Mosgrove James	1
127	Scott, Hugh	B	p: 17	126	Messer John	Bluevale
128	Simmie, James	T. P. W.	39 40	127	Magee James	Bluevale
129	Strigley, Richard	do	105 106 &c	128	McCulloch John	1
130	Smith, Thomas	do	P L 75 81	129	Mitchell James	1
131	Swindlehurst, A.	do	P L 55 56	130	Maxwell Robert	1
132	Scott, Wm.	12	30	131	McLaren Peter	4
133	Thomson, Robert	T. P. W.	1 2 3 &c	132	Nichol James	5
134	Thom, James	do	5	133	Nicholson Isaac	1
135	Trumbull Isaac	do	175 167	134	Nicholson James	1
136	Trumbull Freeman	do	134 135	135	Pugh Henry C	1
137	Wade, George	9	25	136	Porteous William	5
138	Wilson, John Sen.,	11	23	137	Pheonix Wm G	Taxable
139	Wilson, John	10	S 1/2 21	138	Pope Thomas	A
140	Whellens, Wm.	9	23	139	Palmer Wm G	2
141	Wiley, Wm.	T. P. W.	1 &c	140	Parks Wm H	A
142	Young, Wm	11	26	141	Patton Wm	1
143	Young, James	B	16	142	Patton David	1
144	Young, David	T. P. W.	P L 38	143	Powell Wm	1
				144	Pryor Wm	Bluevale
				145	Richardson Joseph	5
				146	Rutledge Thompson	5
				147	Richardson Robert	4
				148	Rea Robert	1
				149	Ross William	Bluevale
				150	Redmond Thomas	Bluevale
				151	Raines Harry	1
				152	Ross Alexander	1
				153	Ross Hugh	1
				154	Robertson Alex.	1
				155	Strothers Hugh	5
				156	Sanburn Reuben	4
				157	Sanburn Wm	4
				158	Stewart James	2
				159	Snell John	1
				160	Snell Edward	1
				161	Smith Wm	1
				162	Stewart Archibald	1

I Certify that the above is a correct list of all persons appearing by the Revised Assessment Roll of the Municipality of Turnberry, for the year 1875, entitled to vote at elections for members of the Legislative Assembly; Also that a copy of said list was first put up in my office on the 31st day of July, A. D. 1875, And I hereby call upon all Electors to examine the said list and if any omissions or other errors are perceived, to take immediate proceedings to have said error



Hawkins Henry	4	6	65	Graham George	11	W 1 8
Harris George sen.,	4	5	66	Green John	9	part 13
Howper James	4	5	67	Grey William	8	18
Harris John	4	4	68	Gilmore Thomas	8	17
Harris William	5	3	69	Gibson Heuston	8	20
Harris George jun.,	2	W 1 4	70	Gregory Thomas	8	part 23
Hopfer Sebastian	C	34	71	Gemmill John D.	7	part 3
Hamilton Alex	A	part 8 9 10	72	Gemmill David	7	part 3 4
Hooy John	A	S half 8 9	73	Gemmill Alexander	7	part 4
Hislop James	A	S half 5 6	74	Gemmill John Jr.	7	part I
Hislop Alex	1	S hal. 58 59	75	Gemmill William	C	part I5
Hannah Wm J	1	part 43	76	Gemmill John Senr	C	16
Henderson Adam	1	N half 26	77	Grey George	9	pt 18 19
Hutchinson Wm S	1	pt 23 24	78	Hawke Johu	10	18
Hislop Thomas	1	22	79	Hutton John	10	17
Hogg Robert	1	N half 14	80	Hamilton Hugh	8	6
Hogg James	1	13	81	Hastings Thomas	8	10
Hayes Cushle	1	part 6	82	Hastings David	9	10
Henderson Thos.	1	part 6	83	Hastings William	9	part II
Hinde Wm	C	30	84	Hastings Rohert	9	part 12
Hughes George	1	N half 44 45	85	Haugh David	9	part 13
Jenkins Thomas	1	S half 15 16	86	Haugh James	9	part 13
Johnston James	1	N half 41 42	87	Higgins Thomas	7	part 8
Kirton James	5	S part 6	88	Higgins Joseph	7	part 7 8
King Wm	1	N half 44 45	89	Higgins Elijah	7	part 7
King Duncan	1	N half 31 & 30	90	Henning James	6	7
Linton Robert	C	20	91	Hay William	7	2
Lovell Lawrence	3	5	92	Irwin F. W.	C	part 1
Lovell George	3	5	93	Ingraham James	10	part 6
Lincoln John	C	part 26	94	Jaffray William	12	2 & 3
Leech Wm H	1	part 31 32	95	Jones Samuel	12	E 1 17
Leech Joseph	1	part 31 32	96	Jenkins Rohert	12	S part 20
Leathorn John	1	part 39 40	97	Johnson William	11	16
Leech John	1	part 29	98	Jobb William	9	7
Moffat George	1	pt 7 8	99	Jobb Andrew	9	8
Mosgrove John	4	9	100	Jobb Christopher	9	E 1 9
Mosgrove Robert	4	W half 8	101	Jobb Thomas	9	W 1 9
McLavish John sr	5	2	102	Jobb Robert	8	9
McLavish John jr.	5	2	103	Jobb John	8	8
Martin David	5	1.	104	Johnston Robert	6	14
Martin John	4	1	105	Johnston James	6	12
McLavish Donald	C	21	106	Johnston John	7	part 15
Magee Arthur	3	8	107	Kerr Robert	12	W 1 14 1
McEwen Duncan	3	6	108	Kitchen Joseph	C	14
McEwen Peter	2	part 6	109	Larke Henry	Belmore	9 & 49
McNaughton D.	2	5	110	Lillieno James	10	2
McEwen, James	3	4	111	Lilicho Peter	10	3
Moltosh Richard	2	W half 4	112	Laing Bartholemew	9	W 1 2
Marshall Thomas	3	2 3	113	Leithead Robert	9	16
Mellon John	3	1	114	Leithead John	9	16
Mitchell Andrew	C	18 19	115	Mulvey James	C	4 & 5
McLavish Charles	C	22	116	McMichael Arch.	C	part 3
Miller Robert	C	part 27	117	Marsh William	12	4
Mosgrove Thomas	C	part 28	118	Mundie William	12	9
Moodie Hugh	C	32	119	McDermidd Mathew	12	part 13
McDonald Duga	A	7	120	Mitchell Andrew	10	16
McEwen John	1	part 54 55	121	Mitchell John	11	9
McGlinn John	1	N half 5 6	122	Metcalf Robert	10	10
McBrine James	1	S half 53	123	Metcalf Isaac	10	9
Moffatt Robert	1	part 54 55	124	Marshall John	10	1
Moffatt George	1	S half 51 52	125	Marshall Henry	11	1
Moffatt David	1	49 50	126	Merkley William	C	S 1 7
McCann Rich.	4	S part 11	127	McAdam Samuel	C	E 1 II
Miller John	1	N half 48	128	Murry John	9	E 1 2
Mosgrove James	4	part 10	129	Mill's Henry	8	8
Messer John	Bluevale	8 & c	130	Miller Charles	9	N 1 II
Magee James	1	part 30	131	Murry Wilham	8	E 1 19
McCulloch John	Bluevale	33	132	McDougall John	6	17
Mitchell James	1	N half 25	133	McDougall Peter	7	14
Maxwell Robert	1	S half 17	134	McDonald Alex.	7	12
McLaren Peter	1	11 12	135	McPherson William	7	II
Nichol James	4	7	136	McEwen Hugh	6	10
Nicholson Isaac	5	No half 5	137	McKersie William	7	6
Nicholson James	1	S half 45	138	Muir George	7	N 1 1
Pugh Henry C	1	N part 23 24	139	Malloy Thomas	C	13
Porteous William	5	S half 10	140	Morris Wilham	10	W 1 13
Pheonix Wm G	Taxable	Income	141	McLaren William	10	part 4
Pope Thomas	A	part 10	142	McDonald Keuneth	9	3
Palmer Wm G	2	part 2	143	McDougall Hugh	7	9
Parks Wm H	A	N half 4	144	McBride Francis	9	part 14
Patton Wm	1	S half 41 42	145	Nicholson John	7	9
Patton David	1	S half 41 42	146	Nicholson George	6	2
Powell Wm	1	N half 39 40	147	Porter Alexander	10	N pt 20
Pryor Wm	Bluevale	5	148	Pearson William	10	15
Richardson Joseph	5	part 11	149	Piper Thomas	10	II
Rutledge Thompson	5	9	150	Pocock George	6	19
Richardson Robert	4	E half 8	151	Powell Tom K.	6	part 16
Rea Robert	1	N half 43	152	Powell John	6	part 15
Ross William	Bluevale	11	153	Powell Thomas	7	13
Redmond Thomas	Bluevale	28	154	Phair Edward	6	5
Raines Harry	1	S part 23 24	155	Phair Thomas	6	W 1 4
Ross Alexander	1	18 19	156	Phair James	7	part 4
Ross Hugh	1	18 19	157	Powell Rohert	6	part 16
Robertson Alex.	1	part 4	158	Quinn James	12	W 1 I
Strothers Hugh	5	7	159	Reid Robert	12	7
Sanburn Reuben	4	3	160	Reid Andrew	12	part 20
Sanburn Wm.	4	part 1	161	Robinson John	8	13
Stewart James	2	3	162	Robertson John	6	13
Snell John	1	56 57	163	Scott John	10	12
Snell Edward	1	56 57	164	Scott George	11	11
Smith Wm	1	S half 46 47	165	Stokes Thomas	11	3
Stewart Archibald	1	N half 51 52	166	Sanson Wilham	9	1
			167	Simpson Thomas	8	16
			168	Stevens G. B.	8	15
			169	Stokes George	11	4
			170	Sanson George	8	1
			171	Taylor George W	12	1



Electors to examine the said list and if any omissions or other errors are perceived, to take immediate proceedings to have said error corrected according to law. All complaints must be in writing and are required to be lodged with me within thirty days after this date, July 31st, 1875.

**JAMES JOHNSTON,**  
Township Clerk.

158	Stewart James	2	3
159	Snell John	1	5
160	Snell Edward	1	5
161	Smith Wm	1	S
162	Stewart Archibald	1	N
163	Stewart Duncan	Bluevale	11
164	Smith Wm	1	pa
165	Sibbald R F	Bluevale	pa
166	Stewart Wm C	Bluevale	10
167	Stewart Wm H	Bluevale	6
168	Stewart Donald	3	2
169	Thompson Wm	Bluevale	12
170	Timmins James	Bluevale	4
171	Tindall Edward	Bluevale	1
172	Thomas Philip	1	N
173	Tippling James	1	pa
174	Terriff James	3	i
175	Vanstone Samuel	5	pa
176	Vogt Agust	C	pa
177	Walker John W	1	pa
178	Walker Ch'is.	C	pa
179	Wright Wm sen.	1	S
180	Wright Wm Jr	A	S
181	Wright Frances	A	S
182	Webster Robert	1	pa
183	Wallace John	1	5
184	Yeo Robert	3	9
185	Yeo John	2	8
186	Yeo William	3	7

Stewart James	1	3	167	Simpson Thomas	8	16
Snell John	1	56 57	168	Stevens G. B.	8	15
Snell Edward	1	56 57	169	Stokes George	11	4
Smith Wm	1	S half 46 47	170	Sanson George	8	1
Stewart Archibald	1	N half 51 52	171	Taylor George W.	12	8
Stewart Duncan	Bluevale	119 120 &c	172	Townsend John	11	10
Smith Wm	1	part 29 30	173	Taylor John	10	E 1/2 7
Sibbald R F	Bluevale	part 6 &c	174	Taylor George	10	W 1/2 7
Stewart Wm C	Bluevale	10 34	175	Totton Thomas	11	E 1/2 5
Stewart Wm H	Bluevale	6 7 8	176	Totton George	11	W 1/2 5
Stewart Donald	3	2	177	Turton Francis	8	2
Thompson Wm	Bluevale	12 13	178	Taylor James	9	part 12
Timmins James	Bluevale	4 26	179	Thomson James	9	20
Tindall Edward	Bluevale	1 2 3	180	Treacy Lawrence	6	18
Thomas Philip	1	N half 27 28	181	Thompson William	7	17
Tippling James	1	part 7 8	182	Thomson Alex.	C	17
Terriff James	3	1	183	Vanstone William	8	1
Vanstone Samuel	5	part 11	184	Walker P. F.	10	5
Vogt Agust	C	part 31	185	Wallace James	11	18
Walker John W	1	part 17	186	Waugh Robert	11	17
Walker Chis.	C	part 25	187	Weir James	11	2
Wright Wm sen.	1	S half 60	188	White Joseph	9	15
Wright Wm Jr	A	S half 1 2	189	Wood Andrew	8	W 1/2 19
Wright Frances	A	S half 1 2	190	Wilson Purdon	8	part 23
Webster Robert	1	part 29	191	Wangh George	8	part 21
Wallace John	1	5	192	Weir Robert	7	N 1/2 16
Yeo Robert	3	9	193	Wylie James	6	6
Yeo John	2	8 9	194	Wylie Thomas	6	part 4
Yeo William	3	7	195	Weir John	C	12
			196	Wright Isaac	6	part 15
			197	Watcher John	6	part 16
			198	Watson William	C	13

