

John R. McMurich

AR 4
06
STAS
R6R4

Annual. Report

—OF THE—

STREETSVILLE

PRESBYTERIAN CHURCH

—FOR THE—

YEAR ENDING 31st DECEMBER, 1891.



STREETSVILLE :

Printed at The Review Office, Queen-st.

1892.



Annual Report

—OF THE—

STREETSVILLE PRESBYTERIAN CHURCH

—FOR THE—

YEAR ENDING 31st DECEMBER, 1891.

Memoranda :

Lord's Day Services	11 a.m. and 7 p.m.
Pastor's Bible Class	9.45 a.m.
Sabbath School	9.45 a.m.
Elder's Prayer Meeting	10.50 a.m.
Y. P. S. Christian Endeavor	8.15 p.m.
Devotional Meeting	Wednesday Evening, 7.45 p.m.
Missionary Association	1st Wednesday each month, 7.45 p.m.
Streetsville Auxiliary W.F.M.S.,	1st Monday each month, 8.00 p.m.

Ordinance of Baptism is administered 1st Sunday in each month, Morning Service.

Ordinance of the Supper is commemorated in February, June and October.

STREETSVILLE :

Printed at The Review Office, Queen-st.

1892.

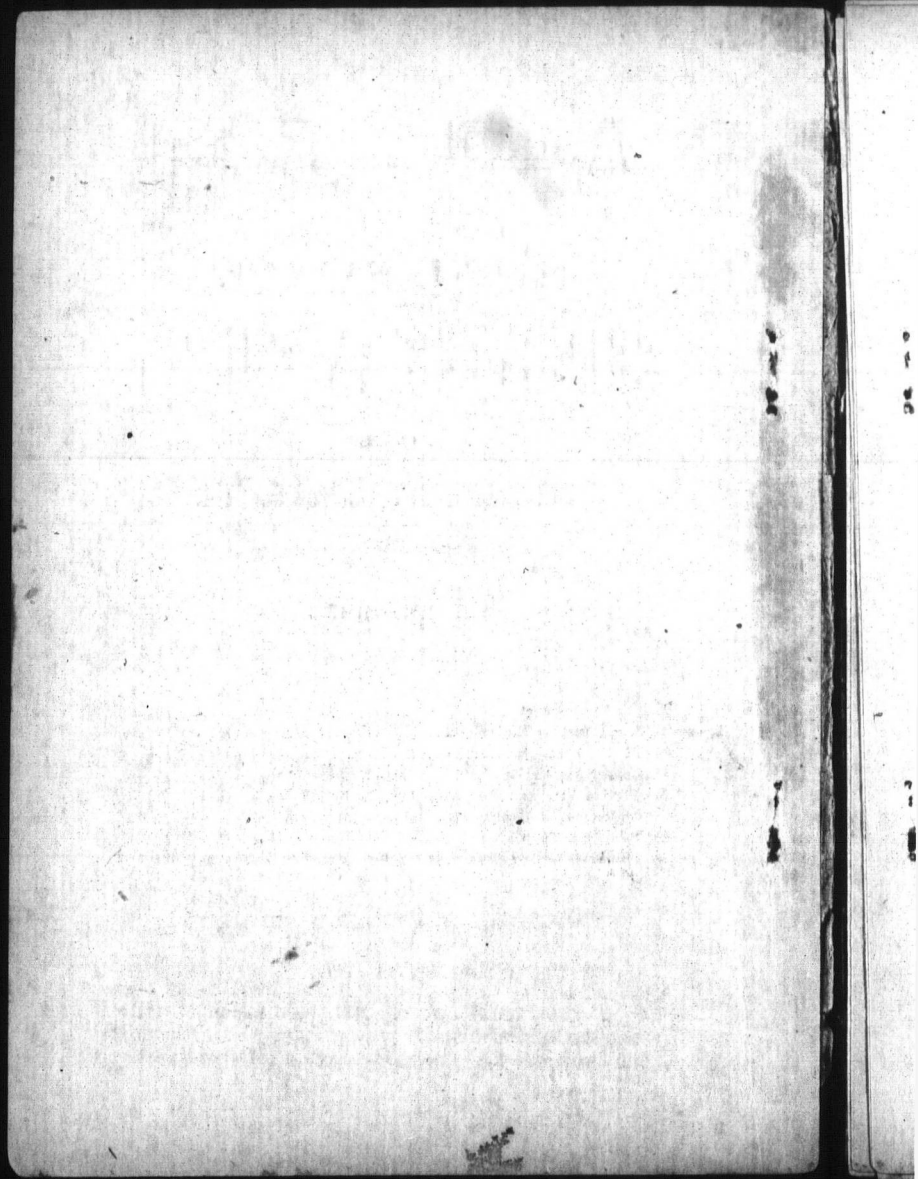

STREETSVILLE PRESBYTERIAN CHURCH.

SESSION.

Pastor.

REV. R. J. M. GLASSFORD.

(Inducted June 25th, 1889.)

Elders.

JAMES MCCLURE, HUGH MCCAUGHERTY, ISAAC E. WEYLIE,
NATHANIEL STEEN, JAMES BLAIN, THOMAS MCCrackEN,
WILLIAM BROWN, WILLIAM JARDINE, JOHN
MCCAULEY, J. B. LESLIE.

Session Clerk.

THOMAS MCCrackEN

Report of the Session for 1891.

DEAR BRETHREN:—It is our privilege to present to you another annual statement, and, in so doing, we call upon you to join with us in thanksgiving to God for the spiritual and temporal mercies He has bestowed upon us as a people during the year now past. A goodly degree of success has crowned the efforts of all the organizations in connection with our congregation, and it is a pleasure to add that harmony and good will are everywhere apparent in our bounds.

Our membership at the close of 1890 numbered 303, and during the past year 20 members have been added—10 by certificate and 10 by confession of faith. Since the induction of our present pastor—a little more than two years ago—there has been a total addition of

81 members. During the year the names of 33 members were removed from the Roll, the number being made up as follows:—2 by death, 17 certified to other churches, and 14 (by a careful revision of the Roll) added to the retired list, so that, at this date, we have a *present and active* membership of 290. The large number of removals is mainly owing to the closing up of the Streetsville Woollen Co's mills at Barberton.

We are further pleased to note the regularity in attendance at the Lord's day services of a majority of the families of our congregation. Let us ever remember that now, as of old, Jehovah gives precious manifestations of His presence and grace to those who forsake not the assembling of themselves together. Especially to those who stand in the parental relation do we counsel the bringing up of the entire family to the courts of God's house, and the establishment of the family altar in the home. Nor should parents be negligent in the matter of securing the attendance of the children in the Sabbath School. With an efficient and consecrated staff of teachers, together with fair equipment, much good in the near future should result; but such an end cannot be attained without the warm co-operation of parents. The Moderator reports that the attendance at prayer-meetings is fair, *but might easily be better*. We should not forget that the prayer-meeting attendance marks in some degree the general interest of the congregation in religion. The congregation enjoyed three Communion Seasons during the year with the following large attendances of members: 233, 254, 227. The number of Baptisms for the year was five. The pastor's visiting-book shows a record of 311 pastoral calls and visits, of which 68 were to sick and afflicted. Our losses by death have touched a wide circle of friends and filled their hearts with sorrow. We deeply sympathize with all who have thus been sorely shaken with grief, and pray that they may receive the abounding consolations of the "blessed hope" the Gospel brings.

On the threshold of another year we would remind

the congregation (and especially those who are personally devoted to it) of the great obligation we are under to God for our privileges and opportunities, and of the corresponding responsibility of each one *for the work* the Master has left him to do. Organization is helpful in many matters of earthly business, but in doing the Lord's work *individual* consecration is of supreme importance. *Unless we are each one given up to Him, so as to be filled with His Holy Spirit, His work cannot be done by us.* The slothful servant was condemned. "To him that hath shall be given."—"Whosoever hath not, from him shall be taken even that which he seemeth to have." *Faithfulness* is a personal and responsible quality of all true action. Our Lord says:—"Be thou faithful unto death and I will give thee a crown of life."



In Memoriam.

Benwell Glassford Treanor.....	Feb. 7
Mary Jane McClure.....	April 8
Mrs. Waldie, Sr.....	May 28
Wm. Cunningham, Sr.....	June 8
Mary Dale McClure.....	June 29
Edith Redding.....	Aug. 17
John Kee.....	Oct. 14

The following are the names of those who have become members in full communion during 1891:—

BY CERTIFICATE.

Gilleland, George.
 Loughhead, Albert.
 Loughhead, Mrs. A.
 McGregor, John O., M.A.
 McGregor, Mrs. J. O.
 Nichol, Robert.
 Nichol, Mrs. R.
 Reid, George.
 Reid, Mrs. G.
 Steen, Mrs. A.

BY CONFESSION OF FAITH.

Beamish, Adam.
 Beamish, Minnie.
 Cunningham, Jennie.
 Douglas, Maggie.
 Maas, Fred.
 Maxwell, Tillie.
 McDowell, Alexander.
 McDowell, Robert.
 Steen, Albert.
 Winter, Mabel.

THOMAS McCracken,
 Clerk.

R. J. M. GLASSFORD,
 Moderator.

Treasurer's Statement.

RECEIPTS.

Cash on hand from 1890	\$ 98
March Communion Collection.....	19 00
June do do	15 86
October do do	14 50
Thanksgiving do	12 87
Due Treasurer	19 14

\$82 35

EXPENDITURE.

Organist for services for 1890.....	\$30 00
Wine.....	1 75
Music for Choir	8 10
Pulpit supply for preparatory services.....	10 85
Printing cards.....	5 50
Assistance granted	14 40
Communion Roll Book.....	1 75
Presbytery expenses.....	10 00

\$82 35

Audited and found correct, Dec. 31, 1891.

J. B. LESLIE, }
 F. W. MORGAN, } Auditors

JAMES BLAIN,
 Treasurer.

Sunday-School & Bible Class.

The year just closed has not been as satisfactory to the Teachers and Officers of the Sunday School as they would have desired ; nevertheless, all are looking forward to a brighter future. Their prayer is that the good seed which has been sown will, in due time, exhibit such fruit to the world that erring and indolent ones will see the evil of their way, and, retracing life's pathway, will cast their hope on that all-seeing Saviour, Jesus Christ, who alone can bestow true happiness.

We feel grateful to the many friends who have encouraged us by their presence with their children in the School, thus showing their appreciation of the labors of those whose work it is to teach the Truth that was taught by Christ himself, and who still hear him saying :—" Suffer the little children to come unto Me, and forbid them not, for of such is the Kingdom of heaven." Our Pastor reports that the work in the Bible Class has been most interesting and profitable. The work undertaken was a study of the Confession of Faith, and it is expected that this work will occupy the attention of the class for some months yet. The average attendance has been good.

The Superintendent thanks the Pastor, Officers and Teachers, for the able and hearty manner in which they have assisted him in his work, especially acknowledging the services rendered by the assistant Supt. He now asks a continuance of the same Christian sympathy during the year on which we are about to enter, and invites the hearty support of the parents, not only by their presence with their children, but also by their supplications at the throne of grace, that this School may be a bright and shining star in the County of Peel. That the Teachers may see the fruit of their labors in the consecration of the hearts of their scholars to Christ, is the prayer of him whose duty it is to see that none are neglected in our School.

JOSEPH FEATHERSTON,

Superintendent.

Secretary's Report.

OFFICERS.

MR. J. FEATHERSTON.....	Superintendent
MR. L. SCRUTON	Assistant Superintendent
MISS WALDIE.....	Treasurer
MR. JOHN WEYLIE.....	Librarian
MR. L. P. MCKINDSEY	Assistant Librarian
MR. THOS. MCCrackEN	Secretary

TEACHERS.

REV. R. J. M. GLASSFORD,	Bible Class Teacher
MR. N. STEEN.....	Assistant Bible Class Teacher
MR. LOUIS SCRUTON,	MRS. WALDIE,
MR. JOHN MCCAULEY,	MRS. FEATHERSTON,
MR. R. A. REDDING,	MISS MCCrackEN,
MR. JOSEPH BURTON,	MISS BLAIN,
MR. JOHN MCGREGOR,	MISS CLARA STEEN,
MR. WILLIAM JARDINE,	MISS M. J. CASLOR,
	MISS TILLIE STEEN,
	MISS ETTA MCKINDSEY.

Report of Attendance, &c., for 1891.

Officers and Teachers on the Roll	22
Scholars on the Roll, including Bible Class	172
Average attendance for the year.....	81
Scholars members of the Church.....	40
Added to Church during year	9
Scholars over 18 years of age on Roll.....	47
Volumes in Library.....	265

THOMAS MCCrackEN,
Secretary.

Treasurer's Report.

RECEIPTS.

Cash balance from 1890	\$5 91
Anniversary Sunday offerings	11 20
Anniversary tea-meeting.....	51 37
Social in connection with anniversary.....	24 15
Special Library collection from congregation.....	9 63

Cash from Bible Class for Library	10 00
Three copies S. S. Times.....	1 50
Children's yearly offerings	12 19
Expenditure over Receipts	28 84

Total.....\$154 79

EXPENDITURE.

Anniversary expenses	\$11 80
20 copies Sunday School Times.....	10 00
125 copies Scholar's Lesson Guide	5 00
To printing 250 Hymns	4 25
" 100 posters	4 00
" 800 Library cards	8 00
172 volumes for Library	59 00
Purchasing Library	2 40
Mottoes for School	1 50
Infant Class papers and mottoes	4 70
Picnic at Lorne Park	3 00
Catechisms	50
County Convention donation	2 00
Delegates to County Convention	4 80
County deficit.....	5 00
Delegate to Prov. Con. Ottawa	5 65
20 Reports of " " "	2 00
Pointe-Aux-Tremble's Schools	25 00
Sundries	1 19

Total.....\$154 79

BELL J. WALDIE,
Treasurer.

Young People's Mission Band

The attendance at the monthly meetings of the Band during the year has not fairly represented the numerical strength and missionary interest of our young people. It is also a matter of regret that so few heads of families attended those public meetings at which active missionaries were present to give addresses.

In December, missionary envelopes were distributed

and voluntary offerings asked. The result has been most encouraging, and indicates that the day is not far distant when the Streetsville congregation will be much in advance of the old-fashioned plan of district collectors. Not yet, however, have we as a congregation attained the position we ought to occupy in missionary contributions. While the average annual contribution in the Presbytery of Toronto to the schemes of the church is \$8.40 per member, that of our congregation is only \$1.40 per member. This is not as it ought to be. The President, therefore, kindly but very earnestly urges that in the coming year the offerings be so *individually* increased that this unfavorable showing may be very greatly remedied. "Freely ye have received, freely give."

On behalf of the Mission Band,

R. J. M. GLASSFORD,

President.

Secretary's Report.

OFFICERS.

REV. DR. KELLOGG (Foreign Missions)...Hon. President.
 REV. DR. ROBERTSON (Home Missions)...Hon. President.
 REV. R. J. M. GLASSFORD.....President.
 MISS MARY BLAIN.....1st Vice President.
 MISS M. J. CASLOR.....2nd Vice President.
 MISS AGGIE CASLOR.....Cor. Secretary.
 MISS ETTA MCKINDSEY.....Rec. Secretary.
 MR. JOHN WEYLIE.....Treasurer.

During the year papers and addresses have been given as follows:—

(Papers) MISS AGGIE STEEN.....New Hebrides.
 MR. JAMES BEAMISH.....Polynesia.
 MISS M. J. CASLOR.....Survey of Mission Work.
 (Addresses) MR. GAULD (Knox Coll.) Coll. Mission Work.
 REV. HUGH MCKAY...Indian Mission Work.
 MR. JOHN MCGREGOR...Temperance Mission Work.

THE PRESIDENTCrisis of Missions.
Mission Work in Spain.
	S.S. Mission Work in Northern Ontario.
	Our duty to the Schemes of the Church.

For those who have attended the different meetings of the Society, a very interesting and profitable year has been spent, as the various papers and addresses have been unusually interesting. During the last two or three years the mission work of the church has been pretty thoroughly surveyed, and if we do not see the fruit of our labors yet, we feel we have been receiving a true missionary education. We go forward trusting that from such a bountiful sowing there will be in the near future a rich harvest.

ETTA MCKINDSEY,
Rec. Secretary.

Treasurer's Report.

RECEIPTS.

June 25th, To collection Rev. Mr. McKay's address.....	\$ 6 72
To collection Mr. Gauld's address.....	4 50
Dec. 31st, To Mission Boxes.....	12 18
" To Voluntary Offerings.....	277 70
	<hr/>
	\$301 10

EXPENDITURE.

July 31st, By cash for Mission boxes.....	\$ 2 85
By cash to Mr. Gauld.....	4 50
Dec. 31st, By cash to Session.....	298 75
	<hr/>
	\$301 10

JOHN WEYLIE,
Treasurer.



CONTRIBUTIONS IN MISSION BOXES.

Roxy Andrews.....	\$ 40
Ethel Burton	1 08
Murray Irwin	61
Olive Jones	51
Edith Redding.....	65
Julia Steen	72
Tillie Steen	22
Isa. Leslie.....	1 09
Alice Murray McCracken.....	50
Weylie McCracken.....	1 60
Elmer McKeig.....	25
Maggie McIlwrick	53
Maurice McHenry	1 78
Loyd Scruton	1 14
George Treanor	50
Mabel Winter	60



Women's Foreign Missionary Society.

Secretary's Report.

OFFICERS.

MRS. GLASSFORD	President.
MRS. GEO. MURRAY	1st Vice-President.
MRS. W. G. WEBSTER.....	2nd Vice-President.
MISS BLAIN	Secretary.
MISS WILSON.....	Treasurer.

We are glad to note that during the year several new names have been added to our membership list; also that the monthly contributions are larger than before. It is the object of the Society to fill the treasury by voluntary contributions, rather than by special efforts, such as socials and concerts. In November a lecture was given by Rev. S. H. Kellogg, D. D., of Tor-

onto, which was deeply interesting and instructive to those who were present. The members of the Society would again cordially invite the sympathy and assistance of the ladies of the congregation in this branch of work.

MARY E. BLAIN,
Secretary.

Treasurer's Report.

RECEIPTS.

Membership Fees.....	\$ 7 50
Monthly offerings.....	16 96
Proceeds of Dr. Kellogg's lecture.....	6 65
Donation by Miss J. Franklin.....	5 00
Balance for North-West box.....	45
Total.....	<hr/> \$36 56

EXPENDITURE.

Presbyterial Treasurer W.F.M.S.....	\$34 00
Lecture expenses (Dr. Kellogg).....	1 25
Secretary's expenses.....	1 31
Total.....	<hr/> \$36 56

MISS A. WILSON,
Treasurer.



Report of the Board of Managers.

To the Members and Adherents of the Streetsville Presbyterian Church :—

In presenting the Annual Financial Statement we have much pleasure in recording the great mercies of God which have attended and blessed our labors. Notwithstanding many removals from our bounds—consequent upon the closing of the Barberton Woollen Mills—we are permitted to report a good degree of success in the contributions to ordinary revenue. We thank you most cordially for the gratifying increase noticeable since the revision of the weekly and yearly offerings early in the year. The balance due the Treasurer results from three causes, viz., (1) a shrinkage in Receipts during our late vacancy, leaving a burden we have not since been able to overtake; and (2) the withdrawal of the communion collections (amounting to some fifty dollars yearly) from the ordinary revenue in favor of the Session Fund; and (3) the payment of a second coal bill in the last month of the year just closed. It is believed that the arrears will fully cover this balance.*

We also extend our warmest thanks to those who so promptly responded to the volunteer offering in aid of the Total Liability Fund. By it the debt on our congregational property is reduced to the sum of \$1,875.00. In this, the third statement since the induction of our present pastor, it is only proper to add for our mutual encouragement that, during that period, we have as a congregation, raised for all purposes, the handsome sum of upwards of \$9,000.

(Signed on behalf of the Board),

JOHN MCCAULEY,

Chairman.

* At date of publishing these arrears have been fully met.

Names of Managers, who are elected for three years,
one-third retiring annually in rotation.

JOHN McCauley,
DUGALD MCGREGOR,
THOMAS A. McCCLURE,
GEORGE IRWIN, } Retiring January, 1892.

JOSEPH FEATHERSTON,
JOHN McILWRICK,
EPHRAIM STEEN,
WILLIAM COUSE, } Retiring January, 1893

WILLIAM MCCracken,
JOHN WEYLIE,
NATHANIEL A. STEEN,
JAMES DOUGLAS, JR. } Retiring January, 1894

Chairman.....JOHN McCAULEY
Treasurer (General Fund).....JOSEPH FEATHERSTON
Treasurer (Building Fund)JOHN WEYLIE
Secretary
Church Officer.....R. A. REDDING

TRUSTEES OF CONGREGATIONAL PROPERTY.

T. K. Beaty, Samuel Wolf, J. B. Leslie, T. A. McClure, Nathaniel Steen, John R. McIlwrick, Hugh McCaugherty.

Treasurer's Statement.

RECEIPTS.

Arrears paid (1890).....	\$ 150 75
Collections for 1891.....	119 17
Ordinary contributions	1082 20
Refund from building fund.....	80 00
Surplus coal sold.....	85 69
Arrears received	124 20
Balance due Treasurer 31st Dec., 1891.....	52 05

\$1544 06

EXPENDITURE.

Balance due Treasurer Jan. 1st, 1891.....\$ 129 52

EXPENDITURE.—Continued.

Rev. R. J. M. Glassford.....	1000 00
Sexton's salary.....	180 00
Coal.....	157 68
Pulpit supply.....	21 00
Wood.....	22 50
Coal Oil.....	22 55
Miscellaneous items.....	16 31
Stationery supply.....	4 00
Taxes on Manse.....	22 00
Presbytery Fund.....	13 00
Board of ministers.....	5 50

 \$1544 06

JOSEPH FEATHERSTON,

Treasurer.

Audited and found correct.

J. B. LESLIE,)
 F. W. MORGAN,) Auditors.

Treasurer's Report—Building Fund.

RECEIPTS.

1891.

Jan. 1st, To balance.....	\$193 84
May 2nd, To Interest from Ladies' Committee.....	17 17
“ “ Cash from Ladies' Committee.....	99 83
June 26th, “ Interest from Ladies' Committee.....	3 62
“ “ Cash from Ladies' Committee—	
Principal paid in full.....	85 17
Oct. 3rd, To grant from Ladies' Committee.....	48 85
Dec. 31st, “ Voluntary contributions.....	339 25
“ “ Arrears Building Fund.....	23 35

 \$810 58

EXPENDITURE.

1891.

Feb. 2nd, By cash to Wm. McCracken, interest on loan	\$ 45 00
Feb. 2nd, By cash to Jno. Jones on manse acct.	30 00
Mar. 11th, By cash to T. H. Campbell, on stable account	100 00
April 26th, By cash to Joseph Featherston. on stable account.....	30 00
May 5th, By cash to T. H. Campbell, on stable account in full.....	50 00
July 4th, By cash to Wm. McCracken, to be ap- plied on note.....	125 00
Aug. 24th, By cash to John Jones, on manse account	10 00
Oct. 4th, By cash to Mrs. Kee, interest on note	90 00
Nov. 18th, By cash to Wm. McCracken. to be applied on note	250 00
Dec. 31st, By cash to John Graydon	14 87
" By cash on hand.....	65 71
	<hr/>
	\$810 58

JNO. WEYLIE,
Treasurer.

Examined and found correct.

F. W. MORGAN,)
J. B. LESLIE,) Auditors.

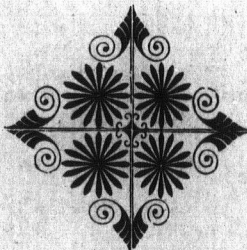

Ladies' Committee.

Treasurer's Statement and Financial Report.

On behalf of the Ladies' Committee, the Treasurer is pleased to be able to announce to the congregation that the amount required to carpet and beautify the interior of our church in connection with the late repairs has been fully met during the year 1891. In addition to thus completing our undertaking we have donated from our funds the sum of \$48.85 to the Building Fund account.

We take this opportunity of publicly thanking all who have in any way assisted us to accomplish our purpose.

Subjoined is the Financial Statement :

RECEIPTS.

Cash balance, Jan. 1st, 1891.....	\$9 25
Central Bank dividend	1 14
Cash collected by ladies.....	111 00
Proceeds of Mr. T. McCracken's lawn party.....	117 30
" of Mr. H. McCaugherty's " " 	78 40
Total	\$317 09

EXPENDITURE.

May 2nd, Paid Mr. J. Weylie on account	\$117 00
June 26, " " " " "	88 79
Oct. 3rd, " " " " for Building Fund	48 85
Lawn party expenses, Mr. T. McCracken's	34 05
" " " Mr. H. McCaugherty's ...	28 40
Total	\$317 09

MRS. J. B. LESLIE,
Treasurer.

Synopsis

Of Minutes of the Annual Meeting of the Streetsville Presbyterian Congregation for the year 1891.

Pursuant to notice duly given, the annual congregational meeting was held on Monday evening, January 11th, 1892, in the lecture room of the church. After a social tea given by the ladies, the pastor took the chair and opened the meeting with devotional exercises. Mr. Nathaniel Steen was appointed Secretary.

The minutes of the last annual meeting were read and confirmed.

Full and satisfactory reports from the several organizations of the congregation were presented in order, and, as published in this printed pamphlet.

In connection with the Report from the Board of Managers, it was moved by Mr. N. Steen, seconded by Mr. R. A. Redding, that the thanks of the congregation be tendered to Mr. Joseph Featherston, Treasurer of the Board, for the able and satisfactory manner in which the yearly accounts are kept and presented. This motion was heartily carried.

Similar votes of thanks were proposed and carried to Mr. John McCauley, who retired from the Managing Board after six years of faithful and active service; and also to the ladies of the congregation who had, during the year, successfully completed their work.

The Historical Committee, appointed at the last annual meeting, reported that work had been commenced, but owing to the difficulty experienced in getting the mass of information into proper shape, they were unable to present their work in definite form at present. They were instructed to continue their labors.

The election of Managers was next considered. The Chairman named Mr. W. Jardine and Mr. L. Scruton as Scrutineers.

Several names were then proposed, but as some of the gentlemen nominated declined to stand, no ballot was necessary, and Messrs. T. A. McClure, G. Irwin, Wm. Thomsan and T. K. Beaty were declared duly elected by the Chairman.

Mr. McIlwrick tendered his resignation as a member of the Board, with reasons. On motion duly seconded and unanimously carried, he was asked to withdraw said resignation. On consideration, Mr. McIlwrick consented, expressing his thanks to the members and adherents for their confidence in him.

It was agreed that the Managers increase the outside lighting capacity of the church grounds, and that the Managers and Ladies' Committee consider the question of re-lighting the auditorium of the church. To this project, Miss J. Franklin promised \$75.00.

Messrs. J. B. Leslie and F. W. Morgan were re-appointed as Congregational Auditors for the current year.

Meeting closed in order.

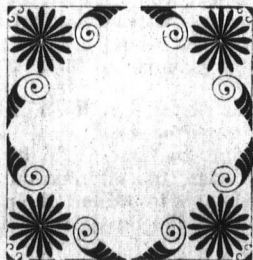

[OMITTED FROM REPORT OF SESSION.]

Schemes of the Church.

RECEIPTS.

Young People's Association	\$298 75
W. F. M. Society.....	84 00
Sunday School to Point aux Trembles	25 00
Bible Class to " " "	7 50
Bible Class to Home Missions	5 50
Rev. R. J. M. Glassford to Goforth Fund	20 00
Total.....	<u>\$385 75</u>

EXPENDITURE.

Home Missions	\$70 50
Augmentation	50 00
Foreign Missions.....	114 00
French Evangelization	60 00
Manitoba College.....	25 00
Knox College	14 25
Aged and Infirm Ministers	20 00
Widows and Orphans Fund	15 00
Assembly Expense Fund	17 00
Total	<u>\$385 75</u>



CONTRIBUTIONS.

NAMES.	WEEKLY OFFER- ING AND PER CENT.	MISSIONS.	VOLUNTARY CON- TRIBUTIONS TO BLD. FUND.	TOTAL.
Adamson, Chas. and Wm.....	2 80	2 80
Andrew, Wm.....	1 00	1 00
Adherent.....	2 00	2 00
Bowbier, W. S.....	20 00	2 00	10 00	32 00
Beaty, J. G.....	12 50	12 50
Beaty, Miss Edith.....	2 00	2 00
Beaty, T. K.....	15 60	2 50	5 00	23 10
Beamish, Frank.....	12 25	1 00	1 00	14 25
Beamish, Jas. H.....	2 15	75	25	3 15
Beamish, Miss Maggie.....	25	25
Beamish, Miss Minnie.....	25	25
Brown, Wm.....	17 50	2 00	1 00	20 50
Blain, Jas.....	5 00	11 00	5 00	21 00
Burton, Jos.....	13 00	3 00	5 00	21 00
Cummings, Walter.....	6 75	6 75
Connell, Mrs. J.....	6 50	1 60	8 10
Conse, Wm.....	6 00	2 00	8 00
Craig, Mrs.....	8 20	8 20
Cunningham, Mrs. Wm.....	10 65	3 00	2 00	15 65
Cunningham, Mrs. M.....	9 10	1 00	10 10
Cummings, Miss E.....	6 00	5 00	11 00
Caslor, Miss M. J.....	5 20	5 20
Caslor, Miss Aggie.....	2 60	1 75	4 35
Diamant, E.....	10 45	1 25	11 70
Douglas, Mrs. Jno.....	5 20	1 00	6 20
Douglas, Jas. J.....	17 50	2 00	12 00	31 50
Douglas, Maggie and Marshall.....	1 00	1 00
Douglas, George.....	20 00	2 00	22 00
Douglas, Miss Annie.....	2 00	3 00	5 00	10 00
Day, T.....	21 00	21 00
Edwards, Mrs. Jno.....	2 60	2 60

25
CONTRIBUTIONS.

NAMES.	WEEKLY OFFER- INGS AND PEW RENT.	MISSIONS.	VOLUNTARY CON- TRIBUTIONS TO BOD. FUND.	TOTAL.
Featherston, Jos.....	81 20	5 00	20 00	56 20
Findlay, Alex.....	5 40	5 40
Franklin, Miss.....	25 00	11 00	25 00	61 00
Foster, T. A.....	1 55	1 55
Fulton, Mrs.....	25	25
Glendinning, Miss.....	1 00	1 00
Glendinning, Dr.....	4 30	4 30
Glendinning, Wm.)	2 00
Glendinning, Wm.)	8 00	1 00	*8 35	14 35
Glassford, Rev. R. J. M.....	36 00	5 00	41 00
Glassford, Mrs.....	13 50	11 00	5 00	29 50
Greig, Robt.....	5 70	1 00	6 70
Hillis, Jos.....	10 50	5 00	15 50
Henan, Hugh.....	25	25
Irwin, Jno.....	10 00	2 00	12 00
Irwin, Geo.....	10 60	3 50	4 00	18 10
Irwin, R. U.....	9 00	2 50	5 00	16 50
Jamieson, Jos.....	8 00	50	8 50
Jardine, Wm.....	8 70	2 00	10 70
Jardine, Mrs.....	4 70	4 70
Johnston, Jas., Sen.....	6 00	50	1 00	7 50
Jones, Ada and Ethel.....	7 30	1 00	8 30
Kee, Mrs. Jos.....	5 50	5 50
Lockhart, Mrs. I.....	30	30
Leslie, Geo.....	16 00	2 25	5 00	23 25
Leslie, Mrs. Jno., Sen.....	4 00	1 00	5 00
Leslie, J. B.....	15 00	5 00	5 00	25 00
Leslie, James.....	12 75	1 25	5 00	19 00

* Arrears Building Fund.

CONTRIBUTIONS.

NAMES.	WEEKLY OFFER- INGS AND PEW RENT.	MISSIONS.	VOLUNTARY CON- TRIBUTIONS TO BLD. FUND.	TOTAL.
Leslie, Walter.....	10 00	10 00
Maas, F.....	18 05	2 00	15 05
Maas, Herman and Mabel	50	50
Manes, Jno.....	11 25	1 00	2 00	14 25
Marchment, Jno.....	3 60	50	4 10
Madden, Miss Ettie.....	1 50	1 00	2 50
Morgan, F. W.....	15 70	7 00	5 00	27 70
Miller, Jas.	1 75	1 75
Miller, J. H.....	5 25	5 25
Murray, Geo.....	12 00	12 00
Miller, Wesley.....	9 00	9 00
Miller, Mrs. Wesley.....	2 00	2 00
McClure, Jas., Sen.....	27 00	2 00	4 00	33 00
McClure, Jas., Jr.....	7 00	7 00
McClure, Mrs. C.....	17 85	4 50	15 00	37 35
McClure, T. A.....	20 00	6 00	10 00	36 00
Miller, W. S.....	13 00	13 00
McCracken, Thos.....	28 00	5 50	5 00	38 50
McCracken, Wm.....	20 40	5 00	10 00	35 40
McCracken, Jacob.....	17 95	5 00	5 00	27 95
McClelland, Dougald.....	95	95
McKinney, Mrs. D.....	5 15	5 15
McKinney, Frank.....	85	85
McKindsey, Mrs.....	1 00	1 00
McKindsey, Miss Ettie.....	5 00	2 50	5 00	12 50
McKindsey, L. P.....	50	50
McKindsey, Miss Lilla.....	1 00	1 00
McGregor, J. O., M.A.....	5 00	20 00	10 00	35 00
McGregor, Crumbie.....	1 00	1 00
McGregor, Mrs D.....	20 60	4 00	5 00	29 60
McGregor, Chas.....	4 20	4 20
McGregor, J. D.....	25	2 00	2 25
McGregor, Dougald.....	5 00	5 00
McIlwrick, Jno.....	13 00	2 25	7 00	22 25

CONTRIBUTIONS.

NAMES.	WEEKLY OFFER- INGS AND PEW RENT.	MISSIONS.	VOLUNTARY CON- TRIBUTIONS TOWARD FUND.	TOTAL.
McIlwrick, John R.....	10 20	2 10	5 00	17 30
McKeith, Wm.....	19 90	1 00	...	20 90
McCauley, John.....	19 35	2 50	6 00	27 85
McDowell, Samuel, Sen.....	1 95	50	50	2 95
McDowell, Samuel, Jr.....	5 10	1 00	1 00	7 10
McDowell, Robert.....	2 45	75	1 00	4 20
McDowell, Alex.....	1 60	50	1 00	3 10
McCaugherty, H.....	23 05	2 00	5 00	30 05
McHenry, J. C.....	10 00	1 00	...	11 00
McKeig, Miss M.....	2 05	2 05
Malin, W.....	...	25	...	25
Nameless.....	10	...	9 00	9 10
Orr, J. D.....	10 00	2 00	...	12 00
Oliver, Miss R.....	7 80	1 00	...	8 80
Parker, Archie.....	6 75	6 75
Rogers, Joseph.....	15 00	2 00	10 00	27 00
Rogers, Henry.....	5 00	50	...	5 50
Rogers, David.....	7 65	50	5 00	13 15
Rogers, Wm.....	...	1 00	2 00	3 00
Richie, Mrs.....	...	50	...	50
Richie, Samuel.....	8 00	1 00	...	9 00
Ross, Jno.....	13 00	13 00
Rolston, J. W.....	4 25	4 25
Ross, Mrs. Jno.....	...	2 00	...	2 00
Redding, Mrs.....	12 00	2 20	5 00	19 20
Robinson, T. W.....	10 00	10 00
Steen, Robert.....	25	...	*10 00	10 25
Steen, Albert.....	...	25	...	25
Steen, N. A.).....	...	3 00	10 00	
Steen, N. A.).....	*10 00	23 00

*Arrears Building Fund.

28
CONTRIBUTIONS.

NAMES.	WEEKLY OFFER- INGS AND PEW RENT.	MISSIONS.	VOLUNTARY CON- TRIBUTIONS TO BLD. FUND.	TOTAL
Steen, Mrs. Wm.....	1 00	1 00
Steen, Miss Tillie M.....	4 00	2 00	1 00	7 00
Steen, R. I.....	1 50	1 50
Steen, Ephraim.....	27 60	5 00	10 00	42 60
Steen, Nathaniel.....	28 60	7 00	5 00	40 60
Steen, Miss Clara.....	...	75	...	75
Stingle, T. H.....	...	25	...	25
Shane, Chas.....	7 75	2 00	...	9 75
Shane, Thos. C.....	7 50	2 00	...	9 50
Sterling, Mrs. W.....	4 30	1 15	...	5 45
Scruton, L.....	10 75	4 00	...	14 75
Trotter, Mrs.....	...	40	...	40
Thompson, Wm.....	5 50	2 00	1 00	8 50
Treanor, Edy.....	9 00	9 00
Urquhart, Jno.....	4 50	1 50	1 00	7 00
Watson, Messrs.....	...	50	1 50	2 00
Wright, Miss Sarah.....	1 50	50	...	2 00
Waldie, Mrs.....	7 15	2 25	3 00	12 40
Waldie, Miss B.....	7 00	2 25	2 00	11 25
Weylie, Isaac E.....	39 00	11 00	10 00	60 00
Weylie, Jno.....	...	4 00	5 00	9 00
Wolf, Samuel.....	18 00	2 00	5 00	25 00
Wilson, R. H.....	10 00	5 00	...	15 00
Wilson, Jno.....	10 00	1 00	...	11 00
Wilson, Miss Annie.....	6 80	6 80
Wilson, Miss Maggie.....	1 00	1 00
Webster, W. G.....	12 75	3 50	4 00	20 25
Williamson, Wm.....	7 40	1 00	2 00	10 40
Williamson, Mrs. Jas.....	2 00	2 00
Weidenhammer, Wm.....	3 50	1 00	...	4 50
Yale, Mrs.....	1 00	1 00