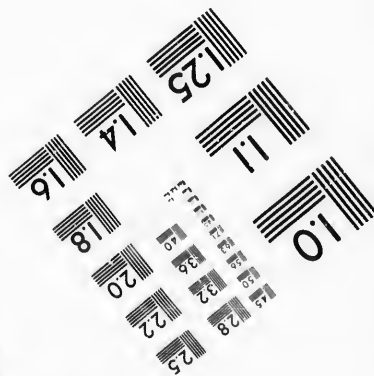
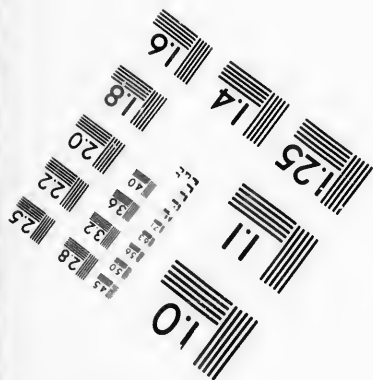
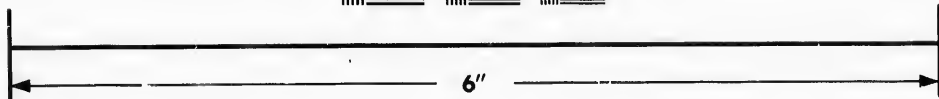
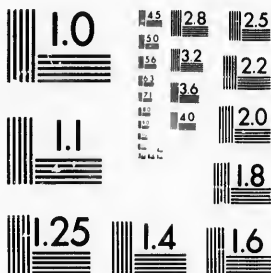

**IMAGE EVALUATION  
TEST TARGET (MT-3)**



**Photographic  
Sciences  
Corporation**

23 WEST MAIN STREET  
WEBSTER, N.Y. 14580  
(716) 872-4503

15  
18  
20  
22  
25  
28  
32  
36  
40

**CIHM/ICMH  
Microfiche  
Series.**

**CIHM/ICMH  
Collection de  
microfiches.**



Canadian Institute for Historical Microreproductions / Institut canadien de microreproductions historiques

11  
10  
5

**© 1987**

Technical and Bibliographic Notes/Notes techniques et bibliographiques

The Institute has attempted to obtain the best original copy available for filming. Features of this copy which may be bibliographically unique, which may alter any of the images in the reproduction, or which may significantly change the usual method of filming, are checked below.

L'institut a microfilmé le meilleur exemplaire qu'il lui a été possible de se procurer. Les détails de cet exemplaire qui sont peut-être uniques du point de vue bibliographique, qui peuvent modifier une image reproduite, ou qui peuvent exiger une modification dans la méthode normale de filmage sont indiqués ci-dessous.

- |  |  |
|--|--|
| <input type="checkbox"/> Coloured covers/<br>Couverture de couleur   | <input type="checkbox"/> Coloured pages/<br>Pages de couleur   |
| <input type="checkbox"/> Covers damaged/<br>Couverture endommagée  | <input type="checkbox"/> Pages damaged/<br>Pages endommagées   |
| <input type="checkbox"/> Covers restored and/or laminated/<br>Couverture restaurée et/ou pelliculée  | <input type="checkbox"/> Pages restored and/or laminated/<br>Pages restaurées et/ou pelliculées  |
| <input type="checkbox"/> Cover title missing/<br>Le titre de couverture manque   | <input checked="" type="checkbox"/> Pages discoloured, stained or foxed/<br>Pages décolorées, tachetées ou piquées   |
| <input type="checkbox"/> Coloured maps/<br>Cartes géographiques en couleur   | <input type="checkbox"/> Pages detached/<br>Pages détachées  |
| <input type="checkbox"/> Coloured ink (i.e. other than blue or black)/<br>Encre de couleur (i.e. autre que bleue ou noire)   | <input checked="" type="checkbox"/> Showthrough/<br>Transparence   |
| <input type="checkbox"/> Coloured plates and/or illustrations/<br>Planches et/ou illustrations en couleur  | <input type="checkbox"/> Quality of print varies/<br>Qualité inégale de l'impression   |
| <input checked="" type="checkbox"/> Bound with other material/<br>Relié avec d'autres documents  | <input type="checkbox"/> Includes supplementary material/<br>Comprend du matériel supplémentaire   |
| <input type="checkbox"/> Tight binding may cause shadows or distortion<br>along interior margin/<br>La reliure serrée peut causer de l'ombre ou de la<br>distorsion le long de la marge intérieure   | <input type="checkbox"/> Only edition available/<br>Seule édition disponible   |
| <input type="checkbox"/> Blank leaves added during restoration may<br>appear within the text. Whenever possible, these<br>have been omitted from filming/<br>Il se peut que certaines pages blanches ajoutées<br>lors d'une restauration apparaissent dans le texte,<br>mais, lorsque cela était possible, ces pages n'ont<br>pas été filmées. | <input type="checkbox"/> Pages wholly or partially obscured by errata<br>slips, tissues, etc., have been refilmed to<br>ensure the best possible image/<br>Les pages totalement ou partiellement<br>obscurcies par un feuillet d'errata, une pelure,<br>etc., ont été filmées à nouveau de façon à<br>obtenir la meilleure image possible. |
| <input type="checkbox"/> Additional comments:<br>Commentaires supplémentaires:   |  |

This item is filmed at the reduction ratio checked below/  
Ce document est filmé au taux de réduction indiqué ci-dessous.

10X	14X	18X	22X	26X	30X
<input type="checkbox"/>	<input type="checkbox"/>	<input type="checkbox"/>	<input checked="" type="checkbox"/>	<input type="checkbox"/>	<input type="checkbox"/>
12X	16X	20X	24X	28X	32X

The copy filmed here has been reproduced thanks to the generosity of:

New Brunswick Museum  
Saint John

The images appearing here are the best quality possible considering the condition and legibility of the original copy and in keeping with the filming contract specifications.

Original copies in printed paper covers are filmed beginning with the front cover and ending on the last page with a printed or illustrated impression, or the back cover when appropriate. All other original copies are filmed beginning on the first page with a printed or illustrated impression, and ending on the last page with a printed or illustrated impression.

The last recorded frame on each microfiche shell contain the symbol  $\rightarrow$  (meaning "CONTINUED"), or the symbol  $\nabla$  (meaning "END"), whichever applies.

Maps, plates, charts, etc., may be filmed at different reduction ratios. Those too large to be entirely included in one exposure are filmed beginning in the upper left hand corner, left to right and top to bottom, as many frames as required. The following diagrams illustrate the method:

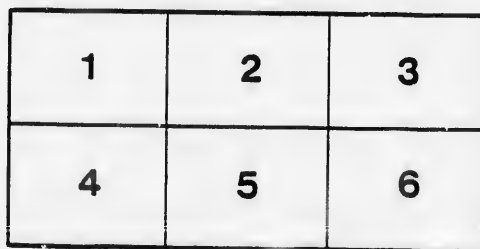
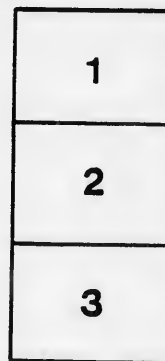

L'exemplaire filmé fut reproduit grâce à la générosité de:

New Brunswick Museum  
Saint John

Les images suivantes ont été reproduites avec le plus grand soin, compte tenu de la condition et de la netteté de l'exemplaire filmé, et en conformité avec les conditions du contrat de filmage.

Les exemplaires originaux dont la couverture en papier est imprimée sont filmés en commençant par le premier plat et en terminant soit par la dernière page qui comporte une empreinte d'impression ou d'illustration, soit par le second plat, selon le cas. Tous les autres exemplaires originaux sont filmés en commençant par la première page qui comporte une empreinte d'impression ou d'illustration et en terminant par la dernière page qui comporte une telle empreinte.

Un des symboles suivants apparaîtra sur la dernière image de chaque microfiche, selon le cas: le symbole  $\rightarrow$  signifie "A SUIVRE", le symbole  $\nabla$  signifie "FIN".

Les cartes, planches, tableaux, etc., peuvent être filmés à des taux de réduction différents. Lorsque le document est trop grand pour être reproduit en un seul cliché, il est filmé à partir de l'angle supérieur gauche, de gauche à droite, et de haut en bas, en prenant le nombre d'images nécessaire. Les diagrammes suivants illustrent la méthode.

rrata  
co

pelure,  
n à

32X

Anderson,  
 Armstrong,  
 Abbott, Jo  
 Armstrong,  
 Anderson,  
 Alchorn, A  
 Anderson.  
 Agate, W  
 Alward, J  
 Armstrong,

Belyea, G  
 Bridgeo, I  
 Brown, Ja  
 Barbour, J  
 Bartlett, A  
 Bell, Jam  
 Bennett, J  
 Barnes, W  
 Breen, W  
 Brandy, S  
 Betts, E L  
 Baxter, G  
 Brown, D  
 Be'yea, C  
 Burns, Th  
 Burns, M  
 Bissett, S  
 Bissett, I  
 Barr, Fre  
 Bell, Wil  
 Barry, Pa  
 Bowen, V  
 Butler, J  
 Booth, T  
 Blizzard,  
 Barnes, J  
 Brown, J  
 Brown, I  
 Brown, J  
 Burns, M  
 Burns, A  
 Butler, F  
 Butler, J  
 Butler, E  
 Bridgeo,  
 Bennett,  
 Baia, Jo  
 Bridgeo,  
 Coxetter  
 Coughlan  
 Catherin  
 Condon,  
 Crane, J  
 Coady, M  
 Condon,  
 Coleston  
 Cosgrove  
 Cunard,  
 Collins,

# LIST OF ELECTORS, 1890,

QUALIFIED TO VOTE FOR MEMBERS OF THE HOUSE  
OF ASSEMBLY.

## SYDNEY WARD.

Anderson, John M	yeoman	Clifford, Samuel	turnkey
Armstrong, Andrew	founder	Cochran, George K	clerk
Abbott, John	bg house	Cline, Alfred	pilot
Armstrong, Andrew J	paymasr	Conlin, Patriek	do
Anderson, William H	laborer	Clarke, William A	clerk
Alchorn, Arthur	do	Churehill, G Brundage	cl rk
Anderson, Peter	seaman	Cullinan, Michael	cartman
Agate, William	waiter	Crowley, John	bar tender
Alward, James	laborer	Carlin, George	stevedore
Armstrong, Robert J	trader	Carlin, George jr	do
		Cassely, John	boiler maker
Belyea, George W	teamster	Cathers, William A	traveler
Bridgeo, Daniel	bg house	Carson, John	laborer
Brown, James	yeoman	Connolly, Arthur	blacksmith
Barbour, Robert	painter	Creely, Michael	laborer
Bartlett, John	yeoman	Connolly, Edward	porter
Bell, James B	painter	Cookson, Willard A	clerk
Bennett, James	pilot	Cregan, John	laborer
Barnes, William Andrew	hos sup	Callaghan, John	mariner
Breen, William C	mariner	Christie, John	sparmaker
Brandy, Samuel W H	laborer	Coleman, John	laborer
Betts, E LcBaron	clerk	Chesley, Lloyd D	teamster
Baxter, George R	police	Cameron, Wallace	laborer
Brown, Duncan	rigger	Cocobbs, Henry F	agent
Be'yea, Charles F	teamster	Cameron, Angns	laborer
Burns, Thomas	stevedore	Corker, William	foreman
Burns, Michael	laborer	Carscn, William	laborer
Bissett, Samuel	painter	Coughlan, Jeremiah	seaman
Bissett, Irvine	termster	Catherine, George	laborer
Barr, Frederick H	traveley	Collier, Joseph	do
Bell, Willihm	painter	Conboy, John	do
Barry, Patrick L	carver	Crowley, Alfred	trunkmaker
Bowen, William	trainer	Crowley, John	viutualer
Butler, John	laborer	Coughlan, Michael	trader
Booth, Thomas	do	Conboy, Thomas	laborer
Blizzard, John	do	Conboy, Georg	do
Barnes, James H	clerk	Carney, John	hostler
Brown, James	carpenter	Crowley, John	laborer
Brown, Peter	laborer	Condon, Thomas	tide waiter
Brown, James	seaman	Carr, William	lahorer
Burns, Matthew	laborer	Clancey, Michael	do
Burns, Andrew	do	Collins, John	watehman
Butler, Patrick	cooper	Campbell, John	porter
Butler, James	polisher	Colwell, Frank W	clerk
Butler, Robert	stonccutter		
Bridgeo, Henry S	cordwr	Doyle, Daniel	stevedore
Bennett, Alfred	laborer	Duffell, Henry	yeoman
Bennett, Henry	do	Duff-ll, William	clerk
Bain, John	coachman	Daley, Charles	pilot
Bridgeo, William	clerk	Dibblee, Archibald F	boat bld
Coxetter, Bartholomew	yeomn	Duffy, Edward	cartman
Coughlan, Thomas L	jeweler	Dunham, Samuel	tavern
Catherine, Samuel R	stevedore	Dobbin, Wilson L	customs dep
Condon, Patrick	laborer	Dibblee, Robert J	clerk
Crane, John	cartman	Doherty, James	laborer
Coady, Michael	bg house	Dorman, David C	carpenter
Condon, John	grocer	Doyle, James	pilot
Coleston, William J	boiler insp	Duffell, Henry jr	coal agent
Cosgrove, Thomas	teamster	Doody, James H	plumber
Cunard, William	accountant	Duffell, James	clerk
Collins, Thomas J	laborer	Doody, Philip G	pilot

Doherty, Joseph	pilot	Gidney, Robert	porter
Drinkwater, William J	waiter	Greig, William jr	clerk
Dick, Oscar	laborer	Gjertsen, August	meter inspect
Donaldson, George	do	Gillis, Harry	fish curer
Dorman, Walter	moulder	Grant, William	laborer
Dougherty, James	fireman r r	Givan, Thomas	laborer
Daley, James	boatman	Golding, Dennis S	clerk
Daley, Timothy	do	Grant, John	machinist
Daley, William	do	Gregg, Arthur	saw maker
Drinan, David	laborer	Howard, Colwell	yeoman
Doyle, John	stevedore	Hammond, John	do
Doherty, John	clerk	Hoyt, Neil	stevedore
Daley, Daniel	pony cart	Humphries, William	joiner
Deegan, John	laborer	Hughes, Samuel	drill instructor
Driscoll, Florence	do	Heans, Richard	bock binder
Devine, Bernard	do	Harris, Daniel	laborer
Dixon, Charles	carpenter	Harding, Charles E jr	lum dlr
Driscoll, Daniel J	surveyor	Howard, Joseph	carpenter
Dureen, James	blacksmith	Harvey, Henry	cartman
Dalton, Maurice	carpenter	Hirley, James	laborer
Dalton, Alvin	do	Hazel, Charles	printer
Driscoll, Dennis	r r porter	Harrison, Thomas	grocer
Doyle, Frederick	laborer	Hayes, John	watchman
Daniel, Thomas	clerk	Hawkes, James	teamster
Donaldson, Andrew	caulker	Horsley, James S	porter
Estey, Charles A	surveyor	Hanlon, Daniel	boarding house
Elmore, John	laborer	Henderson, James	teamster
Edwards, Frank E	postal clerk	Holder, George E	sail maker
Evans, Richard	grocer	Hudson, Robert	seaman
Eagles, Walter	jeweller	Howe, Henry	engineer p o
Edwards, John E	bookbinder	Hanlon, Hugh	fishmonger
Ellsworth, James	fireman	Hargreaves, James	laborer
Estey, Frank S	clerk	Hennebrery, Lawrence	blksmith
Emery, Oliver J	grocer	Hodgen, John H	carpenter
Emery, William	teamster	Henderson, James	laborer
Flaherty, Coleman	yeoman	Halpin, John	mason
Fletcher, Edward J	pilot	Hanratty, Michael	clerk
Farrell, Michael	clothier	Hoyt, Silas	carpenter
Forsyth, William	customs dep	Haines, Guilford	fisherman
Fowler, Frederick	clerk	Hartley, Rev Henry F S	
Fairweather, Absalom	oiler	Hoyt, Stewart	clerk
Farnsworth, Stephen T	mariner	Jones, nes J.	mariner
Flewelling, Wilfred	clerk	Johnston, Joseph	machinist
Fox, John	barber	Johnston, Thomas	mariner
Fielding, Abraham	clock repair'r	Johnson, Thomas	laborer
Fitzpatrick, James	carpenter	Jenkins, George B	do
Fleming, David	cordwainer	Johnson, Edward	printer
Fielding, Judson	machinist	Johnston, Charles H	
Fielding, Alfred	do		heir Margaret O'Neill
Foxwell, Richard J jr	stonecut'r	Kee, William	joiner
Flewelling, William N	clerk	Kee, John	do
Fitzgerald, James	carpenter	Kearns, Alexander	grocer
Fox, Samuel	stonecutter	King, Charles	trader
Gorman, James	yeoman	Kirk, William	cordwainer
Greig, William	manager	Knaphan, David	laborer
Gardiner, George	fish dealer	Kee, John C	printer
Gillespie, Charles	seaman	Kee, William jr,	carpenter
Gillespie, James	laborer	King, Henry	boatman
Gorman, Patrick	do	King, James	trader
Gorman, Frank	do	Kelly, Edward	teamster
Gillespie, William	do	Kelly, Michael	laborer
Garrick, Andrew	plumber	Kinney, John	machinist
Gogan, James	fireman	Kain, Michael	laborer
Gilbraith, James	teamster	Killen, John	do
Gibbons, Thomas	laborer	Kemp, Carl	teamster

Kenne  
 Kimps  
 Kearns  
 Kearns  
 Kearns  
 King,  
 Killen  
 Killen  
 Kinney  
 Kirk,  
 Ketch  
 Kilpat  
 Kee, V  
 Kenne  
 Kenn  
 Krk,  
 Littlej  
 Littler  
 Lewis,  
 Lowe,  
 Longle  
 Lewis,  
 Lewis,  
 Larkin  
 Leetch  
 Lowry  
 Luker  
 Lowe,  
 Lawso  
 Lavers  
 Lamb,  
 Lang,  
 Lacey,  
 Lavers  
 Lowry  
 Mulhe  
 Magee  
 Miller  
 Mantle  
 Mugee  
 Moran  
 Murra  
 Moore  
 Moria  
 Moria  
 Marks  
 Milled  
 Moran  
 Mahon  
 Mark  
 Murph  
 Murph  
 Moye  
 Murph  
 Marpl  
 Meeha  
 Mulhe  
 Mills,  
 Morie  
 Morris  
 Mills,  
 McDe  
 McDe

Kennedy, Alexander	saloon	McDermott, William	setvedore
Kimpson, Joseph	blacksmith	McPartlin, James	pilot
Kearns, George	laborer	McCabe, John	carpenter
Kearns, Alfred	sailmaker	McManus, James	letter carrier
Kearns, John	cordwainer	McAuley, William	turnkey
King, Arthur	printer	McGonagle, John	victualer
Killen, Thomas	laborer	McAnulty, John	grocer
Killen, Patrick	do	McNeil, William T	watchmkr
Kinney, Stephen J	mariner	McGuiggan, Thomas	police
Kirk, John	cordwainer	McPartland, Edward	tailor
Ketchum, Frank E	p o clerk	McDevitt, Samuel	laborer
Kilpatrick, John	watchman	McDevitt, Michael	do
Kee, William G	clerk	McGivern, Michael	big house
Kennedy, John	broom mks	McFadden, Thomas	teamster
Kennedy, Joseph	brush maker	McFadden, Michael	seaman
Kirk, John	clerk I C R	McGuiggan, Michael	carp
Littlejohn, Thomas	tavern	McMullin, George	upholsterer
Littler, John	draper	McNichol, Hammond	laborer
Lewis, William	blacksmith	MacAulay, G Alexander	lithog'r
Lowe, William	cartman	McKinney, James jr	druggist
Longley, Israel L	joiner	McCarthy, Jeremiah	laborer
Lewis, James	blacksmith	McGlinchey, Cornack	do
Lewis, William F	machinist	McCarthy, Hugh	do
Larkin, Caleb B	mariner	McCarthy, Thomas	do
Leetch, Charles H	clerk	McManus, Patrick	do
Lowry, Thomas	cordwainer	McCarthy, Patrick	do
Lowry, George	brass finisher	McKinney, William	do
Luker, William	laborer	McAnulty, John jr	printer
Lowe, James	carpenter	McPartland, Matthew	laborer
Lawson, Rev. William		McGuiggan, Matthew	do
Lavers, Thomas	grocer	McLean, Hugh	seaman
Lamb, Walter	dominion emp	McGuire, Thomas	cook
Lang, Frederick	laborer	McAuley, Marshall	brass moult'r
Lacey, William	boardg house	McCaughey, Walter	cordwainer
Lavers, George E	cartman	McIntyre, James	grocer
Lowry, William	baker	McFarlane, James	laborer
Mulherrin, Daniel	pilot	Nicholson, Henry	laborer
Magee, James	r r e	Norris, Robert	do
Miller, James	boardg house	Nicholson, James	mariner
Mantle, James E	pilot	Oakes, Stephen	cartman
Magee, John H	r r e	Oakes, James	laborer
Moran, Thomas E	tavern	O'Leary, Jeremiah	cartman
Murray, James	pilot	O'Brien, John	cordwainer
Moore, Phillip	laborer	O'Brien, Robert	block maker
Moriarty, Peter	do	O'Leary, Timothy	cartman
Moriarty, Cornelius	do	O'Neil, James	stevedore
Moriarty, Dennis	do	O'Neil, Joseph	laborer
Marks, John H	porter	O'Brien, Dennis	seaman
Milledge, George	clerk	O'Prey, John	pressman
Moran, Michael J	tavern	O'Leary, John	laborer
Mahon, Michael	carpenter	O'Regan, Jeremiah	tack maker
Markey, Thomas	mason	O'Regan, Florence	laborer
Murphy, John	teamster	Oakes, Peter	do
Murphy, James	laborer	Owen, Abner	do
Moyes, John	do	O'Donnell, Peter	r r laborer
Murphy, John	do	O'Donnell, Peter jr	cartman
Murphy, James	fisherman	O'Donnell, Jehn	moulder
Marphy, John	do	O'Brien, John jr	cordwainer
Meehan, David	laborer	O'Brien, Thomas	clerk
Mulherrin, Thomas	cartman	O'Connor, Hugh	do
Mills, Thomas	fisherman	Ogden, John	carpenter
Morier, Peter	laborer	Purchase, William	watchmkr
Morrissey, Michael	do	Plumpton, George W	letter car
Mills, Nicholas	tinsmith	Pratt, William T	engineer
McDermott, Daniel	stevedore	Porter, John	grocer
McDermott, Bernard	do	Perrin, Thomas	carpenter



Paulie, Andrew	cutter	Sheridan, Henry	laborer
Parntner, Rev David B		Sheridan, James	seaman
Porter, Joseph J	barrister	Scott, Alexander	laborer
Powers, John	laborer	Scott, John	moulder
Peters, George C	clerk	Sweeny, William	laborer
Pike, George	teamster	Stanton, John	do
Pinkington, David W	clerk	Smith, James	carpenter
Porter, John jr	laborer	Spillane, John	clerk
Price, John	do	Staples, Warwick	painter
Porter, James	printer	Steen, James S	
Parsons, Charles	engineer	heir Margaret O'Neill	
Porter, William	seaman	Stewart, James	painter
Pine, Thomas	heir Mg't O'Neill		
Quinn, William	pilot	Turnbull, John E	yeoman
Robinson, Morris	ins agent	Traynor, Patrick	pilot
Rutledge, William J	teamster	Thomas, George E	broker
Russell, Michael	do	Tole, James	grocer
Rodgers, Bartholomew	pilot	Thompson, John	teacher
Roderique, Joseph	teamster	Treanor, Peter	tavern
Ryan, Jeremiah J	printer	Tell, Richard	laborer
Riley, John	tavern	Traynor, Thomas	pilot
Ryan, John	laborer	Thomas, Robert	pilot
Rogan, Daniel	mason	Trentowsky, Ottomar S	clerk
Rourke, Michael	laborer	Trentowsky, Albert E	do
Rooney, James	do	Tonge, John H	painter
Rice, Archibald	fisherman	Thompson, Peter	cordwainer
Riley, John	laborer	Thompson, James	laborer
Ready, John	do	Tierney, William	carpenter
Ross, James	carpenter	Tierney, William jr	laborer
Ryan, James	accountant	Tonge, James F	fish curer
Ramsey, John	boardg house	Thompson, Alfred	laborer
Rolstan, Thomas	laborer	Tracey, Abraham	laborer
		Tracey, Herbert	teamster
		Traynor, Charles	laborer
Seaton, John S	stonecutter	Traynor, James	do
Sulis, Charles E	joiner	Tole, Thomas	moulder
Stevens, Charles	yeoman	Tole, Michael	founder
Stack, George	trader	Thompson, Frederick	furn dlr
Spears, James S	pilot	Thompson, Robert D H	cordwr
Spears, Henry	pilot		
Scribner, Seth	yeoman	White, Thomas	confectioner
Secord, Abner	teamster	Woodley, John	boat bldr
Stone, Thomas J	pilot	Wills, Robert	blacksmith
Stackhouse, James P	teamster	Woodburn, John	laborer
Seymour, Joseph	printer	Wilson, George	teamster
Scott, Richard	pilot	Weldon, George C	hdware mch
Sweeny, Francis J	teacher	Wetmhre, Edward	cabinet mr
Swift, Howard	seaman	Watters, Wallace	laborer
Spillane, Alfred	clerk	Woods, Rufus	stonecutter
Smith, Francis W	oiler	White, Leslie	confectioner
Staples, Alfred G	painter	White, William	do
Stone, Francis J	sailmaker	White, Frank	do
Sullivan, John	brushmaker	Wannicott, Albert	teamster
Sullivan, John	laborer	Wallace, William	engineer
Strain, John	sexton	Watson, Samuel	painter
Spillane, Thomas	stevedore	Whelan, Walter	pressman
Scanlan, David	laborer	Watson, Andrew	teamster
Stratton, James	grinder	Williams, Rev Theophilus	
Smith, William B	laborer	Wallace, Joseph	laborer
Spiller, George S	grocer	Whiteside, Henry	spring mkr
Stewart, Robert	blockmaker	Warren, Harry	cabinet makr
Smith, Samuel J	clerk	Woodhead, John F	saw maker
Smith, William	mason	Watters, Allen R	painter
Shea, Patrick	fireman	Wallace, William	laborer
Smith, Peter	teamster	Wetmore, Gilbert	do
Stevens, Richard	carpenter	Wannacott, William	tinsmith
Sulis, William H	carpenter	York, Edward	laborer

r  
r  
er

h

