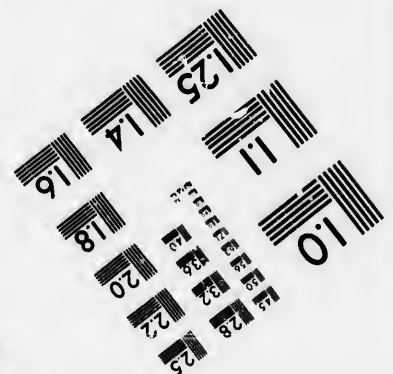
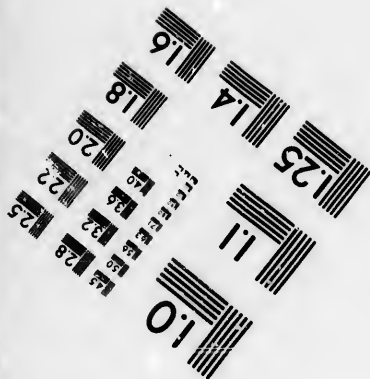
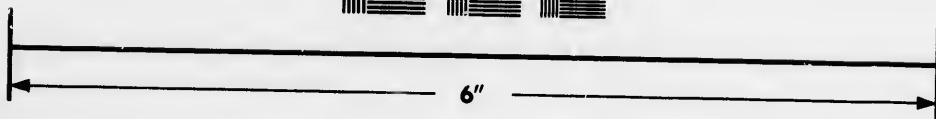
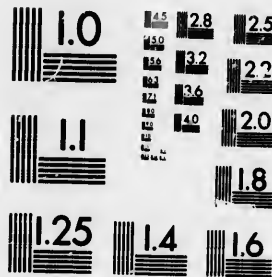

**IMAGE EVALUATION  
TEST TARGET (MT-3)**



**Photographic  
Sciences  
Corporation**

23 WEST MAIN STREET  
WEBSTER, N.Y. 14580  
(716) 872-4503

0  
16  
18  
20  
22  
25  
28  
32  
36  
40

**CIHM/ICMH  
Microfiche  
Series.**

**CIHM/ICMH  
Collection de  
microfiches.**



Canadian Institute for Historical Microreproductions / Institut canadien de microreproductions historiques

10  
11  
12  
13  
14  
15  
16  
17  
18  
19  
20  
21  
22  
23  
24  
25  
26  
27  
28  
29  
30  
31  
32  
33  
34  
35  
36  
37  
38  
39  
40

**© 1986**

Technical and Bibliographic Notes/Notes techniques et bibliographiques

The Institute has attempted to obtain the best original copy available for filming. Features of this copy which may be bibliographically unique, which may alter any of the images in the reproduction, or which may significantly change the usual method of filming, are checked below.

L'Institut a microfilmé le meilleur exemplaire qu'il lui a été possible de se procurer. Les détails de cet exemplaire qui sont peut-être uniques du point de vue bibliographique, qui peuvent modifier une image reproduite, ou qui peuvent exiger une modification dans la méthode normale de filmage sont indiqués ci-dessous.

- |                                                                                                                                                                                                                                                                                                                                                |                                                                                                                                                                                                                                                                                                                                            |
|------------------------------------------------------------------------------------------------------------------------------------------------------------------------------------------------------------------------------------------------------------------------------------------------------------------------------------------------|--------------------------------------------------------------------------------------------------------------------------------------------------------------------------------------------------------------------------------------------------------------------------------------------------------------------------------------------|
| <input type="checkbox"/> Coloured covers/<br>Couverture de couleur                                                                                                                                                                                                                                                                             | <input checked="" type="checkbox"/> Coloured pages/<br>Pages de couleur                                                                                                                                                                                                                                                                    |
| <input type="checkbox"/> Covers damaged/<br>Couverture endommagée                                                                                                                                                                                                                                                                              | <input type="checkbox"/> Pages damaged/<br>Pages endommagées                                                                                                                                                                                                                                                                               |
| <input type="checkbox"/> Covers restored and/or laminated/<br>Couverture restaurée et/ou pelliculée                                                                                                                                                                                                                                            | <input type="checkbox"/> Pages restored and/or laminated/<br>Pages restaurées et/ou pelliculées                                                                                                                                                                                                                                            |
| <input type="checkbox"/> Cover title missing/<br>Le titre de couverture manque                                                                                                                                                                                                                                                                 | <input checked="" type="checkbox"/> Pages discoloured, stained or foxed/<br>Pages décolorées, tachetées ou piquées                                                                                                                                                                                                                         |
| <input type="checkbox"/> Coloured maps/<br>Cartes géographiques en couleur                                                                                                                                                                                                                                                                     | <input type="checkbox"/> Pages detached/<br>Pages détachées                                                                                                                                                                                                                                                                                |
| <input type="checkbox"/> Coloured ink (i.e. other than blue or black)/<br>Encre de couleur (i.e. autre que bleue ou noire)                                                                                                                                                                                                                     | <input checked="" type="checkbox"/> Showthrough/<br>Transparence                                                                                                                                                                                                                                                                           |
| <input type="checkbox"/> Coloured plates and/or illustrations/<br>Planches et/ou illustrations en couleur                                                                                                                                                                                                                                      | <input type="checkbox"/> Quality of print varies/<br>Qualité inégale de l'impression                                                                                                                                                                                                                                                       |
| <input type="checkbox"/> Bound with other material/<br>Relié avec d'autres documents                                                                                                                                                                                                                                                           | <input type="checkbox"/> Includes supplementary material/<br>Comprend du matériel supplémentaire                                                                                                                                                                                                                                           |
| <input type="checkbox"/> Tight binding may cause shadows or distortion<br>along interior margin/<br>La reliure serrée peut causer de l'ombre ou de la<br>distorsion le long de la marge intérieure                                                                                                                                             | <input type="checkbox"/> Only edition available/<br>Seule édition disponible                                                                                                                                                                                                                                                               |
| <input type="checkbox"/> Blank leaves added during restoration may<br>appear within the text. Whenever possible, these<br>have been omitted from filming/<br>Il se peut que certaines pages blanches ajoutées<br>lors d'une restauration apparaissent dans le texte,<br>mais, lorsque cela était possible, ces pages n'ont<br>pas été filmées. | <input type="checkbox"/> Pages wholly or partially obscured by errata<br>slips, tissues, etc., have been refilmed to<br>ensure the best possible image/<br>Les pages totalement ou partiellement<br>obscurcies par un feuillet d'errata, une pelure,<br>etc., ont été filmées à nouveau de façon à<br>obtenir la meilleure image possible. |
| <input checked="" type="checkbox"/> Additional comments: / [Printed ephemera] 1 sheet (verso blank)<br>Commentaires supplémentaires:                                                                                                                                                                                                           |                                                                                                                                                                                                                                                                                                                                            |

This item is filmed at the reduction ratio checked below/  
Ce document est filmé au taux de réduction indiqué ci-dessous.

10X	12X	14X	16X	18X	20X	22X	24X	26X	28X	30X	32X
						/					

The copy filmed here has been reproduced thanks to the generosity of:

Seminary of Quebec  
Library

The images appearing here are the best quality possible considering the condition and legibility of the original copy and in keeping with the filming contract specifications.

Original copies in printed paper covers are filmed beginning with the front cover and ending on the last page with a printed or illustrated impression, or the back cover when appropriate. All other original copies are filmed beginning on the first page with a printed or illustrated impression, and ending on the last page with a printed or illustrated impression.

The last recorded frame on each microfiche shall contain the symbol  $\rightarrow$  (meaning "CONTINUED"), or the symbol  $\nabla$  (meaning "END"), whichever applies.

Maps, plates, charts, etc., may be filmed at different reduction ratios. Those too large to be entirely included in one exposure are filmed beginning in the upper left hand corner, left to right and top to bottom, as many frames as required. The following diagrams illustrate the method:

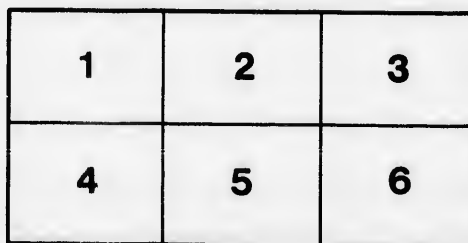
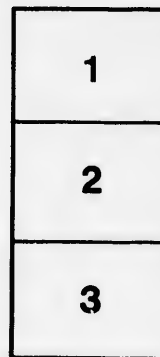
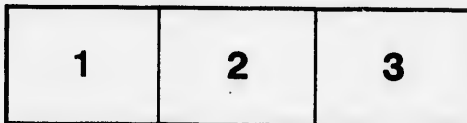

L'exemplaire filmé fut reproduit grâce à la générosité de:

Séminaire de Québec  
Bibliothèque

Les images suivantes ont été reproduites avec le plus grand soin, compte tenu de la condition et de la netteté de l'exemplaire filmé, et en conformité avec les conditions du contrat de filmage.

Les exemplaires originaux dont la couverture en papier est imprimée sont filmés en commençant par le premier plat et en terminant soit par la dernière page qui comporte une empreinte d'impression ou d'illustration, soit par le second plat, selon le cas. Tous les autres exemplaires originaux sont filmés en commençant par la première page qui comporte une empreinte d'impression ou d'illustration et en terminant par la dernière page qui comporte une telle empreinte.

Un des symboles suivants apparaîtra sur la dernière image de chaque microfiche, selon le cas: le symbole  $\rightarrow$  signifie "A SUIVRE", le symbole  $\nabla$  signifie "FIN".

Les cartes, planches, tableaux, etc., peuvent être filmés à des taux de réduction différents. Lorsque le document est trop grand pour être reproduit en un seul cliché, il est filmé à partir de l'angle supérieur gauche, de gauche à droite, et de haut en bas, en prenant le nombre d'images nécessaire. Les diagrammes suivants illustrent la méthode.

# CIRCULAR.

KINGSTON, 12TH FEBRUARY, 1862.

REV. DEAR SIR:--

I feel assured that the establishment of the St. Peter's Pence Association will meet with your warmest sympathies, and that you will lend all your influence to establish this Pious Society on a firm and solid basis, and induce all your people to enrol themselves among the members of the confraternity.

The principal end of this Pious Society is prayer and acts of Christian charity. The prayers shou'd have for their end to beg of God that He would give to His Ministers strength and light to combat the spirit of unbelief and indifference, and also to instruct the people both by word and example. We should also pray in a particular manner that the Almighty would protect the Holy See, and sustain with His supernatural counsels His Vicar upon earth.

The offering to be made by each member is one penny per month. Those who choose may give a larger sum; and those, if any, who cannot afford sixpence a year, may give less. For greater convenience this sum will be paid in two instalments, in March and in September.

You will please provide a Registry, in which are to be entered down the names of all the members of the Society.

The indulgences granted by the Holy Father to the Arch Confraternity at Rome, and which can be gained by the members of all the Societies affiliated with that of Rome, are as follows:

1. They who recite with a devout and contrite heart the Our Father, Hail Mary, Glory be to the Father, and Creed, may gain seven years and as many forty days of indulgence.
  2. A plenary indulgence is granted to all those inscribed in the Society on each of the three days of the Chair of Saint Peter in Rome (January 18), of S. S. Peter and Paul (June 29), and St. Peter in Chains (August 1st); provided on the said day the Faithful inscribed in the Society having been to Confession and Communion, visit devoutly some public Church, praying according to the intentions of the Holy Father expressed in the Brief, namely, for the concord of Christian Princes, the extirpation of heresies and the exaltation of the Holy Church.
  3. For every good work directed to the end of the Society, the Holy Father grants 300 days of indulgence.
- All these indulgences are applicable to the dead by way of suffrage.

The collections will be taken up each year on the first Sunday of the months of March and of September, and sent to the Bishop, who will forward them to Rome.

I hope, Rev. and Dear Sir, you will make your people understand and feel that it is their duty to join the St. Peter's Pence Association. No person, with a Catholic heart and Catholic feeling can remain unmoved whilst the enemies of Religion and Society seek to destroy the Church and to despoil the Sovereign Pontiff of his temporal possessions. The contribution which each one is required to give is small, indeed it could not be smaller. One farthing per week is indeed very little; but little though it be, if all our Catholics do their duty, if all, both rich and poor, old and young, parents and children, are enrolled in the Society, the amount from this Diocese will form a handsome sum, and will serve to give to His Holiness another proof of the love and veneration which his children in this Diocese bear him.

I remain,

Rev. Dear Sir,

Yours sincerely in Christ,

†E. J., Bp. of Kingston.

