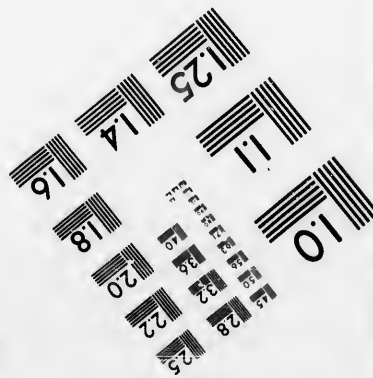
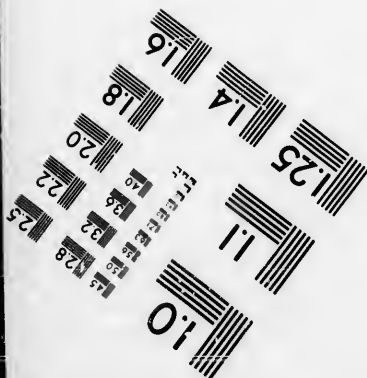
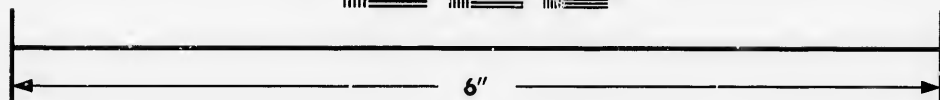
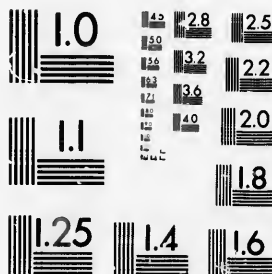

**IMAGE EVALUATION
TEST TARGET (MT-3)**



**Photographic
Sciences
Corporation**

23 WEST MAIN STREET
WEBSTER, N.Y. 14580
(716) 872-4503

13 16 28
15 32 22
18 20

**CIHM/ICMH
Microfiche
Series.**

**CIHM/ICMH
Collection de
microfiches.**



Canadian Institute for Historical Microreproductions / Institut canadien de microreproductions historiques

11
10
01

© 1986

Technical and Bibliographic Notes/Notes techniques et bibliographiques

The Institute has attempted to obtain the best original copy available for filming. Features of this copy which may be bibliographically unique, which may alter any of the images in the reproduction, or which may significantly change the usual method of filming, are checked below.

L'Institut a microfilmé le meilleur exemplaire qu'il lui a été possible de se procurer. Les détails de cet exemplaire qui sont peut-être uniques du point de vue bibliographique, qui peuvent modifier une image reproduite, ou qui peuvent exiger une modification dans la méthode normale de filmage sont indiqués ci-dessous.

- Coloured covers/
Couverture de couleur
- Covers damaged/
Couverture endommagée
- Covers restored and/or laminated/
Couverture restaurée et/ou pelliculée
- Cover title missing/
Le titre de couverture manque
- Coloured maps/
Cartes géographiques en couleur
- Coloured ink (i.e. other than blue or black)/
Encre de couleur (i.e. autre que bleue ou noire)
- Coloured plates and/or illustrations/
Planches et/ou illustrations en couleur
- Bound with other material/
Relié avec d'autres documents
- Tight binding may cause shadows or distortion along interior margin/
La reliure serrée peut causer de l'ombre ou de la distorsion le long de la marge intérieure
- Blank leaves added during restoration may appear within the text. Whenever possible, these have been omitted from filming.
Il se peut que certaines pages blanches ajoutées lors d'une restauration apparaissent dans le texte, mais, lorsque cela était possible, ces pages n'ont pas été filmées.
- Additional comments: /
Commentaires supplémentaires:

- Coloured pages/
Pages de couleur
- Pages damaged/
Pages endommagées
- Pages restored and/or laminated/
Pages restaurées et/ou pelliculées
- Pages discoloured, stained or foxed/
Pages décolorées, tachetées ou piquées
- Pages detached/
Pages détachées
- Showthrough/
Transparence
- Quality of print varies/
Qualité inégale de l'impression
- Includes supplementary material/
Comprend du matériel supplémentaire
- Only edition available/
Seule édition disponible
- Pages wholly or partially obscured by errata slips, tissues, etc., have been refilmed to ensure the best possible image/
Les pages totalement ou partiellement obscurcies par un feuillet d'errata, une pelure, etc., ont été filmées à nouveau de façon à obtenir la meilleure image possible.

SOME PAGES ARE BADLY DAMAGED AND PRINT HAS BEEN LOST.

This item is filmed at the reduction ratio checked below/
Ce document est filmé au taux de réduction indiqué ci-dessous.

10X	14X	18X	22X	26X	30X
<input type="checkbox"/>	<input type="checkbox"/>	<input checked="" type="checkbox"/>	<input type="checkbox"/>	<input type="checkbox"/>	<input type="checkbox"/>
12X	16X	20X	24X	28X	32X

The copy filmed here has been reproduced thanks to the generosity of:

Archives of Ontario
Toronto

The images appearing here are the best quality possible considering the condition and legibility of the original copy and in keeping with the filming contract specifications.

Original copies in printed paper covers are filmed beginning with the front cover and ending on the last page with a printed or illustrated impression, or the back cover when appropriate. All other original copies are filmed beginning on the first page with a printed or illustrated impression, and ending on the last page with a printed or illustrated impression.

The last recorded frame on each microfiche shall contain the symbol \rightarrow (meaning "CONTINUED"), or the symbol ∇ (meaning "END"), whichever applies.

Maps, plates, charts, etc., may be filmed at different reduction ratios. Those too large to be entirely included in one exposure are filmed beginning in the upper left hand corner, left to right and top to bottom, as many frames as required. The following diagrams illustrate the method:

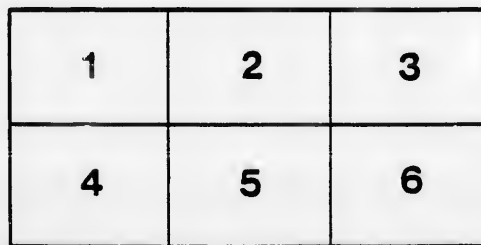
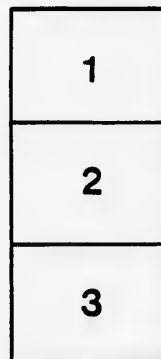
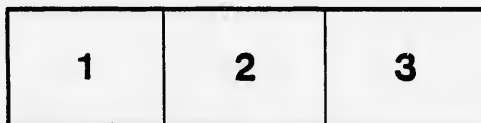

L'exemplaire filmé fut reproduit grâce à la générosité de:

Archives of Ontario
Toronto

Les images suivantes ont été reproduites avec le plus grand soin, compte tenu de la condition et de la netteté de l'exemplaire filmé, et en conformité avec les conditions du contrat de filmage.

Les exemplaires originaux dont la couverture en papier est imprimée sont filmés en commençant par le premier plat et en terminant soit par la dernière page qui comporte une empreinte d'impression ou d'illustration, soit par le second plat, selon le cas. Tous les autres exemplaires originaux sont filmés en commençant par la première page qui comporte une empreinte d'impression ou d'illustration et en terminant par la dernière page qui comporte une telle empreinte.

Un des symboles suivants apparaîtra sur la dernière image de chaque microfiche, selon le cas: le symbole \rightarrow signifie "A SUIVRE", le symbole ∇ signifie "FIN".

Les cartes, planches, tableaux, etc., peuvent être filmés à des taux de réduction différents. Lorsque le document est trop grand pour être reproduit en un seul cliché, il est filmé à partir de l'angle supérieur gauche, de gauche à droite, et de haut en bas, en prenant le nombre d'images nécessaire. Les diagrammes suivants illustrent la méthode.

errata
to

pelure,
n à



32X



VOTERS' LIST—1885.

MUNICIPALITY OF THE TOWNSHIP OF GODERICH.

SCHEDULE OF POST OFFICES—1, GODERICH; 2, HOLMESVILLE; 3, CLINTON; 4, BAYFIELD; 5, PORTER'S HILL.

POLLING SUB-DIVISION NO. 1.

Comprising and containing all that part of the Township of Goderich commencing at the lake shore, at the line between the Goderich town boundary and the Township, thence south along the several windings of the said lake shore to the line between Lots Twenty-five and Twenty-six, thence east along said line to the line between the 4th and 5th Concessions, thence north along said line until it touches the line between Lot Eight in the Maitland Concession and Concession B., thence along said line to the River Maitland, thence north-west along said river to the boundary of the Town of Goderich, thence along said line to the Huron Road, thence from said road along the boundary line between the Town and Township of Goderich, to the place of beginning.

PART I.—Persons Entitled to vote at BOTH Municipal Elections and Elections to the Legislative Assembly.

No. on Roll.	NAME.	No. of Lot or Part of Lot	Owner, Tenant, Con., Occupant or Farmer's Son.	Juror.	Post Office.
735	Alexander, John	9	2 Owner	j	1
743	Andrews, John	6	1 Owner	j	1
787	Andrews, Stephen	Pt 4	M Owner		1
788	Andrews, William	Pt 106, 107	M Owner		1
465	Blair, William	(See S.-D., No. 3) 23	4 Owner		5
641	Brown, George	E pt 8	B Owner		1
643	Blake, Charles	102, N. 5	M B Owner	j	1
649	Bell, Willis	8, 7, pt 8, S 6	4, 3, B Tenant	j	1
651	Bell, Robert	9	4 Tenant		1
658	Beatty, Thomas	12, 13	4 Owner	j	1
661	Bell, Willis	14, 21	4 Tenant	j	1
662	Bell, Thomas W.	14, 21	4 Tenant	j	1
688	Burk, Samuel	S. 25 E. 25	1, 2 Owner	j	1
704	Beevers, William	N. 18	1 Owner	j	1
720	Beevers, Samuel jr.	13	2 Owner	j	1
736	Bawden, William	8, 9	1 Owner	j	1
752	Brincombe, Charles	Pt 4, No. 12, 13, 14 15	1 Owner	j	1
768	Bollman, William	Pt 3	M Tenant		1
636	Chambers, Richard sr.	101	M Tenant		1
637	Chambers, Richard jr	101	M Tenant	j	1
654	Chisholm, Alexander	10, W 25	3, 2 Owner	j	1
689	Clark, John jr.	24	2 Owner	j	1
690	Clark, David	S. 24, N. 25	1 Tenant	j	1
691	Clark, John sr.	N. 24, N. 25	1 Owner		1

POLLING SUB-DIVISION No. 1- CONTINUED.

No. on Roll.	NAME.	No. of Lot or Part of Lot,	Con.	Owner, Tenant, Occupant or Farmer's Son,	Juror	Post Office,	No. on Roll.
756	Cline, Edward	S. 2	1	Tenant		1	679 Jo
762	Cunningham, William	Pt 3	M	Owner		1	680 Jo
735	Crabb, Christopher	{ See Sub-Div. 4 Nos. 2, 3, 4, 5, 8, 9, 10, } 11, 16, 17, 18, pt 15, E23 }	1	Owner		1	696 Jo
671	Doak, Henry	17	3	Owner		1	716 Jo
700	Dunlop, Hugh	19	2	Tenant	j	1	717 Jo
713	Davidson, George E.	20, 15	1, 2	Owner	j	1	718 Jo
714	Davidson, Robert	20, 15	1, 2	Owner		1	721 Jo
759	Drysdale, Andrew	105	M	Owner	j	1	724 Jo
781	Doyle, B. L., Judge	S. 3	M	Owner		1	725 Jo
645	Edwards, William	103	M	Owner		1	726 Jo
664	Elliott, Robert	15	4	Owner		1	729 Jo
665	Elliott, John	15	4	Owner	j	1	738 Jo
672	Elliott, Robert	Pt 18, pt 19	4	Owner		1	740 Jo
673	Elliott, George A.	Pt 18	4	Farmer's son	j	1	734 K
674	Elliott, Robert B.	Pt 18	4	Farmer's son	j	1	754 K
675	Elliott, William J.	Pt 18	4	Farmer's son	j	1	755 K
681	Elliott, Archibald	22	4	Owner		1	757 K
682	Elliott, Robert	23	3	Owner	j	1	792 K
683	Elliott, James	E. 25	4	Owner		1	468 L
470	Elliott, James H.	24, W. 25	4	Owner		1	469 L
695	Edwards, James	21	1	Tenant	j	1	750 La
777	Edwards, Joseph	Pt 4	M	Tenant		1	751 La
732	Fowler, George	Sub-Div. 10 Nos. 1, 2	1	Owner		1	761 La
733	Fowler, George	Sub-Div. 10, Nos. 1, 2	1	Farmer's son		1	472 M
753	Furse, Samuel	{ Sub-Div. 4, Nos. 19, 20, 21, 22, 23, } W 3 }	1	Owner	j	1	473 M
638	Gibson, Samuel	101	M	Owner		1	631 M
639	Gibson, George	101	M	Owner		1	711 M
729	Gerrard, Alexander	N. 11	2	Owner	j	1	774 M
731	Graham, John	10	2	Owner	j	1	644 M
775	Gibson, John W.	N. W. 13	1	Tenant		1	650 M
646	Hunter, John	S 6	M	Owner		1	652 M
647	Hunter, John W.	S 6	M	Farmer's son	j	1	660 M
655	Hinks, William	11, 11, 10	3, 4	Owner	j	1	666 M
656	Hinks, Harvey	11, 11, 10	3, 4	Owner		1	669 M
705	Hewitt, George H., sr.	17	1	Owner		1	670 M
706	Hewitt, George H., jr.	17	1	Farmer's son	j	1	685 M
758	Imrie, Robert	104	M	Owner	j	1	686 M
657	Johnston, John H.	S. W. 10	4	Owner		1	697 M
663	Johnston, Hugh M.	14	4	Owner		1	698 M
678	Johnston, Robert	S. 20	4	Owner	j	1	702 M

POLLING SUB-DIVISION No. 1—CONTINUED.

Juror	Post Office.	No. on Roll.	NAME.	No. of Lot or Part of Lot.	Owner, Tenant, Occupant or Farmer's Son.	Juror	Post Office.
	1	679	Johnston, Thomas J	22	2 Occupant	j	1
	1	680	Johnston, John	21, N. 20	3. 4 Owner		1
		696	Johnston, Samuel	21	1 Owner		1
	1	716	Johnston, Thomas	S. 14	2 Owner	j	1
		717	Johnston, Henry S.	S. 14	2 Owner		1
		718	Johnston, George K.	N. 14	2 Owner	j	1
	1	721	Johnston, Christopher	E. 12	1 Owner	j	1
j	1	724	Johnston, Robert	W. 11	1 Owner	j	1
j	1	725	Johnston, James	S. 11, W. 12	1 Occupant	j	1
	1	726	Johnston, Matthew	W. 12	1 Owner		1
j	1	729	Johnston, Thomas G.	S. $\frac{1}{2}$ 7	1 Owner		1
	1	737	Johnston, Thomas	S. 8	2 Tenant		1
		738	Johnston, Robert	S. 8	2 Tenant		1
	1	740	Johnston, David A.	N. $\frac{1}{2}$ 7	1 Owner	j	1
	1	734	Kirkpatrick, John	(See S.-D. 10) Nos. 8, 6	1 Owner		1
	1	754	Kidd, Joseph, sr.	W. 2	1 Owner		1
j	1	755	Kidd, Joseph, jr.	W. 2	1 Owner	j	1
j	1	757	Keenedy, Patrick	W. 2	1 Tenant		1
	1	792	Kedslie, Francis	(See S.-D. 10) Nos. 9, 10	1 Owner		1
	1	468	Lindsay, David	24	3 Owner	j	5
	1	469	Lindsay, Christopher	24	3 Owner		5
	1	750	Lacy, John L.	E. 3	1 Owner	j	1
j	1	751	Lacy, Thomas	E. 3	1 Owner	j	1
	1	761	Lizars, J. S.	5	M Owner		1
	1	472	Miller, Thomas B.	M. 25	4 Tenant		5
	1	473	Marshall, Robert	S. 25	4 Owner	j	5
		631	Montgomery, M. R. P.	N. 6	M Owner		1
j	1	711	Martin, Archibald	W. 16	1 Tenant		1
		774	Murray, William	Pt 3	M Owner		1
		644	McKee, George	103	M Tenant	j	1
	1	650	McIntosh, Charles	8, 7, W. 8, S. 6	4, 3 B Owner		1
	1	652	McIntosh, James	9	4 Owner		1
j	1	660	McCloskey, Joseph	14	3 Owner	j	1
j	1	666	McMath, William	16	4 Owner	j	1
	1	669	McKee, Thomas	17, N. 18	4 Owner	j	1
		670	McIlwain, James	S. 13, 17	3 Tenant	j	1
	1	685	McLean, Edward	N. 25	3 Owner		1
	1	686	Merrill, Samuel H.	(See S.-D. 5) S. 25	3 Tenant		1
j	1	697	McIlwain, Hugh	23	1 Tenant	j	1
	1	698	McIlwain, Johnston	N. 21, 18	2 Owner	j	1
	1	702	McBrine, David, jr.	20	2 Owner	j	1
j	1	703	McBrine, David, sr.	S. 21, S. 18	1, 2 Owner	j	1
		708	McIlwain, George	16	2 Owner	j	1
j	1	709	McAllister, William	E. 15	1 Tenant	j	1
		719	McIlwain, Robert	S. E. 13	1 Owner	j	1
	1	741	McAvoy, Michael	W. 7	2 Owner		1
	1	760	McIntyre, John	5	M Tenant	j	1
j	1	763	McCardy, Duncan	Pt 3	M Owner		1

POLLING SUB-DIVISION No. 1-CONTINUED.

No. on Roll.	NAME.	No. of Lot or Part of Lot,	Owner, Tenant, Con. Occupant or Farmer's Son.	Juror	Post Office,
772	McCann, Ezekiel	Pt 8	M Owner	j	1
773	McCann, John H.	Pt 3	M Owner		1
780	McLean, A. P.	S. 3	M Owner		1
790	McLean, William	S. 11	2 Owner		1
791	McLean, Robert	S 7, N. 8, pt 107, 16	2, 3, M Owner		1
609	Naftel, Charles J. S.	19	1 Owner	j	1
653	Orr, Robert	S. 8, 9	3 Owner	j	1
677	Orr, David	20, S 19	3 Owner	j	1
648	Porter, John	7	4 Owner	j	1
676	Porter, John	18, N. 19, pt 19	3, 4 Owner	j	1
692	Parsons, George H.	22	1 Owner		1
693	Parsons, James G.	22	1 Owner		1
722	Peacock, James	W. 12, W. 15, 14	1, 2 Owner	j	1
723	Peacock, William J.	14	1 Farmer's son		1
727	Phipps, Albert	E. 11	1 Tenant	j	1
749	Porter, James	N. 3, W. 2	2 Owner	j	1
784	Polley, A M.	5, 6, pt 3	3, M Owner		1
640	Reed, William.	Pt 8, Nos. 1, 2, 3, 4	B Tenant	j	1
667	Ross, James.	15	3 Owner	j	1
668	Ross, George.	15	3 Owner	j	1
659	Sowerby, Thomas.	12, E. 12 N. 13	2, 3 Owner		1
712	Stokes, Sanford.	W. 16	1 Owner		1
730	Swaffield, William.	S.-D. 10 { Nos. 3, 4, 5, 7, 11, 12, 13, 14, 15, 16 }	1 Owner	j	1
744	Salkeld, Joseph T.	6	2 Occupant	j	1
745	Salkeld, Isaac.	5, N. 7	1, 2 Owner		1
746	Salkeld, John W.	4	2 Occupant	j	1
747	Salkeld, Isaac.	S. 3	2 Occupant		1
748	Salkeld, John.	S.-D. 4 { Nos. 4, 1, 6, 7, 24, 25, 26, 5 }	1 Owner	j	1
786	Sloan, Samuel.	Pt. 106, 107, W. 2	M 2 Owner		1
794	Stokes, Jacob.	E. 16	1 Owner		1
776	Thompson, Robert.	N. W 13	1 Owner		1
764	Wilson, Joseph.	S. 106, N. E. 3	M Owner	j	1
728	Young, George.	E. 11	1 Owner		1

No. on Roll.
 778 Bu
 779 Co
 697 Co
 701 D
 715 Da
 707 F
 642 H
 765 M
 789 E
 742 M
 694 P
 671 R
 767 S
 771 S
 776 R
 710 Y

POLLING SUB-DIVISION No. 1--CONTINUED.

PART II.--Parties entitled to Vote at Municipal Elections ONLY.

Juror	Post Office,	No. on Roll.	NAME.	No. of Lot or Part of Lot.	Owner, Tenant, Occupant or Farmer's Son.	Juror	Post Office
j	1	778	Butler, John.	Pt. 103, 107	M Owner		1
	1	779	Campion, Edward.	Pt. 4	M Owner		1
	1	687	Copeland, Eliza.	S. 23	3 Owner		1
	1	701	Dun'op, Agnes.	19	2 Owner		1
j	1	715	Davidson, Elizabeth.	15	2 Owner		1
	1	707	Foley, Ann.	17	2 Owner		1
j	1	642	Hawley, Evangeline.	7, W. 8	M Owner		1
j	1	765	Monroe, Ann.	Pt. 3	M Owner		1
	1	789	Elliott, Lewis.	Pt. 4	M Owner		1
j	1	742	McAvoy, John.	Pt. 3	M Owner		1
j	1	694	Parsons, Sarah E.	22	1 Owner		1
	1	671	Robinson, Margaret.	S. 13	3 Owner		1
	1	767	Stevens, Jesse.	Pt. 3	M Tenant		1
j	1	771	Smith, Henry.	Pt. 3	M Owner		1
	1	776	Romp, Sarah.	Pt. 3	M Owner		1
j	1	710	Young, Mary.	E. 15	1 Owner		1

PART III.--Persons entitled to Vote at Elections for the Legislative Assembly ONLY.

NONE.

j 1
j 1
j 1

1
1

j 1
j 1
j 1
j 1

j 1
1
1

j 1
1

VOTERS' LIST--1885.

MUNICIPALITY OF THE TOWNSHIP OF GODERICH.

SCHEDULE OF POST OFFICES--1, GODERICH; 2, HOLMESVILLE; 3, CLINTON; 4, BAYFIELD; 5, PORTER'S HILL.

POLLING SUB-DIVISION NO. 2.

Comprising and containing all that part of the Township of Goderich commencing at the river Maitland at the line between Lot Eight, in the Maitland Concession and Concession B, thence along said line to the line between the 4th and 5th Concessions, thence south along said line to the line between Lots Twenty-five and Twenty-six, thence east along said line to the line between the 8th and 9th Concessions, thence north along said line to the line between Lots Twenty and Twenty-one, thence east to the River Maitland, thence along the several windings of the said river to the place of beginning.

PART I.--Persons Entitled to vote at BOTH Municipal Elections and Elections to the Legislative Assembly.

No. on Roll.	NAME.	No. of Lot or Part of Lot	Owner, Tenant, Co., Occupant or Farmer's Son.	Juror.	Post Office.
567	Acheson, Edward,	90	M Owner		2
524	Bean, Robert.	Pt. 10, 12, 13	B G Tenant	j	1
527	Bell, Henry.	N. 9	M Owner	j	1
575	Balderson, George.	19	8 Tenant	j	1
577	Bateman, Eli.	23	8 Owner	j	1
606	Bean, George.	17	5 Tenant		1
398	Cox, Alexander.	Pt. 24, 25, W. 23	7 Owner	j	5
522	Curwin Henry.	Pt. 10, 11, 12	B Tenant	j	1
576	Clegg, John.	19	8 Owner		3
578	Connolly, William.	S. 22	8 Owner		5
579	Conolly, James.	22, N. 22	7, 8 Owner	j	5
592	Cox, James.	23	6 Owner	j	5
595	Cox, Robert Y.	22	6 Owner	j	5
597	Cox, David.	S. 21, 20	5, 6 Owner	j	5
598	Cox, George.	S. 20, N. 21	6 Owner		5
599	Cox, George H.	S. 20, N. 21	6 Owner	j	5
601	Cox, Thomas C.	S 18	5 Owner	j	1
602	Cox, James.	19, N. 20	6 Owner		1
603	Cox, William J.	18, N. 18	5, 6 Owner	j	1
613	Clark, John.	13, 14	6 Owner		1
614	Clark, William.	13, 14	6 Occupant	j	1
519	Driver, Joseph.	Glebe	B Owner	j	1
530	Duggan, Edward.	N. 9	M Owner		1
520	Edwards, George.	7, pt. 4	B M Owner		1
607	Edwards, William.	16	5 Owner	j	1

No. on Roll.
 526 Fish
 296 Gar
 539 Gun
 586 Gou
 587 Gou
 475 Han
 521 Han
 525 Hae
 544 Hie
 547 Hie
 548 Hie
 568 Hol
 563 Hag
 600 Hil
 616 Hen
 617 Her
 626 Hoc
 627 Hoc
 394 Jar
 533 Jew
 564 Jen
 573 Jol
 531 Lar
 532 Le
 611 Llo
 634 Les
 543 Mi
 565 Ma
 584 Ma
 628 Ma
 629 Ma
 636 Ma
 632 Ma
 399 Ma
 402 Ma
 403 Ma
 404 Ma
 410 Ma
 476 Ma
 540 Ma
 542 Ma
 552 Ma
 553 Ma
 554 Ma
 568 Ma
 569 Ma
 570 Ma
 635 Ma

POLLING SUB-DIVISION No. 2- CONTINUED.

No. on Roll.	NAME.	No. of Lot or Part of Lot,	Owner, Tenant, Con. Occupant or Farmer's Son,	Juror	Post Office,
526	Fisher, John.	14, 15, 16, 17	B Owner		1
296	Gardner, John.	24, 25	8 Owner	j	5
539	Gunn, Thomas.	11, 12, 18, pt. 19	M Owner	j	1
586	Gould, William.	17, N. 18	8 Owner	j	1
587	Gould, George P.	17	8 Farmers son		1
475	Hamilton, Alexander.	24	5 Owner		5
521	Harr, Joseph.	8. N. 6, 9	B M Owner		1
525	Hackee, William.	14, 15, 16, 17	B Tenant	j	1
544	Hick, William.	N. 99	M Owner	j	1
547	Hick, Walter F.	S. 99	M Tenant	j	1
548	Hick, Walter.	S. 59	M Owner		1
568	Holmes, John.	93	M Owner	j	2
563	Hay James	26	M Owner	j	1
600	Hillock, Francis.	19	5 Owner	j	5
616	Henderson, William, Sr.	S. 12	6 Owner		1
617	Henderson, William.	S. 12	6 Farmers son	j	1
626	Hodge, Robert B.	W. 10, S. 9, W. 10	5, 6 Tenant	j	1
627	Hodge, David.	W. 10, S. 9, W. 10	5, 6 Owner		1
394	Jarvis, Charles E.	Pt. 25	7 Owner	j	2
533	Jewell, James.	S. 9	M Owner		1
564	Jennings, Richard.	28	M Tenant	j	2
573	Johnston, William.	88	M Tenant	j	2
531	Lamprey, William.	100, E. 10, pt. 14	6 M Owner	j	1
532	Lamprey, George.	100	M Farmers son		1
611	Lloyd, John H.	14, 15	5 Owner		1
634	Leslie, John.	Pt. 8	5 Owner		3
543	Miller, Jonathan.	13	M Owner		1
565	Marquis, John.	28	M Owner	j	2
584	Mair James.	17, S. 18	7, 8 Owner	j	1
628	Montgomery, Alex G.	N. 9	5 Owner		1
629	Montgomery, Alex. T.	N. 9	5 Owner		1
636	Montgomery, Harry L.	N. 9	5 Owner	j	1
632	Montgomery, George P.	S. 8	5 Owner		1
399	McGregor, Charles.	S. 24	7 Owner		5
402	McDougall, Peter.	25	6 Farmers son	j	5
403	McDougall, Alex.	25	6 Farmers son		5
404	McDougall, D. S.	24 (See S.-D. 3)	6 Owner	j	5
410	McDonald, John W.	S. 23	5 Tenant		5
476	McDougall, Archibald	25	5 Owner	j	5
540	McCabe, William	15, 16, E. 17	M Owner		1
542	McCibbon, John	Pt 14	M Owner		1
552	McCullaugh, Robert	N. 96, S. 23, N. 24	M Owner	j	1
553	McCullaugh, James	N. 23	M Owner		1
554	McCullaugh, Simon	S. 96	M Owner	j	1
568	McLeod, William	89	M Owner	j	2
569	McLeod John	89	M Owner	j	2
570	McLeod, Angus	89	M Owner	j	2
635	McMullen, George	N. E 4	B Owner	j	1

RICH.
CLINTON; 4,

ng at the river
ession B. thence
said line to the
ne between the
ty and Twenty-
aid river to the

ns and Elec-

Juror, Post
Office,
2

j 1
j 1
j 1
j 1
j 1

j 5
j 1
j 3

j 5
j 5
j 5
j 5
j 5

j 5
j 1
j 1

j 1
j 1
j 1

j 1
j 1

j 1
j 1

POLLING SUB-DIVISION No. 2- CONTINUED.

No. on Roll.	NAME.	No. of Lot or Part of Lot,	Owner, Tenant, Con. Occupant or Farmer's Son,	Juror	Post Office,
298	Phipps, James W.	91	M Tenant		2
397	Pickard, John	E. 23 (See S.-D. 3)	7 Owner		5
528	Pennington, Thomas	W. 9	M Tenant		1
529	Pennington, Oliver	W. 9	M Owner		1
559	Purvis, David	S. 24, 94	M Owner	j	1
585	Patton, James	18	7 Owner		1
795	Platt, Samuel	Falls Reserve	B Owner		1
523	Rodgers, David	Pt 10, 11, 12	B Owner		1
562	Rutledge, Joseph	27, 92	M Owner	j	2
621	Ross, William	N. 12	6 Tenant	j	1
622	Ross, John	N. 12	6 Owner		1
549	Scott, Simeon L.	98	M Owner	j	1
550	Scott, Adam	98	M Owner		1
571	Sturdy, Hugh	31	M Owner	j	2
572	Sturdy, Samuel	30	M Owner	j	2
580	Sturdy, John	21, S. 21	7, 8 Owner	j	6
581	Sturdy, George O.	20	7 Owner	j	1
582	Sturdy, Nixon	19	7 Owner	j	1
533	Sturdy, George W.	20, N 21	7, 8 Owner	j	1
625	Spence, Charles	S. 10	6 Occupant		1
633	Steepe, George	Pt 8	5 Tenant	j	1
545	Thompson, Robert	S. E. 21	M Tenant		1
546	Taylor, Alexander	N. 21, N. 19, 20	M Owner		1
551	Taylor, Robert	W. 19, S. 21, 22, S. 18	M Owner		1
594	Tichbourne, Wm. D	22	5 Owner		5
596	Tichbourne, Thos. D.	21	5 Owner		5
604	Tichbourne, Wm., jr.	17	6 Owner		1
605	Tichbourne, Wm., sr.	17	6 Owner		1
534	Walters, Hugh O.	10, E. 18	M B Occupant	j	1
535	Walters, Charles	10, E. 18	M B Owner		1
537	White, John	W. 17	M Owner		1
538	White, Robert J.	W. 17	M Farmer's son		1
555	Whitely, John E.	95, 97, N. 13	M 7 Tenant	j	1
556	Whitely, James A.	95, 97	M Tenant	j	1
557	Whitely, Andrew	95, 97	M Owner		1
560	Wilson, Otter B.	25	M Owner		2
566	Walters, Samuel	29	M Owner	j	2
588	Whitely, John	16	7 Owner	j	1
589	Whitely, Joseph	15, pt 13	7 Owner	j	1
590	Whitely, James	14	7 Owner		1
591	Whitely, Joseph E.	15	7 Farmer's son		1
593	Willox, James	N. 23	5 Owner		5
608	Whitely, Thomas	16	6 Owner		1
609	Whitely, Joseph	16	6 Farmer's son	j	1
610	Whitely, William E.	15	6 Owner	j	1
614	Wakefield, William	13	5 Owner		1
615	Wakefield, David	13	5 Owner		1

No. on Roll.

620 W

623 Yo

624 Co

541 Fu

401 M

555 Pa

411 W

536 W

574 W

619 W

VOTERS' LIST—1885.

MUNICIPALITY OF THE TOWNSHIP OF GODERICH.

SCHEDULE OF POST OFFICES—1, GODERICH; 2, HOLMESVILLE; 3, CLINTON; 4, BAYFIELD; 5, PORTER'S HILL.

POLLING SUB-DIVISION NO. 3.

Comprising and containing all that part of the Township of Goderich commencing at the lake shore, at the line between Lots Twenty-five and Twenty-six, thence along said lake shore to the boundary of the Village of Bayfield, thence along said boundary to the Bayfield river, thence along said river to the line between Lots Seventeen and Eighteen, thence along said line to the line between the Eighth and Ninth Concessions, thence north along said line to the line between Lots Twenty-five and Twenty-six, thence west to the place of beginning.

PART I.—Persons Entitled to vote at BOTH Municipal Elections and Elections to the Legislative Assembly.

No. on Roll.	NAME.	No. of Lot or Part of Lot	Con.	Owner, Tenant, Occupant or Farmer's Son.	Juror.	Post Office.
361	Alexander, William.	34	7	Owner		3
362	Alexander, James.	34	7	Farmer's son	j	3
363	Alexander, John.	34, 35	8, 6	Owner	j	3
388	Alexander, William.	30	7	Owner		3
495	Allsworth, Richard.	39, 39	1, 2	Owner		4
501	Allsworth, Lewis.	37, 37	1, 2	Owner	j	4
502	Allsworth, William.	37	2	Income \$550.		4
260	Burton, Jonathan.	41	8	Tenant		3
262	Beacom, John.	65, 66, M. 74, S. 73	Bay	Owner		3
348	Burnett, George	40	7	Owner	j	3
415	Beacom, Robert.	30	5	Owner	j	5
465	Blair, William.	(See S.-D. 1)—26, 27	2, 3	Owner	j	5
466	Blair, James.	27	2	Farmer's son	j	5
514	Burk, James.	30, 32	1, 2	Owner	j	1
355	Curry, Joseph.	37	8	Owner	j	3
357	Cantelon, George.	36	7	Owner		2
358	Cantelon, William.	36	7	Farmer's son	j	2
364	Curry, William.	33	7	Owner	j	2
365	Curry, William.	33	8	Owner	j	2
366	Curry, Dennis.	31, 32	7	Owner		3
377	Curry, David.	32	7	Farmer's son	j	3
378	Curry, Peter W.	32	7	Farmer's son	j	3
379	Curry, Arthur.	32	7	Farmer's son	j	3
380	Curry, Samuel.	32	7	Farmer's son		3
390	Cantelon, George.	28, S. 29	7, 8	Owner	j	2
391	Cantelon, Samuel.	S. 29	8	Owner		2
392	Cantelon, Peter.	S. 28, N. 29	8	Owner	j	2

No. on Roll.

409 Cox
417 Col
471 Cox
494 Co

359 Ell
360 En
381 Ell
382 Ell
383 Ell
384 Ell
385 Ell
418 Ell
459 Ell
460 Ell
461 Ell
479 Ea
505 Ell

478 Fr
516 Fr

349 Cr
354 Ga
386 Gl
387 Gh
438 Gr
482 Ga

346 H
347 H
350 H
351 H
389 H
427 H
447 H
448 H
449 H
450 H
474 H
512 H

439 J
492 J

486 K

480 L

260 M
395 M
396 M

POLLING SUB-DIVISION No. 3- CONTINUED.

No. on Roll.	NAME.	No. of Lot or Part of Lot.	Owner, Tenant, Con. Occupant or Farmer's Son.	Juror	Post Office.
409	Cox, John.	W. 26, 27	6 Owner	j	5
417	Colwell, James.	31	6 Owner	j	5
471	Cox, Samuel	27, 26	4, 5 Owner	j	5
494	Cook, Charles.	39, 39	1, 2 Tenant	j	4
359	Elliott, John	34, 36	3, 8 Owner	j	3
360	Emmerson, Robert.	35	8 Owner	j	3
381	Elliott, Robert.	32	8 Owner	j	3
382	Elliott, John W.	32	8 Farmer's son	j	3
383	Elliott, Anthony.	31	8 Owner	j	3
384	Elliott, James.	31	8 Farmer's son	j	3
385	Elliott, Robert.	31	8 Farmer's son	j	3
418	Elliott, James.	31, 32	5 Owner	j	5
459	Elliott, William.	29, 30	4 Owner	j	5
460	Elliott, Thomas.	Pt 39, 29	3, 5 Owner	j	5
461	Elliott, John.	29	5 Owner	j	1
479	Eagleson, John	.7	Bay Owner	j	4
505	Elliott, Thomas.	34	2 Owner	j	4
478	Fraser, John.	75	Bay Owner	j	5
516	Fraser, James.	S. 29, 30	1 Owner	j	1
349	Green, John B.	39	8 Owner	j	3
354	Gallagher, James.	37	7 Owner	j	3
386	Gliddon, Daniel.	30	7 Tenant	j	3
387	Gliddon, Samuel.	30	7 Tenant	j	3
438	Green, George.	67, S. 74	Bay Owner	j	4
482	Gardner, R. H.	76, E. 4	Bay Owner	j	4
346	Hanley, Robert.	40, 77	8, Bay Owner	j	3
347	Hanley, George.	40, 77	8, Bay Owner	j	3
350	Hudie, James.	E. 35, 39	7 Owner	j	3
351	Hudie, George.	W. 35 38	7 Owner	j	3
389	Hudie, John.	29	7 Owner	j	3
427	Hastings, Henry.	N. 36	5 Tenant	j	5
447	Harrison, John.	37, W. 73	4, Bay Owner	j	4
448	Hastings, George.	36	4 Tenant	j	4
449	Hastings, John.	36	4 Owner	j	4
450	Harrison, Thomas.	E. 73, 35, 34, 36	Bay 4, 1 Owner	j	4
474	Hamilton, James.	N. 39	3 Owner	j	5
512	Hearn, Robert H.	31, 31	2, 3 Tenant	j	4
439	Jowett, Thomas	68, S. 8, 9	Bay Owner	j	4
492	Jackson, Thomas R.	N. 40	2 Owner	j	4
486	Kingstone, F. W.	E. 5	Bay Owner	j	4
480	Lindsay, James	6	Bay Owner	j	4
260	Milner, Jacob	41	8 Tenant	j	3
395	Marquis, John	27	7 Owner	j	5
396	Marquis, John W.	27	7 Farmer's son	j	5

ERICH.

CLINTON; 4,

encing at the lake
lake shore to the
old river, thence
and line to the line
line between Lots

ons and Elec-

Juror, Post Office,

3

3

3

4

4

4

3

3

3

5

5

5

1

3

2

2

2

3

3

3

3

2

2

2

POLLING SUB-DIVISION No. 3- CONTINUED.

No. on Roll.	NAME.	No. of Lot or Part of Lot,	Owner, Tenant, Con. Occupant or Farmer's Son.	Juror	Pos Office
433	Morgan, William	39	5 Owner	j	3
436	Marks, Tudor	N. 71, 72 E.	Bay Owner		4
487	Moorehouse, Theo.	N. 2	Bay Owner		4
488	Middleton, Charles	N. 1	Bay Owner		4
490	Marks, Robert	E. 41	2 Owner		3
491	Marks, Thomas	S 40 S 40	1, 2 Owner		3
496	Mose, William	38, S 38	1, 2 Tenant	j	4
497	Mose, Martin	38, S 38	1, 2 Tenant		4
294	McDougall, Alexander	N 26, 27	8 Occupant		2
295	McDougall, Peter	N 26, 27	8 Occupant		2
393	McCartney, John	S 26, 27, N 28	8 Owner	j	2
400	McPhail, Archibald	E 26, 27	6 Owner	j	5
404	McDougall, D. S.	N 33 (See S.-D. No. 2)	6 Owner		5
405	McDougall, Peter	S 33	6 Owner	j	5
408	McDonald, James	27	5 Owner	j	5
410	McDonald, John W.	28	6 Owner	j	5
416	McDonald, John	30, pt 38	6, 3 Owner		5
429	McGuire, Andrew	36	6 Owner	j	5
430	McClelland, John	S 36	5 Owner		5
434	McGregor, Charles	40, S 74	6, Bay Owner	j	3
451	McNeilly, David	33	3 Owner		4
452	McNeilly, Joseph	33	3 Farmer's son	j	4
499	McKenzie, Donald A.	N 1/2 38	2 Occupant		4
634	McLean, Samuel	28	3 Owner		1
790	McLean, William	27, 26, 23	2, 3 Owner		1
406	Newton, Horace	N 26	6 Owner		5
445	Nicholson, William	38	4 Tenant	j	4
506	Naftel, Daniel J.	33, 34	1 Owner	j	4
508	Naftel, Thomas C.	S 32, 33, S 32	2, 3 Owner		1
509	Naftel, Alfred E.	31, N 32	1, 2 Owner	j	4
510	Naftel, John T.	N 32	3 Owner		1
513	Naftel, John A.	31, 31	2, 3 Owner		1
397	Pickard, John	26 (See S.-D. No. 2)	7 Owner		5
407	Roberts, David	N 26	6 Owner		5
428	Russell, Robert	N 36	5 Owner		5
456	Rutledge, Hall	31	4 Owner	j	5
481	Richards, David	Pt 4	Bay Owner		4
257	Stewart, John	14, 15	Bay Owner		3
258	Stewart, John B.	14, 15	Bay Farmer's son	j	3
259	Stewart, Charles W.	14, 15	Bay Farmer's son		3
261	Switser, Samuel	41	8 Owner		3
352	Sterling, George	30	8 Owner	j	3
353	Sterling, Robert	N 37, 36, W 72	6, 8, Bay Owner	j	3
412	Swanson, George	Pt 38, pt 39	3 Owner		1
425	Sterling, William	34, S 37	6 Owner		5
435	Sillers, Robert	E 72, N 71	Bay Tenant	j	4

No. on Roll.	NAME.	No. of Lot or Part of Lot,	Owner, Tenant, Con. Occupant or Farmer's Son.	Juror	Pos Office
437	Swi				3
440	Sim				4
444	Spr				4
453	Ste				4
454	Ste				3
485	Sta				3
507	Sta				4
413	Tor				4
414	Tor				2
443	Tow				2
489	Tho				2
420	Ver				5
421	Wes				5
422	Wes				5
423	Wes				5
424	Wes				5
431	Wes				5
432	Wo				5
446	Wo				5
457	Wo				3
458	Wo				4
467	Wa				4
477	Wo				4
503	Wa				1
504	Wa				1
517	Wa				1
518	Wa				5
441	Yec				4
442	Yec				4
462	You				4
463	You				1
464	You				1
426	Big				5
419	Don				5
498	Fra				5
493	Jac				5
515	Kin				4
484	Log				3
345	Lav				3
500	Mc				3
483	Mc				3
455	Ste				3
					P

POLLING SUB-DIVISION No. 3--CONTINUED.

nt, a.	Pos Office	No. on Roll.	NAME.	No. of Lct or Part of Lot.	Owner, Tenat, Occupant or Farmer's Son.	Juror	Post Offe
j	3	437	Switser, James B.	69, 70, W 72	Bay Owner	j	4
	4	440	Simons, Charles	12	Bay Owner	j	4
	4	444	Spreadbury, Joseph	N 74	Bay Tenant		4
	4	453	Sterling, William	N 32, 33	4 Owner	j	4
	3	454	Sterliny, James	33	4 Owner		4
	3	485	Stanbury, Richard.	Pt 4, N. 3	Bay Owner		4
j	4	507	Stacombe, George.	S. 32, 33, S. 32	2, 3 Tenant	j	4
	4	413	Torrance, James.	28, 29	5, 6 Owner		5
	2	414	Torrance, John.	28, 29	5, 6 Owner		5
	2	443	Townsend, William.	10	Bay Owner	j	4
	2	489	Thompson, James.	W. 40, S. 41, 78, 79	Bay 1, 2 Owner		4
j	5	420	Veston, George.	33, N. 34, 27, 39	1, 5, 6 Owner		5
j	5	421	Weston, George.	N. 34	5 Farmer's son	j	5
j	5	422	Weston, Richard	36	3 Owner	j	5
j	5	423	Weston, John.	S 34, 35	5 Owner	j	5
j	5	424	Weston, Henry.	37	5 Owner	j	5
	5	431	Welsh, Thomas, jr.	38	5 Owner		3
j	5	432	Welsh, Thomas, sr.	38	6 Owner		3
	5	446	Woods, Thomas.	38	4 Owner		4
j	3	457	Woods, John.	30	3 Owner	j	5
	4	458	Woods, Thomas.	29	3 Owner		5
son	j	467	Walters, William.	26	1 Owner.		
	4	477	Woods, John.	40	3 Owner	j	5
	1	503	Wallace, James.	35, 35, 36	1, 2 Owner	j	4
	1	504	Wallace, Charles J.	35	1 Farmer's son		4
	1	517	Wallace, John.	N. 28, 29, 35, 28, 29	1, 2, 3 Owner	j	1
	5	518	Wallace, Charles J. B.	28	2 Farmer's son		1
j	4	441	Yeo, Ben W.	39	4 Owner	j	4
j	1	442	Yeo, William.	11	Bay Owner		4
	4	462	Young John	26	4 Owner	j	5
j	1	463	Young, Henry.	28	4 Owner	j	5
	1	464	Young, James.	26, 28	4 Owner		5

PART II.—Persons entitled to Vote at Municipal Elections ONLY.

5	426	Biggard, Mrs.	N. 35	6 Owner		5
5	419	Donohue, Jane.	52	6 Owner		5
j	498	Fraser, Margaret.	33, S. 38	1, 2 Owner		4
	493	Jackson, Sarah.	N. 40	1 Owner		4
	515	Kinahan, Mrs.	N. 24	1 Owner		1
	494	Logan, William.	N. 3	Bay Owner		4
son	j	345	Lawson, Hendrick.	N. 67	Bay Tenant	3
son	j	500	McKenzie, Caroline.	N. $\frac{1}{2}$ 38	2 Owner	4
	3	483	McDonald, James.	N. 3	Bay Owner	4
	3	455	Sterling, Catherine.	S. 32	4 Owner	5

PART III.—Persons entitled to Vote at Elections for the Legislative Assembly ONLY.

NONE

VOTERS' LIST—1885.

MUNICIPALITY OF THE TOWNSHIP OF GODERICH.

SCHEDULE OF POST OFFICES—1, GODERICH; 2, HOLMESVILLE; 3, CLINTON; 4, BAYFIELD; 5, PORTER'S HILL.

POLLING SUB-DIVISION NO. 4.

Comprising and containing all that part of the Township of Goderich commencing at the side line between Lots Thirty-five and Thirty-six, on the Ninth Concession, thence south along said line to the Bayfield river, thence along the windings of said river to the boundary of the Town of Clinton, thence along said boundary to the Bayfield Concession, thence along said Bayfield Concession to the side line at the L. H. & B. Railway, thence west along said line to place of beginning.

PART I.—Persons Entitled to vote at BOTH Municipal Elections and Elections to the Legislative Assembly.

No. on Roll.	NAME.	No. of Lot or Part of Lot	Owner, Tenant, Con. Occupant or Farmer's Son.	Juror.	Post Office.
235	Anderson, John T.	59	Bay Owner		3
236	Anderson, Albert.	59	Bay Farmers son	j	3
244	Anderson, Robert J.	N. 21	Bay Owner	j	3
224	Beacom, Thomas.	30	Bay Owner	j	3
251	Beacom, David.	W. 18	Bay Owner	j	3
253	Beacom, James.	E. 17	Bay Owner	j	3
254	Beacom, Henry.	W. 17	Bay Owner	j	3
162	Coates, Robert.	E. 36	16 Owner		3
169	Craig, William.	W. 37	16 Owner		3
174	Craig, William.	44, S. 51	Bay Owner	j	3
221	Cronyn, Patrick.	34	Bay Owner		3
222	Cokely, Robert	S. 25, N. 28	Bay Owner	j	3
229	Cook, Thomas.	E. 24	Bay Owner		3
230	Cook, George.	E. 24	Bay Farmers son	j	3
231	Churchill, James.	W. 24	Bay Owner	j	3
243	Colo, Peter.	E. 20, S. 20.	Bay Owner	j	3
245	Cole, Peter.	62, S. 71	Bay Owner	j	3
250	Cluff, John.	E. 18	Bay Owner	j	3
268	Courtice, Andrew J.	36, 36	11, 12 Owner	j	3
330	Curry, Adam.	N. 37	9 Owner	j	3
332	Carter, Thomas.	E. 37	9 Owner		3
333	Cole, Thomas H.	S. 37, N. 38	10 Tenant	j	3
334	Cole, William	S. 37, N. 38	10 Owner		3
335	Cantelon, Albert.	N. 38	9 Owner		3
336	Carter, Henry.	S. 38	10 Owner	j	3
338	Cooper, George A.	N. 40, S. 39 N. 36	9, 10 Owner	j	3
339	Churchill, Arthur.	36	9 Owner		3

POLLING SUB-DIVISION No. 4- CONTINUED.

No. on Roll.	NAME.	No. of Lot or Part of Lot,	Con	Owner, Tenant, Occupant or Farmer's Son.	Juror	Post Office.
343	Cook, Henry.	S. 39	9	Owner		3
356	Cantelon, George.	S. 38, N. 39	9	Owner	j	3
181	Dyke, Thomas.	36	15	Owner		3
182	Dyke, Henry	36	15	Farmer's son	j	3
203	Deeves, David.	S. 35, N. 36	13	Owner		3
175	Elliott, John.	43, N. 51, E. 56	Bay	Owner	j	3
176	Elliott, William H.	43	Bay	Farmer's son		3
218	Elliott John W.	35	Bay	Owner	j	3
219	Elliott, Gabriel,	32, 33	Bay	Owner		3
160	Farran, W. W.	Pt. 48, 49	Bay	Owner		3
265	Graham, James	37	11	Owner	j	3
266	Graham, George, jr.	37	12	Owner	j	3
267	Graham, George, sr.	37	12	Owner		3
214	Herbison, William	38, 39, 57, 58	11, Bay	Owner	j	3
215	Herbison, Robert H.	58	Bay	Farmer's son		3
205	Izzard, Joseph.	S. 36	13	Owner	j	3
28	Jarvis, Willham H.	38	12	Owner	j	2
170	Junor, Donald.	S. 37, 38	16	Tenant		3
171	Junor, Hector.	S. 37, 38	16	Owner	j	3
204	Jenkins, John.	35, 36, N. 37	13, 14	Owner	j	3
241	Johnston, George.	S. 21	Bay	Owner	j	3
167	Kelly, Michael.	N. 36	16	Owner		3
158	Murray, William F.	N. 49	Bay	Tenant		3
177	Marshall, Robert.	52	Bay	Tenant	j	3
217	Middleton, Charles G.	41, 42, 43, 44, 45, 46	12	Owner	j	3
246	Marshall, Edward.	S. E. 19	Bay	Occupant	j	3
247	Marshall, John.	N. 19, N. 20	Bay	Owner	j	3
248	Marshall, Jacob.	N. 20	Bay	Farmer's son	j	3
249	Marshall, John	N. 20	Bay	Farmer's son		3
842	Middleton, John.	41, 41, 42, 63, 38, 61 9, 10	Bay	Owner	j	3
180	McDougall, John.	W. 36	16	Owner		3
207	McIsaac, John.	N. 53, pt 54	Bay	Owner		3
172	Plews, John.	N E. 45	Bay	Owner	j	3
206	Philips, Robert.	37	14	Owner		3
216	Perdue, William.	37	Bay	Owner	j	3
223	Rutledge, William.	31	Bay	Owner		3
226	Rathwell, Edward.	26, 27	Bay	Owner	j	3
227	Rathwell, William.	E. 25	Bay	Owner	j	3
228	Rathwell, Samuel	W. 25, S. 28	Bay	Owner	j	3
159	Racey, M. R.	N. 49	Bay	Owner	j	3

RICH.

CLINTON; 4,

ing at the side
outh along said
of the Town of
Bayfield Con-
line to place of

ns and Elec-

Post

Juror, Office,

3

3

3

3

3

3

3

3

3

3

3

3

3

3

3

3

3

3

3

3

3

3

3

3

3

3

3

3

3

POLLING SUB-DIVISION No. 4- CONTINUED.

No. on Roll	NAME.	No. of Lot or Part of Lot,	Owner, Tenant, Occupant or Farmer's Son.	Con	Juror	Post Office.
173	Steep, James.	S. 45	Bay Owner		j	3
232	Sheppard, John, sr.	E. 23	Bay Owner			3
233	Sheppard, Mathew.	E. 23	Bay Farmer's son		j	3
234	Sheppard, John.	W. 23	Bay Owner		j	3
237	Steep, Peter.	E. 22	Bay Owner		j	3
238	Sheppard, Jacob.	60	Bay Farmer's son		j	3
239	Sheppard, Benjamin.	60	Bay Owner		j	3
240	Sheppard, Thomas.	W. 22	Bay Owner		j	3
242	Sheppard, John P.	W. 22	Bay Farmer's son		j	3
331	Smeltzer, James.	S. 86, N. 37	10 Owner		j	3
337	Switzer, Benjamin.	39	10 Owner		j	3
340	Steep, John G	40	11 Owner			3
341	Steep, Henry.	W. 40			j	3
344	Steep, William H.	S. 40, N. 35	9 Owner			3
212	Trick, Levi A.	39, pt 55	Bay Tenant		j	3
213	Trick, Thomas.	39, pt 55	Bay Owner			3
225	Turner, William.	29	Bay Owner			3
252	Thompson, John.	S. 63, 64	Bay Owner		j	3
179	Vanvalkenburgh, Wm.	W. 86	16 Tenant			3
168	Weir, William.	46, 47, 48	Bay Owner		j	3
208	Wise, Henry G	41	Bay Owner		j	3
209	Woon, John.	42	Bay Owner		j	3
210	Wigginton, John.	S. 53, S. 54	Bay Owner		j	3
211	Wigginton, Thomas.	40	Bay Owner		j	3
255	Welsh, Alexander.	N. E. 16	Bay Owner			3
256	Welsh, David.	N. E. 16	Bay Owner		j	3
263	Wise, John.	W. 56	Bay Owner			3
264	Wise, William.	E. 40, 41, 42	11 Owner			3

PART II--Persons Entitled to Vote at Municipal Elections ONLY.

NONE.

PART III--Persons Entitled to Vote at Elections for the Legis. Assembly ONLY

NONE.

M
SCHEDULE
Common
thence we
along said
Cut Line
of Clinton
thence al
PART I
No.
on
Roll.
88 Arn
154 And
155 And
52 Bro
63 Bad
70 Bur
72 Bak
73 Bak
74 Bak
81 Bak
84 Bak
85 Bak
90 Bas
93 Bur
94 Bur
107 Bar
108 Bik
130 Bal
139 But
140 But
12 Cou
34 Cot
82 Col
105 Che
106 Cla
109 Chu
148 Cor

POLLING SUB-DIVISION No. 5--CONTINUED.

No. on Roll.	NAME.	No. of Lot or Part of Lot.	Con.	Owner, Tenant, Occupant or Farmer's Son.	Juror	Post Office
152	Colclough, John.	S. 25, 26	17	Owner		3
165	Couch, Arthur.	S. pt 28	17	Owner		3
45	Disney, Keppel.	S. 19, 23, 24	H. R. 14	Owner	j	2
56	Disney, Charles.	36, 37	M	Owner	j	2
10	Enticknap, James.	S. E. 35	M	Owner		2
20	Elford, Herbert.	Pt 13, pt 14	H R	Owner	j	3
55	Evans, Henry B.	17	H R	Owner	j	2
62	Evans, Percival J.	41, 78	M	Owner	j	2
69	Evans, John.	45, 74	M	Owner		2
1	Ford, Williams.	N. 86, 85, 87	M	Owner	j	2
6	Ford, Thomas.	84	M	Owner		2
7	Ford, John.	84	M	Farmer's son	j	2
161	Forrester, David A.	S. 21	H R	Owner	j	3
301	Ferris, Samuel.	23	9	Tenant	j	2
302	Ferris, Robert.	23	9	Owner		2
303	Ford, Henry.	S. 8, S. 24, 25	M 9	Owner	j	2
304	Ford, James A.	S. 8	M	Farmer's son		2
305	Ford, William H.	S. 8	M	Farmer's son		2
68	Goodwin, Alfred.	45, 74	M	Tenant	j	2
89	Garvie, William.	15	16	Owner	j	3
5	Holmes, Thomas.	34	M	Farmer's son		2
8	Holmes, John R.	35	M	Owner	j	2
58	Halstead, Albert.	38, N. 39	M	Owner	j	2
59	Halstead, Stephen.	35, N. 39	M	Owner		2
101	Huck, Robert.	20	15	Owner	j	3
114	Hibbs, Henry J.	N. 21	H R	Owner		3
133	Hill, Joshua W.	N. 13	17	Owner	j	3
134	Hill, George.	S. 13	17	Owner	j	3
144	Hardy, John.	21	17	Owner	j	3
145	Hardy, William J.	21	17	Farmer's son		3
300	Holmes, Joseph.	22	9	Owner		2
51	Jenkins, William.	W. 19, E. 18	H R	Owner		3
53	Jenkins, Thomas W.	18, W. 19	H R	Owner	j	3
60	Jarvis, John T.	81	M	Tenant	j	2
61	Jarvis, William.	81	M	Owner		2
102	Johnsten, James	S 20, N 21	15	Owner		3
113	Jenkins, Roland	26, 27, N 21	16, H R	Owner	j	3
135	Kelty, William	14	17	Owner		3
29	Lavis, George	S 16	H R	Owner	j	2
43	Lindsay, John B.	S 20	H R	Owner	j	3
66	Lobb, William H.	76	M	Owner	j	2
78	Laithwait, William	47	M	Owner	j	2

No. on Roll.	NAME.	No. of Lot or Part of Lot.	Con.	Owner, Tenant, Occupant or Farmer's Son.	Juror	Post Office
75	Laithwait, William	47	M	Owner	j	2
95	Low					3
112	Lind					3
128	Love					3
131	Love					2
132	Love					2
11	Mur					2
97	Mur					2
98	Mur					3
120	Mai					2
123	Mai					2
124	Mai					2
125	Mai					2
136	Mai					2
141	Mil					3
142	Mil					2
143	Mil					2
146	Mac					2
147	Mac					2
3	Mc					2
40	Mc					3
64	Mc					3
65	Mc					3
87	Mc					2
126	Mc					2
137	Mc					2
138	Mc					2
686	Me					3
92	Ne					3
96	Ne					3
79	Oal					3
80	Oal					2
86	Oal					2
13	Pol					3
31	Pol					2
104	Plu					2
293	Pro					3
299	Ph					3
76	Ru					3
103	Ri					3
110	Re					3
111	Re					3
116	Ra					2
117	Ra					2

POLLING SUB-DIVISION No. 5- CONTINUED.

Post Office	No. on Roll.	NAME.	No. of Lot or Part of Lot.	Owner, Tenant, Con. Occupant or Farmer's Son.	Juror	Post Office.
3	75	Laithwait, James	48	M Owner		3
3	95	Lowrey, Samuel	18, S 17	15 Tenant	j	3
	112	Lindsay, James H	N 20	H R Owner		3
3	128	Lovett, Charles	9	17 Owner	j	3
2	131	Lovett, Charles	12	17 Owner		3
	132	Lovett, John	12	17 Farmer's son	j	3
2	11	Murch, William	(See S.-D. No. 6) S 83	M Owner	j	2
2	97	Murphy, Henry	13, 19	16 Owner	j	3
3	98	Murphy, Richard H.	19	16 Farmer's son		3
2	120	Mason, Lawson	59, 60	M Owner	j	3
2	123	Mair, James K.	55	M Owner	j	3
	124	Mair, Thomas	56	M Tenant	j	3
2	125	Mair, William	56	M Owner		3
2	136	Manning, Lawrence	15	17 Owner		3
2	141	Miller, Robert	20	17 Owner		3
3	142	Miller, John	20	17 Owner		3
2	143	Miller, James	20	17 Owner		3
2	146	Mason, Thomas	22	17 Owner	j	3
2	147	Mason, Robert	23	17 Owner	j	3
2	3	McDonald, Archibald	32, pt 83	M Tenant	j	2
	40	McAllister, Archibald	22	H R Owner		3
2	64	McCartney, John F.	40, 79, N 80	M Occupant	j	2
3	65	McCartney, John	40, 79, N 80	M Owner		2
	87	McCartney, George	12	16 Owner		3
2	126	McDonnell, Mitchell	53, 54, 64, 65, 66	M Owner		3
2	137	McIlveen, Thomas	16	17 Owner	j	3
2	138	McIlveen, Francis	17, 18	17 Owner	j	3
3	686	Merrill, Samuel H.	(See S.-D.No 1) E pt 15	H R Owner	j	3
3	92	Nesbitt, Christopher	16, N 17, S 17	15, 16 Owner	j	3
3	96	Nesbitt, Absolom	18, S 17	15 Owner	j	3
3	79	Oakes, John	N $\frac{1}{2}$ 50	M Owner	i	3
2	80	Oakes, George	S $\frac{1}{2}$ 50	M Owner		3
	86	Oakes, Joseph H.	11	16 Owner	j	3
3	13	Potter, Elias C.	Pt 13	H R Owner	j	2
3	31	Potter, Thos. J.	E 16	H R Owner	j	2
2	104	Plummer, Stewart	21, S 25	15 Owner	j	3
3	293	Proctor, Joseph	(See S.-D. No. 6) W 15	H R Owner	j	2
3	299	Phipps, Stilwill	22	9 Tenant	j	2
3	76	Rudd, John	68, 70, 71	M Owner		3
	103	Richardson, Robert	21	16 Owner		3
2	110	Render, Henry	25	16 Owner		3
3	111	Render, George	25	16 Farmer's son	j	3
2	116	Rapson, Joseph	N 63	M Owner		3
2	117	Rapson, Isaac	S 63	M Owner	j	3

POLLING SUB-DIVISION No. 5—CONTINUED.

No. on Roll.	NAME.	No. of Lot or Part of Lot.	Owner, Tenant, Con. Occupant or Farmer's Son.	Juror	Post Office
9	Stanley, William	N 83	M Owner	j	2
100	Sheppard, John	N 17	16 Owner	j	3
115	Swan, William H.	N 21	H R Owner	j	3
118	Sprong, Fitzallen	62	M Owner	j	3
121	Sheppard, William	57	M Owner	j	3
122	Sheppard, John	58	M Owner	j	3
153	Stevens, James	27, 28	17 Owner	j	3
35	Tebbutt, Christopher	21	14 Owner	j	2
36	Tebbutt, Frederick	22, S 80	14, M Owner	j	2
37	Tebbutt, Henry	22	14 Farmer's son	j	2
57	Tebbutt, George	82	M Owner	j	3
78	Tebbutt, Edward	49	M Tenant	j	3
99	Thompson, Robert	20	16 Owner	j	3
149	Tiplady, John H.	S 1/2 24	17 Occupant	j	3
150	Tiplady, William	N 1/2 25	17 Owner	j	3
151	Tiplady, William P.	N 1/2 25	17 Farmer's son	j	3
297	Trewartha, John	21	9 Owner	j	2
67	Williams, Charles	42, 44, 75	M Owner	j	2
119	Waite, William	61	M Owner	j	3
127	Wright, John	8	17 Owner	j	3
129	Watkins, Joseph	10	17 Owner	j	3
292	Yeo, John W.	S 24, 25	9 Owner	j	2

PART II.—Persons entitled to Vote at Municipal Elections ONLY.

156	Andrews, Almiretta	S 1/2 28	17 Owner	3
91	Barr, Ann	19	15 Owner	3
4	Holmes, Margaret	34	M Owner	2
2	Proctor, Mary	S 33	M Owner	2
78	Tebbutt, Catharine	49	M Owner	3
166	Tewsley, Henry	N 28	17 Owner	3

PART III.—Persons entitled to Vote at Elections for the Legislative Assembly ONLY.

NONE

SCHEDULE

Appri...
tween Lo...
to the sid...
Bayfield...
thence al...
to Holme...

PART

No. on Roll.

195 Acl

183 Bu

185 Bu

186 Bu

17 Ca

26 Ca

27 Ca

48 Co

49 Co

50 Co

163 Co

164 Cu

192 Co

196 Co

198 Ch

201 Ch

202 Co

269 Co

267 Cr

277 Co

278 Co

279 Co

282 Co

283 Co

284 Co

306 Co

307 Co

VOTERS' LIST—1885.

MUNICIPALITY OF THE TOWNSHIP OF GODERICH.

SCHEDULE OF POST OFFICES—1, GODERICH; 2, HOLMESVILLE; 3, CLINTON; 4, BAYFIELD; 5, PORTER'S HILL.

POLLING SUB-DIVISION NO. 6.

comprising and containing all that part of the Township of Goderich commencing at the line between Lots 25 and 26 (Cut Line), thence south along the line between the 8th and 9th Concessions to the side line between Lots 35 and 38, on the 9th Concession, thence east along said line to the Bayfield Concession, thence along the Bayfield Concession to the boundary of the town of Clinton, thence along the said boundary to the Huron Road, thence along the west side of the Huron Road to Holmesville, thence along the south side of the Cut Line to the place of beginning.

PART I.—Persons Entitled to vote at BOTH Municipal Elections and Elections to the Legislative Assembly.

No. on Roll.	NAME.	No. of Lot or Part of Lot	Owner, Tenant, Coa., Occupant or Farmer's Son.	Juror.	Post Office.
195	Acheson, Robert	31	14 Owner	j	2
183	Butler, William	35	10 Owner		3
185	Butler, Nicholas	35	16 Farmer's son	j	3
186	Butler, James	35	16 Farmer's son		3
17	Cantelon, William	27	10 Owner		3
26	Calbeck, George	N 12	11 Tenant	j	2
27	Calbeck, John	N 12	11 Owner		2
48	Cook, Thomas H.	8	H R Tenant		3
49	Cook, John W.	8	H R Tenant		3
50	Cook, Henry C.	8	H R Owner	j	3
163	Core, William	N 3, pt 18	H R, B Owner		3
164	Cunningham, John	N 7	H R Owner		3
192	Cottle, James	N E 33	15 Owner		3
196	Cook, William	31	13 Owner		2
198	Churchill, Joseph	33	14 Owner	j	2
201	Churchill, John	32, 34	14 Owner	j	2
202	Connell, William	E 35	13 Owner		2
269	Connell, James	35, 35	11, 12 Owner	j	3
267	Cantelon, William	S 32	11 Owner	j	2
277	Colclough, William	N 32	11 Owner	j	2
278	Colclough, Joseph	S 31	11 Owner	j	2
279	Colclough, William	S 30, N 31	11, 12 Owner	j	2
282	Crooks, William	30	11 Owner	j	2
283	Cole, Charles	29	11 Owner	j	2
284	Cole, William H.	29	11 Farmer's son		2
306	Cook, David	S 26, 27	9, 10 Owner	j	2
307	Cook, John W.	S 27	9 Farmer's son		2

POLLING SUB-DIVISION No. 6--CONTINUED.

No. on Roll.	NAME.	No. of Lot or Part of Lot.	Con.	Owner, Tenant, Occupant or Farmer's Son.	Juror	Post Office
308	Cook, David S.	S 27	9	Farmer's son		2
314	Coates, William	29, 29	9, 10	Owner		3
315	Cook, Peter	30, 31	9, 10	Owner	j	2
316	Cook, John	30	9	Owner		2
319	Cantelon, David	32	10	Owner		3
320	Connell, George J.	N 30	12	Tenant	j	2
321	Cantelon, Adam	33	9	Owner	j	3
322	Cantelon, Samuel	33	9	Owner	j	3
323	Connell, George	32, N 33	9, 10	Owner	j	3
324	Connell, William D.	32, N 33	9, 10	Farmer's son		3
326	Cantelon, Hanley H.	34	9	Occupant	j	3
327	Cantelon, Adam	34	9	Owner		3
329	Churchill, James	S ½ 35	9	Owner	j	3
14	Duff, Andrew	Pt 12, No. 9	H R	Owner		2
18	Dorking, Richard	Pt 12, No. 5, 24	H R	Owner		2
184	Dyke, George W.	34	16	Owner	j	3
189	Dodsworth, Walton	S 33	15	Owner		3
311	Dempsey, John	28	10	Owner	j	2
44	Fenton, William	S 6	H R	Owner	j	3
157	Fair, James	E 35	16	Owner		3
32	Huller, Aaron	9	H R	Owner	j	3
33	Huller, George	9	H R	Farmer's son		3
41	Holmes, John	4	H R	Owner	j	3
270	Hicks, William	S 34, S 34	11, 12	Owner	j	3
271	Hicks, Guy U.	S 34	11	Farmer's son		3
272	Holland, George C.	33	11	Owner	j	3
273	Hollan ^d , Jephtha	N 34, N 34	11, 12	Owner	j	3
275	Hart, U. Hicks	32	12	Owner	j	2
24	Jordan, John	Pt 12, No. 12, 17	H R	Owner		2
280	Jordan, William	N 31	12	Owner	j	2
281	Jordan, Thomas	S 31	12	Owner		2
313	Johnston, Robert	29	10	Tenant	j	2
21	Knox, Arthur	Pt 12, No. 1, 25	H R	Owner		2
19	Lavis, Edward	Pt 12, No. 6, 7, 13, 14	H R	Owner	j	2
23	Lobb, William	Pt 12, No. 8, 21	H R	Owner		2
11	Murch, Wm.	(See S.-D. No. 5) Gore 83	M	Owner		2
25	Miller, Joseph	N 11, 12	H R	Owner		2
42	May, Albert	5	H R	Owner	j	3
288	Murch, Thomas	S 12	H R	Owner		2
312	Magee, John T.	29	9	Tenant	j	2
317	Mugford, John W.	31	10	Tenant	j	2
318	Mugford, John	31	10	Owner		2
325	Miller, George	S ½ 33, 34	10	Owner	j	3
287,	McClelland, Henry	28	11	Owner	j	2

No. on Roll.	NAME.
30	Osbald
309	Ostran
310	Ostran
15	Pickar
16	Pickar
46	Perdu
47	Ferdu
54	Potter
191	Parke
285	Potter
286	Potter
289	Prous
293	Procto
38	Robin
39	Robin
193	Rumb
194	Rumb
199	Rowe
200	Rowe
274	Richa
290	Sparl
187	Weir
188	Whit

PART I
190 Fle
291 Spar

POLLING SUB-DIVISION No. 6- CONTINUED.

Post Office	No. on Roll.	NAME.	No. of Lot or Part of Lot,	Con.	Owner, Tenant, Occupant or Farmer's Son.	Juror	Post Office,
2	30	Osbaldiston, Alex.	10	H R	Owner	j	2
3	309	Ostram, Alexander	28	9	Owner	j	2
2	310	Ostram, Georgo	28	9	Owner		2
2	15	Pickard, Thomas C.	34, 26, 27	H R, 11	Owner	j	2
3	16	Pickard, Ezra	Pt 12, No. 3, 4	H R	Farmer's son	j	2
2	46	Perdue, James	E 7	H R	Owner	j	3
3	47	Perdue, Peter	W 6	H R	Owner	j	3
3	54	Potter, Philip	N 7	H R	Tenant		3
3	191	Parker, John	N 33	15	Owner	j	3
3		Proctor, John A.	32	13	Owner	j	2
3		Potter, John G.	29	12	Tenant		2
3	286	Potter, Thomas	29	12	Owner		2
2	289	Prouse, David	N 27	10	Tenant		2
2	293	Proctor, Joseph (See S.-D. N. 5)	W 26, 27	9	Owner		2
2	38	Robinson, William, jr	3	H R	Tenant	j	3
3	39	Robinson, William, sr.	3	H R	Owner		3
3	193	Rumball, Ebenezer	S 9, 33	H R, 13	Owner		3
2	194	Rumball, George	S 9	H R	Farmer's son	j	2
3	199	Rowden, James	34	13	Owner	j	2
3	200	Rowden, James A.	34	13	Farmer's son		2
3	274	Richardson, James	33	12	Owner	j	2
3	290	Sparling, Joseph H.	N 26, 27	9, 10	Occupant	j	2
3	187	Weir, John	E 35	15	Owner	j	3
3	188	Whitely, James	34	15	Owner	j	3

PART II--Persons Entitled to Vote at Municipal Elections ONLY.

2	190	Fleming, Thomas	S E 33	15	Owner		2
2	291	Sparling, Elizabeth	N 26, 27	9, 10	Owner		2

PART III--Persons Entitled to Vote at Elections for the Legis. Assembly ONLY

NONE.

AGGREGATE NUMBER OF PERSONS ENTITLED TO SERVE ON JURIES, 431.

I, JAMES PATTON, Clerk of the Municipality of the Township of Goderich, in the County of Huron, do hereby certify that parts One and Three of the within list constitute a correct list for the year 1885, of all persons appearing by the last revised Assessment Roll of the said Municipality, to be entitled to vote at elections for members of the Legislative Assembly, and that parts One and Two constitute a correct list for said year, of all persons appearing by the said Roll to be entitled to vote at Municipal Elections, in the said Municipality.

And I hereby call upon all electors to examine the said list, and if any omissions or other errors are perceived therein, to take immediate proceedings to have the said errors corrected according to law.

Dated this 24th day of July, 1885.

JAMES PATTON,
Township Clerk, Goderich P. O.

