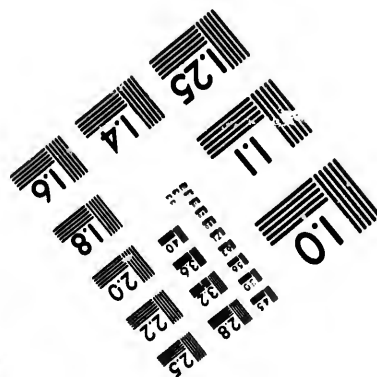
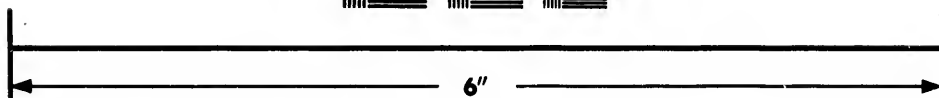
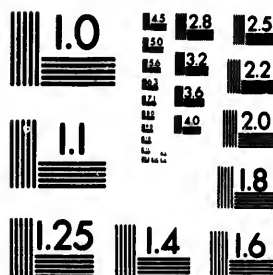

**IMAGE EVALUATION  
TEST TARGET (MT-3)**



**Photographic  
Sciences  
Corporation**

23 WEST MAIN STREET  
WEBSTER, N.Y. 14580  
(716) 872-4503

1.8  
2.0  
2.2  
2.5  
2.8  
3.2  
3.6  
4.0  
4.5

**CIHM/ICMH  
Microfiche  
Series.**

**CIHM/ICMH  
Collection de  
microfiches.**



Canadian Institute for Historical Microreproductions / Institut canadien de microreproductions historiques

1.0  
1.2  
1.5  
1.8  
2.0  
2.2  
2.5  
2.8  
3.2  
3.6  
4.0  
4.5

**© 1987**

Technical and Bibliographic Notes/Notes techniques et bibliographiques

The Institute has attempted to obtain the best original copy available for filming. Features of this copy which may be bibliographically unique, which may alter any of the images in the reproduction, or which may significantly change the usual method of filming, are checked below.

L'Institut a microfilmé le meilleur exemplaire qu'il lui a été possible de se procurer. Les détails de cet exemplaire qui sont peut-être uniques du point de vue bibliographique, qui peuvent modifier une image reproduite, ou qui peuvent exiger une modification dans la méthode normale de filmage sont indiqués ci-dessous.

- Coloured covers/  
Couverture de couleur
- Covers damaged/  
Couverture endommagée
- Covers restored and/or laminated/  
Couverture restaurée et/ou pelliculée
- Cover title missing/  
Le titre de couverture manque
- Coloured maps/  
Cartes géographiques en couleur
- Coloured ink (i.e. other than blue or black)/  
Encre de couleur (i.e. autre que bleue ou noire)
- Coloured plates and/or illustrations/  
Planches et/ou illustrations en couleur
- Bound with other material/  
Relié avec d'autres documents
- Tight binding may cause shadows or distortion along interior margin/  
La reliure serrée peut causer de l'ombre ou de la distorsion le long de la marge intérieure
- Blank leaves added during restoration may appear within the text. Whenever possible, these have been omitted from filming/  
Il se peut que certaines pages blanches ajoutées lors d'une restauration apparaissent dans le texte, mais, lorsque cela était possible, ces pages n'ont pas été filmées.
- Additional comments: /  
Commentaires supplémentaires:

- Coloured pages/  
Pages de couleur
- Pages damaged/  
Pages endommagées
- Pages restored and/or laminated/  
Pages restaurées et/ou pelliculées
- Pages discoloured, stained or foxed/  
Pages décolorées, tachetées ou piquées
- Pages detached/  
Pages détachées
- Showthrough/  
Transparence
- Quality of print varies/  
Qualité inégale de l'impression
- Includes supplementary material/  
Comprend du matériel supplémentaire
- Only edition available/  
Seule édition disponible
- Pages wholly or partially obscured by errata slips, tissues, etc., have been refilmed to ensure the best possible image/  
Les pages totalement ou partiellement obscurcies par un feuillet d'errata, une pelure, etc., ont été filmées à nouveau de façon à obtenir la meilleure image possible.

This item is filmed at the reduction ratio checked below/  
Ce document est filmé au taux de réduction indiqué ci-dessous.

10X	14X	18X	22X	26X	30X
<input type="checkbox"/>	<input type="checkbox"/>	<input type="checkbox"/>	<input checked="" type="checkbox"/>	<input type="checkbox"/>	<input type="checkbox"/>
12X	16X	20X	24X	28X	32X

The copy filmed here has been reproduced thanks to the generosity of:

Arts and Cultural Library  
St. John's, Newfoundland

The images appearing here are the best quality possible considering the condition and legibility of the original copy and in keeping with the filming contract specifications.

Original copies in printed paper covers are filmed beginning with the front cover and ending on the last page with a printed or illustrated impression, or the back cover when appropriate. All other original copies are filmed beginning on the first page with a printed or illustrated impression, and ending on the last page with a printed or illustrated impression.

The last recorded frame on each microfiche shall contain the symbol  $\rightarrow$  (meaning "CONTINUED"), or the symbol  $\nabla$  (meaning "END"), whichever applies.

Maps, plates, charts, etc., may be filmed at different reduction ratios. Those too large to be entirely included in one exposure are filmed beginning in the upper left hand corner, left to right and top to bottom, as many frames as required. The following diagrams illustrate the method:

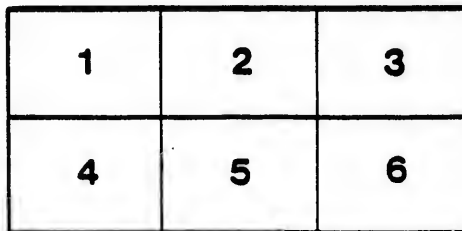
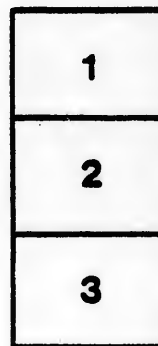

L'exemplaire filmé fut reproduit grâce à la générosité de:

Arts and Cultural Library  
St. John's, Newfoundland

Les images suivantes ont été reproduites avec le plus grand soin, compte tenu de la condition et de la netteté de l'exemplaire filmé, et en conformité avec les conditions du contrat de filmage.

Les exemplaires originaux dont la couverture en papier est imprimée sont filmés en commençant par le premier plat et en terminant soit par la dernière page qui comporte une empreinte d'impression ou d'illustration, soit par le second plat, selon le cas. Tous les autres exemplaires originaux sont filmés en commençant par la première page qui comporte une empreinte d'impression ou d'illustration et en terminant par la dernière page qui comporte une telle empreinte.

Un des symboles suivants apparaît sur la dernière image de chaque microfiche, selon le cas: le symbole  $\rightarrow$  signifie "A SUIVRE", le symbole  $\nabla$  signifie "FIN".

Les cartes, planches, tableaux, etc., peuvent être filmés à des taux de réduction différents. Lorsque le document est trop grand pour être reproduit en un seul cliché, il est filmé à partir de l'angle supérieur gauche, de gauche à droite, et de haut en bas, en prenant le nombre d'images nécessaire. Les diagrammes suivants illustrent la méthode.

ails  
du  
odifier  
une  
image

rrata  
to

pelure,  
n à

32X



**St. George's Charitable Society.**

ESTABLISHED 27TH FEBRUARY, 1841.

**RULES  
OF THE  
SOCIETY,**

AS REVISED BY A COMMITTEE APPOINTED FOR THAT PURPOSE, OCTOBER 1st, 1873, AND AMENDED JANUARY 1874, AND JANUARY 1877.

ST. JOHN'S, N. F.:  
J. O. WIGGERS, QUEEN'S PRINTER,  
1877.

St.

AS REVIV  
O

**St. George's Charitable Society.**

**ESTABLISHED 27TH FEBRUARY, 1841.**

**RULES**

**OF THE**

**SOCIETY,**

**AS REVISED BY A COMMITTEE APPOINTED FOR THAT PURPOSE,  
OCTOBER 1st, 1873, AND AMENDED JANUARY 1874,  
AND JANUARY 1877.**

**ST. JOHN'S, N. F. :**  
**J. C. WITHERS, QUEEN'S PRINTER.**  
**1877.**



**Officers of the Society for 1877.**

G. F. BOWN, Esq., ... .. *President.*  
C. S. PINSENT, " ... .. *Vice-President.*  
JOSEPH CROWDY, " ... .. *ditto.*  
H. T. B. WOOD, " ... .. *Treasurer.*  
T. W. PINSENT, " ... .. *Secretary.*

**Committee of Charity :**

Rev. A. C. F. WOOD, <i>Chairman.</i>	C. R. AYRE, Esq.,
" E. BOTWOOD,	J. C. WITHERS, "
Hon. W. V. WHITEWAY,	T. R. SMITH, "
J. T. GILLARD, Esq.,	J. STEER, "
R. H. PROWSE, "	GEO. GEAR, .."
R. J. PINSENT, "	

And the Officers of the Society.

**Physicians :**

C. CROWDY, Esq., M. D., and Wm. SIMMS, Esq., M. D.

The  
GEORGE

Per  
shall be  
grandfa

The  
manage  
surer an  
to consi  
Society  
be chos  
on the  
membe  
ing bus

## RULES.

---

### I.

This Institution shall be designated the "SAINT GEORGE'S CHARITABLE SOCIETY."

### II.

Persons eligible to become Members of this Society shall be natives of England, and those whose fathers or grandfathers are or were natives of England.

### III.

The affairs of this Society shall be committed to the management of a President, two Vice-Presidents, Treasurer and Secretary, together with a Committee of Charity, to consist of eleven members, (besides the Officers of the Society, who shall be members *ex officio*) all of whom shall be chosen by ballot at the Quarterly Meeting to be held on the second Wednesday in January in each year. Five members of the Committee to form a quorum for transacting business.

## IV.

The Seal of the Society shall have the following Device and Inscription engraven thereon, viz., Saint George and the Dragon in the centre, with the motto, "England expects every man to do his duty," and round the margin the name of the Institution and date of its commencement. The Seal to be in the custody of the President.

## V.

The Flag of the Society shall be the St. George's Jack.

## VI.

The Society shall meet Quarterly, viz., on the second Wednesday in January, April, July, and October, at 7 p. m., half an hour to be allowed for the Chair being taken.

## VII.

Candidates for admission to this Society shall be proposed and seconded at a Quarterly Meeting, and their election determined by a majority of votes, the voting to be by ballot, if required.

## VIII.

Every person becoming a member of this Society shall subscribe the Rules in testimony of his assent to them, and shall pay to the Treasurer an admission fee of ten shillings currency, and whilst he continues a member shall pay a yearly subscription of ten shillings in advance. Provided that any such person paying the sum of five

pounds currency shall be a perpetual member without further payments.

**IX.**

Minors may be recorded as members of this Society on their paying the entrance fee of five shillings, and shall be considered as such without paying the subscriptions, until they attain the age of seventeen years.

**X.**

No member of this Society shall have a voice in its proceedings until he has attained the age of seventeen years; nor shall any member under the age of twenty-one years be eligible for an officer or a member of the Committee.

**XI.**

The Officers of the Committee of the Society shall have the power of appointing Honorary Members as they may deem proper.

**XII.**

No member shall vote at meetings of the Society who shall not have paid up his annual subscription.

**XIII.**

The Treasurer shall receive all monies belonging to the Society; he shall regularly produce his accounts, signed, and the state of the incidental resources of the Society, to every quarterly meeting, and shall annually prepare and

submit to the January quarterly meeting a correct view of the funds of the Society. He shall have no credit in his accounts for any sum disbursed for which he does not produce the order or approbation, in writing, of the President or one of the Vice-Presidents, countersigned by the Secretary.

#### XIV.

The Committee of Charity shall inquire into the claims, character and circumstances of all such as apply for relief from the Society, to prevent the funds of the Institution being improperly applied.

#### XV.

Should any Officer or Officers of this Society, in consequence of illness or other cause, be necessarily absent from a quarterly meeting, other members shall be requested to act in their places for the time being, and should any die or remove from the Island during the year for which they were elected to serve, other members shall be appointed at the next quarterly meeting, by ballot, to serve for the remainder of that year.

#### XVI.

In order to raise a permanent fund, and thereby afford to the Society a certain annuity, all entrance fees, subscriptions of perpetual members, and all donations, shall be funded or laid out in good security; such security to be taken in the names of the President and Vice-Presidents, as Trustees of the Society, and which security shall be lodged with the Treasurer for the time being.

of t  
of t  
tion  
lend  
as p

shall  
deem  
perso  
bound  
Comm  
vided  
whos  
Engla  
this c

A  
in sev  
receiv  
statin

2  
memb  
the S

**XVII.**

Should there at any time be more money in the hands of the Treasurer than may be necessary for the purposes of the Institution, he shall, at the desire and by the direction of the Society, expressed at any General Meeting, lend out the same upon interest, in trust for the Society, as provided by the foregoing Rule.

**XVIII.**

Such sums as may be voted at the Quarterly Meetings shall be appropriated as the Committee of Charity shall deem expedient, to the relief of such poor and distressed persons as they shall deem fit objects of the Society's bounty, a detailed account of which shall be given by the Committee of Charity at each Quarterly Meeting: provided always, that none but natives of England, or those whose Fathers or Grandfathers are or were natives of England, and their widows, shall be entitled to any part of this charity.

**XIX.**

A special meeting of the Society shall be called within seven days by the President for the time being, on his receiving a written application, signed by ten members, stating the object of such meeting.

**XX.**

The Rules of this Society shall be printed, and every member shall be furnished with a copy, at the expense of the Society.

**XXI.**

No Rule of the Society shall be altered except at the annual meeting in January ; notice of such proposed alteration having been given at a previous quarterly meeting.

**XXII.**

This Society shall not be dissolved whilst Seven Members remain together.







