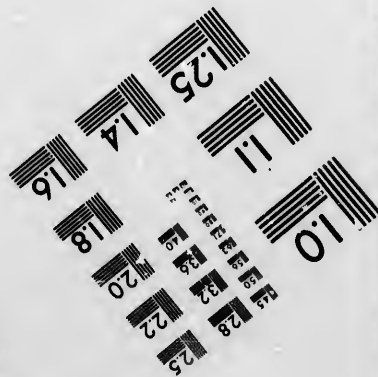
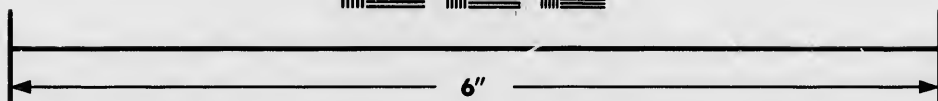
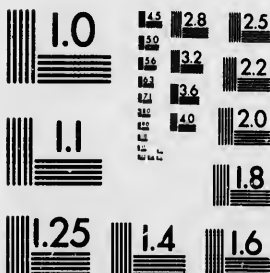

**IMAGE EVALUATION
TEST TARGET (MT-3)**



**Photographic
Sciences
Corporation**

23 WEST MAIN STREET
WEBSTER, N.Y. 14580
(716) 872-4503

1.5 2.8 2.5
1.8 3.2 2.2
2.0

**CIHM/ICMH
Microfiche
Series.**

**CIHM/ICMH
Collection de
microfiches.**



Canadian Institute for Historical Microreproductions / Institut canadien de microreproductions historiques

01
57

© 1986

Technical and Bibliographic Notes/Notes techniques et bibliographiques

The Institute has attempted to obtain the best original copy available for filming. Features of this copy which may be bibliographically unique, which may alter any of the images in the reproduction, or which may significantly change the usual method of filming, are checked below.

L'Institut a microfilmé le meilleur exemplaire qu'il lui a été possible de se procurer. Les détails de cet exemplaire qui sont peut-être uniques du point de vue bibliographique, qui peuvent modifier une image reproduite, ou qui peuvent exiger une modification dans la méthode normale de filmage sont indiqués ci-dessous.

- Coloured covers/
Couverture de couleur
- Covers damaged/
Couverture endommagée
- Covers restored and/or laminated/
Couverture restaurée et/ou peillculée
- Cover title missing/
Le titre de couverture manque
- Coloured maps/
Cartes géographiques en couleur
- Coloured ink (i.e. other than blue or black)/
Encre de couleur (i.e. autre que bleue ou noire)
- Coloured plates and/or illustrations/
Planches et/ou illustrations en couleur
- Bound with other material/
Relié avec d'autres documents
- Tight binding may cause shadows or distortion
along interior margin/
Lare liure serrée peut causer de l'ombre ou de la
distortion le long de la marge intérieure
- Blank leaves added during restoration may
appear within the text. Whenever possible, these
have been omitted from filming/
Il se peut que certaines pages blanches ajoutées
lors d'une restauration apparaissent dans le texte,
mais, lorsque cela était possible, ces pages n'ont
pas été filmées.
- Additional comments:/
Commentaires supplémentaires:

- Coloured pages/
Pages de couleur
- Pages damaged/
Pages endommagées
- Pages restored and/or laminated/
Pages restaurées et/ou pelliculées
- Pages discoloured, stained or foxed/
Pages décolorées, tachetées ou piquées
- Pages detached/
Pages détachées
- Showthrough/
Transparence
- Quality of print varies/
Qualité inégale de l'impression
- Includes supplementary material/
Comprend du matériel supplémentaire
- Only edition available/
Seule édition disponible
- Pages wholly or partially obscured by errata
slips, tissues, etc., have been refilmed to
ensure the best possible image/
Les pages totalement ou partiellement
obscurcies par un feuillet d'errata, une pelure,
etc., ont été filmées à nouveau de façon à
obtenir la meilleure image possible.

CREASED PAGES MAY FILM SLIGHTLY OUT OF FOCUS.

This item is filmed at the reduction ratio checked below/
Ce document est filmé au taux de réduction indiqué ci-dessous.

10X	14X	18X	22X	26X	30X
<input type="checkbox"/>	<input type="checkbox"/>	<input type="checkbox"/>	<input checked="" type="checkbox"/>	<input type="checkbox"/>	<input type="checkbox"/>
12X	16X	20X	24X	28X	32X

The copy filmed here has been reproduced thanks to the generosity of:

Archives of Ontario
Toronto

The images appearing here are the best quality possible considering the condition and legibility of the original copy and in keeping with the filming contract specifications.

Original copies in printed paper covers are filmed beginning with the front cover and ending on the last page with a printed or illustrated impression, or the back cover when appropriate. All other original copies are filmed beginning on the first page with a printed or illustrated impression, and ending on the last page with a printed or illustrated impression.

The last recorded frame on each microfiche shall contain the symbol \rightarrow (meaning "CONTINUED"), or the symbol ∇ (meaning "END"), whichever applies.

Maps, plates, charts, etc., may be filmed at different reduction ratios. Those too large to be entirely included in one exposure are filmed beginning in the upper left hand corner, left to right and top to bottom, as many frames as required. The following diagrams illustrate the method:

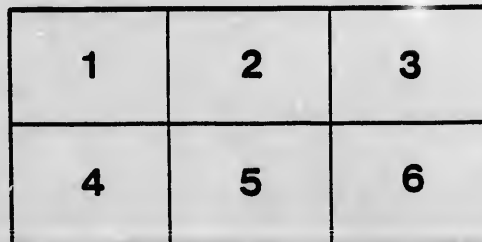
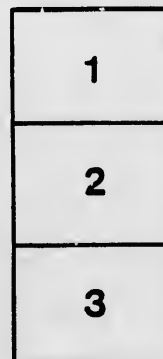
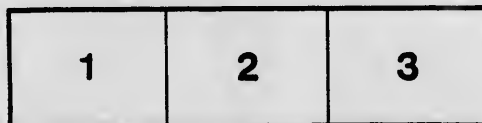

L'exemplaire filmé fut reproduit grâce à la générosité de:

Archives of Ontario
Toronto

Les images suivantes ont été reproduites avec le plus grand soin, compte tenu de la condition et de la netteté de l'exemplaire filmé, et en conformité avec les conditions du contrat de filmage.

Les exemplaires originaux dont la couverture en papier est imprimée sont filmés en commençant par le premier plat et en terminant soit par la dernière page qui comporte une empreinte d'impression ou d'illustration, soit par le second plat, selon le cas. Tous les autres exemplaires originaux sont filmés en commençant par la première page qui comporte une empreinte d'impression ou d'illustration et en terminant par la dernière page qui comporte une telle empreinte.

Un des symboles suivants apparaîtra sur la dernière image de chaque microfiche, selon le cas: le symbole \rightarrow signifie "A SUIVRE", le symbole ∇ signifie "FIN".

Les cartes, planches, tableaux, etc., peuvent être filmés à des taux de réduction différents. Lorsque le document est trop grand pour être reproduit en un seul cliché, il est filmé à partir de l'angle supérieur gauche, de gauche à droite, et de haut en bas, en prenant le nombre d'images nécessaire. Les diagrammes suivants illustrent la méthode.

aais
du
difier
une
nage

rrata
o

pelure,
n à

32X

VOTERS' LIST-1877.



MUNICIPALITY OF THE TOWNSHIP OF USBORNE

Part 1.--List of Persons Entitled to Vote at BOTH Municipal Elections and Elections to the Legislative Assembly.

POLLING SUB-DIVISION NO. 1

No. on ROLL	NAME.	LOT.	CON. OR STREET.	
215	Andrew John	4	6	Owner
238	Andrew Thomas	pt. 18	6	Owner
258	Andrew Philip	pts. 8 and 4	7	Owner
284	Andrew Joseph	B $\frac{1}{2}$ 18	7	Owner
6	Beamish Francis	pt. N. $\frac{1}{2}$ 5, pt. L $\frac{1}{2}$ 6	1	Tenant
19	Balkwill William	N. $\frac{1}{2}$ 12	1	Owner
22	Bissett Emanuel	pt. 18	1	Tenant
119	Butts Elam	15	8	Owner
145	Brownlee James	S. $\frac{1}{2}$ 2 and 8	4-5	Owner
146	Brownlee William	S. $\frac{1}{2}$ 2 and 8	4-5	Occupant
150	Beahen Philip	E. $\frac{1}{2}$ 6	4	Owner
165	Buswell George	pts. 15	4	Owner
180	Balman Thomas	S. $\frac{1}{2}$ 15	5	Owner
191	Balman William	S. $\frac{1}{2}$ 15	5	Occupant
680	Butts James	15	8	Farmer's son
270	Brimacombe John	pt. 10	7	Owner
10	Cave James	pt. 6	1	Owner
14	Cudmore Aaron	pt. 10	1	Tenant
18	Crowley Timothy	S. $\frac{1}{2}$ 12	1	Owner
20	Cottle Ambrose	pt. 18	1	Owner
28	Cape William	pt. 18	1	Owner
29	Couch William	pt. 18	1	Owner
61	Cave Thomas	S. $\frac{1}{2}$ 1	2	Owner
68	Coggins Thomas	S. $\frac{1}{2}$ 8	2	Tenant
64	Coggins James	S. $\frac{1}{2}$ 8	2	Tenant
114	Conter Thomas	N. pt. 9, 11	8	Owner, see s. d. 4
148	Cave William J.	1	4	Tenant
187	Ching John	19	5	Tenant
210	Cornish John, Jr.	N. $\frac{1}{2}$ A	6	Tenant
211	Cornish John, Sr.	1 and B.	6 and 7	Owner
212	Cornish Francis, Jr.	1 and B.	6 and 7	Occupant
214	Caultice Richard	8 and pt. 8	6 and 7	Owner
219	Cooper Jonathan, Jr.	pt. N. $\frac{1}{2}$ 7	6	Tenant
220	Cooper Robert	S $\frac{1}{2}$ 7	6	Tenant
224	Cropper James	pt. 10	6	Tenant
249	Casey Patrick	S. $\frac{1}{2}$ E	7	Tenant

POLLING SUBDIVISION NO 1—CONTINUED.

No. on ROLL	NAME.	LOT.	CON. OR STREET.	No. on ROLL
369	Coutique William	8	Farmer's son	158
252	Chewings William	A and C	Tenant	265
88	Dre W Edrad	pt. 18	Owner	266
65	Dempsey John, jr.	N. half 8	Owner	267
108	Dempsey John, sr.	4	Owner	268
108	Dempsey Patrick	4	Occupant	291
629	Dempsey Robert	4	Farmer's son	596
117	Dew John	18	Owner	598
142	Davis Samuel	A	Owner	626
652	Davis Francis	A	Farmer's son	155
154	Dickens Thomas	W. half 9	Tenant	207
218	Dagg Francis	6	Owner	217
322	Delbridge Richard, jr.	pt. 9	Owner, see s. d. No. 3	226
8	Essery John	2 and part 1	Owner	227
112	Essery Samuel	8	Owner	229
618	Essery John, jr.	7	Owner	231
278	Elliott Robert	pt. 10	Owner	619
374	Eiford Michael	pt. 14	Owner, see s. d. No. 4	624
71	Fisher Frederick	9	Tenant	628
72	Fisher Richard	9	Owner	70
116	Fisher George	S. 1/4 14, S. W. pt. 14	Owner	
671	Fisher William	S. half 14	Farmer's son	15
116	Fisher Pratt	N. half 14 & pt. 14	Owner	675
266	Fanson John	2	Occupant	75
257	Fanson Samuel	2	Occupant	76
4	Greenway William	8	Tenant	77
228	Gould Joseph	pt. 10	Owner	118
618	Gourley James	E. half 1	Owner	209
1	Hooper William	pt. 1	Owner	250
2	Hooper Albert	pt. 1	Owner	282
5	Handford James	8	Owner	285
6	Hextable John	4	Owner	286
8	Hockey Henry	S. half 5	Owner	287
24	Hutchinson Thomas	N. pt. 18	Owner	601
79	Harten John	E. half 15	Owner	655
672	Harten George	E. half 15	Farmer's son	68
115	Heywood John	18, S. and N. half 12	Owner and Tenant	69
144	Hurrell Isaac	1	Owner	78
149	Hunter Leonard	W. half 8 & 4, 5	Owner	74
151	Hupter Richard	W. half 6, 7, 8 & 9	Owner	111
152	Hunter John, jr.	W. half 7	Tenant	251

POLLING SUB-DIVISION NO. 1—CONTINUED.

No on ROLL	NAME	LOT.	CON. OR STREET.	
158	Hunter Phineas	W. half 8	4	Tenant
265	Hunter John	N $\frac{1}{2}$ 8	7	Owner
266	Hunter Richard	8	6	Tenant
267	Hunter Samuel	9	6	Tenant
288	Heywood Thomas	9	7	Owner
291	Halls John	N $\frac{1}{2}$ 11	7	Owner
596	Hodgins William	7	S. W. B.	Tenant
598	Hodgins John	pt. 8	S. W. B.	Owner
626	Hodgins Richard	8	S. W. B.	Owner
155	Hunter George	2 and W. $\frac{1}{2}$ 10	5	Owner
207	Hicks Daniel	0	6	Owner
217	Herbert James	N $\frac{1}{2}$ 5	6	Occupant
226	Halls Samuel	pt. 10, pt. 10	6 and 7	Owner
227	Hinds John	pt. 10	6	Owner
229	Hinds Robert	pt. 10	7	Owner
232	Halls James	11, 12, pt. 10	6	Owner
231	Harris Israel	pt. 18	6	Owner
619	Halls Samuel P.	S. $\frac{1}{2}$ 11	6	Owner
624	Hogg Joseph	N. pt. 5	6	Owner
623	Hancock John	14	4	Owner
70	Isaac Henry	8	2	Tenant
15	Johns John	pt. 10	10	Owner
675	Jory Stephen	2	2	Owner
75	Jones John, sr.	11. S. pt. 9	2 and 8	Owner
76	Jones Thaddens	11. S. pt. 9	2 and 8	Tenant
77	Jones John, jr.	11. S. pt. 9	2 and 8	Tenant
118	Jones Henry	10	8	Tenant
209	Jacques William	S. $\frac{1}{2}$ A	6	Owner
250	Jacques Solomon	N. $\frac{1}{2}$ E	7	Owner
259	Jones Richard	A	7	Owner
282	Johns Richard	12	7	Owner
285	Johns Silas	14 and N. $\frac{1}{2}$ 18	7	Owner
286	Johns John	14 and N. $\frac{1}{2}$ 18	7	Occupant
287	Johns Richard	14 and N. $\frac{1}{2}$ 18	7	Owner
601	Jones Daniel	W. $\frac{1}{2}$ 10	S. W. B.	Owner
655	Jones John	W. $\frac{1}{2}$ 10	S. W. B.	Farmer's son
68	Kalland Robert	5 and 6	2	Tenant
69	Kerslake John	7	2, 8	Tenant
78	Kerslake Henry	10	2	Owner
74	Kerslake Robert	10	2	Tenant
111	Kalland Mathew	pt. 6	8	Owner
251	Knowles Robert	D	7	Tenant

POLLING SUBDIVISION NO. 11 - CONTINUED

No. on ROLL	NAME.	LOT.	CON. OR STREET.	Owner
604	Kensela James	E. pt. 12	S. W. B.	Owner
109	Luxton John	pt. 5	8	Tenant
110	Luxton Frederick	pt. 5	8	Tenant
597	Lingard William	pt. 8	S. W. B.	Owner
18	May Thomas	pt. 8 and 9	1	Occupant
622	May William	pt. 8 and 9	1	Owner
82	Mace George	pt. 13	1	Tenant
104	Murdock William J.	E. half 1	8	Owner
105	Morley John	W. half 1, 2	8	Owner
156	Martin William	E. $\frac{1}{2}$ 7, 8, 9, S. $\frac{1}{2}$ 10, 13	4, 5	Farmer's son
688	Martin Samuel	E. $\frac{1}{2}$ 7, 8, 9, S. $\frac{1}{2}$ 10	4	Owner
228	Mages Eloy	pts 10	6 and 5	Owner
260	Miner William	6	7	Owner
271	Miner William	pt. 10	7	Owner
272	Maier John	pt. 10	7	Owner
608	Mara John	E. pt. 10, W. pt. 12	S. W. B.	Owner
12	McMahon George	pt. 8 and 7	1	Tenant
255	McCague James	E. half 1	7	Tenant
25	Nelson William	pt. 14	1	Owner
600	Ogden John	9	S. W. B.	Owner
62	Pom William	N. half 1	2	Owner
106	Popplestone Samuel	8	3	Owner
157	Pincombe John	N. half 10	4	Owner
164	Pincombe Richard	pt. 14, & E. pt. 10	4, 5	Tenant
208	Parkinson Samuel	B	6	Owner
218	Pym John	2	6	Owner
226	Perkin William	15	6	Owner
259	Prier John	S. half 10	7	Owner
184	Quinton William	A, N. $\frac{1}{2}$ 8, 1, 4, 5, 6, 7, 8	5	Owner
185	Quinton Richard	A, N. $\frac{1}{2}$ 8, 1, 4, 5, 6, 7, 8	5	Owner
26	Richards David	S. E. pt. 18	1	Owner
66	Rook George, sr.	4	2	Owner
67	Rook George	4	2	Owner
158	Rowcliffe John	S. $\frac{1}{2}$ 11 and E. $\frac{1}{2}$ 9	4 and 5	Owner
168	Rowcliffe William	18, and W. half 9	4 and 5	Owner
225	Robinson William	pt. 10	6	Tenant
263	Steeles John	S. half 8	7	Owner
264	Steeles George	S. half 8	7	Owner

POLLING SUB-DIVISION NO. 1—CONTINUED.

No. on ROLL	NAME.	LOT.	CON. OR STREET.	
	269 Sleamon William	pt. 10	7	Owner
Owner	235 Smale Thomas	pt. 14	6	Owner
	275 Smith Henry	pt. 10	7	Owner
Owner	278 Spicer William B.	pt. 10	7	Owner
Tenant	279 Spicer John	pt. 11	7	Owner
Tenant	28 Sprague Theodore	pt. 5	1	Owner
	147 Sprague Obed	N. half 2 & E. half 8	4	Owner
Owner	148 Sprague Nicholas	N. half 2 & E. half 8	4	Occupant
Occupant	188 Shute Thomas	14	5	Owner
Owner	189 Shute John	14	5	Occupant
Tenant	216 Skinner Samuel	S. half 5, 5, N. 1 st	6 and 7	Owner
Owner	221 Sleamon George	pt. 7	6	Owner
Owner	668 Skinner William	S. half 5	6	Farmer's son
Farmer's son	254 Small Edmond	W. half 1	7	Owner
Owner	667 Small Edward	W. half 1	7	Farmer's son
Owner	31 Treble John	pts. 13 and 14	1	Owner
Owner	192 Tom James	N. half 15	5	Owner
Owner	231 Taylor Anthony	pts. 10	6 and 7	Owner
	274 Veal Thomas	pt. 10	7	Occupant
Owner	16 Vesper George	pt. 11	1	Owner
Tenant	222 Veal John	pt. 10	6	Owner
	7 Webber George	pts. 5 and 6	1	Owner
Owner	11 Walker James	pt. 6	1	Owner
	17 Weir George	pt. 11	1	Tenant
Owner	674 Westcott John T.	pt. 14	1	Owner
Owner	27 Willis John	S. half 15, W. half 15	1 and 2	Owner
Owner	78 Welsh John	12	2	Owner
Owner	620 Westcott William	14	2	Owner
Owner	159 Wadlan Richard	N. half 11	4	Owner
Tenant	160 Wood William	12 & pts. 9 & 11	4, 5	Owner
Owner	161 Wood William H.	12 and pts. 9, 11	4-5	Occupant
Owner	162 Wood John	12 and pte. 9, 11	4-5	Occupant
	186 Wilson Thomas	E. pt. 11	5	Owner
Owner	280 White Nicholas	Pt. 11	7	Tenant
Owner	288 Werry William	15	7	Owner, see s. d. No. 4
Owner				
Owner				
Owner				
Owner				
Owner				
Owner				
Tenant				
Owner				

RECORD OF THE HOUSE OF REPRESENTATIVES

NAME	AGE	RESIDENCE	DATE
Adams	37	Massachusetts	1800
Allen	35	Virginia	1801
Anderson	33	North Carolina	1802
Armstrong	31	South Carolina	1803
Ash	29	Georgia	1804
Ashmun	27	Alabama	1805
Ashmun	25	Mississippi	1806
Ashmun	23	Louisiana	1807
Ashmun	21	Arkansas	1808
Ashmun	19	Missouri	1809
Ashmun	17	Illinois	1810
Ashmun	15	Indiana	1811
Ashmun	13	Ohio	1812
Ashmun	11	Michigan	1813
Ashmun	9	Wisconsin	1814
Ashmun	7	Iowa	1815
Ashmun	5	Minnesota	1816
Ashmun	3	Wisconsin	1817
Ashmun	1	Illinois	1818
Ashmun	1	Indiana	1819
Ashmun	1	Ohio	1820
Ashmun	1	Michigan	1821
Ashmun	1	Wisconsin	1822
Ashmun	1	Iowa	1823
Ashmun	1	Minnesota	1824
Ashmun	1	Wisconsin	1825
Ashmun	1	Illinois	1826
Ashmun	1	Indiana	1827
Ashmun	1	Ohio	1828
Ashmun	1	Michigan	1829
Ashmun	1	Wisconsin	1830
Ashmun	1	Iowa	1831
Ashmun	1	Minnesota	1832
Ashmun	1	Wisconsin	1833
Ashmun	1	Illinois	1834
Ashmun	1	Indiana	1835
Ashmun	1	Ohio	1836
Ashmun	1	Michigan	1837
Ashmun	1	Wisconsin	1838
Ashmun	1	Iowa	1839
Ashmun	1	Minnesota	1840
Ashmun	1	Wisconsin	1841
Ashmun	1	Illinois	1842
Ashmun	1	Indiana	1843
Ashmun	1	Ohio	1844
Ashmun	1	Michigan	1845
Ashmun	1	Wisconsin	1846
Ashmun	1	Iowa	1847
Ashmun	1	Minnesota	1848
Ashmun	1	Wisconsin	1849
Ashmun	1	Illinois	1850
Ashmun	1	Indiana	1851
Ashmun	1	Ohio	1852
Ashmun	1	Michigan	1853
Ashmun	1	Wisconsin	1854
Ashmun	1	Iowa	1855
Ashmun	1	Minnesota	1856
Ashmun	1	Wisconsin	1857
Ashmun	1	Illinois	1858
Ashmun	1	Indiana	1859
Ashmun	1	Ohio	1860
Ashmun	1	Michigan	1861
Ashmun	1	Wisconsin	1862
Ashmun	1	Iowa	1863
Ashmun	1	Minnesota	1864
Ashmun	1	Wisconsin	1865
Ashmun	1	Illinois	1866
Ashmun	1	Indiana	1867
Ashmun	1	Ohio	1868
Ashmun	1	Michigan	1869
Ashmun	1	Wisconsin	1870
Ashmun	1	Iowa	1871
Ashmun	1	Minnesota	1872
Ashmun	1	Wisconsin	1873
Ashmun	1	Illinois	1874
Ashmun	1	Indiana	1875
Ashmun	1	Ohio	1876
Ashmun	1	Michigan	1877
Ashmun	1	Wisconsin	1878
Ashmun	1	Iowa	1879
Ashmun	1	Minnesota	1880
Ashmun	1	Wisconsin	1881
Ashmun	1	Illinois	1882
Ashmun	1	Indiana	1883
Ashmun	1	Ohio	1884
Ashmun	1	Michigan	1885
Ashmun	1	Wisconsin	1886
Ashmun	1	Iowa	1887
Ashmun	1	Minnesota	1888
Ashmun	1	Wisconsin	1889
Ashmun	1	Illinois	1890
Ashmun	1	Indiana	1891
Ashmun	1	Ohio	1892
Ashmun	1	Michigan	1893
Ashmun	1	Wisconsin	1894
Ashmun	1	Iowa	1895
Ashmun	1	Minnesota	1896
Ashmun	1	Wisconsin	1897
Ashmun	1	Illinois	1898
Ashmun	1	Indiana	1899
Ashmun	1	Ohio	1900

M
Par
No. o
ROL
85
171
172
178
527
519
520
521
528
84
40
505
100
121
870
188
178
198
200
208
49
78
4
4
4
9
9
20
28
24
24
24
52
62

VOTERS' LIST-1877.

MUNICIPALITY OF THE TOWNSHIP OF USBORNE.

Part 1.—List of Persons Entitled to Voth at BOTH Municipal Elections and Elections to the Legislative Assembly.

POLLING SUBDIVISION NO. 2

No. on ROLL.	NAME.	LOT.	CON. OR STREET.	
85	Anderson John	pts. 19 & 21	2	Owner.
171	Armstrong George, Sr.	28, part 6	4 and N. T. R.	Owner.
172	Armstrong Irvine	28, part 6	4 and N. T. R.	Occupant.
178	Armstrong James	24	4	Owner.
527	Allison John	Pt. 10, and S pt. 28	N. T. R. and 6	Owner.
519	Airth James, Sr.	Pt. 5	N. T. R.	Owner.
520	Airth James, Jr.	Pt. 5	N. T. R.	Owner.
521	Allin Thomas	Pt. 6	N. T. R.	Owner.
528	Armstrong George	Pt. 6	N. T. R.	Owner.
84	Blatchford George	N. E. $\frac{1}{2}$ 21	1	Owner.
40	Bawden William	24 and 25	1	Owner.
50	Bonthron James	Pt. 35	1	Owner.
100	Balsdon George	32	2	Tenant.
121	Bissett James	17	8	Owner.
670	Bissett John	17	8	Farmer's son.
189	Buchanan Alexander	88	8	Owner.
179	Blatchford Richard	E. pts. 29 & 30, & W. pt. 31 & 32	4-2	Owner.
199	Bishop Archibald	E $\frac{1}{2}$ 26 & 26	4-5	Owner.
205	Bell William, Sr.	E. pt. 31	5	Owner.
206	Bell William, Jr.	W. pt. 31	5	Owner.
491	Bowerman Ichabod	27	N. E. B.	Owner.
765	Bowerman John	27	N. E. B.	Farmer's son
45	Case Abraham	29	1	Owner.
46	Case Thomas	80	1	Owner.
47	Case Joseph	81	1	Owner.
48	Case Thomas M.	81	1	Tenant.
98	Cornish Thomas	26	2	Owner.
98	Christie John	E $\frac{1}{2}$ 31	2	Tenant.
204	Culmore Thomas	30	5	Owner.
288	Cameron John	pt 28	6	Owner.
242	Cann Robert	E $\frac{1}{2}$ 25, 26 S $\frac{1}{2}$ 27	6	Owner.
248	Cann Thomas	E $\frac{1}{2}$ 25, 26 S $\frac{1}{2}$ 27	6	Tenant.
244	Cann Charles	E $\frac{1}{2}$ 25, 26 S $\frac{1}{2}$ 27	6	Tenant.
522	Crawford George	pt 6	N. T. R.	Tenant.
621	Carling Isaac	pt 22	1	Owner.

POLLING SUBDIVISION NO. 2—CONTINUED

No. on ROLL	NAME	LOT	CON. OR	STREET	No. on ROLL
51	Dougall Henry	pt 33	1		87
52	Dougall James	pt 33	1		181
57	Doan Hadley	pt 34	1		
93	Down John	27	2		240
108	Dougall David	85	2		289
129	Dayman William	st 24	3		94
180	Dayman Humphrey	st 24	3		124
676	Dew Benjamin	st 17	4		608
167	Dew William	st 17	4		184
168	Dew Robert	st 17	4		166
169					169
170					170
58	Elder James T.	pt 34	1		
66	Elder William	pt 35	1		
126	Elston Richard	22	3		97
200	Etherington Stephen	27	5		199
245	Etherington Thomas	pt st 27	6		
149	Fairburn Alexander	st 32	1		100
81	Frayn Robert	npt 16 st 17	2		102
68	Frayn John	st 20	2		627
181	Fulton Robert, Sen.	1 84	4		628
182	Fulton Robert, Jr.	1 84	4		127
183					182
91	Garland James	st 25 pt 32	2 & 4		186
183	Greenwood Joseph P.	st 27	3		681
248	Greenwood Philip	6 29	6		682
484	Glenn John, sr.	30	6		183
485	Glenn John, jr.	30	6		17
486	Glenn James	30	6		176
677	Gibson Andrew	5	5		522
495	Gibson Robert	5	5		523
586	Harris William	22	1		683
44	Hawkins George	28	1		484
373	Hawkins Thomas	28	1		485
123	Hodgson James	18, 18, S. pts. 19, 20	3 & 2		64
125	Harvey Richard	20 & S. half 28	3		64
195	Harrison Charles	18	5		49
196	Horney Henry	N. 1/2 28 & S. 1/2 24	5		64
197	Horney Charles H.	N. 1/2 24	5		64
198	Harris John	25	5		
208	Hardy Lancelot	29	5		52
489	Horton James	28	N. E. B.		52
490	Horton Samuel	26	N. E. B.		
41	Juckell William	26	1		
86	Joy James	E. 1/2 21 & 22	2		4

POLLING SUB-DIVISION NO. 2—CONTINUED.

No. on ROLL	NAME.	LOT.	CON. OR STREET.	
	87 Jory Simon	E. † 21 & 22	2	Owner
	181 Johns James	25	8	Tenant
	240 Kydd Robert	N. † 23	6	Owner
	289 Kydd John	pt. 23	6	Owner
	94 Keddy Walter	28	2	Owner
	124 Kernick Thomas	19	8	Occupant
	606 Kernick Daniel	19	8	Owner
	184 Keddy Ralph	pt. 28	8	Owner
	166 Kydd Charles	16 and 14 pt. 16	4 and 6	Tenant
	160 Kydd Robert	18	4	Owner
	170 Kydd William	18	4	Owner
	97 Lowe George	W. † 81	2	Owner
	99 Lowe John	E. † 81	2	Owner
	56 Marshall John P.	Pt. 34	1	Owner
	101 Moir Peter	88	2	Owner
	102 Moir George	84	2	Owner
	627 Moir Andrew	84	2	Farmer's son
	628 Moir George, Jr.	84	2	Farmer's son
	127 Miller James	pt. 21	8	Owner
	182 Manning Solomon	26 and S † 27	8	Owner
	188 Moir Andrew	80	8	Owner
	681 Moir John	80	8	Farmer's son
	682 Moir George	80	8	Farmer's son
	198 Moir Alexander	82	8	Owner
	175 Moir James	W. † 26, 27, 28 & W. † 25, 4-6		Owner
	176 Moir Robert	29	4	Owner
	525 Millar David	8 & S † 28	N. T. R. & 5	Owner
	526 Monteith Charles	9	N. T. R.	Owner, See s.d. 4
	684 Moir John	29	4	Farmer's son
	685 Moir Daniel	29	4	Farmer's son
	480 Morrison Robert	88	4	Owner
	498 Monteith George, Sen.	9	S. T. R.	Owner
	645 Monteith George	9	S. T. R.	Farmer's son
	644 Monteith John	9	S. T. R.	Farmer's son
	499 Madge Walter	10 and 18	S. T. R. & 6	Owner
	646 Madge Paul	10	S. T. R.	Farmer's son
	647 Madge Samuel	18	6	Farmer's son
	528 McDonald Robert	6	S. T. R.	Owner, See s.d. 4
	529 McDonald Alexander	6	S. T. R.	Occupant
	87 McLeod George	28	1	Owner
	38 McLeod George A.	28	1	Occupant
	89 McLeod James G.	28	1	Occupant
	42 McTaggart Samuel J.	27	1	Owner

POLLING SUBDIVISION NO. 2—CONTINUED.

No. on ROLL	NAME	LOT	CON. OR STREET	
5	48 McTaggart Peter	27	1	Owner
5	84 McCord Robert	pts. 19 and 21	2	Owner
5	177 McQueen Peter	30 and E. pts. 31 & 32.4		Owner
9	178 McQueen John	30 and E. pts. 31 & 32.4		Owner
10	201 McFarlane Thomas	28	5	Owner
12	494 McTaggart Martin	30	N. E. B.	Owner
18				
67	188 Mann Thomas	35	4	Owner
16				
16	89 Oke William	24 and N. $\frac{1}{2}$ 28	2 and 3	Owner
16	90 Oke James	24 and N. $\frac{1}{2}$ 28	2 and 3	Owner
16				
16	80 Pickard James	pt. 16	2	Owner
12	55 Pratt John	pt. 34	1	Tenant
26	92 Pengelly William	W $\frac{1}{2}$ 25	2	Owner
24	193 Prout John	16	5	Tenant
	194 Perkins Henry	17, N. W. pt. 16	5 6	Owner
4	246 Pollard Thomas	28	6	Owner, See s. d. 4
8				
8	54 Rodgers Mathew	pt. 33	1	Owner
18	187 Ross Russel	31, S. $\frac{1}{2}$ 32	3, 1	Owner
18	492 Ryckman John	28	N. E. B.	Owner
	493 Ryckman Philip	29	N. E. B.	Owner
9	496 Russell James	7	S. T. R.	Owner
18	648 Russell John	7	S. T. R.	Farrar's son
24	624 Russell Thomas	7	N. T. R.	Occupant
48				
48	185 Strang John	29 and pt. 28	3	Owner
48	140 Stewart Robert	34	3	Owner
67	487 Stewart James	25	N. E. B.	Owner
46	488 Stewart Neil	25	N. E. B.	Occupant
68	128 Tucker John	pt. 21	3	Tenant
4	497 Tyndall Anthony	3	S. T. R.	Tenant
67				
12	211 Werry Thomas, Jr.	24	6	Owner
12	297 Whitlock Isaac	17	6	Owner
18	174 Wilson Samuel	25	4	Owner
19	141 Wood William	35	3	Owner
19	120 Westicott William	pt. 16	3	Owner
18	85 Walper Abel	N. W. $\frac{1}{2}$ 21	1	Owner
20	53 Workman James	pt. 33	1	Owner
46	80 Westicott James	pts. 16	2 and 3	Owner
46	82 Westicott Henry	N. $\frac{1}{2}$ 17	2	Tenant
	88 Westicott Christopher	N. & S. $\frac{1}{2}$ 23	2	Owner and Tenant
	96 Wood James	W. $\frac{1}{2}$ 29, W. $\frac{1}{2}$ 30	2	Owner

CONTINUED.

VOTERS' LIST-1877.

STREET.

MUNICIPALITY OF THE TOWNSHIP OF USBORNE

Part 1.—List of Persons Entitled to Vote at BOTH Municipal Elections and Elections to the Legislative Assembly.

POLLING SUB-DIVISION NO. 3

Owner	868	Annan David	12	9	Owner
Owner	880	Avery Richard	B	10	Owner
Owner	580	Ab ray William	pt. 13	S. E. B.	Owner
Owner	589	Ab ray John W.	pt. 13	S. E. B.	Owner
Owner	804	Brook John, jr.	B	8	Tenant
Tenant	807	Bennett Lawrence	1	8	Owner
Owner	809	Bennett Henry	1	8	Occupant
Tenant	811	Batten John	N. half 4 and S. pt. 5	8	Owner
Owner	812	Beer James	pt. 5	8	Owner
Owner, See s. d. 4	829	Brown Henry	pt. 10	8	Owner
Owner	848	Batten John, sr.	pts. D	8, 9	Owner
Owner	636	Batten Samuel	S. half D	9	Farmer's son
Owner	850	Brook John	B	9	Owner
Owner	852	Brook William	S. half 2 and pt. A	8, 9	Owner
Owner	860	Balkwell James	7	9	Owner
Owner	862	Brook Samuel	S. half 9	9	Owner
Farmer's son	865	Brown William	pt. 11	9	Owner
Occupant	407	Beaver Benjamin	4	11	Owner
Owner	617	Buras Peter	E. half 6	11	Owner
Owner	819	Clement Isaac	N. half 7	8	Owner
Occupant	855	Cornish William	8 and pt. 4	9	Owner
Owner	856	Cornish Francis	pt. S. half 4	9	Owner
Tenant	857	Cook William	N. half 4	9	Tenant
Tenant	864	Cook Thomas	N. + 10, pt. 10, & W. + 11	9, 8	Owner
Owner	891	Cornish George	S. half 8	10	Owner
Owner	894	Creery John	9	10	Owner
Owner	897	Creery William	11	10	Owner
Owner	898	Creery Robert, sr.	12	10	Owner, see s. d. No. 4
Owner	899	Creery Robert, jr.	12	10	Occupant, see s. d. No. 4
Owner	411	Camm John, sr.	7 and N. half 6	11, 10	Owner
Owner	662	Camra John	7	11	Farmer's son
Owner	668	Camm Richard	7	11	Farmer's son
Owner	412	Chewings David	8	11	Tenant
Tenant	449	Copeland John	12 and 12	18 and S. E. B.	Owner
Owner and	591	Catheart John W.	pt. 12	S. E. B.	Tenant

POLLING SUB-DIVISION NO. 3—CONTINUED.

No. on ROLL	NAME.	LOT.	CON. OR STREET.		No. on ROLL
920	Delbridge Richard, sr.	S. half and E. $\frac{1}{8}$	8, 9	Owner	442
921	Delbridge William	S. half & E. $\frac{1}{8}$	8, 9	Owner	659
922	Delbridge Richard, jr.	N. $\frac{1}{8}$ and E. $\frac{1}{9}$	8	Owner, see s. d. No. 1	660
961	Delbridge John	pt. 8	9	Owner	661
591	Dodd William	14	S. E. B.	Tenant	446
					447
					564
389	Easterbrook John	4 and 5	10	Tenant	565
585	Elliott Thomas	pt. 18	S. E. B.	Owner	577
588	Edwards Robert	pt. 18	S. E. B.	Owner	578
					584
392	Frayn John	1 and S. pt. 2	10	Tenant	605
408	Fuller Chauncey	S. half 6 and 5	10, 11	Owner	
409	Fletcher Robert	W. half 6	11	Owner	828
418	Fletcher Michael	12	11	Owner	947
688	Ford Samuel	pts. 12, 13	S. E. B.	Owner	444
					658
380	Godbolt Frederick	pt. 11	8	Owner	445
395	Godbolt John	10	10	Owner	574
416	Godbolt George, sr.	10	11	Owner	606
699	Godbolt George	10	11	Farmer's son	607
491	Gourley John	11	12	Owner	614
578	Gould John	pt. 9	S. E. B.	Owner	560
					562
306	Horn William	A	8	Owner	568
314	Hogg Samuel	N. pt. 5	8	Occupant	569
317	Herne Henry	N. $\frac{1}{8}$ and S. $\frac{1}{7}$	8	Owner	
318	Herne Philip	N. $\frac{1}{8}$ and S. $\frac{1}{7}$	8	Owner	38
381	Hull Ishmael	pt. 11	8	Owner	40
358	Hern Thomas	pt. 2 and 1	8, 9	Owner	40
368	Heywood George	pt. 10, N. $\frac{1}{9}$ & S. $\frac{1}{10}$	8, 9	Owner	59
367	Horn Samuel R.	S. half 8	10	Owner	
417	Hazlewood Thomas	11	11	Owner	30
426	Hazlewood William	8	12	Owner	30
448	Harsh George	11	18	Owner, see s. d. No. 4	30
594	Hogg Eerbert	20	S. E. B.	Tenant	80
566	Hazlewood John	pt. 9.	S. E. B.	Owner	66
					32
450	Irvine John	N. pt. 12	12	Owner, see s. d. No. 4	35
568	Irvine William	pt. 8	S. E. B.	Owner	38
					44
379	Jeffery William	B	10	Owner	32
					35
315	Kyl James, sr.	S. half 6 and 5	8, 9	Owner	38
316	Kyle James, jr.	S. half 6, 5	8, 9	Owner	39
413	Kee John	S. half 9	11	Tenant	39
432	Kirk William	S. half 12	12	Occupant	39
433	Kirk Alexander	S. half 12	12	Owner	

UED.

POLING SUBDIVISION NO. 3—CONTINUED.

T.
Owner
Owner
see s. d. No. 1
Owner
Tenant
Tenant
Owner
Owner
Tenant
Owner
Owner
Owner
Owner
Owner
Farmer's son
Owner
Owner
Owner
Owner
Owner
Owner
Owner
Occupant
Owner
Owner
Owner
Owner
Owner
Owner
Owner
Owner
Owner
Owner
Owner
Owner
Owner
Owner
Owner
Owner
Owner
Owner
Owner
Tenant
Owner
Owner

No. on ROLL	NAME.	LOT.	CON. OR STREET.	
442	Kirk John	7 and 8	12, 18	Owner
659	Kirk David	8	18	Farmer's son
660	Kirk William	8	18	Farmer's son
661	Kirk Robert	8	18	Farmer's son
446	Kirk Alexander	S. $\frac{1}{4}$ 10	18	Owner
447	Kirk James	S. $\frac{1}{4}$ 10	18	Occupant
564	Kirk Lewis	pt. 8	S. E. B.	Owner
565	Kirk Robert	pt. 9	S. E. B.	Owner
577	Kirk David	11	S. E. B.	Owner
578	Kirk Adam	11	S. E. B.	Occupant
584	Kahler Henry	pt. 18	S. E. B.	Owner
605	Kehoe Philip	18	S. W. B.	Owner
828	Miller David	pt. 11	8	Owner
847	Middleton Francis	E	9	Owner
444	Marshall Weatheral	N. $\frac{1}{4}$ 9, 9	12, 18	Owner
658	Marshall William H.	9	18	Farmer's son
445	Mahon David	N. $\frac{1}{4}$ 10	18	Owner
574	Miller Alfred	pt. 9	S. E. B.	Owner
606	Morley Henry	pt. 14	S. W. B.	Owner
607	Morley Benjamin	pt. 14	S. W. B.	Owner
614	Mahon William	S. $\frac{1}{4}$ 10	18	Owner
560	McGregor John	pt. 9	S. E. B.	Owner
562	McGregor John, Sr.	7 and pt. 5	S. E. B.	Owner
563	McGregor John, Jr.	7 and pt. 5	S. E. B.	Occupant
569	McCurdy John	pt. 9	S. E. B.	Owner
881	Nagle Thomas	A	10	Owner
405	Nagle James, Sr.	15	S. E. B.	Owner
406	Nagle John	2 and 16	11 and S. E. B.	Owner
592	Nagle James	17	S. E. B.	Owner
902	Pearl Joseph	C and N. $\frac{1}{4}$ D	8	Owner
903	Pearl Samuel	C and N. $\frac{1}{4}$ D	8	Occupant
909	Parkinson Thomas	8	8	Owner
666	Parkinson David	8	8	Farmer's son
326	Powell George	pt. 11	8	Owner
854	Penwarden Thomas	2	9	Owner
888	Pearn Thomas	N. $\frac{1}{4}$ 8 and 8	10, 11	Owner
448	Porter Robert	7	12	Owner
326	Robinson Robert	pt. 11	8	Owner
859	Rowelife James	6	9	Occupant
888	Routly Emanuel	1 and S. pt. 2	10	Tenant
892	Routly Mathew	N. $\frac{1}{4}$ 7 and 8	10	Owner
898	Routly Samuel	N. $\frac{1}{4}$ 7 and 8	10	Occupant

PCLLING SUB-DIVISION NO. 3—CONTINUED

No on ROLL	NAME.	LOT.	CON. OR STREET.	
572	Roadhouse Benj. J.	pt. 7	12	Owner
598	Routly William	18	S. E. B.	Owner
595	Rodd Henry	21	S. E. B.	Owner
800	Sadler James	G	8	Owner
801	Squire Henry	E and F	8	Tenant
882	Smith John	pt. 11	8	Tenant
888	Smith Alexander	12 and pt. E + 11	8	Owner
886	Skinner Samuel	pt. 2	10	Owner
428	Sample Samuel	S. + 10	12	Owner
429	Sample John	S. + 10	12	Occupant
480	Sample James	N. + 10	12	Owner
459	Shier Adam	11-12	14	Owner
582	St. John William	pt. 12	S. E. B.	Owner
590	Shier Jonathan	19. pt. 18	S. E. B.	Owner
810	Towl John	S. + 4	8	Owner
824	Turnbull George	W. + 9 and 10	8	Owner
849	Taylor William	pta. C and D	9	Owner
851	Taylor John	pt. C.	9	Owner
664	Taylor Robert	pt. C.	9	Farmer's son
858	Taylor Richard	N. + 4	9	Owner
866	Turnbull Andrew	pt. 11	9	Owner
867	Turnbull William	pt. 11	9	Owner
665	Taylor James	pt. C	9	Farmer's son
561	Tufts Thomas	6	S. E. B.	Owner
571	Tufts James C.	pt. 8	S. E. B.	Owner
559	Wood William	pt. 5	S. E. B.	Tenant
557	Wiseman David	8. 4	S. E. B.	Owner
558	Wiseman William	8. 4	S. E. B.	Owner
427	Webb William	S. + 9	12	Owner
884	Walker David	pt. 2	10	Owner
885	Walker William	pt. 2	10	Owner
890	Woodhull Wilmot	S. + 7	10	Owner
410	Washburn Charles	W. + 6	11	Tenant
414	Wynn William	N. + 9	11	Owner
415	Wynn David	N. + 9	11	Occupant

FINUED

HEET.

VOTERS' LIST-1877.

MUNICIPALITY OF THE TOWNSHIP OF USBORNE

Part 1.—List of Persons Entitled to Vote at BOTH Municipal Elections and Elections to the Legislative Assembly.

POLLING SUB-DIVISION NO. 4

	No. on ROLL	NAME.	LOT.	CON. OR STREET.	
Owner	291	Anderson Robert	24 and W. half 25	7	Owner
Owner	292	Anderson Richard	24 and W. half 25	7	Occupant
Owner	469	Achton Francis	11	N. E. B.	Owner
Occupant	479	Alexander Robert	20	N. E. B.	Owner
Owner	549	Armstrong Joseph	pt. 19.	N. T. R.	Tenant
Owner	402	Bently John	8 16	10	Owner
Tenant	428	Bray John	17	11	Tenant
Owner	460	Bryans William	18	14	Owner
Owner	467	Brown William, sr.	16 and 17	15	Owner
Owner	641	Brown John	16, 17	15	Farmer's son
Farmer's son	642	Brown William	16, 17	15	Farmer's son
Owner	470	Brimacombe Thomas	S. pt. 12	N. E. B.	Owner
Owner	476	Ballantyno James	18	N. E. B.	Owner
Owner	481	Bolton Samuel	21	N. E. B.	Owner
Farmer's son	482	Bolton Abraham	21	N. E. B.	Occupant
Owner	589	Brimacombe Azariah	pt. 16	N. T. R.	Owner
Owner	114	Coates Thomas	14	8	Owner, see s. d. No. 1
Tenant	869	Clark Thomas	18	9	Owner
Owner	871	Coward Robert	13, N. + 13, N. + 14, E. + 15	8, 9	Owner
Owner	872	Coward William	N. half 18	8	Tenant
Owner	873	Clark William	S. half 19, N. half 15	8, 9	Owner
Owner	687	Clark Ezra	S. half 18, N. half 15	8, 9	Farmer's son
Owner	698	Clark Walter	S. half 18, N. half 15	8, 9	Farmer's son
Owner	611	Campbell John	17	9	Owner
Owner	612	Campbell Archibald	17	9	Owner
Tenant	878	Colwill James	128	9	Tenant
Owner	896	Creery Robert, sr.	18	10	Owner, see s. d. No. 3
Occupant	899	Creery Robert, jr.	18	10	Occupant, see s. d. No. 3
	400	Clark James	14	10	Owner
	508	Cole Alfred	E. half 15	S. T. R.	Owner
	504	Campbell Andrew	pts. 16 and 17	S. and N. T. R.	Owner
	505	Campbell Simon	pts. 16 and 17	S. and N. T. R.	Owner
	507	Cameron John	17 and 18	S. T. R.	Owner
	582	Gottle John	pt. 18	N. T. R.	Owner
	587	Cameron Thomas	E. half 17	N. T. R.	Owner
	547	Clark Nicholas J.	pt. 19	N. T. R.	Owner

POLLING SUBDIVISION NO. 4—CONTINUED.

No. on ROLL	NAME.	LOT.	CON. OR STREET.	
550	Carlisle James	pt. 18	N. T. R.	Owner
297	Dinnin William	pt. 28	7	Owner
298	Dinnin William, sr.	pt. 28	7	Owner
610	Dinnin Joseph	W. half of E. half 25	7	Owner
440	Duncan Alexander	17	12	Owner
441	Duncan John	18	12	Owner
461	Doupe Henry	14 and 15	14	Owner
462	Doupe Robert	14 and 15	14	Occupant
545	Davis James	pt. 19	N. T. R.	Owner
554	Dawson Duncan	S. E. B.	2	Owner
555	Dawson Robert	S. E. B.	2	Owner
556	Dawson Archibald	S. E. B.	2	Owner
942	Earl William	24	8	Tenant
874	Elford Michael	16	9	Tenant, see s.d. No. 1
457	Ellerington Mark	pts. 17 and 18	18	Tenant
295	Fyfe John	27	7	Owner
296	Fyfe James	27	7	Owner
408	Fulton John	N. half 17	10	Owner
404	Fulton Hugh	N. half 17	10	Occupant
422	Fletcher William	S. half 17, N. half 15	10, 11	Tenant
424	Francis Henry	S. half 18	11	Tenant
486	Francis Henry	pt. 15	12	Owner
658	Francis John	pt. 15	12	Farmer's son
511	Francis James	22	S. T. R.	Owner
656	Francis John	22	S. T. R.	Farmer's son
517	Frazier Alexander, sr.	N. pt. 27	S. T. R.	Owner
648	Frazier Alexander	N. pt. 27	S. T. R.	Farmer's son
649	Frazier George	N. pt. 27	S. T. R.	Farmer's son
546	Fulton William	pt. 19	N. T. R.	Occupant
521	Gardiner James	S. half and W. half 20	N. & S. T. R.	Owner
522	Gardiner Robert, jr.	21 and E. half 20	N. & S. T. R.	Owner
484	Gilmour James	17	114	Owner
466	Gilfillan William	18	114	Owner
640	Gilfillan John	18	114	Farmer's son
475	Gardiner John	N. pt. 12	N. E. B.	Owner
464	Glenn John, sr.	28	N. E. B.	Owner, see s.d. No. 2
485	Glenn John, jr.	28	N. E. B.	Occupant, see s.d. No. 2
486	Glenn James	28	N. E. B.	Occupant, see s.d. No. 2
598	Gullett James	pts. 18 and 19	N. T. R.	Tenant
540	Gardiner Robert, sr.	pt. 19, N. pt. 20	N. and S. T. R.	Owner
541	Gardiner William, jr.	pt. 19	N. T. R.	Occupant
542	Gardiner William, sr.	pt. 19	N. T. R.	Owner

POLLING SUB-DIVISION NO. 4—CONTINUED.

No. on ROLL	NAME.	LOT.	CON. OR STREET.	
Owner	888 Hamilton Francis	pt. 17	8	Tenant
Owner	840 Hunkin John	28 and W. † 26	8	Owner
Owner	841 Hunkin Andrew	28 and W. † 26	8	Occupant
Owner	870 Harton Thomas	S. † 14		Owner
Owner	877 Hodgert Archibald	18 and W. † 15	819 and S. T. R.	Owner
Owner	809 Hackney William	17	111	Owner
Owner	425 Harris James	N. † 18	111	Owner
Owner	616 Harris James, sr.	N. † 18	111	Owner
Occupant	448 Harah George	18	112	Tenant, see s. d. 8
Owner	512 Hackney George	N. † 18 and 28	118 and S. T. R.	Owner
Owner	514 Hackney James	25	S. T. R.	Owner
Owner	886 Isaac Samuel	S. † 15, N. † 15	8	Owner
Tenant	485 Irvine Christopher	14	12	Owner
see s. d. No. 1	450 Irvine John	18	119	Owner, see s. d. 8
Tenant	615 Irvine Gerard	18	12	Owner
Owner	488 Kerlake George	22	N. E. B.	Tenant
Owner	510 Kay Thomas	21. pt. 19	S. T. R.	Owner
Owner	518 Luxton William	S. pt. 27	S. T. R.	Owner
Tenant	294 Marquis Richard	26 and E. † 25	7	Owner
Tenant	885 Madge Philip	S. † 15, N. † 15	18	Owner
Owner	648 Moir Thomas	24	118	Owner
Farmer's son	419 Makins Mark	18	111	Owner
Owner	420 Makins Marshall	18	111	Occupant
Farmer's son	421 Mill David	14 and S. † 15	111	Owner
Owner	454 McCurdy Arch., sr.	16, S. † 17	18	Owner
Farmer's son	455 McCurdy Arch., jr.	16, S. † 17	18	Occupant
Farmer's son	500 Monteith James	W. † 12	S. T. R.	Owner
Occupant	501 Monteith Robert	18, E. † 18	S. and N. T. R.	Owner
Owner	526 Monteith Charles	W. pt. 18	N. T. R.	Tenant, see s. d. 2
Owner	558 Murray Samuel	1	S. E. B.	Owner
Owner	401 McCullagh James	15, 16	10 and 11	Owner
Owner	456 McClocklin Thomas	pt. 17	18	Tenant
Owner	458 McClocklin Davi	pt. 17 and 18	18	Owner
Farmer's son	518 McGill Richard	24	S. T. R.	Owner
Owner	654 McGill Warren	24	S. T. R.	Farmer's son
see s. d. No. 2	515 McCurdy James	26	S. T. R.	Occupant
see s. d. No. 2	516 McCurdy Archibald	26	S. T. R.	Owner
see s. d. No. 2	625 McCurdy Samuel	26	S. T. R.	Owner, s. d. 2
Tenant	528 McDonald Robert	11	N. T. R.	Farmer's son
Owner	650 McDonald John	11	N. T. R.	Owner
Occupant	589 McInnis Donald	14, pt. 11	N. and S. T. R.	Owner
Owner	584 McInnis Archibald	14	N. T. R.	Occupant

POLLING SUBDIVISION NO. 4—CONTINUED

No. on ROLL	NAME.	LOT.	CON. OR STREET.	
548	McNichol David	pt. 19	N. T. R.	Owner
246	Pollard Thomas	E. + 12	8. T. R.	Owner, see s. d. 2
844	Pybus William	25	8	Tenant
845	Pybus John	25	8	Owner
502	Passmore Henry	14	8. T. R.	Owner
580	Passmore William	28, 12	7. N. T. R.	Owner
581	Passmore Thomas	28	7	Occupant
651	Passmore Samuel	12	N. T. R.	Farmer's son
548	Pollon William	pt. 19	N. T. R.	Owner
544	Pollon John	pt. 18	N. T. R.	Owner
889	Remmer Richard	N. + 18	18	Owner
468	Rutherford James	18	15	Owner
247	Smallacomb George	E. + 12	8. T. R.	Occupant
290	Smallacombe John	18	17	Owner
299	Stacey George	pt. 28	17	Owner
489	Stacey Thomas	18	12	Owner
451	Stinson William, Sr.	14	18	Owner
452	Stinson William, Jr.	S. + 15	18	Owner
452	Stinson John	N. + 15	18	Owner
468	Switzer Christopher	18	14	Owner
466	Shier Nicholas	14 and 15	15	Owner
474	Stewart William	14	N. E. B.	Owner
475	Stewart John	15	N. E. B.	Owner
476	Stewart Andrew	16	N. E. B.	Owner
586	Somers Robert	16	N. T. R.	Owner
585	Turnbull David	18 and pt. 15	10 and N. T. R.	Owner
884	Taylor Philip	S. + 18	18	Owner
480	Thomson James	19	N. E. B.	Owner
477	Vance James	17-18	N. E. B.	Owner
478	Vance William J.	17-18	N. E. B.	Occupant
288	Werry William	N. + 17	7. T. R.	Owner, see s. d. 1
289	Werry Thomas, Sr.	16 and S. + 17	17	Owner
875	Whitlock Silas	17	19	Tenant
876	Whitlock John	17	19	Tenant

VOTERS' LIST-1877.

MUNICIPALITY OF THE TOWNSHIP OF USBORNE

Part II.—List of Persons entitled to Vote at Municipal Elections ONLY

POLLING SUB-DIVISION NO. 1

No. on ROLL	NAME.	LOT.	CON. OR STREET.	
21	Hopkins Hugh	pt. 18	1	Owner
276	Young Thomas	S. S. 6		Income

VOTERS' LIST--1877.

MUNICIPALITY OF THE TOWNSHIP OF USBORNE

Part II.—List of Persons Entitled to Vote at Municipal Elections ONLY

POLLING SUB-DIVISION NO. 2

No. on ROLL	NAME.	LOT.	CON. OR STREET.
122	Brown Henry C.	17	8

MUN

Part I

No on ROLL

579

587

567

570

586

VOTERS' LIST-1877.

MUNICIPALITY OF THE TOWNSHIP OF USBORNE

Part II.—List of Persons entitled to Vote at Municipal Elections ONLY

POLLING SUB-DIVISION NO. 3

No on ROLL	NAME.	LOT.	CON. OR STREET.	STATUS.
579	Bonher J	pt. 8,	S. E. B.	Tenant
587	Dinsmore Andrew	pt. 18	S. E. B.	Tenant
587	Seaburn John	pt. 8	S. E. B.	Owner
570	Somerville Thomas	pt. 9	S. E. B.	Owner
586	Samson Michael	pt. 18	S. E. B.	Occupant

VOTERS' LIST-1877.

MUNICIPALITY OF THE TOWNSHIP OF USBORNE

Part II.—List of Persons Entitled to Vote at Municipal Elections ONLY.

POLLING SUB-DIVISION NO. 4

No. on ROLL	NAME.	LOT.	CON. OR STREET.	
487	McKenzie Alexander	pt. 45		12 sq

MUNI
Part II
POL

No. on ROLL

I, NIC
County of
list, const
last revis
elections
Two cons
Roll to b
And I
issions or
have the
Dated

VOTERS' LIST-1877.

MUNICIPALITY OF THE TOWNSHIP OF USBORNE

Part III.—List of Persons entitled to Vote at Elections to the
Legislative Assembly ONLY

POLLING SUB-DIVISIONS nos. 1, 2, 3 and 4

No. on ROLL	NAME.	LOT.	CON. OR STREET.
----------------	-------	------	-----------------

N O N E

I, NICHOLAS J. CLARK, Clerk of the Municipality of Usborne, in the County of Haron, do hereby certify that parts One and Three of the within list, constitute a correct list for the year 1877 of all persons appearing by the last revised Assessment Roll of the said Municipality, to be entitled to vote at elections for members of the Legislative Assembly, and that parts One and Two constitute a correct list for said year of all persons appearing by the said Roll to be entitled to vote at Municipal Elections in said Municipality.

And I hereby call upon all electors to examine the said list, and if any omissions or other errors are perceived therein to take immediate proceedings to have the said errors corrected according to law.

Dated this 23d day of July, 1877.

NICHOLAS J. CLARK,
TOWNSHIP CLERK.

