

**CIHM
Microfiche
Series
(Monographs)**

**ICMH
Collection de
microfiches
(monographies)**



Canadian Institute for Historical Microreproductions / Institut canadien de microreproductions historiques

© 1994

Technical and Bibliographic Notes / Notes techniques et bibliographiques

The Institute has attempted to obtain the best original copy available for filming. Features of this copy which may be bibliographically unique, which may alter any of the images in the reproduction, or which may significantly change the usual method of filming, are checked below.

L'institut a microfilmé le meilleur exemplaire qu'il lui a été possible de se procurer. Les détails de cet exemplaire qui sont peut-être uniques du point de vue bibliographique, qui peuvent modifier une image reproduite, ou qui peuvent exiger une modification dans la méthode normale de filmage sont indiqués ci-dessous.

Coloured covers/
Couverture de couleur

Coloured pages/
Pages de couleur

Covers damaged/
Couverture endommagée

Pages damaged/
Pages endommagées

Covers restored and/or laminated/
Couverture restaurée et/ou pelliculée

Pages restored and/or laminated/
Pages restaurées et/ou pelliculées

Cover title missing/
Le titre de couverture manque

Pages discoloured, stained or foxed/
Pages décolorées, tachetées ou piquées

Coloured maps/
Cartes géographiques en couleur

Pages detached/
Pages détachées

Coloured ink (i.e. other than blue or black)/
Encre de couleur (i.e. autre que bleue ou noire)

Showthrough/
Transparence

Coloured plates and/or illustrations/
Planches et/ou illustrations en couleur

Quality of print varies/
Qualité inégale de l'impression

Bound with other material/
Relié avec d'autres documents

Continuous pagination/
Pagination continue

Tight binding may cause shadows or distortion along interior margin/
La reliure serrée peut causer de l'ombre ou de la distorsion le long de la marge intérieure

Includes index(es)/
Comprend un (des) index

Title on header taken from:/
Le titre de l'en-tête provient:

Blank leaves added during restoration may appear within the text. Whenever possible, these have been omitted from filming/
Il se peut que certaines pages blanches ajoutées lors d'une restauration apparaissent dans le texte, mais, lorsque cela était possible, ces pages n'ont pas été filmées.

Title page of issue/
Page de titre de la livraison

Caption of issue/
Titre de départ de la livraison

Masthead/
Générique (périodiques) de la livraison

Additional comments: / Copy has manuscript annotations.
Commentaires supplémentaires:

This item is filmed at the reduction ratio checked below/
Ce document est filmé au taux de réduction indiqué ci-dessous.

10X	14X	18X	22X	26X	30X
<input type="checkbox"/>	<input type="checkbox"/>	<input type="checkbox"/>	<input checked="" type="checkbox"/>	<input type="checkbox"/>	<input type="checkbox"/>
12X	16X	20X	24X	28X	32X

The copy filmed here has been reproduced thanks to the generosity of:

Archives of Ontario
Toronto

The images appearing here are the best quality possible considering the condition and legibility of the original copy and in keeping with the filming contract specifications.

Original copies in printed paper covers are filmed beginning with the front cover and ending on the last page with a printed or illustrated impression, or the back cover when appropriate. All other original copies are filmed beginning on the first page with a printed or illustrated impression, and ending on the last page with a printed or illustrated impression.

The last recorded frame on each microfiche shall contain the symbol \rightarrow (meaning "CONTINUED"), or the symbol ∇ (meaning "END"), whichever applies.

Maps, plates, charts, etc., may be filmed at different reduction ratios. Those too large to be entirely included in one exposure are filmed beginning in the upper left hand corner, left to right and top to bottom, as many frames as required. The following diagrams illustrate the method:

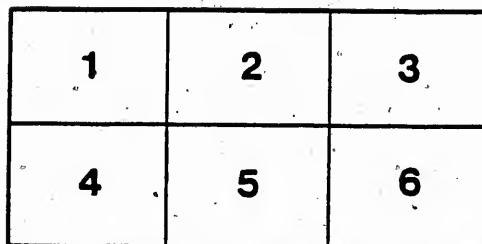
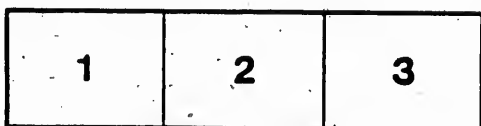

L'exemplaire filmé fut reproduit grâce à la générosité de:

Archives of Ontario
Toronto

Les images suivantes ont été reproduites avec le plus grand soin, compte tenu de la condition et de la netteté de l'exemplaire filmé, et en conformité avec les conditions du contrat de filmage.

Les exemplaires originaux dont la couverture en papier est imprimée sont filmés en commençant par le premier plat et en terminant soit par la dernière page qui comporte une empreinte d'impression ou d'illustration, soit par le second plat; selon le cas. Tous les autres exemplaires originaux sont filmés en commençant par la première page qui comporte une empreinte d'impression ou d'illustration et en terminant par la dernière page qui comporte une telle empreinte.

Un des symboles suivants apparaîtra sur la dernière image de chaque microfiche, selon le cas: le symbole \rightarrow signifie "A SUIVRE", le symbole ∇ signifie "FIN".

Les cartes, planches, tableaux, etc., peuvent être filmés à des taux de réduction différents. Lorsque le document est trop grand pour être reproduit en un seul cliché, il est filmé à partir de l'angle supérieur gauche, de gauche à droite, et de haut en bas, en prenant le nombre d'images nécessaire. Les diagrammes suivants illustrent la méthode.

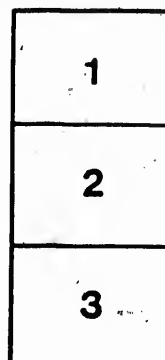

MICROCOPY RESOLUTION TEST CHART

(ANSI and ISO TEST CHART No. 2)

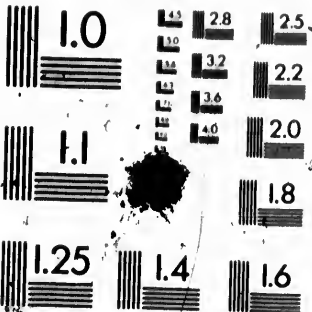

APPLIED IMAGE Inc.

1653 East Main Street
Rochester, New York 14609 USA
(716) 482-0300 - Phone
(716) 288-5989 - Fax

Recd. 23⁷⁹ July 1884.

VOTERS' LIST,

1884.



Township of Ashfield

COUNTY OF HURON.

List of Persons Entitled to Vote at Municipal Elections and Elections to the Legislative Assembly.

Sub-section 4 of section 2. of the Act to Consolidate and Amend the Law respecting Voters' Lists:

4. The Sheriff shall immediately upon receipt of his copies cause one of them to be posted up in a conspicuous place in the Court House; The Clerk of the Peace, upon receipt of his copies, shall cause one of them to be posted in a conspicuous place in his office; Every Public or Separate School Head Master or Mistress shall in like manner put up one on the door of the School House; and every Postmaster shall post up one of his copies in his Post Office. 39 V. C. H. S. 4, S. 8. 2.

Printed at the *SENTINEL* News and Job Office, Lucknow.

1884. - VOTERS' LIST. - 1884.

COUNTY OF HURON.

..... Clerk
of the Municipality of the Township of Ashfield, having certified under his hand,
that no complaint respecting the List of Voters for said Municipality, for the
year 1884, had been received by him within Thirty Days after the first posting
up of the same; and on application of the said Clerk, I, ISAAC FRANCIS TOMS,
Judge of the County Court of the County of Huron, in pursuance of the provis-
ions of "The Voter's List Act of 1876," certify that the within printed List of
Voters, being one of the copies received by me from the said Clerk, under
Section 2 of the said Act, is the Revised List of Voters for the said Municipal-
ity for the year 1884.

Given under my hand and seal, at Goderich, in the said County, this

..... day of August 1884.

List of Names added to the Printed List, on Polling Sub-Division No., on Revision
by me, ISAAC FRANCIS TOMS, Esquire, Judge of the County Court, at a Court

18

MU

1. AM

Elect

Roll

NO. 11202

847 J

848 J

849 J

850 J

851 J

852 J

853 J

854 J

855 J

856 J

857 J

858 J

859 J

860 J

861 J

862 J

863 J

864 J

865 J

866 J

867 J

868 J

869 J

870 J

871 J

872 J

873 J

874 J

875 J

876 J

877 J

878 J

879 J

880 J

881 J

882 J

883 J

884 J

885 J

886 J

887 J

888 J

889 J

890 J

1884.---VOTERS' LIST.---1884.

MUNICIPALITY OF ASHFIELD

SCHEDULE OF POST OFFICES

1. AMHERSTLY; 2. KINTAIL; 3. KINGSBRIDGE;
4. PORT ALBERT; 5. SHEPARDTON; 6. LUCKNOW; 7. LOCHALSH;
8. LANES; 9. BREFART; 10. DUNANNON; U. NILK

PART I--Persons entitled to vote at BOTH Municipal Elections and Elections to the Legislative Assembly.

Polling Sub-Division No. 1--Comprising the first, second, third, fourth and fifth Concessions, Eastern Division.

No.	JUROR	NAME.	LOT.	Concession or		P. O. Address
				Street.	Owner or Tenant.	
868	J	Augustine, Benjamin	ch 7	5 E D	Owner	10
1043	J	Augustine, Benjamin	wh 7	5 E D	Tenant	10
866	J	Agar, George	pt ch 12	5 E D	Owner	19
847	J	Baker, James D	ch h 4	4 E D	Tenant	10
883	J	Black, Anthony	ch ch 9	5 E D	Owner	10
949	J	Black, William J	ch 8	5 E D	Tenant	10
950	J	Black, John	ch 8	5 E D	Owner	10
918	J	Bunting, Walter A	wh 8	5 E D	Tenant	10
1028	J	Bennet, John	ch 1	2 E D	Owner	4
999	J	Brown, William G B	wh 2	3 E D	Owner	4
932	J	Bubar, Francis	ch 2	3 E D	Owner	4
1006	J	Butler, John	3	2 E D	Owner	Goderich
1004	J	Burrows, George, Jr	ch 4	1 E D	Owner	5
1010	J	Burrows, George, sr	ch 3	1 E D	Owner	5
1011	J	Butte, Charles	wh 5	3 E D	Tenant	5
1016	J	Bennet, Richard	ch wh 5, wh ch 2	1 E D	Owner	5
1016	J	Bennet, Thomas	ch wh 5, wh ch 2	1 E D	Owner	5
1017	J	Bennet, Richard, Jr	wh wh 5	1 E D	Owner	5
1014	J	Bennet, Andrew	ch wh 2	1 E D	Tenant	5
933	J	Bidour, Francis	ch 2	3 E D	Farmer's Son	4
839	J	Culbert, Abram	pt 4 wh 3	5 E D	Owner, Tenant	10
860	J	Cornelius, Alvin	ch 5	4 E D	Tenant	10
865	J	Cornelius, James	31, 32 Cranford		Owner	10
872	J	Cluff, Henry	ch 9	4 E D	Owner	10
908	J	Cook, John	10 Dunganon		(See 5 11 3) Owner	10
102 J	J	Carey, William	ch 2	3 E D	Tenant	12
947	J	Cousins, James	wh 8	3 E D	Owner	10
948	J	Cousins, James	wh 8	3 E D	Owner	10
873	J	Cluff, Thomas	wh 9	5 E D	Owner	10
1003	J	Campbell, Henry	wh ch 5	1 E D	Owner	5
739	J	Cesar, Henry	pt wh 11	5 E D	(See 5 11 2) Owner	10
834	J	Congram, Richard	ch 3	5 E D	Owner	Holyroad
842	J	Culbert, Thomas	pt 4	5 E D	(See 5 11 2) Owner	19
939	J	Carey, John	wh ch 5	2 E D	Tenant	5
1012	J	Crabb, George	wh wh 5	3 E D	Owner	Goderich
922	J	Culbert, George	ch ch 5	2 E D	Tenant	4

850 J	Duggan, Robert	- 3 3	3 E D	(See S D H) Tenant	10
850 J	Dwaney, Andrew	- 1 4	3 E D	Owner	10
857 J	Dwaney, George	30 Cranford		Owner	10
878 J	Disher, Thomas	pt w h 11, 10	3 4 E D	Owner	10
879 J	Disher, Adrian	pt w h 11, 10	3 4 E D	Owner	10
891	Davidson, Robert	- s h 10	3 4 E D	Owner	10
917 J	Doff, Hugh M.	sh ch 12, a pt sh 12, a pt sh 11	3 4 E D	Owner	10
931 J	Doobar, Joseph	- s h 3	3 E D	Owner	10
1019	Dougherty, William	- s h 1	1 E D	(See S D H) Owner	5
1020 J	Dougherty, George	- s h 1	1 E D	Owner	5
1021 J	Dougherty, Thomas	- s h 1	1 E D	Owner	5
914 J	Denson, Collin U	- s h 1	1 E D	Owner	5
		- s pt 8, Duggancon		Tenant	10
947 J	Ellis, John	- ch h 12	3 E D	Owner	10
951 J	Ehlin, John	- s h 9	1 E D	Owner	11
952 J	Ehlin, Samuel	- s h 9	1 E D	Owner	11
953 J	Ehlin, George	- s h w h 10	3 E D	Owner	10
953 J	Ehlin, William	- s h w h 10	3 E D	Owner	10
953 J	Ehlin, Charles	- s h w h 10	3 E D	Owner	10
946	Ehlin, Wesley	- s h 9	1 E D	Farmer's Son	11
906	Finlay, William	- s Duggancon		Tenant	10
1007 J	Foster, Irwin	- s h w h 4	1 E D	Owner	5
860 J	Graham, Heaty	- s 3/4 3	5 E D	Tenant	10
839 J	Graham, John W	- s 3/4 3	5 E D	Tenant	10
918 J	Glen, James	- pt s h 12, a pt s h 11	4 E D	Owner	10
923 J	Glewin, David	- w h 11, s pt s h 11	2 3 E D	Owner	11
924	Gourley, William	- 9	3 E D	Owner	10
1018 J	Gordon, James	- w h w h 3	1 E D	Owner	5
1026	Graham, James	- ch h 2	1 E D	Owner	5
1028 J	Graham, John B	- s h 1	1 E D	Owner	5
1027 J	Graham, William	- w h 5	1 E D	Owner	5
973 J	Glewin, Hugh	- s h 12, w h 10	1 3 E D	Owner	11
875 J	Grummet, Jesse	- s s s s h of s h 12	1 E D	Owner	11
996 J	Graham, George	- s h 6	1 E D	Owner	5
997 J	Graham, William B	- s h 6	1 E D	Owner	5
999 J	Graham, Thomas	- ch h 6	3 E D	Owner	5
900	Glewin, William	- pt s h 12	3 E D	Owner	10
848 J	Hagan, Robert	- centre pt 4	3 E D	Owner	10
848 J	Harlow, James	- w h 5	3 E D	Owner	10
882 J	Harris, Thomas	- s pt 7, a pt 8	4 E D	Owner	10
861	Hart, John	- 5, 6, 7, 8, 9 Cranford		Owner	10
888	Harris, George	- 1, 2, pt 3, 4 Cranford		Owner	10
861 J	Harris, William	- s pt 7 and 8, s h s 6	4 E D	Owner	10
881 J	Hamilton, John	- 22 to 25, 26, 29 Duggancon		Owner	10
989 J	Holland, William	- s h s h 11, 4		Owner	10
957	Holland, Henry	- ch 10	3 E D	Owner	10
908	Holland, James	- w h 10	3 E D	Owner	10
1012	Haynes, R T	- s h w h 5	3 E D	Farmer's Son	10
			3 E D	Owner	5
996 J	Johnstone, David	- s h 7	2 E D	Owner	5
872 J	Jones, William	- w h 3	4 E D	Owner	10
876	James, William	- 10	3 E D	Owner	10
960	Jones, Owen	- w h 11	3 E D	Owner	10
961 J	Jones, William	- w h 11	3 E D	Owner	10
944 J	Johnston, Thomas	- s h w h 7	3 E D	Farmer's Son	10
940 J	Jewell, Thomas	- w h e h 5	3 E D	Owner	10
974 J	Jackman, James W	- s h s h 12	1 E D	Owner	11
992 J	Johnston, William	- s h s h 7	1 E D	Owner	11
993 J	Johnston, David	- s h 7	1 E D	Owner	11
994 J	Johnston, Samuel	- s h w h 7	3 E D	Owner	5
923	Jewell, James	- s h e h 5	2 E D	Owner	5
852 J	Kaiser, William	- w h w h 6, e h 5	5 E D	Owner	10
874 J	Kellington, John	- 10	5 E D	Tenant	10
981 J	Kirkpatrick, Alex	- w h e h 10	1 E D	Owner	10

List of Names added to the Printed List, on Polling Sub-Division No., on Revision
 of the County Court, at a Court

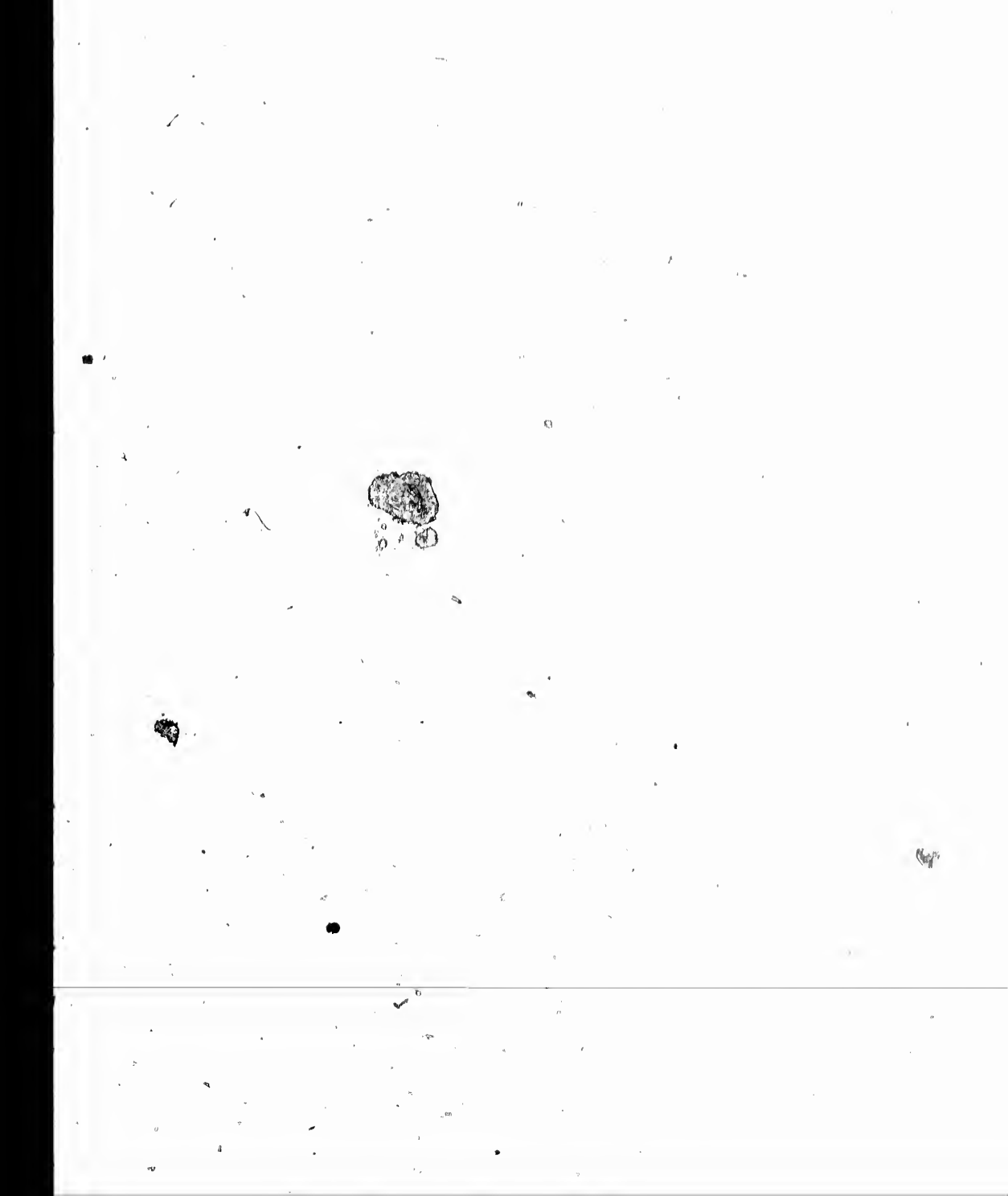

841
836
936
835
836
837
834
840
870
871
911
912
913
999
909
910
964
965
966
942
973
976
1029
880
886
803
907
957
958
977
978
980
982
983
987
988
989
989
991
995
829
829
979
901
840
804
963
943
9.3
1000
1001
851
125
902
869
905
909
970
971
934
916
866
851 J
877 J

841 J	Lewis, Samuel	n h 5 8	2 E D	Owner	10
835 J	Leigh, Martin	n h 3	3 E D	Tenant	10
836 J	Leigh, Martin W	n h 3	3 E D	Owner	10
835 J	Maize, William	e h 8	4 E D	Owner	10
836 J	Maize, William H	w 3/4 1	5 E D	Owner	10
833 J	Milroy, Roger	e h 1	4 E D	(See S D 4) Owner	3
833 J	Maize, John	e h 2	4 E D	Owner	10
834 J	Maize, Henry	e h 3	4 E D	Owner	10
846	Mullard, Josiah	a h w h n h 1	4 E D	Owner	10
870	Maize, James	w h 9	4 E D	Owner	10
871 J	Maize, James Jr	w h 9	4 E D	Owner	10
911	Mallough, William			Owner	10
912	Mallough, William N	n h 12, e h 11, r p t e p t 9, e h 6	4, 5, 3 E D	Farmer's Son	10
913	Mallough, Robert			Farmer's Son	10
909 J	Martin, John	1, 2, 30 Dunganon		Owner	10
909	Mallough, Brown	n p t n h 12	4 E D	Owner	10
910 J	Mallough, Joseph	6, 7 Dunganon		Owner	6
964	Mallough, John	e h 8	3 E D	(See S D 2) Owner	10
965	Mallough, John H	e h 8	3 E D	(See S D 2) Tenant	10
966	Mallough, Joseph A	e h 8	3 E D	(See S D 2) Tenant	10
942 J	Matthews, W n G	n h 6	3 E D	Owner	10
973 J	Matthews, Samuel H	n h e h 12, s h n h e	1, 2 E D	Owner	11
976 J	May, George	e h 11	1 E D	Owner	11
1029 J	Murray, Henry	w h n h 1	2 E D	Owner	4
880	McOsig, James	w h e h 11	4 E D	Owner	10
886	McOsig, Robert T	w h e h 11	1 E D	Farmer's Son	10
893	McKay, James, M D	w h n h 4, p t a h 12,	2, 5 E D	Owner	10
907	McPherson, Alexander	lot 8 Dunganon		Owner Hensall	10
957 J	McWhinney, James	w h 9	2 E D	Owner	11
956 J	McWhinney, Wm	e h 9	2 E D	wner	11
977	McWhinney, John	w h 11	1 E D	Owner	11
978 J	McWhinney, Richard	w h 11	1 E D	Owner	11
980 J	McWhinney, David	e h e h 10	1 E D	Owner	11
982	McKnight, Wm	w h 10	1 E D	Owner	11
983 J	McKnight, James	w h 10	1 E D	Owner	11
987 J	McNee, Duncan	w h 9	1 E D	Owner	11
988 J	McNee, Alexander	w h 9	1 E D	Owner	11
990	McNee, Duncan	e h 8	1 E D	Owner	11
989 J	McNee, James	e h 8	1 E D	Owner	11
991 J	McGrattan, Wm	w h 9	1 E D	Owner	11
996	McIlwain, David	n h 7	1 E D	Owner	11
828 J	McGlynn, Patrick	e h 1	4 E D	Tenant	3
829 J	McGlynn, James	e h 1	4 E D	Tenant	3
979 J	McWhinney, John	e h 7	3	Owner	3
901 J	McMath, James C	3 Dunganon		Owner	10
849 J	Peers, Henry	n h 8	4 E D	Owner	10
894 J	Pointer, Brunswick	p t e h 12	5 E D	Owner	10
963 J	Polly, Thomas	e h 11	2 E D	Owner	11
943 J	Pentland, Samuel	n h 7	2 E D	Owner	11
9-3 J	Pentland, Robert	lot 4 Dunganon		Owner	10
1000 J	Pennybaker, Hesekiah	e h e h 5	1 E D	Tenant	5
1601 J	Pennybaker, Samuel	e h e h 5	1 E D	Owner	5
851	Peers, Richard	s h 5	4 E D	Owner	10
125 J	Pellow, William T	n h 1	3 E D	(See S D 4) Owner	4
902 J	Pentland, Cullen J	3 Dunganon		Owner	11
869 J	Robinson, Charles	e h 8, w h 7	5 E D	Owner, Tenant	10
905 J	Roberts, J M	e h 5 Dunganon		Owner	10
949 J	Ryan, Jacob	n h 12	2 E D	Owner	11
970 J	Ryan, William	n h e h 12	2 E D	Owner	11
871 J	Ryan, Richard	s h s h 12	2 E D	Owner	11
934 J	Robertson, James	s h 3	3 E D	Owner	4
916 J	Robinson, John	n h a h e h 12	4 E D	Owner	10
866	Russell, Matthew	33 to 41 Cranford		Owner	10
881 J	Reid, Henry	e p t 1, w p t 2	5 E D	Owner	10
877 J	Saunby, Samuel B	n p t w h 11	5 E D	Owner	10

892 J	Smalley, Thomas	cccc h 12, wh 8	5 E D, 2	Tenant, Owner	10
896 J	Smith, Joseph	pt a h 12	5 E D	Owner	10
908 J	Stothers, Samuel	cccc h 12	5 E D	Owner	10
938 J	Shields, John	ch n h 4, wh 5	2 E D	Owner	4
937 J	Stewart, Thomas	wh 4	3 E D	Owner	4
925	Simpson, Thomas	sh l	3 E D	Owner	4
926 J	Simpson, James	sh t	3 E D	Owner	4
927	Simpson, Thomas	sh l	3 E D	Farmer's Son	4
928	Simpson, William	sh l	3 E D	Farmer's Son	4
1008 J	Simpson, John H	sh wh 4	1 E D	Tenant	5
1009 J	Simpson, George	sh wh 4	1 E D	Owner	5
883	Treleven, Thomas	42 Cranford		Tenant	10
1006 J	Tigert, Joseph	sh wh 4	2 E D	Owner	5
915 J	Vargoe, William H	n h s h 12	4 E D	Owner	10
882 J	Westbrook, George	wh 11	4 E D	Owner	10
841 J	Whitley, John	wh 3	4 E D	Owner	10
853	Willis, Joshua	wh a h 6	4 E D	Owner	10
855 J	Willis, David	sh h 6	4 E D	Owner	10
854 J	Willis, John	n h s h 6	4 E D	Owner	10
867 J	Westbrook, Richard	wh 5	4 E D	Owner	10
888 J	Wiggins, Robert	n h 12	5 E D	Owner	10
889 J	Wiggins, Thomas	n h 12	5 E D	Owner	10

PART II.—Persons entitled to vote at Municipal Elections only.

930	Felder, Mrs	wh 2	3 E D	Owner	4
827	Johnston, Mrs	wh 1	4 E D	Owner	4
890	Shepard, Mathew	cccc n h 12	5 E D	Owner	10
898	Thompson, Mrs	26 Dunganon		Owner	10
897	West, Mrs	27 Dunganon		Owner	10
914	Walker, James	pt a h 12	5 E D	Owner	10

PART III.—Persons entitled to vote at Elections to the Legislative Assembly only.

NIL.

18
M

4, 4

Elec

Pol

NO.

- 609
- 886
- 887
- 891
- 898
- 550
- 672
- 697
- 782
- 86
- 87
- 782
- 008
- 600
- 084
- 720
- 722
- 782
- 785
- 734
- 734
- 741
- 843
- 84
- 760
- 760
- 08
- 011
- 74
- 74
- 89
- 77
- 82
- 84
- 103
- 6

1884. VOTERS' LIST. 1884.

MUNICIPALITY OF ASHFIELD

SCHEDULE OF POST OFFICES:

- 1, AMBERLEY; 2, KINTAIL; 3, KINGSBRIDGE;
4, PORT ALBERT; 5, SHEPARDTON; 6, LUCKNOW; 7, LOCHALSH;
8, LANE; 9, BELFAST; 10, DUNGANNON; 11, NILE.

PART I—Persons entitled to vote at BOTH Municipal Elections and Elections to the Legislative Assembly.

Polling Sub-Division No. 2--Comprising the 9th Concession from Lot 6 W D. to Northern Gravel Road, and 6th, 7th and 8th Concessions from Lot 3 W D. to the Northern Gravel Road.

NO.	SUROR	NAME.	LOT.	Concession or Street.	Owner		P. O. Address
					or Tenant.		
669	J	Ashley, Isaac	ch 8	9 W D	Owner		8
886	J	Anderson, Thomas	sh 12	6 E D	Owner		16
887	J	Anderson, Alex R	ch 12	7 E D	Owner		10
691	J	Alton, Daniel	op sh 10, pt nh 10	9, 8	(See S D 3)	Owner	8
398	J	Armstrong, Robert W	wh 3, sh 3	7	Owner		8
556	J	Bright, Thomas	nh 5 7	9 E D	(See S D 3)	Owner	9
672	J	Blake, William	ch 8	9 E D	Owner		9
697	J	Blake, Robert	ch 8	8 E D	Owner		9
782	J	Blake, Thomas	ch 2	7 W D	Owner		3
86	J	Baxter, William	sh 1	6 W D	(See S D 4)	Owner	4
87	J	Baxter, George	sh 1	6 W D	(See S D 4)	F's Son	4
782	J	Blake, Mathew	ch 2	7 W D	Owner		3
668	J	Coleman, James	wh 5	8 E D	Owner		8
660	J	Clare, Michael	nh 4	8 E D	Owner		8
684	J	Clare, Patrick	sh 4	8 E D	Owner		8
724	J	Cook, Samuel	ch 11	8 E D	Owner		9
725	J	Cook, John	ch 11	8 E D	Owner		9
732	J	Oranstan, Isaac	sh 12	8 E D	Owner		9
758	J	Cesar, Henry	wh wh 11	6 E D	(See S D 1)	Owner	10
738	J	Cesar, James	centre pt 11	6 E D	Owner		10
734	J	Cesar, Charles	ch sh 11	6 E D	Owner		10
748	J	Crozier, Jacob	8	6 E D	Owner		10
843	J	Culbert, James	sh 3	6 E D	Owner		10
844	J	Culbert, Thomas	sh 4	6 E D	Owner		10
768	J	Culbert, Thomas	ch 2	6 E D	(See S D 1)	Owner	10
769	J	Culbert, Samuel	ch 2	6 E D	Owner		10
684	J	Curran, John	pt nh 10	8 E D	Tenant		9
610	J	Drennan, Herbert	wh 5	9 W D	Tenant		9
740	J	Durnin, William	ch 10	6 E D	Owner		10
741	J	Durnin, Charles	ch 10	6 E D	Owner		10
699	J	Durnin, William	4	7 E D	Owner		3
778	J	Dineen, Daniel	nh ph 1	7 E D	Owner		3
628	J	Desmond, Jeremiah	nh pt wh 2	7 W D	(See S D 4)	Owner	3
840	J	Douglase, Robert	ch 5	7 E D	(See S D 1)	Owner	10
1038	J	Dalton, John	sh 1	9 W D	(See S D 4)	Owner	3
62	J	Dalton, James	nh 1	8 W D	(See S D 4)	Owner	8

64 J	Dalton, John	uh 4	8 W D	(See S D 4) Owner	3
64 J	Dalton, Jeremiah	nh 1	8 W D	(See S D 4) Owner	3
637 J	Dreanan, James	eh 5	9 W D	Tenant	2
704 J	Finlay, Thomas	wh 8	9 E D	Owner	8
705	Finlay, Richard	wh 8	9 E D	Owner	8
717 J	Finlay, Thomas E	nh 6	9 E D	Owner	8
752 J	Finegan, Robert	wh 8, wh 7	7 E D	Owner, Tenant	10
760 J	Finegan, Hugh	wh 6	9 E D	Owner	10
636 J	Farise, Mathew	wh 5	9 W D	Tenant	2
641 J	Farrish, John	eh 4, uh wh 4	9 W D	Owner	8
634 J	Farrish, Robert	eh 5	9 W D	Owner	2
685	Fisher, Peter	pt nh 10	8 E D	Owner Rentaller	
651	Glenn, Walter	2	8 W D	Owner	
630 J	Griffin, John	nh 3	9 W D	(See S D 4) Owner	2
690 J	Glazier, Peter	pt nh 10, sh 10	8, 9 E D	Occupant	9
688 J	Glazier, George	pt nh 10, se pt 10	8, 9 E D	Tenant	9
689 J	Glazier, William	pt nh 10, se pt 10	8, 9 E D	Tenant	9
774 J	Griffin, Joseph	wh wh 2	8 E D	Owner	3
771 J	Griffin, John	eh wh 2	8 E D	Owner	3
787	Gawley, Hugh	wh 2	6 W D	Owner	3
786 J	Gawley, Hugh, jr	wh 2	6 W D	Tenant	3
789 J	Gawley, Thomas	eh 2	6 W D	Owner	3
876	Grames, John	sh 9	6 E D	Owner	10
766 J	Hastay, Robert	nh 3	6 E D	Owner	10
718 J	Harrison, Robert	sh sh 7	9 E D	Owner	9
681 J	Hall, William J	nh 10	9 E D	Owner	9
679	Hall, Godfrey	sh eh 9, nh 10	9 E D	Farmer's Son	9
680	Hall, Thomas B	nh 10	9 E D	Farmer's Son	9
681	Hall, William J	nh 10	9 E D	Farmer's Son	9
735 J	Hamlin, Isaac	eh 11	7 E D	Owner	10
777 J	Hays, Edward	wh nh 1	6 E D	Owner	3
784	Hurley, John	sh wh 2	7 W D	Owner	3
785 J	Hurley, Dennis	sh wh 2	7 W D	Owner	3
635 J	Hucheson, John	eh 5	9 W D	Owner	2
586 J	Huseey, Thomas	eh nh 1, sh 1	6 E D, 8 W D	(See S D 4) Owner	3
586	Irwin, William	uh 12	9 E D	Owner	9
587 J	Irwin, James	nh 12	9 E D	Owner	9
523 J	Irwin, William	nh 12	9 E D	Owner	9
529 J	Irwin, George	nh 12	9 E D	Owner	9
646 J	Johnston, Archibald	uh 1, nh 1	6 E D, 9 W D	Owner	8
647 J	Johnston, Wm T	uh 1, nh 1	9 E D, 9 W D	Owner	8
648 J	Johnston, Edward C	nh 1, nh 1	9 E D, 9 W D	Owner	8
712 J	Johnston, Henry	sh nh 7	8 E D	Owner	8
718 J	Johnston, Albert E	wh 8	8 E D	Owner	8
714 J	Johnston, Wm H	wh 8	8 E D	Owner	8
776 J	Jewell, Richard	sw pt sh	7 E D	Owner	3
685	Kelly, Thomas	wh 2	9 E D	Farmer's Son	8
684 J	Kelly, John	wh 2	9 E D	Owner	8
706 J	Klukley, William	wh 5	8 E D	Owner	8
711 J	Kilpatrick, William	sh 6	8 E D	Owner	10
712 J	Kilpatrick, Joseph	sh 7	8 E D	Owner	10
757 J	Kilpatrick, John	sh 6	7 E D	Owner	10
658 J	Keller, William	eh wh 2	9 E D	Owner	8
700	Lannon, Thomas	sh 4	9 E D	Owner	8
701 J	Lannon, James	eh 4	9 E D	Owner	8
661 J	Lannon, William	sh 3	9 E D	Owner	8
702 J	Lannon, Thomas	sh 4	9 E D	Farmer's Son	8
663 J	Lannou, Henry	nh 4	8 E D	Owner	8
682 J	Lannou, Robert	nh 4	9 E D	Owner	8
677 J	Lasenby, John	nh eh 9	9 E D	Owner	9
964	Mallough, John	wh 1	8 E D	(See S D 1) Owner	10

List of Names added to the Printed Lists, on Revision

665
666
667
710
738
778
660
665
686
736
737
748
780
788
789
783
781
784

779
780
642

688
693
781
729
723
724
727
728
730
731
778
773
770
884
888
728

764

653
857
65
68
707
711
67
80
74
74

68
84
70
67
67
67
68
71
70
70
70
70

686	Mallough, John H	wh 1	8 E D	(See S D 1) F's Son	10
687	Mallough, Joseph A	wh 1	8 E D	(See S D 1) F's Son	10
688 J	Murphy, John	sh 1	9 E D	Owner	8
687 J	Moran, William	wh 8	9 E D	Owner	8
710 J	Mauery, Thomas	wh 8	7 E D	Owner	10
738 J	Mallough, James	wh 12	7 E D	Owner	10
775	Murpheson, Murtoch	ch sh h k l	7 E D	Owner	3
690 J	McPhee, Hugh	sh 3	8 E D	Owner	3
695 J	McIntory, William	sh h 8	7 E D	Owner	3
696 J	McKenzie, James	nh h 9	7 E D	Owner	9
726 J	McNeill, Donald	wh 11	7 E D	Owner	10
737 J	McNeill, Donald, jr	wh 11	7 E D	Owner	10
749 J	McQuoid, William	ch 8	7 E D	Owner	10
780 J	McQuoid, John	ch 8	7 E D	Owner	10
756 J	McCarthy, Florence	wh 7	6 E D	Owner	10
759 J	McCarthy, Patrick	sh 6	6 E D	Owner	10
703	McDonald, James	ch wh 5	6 E D	Owner	10
781 J	McWhinney, Andrew	sh 1	6 W D	Owner	3
758	McAuliy, John	sh 7	6 E D	Owner	
779	O'Neil, John	sh 1	7 W D	Owner's Son	3
780	O'Neil, Patrick	sh 1	7 W D	Owner's Son	3
642 J	O'Loughlin, Patrick	w k and sh h 2, u h 3	9 W D	(See S D 6) Owner	
693 J	Phillips, John	sh h 8	7 E D	Owner	9
692 J	Phillips, William	sh 9	7 E D	Owner	9
781 J	Phillips, Hugh	wh 11	9 E D	Owner	9
729	Phillips, Robert	wh 11	9 E D	Owner's Son	9
723 J	Phillips, Alexander	sh 11	9 E D	Owner	9
726 J	Phillips, Samuel	sh 11	9 E D	Owner	9
727 J	Phillips, James H	sh 12	9 E D	Owner	9
729 J	Phillips, James H	nh 12	8 E D	Owner	9
739 J	Phillips, William	nh 12	8 E D	Owner	9
730 J	Phillips, John	nh 12	8 E D	Owner	9
731 J	Phillips, Hugh	nh 12	8 E D	Owner	9
778 J	Pierce, Nathaniel	2	7 E D	Owner	3
773 J	Pierce, James	2	7 E D	Owner	3
770 J	Pierce, William	ch wh 2	6 E D	Tenant	3
884 J	Pentland, Thomas	nh 12	6 E D	Owner	10
885 J	Pentland, Samuel J	wh 10	6 E D	Owner	10
671	Phillips, Alexander	wh 8	9 E D	Owner	6
728 J	Phillips, William	sh 12	9 E D	Owner	9
745 J	Quinn, John	wh 5	7 E D	Owner	10
653 J	Reid, Abel	sh 1	8 E D	Owner	8
657 J	Reid, William H	ch 2	9 E D	(See S D 6) Owner	8
657 J	Riddle, William	ch 2	6 E D	Tenant	8
684 J	Riddle, Henry J	ch 2	6 E D	Tenant	8
707	Ruach, Pierce	wh wh 2	8 E D	Owner	9
716 J	Reid, Paul	sh 6 nh nh 7	8 E D	Owner	9
670 J	Ritchie, Andrew	wh 8	9 E D	Tenant	9
698 J	Ross, Donald	sh 9	8 E D	Owner	9
747 J	Reed, Robert	nh 9	6 E D	Owner	10
746 J	Reed, John	nh 9	8 E D	Owner	10
680 J	Smith, James	2	8 W D	Tenant	2
649 J	Smith, Andrew	2	8 W D	Tenant	2
703	Sheehan, John	nh 3	9 E D	Owner Hamilton	
673 J	Saunders, John	wh 9	9 E D	Owner	9
674 J	Saunders, Nathaniel	wh 9	9 E D	Owner	9
675 J	Saunders, James	wh 9	9 E D	Owner	9
686 J	Shackleton, William	s pt pt 10	9 E D	Owner	9
687	Shackleton, Wm A	s pt pt 10	9 E D	Owner	9
720 J	Smeltzer, Paul	wh 11 sh 10	8 E D	Owner	9
761 J	Shackleton, William	ch 5	6 E D	Tenant	10
764 J	Savage, James	wh wh 5	6 E D	Owner	10
787	Shackleton, Mathew	nh 4	6 E D	Owner	10
762	Stothers, William	ch 5	6 E D	Owner	

708 J	Tackaberry, Joseph	n h 8 centre 7	7 E D, 9 E D	Owner, Tenant	10
709 J	Tackaberry, Benjamin	n h 6	7 E D	Owner	10
719 J	Treleaven, Wm J	n h 6	8 E D	Owner	8
692 J	Twamly, George	n h 9, n h 10	8 E D	Owner	9
693 J	Twamly, Richard	n h 9, n h 10	8 E D	Owner	9
742 J	Treleaven, Richard	w h 10	7 E D	Owner	10
743 J	Treleaven, Alexander	w h 10	7 E D	Owner	10
744 J	Treleaven, Thomas	w h 10, e h 10	7 E D	Owner	10
784 J	Treleaven, Robert	w h 7, e h 7	7, 8 E D	Tenant, Owner	10
745 J	Treleaven, Samuel	e h 10	7 E D	Tenant	10
694 J	Twamly, William	n h 9, n h 10	8 E D	Owner	9
659 J	Whitty, Peter	n h 3	8 E D	Owner	8

PART III.—Persons entitled to vote at Elections to the Legislative Assembly only.

NIL.

PART II.—Persons entitled to vote at Municipal Elections only.

NIL.

List of Names added to the Printed List, on Polling Sub-Division No., on Revision

List of Names added to the Printed List, on Polling Sub-Division No., on Revision
 by me, ISAAC FRANCIS TOMS, Esquire, Judge of the County Court, at a Court
 holden on the day of 1884.

No.	NAME	LOT.	CON. OR STREET

Tenant 10
 10
 10
 10
 10
 Owner 10
 10
 10
 10
 10
 10

s only.

1884. ~~POWERS~~ LIST. 1884.

MUNICIPALITY OF ASHFIELD

SCHEDULE OF POST OFFICES.

1, AMBERLEY, 2, KINTAIL, 3, KINGSBRIDGE,
4, PORT ALBERT, 5, SHEPARDTON, 6, LUCKNOW, 7, LOURALDH,
8, LANES, 9, DELFAST, 10, DUNGANNON, 11, NILK

PART I - Persons entitled to vote at BOTH Municipal Elections and Elections to the Legislative Assembly.

Polling Sub-Division No. 3 - Comprising the 10th, 11th, 12th, 13th and 14th Concessions from Lot 3, Eastern Division, to the Northern Gravel Road.

NO.	JUROR	NAME	LOT	Concession or Street.	Owner or Tenant.	P. O. Address
187 J		Allin, Benjamin	ch 6	14 E D	Owner	
187 J		Agnew, David	ch wh 5	14 E D	Owner	
188 J		Agnew, Joseph	w pt w pt 5, ch 4	14 E D	Owner	
391 J		Armstrong, Robert	wh 4	12 E D	Owner	
382 J		Armstrong, George	pt wh 7	12 E D	Occupant	
372 J		Anderson, David	h h h 9, n h h 10	13 E D	Owner	
406 J		Andrew, Edmund	wh 11	12 E D	Owner	
409		Andrew, Stead	wh 11	12 E D	Farmer's Son	
411 J		Andrew, John F.	ch 11, n h 12	12 E D	Owner	
		Andrew, Isaac	ch 11, n h 12	12 E D	Farmer's Son	
		Agates	n h 12	10 E D	Owner	
		Agar, Thomas	n h 12	10 E D	Farmer's Son	
383 J		Alton, Daniel	ch 12	10 E D	(See S. D. 2) Owner	
334		Alton, Valentine	ch hille pt wh 7, n h h 10	10 E D	Owner, Tenant	
336 J		Alton, Michael	w ch 11	11 E D	Owner	
336 J		Alton, Jeremiah	wh wh 5	11 E D	Owner	
413 J		Agar, James	ch 7	10 E D	Owner	
309 J		Alton, Daniel K	ch 5	10 E D	Owner	
184		Baird, Thomas	wh 8, n h 7	14 E D	Farmer's Son	
183 J		Baird, James	wh 8, n h 7	14 E D	Owner	
138 J		Barkwell, John	6	14 E D	Tenant	
159 J		Beaton, John	n h wh 4	14 E D	Owner	
180		Beaton, Angus	n h wh 4	14 E D	Owner	
161 J		Beaton, Angus	sh wh 4	14 E D	Owner	
383 J		Borland, James	sh 6	12 E D	Tenant	
416 J		Bowles, Charles	ch 12	12 E D	Owner	
417 J		Bowles, John	ch 12	12 E D	Owner	
340 J		Barkley, John	ch h 11, wh 11	11 E D	Owner	
349 J		Brown, John N.	ch ch 8	10 E D	Owner	
356 J		Bright, Thomas	ch ch 8	10 E D	(See S. D. 2) Owner	
384		Borland, James	sh 6	12 E D	Farmer's Son	
346 J		Campbell, George	ch 9	10 E D	Owner	
347 J		Campbell, George	sh wh 10	10 E D	Tenant	
510		Campbell, James	ch 6, sh 6	11 E D	Tenant	
355 J		Cranston, Robert	l wh 7, n h sh 6	10 E D	Owner	
353 J		Cranston, Joseph	h h h 6, n pt h h sh 6	10 E D	Owner	
322 J		Crosby, William	n pt h h 12	10 E D	Tenant	

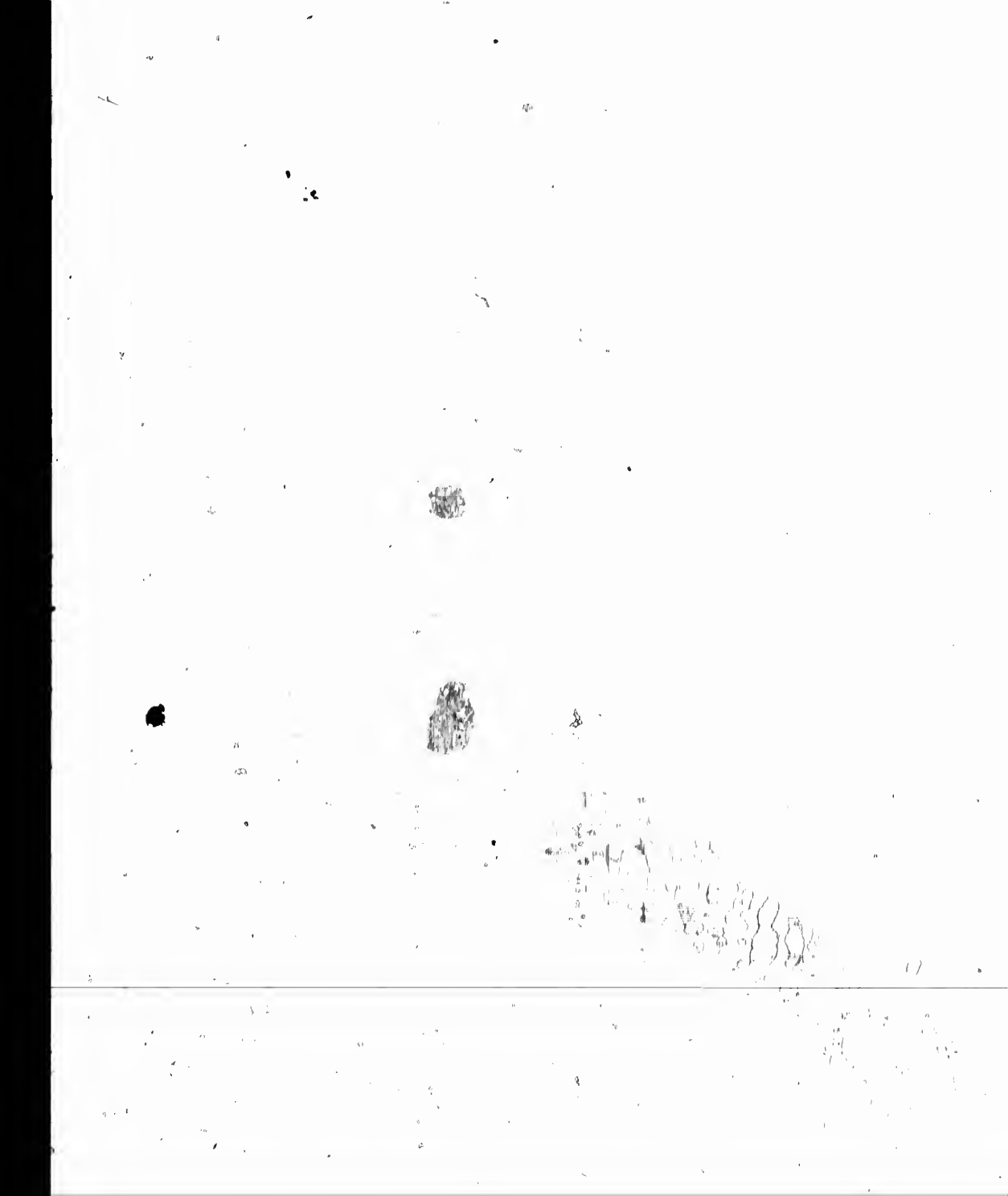

425	Cameron, Roderick D	septs h 13	11 E D	Owner	9
401	Cooke, John	ch wh 5	11	Owner	10
361 J	Eagleson, Wilson	wh ch 7	12 E D	Owner	
140	Ellis, Robert	wh nh 13	14 E D	Owner	6
141	Ellis, William J	wh nh 12	14 E D	Farmer's Son	6
379 J	Fisher, Jacob	ch ch 7	12 E D	Tenant	8
350 J	Fisher, Mathias	ch ch 7, ch sh 4	12, 13 E D	Tenant, Owner	
508	Ferguson, James	wh 5	10 E D	Owner	8
349	Good, John	s centre sh 4	13 E D	Owner	6
344	Graham, Robert	pt ch 5, nh 6	13 E D	Owner	6
377 J	Gardner, William T	s pt wh, apt ch ch 5, wh 9	12 E D	Owner	6
405	Gardner, William	sh 10	12 E D	Owner	6
404 J	Gardner, James H	nh ch 9	12 E D	Tenant	6
408 J	Gardner, John R	nh 10, wh 11	12, 13 E D	Owner	6
351 J	Hogan, William	ch sh 4	12 E D	(See S D 6) Owner	6
144	Holmes, Wm S	Sub D 13, lots 1, 2, 10, 11	14 E D	Owner	6
355 J	Helm, Thomas	ch 6	13 E D	Owner	6
356 J	Helm, Joseph W	sh 6	13 E D	Owner	6
357 J	Helm, John J	ch 5	12 E D	Owner	6
365 J	Hunter, William	nh ch 9	13 E D	Owner	6
344 J	Habiok, John	nh 7	13 E D	Owner	6
346 J	Hunter, Robert	ch sh 7	13 E D	Owner	6
374	Hunter, Thomas	ch sh 9	13 E D	Owner	6
375 J	Hunter, John	ch sh 9	13 E D	Owner	6
376 J	Hunter, James L	wh sh 9	13 E D	Owner	6
406 J	Hunter, James W	sh 10	13 E D	Owner	6
542 J	Harper, William	ch 10	11 E D	Owner	9
543 J	Hackett, John	nh wh 10	10 E D	Owner	9
521	Hackett, Alexander	ch 9	11 E D	Owner	9
522 J	Hackett, Andrew	ch 9	11 E D	Owner	9
533 J	Hackett, John J	ch 9	11 E D	Owner	9
378 J	Hackett, Joseph	wh ch 8	12 E D	Owner	9
530 J	Hackett, James	wh 9	11 E D	Owner	9
519	Hackett, Joseph	wh 9	11 E D	Owner	9
407 J	Hunter, J Steel	sh 10	9 E D	Owner	9
149 J	Irwin, John	nh 10	14 E D	Owner	6
544 J	Irwin, John	wh 11	10 E D	Owner	6
543 J	Irwin, William	ch 10	10 E D	Owner	9
517 J	Irwin, James	ch 8	11 E D	Owner	9
516 J	Irwin, William	wh 8	11 E D	Owner	9
518	Irwin, John	ch 8	11 E D	Farmer's Son	9
423	Kilty, George	nept nh 12	10 E D	Tenant	9
507 J	Lane, James	4	10 E D	Owner	9
345 J	Murdoch, Alexander	nh 4	13 E D	Owner	6
346	Murdoch, Neil	nh 4	13 E D	Farmer's Son	6
410 J	Murdoch, John	sh 12	13 E D	Owner	6
421 J	Mullin, Robert	sh 12	11 E D	Tenant	9
422 J	Mullin, James	sh 12	11 E D	Owner	9
514 J	Mullin, Andrew	7	11 E D	Owner	9
511	Mullin, Thomas	sh 6, ch 5	11 E D	Owner	9
424	Mullin, James H	nept nh 12	10 E D	Owner Wingham	6
382 J	McKeith, Robert	wh 5	13 E D	Owner	6
385 J	McDonogh, John	ch nh 6	12 E D	Owner	6
387 J	McDonogh, William	wh nh 6	12 E D	Owner	6
388	McKenzie, George	wh 5	12 E D	Owner	6
389	McKenzie, Alexander	wh 5	12 E D	Farmer's Son	6
390	McKay, James	ch 4	12 E D	Owner	6
347 J	McKenzie, John N	wh sh 4	13 E D	Owner	6
545 J	McMillan, Malcolm	wh 9	10 E D	Owner	6
515	Mullin, John	7	11 E D	Farmer's Son	9
423	McBrine, Thomas	nept nh 12	10 E D	Owner Ripley	9

List of Names added to the Printed List, on Polling Sub-Division No., on Revision

K



1921
 1922
 1923
 1924
 1925
 1926
 1927
 1928
 1929
 1930
 1931
 1932
 1933
 1934
 1935
 1936
 1937
 1938
 1939
 1940
 1941
 1942
 1943
 1944
 1945
 1946
 1947
 1948
 1949
 1950
 1951
 1952
 1953
 1954
 1955
 1956
 1957
 1958
 1959
 1960
 1961
 1962
 1963
 1964
 1965
 1966
 1967
 1968
 1969
 1970
 1971
 1972
 1973
 1974
 1975
 1976
 1977
 1978
 1979
 1980
 1981
 1982
 1983
 1984
 1985
 1986
 1987
 1988
 1989
 1990
 1991
 1992
 1993
 1994
 1995
 1996
 1997
 1998
 1999
 2000

- 386
- 427
- 371 J
- 525 J
- 524 J
- 146
- 156 J
- 498
- 499 J
- 500 J
- 500
- 367
- 361
- 373 J
- 413 J
- 557 J
- 363
- 414 J
- 304
- 147
- 150 J
- 582 J
- 591
- 358 J
- 597
- 538 J
- 541
- 550 J
- 539
- 151 J
- 358 J
- 142
- 353 J
- 419
- 418
- 420
- 512
- 137
- 126
- 135
- 138
- 139
- 148
- 348
- 367
- 369
- 415
- 368
- 370

386	McDonagh, William	ch h 6	12 R D	Farmer's Son	6
427	McGrady, Hugh	pt n h 12	10 E D	Tenant	9
371 J	Nixon, John	sh 9	14 E D	Owner	6
529 J	Nixon, George	sh w h 10	11 E D	Owner	9
524 J	Nixon, Ralph	sh w h 10	11 E D	Owner	9
146	Proctor, Robert	Lot 1 Sub D 12	14 E D	Owner	6
150 J	Richards, Edmund W	sh 5	14 E D	Owner	6
498	Reed, Wm H	sh 4	11 E D	Owner	8
499 J	Reed, David	n h 4	11 E D	Owner	8
500 J	Reed, Robert	ch w h 5	11 E D	Tenant	8
360	Rivitt, Shadrach	sh 7	14 E D	Owner	6
363	Rivitt, Jonathan	sh 7	14 E D	Farmer's Son	6
361	Rivitt, William	sh 7	14 E D	Farmer's Son	6
373 J	Reid, Robert	sh n h 10, sh n h 2, sh h 10	13, 14 E D	Owner	6
413 J	Ritche, William	sh 11	13 E D	Owner	6
557 J	Reed, Robert	sh 4	11 E D	(See S D & 6) Owner	8
363	Rivitt, Shadrach	sh 7	14 E D	Farmer's Son	6
414 J	Ritche, Andrew	sh 8	12 E D	Owner	6
404	Ross, Archibald	sh w h 4	11 E D	Owner	8
147	Somersville, James	Sub D 12, lots 4, 9, 13, 12	14 E D	Owner	6
150 J	Stroud, David	n h 9, n h 8, h 10	14 E D	Owner	6
552 J	Speers, William	n h 6	11 E D	Owner	6
551	Speers, Joseph	sw pt 7, centre 8, 10	12 E D	Owner	6
358 J	Sanderson, Robert N	sh 6	13 E D	Tenant	3
537	Sherwood, William	wh ch 11	10 E D	Owner	9
538 J	Sherwood, Wm J	wh ch 11	10 E D	Owner	9
541	Smeltzer, John	wh 11	11 E D	Owner	9
550 J	Speers, Joseph	wh w h 8 centre pt 6	10 E D	Owner, Tenant	9
539 J	Sherwood, Samuel	n h n h 6	10 E D	Owner	6
151 J	Stroud, Michael	n h 9, n h 8, h 10	14 E D	Owner	6
358 J	Sanderson, Robert N	n h 6	13 E D	Tenant	6
142	Traver, Elliott	Sub D 12, lots 5, 6, 7, 8	14 E D	Tenant	6
363 J	Thompson, Joseph	ch 5	13 E D	Tenant	6
419	Thompson, James	n pt n h 12, pt n h 12	11 E D	Owner	9
418 J	Thompson, Thomas	n pt n h 12, pt n h 12	11 E D	Owner	9
420 J	Thompson, James	pt n h 12	11 E D	Owner	9
512 J	Vint, James	n h w h 7	10 E D	Owner	9
137	Walker, John	Sub D 12, lots 14 and 15	14 E D	Owner	6
126 J	Webster, Thomas	sh n h 12	13 E D	Owner	6
135 J	Webster, Richard	pt 12	14 E D	Owner	6
138 J	Webster, James	sh 11, n h n h 12	14, 13 E D	Owner	6
139 J	Webster, Beasy	sh 11, n h n h 12	14, 13 E D	Owner	6
148 J	Webster, Daniel	sh 11	14 E D	Owner	6
348	Webster, Thomas	ch sh 4	13 E D	Tenant	6
367 J	Webster, John	wh 8	13 E D	Owner	6
369 J	Webster, Robert	ch 8	13 E D	Owner	6
415 J	Wilson, James	pt n h 12	12 E D	Tenant	6
368	Webster, Robert J	wh 8	13 E D	Farmer's Son	6
370	Webster, George C	ch 8	13 E D	Farmer's Son	6

PART III. — Persons entitled to vote at Elections to the Legislative Assembly only.

NIL.

PART II. — Persons entitled to vote at Municipal Elections only.

NIL.

1884.—VOTERS' LIST.—1884.

MUNICIPALITY OF ASHFIELD

SCHEDULE OF POST OFFICES:

- 1, AMBERLEY; 2, KINTAIL; 3, KINGSBRIDGE;
4, PORT ALBERT; 5, SHEPARDTON; 6, LUCKNOW; 7, LOCHALSH;
8, LANES; 9, BELFAST; 10, DUNGANNON; 11, NILE.

PART I.—Persons entitled to vote at BOTH Municipal Elections and Elections to the Legislative Assembly.

Polling Sub-Division No. 3—Comprising Lot 6 S T P. to Lot 24 N T P. inclusive, including Village of Port Albert and the 1st to 5th Concessions W D, inclusive, and all Lots within 6th, 7th and 8th Concessions W D, except Lots 1 and 2 and Lots 6 to 10 inclusive in North Concession W D.

NO.	JUROR	NAME.	LOT.	Concession or Street.	Owner or Tenant.	P. O. Address
580		Austin, Philip	e pt 16	L R	Owner	3
581	J	Austin, Michael	e pt 16	L R	Owner	3
582	J	Austin, Patrick	w pt 10	L R	Owner	3
583	J	Austin, Philip	w pt 10	L R	Owner	3
445	J	Austin, Nicholas	n pt 23	L R	Owner	2
813		Bray, John	n h s h 3	5 W D	Owner	3
86	J	Baxter, Wm	n pt 2, s and w pt 3	L R	(See S D 2) Owner	4
87	J	Baxter, George	n pt 2, s and w pt 3	L R	(See S D 2) F's Son	4
431		Buchanan, Duncan M	e pt 22	L R	Owner	2
794	J	Buckley, John	n pt 5	6 W D	Owner	2
812	J	Bray, William	n h s h 3	5 W D	Owner	3
805	J	Currell, Edward	s pt 5	6 W D	Owner	2
825	J	Cunningham, Francis	n e 1	4 W D	Tenant	4
130		Courtney, David F	4 S Melbourne Street		Owner	
99		Curry, William	1 London Road W, 3 North	South Street	Owner	4
63	J	Currell, George	e pt 9	L R	Owner	2
69	J	Currell, George L	e pt 9	L R	Owner	2
130		Crawford, James	2	L R	Owner Guderich	
50		Carrick, R A	pt w pt 22	L R	Owner	2
427	J	Cowan, David, jr	e pt 22	L R	Owner	2
1024	J	Cathcart, David	s 7 pt e pt 5	L R	Owner	3
110	J	Cunningham, Nathaniel	7 and e pt 8, London R W	Port Albert	Owner	4
130	J	Cunningham, Wm	1 No 4 North South Street 9 to 12 L R, e 7 to 12 E Colborne St 7 to 12 E Arthur St, 5 to 12 W Arthur St 7 to 12 W Sydenham St		Owner	4
587	J	Dalton, Maurice	9, n pt 8, e pt 20, e pt w pt 20	8 W D, L R	Owner	3
588	J	Dalton, John M	9, n pt 8, e pt 20, e pt w pt 20	8 W D, L R	Owner	3
589	J	Dalton, Thomas	9, n pt 8, e pt 20, e pt w pt 20	8 W D, L R	Owner	3
600	J	Dreunan, George	w h 6	9 W D	Owner	2
609	J	Dreunan, Robert	w h 6	9 W D	Owner	2
626	J	Desmond, Jeremiah	n h h 3	7 W D	(See S D 2) Owner	3
576		Dalton, Maurice, sr	s pt 7, n pt 7	8 W D	Owner	3
577	J	Dalton, Morgan	s e pt 7, n pt 7	8 W D	Owner	3

List of Names added to the Printed List, on Polling Sub-Division No., on Revision

578 J
579 J
431
1031 J
131 J
196 J
114
65 J
66 J
62 J
63 J
64 J
58 J
585 J
584 J
590 J
161
817 J
821
92
78 J
77 J
76
74 J
67 J
681 J
811 J
598
71 J
72 J
70 J
73
57 J
128 J
106 J
116 J
104 J
107
630 J
631 J
790 J
809 J
816 J
818 J
66
899 J
430 J
586 J
81
82 J
1046 J
868 J

578 J	Dalton, Joseph	e p t 7, a p t 7	8 W D	Owner	3
579 J	Dalton, Maurice, jr	n h w h 8	7 W D	Owner	3
481	Dowson, George	e p t h e h 1	4 W D	Owner	4
1031 J	Draper, George	e p t 2	3 W D	Owner	4
131 J	Dougherty, Nixon	e p t 1	2 W D	Owner	4
106 J	DeLong, R. J. H.	36, 37, 41, 43 Wellington St E (Colborne St E 17, Arthur St W 21, 22, 23) Colborne St W 13 to 21		Owner	4
114	Dunbar, James	Huron St E 13 to 19, Huron W 19		Owner	4
65 J	Dalton, John	11, 6	L R, 6 W D	(See S D 3) Owner	3
66 J	Dalton, Cornelius	11, 6	L R, 6 W D	(See S D 2) Owner	3
62 J	Dalton, James	a p t 12, e h 3	L R, 6 W D	(See S D 4) Owner	3
63 J	Dalton, John	a p t 12, e h 3	L R, 6 W D	(See S D 3) Owner	3
64 J	Dalton, Jeremiah	a p t 12, e h 3	L R, 6 W D	(See S D 3) Owner	3
68 J	Dean, Michael	15	L R	Owner	3
685 J	DeLeon, Charles	e p t 18	L R	Owner	3
584 J	Dean, James	a w p t 7, a p t 8	6 W D	Owner	3
596 J	Dalton, Michael	n e p t 2, w p t 20, e w p t 21	L R	Owner	3
101	Erwin, George	n p t 39, Wellington st W		Owner	4
817 J	Finlay, Henry	2	5 W, D	Owner	4
69	Finlay, John	40 Arthur St E, 40 Arth' St W		Owner	4
92	Flon, James	a p t 3, 4, 5, Melbourne St		Owner	4
78 J	Flynn, Edward	a p t 6	L R	Owner	4
77 J	Finn, Michael	n p t 6	L R	Owner	3
76	Finn, John	n p t 6	L R	Owner	3
74 J	Finn, Patrick	n e p t s e p t 8	L R	Owner	3
67 J	Flynn, Jeremiah	e p t 10	L R	Owner	3
681 J	Farrish, Henry	w h 8	8 W D	Tenant	3
811 J	Farrow, Robinson	a h w h 3	5 W D	Owner	3 or 4
598	Garrett, William	p t e p t 22	L R	Owner	2
71 J	Griffith, Timothy	w p t 9	L R	Owner	3
72 J	Griffin, Patrick	w p t 9	L R	Owner	3
70 J	Gardiner, Thomas	w p t 9	L R	Tenant	3
73	Galtress, George	w p t 8	L R	Owner	3
57 J	Griffin, Joseph	e p t s p t 17	L R	Owner	3
123 J	Graham, Robert	10 London R West 7 to 12 Colborne St, 7 to 12 Huron E Park lot 5 Melbourne St		Owner	4
106 J	Graham, George F	Well St E P 41, Well W 42 to 47 Sydenham E 42 to 47, Syd W 19 to 20 Park lot 2 Melbourne N, and W P 3		Owner	4
116 J	Good, Ronald	Sub 11.5 and 6 London R E		Owner	4
101 J	Green, George A	Well St E 7 to 12, Well W 9 to 12 Syd E 9 to 12, Ashfield St S 1 and 2 Well St E 21, w p t 5, S T P L R		Owner	4
107	Graham, Randall	Arthur St W 25 and 26 Syd St E 9 to 12, Ashfield St S 1 and 2		Owner	4
630 J	Griffin, John	n h 4	8 W D	(See S D 2) Owner	2
631 J	Gunn, Thomas	n h 3	8 W D	Owner	3
790 J	Gawley, Abram	w h 3	6 W D	Owner	3
809 J	Garvey, Thomas	a p t 4	5 W D	Owner	4
816 J	Gray, Wm D	e h 2	4 W D	Owner	3
818 J	Gray, Jesse	w h 1	4 W D	Owner	4
56	Grady, John	w p t 16	L R	Tenant	3
899 J	Garrett, James	centre p t 22	L R	Owner	2
450 J	Holland, Clement	e p t 23	L R	Owner	2
586 J	Hussey, Thomas	n e p t 14	L R	(See S D 2) Owner	3
81	Hussey, Patrick	a w p t 5	L R	Owner	3
82 J	Hussey, Nicholas	a w p t 5	L R	Owner	3
1046 J	Hepple, James	a p t 4	4 W D	Owner	4
868 J	Hawkins, A C	Park lot 1 London R E, 1 Victoria N 2 to 7 Park lot 2, 3, Vic S, Wall E, 25, 29, 30 Wall W 30, 31 to 34 Syd W, 31 to 32 Syd E 26 to 35 Arthur E, 31 to 35 Arthur W 32 to 37 Colborne E, 36 Huron W		Owner	4

		Mal St Nl, 96to30and37, 38, 39Huron W 23, 29, 30, 39, 40, 41to47 ColW 20to24and39to47ColE 24, 40to47 Arthur W 21to24and41to47 Arthur E 21to24and42to47 Syd W 23to27and41SydE 15and16and23to26, 40, 41WellW 13to18, s w pt 37 and 40 to 47 Well E Park lot 2 Mel S Park lot 1 Ashfield N Park lots 1 and 2, South St N 5 and 6 London R W 1 and 2 Harrison W 23to27 Colborne W, 28to31 Colborne E n pt 39, s pt 37, Wellington W	Owner Farmer's Son Farmer's Son	4 4 4
108 J	Hawkins, George		Owner	4
109 J	Hawkins, Thomas A		Farmer's Son	4
110 J	Hawkins, James		Farmer's Son	4
102 J	Hawkins, James		Owner	4
94	Hawkins, George G		Owner	4
100	Hawkins, Thomas		Owner	4
1022 J	Hayden, Wm J	s pt 5, 6	LR	5
1023 J	Hayden, James	centre pt 1	2 W D	5
823 J	Higgins, Marmion	e h e h 1	3 W D	4
179 J	Izard, Daniel	2	LR	4
469	Johnston, David	Boyd's Survey w h	LR	(See S D 6) Owner
117	Johnston, David	n pt 8 London Road W		2
54 J	Joy, James	s pt 17	LR	3
55 J	Joy, Thomas	s pt 17	LR	3
821 J	Jephson, John	w h 1	5 W D	4
822 J	Jephson, George	w h 1	5 W D	4
797 J	Keefe, Daniel	s h w h 5	7 W D	3
793 J	Kendrick, Edward	w h 4	6 W D	3
620 J	Knightly, Robert	n h w h 6	7 W D	3
619	Knightly, John	n h w h 6	7 W D	3
79 J	Keefe, John	n e pt 5	LR	3
1032	Leigh, William	1 to 6 E Well St, 1 to 8 W Well St 1 to 8 E Syd St 1 to 6 W Syd St, 1 to 6 E Arthur St	Owner	4
613	Long, Patrick	e h 6	8 W D	2
614 J	Long, John	e h 6	8 W D	2
615	Long, Patrick	e h 6	8 W D	2
596 J	Lambertus, Christopher	e pt 21, n e pt 13	LR	2
786 J	Murphy, Thomas	w h l 3	7 W D	3
122	Martin, Edward	40to47Huron E, 40to47Huron W	Owner	4
1035 J	Martin, Joseph	n pt s pt 3	4 W D	4
59 J	Martin, John	n e pt 14	LR	3
597	Matheron, Donald	Sub D pt 21, e pt 7 32 to 38 Well W, 33 to 38 Syd E	LR Owner	2 1
124 J	Mahaffy, James	32 to 38 Well E 38 Arthur E, 38 Syd W	Owner	1
75 J	Milroy, Rodger	s e pt 8	LR	(See S D 1) Tenant
442 J	McLeod, Duncan	n w 9	9 W D	(See S D 5) Owner
437	McDonald, Donald, ar	10, 22 and 23	9 W D, LR	2
438 J	McDonald, Daniel	10, 22 and 23	9 W D, LR	2
439 J	McDonald, Dunoon	10, 22 and 23	9 W D, LR	2
585	McDonald, Donald	s e pt 9	9 W D	2
600	McDonald, Donald	w h 8	9 W D	2
601 J	McDonald, Roderick	e h 8	9 W D	2
626	McCarthy, Charles	s h 4	8 W D	2
627 J	McCarthy, Timothy	n pt n pt 12	LR	3
575 J	McNiff, Michael	s h w h 6	5 W D	3
798 J	McIntroy, Robert	s pt s pt 6	7 W D	Tenant
814 J	McGee, Jacob	n pt 3	4 W D	4
815 J	McKenzie, Donald	w h 2	4 W D	4
820 J	McConnell, William	w h e h 1	5 W D	4
819 J	McConnell, James	w h e h 1	5 W D	4
920 J	McGinty, Hugh	n pt s h e h 1	4 W D	4
129	McConnell, William	6 n pt 7 S Melbourne St	Owner	4

List of Names added to the Printed List, on Polling Sub-Division No., on Revision

91
118
97
89
90
432
434
47
47
434
430
627
807
790
48
49
443
444
46
46
48
802
702
806
807
808
90
112
113
61
602
604
603
606
611
612
125
1030
134
919
591
629
616
617
796
826
132
96
103
1034
810
75
62
53
61
80
591
594
592

91	McConnell, David	6 and 7 N Melbourne St		Owner	4
118	McBride, William	7 London Road W		Owner	4
97	McConnell, Edward	19 and 20 Wellington E		Owner	4
89 J	McMillan, Wm J	e pt 1	L R	Owner	4
90 J	McMillan, Andrew	w pt 1	L R	Owner	4
322 J	McKay, Robert	e pt 22	L R	Owner	2
436 J	McLise, Alexander	e pt 22	L R	Owner	2
47 J	McGregor, John K	n w pt 22	L R	Owner	2
134 J	McDonald, James	e pt 22	L R	Owner	2
765 J	McDonald, John	e pt 22	L R	Owner	2
627 J	McCarthy, William	sh 4	8 W D	Owner	3
807 J	McCarthy, Charles	sh h h 3	7 W D	Owner	3
799 J	McCaig, Daniel	nee 15	L R	Tenant	3
48 J	McKenzie, Murdoch	n w pt 21, s w pt 23	L R	Tenant	2
49	McGregor, Donald	n w pt 21	L R	Owner Guderich	2
443 J	McGregor, John	n pt 24	L R	Owner	2
444 J	McGregor, James	e pt 24	L R	Farmer's Son	2
48	McKenzie, Alexander	s w pt 24	L R	Owner	2
46 J	McKenzie, Roderick	s w pt 24	L R	Owner	2
44 J	McKay, Duncan	n w pt 24	L R	Owner	2
802 J	Noble, Charles	s pt 7	7 W D	Owner	3
792 J	O'Connor, Thomas	n h w h, s h w h 4	8 W D	Owner	3
806 J	O'Connor, Jeremiah	n pt 4, n pt 5, n pt 5 h 3	5 W D	Owner	3
807 J	O'Connor, Patrick	s pt n pt 4, s pt 5	5 W D	Owner	3
808 J	O'Connor, Joseph	sh h h 3, n pt n h h 3	5 W D	Owner	3
99 J	O'way, Henry	1 Shelbourne St		Owner	4
112 J	O'Connor, Edward	(n pt 37, 38, 39 Well E) 1, 2, 3 London R W, 7 and 8 London R E		Owner	4
113 J	O'Connor, Charles	(24 to 27 Well E, 13, 14, 17 to 21, 27, 28, 29) Well W, 12 to 21 Syd E, 13 to 16 Arthur E.		Owner	4
61 J	O'Neil, John	(13 to 16 Arthur W)		Owner	3
602 J	O'Reilly, Michael	e pt 14, s pt w pt 13	L R	Owner	3
604 J	O'Reilly, Thomas	w pt 7	9 W D	Owner	3
603 J	O'Reilly, Cornelius	e pt 7	9 W D	(See S D 6) Owner	2
606	O'Reilly, John	e pt 7	9 W D	(See S D 6) Owner	2
611	O'Reilly, John	ch 6	9 W D	Owner	2
612	O'Reilly, Patrick	ch 6	9 W D	Owner	2
125 J	Pellow, Wm T	(s pt 78 Melbourne St, 8 Melbourne St)		(See S D 11) Owner	4
1030 J	Pellow, Christopher	s pt 3	3 W D	Owner	4
134 J	Quaid, James	s pt n h 1, s h 1	3 W D	Owner	4
131 J	Quaid, James	1 W Syd 39	L R	Owner	4
919 J	Richardson, Thomas	n pt n h 1	3 W D	Owner	4
592 J	Sullivan, Dennis	s e pt 13, w pt 4	L R	Owner	3
629 J	Standish, Robert	ch 5	8 W D	Tenant	2
616	Seles, Simon, sr	n h 7	8 W D	Owner	3
917 J	Seles, Simon, jr	n h 7	8 W D	Owner	3
796 J	Sullivan, John E	s pt 6	7 W D	Owner	3
826	Shea, Daniel	n h e h 1	4 W D	Owner	3
132 J	Scott, James	s	L R	Owner	4
96	Smaif, John	s	L R	Owner	4
103 J	Stevenson, John	41 Syd W (n pt 3) Park lot 3 & 4 London R E Park lot 1 Victoria S	3 W D	Owner	4
1034 J	Stevenson, James	s pt w h 2, s pt s pt 3	4 W D	Owner	4
810 J	Sullivan, Dennis	7	L R	Owner	3
75	Sullivan, Daniel	s e pt 8	L R	Owner	3
52	Sullivan, Thomas	n pt 17	L R	Owner	3
53 J	Sullivan, William	n pt 17	L R	Owner	3
51 J	Sullivan, Jeremiah	w pt 18	L R	Owner	2
80 J	Sullivan, John J	e pt 4, n pt 4	L R, 4 W D	Owner	3
591 J	Sullivan, John	e pt 19	L R	Owner	2
594 J	Sullivan, Patrick	ch 5, ch 4	7 W D, 8	Owner	3
593 J	Sullivan, Daniel	n pt 6	7 W D	Owner	3

433	Stewart, David M	Sub D 21, 3 and 4	1, R	Owner	3
1059 J	Smith, James	w h e h 4	5 W D	Owner	3
618 J	Stiles, John	a h 7	4 W D	Owner	3
884 J	Templeton, Edward	e h e h 1	5 W D	Tenant	4
88 J	Thurlow, George E & A	n e pt 2	1, R	Owner	4
1040 J	Vanackle, Hugh	a h e h 3	7 W D	Owner	3
633 I	Wilson, John	e h 3	5 W D	Owner	2
632 J	Wilson, Thomas	e h 3	6 W D	Owner	2
1033 J	Willis, John	s w pt 2, n e pt 1	3, 2 W D	Owner	4
126	Wilson, Thomas	N Victoria St, 9, 5		Tenant	4
127	Whittaker, Thomas	N Victoria St, 7, 5		Owner	4
115	Wilson, Thomas	13, 14, 15, 16 Sydenham St		Tenant	4
88 J	Wiles, John	e pt n pt 3	4 W D	Owner	4
83 J	Wiles, Edward	n e pt 3	1, R	Owner	4
84 J	Wiles, Jarvis	n e pt 3	1, R	Owner	3
60 J	Whitty, James	n pt 13	1, R	Owner	2
428 J	Whitty, Martin	e pt 23	1, R	Owner	3
701 J	Weller, Stephen	e h e h 4	6 W D	Owner	3
622	Wall, Richard, sr	n h 4	7 W D	Owner	3
623 J	Wall, Richard, jr	n h 4	7 W D	Owner	3
624	Wall, Joseph	n h 4	7 W D	Farmer's Son	3
133 J	Young, Alexander	4, 2	1, R, 2 W D	Owner	4
111	Young, Richard	30 Well W, 28, 29, 30 Syd E 28, 29 Syd W, 29 Arthur E		Owner	4
128 J	Young, James	1 to 6 Arthur W, 1 to 6 Colborne E 1 to 6 Colborne W		Owner	4
429 J	Young, Alexander	1 to 6 Huron E, 1 to 6 Huron W 1 to 6 Front W, 1 to 6 Front E		Owner	2
		e pt 23	1, R	Owner	

PART II.—Persons entitled to vote at Municipal Elections only.

231	Dunbar, Joseph	22 Colborne W 20 to 24 Huron W 20 to 24 Huron E		(Sec 8 D 1) Owner	4
795	Egan, Mrs	6	6 W D	Tenant	3
106	Green, Adam	2 London R E		Owner	4
1041	Graham, Mrs	1	1 W D	Owner	3
801	Griffin, Mrs	pt n h 6	7 W D	Owner	3
890	Hogan, Mrs	n e o 15	1, R	Owner	3
90	McMillan, Mrs	w pt 1	1, R	Owner	4
61	O'Neill, Mrs	e pt 14, w pt 13	1, R	Owner	2
929	Richardson, Mary Ann	n pt 2	3 W D	Owner	4

PART III.—Persons entitled to vote at Elections to the Legislative Assembly only.

NIL.

List of Names added to the Printed List, on Polling Sub-Division No., on Revision

18
M

1, AM

Elect

Poll

NO.

21
278
229
225
237
216
215
269
270
271
257
258
276
467
468
243
459
468
9
236
223
234
238
230
273

194
253
254
252
244
451

454
45
45
3
3

1884. VOTERS LIST. 1884.

MUNICIPALITY OF ASHFIELD

SCHEDULE OF POST OFFICES:
 1, AMBERLEY; 2, KINTAIL; 3, KINGSBRIDGE;
 4, PORT ALBERT; 5, SHEPARDTON; 6, LUCKNOW; 7, LOCHALSH;
 8, LANES; 9, BELFAST; 10, DUNGANNON; 11, NILE.

PART I—Persons entitled to vote at BOTH Municipal Elections and
 Elections to the Legislative Assembly.

Polling Sub-Division No. 5—Comprising the 10th, 11th, 12th, 13th and
 14th Concessions from Lot 8 W D. to Lake Shore Road, and all
 Lots North of Town Plot from 35 to 45 inclusive.

NO.	JUROR.	NAME.	LOT.	Concession or		P. O. Address
				Street.	Owner or Tenant.	
21	J	Austin, Morgan	n pt 28	L R	Owner	2
278	J	Armstrong, John	s h 10	14 W D	Owner	7
228		Bradley, John	w h n h 15	14 W D	Owner	1
225	J	Byrd, Donald	s pt 17	14 W D	Owner	1
237	J	Brown, James	16	13 W D	Owner	1
216	J	Bayne, James	s pt 15	13 W D	Owner	1
215		Bayne, John	n e p t s pt 14	13 W D	Owner	1
269	J	Buglass, Ralph	n w pt w h l s s h 12	13 W D	Owner, Tenant	1
270	J	Buglass, Ralph	n w pt w h 4 s h 12	13 W D	Owner	1
271	J	Buglass, William	n w pt w h 11, s h 12	13 W D	Owner	1
237	J	Brown, Samuel	n h 12	12 W D	Owner	1
258		Brown, Richard	u h 12	12 W D	Owner	1
276	J	Bullen, Robert	s h s h 11	13 W D	Owner	1
467	J	Bowler, John	e h 9	10 W D	Owner	1
468	J	Bowler, Thomas	s h 9	10 W D	Farmer's Son	2
243	J	Bayne, Francis	s h 12	12 W D	Owner	1
459	J	Beckett, William	Village of Anson	Herbert	Owner	2
458	J	Beckett, Albert	St S, s w pt 12	11 W D	Tenant	2
19	J	Boyd, Alexander	w pt 39	L R	Owner	1
236		Beaty, Edward	n e pt 42	L R	Owner	1
223		Bell, John	n pt 41	L R	Owner	1
234	J	Bell, David	n pt 41	L R	Owner	1
238	J	Brown, William H	e pt 36	L R	Owner	1
239	J	Brown, John N	e pt 37	L R	Owner	1
273		Buglass, Adam S	n h e h 11	13 W D	Owner Bright	1
198	J	Chambers, Hugh	w h 11	14 W D	Owner	7
253	J	Cowan, David	s h 10, e h n h 10	12 W D	Owner	7
254	J	Cowan, Joseph	s pt w h 9	12 W D	Owner	7
252	J	Cowan, John	n h n h 9	11 W D	Owner	7
246	J	Cathcart, Alexander	w p t e p t 12	11 W D	Owner	2
455	J	Campbell, Alexander	wh 10	10 W D	Owner	2
450	J	Doolan, Dennis	u pt 11	10 W D	Owner	2
451	J	Doolan, Patrick	s pt 11	10 W D	Owner	2
452	J	Doolan, Michael	s pt 11	10 W D	Owner	2
31	J	Douglas, John	s pt 37	L R	Owner	2
32	J	Douglas, Tomhuil	s pt 37	L R	Owner	2

30 J	Douglas, Roderick	n pt 31	L R	Owner	3
6	Dixon, James	n pt 44	L R	Owner	1
11	Dunn, James	n e pt 38	L R	Tenant	1
453 J	Dollin, Patrick	e h 11	11	Tenant	2
249 J	Edwards, Peter	e h 9	11 W D	Owner	2
192	Finlayson, Alexander	w pt e pt 9	14 W D	Owner	7
198	Finlayson, Roderick	w h 9	14 W D	Owner	7
194 J	Finlayson, Donald	w h 9	14 W D	Owner	7
191 J	Finlayson, John	pt n pt 9	14 W D	Owner	7
245	Finlayson, John	n pt 12	11 W D	Owner	2
447 J	Flynn, Edward	e pt 28	L R	Tenant	2
234 J	Gray, Samuel	e e pt 42	L R	Owner	1
454	Grant, William	e h 11	11 W D	Owner	1
448	Garvy, John	a pt 28	L R	Owner	1
202 J	Harris, George	n pt 13	14 W D	Tenant	1
267 J	Hamilton, Robert	n h w h 12	13 W D	Owner	1
240 J	Johnston, James	e pt 14	12 W D	Owner	1
247 J	Johnston, Noble	w pt 11, e pt 12	11 W D	Owner	2
248 J	Johnston, George	w pt 11, e pt 12	11 W D	Owner	2
7 J	Johnston, Thomas	w pt 40	L R	Owner	1
18 J	Johnston, William	n pt 30	L R	Owner	2
263	Kempton, Thomas	e h 13	13 W D	Owner	1
264 J	Kempton, William	e h 13	13 W D	Owner	1
265	Kerr, James	e h n h 12	13 W D	Owner	1
266	Kerr, John	e h n h 13	13 W D	Farmer's Son	1
449	Knetchel, Daniel	21	10 W D	Owner	2
261 J	Munroe, Neil	w h 14	13 W D	Owner	1
262 J	Munroe, James	e h 14	13 W D	Owner	1
279 J	Matheson, William	n h 9	13 W D	Owner	1
8	Murdoch, James	w pt 38	L R	Owner	7
10	Moggach, Alexander	e e pt 40	J R	Owner	1
190	Murdoch, John G	pt n h 9	14 W D	Tenant	7
194	McKenzie, Donald	n h 10	14 W D	Owner	7
194 J	McLennan, John	e h 11	14 W D	Owner	7
197	McLennan, Donald	w h w h 8, e pt e h 9	14 W D	Owner	7
200 J	McDonald, Kenneth	e h 12, s h w h 12	14 W D	Owner	7
201 J	McDonald, Finlay	n h w h 12, pt n h h 15	14 W D	Owner	7
204 J	McDonald, Alexander	w h 14	14 W D	Owner	1
206	McDonald, Angus	s h h h 16	14 W D	Owner	1
207	McDonald, Alexander	s h h h 16	14 W D	Farmer's Son	1
208	McDonald, Hugh	s h h h 16	14 W D	Farmer's Son	1
209 J	McDonald, Neil	n h n h 16	14 W D	Owner	1
213 J	McNain, Daniel	e pt 38	L R	Tenant	1
214 J	McNain, James	n e pt 15	13 W D	Owner	1
241	McDonald, Ronald	e pt 15	13 W D	Tenant	1
260 J	McKenzie, Duncan	n pt 14	12 W D	Owner	1
259 J	McKenzie, Donald N	n pt 13	12 W D	Owner	1
275 J	McKenzie, John	e pt w h 11	13 W D	Owner	1
256 J	McDonald, John	11	12 W D	Owner	7
277	McKenzie, Alexander	pt s h 10	14 W D	Owner	7
280 J	McIntyre, Donald	n h 10	13 W D	Owner	7
281 J	McIntyre, Peter	n h 10	13 W D	Farmer's Son	7
284 J	McIntyre, John	e h s h 10	13 W D	Owner	7
286 J	McKay, Donald	s h 9	13 W D	Owner	7
285 J	McKay, Murdoch J	s h 9	13 W D	Owner	7
288 J	McKenzie, John	e h 9	12 W D	Owner	7
287 J	McKay, Murdoch J	e h 9	11 W D	Tenant	7
250 J	McMureby, Donald	e h 10	11 W D	Owner	2
242 J	McIntyre, Archibald	s h 13	13 W D	Owner	1
436 J	McLean, Kenneth	n e pt 10, w h 9	10 W D	Tenant, Owner	1
421	McKay, John	e pt 25	L R	Owner	1

List of Names added to the Printed List, on Folling Sub-Division No., on Revision

List of Names added to the Printed List, on Polling Sub-Division No....., on Revision
 by me, ISAAC FRANCIS TOMS, Esquire, Judge of the County Court, at a Court
 holden on the.....day of.....1884.

No.	NAME	LOT.	CON. OR STREET.

43
40
41
109
210
211
258
442
262
36
37
38
39
33
26
27
29
28
24
25
22
23
6
4
233
217
12
16
17
19
34
441
410
440
38
274
212
3
203
226
227
235
231
232
13
244
20
14
15
268
2
1
230
229
220
221
222
215
219
251

43 J	McKay, Alexander	s pt 25	L R	Farmer's Son	2
40 J	McKenzie, John	n pt 25	L R	Owner	2
41 J	McKenzie, Alexander	n pt 25	L R	Owner	2
199	McKenzie, Allan	n pt n pt 9	14 W D	Owner	7
210	McDonald, Donald	pt w h n h 16	14 W D	Owner	1
211 J	McCall, A J	e h s h 16	14 W D	Occupant	1
258 J	McLean, Norman	w h n h 10	12 W D	Owner	2
442 J	McLeod, Duncan	s pt e h 10	10 W D	(See S D 4) Owner	2
282	McIntyre, Alexander	w h s h 10	13 W D	Owner Kincardine	2
36	McKenzie, Colin	w pt 26	L R	Owner	2
37	McKenzie, Murdoch	w pt 26	L R	Owner	2
38 J	McKenzie, John	s e pt 26	L R	Farmer's Son	2
39 J	McKenzie, Charles	s e pt 26	L R	Owner	2
33 J	McGregor, Alexander	pt pt 29	L R	Owner	2
26	McLennan, Finlay	n pt 33	L R	Owner	1
27	McLennan, Kenboth	n pt 33	L R	Farmer's Son	1
29 J	McLennan, Charles	s pt 33	L R	Owner	1
23 J	McLennan, Donald	s pt 33	L R	Farmer's Son	1
24 J	McLean, Donald	34	L R	Tenant	1
25	McLean, Charles	34	L R	Owner Duluth	1
22 J	McLennan, Malcolm	s pt 35, w pt 35	L R	Owner	2 or 1
23 J	McLennan, John	n pt 35	L R	Owner	1
6 J	McLean, Allan	w pt 43, w pt 42	L R	Owner	1
4	McDonald, Hugh	n w pt 45	L R	Owner	1
283 J	McLean, Donald E	e pt 43	L R	Owner	1
217	McRae, Kenneth	n e pt 39	L R	Owner	1
12	McLart, Andrew	e pt 36	L R	Owner	1
16 J	McCauley, Alexander	n pt 32	L R	Owner	2
17 J	McKeever, Donald	s pt 32	L R	Owner	2
19 J	McMurohy, Alexander	s pt 30	L R	Owner	2
34 J	McGregor, Murdoch	n e pt 29	L R	Owner	2
441 J	McDonald, John	w h 10	11 W D	Owner	2
410 J	McDonald, Murdoch	w h 10	11 W D	Owner	2
446 J	O'Connor, Matthew	e pt 27	L R	Owner	2
35 J	O'Connor, Cornelius	w pt 27	L R	Owner	2
274	Parr, Joseph	w h 18	15 W D	Owner Kincardine	1
212 J	Pritchard, Hugh	n e pt 13, e h s h 15	14 W D	Owner	1
3	Powel, William	s pt 45	L R	Owner	1
203 J	Ross, Donald	e h 14	14 W D	Owner	1
226 J	Recknor, Lawrence	n pt 17	14 W D	Tenant	1
227 J	Recknor, John	n pt 17	14 W D	Tenant	1
233 J	Ross, Alexander	w h s h 16	14 W D	Owner	1
231 J	Shiells, Peter	pt 18, n e pt 45	14 W D, L R	Owner	1
232	Shaw, Allsh	e pt e pt 45	L R	Owner	1
13	Smith, John	w pt 37	L R	Owner Pine River	1
244	Stewart, David	13	11 W D	Owner	2
20 J	Siles, Thomas	s pt 29	L R	Owner	2
14	Smith, William	w pt 37	L R	Owner Pine River	1
15	Smith, Thomas	w pt 37	L R	Owner Pine River	1
268 J	Tilford, Thomas	s h e h 13	14 W D	Owner	1
2 J	Thorburn, Duncan	e pt 44	L R	Owner	1
1 J	Thorburn, John C.	s pt 44	L R	Owner	1
230	Thomas, R H	pt 18	14 W D	Tenant	1
229 J	Wilkie, James	pt 18	14 W D	Owner	1
220 J	Walker, Samuel	s pt 41	L R	Owner	1
221 J	Walker, Thomas	s pt 41	L R	Farmer's Son	1
222 J	Walker, John	s pt 41	L R	Farmer's Son	1
218	Wiley, Abraham	n e pt 40	L R	Owner	1
219 J	Wiley, William	n e pt 40	L R	Owner	1
251 J	Wallace, Maurice	s h n h 9	11 W D	Owner	2

PART II.—Persons entitled to vote at Municipal Elections only.

208	Ferguson, C	ch h 15	14 W D	Owner	1
199	McKenzie, Catharine	n pt e h 12	14 W D	Owner	7

**PART III.—Persons entitled to vote at Elections to the
Legislative Assembly only.**

NIL.

List of Names added to the Printed List, on Polling Sub-Division No., on Revision

1884.—VOTERS' LIST.—1884.

MUNICIPALITY OF ASHFIELD

SCHEDULE OF POST OFFICES:

1, AMRERLEY; 2, KINTAIL; 3, KINGSBRIDGE;
4, PORT ALBERT; 5, SHEPARDTON; 6, LUCKNOW; 7, LOCHALSH;
8, LANES; 9, BELFAST; 10, DUNGANNON; 11, NILE.

PART I—Persons entitled to vote at BOTH, Municipal Elections and Elections to the Legislative Assembly.

Polling Sub-Division No. 6—Comprising the 10th, 11th, 12th, 13th and 14th Concessions from Lot 9 W D, to Lot 4 E D.

NO.	JUROR.	NAME.	LOT.	Concession or Street.	Owner or Tenant.	P. O. Address
363	J	Armstrong, David	w l 2	10 E D	Owner	8
329		Barnby, John	w h e h 2	12 W D	Owner	6
331	J	Barnby, Thomas	e h e h 2, w i s t o f n h 1	12 W D	Owner	6
339	J	Baynes, Charles	s h 1	13 E D	Owner	6
491	J	Bowler, Patrick, sr	s p t e h 1	11 E D	Owner	8
490	J	Bowler, Patrick, jr	s p t e h 1	11 E D	Owner	8
485	J	Bowler, John	w h 2	11 W D	Owner	8
484	J	Bowler, John	w h 2	11 W D	Farmer's Son	8
471	J	Bowler, Michael	e h u h 7	10 W D	Owner	2
470	J	Bowler, Maurice	w h u h 7	10 W D	Owner	2
559	J	Baldwin, John C	n l 3	10 E D	Owner	8
330	J	Barnby, Robert H	e h e h 2, w p t n h 1	12 W D	Tenant	4
186	J	Cameron, Roderick	n w p t 7	14 W D	Owner	7
189	J	Cameron, John	e h w h 8	14 W D	Owner	7
341	J	Campbell, Roderick	e h 2	13 E D	Owner	7
570	J	Currie, Peter	n h e h 4	10 W D	Owner	8
473	J	Crunk, Thomas	n e p t 6	10 W D	Owner	2
487	J	Courtney, Michael	n e p t 2	10 W D	Owner	8
180	J	Doyle, Bernard	w h n b 1	14 W D	Owner	6
343	J	Doyle, Patrick	s h 1	10 E D	Tenant	8
345	J	Doyle, Stephen	s h 1	10 E D	Tenant	8
644	J	Doyle, Cornelius	s h 1	10 E D	Owner	8
479	J	Dixon, John	s h n h 3, w p t n p t 5	11, 10 W D	Owner	8
475	J	Dixon, Thomas	e h 5, u h n h 3	11 W D	Owner	8
573	J	Dreanna, James, ar	s p t 5, centre p t n p t 5	10 W D	Owner	8
309	J	Dignan, John	n h 6	14 W D	Owner London	8
185	J	Ensign, Isaac	e h 6	14 W D	Owner	7
492	J	Farrise, John	w h 1	11 E D	Owner	8
493	J	Farrise, Walter S	w h 1	11 E D	Farmer's Son	8
565	J	Ford, Thomas	e h 1	11 W D	Owner	8
540	J	Ferguson, William	e h s h 4	10 W D	Owner	6
568	J	Farrish, David	n h 3	10 W D	Owner	6
567	J	Fraser, Robert	w h 2	10 E D	Owner	8

398 J	Grant, James	n w p t n e 7	12 W D	Owner	7
343 J	Gilmore, James	h 3	13 E D	Owner	8
461 J	Griffin, James	ch 8	10 W D	Owner	8
538 J	Griffin, John	s p t s b 3	10 E D	Owner	8
181 J	Hunter, Kenneth	w h n h 3	14 W D	Owner	6
308 J	Hucheson, George	n h 6	13 W D	Owner	7
304 J	Hucheson, George	n h 6	13 W D	Owner	7
294 J	Hamilton, Joseph	ch 8	13 W D	Owner	7
342 J	Hogan, Patrick	ch 1	12 W D	Owner	6
340 J	Hogan, William	w h 2	12 E D	(See S D 3) Owner	6
499 J	Hogan, John	w h 2	11 E D	Owner	8
580	Howard, James	ch 2	10 E D	Owner	8
561 J	Howard, Thomas	ch 3	10 E D	Owner	8
306	Irwin, James	centre pt 7	13 W D	Owner Pine River	
484 J	Johnston, James	ch s h 8	11 W D	Owner	8
480 J	Johnston, John	w h s h 3, w h 5	11 W D	Owner	8
481 J	Johnstone, John	n h s h 4	12 W D	Owner	8
482	Johnstone, William	s h s h 4	12 W D	Owner	
483 J	Johnstone, John, jr	n h s h 4	11 W D	Owner	8
489 J	Johnstone, David	s p t 1	11 W D	(See S D 4) Tenant	2
171 J	Kirk, Samuel	ch n h 1	14 W D	Owner	6
299 J	Kerr, David	ch 6	12 W D	Owner	7
297 J	Long, Alexander	n p t 7	12 W D	Owner	7
296 J	Long, Robert	n p t 7	12 W D	Owner	7
502	Lane, William	h 3	14 E D	Owner	8
508 J	Lane, Richard E	s b 3	11 E D	Tenant	8
574 J	Little, David	h 3	10 W D	Owner	8
506	Lane, John	s e c c h 3	11 E D	Owner Kinlough	8
505	Lane, William	s e c c h 3	11 E D	Tenant	8
168 J	Murdoch, William	ch n h 1	14 E D	Owner	6
169	Murdoch, Wm G	ch n h 1	14 E D	Farmer's Son	6
170 J	Murray, John	w h n h 1	14 E D	Owner	6
178 J	Murray, Donald	n h 2	14 W D	Owner	6
179	Murray, William	n h 2	14 W D	Owner	6
177 J	Murray, John	ch n h 3	14 W D	Owner	6
183	Matheson, Roderick	ch 5	14 W D	Owner	6 or 7
184 J	Matheson, Murdoch	w h 5	14 W D	Tenant	7
289 J	Matheson, John	w h 8	12 W D	Owner	7
325	Matheson, Kenneth	w h 3	12 W D	Owner	6 or 7
337	Murcheson, Donald	ch 1	13 W D	Owner	6
336 J	Murcheson, John	ch 1	13 W D	Owner	6
318 J	Morrison, Angus	ch 3	14 W D	Owner	7
399 J	Matheson, John	w h 2	12 W D	Owner	6
400	Matheson, Donald	w h 2	13 W D	Owner	6
334	McNamara, John	e p t n h 1	12 W D	Farmer's Son	6
335	McNamara, William	e p t n h 1	12 W D	Farmer's Son	6
397	McDonald, James	ch 2	12 E D	Farmer's Son	6
478	McLean, William	n h 4	12 W D	Tenant Goderich	6
495 J	McLean, Alexander	ch 2	11 E D	Owner	8
496 J	McLean, Charles	n h e h 1	11 E D	Owner	8
1044	McLean, Donald	s p t s h 3	11 E D	Tenant	8
163 J	McKenzie, John B	s p t 3	14 E D	Occupant	6
162 J	McKenzie, John	e p t o f e h 3	14 E D	Owner	6
164 J	McKenzie, Peter	n w p t 3	14 E D	Owner	6
167 J	McGill, David	w h 2	14 E D	Owner	6
182 J	McKay, Angus	n h 4	14 W D	Owner	6
301 J	McRae, Duncan	w b 6	14 W D	Owner	6
302	McRae, John	s h s h 7	14 W D	Owner	7
188 J	McKenzie, Donald T	ch 6	14 W D	Owner	7
291	McLeod, Archibald	ch 8	12 W D	Owner	7
292 J	McLeod, Malcolm	ch 8	14 W D	Owner	7
293	McLeod, Kenneth	ch 8	14 W D	Farmer's Son	7

List of Names added to the Printed List, on Polling Sub-Division No., on Revision
by me, ISAAC FRANCIS TOMS, Esquire, Judge of the County Court, at a Court
holden on the.....day of.....1884.

No.	NAME	LOT.	CON. OR STREET.

314
315
320 J
321 J
323 J
324 J
327 J
328 J
332 J
333 J
334 J
335 J
336 J
337 J
338 J
339 J
340 J
341 J
342 J
343 J
344 J
345 J
346 J
347 J
348 J
349 J
350 J
351 J
352 J
353 J
354 J
355 J
356 J
357 J
358 J
359 J
360 J
361 J
362 J
363 J
364 J
365 J
366 J
367 J
368 J
369 J
370 J
371 J
372 J
373 J
374 J
375 J
376 J
377 J
378 J
379 J
380 J
381 J
382 J
383 J
384 J
385 J
386 J
387 J
388 J
389 J
390 J
391 J
392 J
393 J
394 J
395 J
396 J
397 J
398 J
399 J
400 J
401 J
402 J
403 J
404 J
405 J
406 J
407 J
408 J
409 J
410 J
411 J
412 J
413 J
414 J
415 J
416 J
417 J
418 J
419 J
420 J
421 J
422 J
423 J
424 J
425 J
426 J
427 J
428 J
429 J
430 J
431 J
432 J
433 J
434 J
435 J
436 J
437 J
438 J
439 J
440 J
441 J
442 J
443 J
444 J
445 J
446 J
447 J
448 J
449 J
450 J
451 J
452 J
453 J
454 J
455 J
456 J
457 J
458 J
459 J
460 J
461 J
462 J
463 J
464 J
465 J
466 J
467 J
468 J
469 J
470 J
471 J
472 J
473 J
474 J
475 J
476 J
477 J
478 J
479 J
480 J
481 J
482 J
483 J
484 J
485 J
486 J
487 J
488 J
489 J
490 J
491 J
492 J
493 J
494 J
495 J
496 J
497 J
498 J
499 J
500 J
501 J
502 J
503 J
504 J
505 J
506 J
507 J
508 J
509 J
510 J
511 J
512 J
513 J
514 J
515 J
516 J
517 J
518 J
519 J
520 J
521 J
522 J
523 J
524 J
525 J
526 J
527 J
528 J
529 J
530 J
531 J
532 J
533 J
534 J
535 J
536 J
537 J
538 J
539 J
540 J
541 J
542 J
543 J
544 J
545 J
546 J
547 J
548 J
549 J
550 J
551 J
552 J
553 J
554 J
555 J
556 J
557 J
558 J
559 J
560 J
561 J
562 J
563 J
564 J
565 J
566 J
567 J
568 J
569 J
570 J
571 J
572 J
573 J
574 J
575 J
576 J
577 J
578 J
579 J
580 J
581 J
582 J
583 J
584 J
585 J
586 J
587 J
588 J
589 J
590 J
591 J
592 J
593 J
594 J
595 J
596 J
597 J
598 J
599 J
600 J
601 J
602 J
603 J
604 J
605 J
606 J
607 J
608 J
609 J
610 J
611 J
612 J
613 J
614 J
615 J
616 J
617 J
618 J
619 J
620 J
621 J
622 J
623 J
624 J
625 J
626 J
627 J
628 J
629 J
630 J
631 J
632 J
633 J
634 J
635 J
636 J
637 J
638 J
639 J
640 J
641 J
642 J
643 J
644 J
645 J
646 J
647 J
648 J
649 J
650 J
651 J
652 J
653 J
654 J
655 J
656 J
657 J
658 J
659 J
660 J
661 J
662 J
663 J
664 J
665 J
666 J
667 J
668 J
669 J
670 J
671 J
672 J
673 J
674 J
675 J
676 J
677 J
678 J
679 J
680 J
681 J
682 J
683 J
684 J
685 J
686 J
687 J
688 J
689 J
690 J
691 J
692 J
693 J
694 J
695 J
696 J
697 J
698 J
699 J
700 J
701 J
702 J
703 J
704 J
705 J
706 J
707 J
708 J
709 J
710 J
711 J
712 J
713 J
714 J
715 J
716 J
717 J
718 J
719 J
720 J
721 J
722 J
723 J
724 J
725 J
726 J
727 J
728 J
729 J
730 J
731 J
732 J
733 J
734 J
735 J
736 J
737 J
738 J
739 J
740 J
741 J
742 J
743 J
744 J
745 J
746 J
747 J
748 J
749 J
750 J
751 J
752 J
753 J
754 J
755 J
756 J
757 J
758 J
759 J
760 J
761 J
762 J
763 J
764 J
765 J
766 J
767 J
768 J
769 J
770 J
771 J
772 J
773 J
774 J
775 J
776 J
777 J
778 J
779 J
780 J
781 J
782 J
783 J
784 J
785 J
786 J
787 J
788 J
789 J
790 J
791 J
792 J
793 J
794 J
795 J
796 J
797 J
798 J
799 J
800 J
801 J
802 J
803 J
804 J
805 J
806 J
807 J
808 J
809 J
810 J
811 J
812 J
813 J
814 J
815 J
816 J
817 J
818 J
819 J
820 J
821 J
822 J
823 J
824 J
825 J
826 J
827 J
828 J
829 J
830 J
831 J
832 J
833 J
834 J
835 J
836 J
837 J
838 J
839 J
840 J
841 J
842 J
843 J
844 J
845 J
846 J
847 J
848 J
849 J
850 J
851 J
852 J
853 J
854 J
855 J
856 J
857 J
858 J
859 J
860 J
861 J
862 J
863 J
864 J
865 J
866 J
867 J
868 J
869 J
870 J
871 J
872 J
873 J
874 J
875 J
876 J
877 J
878 J
879 J
880 J
881 J
882 J
883 J
884 J
885 J
886 J
887 J
888 J
889 J
890 J
891 J
892 J
893 J
894 J
895 J
896 J
897 J
898 J
899 J
900 J
901 J
902 J
903 J
904 J
905 J
906 J
907 J
908 J
909 J
910 J
911 J
912 J
913 J
914 J
915 J
916 J
917 J
918 J
919 J
920 J
921 J
922 J
923 J
924 J
925 J
926 J
927 J
928 J
929 J
930 J
931 J
932 J
933 J
934 J
935 J
936 J
937 J
938 J
939 J
940 J
941 J
942 J
943 J
944 J
945 J
946 J
947 J
948 J
949 J
950 J
951 J
952 J
953 J
954 J
955 J
956 J
957 J
958 J
959 J
960 J
961 J
962 J
963 J
964 J
965 J
966 J
967 J
968 J
969 J
970 J
971 J
972 J
973 J
974 J
975 J
976 J
977 J
978 J
979 J
980 J
981 J
982 J
983 J
984 J
985 J
986 J
987 J
988 J
989 J
990 J
991 J
992 J
993 J
994 J
995 J
996 J
997 J
998 J
999 J
1000 J

314	McKay, Alexander	pt wh 4	13 W D	Owner	7
326	McKay, Duncan	wh 2	12 W D	Owner	7
333 J	McNamara, Patrick	ept nh 1	12 W D	Owner	6
172 J	McNay, William	nh 1	13 E D	Owner	6
320 J	McIntosh, Robert	nh wh 3	13 W D	Owner	7
321 J	McIntosh, Hugh	ne pt 5	13 W D	Owner	2
323 J	McIntosh, John	sh ch 4	13 W D	Owner	7
324 J	McIntosh, John	sh ch 4	13 W D	Owner	7
317 J	McKenzie, Roderick	sh 4	14 W D	Owner	7
316 J	McKenzie, John	nh ch 4	13 W D	Owner	7
163 J	McDermott, John	ch 2	14 E D	Owner	6
166 J	McDermott, Alexander	nh 2	14 E D	Owner	6
187	McKay, Donald	ne pt 7	14 W D	Tenant	7
319 J	McKenzie, Roderick	sh 3	14 W D	Tenant	7
315 J	McKenzie, Alex L.	wh 4	13 W D	Owner	7
328 J	McKenzie, Alexander	ch 3	13 W D	Owner	6
332 J	McLean, Alexander	wh nh sh 2 ch 3	13, 12 W D	Owner	6
402 J	McLean, D. Hall	ch nh 2, wh 1	15 W D	Owner	6
401	McIntyre, Allan	ch ch 4	12 E D	Owner	8
630 J	McKay, John	ch sh 4	10 W D	Tenant	8
462 J	McDonald, Finlay	wh 8	11 W D	Owner	2
463 J	McDonald, Alexander	wh 8	10 W D	Owner	2
303	McLeod, Donald	ne pt 7	13 W D	Owner	6
392 J	McKenzie, Neil	ch 3	13 E D	Owner	6
383 J	McKenzie, Neil, jr	ch 3	12 E D	Owner	6
384	McKenzie, Alexander	wh 8	12 E D	Owner	6
385 J	McKenzie, Kenneth	ch 3	12 E D	Owner	6
396 J	McDonald, James	ch 3	12 E D	Owner	6
398	McDonald, Donald	ch 3	12 E D	Farmer's Son	6
327 J	McKenzie, Angus	ch 3	13 E D	Owner	6
322	Nicholson, Coll	sh wh 3	13 W D	Owner	7
424	Nelson, Andrew	wh wh 4	10 W D	Owner	8
466 J	O'Ray, Hugh	wh wh 8	11 W D	Owner	2
603 J	O'Reilly, Patrick	sh ch 6	10 W D	Owner	2
607 J	O'Reilly, Michael	sh ch 6	10 W D	Owner	2
604 J	O'Reilly, Thomas	sh ch 7	10 W D	(See S D 4) Owner	2
606 J	O'Reilly, Cornelius	sh ch 7	10 W D	(See S D 4) Owner	2
605	O'Reilly, John	sh 7	10 W D	(See S D 4) P's Son	2
468	O'Laughlin, Thomas	ne pt 7	11 W D	Owner	6
464	O'Laughlin, Bernard	ne pt 7	11 W D	Owner	2
612	O'Laughlin, Patrick	ne pt 2	10 W D	(See S D 2) Owner	2
489 J	O'Rourke, John	ch 1	11 W D	Owner	8
175 J	Pickering, John	sh 1	14 W D	Owner	6
476	Pagan, William	nh 4, ept 5	11, 12 W D	Owner	8
344 J	Pickering, Robert	nh 3	13 E D	Owner	6
497 J	Quinn, Daniel	nh 3	11 E D	Owner	8
290 J	Ross, David	wh 8	12 W D	Owner	7
308 J	Ross, Daniel	ept 7	13 W D	Owner	7
477 J	Robertson, George T	nh 4	12 W D	Owner Clinton	
557 J	Reid, William H	ne pt sh 3	10 E D	(See S D 2 & 3) Owners	
310	Sanderson, Christopher	wh wh 5	12 W D	Tenant	7
313	Sandy, James	wh 5	13 W D	Owner	7
312 J	Sandy, George	ch 5	13 W D	Owner	7
174 J	Smith, John	ch 1	14 E D	Owner	6
173 J	Smith, Andrew	sh 1	14 E D	Owner	3
286 J	Sherwood, Patrick	ept 7	12 W D	Owner	7
472 J	Snott, James	w pt nh 6	10 W D	Owner	2
460 J	Shea, John	ch 8	10 W D	Tenant	2
566 J	Scott, Francis	wh 1	10 W D	Owner	8
567 J	Scott, Francis, jr	sh wh 1, ne pt 2, ch 2	10, 11 W D	Owner	8
864 J	Sullivan, Jeremiah	nh 1	10 E D	Owner	8
872	Spindler, Joseph	wh nh 4, ept nh 5	10 W D	Owner	8
871 J	Spindler, John	wh nh 4, ept nh 5	10 W D	Owner	8



474 J	Taylor, David L	6	11 W D	Owner	2
484 J	Wallace, Patrick	w h w h 1	11 W D	Owner	3
307 J	Wamsley, Edward	s h s h 6	12 W D	Owner	7
311	Wamsley, William	w h w h 5	12 W D	Owner Ripley	7
308 J	Wamsley, Charles	s h s h 6	13 W D	Owner	7
540 J	Wilson, Robert	n h e h 4	10 W D	Tenant	8

PART II.—Persons entitled to vote at Municipal Elections only.

176	Sutherland, Jane	s h 2	14 W D	Owner	6
-----	------------------	-------	--------	-------	---

PART III.—Persons entitled to vote at Elections to the Legislative Assembly only.

NIL.

Aggregate number of persons upon this list qualified to serve as Jurors, 745.

NOTICE.

I, JOHN COOKE, Clerk of the Municipality of the Township of Ashfield in the County of Huron do hereby certify that parts 1 and 3 of the within List constitute a correct list for the year 1884, of all persons appearing by the last revised Assessment Roll of the said Municipality to be entitled to vote at Elections of Members of the Legislative Assembly; and that parts 1 and 2 constitute a correct list for said year of all persons appearing by the said Roll to be entitled to vote at Municipal Elections in said Municipality. And I hereby call upon all Electors to examine the said List, and if any omissions or other errors are perceived therein to take immediate proceedings to have the said errors corrected according to law.

Dated this 21st day of July, 1884.

Dungannon P. O.

JOHN COOKE, Clerk.

List of Names added to the Printed List, on Polling Sub-Division No., on Revision
ISAAC FRANCIS TOMS Esquire, Judge of the County Court

List of Names added to the Printed List, on Polling Sub-Division No., on Revision
 by me, ISAAC FRANCIS TOMS, Esquire, Judge of the County Court, at a Court
 holden on the day of 1884.

No.	NAME.	LOT.	CON. OR STREET.

1884. VOTERS' LIST - 1884.

—:—

COUNTY OF HURON

I, ISAAC FRANCIS TOMS, Esquire, Judge of the County Court of the County of Huron, pursuant to the 8th Section of "The Voters' List Act of 1876," do hereby certify that the within is a corrected copy of the List of Voters for the year 1884, received by me from the Clerk of the Municipality of the Township of Ashfield, according to my revision and correction thereof, pursuant to the provisions of the said Act.

Dated at the of in
the said County, this day of

..... 1884

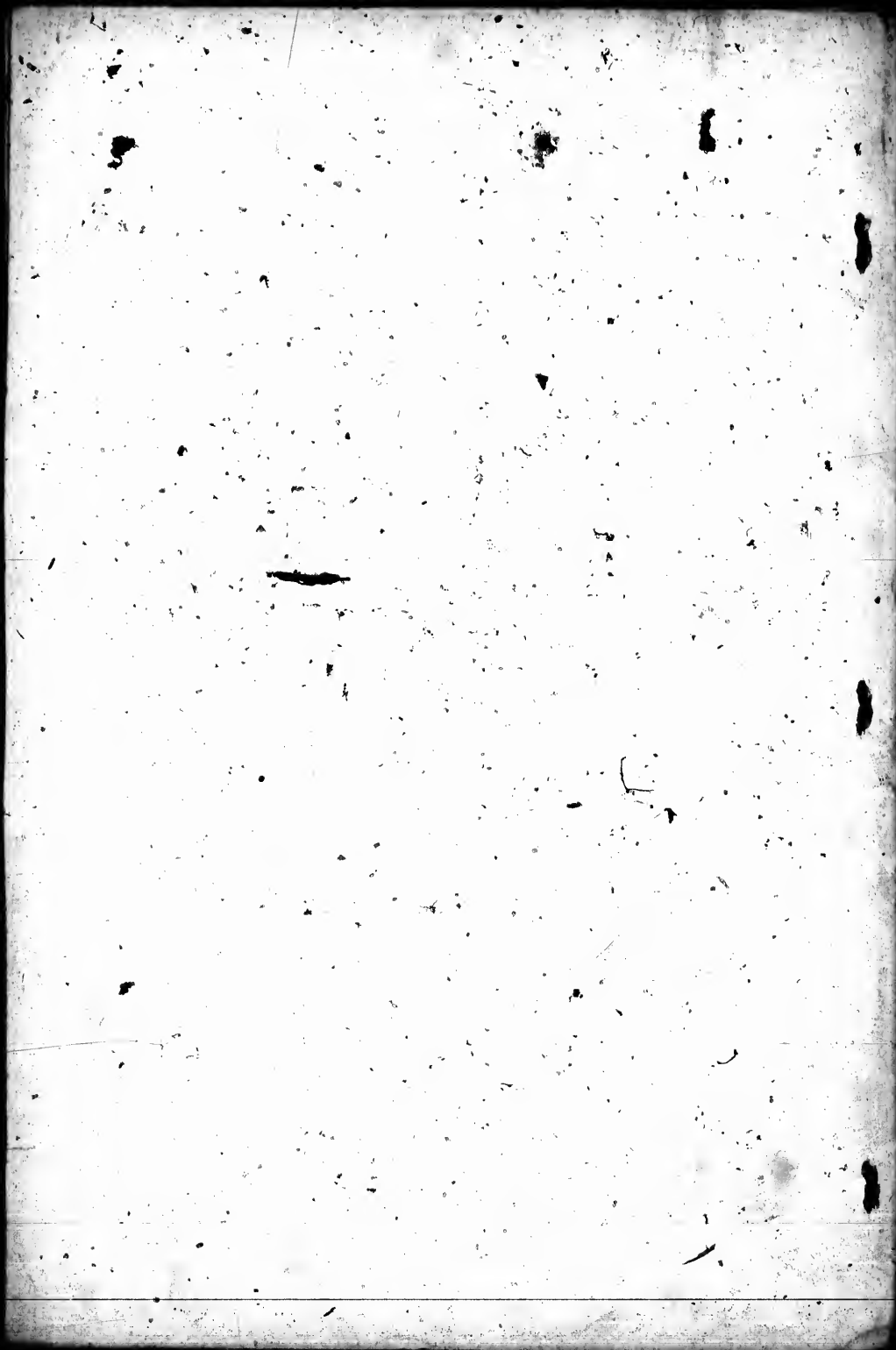

108	J	Hawkins, G
109		Hawkins, Th
110		Hawkins, Ja

102	J	Hawkins, Ja
94		Hawkins, G

100		Hawkins, Th
1022	J	Hayden, W
1023	J	Hayden, Ja
823	J	Higgins, M

129	J	Izzard, Dan
-----	---	-------------

469		Johnston, D
117		Johnston, D
54	J	Joy, James
85	J	Joy, Thoma
821	J	Jephson, Jo
822	J	Jephson, Ge

797	J	Keefe, Dan
793	J	Kendrick, E

