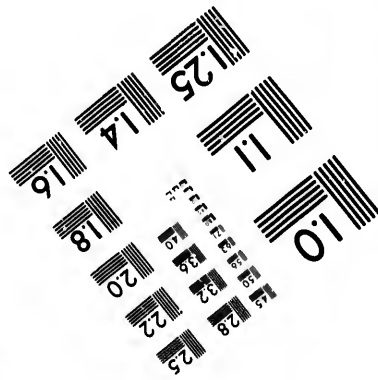
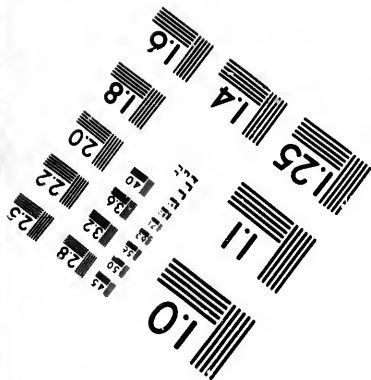
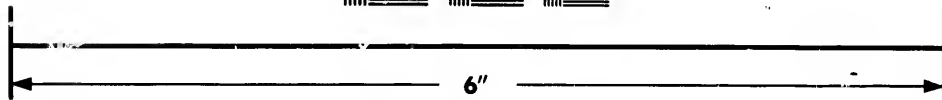
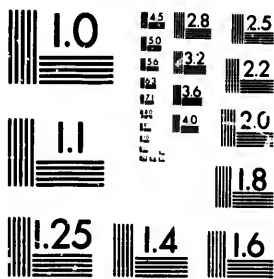

**IMAGE EVALUATION  
TEST TARGET (MT-3)**



**Photographic  
Sciences  
Corporation**

23 WEST MAIN STREET  
WEBSTER, N.Y. 14580  
(716) 872-4503

15 28  
32 25  
22  
20  
9

**CIHM/ICMH  
Microfiche  
Series.**

**CIHM/ICMH  
Collection de  
microfiches.**



**Canadian Institute for Historical Microreproductions / Institut canadien de microreproductions historiques**

10

**© 1987**

Technical and Bibliographic Notes/Notes techniques et bibliographiques

The Institute has attempted to obtain the best original copy available for filming. Features of this copy which may be bibliographically unique, which may alter any of the images in the reproduction, or which may significantly change the usual method of filming, are checked below.

L'Institut a microfilmé le meilleur exemplaire qu'il lui a été possible de se procurer. Les détails de cet exemplaire qui sont peut-être uniques du point de vue bibliographique, qui peuvent modifier une image reproduite, ou qui peuvent exiger une modification dans la méthode normale de filmage sont indiqués ci-dessous.

- Coloured covers/  
Couverture de couleur
- Covers damaged/  
Couverture endommagée
- Covers restored and/or laminated/  
Couverture restaurée et/ou pelliculée
- Cover title missing/  
Le titre de couverture manque
- Coloured maps/  
Cartes géographiques en couleur
- Coloured ink (i.e. other than blue or black)/  
Encre de couleur (i.e. autre que bleue ou noire)
- Coloured plates and/or illustrations/  
Planches et/ou illustrations en couleur
- Bound with other material/  
Relié avec d'autres documents
- Tight binding may cause shadows or distortion  
along interior margin/  
La reliure serrée peut causer de l'ombre ou de la  
distorsion le long de la marge intérieure
- Blank leaves added during restoration may  
appear within the text. Whenever possible, these  
have been omitted from filming/  
Il se peut que certaines pages blanches ajoutées  
lors d'une restauration apparaissent dans le texte,  
mais, lorsque cela était possible, ces pages n'ont  
pas été filmées.
- Additional comments:/  
Commentaires supplémentaires:

- Coloured pages/  
Pages de couleur
- Pages damaged/  
Pages endommagées
- Pages restored and/or laminated/  
Pages restaurées et/ou pelliculées
- Pages discoloured, stained or foxed/  
Pages décolorées, tachetées ou piquées
- Pages detached/  
Pages détachées
- Showthrough/  
Transparence
- Quality of print varies/  
Qualité inégale de l'impression
- Includes supplementary material/  
Comprend du matériel supplémentaire
- Only edition available/  
Seule édition disponible
- Pages wholly or partially obscured by errata  
slips, tissues, etc., have been refilmed to  
ensure the best possible image/  
Les pages totalement ou partiellement  
obscurcies par un feuillet d'errata, une pelure,  
etc., ont été filmées à nouveau de façon à  
obtenir la meilleure image possible.

This item is filmed at the reduction ratio checked below/  
Ce document est filmé au taux de réduction indiqué ci-dessous.

10X	14X	18X	22X	26X	30X
<input type="checkbox"/>	<input type="checkbox"/>	<input type="checkbox"/>	<input checked="" type="checkbox"/>	<input type="checkbox"/>	<input type="checkbox"/>
12X	16X	20X	24X	28X	32X

The copy filmed here has been reproduced thanks to the generosity of:

D. B. Weldon Library  
University of Western Ontario  
(Regional History Room)

The images appearing here are the best quality possible considering the condition and legibility of the original copy and in keeping with the filming contract specifications.

Original copies in printed paper covers are filmed beginning with the front cover and ending on the last page with a printed or illustrated impression, or the back cover when appropriate. All other original copies are filmed beginning on the first page with a printed or illustrated impression, and ending on the last page with a printed or illustrated impression.

The last recorded frame on each microfiche shall contain the symbol  $\rightarrow$  (meaning "CONTINUED"), or the symbol  $\nabla$  (meaning "END"), whichever applies.

Maps, plates, charts, etc., may be filmed at different reduction ratios. Those too large to be entirely included in one exposure are filmed beginning in the upper left hand corner, left to right and top to bottom, as many frames as required. The following diagrams illustrate the method:

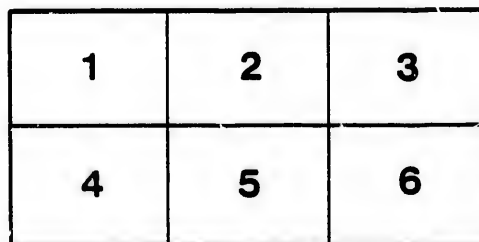
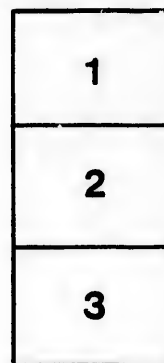

L'exemplaire filmé fut reproduit grâce à la générosité de:

D. B. Weldon Library  
University of Western Ontario  
(Regional History Room)

Les images suivantes ont été reproduites avec le plus grand soin, compte tenu de la condition et de la netteté de l'exemplaire filmé, et en conformité avec les conditions du contrat de filmage.

Les exemplaires originaux dont la couverture en papier est imprimée sont filmés en commençant par le premier plat et en terminant soit par la dernière page qui comporte une empreinte d'impression ou d'illustration, soit par le second plat, selon le cas. Tous les autres exemplaires originaux sont filmés en commençant par la première page qui comporte une empreinte d'impression ou d'illustration et en terminant par la dernière page qui comporte une telle empreinte.

Un des symboles suivants apparaîtra sur la dernière image de chaque microfiche, selon le cas: le symbole  $\rightarrow$  signifie "A SUIVRE", le symbole  $\nabla$  signifie "FIN".

Les cartes, planches, tableaux, etc., peuvent être filmés à des taux de réduction différents. Lorsque le document est trop grand pour être reproduit en un seul cliché, il est filmé à partir de l'angle supérieur gauche, de gauche à droite, et de haut en bas, en prenant le nombre d'images nécessaire. Les diagrammes suivants illustrent la méthode.

Township



Extract from Notem List Act.

"The Sheriff shall, immediately on receipt of his copies, cause one of them to be posted up in a conspicuous place in the Court House; the Clerk of the Peace upon receipt of his copies, shall cause one of them to be posted up in a conspicuous place in his office; every Public or Separate School Head Master or Mistress shall, in like manner, post up one of his or her copies on the door of the School House; and every Postmaster shall post up one of his copies in his Post Office."



PARK HILL

Printed at the GAZETER-REVIEW Job Printing House.

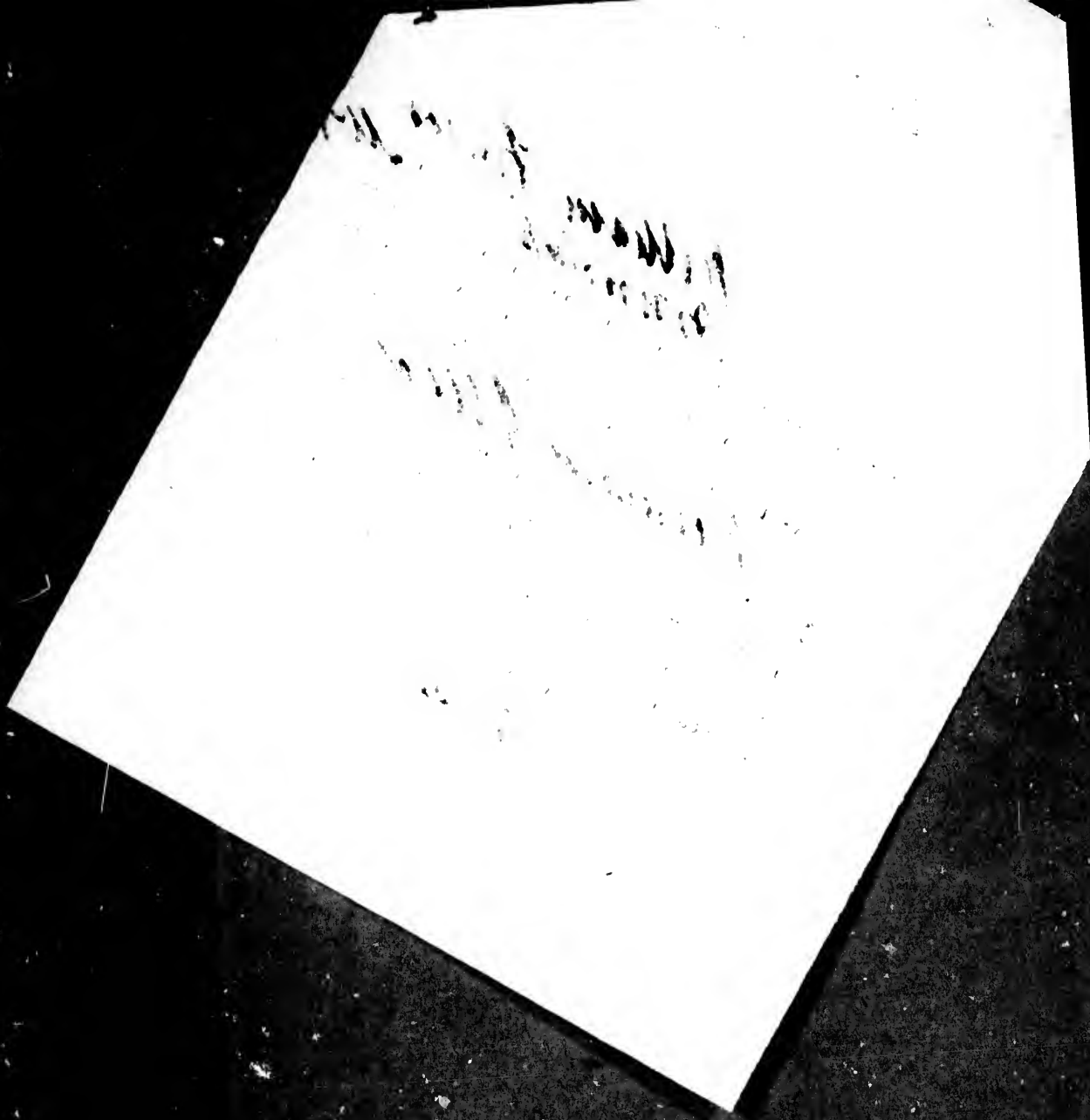

# OTHERS' LIST, 1898.

.....

## Municipality of McGillivray.

### SCHEDULE OF POST OFFICES:

- |                |                      |                |                  |
|----------------|----------------------|----------------|------------------|
| 1—CENTRALIA.   | 2—TORONTO.           | 3—MOORESVILLE. | 4—CLANDEBOYE.    |
| 5—MAPLE LODGE. | 6—FALKIRK.           | 7—AILSA CRAIG. | 8—MAGUIER.       |
| 9—BRINSLEY.    | 10—WEST M'GILLIVRAY. | 11—LIEURY.     | 12—MOUNT CARMEL. |
| 13—MORAY.      | 14—PARKHILL.         | 15—CORBETT.    | 16—GREENWAY.     |
| 17—LONDON.     | 18—CREDITON.         | 19—DENFIELD.   | 20—SYLVAN.       |
| 21—EXETER.     | 22—LUCAN.            | 23—MCINNES.    | 24—HUTCHINSON.   |

◎◎◎◎◎◎◎◎◎◎◎◎◎◎◎◎◎◎◎◎◎◎◎◎

### Polling Sub-division No. 1.

Comprising Lots Nos. 1 to 18, in the First, Second and Third Concessions; Lots Nos. 3 to 18, in the Fourth and Ninth Concessions, and Lots Nos. 6 to 9, in the North Boundary.

◎◎◎◎◎◎◎◎◎◎◎◎◎◎◎◎◎◎◎◎◎◎◎◎

PART 1—Persons entitled to vote at both Municipal Elections and Elections to the Legislative Assembly.

No. on Roll.	NAME.	Occupation.	Lot.	Concession or Street.	P. O. Address.
20	J Aitkins, Johnston	Farmer	10	1	M F & O... 8
18	J Aitkins, Daniel	Farmer	8	1	M F & O..... 8
4	J Barry, John J.	Farmer	3	1	M F & O..... 8
8	J Bayhan, Patrick	Farmer	5	1	M F & O..... 3
13	J Boyle, Michael	Farmer	7	1	M F & T..... 8
14	J Boyle, Patrick	Farmer	7	1	M F & T..... 8
15	Boyle, William	Farmer	7	1	M F & F S... 8
16	Boyle, Michael	Farmer	7	1	M F & F S... 3
17	Boyle, Thomas J.	Farmer	7	1	M F & F S... 3
76	J Barry, Lawrence	Farmer	2	2	M F & O & O P 1
158	Bayhan, Andrew	Farmer	6	3	M F & O..... 1
1	Colwell, John	Farmer	1	1	M F & O..... 1
75	J Colwell, John	Farmer	1	2	M F & O..... 3
2	Colwell, Elijah	Farmer	1	1	M F & F S.. 1

No. on Roll.	NAME.	Occupation.	Lot.	Concession or Street.	P. O. Add. ress	No. on Roll.
29	J Carter, George L.	Farmer	13	1	M F & O	3
30	J Cobbleduck, David	Farmer	14	1	M F & O & O P	4
77	Caves, Thomas	Farmer	3	2	M F & T	1
81	J Cobleigh, George	Farmer	6	2	M F & T & O P	3
110	Carter, James	Farmer	18	2	M F & O	4
111	Carter, Wm. James	Farmer	18	2	M F & F S	4
238	J Carter, Richard J.	Farmer	10	4	M F & T	4
732	Cotter, Timothy sr.	Farmer	3	9	M F & O P	8
738	Cotter, Timothy jr.	Farmer	8	9	M F & F S	8
741	J Cook, Arthur	Farmer	s $\frac{1}{2}$ 9	9	M F & O	8
742	J Cook, William	Farmer	n $\frac{1}{2}$ 9	9	M F & O	8
747	J Canning, Richard	Farmer	s $\frac{1}{2}$ 12	9	M F & T	8
102	Doyle, James	Farmer	15	2	M F & O	4
108	Doyle, Mathias	Farmer	15	2	M F & F S	4
151	Drummond, William	Farmer	3	3	M F & F S	1
152	Drummond, James	Farmer	8	3	M F & F S	1
153	Drummond, Richard	Farmer	3	3	M F & F S	1
154	Drummond, John	Farmer	3	8	M F & F S	1
176	J Doyle, James F.	Farmer	14	8	M F & O	4
219	J Downing, William	Farmer	3	4	M F & T	8
220	Downing, Augustus F.	Farmer	3	4	M F & F S	8
221	Downing, Louis	Farmer	3	4	M F & F S	8
229	Dixon, William sr.	Farmer	7	4	M F & O & O P	8
281	Dixon, Edward	Farmer	7	4	M F & F S	8
280	Dixon, William jr.	Farmer	7	4	M F & F S	8
282	Dixon, John T.	Farmer	7	4	M F & F S	8
284	Dixon, James	Farmer	7	4	M F & F S	8
238	Dixon, Morgan	Farmer	7	4	M F & F S	8
97	J Edwards, Simeon	Farmer	14	2	M F & J O	4



P. O. Address	No. on Roll	NAME	Occupation	Lot	Concession or Street	P. O. Address
.... 3	98	J Edwards, Darius	Farmer	14	2	MF & J O... 4
OP 4	181	J Edwards, Jacob	Farmer	n $\frac{1}{2}$ 18	4	MF & O..... 4
.... 1						
OP 3	140	J Farmer, Dennis	Farmer	1	8	MF & J O & OP 1
.... 4	287	J Fenton, William	Farmer	9	4	MF & O.... 8
S... 4	1278	J Flynn, William	Farmer	7	N. Boundary	MF & T..... 18
.... 4						
P... 8						
S... 8	82	J Grundy, Robert	Farmer	s $\frac{1}{2}$ 15	1	MF & T..... 4
.... 8	242	J Gilbert, John	Farmer	13	4	MF & J O.. 9
.... 8	243	Gilbert, Oscar	Farmer	13	4	MF & J O... 9
.... 8	157	J Glaven, Thomas	Farmer	5	8	MF & O & OP 3
.... 8	1276	J Glaven, John	Farmer	pt 6	N. Boundary	MF & O & OP 1
.... 4						
S... 4	745	J Hodgson, Robert	Farmer	s $\frac{1}{2}$ 11	9	MF & O & OP 8
S... 1	743	J Hodgson, Joseph H.	Farmer	10	9	MF & T.... 8
S... 1	744	J Hodgson, Thomas	Farmer	n $\frac{1}{2}$ 11	9	MF & O.... 8
S... 1	746	Hodgson, William T.	Farmer	s $\frac{1}{2}$ 11 n $\frac{1}{2}$ 12	9	MF & FS... 8
S... 1						
.... 4	18	J Kelly, Thomas	Farmer	s $\frac{1}{2}$ 6	1	MF & O..... 3
.... 8	180	J Kilmer, William W.	Farmer	17	8	MF & O.... 4
S... 8						
S... 8	11	Lewis, John J.	Farmer	pt 6	1	MF & J T.. 3
OP 8	28	Lewis, Joseph	Farmer	pt 18	1	MF & O..... 3
S... 8	26	J Lewis, George	Farmer	7	1	MF & O..... 3
S... 8	33	J Lintott, George	Farmer	17	1	MF & T.... 4
S... 8	177	J Lewis, John	Farmer	15	3	MF & O & OP 4
S... 8	178	J Lewis, Thomas	Farmer	n $\frac{1}{2}$ 16	8	MF & O..... 4
S... 8	240	J Lewis, William	Farmer	12	4	MF & J O... 9
S... 8	241	J Lewis, George	Farmer	12	4	MF & J O... 9
O... 4	789	J Laughlan, Jeremiah	Farmer	8	9	MF & J O..... 8

No. on Roll.	NAME.	Occupation.	Lot.	Concession or Street.	P. O. Address.	No. on Roll.
78	J McIlbargy, Arch'd.	Farmer	4	2	M F & O	8
86	J Miller, James	Farmer	9	2	M F & O & O P	3
87	Miller, Alexander	Farmer	9	2	M F & F S	3
87	Miller, Murray A.	Farmer	9	2	M F & F S	3
156	J Miller, Horton H.	Farmer	4	3	M F & F S	8
159	J Miller, Marshall	Farmer	7	3	M F & O	3
160	J Miller, James	Farmer	n $\frac{1}{2}$ 8	8	M F & F	3
162	Maguire, Weston R.	Farmer	n $\frac{1}{2}$ 9	8	M F & O	3
164	J Miller, Hiram	Farmer	s $\frac{1}{2}$ 9	3	M F & O	3
165	J Murdy, William R.	Farmer	10	3	M F & O	3
172	J Morgan, James	Farmer	12	3	M F & O	3
166	J Murdy, Elmer E	Farmer	10	3	M F & F S	3
235	J Maguire, William	Farmer	8	4	M F & O	8
236	Maguire, James	Farmer	8	4	M F & F S	8
239	McLeod, Robert	Farmer	11	4	M F & O	22
749	J Morgan, Joshua R.	Farmer	s $\frac{1}{2}$ 13	9	M F & J O	9
750	Morgan, Quinton A.	Farmer	s $\frac{1}{2}$ 13	9	M F & J O	9
80	J Neil, William	Farmer	s $\frac{1}{2}$ 5	2	M F & O	3
100	Neil, Alexander	Farmer	6	2	M F & J O	3
82	J Neil, James	Farmer	n $\frac{1}{2}$ 7	2	M F & O	3
84	Noil, Richard	Farmer	s $\frac{1}{2}$ 7 & n $\frac{1}{2}$ 8	2	M F & J O	3
83	Neil, Albert	Farmer	s $\frac{1}{2}$ 7 & n $\frac{1}{2}$ 8	2	M F & J O	3
95	J Neil, Adam	Farmer	13	2	M F & O & O P	4
96	J Neil, Frederick	Farmer	13	2	M F & J O	4
161	J Neil, James	Farmer	s $\frac{1}{2}$ 8	3	M F & O & O P	3
170	Neil, James	Farmer	3	3	M F & O	1
3	J Oke, William A.	Farmer	2	1	M F & O	1
104	Ryan, Patrick	Farmer	16	2	M F & O	4

P. O. Address.	No. on Roll.	NAME.	Occupation.	Lot.	Concession or Street.	P. O. Address.
..... 8	105	Ryan, Daniel.....	Farmer.....	16.....	2.....	M F & F S... 4
& O P 3	106	Ryan, Francis.....	Farmer.....	16.....	2.....	M F & F S.. 4
S... 8	108	Ryan, William.....	Farmer.....	16.....	2.....	M F & F S... 4
S... 3	107	Ryan, Martin.....	Farmer.....	16.....	2.....	M F & F S... 4
S... 8	221	J Ryan, Daniel.....	Farmer.....	4.....	4.....	M F & J T... 8
..... 3	222	J Ryan, Thomas.....	Farmer.....	4.....	4.....	M F & J T... 8
..... 3	223	J Ryan, Thomas jr.....	Farmer.....	4.....	4.....	M F & J T.. 8
..... 8	224	J Ryan, Francis.....	Farmer.....	4.....	4.....	M F & J T.. 8
..... 8						
..... 3	6	Sullivan, Lawrence J.....	Farmer.....	4.....	1.....	M F & F S.. 1
..... 8	5	Sullivan, John.....	Farmer.....	4.....	1.....	M F & O..... 1
S... 3	7	Sullivan, John M.....	Farmer.....	4.....	1.....	M F & F S... 1
..... 8	88	J Simpson, James B.....	Farmer.....	10.....	2.....	M F & T & O P 3
S... 8	90	Simpson, Ernestine.....	Farmer.....	10.....	2.....	M F & F S... 8
..... 22	28	J Smith, William.....	Farmer.....	s $\frac{1}{2}$ 11 & 12.....	1.....	M F & O..... 3
O... 9	25	Smith, Thomas.....	Farmer.....	s $\frac{1}{2}$ 11 & 12.....	1.....	M F & F S... 3
O... 9	91	J Simpson, John T.....	Farmer.....	11.....	2.....	M F & O..... 8
..... 3	42	J Simpson, Joseph.....	Farmer.....	12.....	2.....	M F & O..... 3
O... 3	93	Simpson, James.....	Farmer.....	12.....	2.....	M F & F S... 8
..... 3	167	J Simpson, James.....	Farmer.....	11.....	3.....	M F & O..... 3
O... 3	163	Simpson, Frederick.....	Farmer.....	11.....	3.....	M F & F S.. 8
O... 3	169	Simpson, Christopher.....	Farmer.....	11.....	3.....	M F & F S... 8
& O P 4	175	J Simpson, John L.....	Farmer.....	s $\frac{1}{2}$ 18.....	8.....	M F & O..... 3
O... 4	101	Simpson, Moses.....	Farmer.....	w $\frac{1}{2}$ 10.....	2.....	M F & J O... 3
& O P 8	10	Thompson, James.....	Wagon Maker.....	pt 6.....	1.....	M F & O.... 1
..... 1	12	Thompson, John.....	Farmer.....	pt 6.....	1.....	M F & J O... 1
..... 1	19	J Thompson, Thomas.....	Farmer.....	9.....	1.....	M F & O..... 3
..... 4	225	Thompson, William.....	Farmer.....	5.....	4.....	M F & O..... 8
..... 4	226	Thompson, Michael.....	Farmer.....	5.....	4.....	M F & F S.. 8
	228	Tod, Alexander.....	Merchant.....	pt 6.....	4.....	M F & O & O P 8

No. on Roll.	NAME.	Occupation.	Lot.	Concession or Street.	P. O. Address.
246	Thompson, William.....	Farmer.....	pt 6.....	4.....	M F & O..... 8
54	Williams, George.....	Farmer.....	16.....	1.....	M F & O..... 4
35	Williams, William.....	Farmer.....	17 & 18.....	1.....	M F & O..... 4
36	Williams, Wm E.....	Farmer.....	18.....	1.....	M F & F S... 4

PART II. PERSONS ENTITLED TO VOTE AT MUNICIPAL ELECTIONS ONLY.

No. on Roll.	NAME.	Occupation.	Lot.	Concession or Street.	P. O. Address.
27	Brownley, Mrs.....		.....8.....	1.....	Owner . .... 22
52	Carter, Eliza Ann.....		.....13.....	1.....	Owner..... 8
5b	Cobbedick, Geo. H....		.....n $\frac{1}{2}$ 15.....	1.....	Owner....Glencoe
245	Collins, Jeremiah.....		.....4.....	4.....	Owner....Detroit
150	Drummond, Eliza.....		.....3.....	3.....	O and O P.... 1
147	Farmer, Richard.....		.....1.....	8.....	J O and O P... 21
148	Farmer, John.....		.....1.....	8.....	J O and O P... 21
756	Hodgson, Mrs. Francis		.....10.....	9.....	Owner..... 9
788	Laughlin, James.....		.....7.....	9.....	Owner ..... 22
1281	Jones, Wesley.....		.....e $\frac{1}{2}$ 9.....	N.Boundary	Owner ... .. 18
171	Miller, George.....		.....n $\frac{1}{2}$ 8.....	3.....	Owner..... 17
155	Miller, Sarah.....		.....4.....	3.....	Owner. .... 1
162	Maguire, Margaret.....		.....n $\frac{1}{2}$ 9.....	8.....	O and O P..... 3
748	Morgan, Mrs. Isabell...		.....n $\frac{1}{2}$ 13.....	9.....	Owner ..... 9

No. on Roll.	NAME.	Occupation.	Lot.	Concession or Street.	P. O. Address.
8	190 Neil, Mrs. Margaret ...		.....6.....	2.....	Joint Owner... 8
4	219 Quarry, Henry B.....		.....3.....	4.....	Owner..... 14
4	247 Sutton, James.....		.....10.....	4.....	Owner...Brewster
S... 4	174 Simpson, Catherine...		.....pt 18.....	3.....	Owner..... 3

No. on Roll.	NAME.	Occupation.	Lot.	Concession or Street.	P. O. Address.
22					
8					

**PART III. PERSONS ENTITLED TO VOTE AT ELECTIONS TO THE LEGISLATIVE ASSEMBLY ONLY.**

No. on Roll.	NAME.	Occupation.	Lot.	Concession or Street.	P. O. Address.
1	94 Bannah, Thomas.....		...12.....	2.....	M F..... 3
P... 21	10 Fraser, Malcolm.....		.....pt 6.....	1.....	M F..... 3
P... 21	11 Fraser, William.....		.....pt 6.....	1.....	M F..... 3
	157 Flynn, Joseph.....		.....5.....	3.....	M F..... 8
9	148 Flynn, Thomas.....		.....1.....	3.....	M F..... 1
22	17 Glaven, Edward.....		...7.....	1.....	M F..... 3
	157 Glaven, Edward.....		.....5.....	3.....	M F..... 8
18					
	740 Langlin, Thomas.....		.....8.....	9.....	M F..... 8
17					
1	22 Sandercott, Samuel.....		.....n $\frac{1}{2}$ 11.....	1.....	M F..... 8
3					
9	787 Tod, John.....		.....pt 6.....	9.....	M F..... 8

## Polling Sub-division No. 2.

Comprising Lots Nos. 19 to the end of the First, Second and Third Concessions ; Lots Nos. 21 to the end of the Fourth and Ninth Concessions ; and Lots Nos. 28th to the end of the Fifth, Sixth, Seventh and Eighth Concessions, E. C. R.

◎◎◎◎◎◎◎◎◎◎◎◎◎◎◎◎◎◎◎◎◎◎◎◎◎◎

PART 1—Persons entitled to vote at both Municipal Elections and Elections to the Legislative Assembly.

No. on Roll.	NAME.	Occupation.	Lot.	Concession or Street.	P. O. Address.
118	Bice, Artemus	Farmer	22 & 23	2	M F & O & O P 4
41 J	Bice, Eli	Farmer	<del>21 &amp; 22</del> 21 1/2	1	M F & T..... 4
116 J	Bice, Edgar L.	Farmer	21	2	M F & J O... 4
117 J	Bice, Charles Ira	Farmer	21	2	M F & J O... 4
189 J	Bice, Ira	Farmer	22 & 23	3	M F & T..... 4
268	Banting, Thomas	Farmer	24	4	M F & O & O P 5
269	Banting, Hilton W.	Farmer	24	4	M F & F S.. 9
766 J	Banting, Albert	Farmer	22	9	M F & O.... 9
765 J	Bradley, Samuel	Farmer	21	9	M F & O.... 9
401 J	Brownley, Wesley	Farmer	30	6 E C R.	M F & T & O P 7
1886	Brown, Frederick	Shoemaker	79	Clandeboye	M F & O..... 4
48 J	Carter, Eli	Farmer	23	1	M F & O..... 4
44 J	Cunningham, Flanery	Farmer	n 1/2 24	1	M F & O.... 4
45	Casey, Patrick	Farmer	s 1/2 24	1	M F & O..... 4
112 J	Carter, Geoge R.	Farmer	19	2	M F & O & O P 4
113	Carter, Joseph	Farmer	19	2	M F & F S... 4
120 J	Cunningham, James	Farmer	pt 24 & n 1/2 25	2	M F & O.... 4
121 J	Cunningham, George	Farmer	pt 24	2	M F & O..... 4
184 J	Cobleigh, George	Farmer	s 1/2 19	3	M F & T..... 4
185	Carter, George W.	Farmer	20	3	M F & O & O P 4
186	Carter, Eslie	Farmer	20	3	M F & F S... 4
1884	Clark, Andrew	Section Boss	106	Clandeboye	M F & O & O P 4
59 J	Dauncy, Tassel	Farmer	28	1	M F & O..... 4
337 J	Douglas, John	Farmer	31	5 E C R.	M F & J O... 7

No. on Roll. 336 397 398 399 406 407 462 463 281 63 124 205 125 274 208 37 38 39 40 61 60 62 70 14 139 21 215

No. on Roll.	NAME.	Occupation.	Lot.	Concession or Street.	P. O. Address.
836 J	Douglas, Peter.....	Farmer.....	31.....	5 ECR...M F & J O...	7
397 J	Dorman, John C.....	Farmer.....	28 & 29.....	6 ECR...M F & T....	7
398	Dorman, Joseph T.....	Farmer.....	28.....	6 ECR...M F & F S...	7
399	Dorman, Isaac N.....	Farmer.....	28.....	6 ECR...M F & F S...	7
406 J	Donaldson, John.....	Farmer.....	pt 32.....	6 ECR...M F & O & O P 7	
407 J	Donaldson, Wm. E.....	Farmer.....	pt 32.....	6 ECR...M F & F S...	7
462 J	Dorman, Daniel.....	Farmer.....	29.....	7 ECR...M F & O.....	7
463 J	Dorman, Jeremiah.....	Farmer.....	30.....	7 ECR...M F & O & O P 7	
281	Dobbs, Freeman A.....	Farmer.....	30 & 31.....	4.....M F & T....	5
63 J	Elwood, William.....	Farmer.....	n pt 31.....	1.....M F & O & O P 5	
124 J	Egan, Michael.....	Farmer.....	n 26.....	2.....M F & T....	4
205 J	Ferrish, James T.....	Farmer.....	30.....	3.....M F & O.....	5
125 J	Golley, William.....	Farmer.....	s 26 pt 27.....	2.....M F & O.....	5
274	Gibson, <sup>Michael</sup> <del>Benjamin</del> .....	Farmer.....	25.....	4.....M F & O.....	4
208	Grieve, Gilbert.....	Farmer.....	s 32, 33.....	3.....M F & T....	4
37 J	Hodgins, Robert.....	Farmer.....	19.....	1.....M F & O.....	4
38 J	Hodgins, Alonzo E.....	Farmer.....	19.....	1.....M F & F S...	4
39	Hodgson, Robert.....	Farmer.....	pt 20.....	1.....M F & O & O P 4	
40	Hodgson, Eslie.....	Farmer.....	pt 20.....	1.....M F & F S...	4
61	Hodgins, Levi R.....	Farmer.....	n 30.....	1.....M F & O.....	5
60	Hodgins, Sidney G.....	Farmer.....	29.....	1.....M F & O.....	5
62 J	Henry, Wm. J.....	Farmer.....	s 30.....	1.....M F & O.....	19
70 J	Hodgins, Thos. F.....	Farmer.....	35.....	1.....M F & O.....	5
140 J	Harding, Robt.....	Farmer.....	34.....	2.....M F & J O...	6
189 J	Harding, Philip P.....	Farmer.....	34.....	2.....M F & J O...	6
211 J	Hutchinson, Joseph.....	Farmer.....	35.....	8.....M F & J O...	6
212 J	Hutchinson, Thos.....	Farmer.....	35.....	8.....M F & J O...	6

s Nos. of the

ons to

P. O. Address.

O P 4

4

4

4

O P 5

S... 9

9

9

& O P 7

4

4

4

4

& O P 4

S... 4

4

4

4

& O P 4

S... 4

& O P 4

4

O... 7

No. on Roll.	NAME	Occupation.	Lot.	Concession or Street.	P.O. Address.	
288 J	Hughes, Edwin S.	Farmer	32	4	M F & O	6
461 J	Hotson, Andrew	Farmer	28	7	E C R. M F & O	7
465 J	Hotson, John	Farmer	s pt 31	7	E C R. M F & O & O P	7
466	Hotson, Jeremiah	Farmer	s pt 31	7	E C R. M F & F S.	7
1383	Jell, Robert N.	Station Master	88 to 98	Claudeboye.	M F & T	4
1888	Lewis, John	Farmer	88 to 98	Claudeboye.	M F & O	4
131 J	Lee, William J.	Farmer	29	2	M F & O & O P	5
192 J	Lynn, Charles	Farmer	s $\frac{1}{2}$ 24	3	M F & O	5
284	Lewis, John H.	Farmer	22	4	M F & J O	4
265	Lewis, Thomson H.	Farmer	22	4	M F & J O	4
266 J	Lewis, Thomas A.	Farmer	23	4	M F & O & O P	4
340 J	Leitch, Robert	Farmer	pt 34 n $\frac{1}{2}$ 35	5	E C R. M F & O & O P	6
182 J	Marr, Benjamin	Farmer	n $\frac{1}{2}$ 19	3	M F & J O & O P	4
271 J	McFarlane, John	Farmer	26	4	M F & O	7
276	McFarlane, George	Farmer	27	4	M F & O & O P	7
278 J	McFarlane, James	Farmer	n pt 29	4	M F & O	7
275	McFarlane, Thomas C.	Farmer	27	4	M F & F S.	7
199	McFarlane, Edward	Farmer	27	3	M F & O	7
277 J	Marritt, Amos W.	Farmer	28	4	M F & O	7
334 J	Morton, Robert	Farmer	29	5	E C R. M F & O	7
583 J	Magary, Joseph	Farmer	30	8	E C R. M F & T & O P	7
414	McNaughton, John	Farmer	30	6	E C R. M F & O	7
263 J	Northgrave, William	Farmer	21	4	M F & O	4
40 <sup>n</sup>	Nichol, William	Farmer	pt 32	6	E C R. M F & O	7
135	Ovens, Stewart	Farmer	83	2	M F & O & O P	5
132 J	Ovens, John C.	Farmer	30	2	M F & O	5



P.O. Add-ress.	No. on Roll.	NAME.	Occupation.	Lot.	Concession or Street.	P. O. Add-ress.
& O.... 6	183	Ovens, Hubert C.....	Farmer.....	31.....	2.....	M F & O..... 5
& O..... 7	186	Ovens, Stewart jr.....	Farmer.....	38.....	2.....	M F & F S... 5
& O & O P 7	137	Ovens, Alfred.....	Farmer.....	38.....	2.....	M F & F S... 5
& F S.. 7	188	Ovens, Arthur.....	Farmer.....	33.....	2.....	M F & F S... 5
	188	O'Neil, Henry.....	Farmer.....	21.....	3.....	M F & O & O P 4
& T..... 4	187	O'Neil, Lewis.....	Farmer.....	21.....	3.....	M F & J O... 4
	191	O'Neil, Henry.....	Farmer.....	n $\frac{1}{2}$ 24.....	3.....	M F & O..... 5
& O..... 4	218	O'Neil, James E.....	Farmer.....	36.....	3.....	M F & J O... 6
& O & O P 5	214	O'Neil, Joseph D.....	Farmer.....	36.....	3.....	M F & J O.. 6
& O..... 5						
& J O... 4	71	Paterson, William.....	Farmer.....	pt 35.....	1.....	M F & O & O P 19
& J O... 4	141	Patterson, John.....	Farmer.....	n $\frac{1}{2}$ 35.....	2.....	M F & O..... 19
& O & O P 4	72	Patterson, Thos. C.....	Farmer.....	pt 35.....	1.....	M F & F S.. 19
& O & O P 6	73	Patterson, James W.....	Farmer.....	pt 35.....	1.....	M F & F S.. 19
	405	Peters, Absalom.....	Farmer.....	pt 32.....	6 E C R..	M F & O & O P 7
& J O & O P 4						
& O..... 7	195	Razsay, Frederick.....	Farmer.....	pt 25.....	3.....	M F & O..... 4
& O & O P 7	408	Rosser, David.....	Farmer.....	pt 31.....	6 E C R..	M F & O..... 7
& O..... 7	404	Rosser, Albert.....	Farmer.....	pt 31.....	6 E C R..	M F & F S... 7
& F S.. 7						
& O..... 7	46	Seale, George.....	Farmer.....	25 & 26.....	1.....	M F & O..... 4
& O..... 7	48	Seale, John.....	Farmer.....	26.....	1.....	M F & F S... 4
& O..... 7	49	Seale, Joseph.....	Farmer.....	25.....	1.....	M F & F S... 4
& T & O P 7	128	Smith, Alexander W.....	Farmer.....	pt 27 & 28.....	2.....	M F & O & O P 5
& O..... 7	202	Sutton, James.....	Farmer.....	n $\frac{1}{2}$ 29.....	3.....	M F & O & O P 5
	203	Sutton, Edward R.....	Farmer.....	n $\frac{1}{2}$ 29.....	3.....	M F & F S... 5
& O..... 4	206	Stevenson, George.....	Farmer.....	31 & n $\frac{1}{2}$ 32.....	3.....	M F & O..... 5
& O..... 7	342	Shipley, George.....	Farmer.....	36.....	5 E C R..	M F & O & O P 7
	343	Shipley, Stewart.....	Farmer.....	36.....	5 E C R..	M F & F S.. 7
& O & O P 5	344	Shipley, John.....	Farmer.....	36.....	5 E C R..	M F & F S... 7
& O..... 5	1875	Sutton, James Dr.....	M. D.....	16 to 19..	Clandeboye..	M F & O & O P 4

No. on Roll.	NAME.	Occupation.	Lot.	Concession or Street.	P. O. Address.
1377	Shoff, Daniel.....	Licence Insp.....	7,8,9,10, 11,12	Clandeboye..	M F & O..... F
			18,80,31,82		
68	Thompson, Wm. sr.....	Farmer.....	34.....	1.....	M F & O & O P 19
69	Thompson, Wm. jr.....	Farmer.....	34.....	1.....	M F & F S.. 19
200 J	Thompson, Hiram.....	Farmer.....	n $\frac{1}{2}$ 28.....	8.....	M F & T..... 5
50 J	Thompson, Charles.....	Farmer.....	pt 27.....	1.....	M F & J T... 4
74	Varley, W. J.....	Farmer.....	s $\frac{1}{2}$ 33.....	1.....	M F & O..... 19
193 J	Windsor, Hiram.....	Farmer.....	n $\frac{1}{2}$ 25.....	8.....	M F & O.... 4
215	Windsor, James.....	Farmer.....	26.....	3.....	M F & O..... 5
194 J	Windsor, Darius.....	Farmer.....	pt 25 & 26.....	3.....	M F & T & O P 5

PART II. PERSONS ENTITLED TO VOTE AT MUNICIPAL ELECTIONS ONLY.

No. on Roll.	NAME.	Occupation.	Lot.	Concession or Street.	P.O. Address.
1380	Blackwell, Mrs. Mary A		.....1 & 2.....	Clandeboye.	Joint Owner... 4
115	Rice, Mrs. Caroline.....		.....21.....	.....2.....	Joint Owner... 4
475	Dorman Mrs. Elizabeth		.....n pt 31.....	7 E C R...	Owner..... 7
767	Drought, William.....	Drover.....	.....23.....	.....9.....	Owner..... 7
412	Fraser, Alexander.....		.....28 & 29.....	6 E C R...O and O P	Clinton
217	Hughes, Mrs. Elizabeth		.....s $\frac{1}{2}$ 32 & 33.....	.....3.....	Owner..... 19
895	Hughes, William.....		.....30.....	.....5 E C R..	Owner..... 7
1878	Johnston, Henry.....		.....5.....	Clandeboye..	Owner..... 17

	P. O. Add. ress.	No. on Roll.	NAME.	Occupation.	Lot.	Concession or Street.	P. O. Add. ress.
O..... F		58	Kelly, Mrs.....		27.....	1.....	Owner..... 22
O & O P 19		841	Leitch, John.....		35.....	5 E C R.....	Owner..... 7
F S.. 19		127	McNair, Mrs.....		26.....	2.....	Owner..... Birr
T..... 5		197	Marr, Truman.....		19.....	8.....	Owner .. 14
J T... 4		1882	Portice, Charity.....		78.....	Clandeboye.....	Owner..... 4
O..... 19		558	Rosser, Thomas.....		30.....	8 E C R.....	Owner..... 17
O.... 4		338	Stewart, Archibald....		32.....	5 E C R.....	Owner..... 7
O..... 5		339	Shipley, Archibald.....		33, pt 34.....	5 E C R.....	Owner..... 7
T & O P 5		216	Windsor, Mrs. Geo....		28.....	8.....	Owner.....

**PART III: PERSONS ENTITLED TO VOTE AT ELECTIONS TO THE LEGISLATIVE ASSEMBLY ONLY.**

	P.O. Add. ress.	No. on Roll.	NAME.	Occupation.	Lot.	Concession or Street.	P. O. Add. ress.
wner... 4		51	Carter, William.....		27.....	1.....	M F..... 4
wner... 4		130	Danby, George.....	Wage Earner.....	28.....	2.....	M F..... 5
..... 7		284	Dale, George.....	Teacher.....	pt 29.....	4.....	M F..... 9
..... 7		280	Dale, Thomas... ..	Sect. Boss.....	pt 29.....	4.....	M F..... 7
D P Clinton		408	Humble, William.....		pt 32.....	6 E C R.....	M F..... 7
..... 19		114	Hodgins, George.....	Laborer.....	20.....	2.....	M F..... 4
..... 7		285	Pope, William.....		pt 29.....	4.....	M F..... 7
..... 17		467	Stanlake, Frank.....		31.....	7 E C R.....	M F..... 7



whole of the  
to 17 in the

Elections to

O & O P 10

& F S.. 10

& F S.. 10

& F S.. 10

O & O P 10

& F S.. 9

& F S.. 9

T.... 9

O & O P 9

F S.. 9

F S.. 9

J O.. 9

J O.. 9

O & O P 9

T.... 9

T.... 9

O & O P 9

F S.. 9

F S.. 9

O..... 9

F S.. 9

F S.. 9

O.....

No. on Roll.	NAME.	Occupation.	Lot.	Concession or Street.	P. O. Address.
781	Corbett, Nathaniel.....	Farmer.	pt 14.....	10.....	M F & O..... 9
790 J	Corbett, William L.....	Farmer.....	s $\frac{1}{2}$ 18, 19 & pt 20.....	10.....	M F & O..... 9
831	Corbett, George.....	Farmer.....	pt 15.....	11.....	M F & T.... 9
805 J	Cookwell, James.....	Farmer.....	5.....	11.....	M F & O..... 9
820	Craven, Linwood.....	Farmer.....	14.....	11.....	M F & O..... 9
821	Craven, John.....	Farmer.....	14.....	11.....	M F & F S.. 9
905	Collins, Andrew.....	Farmer.....	4.....	13.....	M F & O..... 12
1286 J	Coughlin, Daniel.....	Farmer.....	12.....	N. Boundary	M F & O..... 9
1287	Coughlin, John A.....	Farmer.....	12.....	N. Boundary	M F & F S.. 9
779	Darling, William.....	Farmer.....	13.....	10.....	M F & O..... 9
834 J	Dixon, James.....	Farmer.....	18.....	11.....	M F & O.... 9
854 J	Doyle, Michael.....	Farmer.....	9.....	12.....	M F & O..... 9
900 J	Doyle, James.....	Farmer.....	12.....	13.....	M F & O & O P 9
857 J	Doyle, John J.....	Farmer.....	12.....	12.....	M F & O & O P 9
902	Doyle, Mathew.....	Farmer.....	12.....	18.....	M F & F S.. 9
901	Doyle, Michael J.....	Farmer.....	12.....	13.....	M F & F S.. 9
1293	Delahaye, James.....	Farmer.....	pt 15.....	N. Boundary	M F & O.... 18
252 J	Ellwood, Thomas.....	Farmer.....	16.....	4.....	M F & O & O P 9
251 J	Faulder, George.....	Farmer.....	15.....	4.....	M F & O..... 9
769 J	Faulder, James.....	Farmer.....	3.....	10.....	M F & O..... 9
810 J	Faulder, Joseph N.....	Farmer.....	n $\frac{1}{2}$ 8.....	11.....	M F & O.... 9
786	Gilbert, Thomas.....	Teacher.....	pt 15.....	10.....	M F & T.... 9
837 J	Gleau, William.....	Farmer.....	s $\frac{1}{2}$ 20.....	11.....	M F & O & O P 9
783 J	Gilbert, John.....	Farmer.....	pt 14.....	10.....	M F & T.... 9
919	Gilbert, William.....	Farmer.....	s $\frac{1}{2}$ 19.....	18.....	M F & O..... 10
920	Gilbert, David N.....	Farmer.....	s $\frac{1}{2}$ 19.....	18.....	M F & F S.. 10
921	Gilbert, William jr.....	Farmer.....	s $\frac{1}{2}$ 19.....	13.....	M F & F S.. 10

P.O.  
Add-  
ress.

No. on Roll.	NAME.	Occupation.	Lot.	Concession or Street.	P. O. Address
1294	J Glaven, Joseph	Farmer	16	N. Boundary	M F & O... 12
811	J Harlton, Albert	Farmer	s $\frac{1}{2}$ 8, n pt 9	11	M F & O.... 9
813	J Hardy, William G.	Farmer	s $\frac{1}{2}$ 10, 11	11	M F & O.... 9
816	Hardy, William F.	Farmer	11	11	M F & F S.... 9
815	Hardy, John R.	Farmer	11	11	M F & F S.... 9
880	J Hardy, Robert	Farmer	pt 15	11	M F & O & O P 9
885	J Harris, Charles	Farmer	19	11	M F & O.... 9
742	Hodgins, Henry	Farmer	3	12	M F & O & O P 10
843	Hodgins, James	Farmer	3	12	M F & F S... 10
844	J Hodgins, William H.	Farmer	4	12	M F & T.... 10
867	Hamilton, John	Farmer	7	12	M F & O & O P 9
897	Hamilton, Wm. J.	Farmer	10	13	M F & O.... 9
850	Hamilton, James H.	Farmer	7	12	M F & T.... 9
851	Hamilton, Robert J.	Farmer	7	12	M F & F S.. 9
858	J Hardy, Andrew	Farmer	13	12	M F & T.... 9
881	Hodgins, Henry	Farmer	s $\frac{1}{2}$ 3	13	M F & O.... 9
1288	J Jones, William M.	Farmer	10	N. Boundary	M F & O & O P 18
778	J Kent, John	Farmer	7	10	M F & T.... 9
262	J Lewis, Abbott	Farmer	e $\frac{1}{2}$ 20	4	M F & O... 4
752	J Lee, George Sr	Farmer	15 & pt 16	9	M F & O... 9
755	Lee, George Jr	Farmer	15 & pt. 16	9	M F & F S.... 9
787	J Lewis, John	Farmer	pt. 16	10	M F & O... 9
788	Lewis, Judson L.	Farmer	pt 16	10	M F & F S.... 9
789	J Lewis, George	Farmer	17 & n $\frac{1}{2}$ 18	10	M F & O... 9
843	J Lightfoot, John	Farmer	6	12	M F & O.... 9
849	Lightfoot, Willham T.	Farmer	6	12	M F & F S... 9

No. on Roll.
849
852
853
845
846
847
260
259
751
761
768
775
812
886
915
916
917
918
914
289
1288
1290
1794
770
818
823
824
825

	P. O. Address	No. on Roll.	NAME.	Occupation.	Lot.	Concession or Street,	P. O. Address.
	O..... 12	849	Lightfoot, George.....	Farmer.....	6.....	12.....	M F & F S... 9
	O..... 9	852 J	Lightfoot, George.....	Farmer.....	8.....	12.....	M F & O..... 9
	O..... 9	853	Lightfoot, John.....	Farmer.....	8.....	12.....	M F & F S... 9
	FS... 9	845 J	Lewis, William.....	Farmer.....	5.....	12.....	M F & O & O P 9
	FS... 9	846	Lewis, Arthur W.....	Farmer.....	pt. 5.....	12.....	M F & F S... 9
	O & O P 9	847	Lewis, Thomas.....	Farmer.....	pt. 5.....	12.....	M F & T..... 9
	O..... 9	260 J	Morgan, George H.....	Farmer.....	19.....	4.....	M F & J O... 9
	O & O P 10	259 J	Morgan, Thomas.....	Farmer.....	19.....	4.....	M F & J O.. 9
	T..... 10	751	Mount, Louis.....	Farmer.....	14.....	9.....	M F & T..... 9
	O & O P 9	761 J	Morgan, Joshua.....	Farmer.....	18.....	9.....	M F & T..... 9
	O..... 9	768	Morgan, Edward.....	Farmer.....	18.....	9.....	M F & O..... 9
	T..... 9	775 J	Maguire, Andrew.....	Farmer.....	9.....	10.....	M F & T... 9
	FS.. 9	812 J	Morley, John.....	Farmer.....	pt 9, n $\frac{1}{2}$ 10... 11.....	11.....	M F & J O.. 9
	T..... 9	886 J	Mawson, John.....	Farmer.....	n $\frac{1}{2}$ 20.....	11.....	M F & O & O P 9
	O..... 9	915 J	Morley, William.....	Farmer.....	18.....	13.....	M F & O & O P 9
	O & O P 18	916	Morley, Thomas.....	Farmer.....	18.....	13.....	M F & F S... 9
	T..... 9	917	Morley, Walter.....	Farmer.....	18.....	13.....	M F & F S... 9
	O..... 9	918	O'Neil, William L.....	Farmer.....	17.....	13.....	M F & O..... 10
	T..... 9	914	O'Neil, Silas.....	Farmer.....	17.....	18.....	M F & F S.. 10
	O... 4	289 J	O'Brien, Jeremiah.....	Farmer.....	14 & e $\frac{1}{2}$ 15.....	N. Boundary	M F & O.... 12
	O... 9	1288 J	O'Brien, Cornelius J....	Farmer.....	18.....	N. Boundary	M F & O..... 12
	FS.... 9	1290	O'Brien, Daniel.....	Farmer.....	14.....	N. Boundary	M F & F S... 12
	O..... 9	1794	Pickering, John.....	Farmer.....	4.....	10.....	M F & O..... 9
	FS..... 9	770 J	Pickering, George.....	Farmer.....	4.....	10.....	M F & T... 9
	O..... 9	818 J	Pierce, William.....	Farmer.....	s $\frac{1}{2}$ 12 & pt 18.....	11.....	M F & O & O P 9
	O..... 9	823	Pierce, Moses sr.....	Farmer.....	s $\frac{1}{2}$ 12.....	11.....	M F & O.... 9
	F S... 9	824 J	Pierce, Moses jr.....	Farmer.....	pt 15.....	11.....	M F & O & O P 9
		825	Pierce, Ernest.....	Farmer.....	pt 15.....	11.....	M F & F S. 9

No. on Roll.	NAME.	Occupation.	Lot.	Concession or Street.	P. O. Address.	No. on Roll.
856	J Prest, Mar wood	Farmer	11	12	M F & O	9 771
888	Pickering, George sr.	Farmer	5	18	M F & O	10 817
885	J Pickering, John	Farmer	5	13	M F & F S.	10 861
884	Pickering, Geo. jr.	Farmer	5	13	M F & F S.	10 859
886	Pickering, James	Farmer	5	13	M F & F S.	10 868
887	Pickering, Francis	Farmer	5	13	M F & F S.	10 862
784	J Sholdice, Anthony	Farmer	pt 15	10	M F & O & O P	9 873
803	J Short, Edmund	Farmer	3	11	M F & T.	18 874
804	J Short, Jabez	Farmer	4	11	M F & O	18 909
809	J Sholdice, Joseph	Farmer	7	11	M F & O & O P	9 910
808	Sholdice, Wilbert J.	Farmer	7	11	M F & F S.	9 938
826	J Seili, Robert	Saw Mill Prop.	pt 15	11	M F & O	9
882	J Shaddock, William	Farmer	4	13	M F & T.	9
826	J Seili, Robert W.	Farmer	pt 15	11	M F & O	9
889	J Scott, George	Farmer	7	13	M F & O	9
890	Scott, William	Farmer	7	18	M F & F S.	9
891	J Scott, Samuel	Farmer	8	13	M F & O & O P	9
892	Scott, James	Farmer	8	18	M F & F S.	9
893	Scott, William	Student	8	13	M F & F S.	9
776	Shaddock, Thomas	Farmer	10	10	M F & T.	8 272
777	J Thomson, John	Farmer	12	10	M F & O & O P	9 796
903	J Torrance, John	Farmer	13	13	M F & T.	9 795
904	Torrance, John D.	Farmer	13	13	M F & F S.	9 772
753	Weir, William H.	Blacksmith	pt 15	9	M F & O	9 1285
759	Windsor, William	Farmer	17	9	M F & J O.	9 840
760	J Windsor, Joseph	Farmer	17	9	M F & J O.	9 822
764	J Witherspoon, Joseph	Farmer	20	9	M F & O & O P	9
806	J Welsh, William H.	Farmer	6	11	M F & O	9 830



	P. O. Add-ress.	No. on Roll.	NAME.	Occupation.	Lot.	Concession or Street.	P. O. Add-ress.
& O.....	9	771	J Wilson, John.....	Farmer.....	5.....	10.....	M F & O..... 9
& O.....	10	817	J Wasnidge, Joseph.....	Farmer.....	n 12.....	10.....	M F & O..... 9
& F S..	10	861	J Watson, Alexander.....	Farmer.....	14.....	12.....	M F & F S... 9
& F S..	10	859	Watson, Richard.....	Farmer.....	15 & 16.....	12.....	M F & O..... 9
& F S..	10	863	Watson, Thomas S.....	Farmer.....	15.....	12.....	M F & F S... 9
& F S..	10	862	Watson, Robert J.....	Farmer.....	14.....	12.....	M F & F S... 9
		864	Watson, Ridley M.....	Farmer.....	15.....	12.....	M F & F S... 9
		873	J White, James.....	Farmer.....	18.....	12.....	M F & O..... 9
		874	White, Charles.....	Farmer.....	18.....	12.....	M F & F S... 9
		909	Watson, Mark E.....	Farmer.....	15.....	13.....	M F & F S... 9
		910	Watson, Thos. K.....	Farmer.....	15.....	13.....	M F & F S... 9
		833	J Young, George.....	Farmer.....	17.....	11.....	M F & T.... 9

PART II PERSONS ENTITLED TO VOTE AT MUNICIPAL ELECTIONS ONLY.

	No. on Roll.	NAME.	Occupation.	Lot.	Concession or Street.	P. O. Add-ress.	
		272	Bice, Jesse.....	.....	17.....	4.....	Owner..... 17
		796	Bloomfield, John.....	.....	10.....	10.....	Owner..... 8
		795	Brown, George.....	.....	7.....	10.....	Owner..... 1
		772	Curtain, Patrick.....	.....	6.....	10.....	Owner..... 1
		1285	Coughlin, Bartholomew	.....	11.....	N. Boundary	Joint Owner. 8
		840	Dixon, Sarah A.....	.....	17.....	11.....	O and O P... 9
		822	Dauncy, William.....	.....	3.....	11.....	Owner..... 21
		830	Flanagan, Patrick.....	.....	n 3.....	13.....	O and O P... 12

No. on Roll.	NAME.	Occupation.	Lot.	Concession or Street.	P. O. Address.
273	Harness, Catherine.....		.....s $\frac{1}{2}$ 17.....	4.....	Owner.....
366	Hodgins, John.....		.....4.....	12.....	Owner..... 1
841	Haskett, John.....		.....n $\frac{1}{2}$ 20.....	11.....	Owner..... 7
258	Morgan, Hannah Mrs..		.....19.....	4.....	Joint Owner.. 4
899	McInnes, Angus.....		.....s $\frac{1}{2}$ 11.....	13.....	Owner..... 18
906	O'Leary, James.....		.....9.....	18.....	Owner..... 17
799	Sholdice, Mrs.....		.....pt 15.....	10.....	Owner..... 17
908	Watson, Elizabeth.....		.....14 & 15.....	13.....	Owner..... 9
757	Waistell, Mrs. Angus...		.....s $\frac{1}{2}$ 14.....	9.....	Owner..... 9

**PART III. PERSONS ENTITLED TO VOTE AT ELECTIONS TO THE LEGISLATIVE ASSEMBLY ONLY.**

No. on Roll.	NAME.	Occupation.	Lot.	Concession or Street.	P. O. Address.
809	Clack, William.....		.....7.....	11.....	M F..... 9
782	Gower, Albert.....		.....pt 14.....	10.....	M F..... 9
911	Keown, Robert.....		.....14.....	13.....	M F..... 9
1284	King, Hilton W.....		.....10.....	N. Boundary.	M F..... 18
793	White, Joseph.....		.....19.....	10.....	M F..... 9

Compr  
11

PART

No. on Roll.
--------------

432

438

484

329 J

380 J

338

427 J

506 J

526

525

532

299 J

371

370

368 J

428 J

428

448

449 J

450 J

450

390 J

455 J

## Polling Sub-division No. 4.

Comprising Lots Nos. 1 to 27, in the Fifth, Sixth and Seventh Concessions, and Lots Nos. 11 to 27 in the Eighth Concession, East of the Centre Road.

oooooooooooooooooooooooooooo

**PART 1—Persons entitled to vote at both Municipal Elections and Elections to the Legislative Assembly.**

No. on Roll.	NAME.	Occupation.	Lot.	Concession or Street.	P.O. Address.
432	Armstrong, Adam	Farmer	9	E O R	MF & O & OP 11
438	Armstrong, John	Farmer	9	"	MF & FS.. 11
484	Armstrong, Albert	Farmer	10	"	MF & O & OP 11
829	J Bowman, Hugh	Farmer	w 27	"	MF & JO & OP 7
880	J Bowman, John	Farmer	e 27 & 28	"	MF & O..... 7
333	Bowman, John H.	Farmer	e 27	"	MF & FS... 7
427	J Bennett, Luther A.	Farmer	6	"	MF & T.... 11
506	J Burgess, John	Farmer	17	"	MF & O.... 10
526	Bice, Gilbert	Farmer	27	"	MF & O & OP 7
525	Bice, George W.	Farmer	27	"	MF & FS... 7
532	Bice, Arthur W.	Farmer	29	"	MF & FS... 7
999	J Campbell, William	Farmer	8	"	MF & O..... 7
371	Charlton, Edward	Farmer	10	"	MF & FS... 7
870	Charlton, John		10 w	"	MF & FS... 7
368	J Charlton, George	Farmer	10 & w 11	"	MF & O..... 7
428	J Cathro, John	Farmer	7	"	MF & O..... 11
428	Cathro, Herbert	Farmer	7	"	MF & FS.... 11
448	Campbell, Colin	Farmer	18	"	MF & O..... 7
449	J Campbell, Alexander	Farmer	19	"	MF & J O.. 7
450	J Cassidy, John J.	Farmer	20	"	MF & T.... 7
450	Cassidy, Clifford	Farmer	20	"	MF & FS.... 7
890	J Dewar, John M.	Farmer	24 & 25	"	MF & T..... 7
455	J Drummond, John D.	Farmer	24	"	MF & O & OP 7

No. on Roll.	NAME.	Occupation.	Lot.	Concession or Street.	P. O. Address.	No. on Roll.
354	J Geoghan, James sr.	Farmer	6	EC R	M F & O	14 307
355	Geoghan, Jas. jr.	Farmer	6	"	M F & F S.	14 307
380	J Glen, Walter S	Farmer	16	"	M F & O	7 308
426	J Godkin, John J	Farmer	5	"	M F & T	11 308
445	J Graham, Hugh C.	Farmer	17	"	M F & J O.	7 315
446	Graham, James F.	Farmer	17	"	M F & J O.	7 316
447	Graham, John	Farmer	17	"	M F & J O.	7 317
						318
						319
305	J Harmer, Samuel	Farmer	w $\frac{1}{2}$ 12	"	M F & O & O P	7 322
306	J Harmer, William	Farmer	e $\frac{1}{2}$ 12	"	M F & O	7 347
358	Hislop, Robt. sr.	Farmer	e $\frac{1}{2}$ 7 & 8	"	M F & O	11 348
367	J Hislop, Donald	Farmer	9	"	M F & O	11 351
356	J Hislop, Robert jr.	Farmer	w $\frac{1}{2}$ 7	"	M F & T	11 352
456	J Hindmarsh, George	Farmer	25 & 26	"	M F & O & O P	7 387
396	J Hindmarsh, Thomas	Farmer	27	"	M F & J O.	7 395
360	Hislop, Thos.	Farmer	8	"	M F & F S.	11 388
359	Hislop, John	Farmer	8	"	M F & F S.	11 515
						453
430	J Kennedy, David	Farmer	8	"	M F & O	11 459
452	Keown, James	Farmer	w $\frac{1}{2}$ 22	"	M F & T	7 460
507	J Keown, John	Farmer	n $\frac{1}{2}$ 18	"	M F & O	10 509
						505
290	Larkin, Jeremiah	Farmer	2	"	M F & T	14 510
404	J Lewis, William sr.	Farmer	13	"	M F & O	10 511
495	Lewis, William jr.	Farmer	13	"	M F & F S.	10 512
531	Lintott, William	Farmer	24	"	M F & O	7 513
						519
239	J Mathers, John	Farmer	e $\frac{1}{2}$ 1	"	M F & O	14 518
288	J Mathers, Albert	Farmer	w $\frac{1}{2}$ 1	"	M F & O	14 496
294	McGuffin, Alexander	Farmer	pt 5	"	M F & O	14 497
298	J McKay, John F.	Farmer	pt 6 & 7	"	M F & O	7 497

	P. O. Add- ress.	No. on Roll.	NAME.	Occupation.	Lot:	Concession or Street.	P. O. Add- ress.
& O....	14	307	McKenzie, Angus sr.....	Farmer.....	13.....	5 E C R.....	F & O.... 7
& F S..	14	307	McKenzie, John.....	Farmer.....	13.....	5 "	M F & F S... 7
& O.....	7	308	McKenzie, William.....	Farmer.....	13.....	5 "	M F & F S... 7
& T....	11	308	McKenzie, Angus jr.....	Farmer.....	13.....	5 "	M F & F S... 7
& J O..	7	315 J	McLean, Neil.....	Farmer.....	16.....	5 "	M F & O.... 7
& J O..	7	316	McLean, James.....	Farmer.....	16.....	5 "	M F & F S.. 7
& J O..	7	317	McIntyre, John.....	Farmer.....	17.....	5 "	M F & O.... 7
		318	McIntyre, Donald.....	Farmer.....	17.....	5 "	M F & F S... 7
		319 J	McIntyre, Hugh E.....	Farmer.....	w $\frac{1}{2}$ 18.....	5 "	M F & O.... 7
& O & O P 7		322 J	McPherson, John.....	Farmer.....	20.....	5 "	M F & O.... 7
& O.....	7	347	McLachlan, Allan.....	Farmer.....	w $\frac{1}{2}$ 2.....	6 "	M F & F & O P 14
& O.....	11	348	McLachlan, William.....	Farmer.....	w $\frac{1}{2}$ 2.....	6 "	M F & F S... 14
& O.....	11	351	Mackey, Dennis.....	Farmer.....	4.....	6 "	M F & O.... 11
& T....	11	352	Mackey, Truman G.....	Farmer.....	4.....	6 "	M F & F S... 11
& O & O P 7		387 J	McAlpine, Neil.....	Farmer.....	21.....	6 "	M F & O & O P 7
& J O..	7	395 J	Morton, George.....	Farmer.....	26.....	6 "	M F & T..... 7
& F S....	11	388	Morton, James.....	Farmer.....	22.....	6 "	M F & O.... 7
& F S....	11	515 J	McEwen, James.....	Farmer.....	pt 21.....	8 "	M F & T & O P 7
		453 J	McEwen, Neil.....	Farmer.....	e $\frac{1}{2}$ 22.....	7 "	M F & O & O P 7
& O.....	11	459	Morton, James.....	Farmer.....	27.....	7 "	M F & O.... 7
& T....	7	460	Morton, George N.....	Farmer.....	27.....	7 "	M F & F S.. 7
& O.....	10	509 J	McRann, Samuel.....	Farmer.....	w $\frac{1}{2}$ 19.....	8 "	M F & T & O P 7
		505 J	McRann, James.....	Farmer.....	e $\frac{1}{2}$ 16.....	8 "	M F & O.... 10
& T....	14	510 J	McRann, William.....	Farmer.....	e $\frac{1}{2}$ 19 & pt 20.....	8 "	M F & O.... 7
& O.....	10	511	McRann, Gilbert J.....	Farmer.....	pt 20.....	8 "	M F & F S... 7
& F S..	10	512	McRann, William jr.....	Farmer.....	pt 20.....	8 "	M F & F S... 7
& O....	7	513	McRann, George.....	Farmer.....	pt 20.....	8 "	M F & F S... 7
		519 J	McMurty, James.....	Farmer.....	pt 22.....	8 "	M F & O & O P 7
& O.....	14	518 J	McEwen, William.....	Farmer.....	pt 22, w $\frac{1}{2}$ 23.....	8 "	M F & O & O P 7
& O.....	14	496 J	McMillen, Robt. J.....	Farmer.....	14.....	8 "	M F & T.... 10
& O.....	14						
& O....	7	497	McMillen, John R.....	Farmer.....	14.....	8 "	M F & F S... 10

No. on Roll.	NAME.	Occupation.	Lot.	Concession or Street.	P. O. Address.	No. on Roll.
417	Nichol, James.....	Farmer.....	w $\frac{1}{2}$ 2.....	7 E O R.....	M F & O....	14 422
418	Nichol, Adam.....	Farmer.....	w $\frac{1}{2}$ 2.....	7 "	M F & F S... 14	423
620	Nichols, Wm. Jas.....	Farmer.....	24.....	8 "	M F & T..... 7	424 425
301	Prest, William.....	Farmer.....	pt 9.....	5 "	M F & F S... 7	392
302	Prest, Ambrose.....	Farmer.....	pt 9.....	5 "	M F & F S... 7	349
800	Prest, Thomas.....	Farmer.....	pt 9.....	5 "	M F & O..... 7	436
321	Pedler, Josiah.....	Farmer.....	19.....	5 "	M F & O..... 7	514
321	Pedler, Samuel.....	Farmer.....	19.....	5 "	M F & F S... 7	353
291	Retan, John.....	Farmer.....	3.....	5 "	M F & T..... 14	
320	Robinson, James.....	Farmer.....	e $\frac{1}{2}$ 18.....	5 "	M F & O & O P 7	
804	Robinson, Benjamin....	Farmer.....	11.....	5 "	M F & J O & O P 7	
376	Robinson, Stephen....	Farmer.....	14.....	6 "	M F & O..... 7	
879	Robinson, David.....	Farmer.....	15.....	6 "	M F & I & O P 7	
878	Robinson, John S.....	Farmer.....	15.....	6 "	M F & F S... 7	
879	Robinson, A. Percival....	Farmer.....	15.....	6 "	M F & F S... 7	
499	Robinson, John.....	Farmer.....	w $\frac{1}{2}$ 16.....	8 "	M F & O & O P 10	469
824	Stewart, John D.....	Farmer.....	21.....	5 "	M F & O..... 7	471
845	Schram, Walter.....	Farmer.....	1.....	6 "	M F & O & O P 14	580
846	Schram, Timothy.....	Farmer.....	1.....	6 "	M F & F S... 14	472
381	Smith, Amasa.....	Farmer.....	17.....	6 "	M F & T..... 7	472
382	Stewart, Archibald.....	Farmer.....	18 & 19....	6 "	M F & O.... 7	474
383	Stewart, Charles M.....	Student.....	18.....	6 "	M F & F S... 7	472
384	Stewart, Alexander W....	Farmer.....	18.....	7 "	M F & F S... 7	472
431	Scott, George J.....	Farmer.....	8.....	7 "	M F & F S..... 11	498
375	Tweddle John.....	Farmer.....	13.....	6 "	M F & O & O P 7	
443	Tweddle, Robson.....	Farmer.....	15.....	7 "	M F & O & O P 7	318
516	Torrance, David.....	Farmer.....	pt 21.....	8 "	M F & O.... 7	292
803	Veitch, John.....	Farmer.....	pt 9 & 10... 6	"	M F & O.... 7	293

	P. O. Add-ress.	No. on Roll.	NAME.	Occupation.	Lot.	Concession or Street.	P. O. Add-ress.
& O....	14	422 J	Varley, Matthew.....	Farmer.....	4.....	7 E C R...	M F & O..... 11
& F S...	14	423	Varley, Walter.....	Farmer.....	4.....	7 "	M F & F S... 11
& T.....	7	424	Varley, Reuben N.....	Farmer.....	4.....	7 "	M F & F S.. 11
		425	Varley, Henry J.....	Farmer.....	4.....	7 "	M F & F S.... 11
& F S....	7						
& F S. ...	7	392	West, Samuel.....	Farmer.....	15.....	6 "	M F & O .... 7
& O.....	7	349 J	Wickett, Henry.....	Farmer.....	e $\frac{1}{2}$ 2 & 3...	6 "	M F & T & O P 14
& O.....	7	436	Wilson, John.....	Farmer.....	12.....	7 "	M F & O.... 7
& F S...	7	514 J	Wilson, Thomas.....	Farmer.....	pt 20.....	8 "	M F & O..... 7
& T.....	14	353	Wallis, Silas.....	Farmer.....	5.....	6 "	M F & T... 14
& O & O P 7							
J O & O P 7							
& O.....	7						

PART II. PERSONS ENTITLED TO VOTE AT MUNICIPAL ELECTIONS ONLY.

		No. on Roll.	NAME.	Occupation.	Lot.	Concession or Street.	P. O. Add-ress.
O & O P 10		469	Alexander, Mrs. Geo...		.....w $\frac{1}{2}$ 22.....	7 E C R.....	Owner..... 7
& O.....	7	471	Brown, Thomas.....		....25 & 26...	8 "	Owner..... 17
O & O P 14		580	Ball, Elizabeth.....		....e $\frac{1}{2}$ 23.....	8 "	Owner..... 9
& F S... 14		472	Brown, John.....		....25.....	7 "	Joint Owner.. 17
& T..... 7		472	Brown, Robert.....		....25.....	7 "	Joint Owner.. 17
& O.... 7		474	Brown, George.....		....26.....	7 "	Joint Owner... 17
& F S... 7		472	Cameron, Samuel.....		...14.....	7 "	Owner..... 7
& F S.... 7							
F S..... 11		498	Eynon, John.....		...15.....	8 "	Owner & O P. 7
O & O P 7							
O & O P 7		313	Fussell, Francis.....		.....2.....	5 "	Owner.....
O..... 7							
O.... 7		292	Gillis, Duncan.....		....4.....	5 "	Joint OwnerNairn
O.... 7		293	Gillis, Archie.....		....4.....	5 "	Joint OwnerNairn

No. on Roll.	NAME.	Occupation.	Lot.	Concession or Street.	P.O. Address
296	Harcus, Geo. W. A....		....pt 5.....5	"	Joint Owner...
295	Harcus, Mrs. Sarah....		.....pt 5.....5	"	Joint Owner.. 11
811	Henderson, Hugh.....		.....15.....5	"	Joint Owner. Ivan
812	Henderson, Charles....		... 15.....5	"	Joint Owner. Ivan
529	Jones, Isaac.....		... pt 21.....8	"	Owner..... 17
442	Lowe, Francis.....		.....6.....7	"	Owner..... 17
297	McDonald, John R....		... pt 6.....5	"	Owner. .... 7
411	Morton, Mrs. Ellen....		.....26.....6	"	Owner..... 7
809	McKenzie, John E.....		.... 14.....5	"	Joint Owner... 7
310	McKenzie, Alex.....		.....14.....5	"	Joint Owner.... 7
326	Petch, Robert.....		... e $\frac{1}{2}$ 22.....5	"	Owner..... 7
828	Robinson, Robt.....	Drover.....	n $\frac{1}{2}$ 24 .....5	"	Owner..... 7
504	Robinson, Mrs. Sarah.		.....12.....6	"	Owner. .... 7
362	Schram, Jeremiah.....		.....1.....6	"	Owner..... 14
827	Stewart, Archibald.....		... 23.....5	"	Owner. .... 7
893	Smith, Jacob R.....		.....17.....6	"	Owner.. Ferguson
391	Tweddle, William.....		.....13.....6	"	Owner & O P. 7



PART III. PERSONS ENTITLED TO VOTE AT ELECTIONS TO THE LEGISLATIVE ASSEMBLY ONLY.

P.O.  
Add-  
ress

Owner...  
Owner.. 11  
Owner.Ivan  
Owner.Ivan  
er..... 17  
er..... 17  
er..... 7  
er..... 7  
t Owner... 7  
t Owner... 7  
er..... 7  
er..... 7  
er..... 7  
er..... 14  
er..... 7  
er..Ferguson  
er & O P. 7

No. on Roll.	NAME.	Occupation.	Lot.	Concession or Street.	P. O. Address.
326	Bowman, Joseph.....		w $\frac{1}{2}$ 22.....5	E. C. R..	M F..... 7
326	Bowman, Thos. H.....		w $\frac{1}{2}$ 22.....5	"	M F..... 7
381	Bowman, J. W.....		w $\frac{1}{2}$ 27.....5	"	M F..... 7
500	Burman, George.....		w $\frac{1}{2}$ 16.....8	"	M F..... 10
429	Foster, William .....		7.....7	"	M F..... 11
297	Hay, William .....		pt. 6...5	"	M F..... 7
322	McPherson, Laughlan.		20.....5	"	M F..... 7
322	McPherson, Rod'k.....		20.....5	"	M F..... 7
451	McDonald, John .....		21.....7	"	M F..... 7
523	Shipway, John.....		26.....8	"	M F..... 7
522	Torrance, Homer.....		25.....7	"	M F.... 7



No. on Roll.	NAME.	Occupation.	Lot.	Concession or Street.	P. O. Address.
491	J Cathro, Albert	Farmer	10	8 E C R	M F & O..... 11
1868	Cotter, Edward	Farmer	pt 24	N. Boundary	M F & O..... 12
924	J Doyle, John F.	Farmer	5	14	M F & O... 12
1317	J Doyle, James W.	Farmer	25	N. Boundary	M F & O..... 12
1005	J Darling, James	Farmer	8	16	M F & O..... 11
1006	Darling, Sidney	Farmer	8	16	M F & F S.. 11
1007	Darling, Edgar				
1088	Durr, John	Farmer	s $\frac{1}{2}$ 13	18	M F & O..... 11
1121	J Durr, John F.	Farmer	pt 13	19	M F & J O.. 11
1122	J Durr, Louis A.	Farmer	pt 13	19	M F & J O.. 11
488	J Erskine, Daniel	Farmer	8	8 E C R	M F & J O & O P 11
1070	J England, William	Farmer	s $\frac{1}{2}$ 4 & n $\frac{1}{2}$ 5	18	M F & O..... 13
1114	J Ellwood, Joseph	Farmer	pt 10	19	M F & O..... 18
945	Fraser, William	Merchant	pt 15	14	M F & O..... 10
1110	Fox, Richard	Farmer	pt 9	19	M F & O..... 11
1307	Flaherty, T. F.	M. D.	pt 24	N. Boundary	M F & O..... 12
958	J Gibson, Samuel	Farmer	pt 16	14	M F & J O.. 10
954	J Gibson, James	Farmer	pt 16	14	M F & J O.. 10
994	J Greenlee, Alexander	Farmer	pt 4	16	M F & J O... 12
994	J Greenlee, William	Farmer	pt 4	16	M F & J O.. 12
996	J Greenlee, James	Farmer	pt 4	16	M F & J O.. 12
1064	J Glendinning, George	Farmer	14	17	M F & O & O P 11
1058	J Glendinning, John	Farmer	n $\frac{1}{2}$ 11	17	M F & O..... 11
1059	J Glendinning, Wm	Farmer	s $\frac{1}{2}$ 11	17	M F & O..... 11
1060	Glendinning, Thos. A.	Farmer	s $\frac{1}{2}$ 11	17	M F & F S.... 11
1120	Graham, Duncan A.	Farmer	12	19	M F & T... 14
936	J Hardy, John W.	Farmer	s $\frac{1}{2}$ 10	14	M F & O..... 10

e Fourteenth, sessions,

Elections to

P.O. Address.

& T..... 10

& O & O P 11

& F S... 11

& O..... 11

& F S... 11

& F S... 11

& O & O P 11

& O..... 12

& O & O P 10

& F S... 10

& F S... 10

& F S... 10

& T..... 10

& O... 10

& O..... 11

& O..... 11

& T... 11

& O..... 12

& O..... 12

& T..... 10

& O & O P 12

& O..... 12

No. on Roll.	NAME.	Occupation.	Lot.	Concession or Street.	P.O. Address.	No. on Roll.
978 J	Hodgins, Adam H.	Farmer	12	15	M F & O	10 958 J
989	Hogan, Michael sr.	Farmer	3	16	M F & O	12 981 J
990	Hogan, Patrick	Farmer	3	16	M F & F S	12 1012 J
991	Hogan, Edward	Farmer	3	16	M F & F S	12 1018
992	Hogan, John	Farmer	3	16	M F & F S	12 1019
993	Hogan, Michael jr.	Farmer	3	16	M F & F S	12 1054 J
1040 J	Hodgins, Mansel	Farmer	6	17	M F & O	12 1056 J
1041	Hodgins, Elgin	Farmer	6	17	M F & F S	12 1057 J
1311	Hall, John	Blacksmith	pt 24	N. Boundary	M F & O	12 1055 J
478	Hall, Charles	Farmer	2	8 E C R	M F & F S	18 1099
479 J	Hope, Chester W.	Farmer	3	8 E. C. R.	M F & O	13 1100
502	Hope, Lewis	Farmer	3	8	M F & O	13 1080 J
485	Holland, Edward	Farmer	7	8	M F & O & O P	11 1108 J
486	Holland, Chas L.	Farmer	7	8	M F & F S	11 1109 J
487	Holland, Samuel W.	Farmer	7	8	M F & F S	11 1309
						1821
982 J	Johnson, Wm. N.	Farmer	pt 15	15	M F & F S	10 1322
1037	Johnson, Thomas	Farmer	s $\frac{1}{2}$ 4	17	M F & O	12
1063 J	Johnson, Henry	Farmer	s $\frac{1}{2}$ 6	18	M F & O	12 957 J
						1050 J
1810	Lennon, Robert	Farmer	pt 24	N. Boundary	M F & O	12 1052
1063 J	Lonsborough, Wm. E.	Farmer	18	17	M F & O	11 1053
1071 J	Laughlin, Isaac F.	Farmer	s $\frac{1}{2}$ 5	18	M F & O & O P	11 1051
1118 J	Lammon, William	Farmer	n $\frac{1}{2}$ 11	19	M F & O	13 1081
1316 J	Lynch, John J.	Farmer	w $\frac{1}{2}$ 24	N. Boundary	M F & F S	12 1097
483 J	Lowe, Nevid	Farmer	6	8 E C R	M F & O	11
1315	Lane, Thomas	Farmer	pt 24	N. Boundary	M F & T	13
						962 J
925	Morrissey, Augustus	Farmer	6	14	M F & T	12 974
948	Morrissey, Augustus sr.	Farmer	n $\frac{1}{2}$ 8	14	M F & O	12 963 J
929	McEachen, Angus	Farmer	n $\frac{1}{2}$ 9	14	M F & O	10 964

	P.O. Address.	No. on Roll.	NAME.	Occupation.	Lot.	Concession or Street.	P.O. Address.
O.....	10	958 J	McDonald, John.....	Farmer.....	8.....	15.....	M F & O..... 12
O.....	12	981 J	Mittleholtz, Peter.....	Farmer.....	pt 15.....	15.....	M F & O..... 10
F S.....	12	1012 J	Morgan, Edward.....	Farmer.....	12.....	16.....	M F & O..... 11
F S.....	12	1018	Morgan, William E.....	Farmer.....	12.....	16.....	M F & F S... 11
F S.....	12	1019	Morgan, Edward W.....	Farmer.....	12.....	16.....	M F & F S.. 11
F S.....	12	1054 J	Munro, Archibald sr.....	Farmer.....	10.....	17.....	M F & O & O P 11
O.....	12	1056 J	Munro, Elisha.....	Farmer.....	10.....	17.....	M F & J O... 11
F S.....	12	1057 J	Munro, Neil.....	Farmer.....	10.....	17.....	M F & J O... 11
O.....	12	1055 J	Munro, Archibald jr.....	Farmer.....	10.....	17.....	M F & J O... 11
F S.....	18	1099	Mawson, Moses.....	Farmer.....	pt 5.....	19.....	M F & O..... 12
O.....	13	1100	Mawson, El.....	Farmer.....	pt 5.....	19.....	M F & F S... 12
O.....	13	1080 J	Mawson, William.....	Farmer.....	9.....	18.....	M F & J O & O P 11
& O P 11		1108 J	Mawson, Robinson.....	Farmer.....	8.....	19.....	M F & J O & O P 11
F S.....	11	1109 J	Mawson, George.....	Teacher.....	8.....	19.....	M F & J O... 11
F S.....	11	1309	McCarthy, David.....	Farmer.....	pt 24.....	N Boundary.	M F & O..... 12
F S.....	10	1321	McInnes, Angus.....	Farmer.....	pt 27.....	N Boundary.	M F & O... 12
F S.....	10	1322	McLeod, Daniel.....	Farmer.....	pt 27.....	N Boundary.	M F & T... 12
O.....	12						
O.....	12						
		957 J	Neil, Richard.....	Farmer.....	18.....	14.....	M F & O & O P 10
O.....	12	1050 J	Neil, John.....	Farmer.....	9.....	17.....	M F & O & O P 11
O.....	11	1052	Neil, Walter E.....	Farmer.....	9.....	17.....	M F & F S... 11
& O P 11		1053	Neil, Erastus S.....	Farmer.....	9.....	17.....	M F & F S... 11
O.....	13	1051	Neil, Wesley J.....	Farmer.....	9.....	17.....	M F & F S... 11
F S.....	12	1081	Nichol, John.....	Teacher.....	pt 10.....	18.....	M F & O..... 13
O.....	11	1097	Nichols, James.....	Farmer.....	pt 4.....	19.....	M F & O..... 11
T.....	13						
		962 J	O'Horo, Richard.....	Farmer.....	6.....	15.....	M F & J O... 10
T.....	12	974	O'Horo, John sr.....	Farmer.....	7.....	14 & 15.....	M F & O & O P 10
O.....	12	963 J	O'Horo, John jr.....	Farmer.....	7.....	15.....	M F & T... 10
O.....	10	964	O'Horo, Patriok.....	Farmer.....	7.....	15.....	M F & F S. 10

No. on Roll.	NAME.	Occupation.	Lot.	Concession or Street.	P. O. Address.	No. on Roll.
950	Pumfrey, Joseph.....	Hotel Keeper	pt 16.....	14.....	M F & T.....	1010
973	Paton, Thomas sr.....	Farmer.....	5.....	15.....	M F & O.....	1049
960	Paton, Thomas jr.....	Farmer.....	5.....	15.....	M F & J T....	1072
961	Paton, Robert.....	Farmer.....	5.....	15.....	M F & J T... 12	1079
940	Patterson, Robert H.....	Farmer... ..	n $\frac{1}{2}$ 12.....	14.....	M F & O.....	1101
984	Patterson, John.....	Wagon Maker.....	pt 15.....	15.....	M F & O.....	1107
952	Pearson, William H.....	Farmer.....	pt 16.....	14.....	M F & O.....	1089
1002	Penrice, William.....	Farmer.....	s $\frac{1}{2}$ 6.....	16.....	M F & O.....	1090
1015	Potter, Bielby.....	Farmer.....	7.....	16.....	M F & O & O P 12	1091
1004	Potter, William.....	Farmer.....	s $\frac{1}{2}$ 7.....	16.....	M F & T.....	1092
1003	Potter, Rodger.....	Farmer.....	n $\frac{1}{2}$ 7.....	16.....	M F & T.....	1093
1027	Patterson, Wm. H.....	Mechanic.....	pt 16.....	16.....	M F & O.... 11	1094
1081	Pexton, George.....	Farmer.....	pt 16.....	16.....	M F & T..... 11	1296
1042	Potter, Stephen.....	Farmer.....	n $\frac{1}{2}$ 7.....	17.....	M F & O.... 12	1297
1043	Potter, John.....	Farmer.....	s $\frac{1}{2}$ 7.....	17.....	M F & O..... 12	1299
1044	Potter, Robert B.....	Teacher.....	s $\frac{1}{2}$ 7.....	17.....	M F & F S... 12	1318
1062	Pearson, Thomas H.....	Farmer.....	s $\frac{1}{2}$ 12.....	17.....	M F & O..... 11	1319
1061	Pearson, Samuel.....	Farmer.....	n $\frac{1}{2}$ 12.....	17.....	M F & O..... 11	1320
1123	Paxton, Andrew.....	Farmer.....	pt 18.....	19.....	M F & O & O P 13	
1129	Paxton, Huggins.....	Farmer.....	pt 13.....	19.....	M F & F S... 10	923
1305	Quarry, John G.....	Merchant.....	28.....	N. Boundary	M F & O & O P 12	944
922	Rowland, Lewis.....	Farmer.....	3.....	14.....	M F & O.... 12	1024
997	Reid, John.....	Farmer.....	pt 4 & 5.....	16.....	M F & O..... 11	1025
999	Reid, Alexander.....	Farmer.....	5.....	16.....	M F & F S..... 11	1026
998	Reid, William W.....	Farmer.....	5.....	16.....	M F & F S... 11	1082
1000	Reid, David J.....	Farmer.....	5.....	16.....	M F & F S... 11	1083
1028	Ross, James.....	Shoemaker.....	pt 16.....	16.....	M F & O.... 11	1068
1029	Reid, John C.....	Blacksmith.....	pt 16.....	16.....	M F & O & O P 11	1069
1048	Reeder, John.....	Farmer.....	s $\frac{1}{2}$ 8.....	17.....	M F & F S.. 11	1116
						1112
						1324

	P. O. Add-ress.	No. on lot.	NAME.	Occupation.	Lot.	Concession or Street.	P. O. Add-ress.
& T.....	10	1010	J Reeder, Moses.....	Farmer.....	w 10.....	16.....	M F & F S... 11
& O.....	12	1049	Reeder, Francis.....	Farmer.....	s 8.....	17.....	M F & F S... 11
& J T....	12	1072	J Reeder, John.....	Farmer.....	n 6.....	18.....	M F & O... 15
& J T... 12		1079	J Reeder, Moses.....	Farmer.....	s 8.....	18.....	M F & O & O P 11
& O.....	10	1101	Reeder, Morland.....	Farmer.....	s 8.....	18.....	M F & O... 11
& O.....	10	1107	Reeder, Charles.....	Farmer.....	7.....	19.....	M F & F S... 11
& O.....	10	1089	J Reid, William.....	Farmer.....	w pt 11.....	18.....	M F & O & O P 11
& O.....	12	1090	Reid, H. A.....	Farmer.....	w pt 14.....	18.....	M F & F S... 11
& O & O P 12		1091	Reid, W. L.....	Farmer.....	w pt 14.....	18.....	M F & F S... 11
& T.....	12	1092	Reid, Nelson.....	Farmer.....	w pt 14.....	18.....	M F & F S... 11
& P.....	12	1093	J Reid, John.....	Farmer.....	e pt 14.....	18.....	M F & O & O P 11
& O....	11	1094	Reid, William J.....	Farmer.....	e pt 14.....	18.....	M F & F S... 11
& T....	11	1296	J Regan, Matthew.....	Farmer.....	w 17 & 18 N Boundary.		M F & J O... 12
& O,...	12	1297	J Regan, Patrick.....	Farmer.....	w 17 & 18 N Boundary.		M F & J O... 12
& O.....	12	1299	Regan, Cornelius.....	Farmer.....	18.....	N Boundary.	M F & T... 12
& F S... 12		1318	Rowland, John sr.....	Farmer.....	pt 26.....	N Boundary.	M F & O... 12
& O.....	11	1319	J Rowland, John jr.....	Farmer.....	pt 26.....	N. Boundary	M F & F S... 12
& O.....	11	1320	J Rowland, Thomas.....	Farmer.....	pt 26 & e 27. N. Boundary		M F & O & O P 12
& O & O P 13							
& F S... 10		923	J Sheppard, John.....	Farmer.....	4.....	14 & 15.....	M F & J T... 12
& O & O P 12		944	J Saunders, George.....	Farmer.....	pt 15.....	14.....	M F & O... 10
		1024	Smith, Alexander.....	Merchant.....	pt 16.....	16.....	M F & O & O P 11
		1025	Smith, Alexander F.....	Farmer.....	pt 16.....	16.....	M F & F S... 11
& O....	12	1026	Smith, William J.....	Farmer.....	pt 16.....	16.....	M F & F S... 11
& O.....	11	1082	J Smithers, William.....	Farmer.....	s 10.....	18.....	M F & O & O P 12
& F S... 11		1083	Smithers, Oscar.....	Farmer.....	s 10.....	18.....	M F & F S... 12
& F S... 11		1068	J Smithers, Thomas.....	Farmer.....	n 4.....	18.....	M F & O & O P 12
& F S... 11		1069	Smithers, John W.....	Farmer.....	n 4.....	18.....	M F & F S... 12
& O....	11	1116	Steeper, Alexander.....	Farmer.....	pt 10.....	19.....	M F & T... 11
& O & O P 11		1112	Sellars, Thomas.....	Farmer.....	pt 9.....	19.....	M F & T... 18
& F S... 11		1324	Steeper, George.....	Farmer.....	pt 27.....	N Boundary.	M F & F S... 12

No. on Roll.	NAME.	Occupation.	Lot.	Concession or Street.	P. O. Address.
941 J	Tweddle, George.....	Farmer.....	pt 13.....	14.....	M F & O..... 10
948 J	Tweddle, Richard.....	Farmer.....	14.....	14.....	M F & O & O P 10
966	Torrance, John.....	Farmer.....	s $\frac{1}{2}$ 8.....	15.....	M F & O..... 10
1001 J	Thompson, Albert.....	Farmer.....	n $\frac{1}{2}$ 6.....	16.....	M F & T..... 12
1045 J	Thompson, Thomas.....	Farmer.....	n $\frac{1}{2}$ 8.....	17.....	M F & O & O P 11
1009	Thompson, Giles.....	Farmer.....	e $\frac{1}{2}$ 10.....	16.....	M F & P..... 11
1046	Thompson, Eli.....	Farmer.....	n $\frac{1}{2}$ 8.....	17.....	M F & F S... 11
1047	Thompson, Ernest.....	Farmer.....	n $\frac{1}{2}$ 8.....	17.....	M F & F S..... 11
1074 J	Thompson, Charles.....	Farmer.....	7.....	18.....	M F & O... 11
1076	Thompson, Wilham T..	Farmer.....	7.....	18.....	M F & F S... 11
1075	Thompson, John R.....	Farmer.....	7.....	18.....	M F & F S... 11
1108	Turner, John.....	Farmer.....	n $\frac{1}{2}$ 6.....	19.....	M F & O & O P 11
1104	Turner, James M.....	Farmer.....	n $\frac{1}{2}$ 6.....	19.....	M F & F S... 11
928 J	Wasnidge, William.....	Farmer.....	s $\frac{1}{2}$ 8.....	14.....	M F & O... 10
976	Wright, John R.....	Farmer.....	w $\frac{1}{2}$ 11.....	15.....	M F & F S... 10
979 J	Williams, John.....	Farmer.....	13.....	15.....	M F & O... 10
987 J	Williams, George.....	Farmer.....	17.....	15.....	M F & J O... 10
1085 J	Young, William.....	Farmer.....	12.....	18.....	M F & O & O P 11
1086 J	Young, John W.....	Farmer.....	12.....	18.....	M F & F S... 11

PART II. PERSONS ENTITLED TO VOTE AT MUNICIPAL ELECTIONS ONLY.

No. on Roll.	NAME.	Occupation.	Lot.	Concession or Street.	P. O. Address.
949	Brown, Mrs. Wm.....		s $\frac{1}{2}$ 12.....	14.....	Owner..... 10
1119	Betts & Cronyn.....		s $\frac{1}{2}$ 11.....	19.....	Owners..... 17



	P. O. Add. res.	No. on Roll.	NAME.	Occupation.	Lot.	Concession or Street.	P. O. Add. res.	
F & O.....	10	1119	Cronyn & Betts .....		.....s $\frac{1}{2}$ 11.....	19.....	Owners .....	17
F & O & OP	10	1801	Coughlin, Timothy.....		.....19.....	N. Boundary	Joint Owner..	12
F & O.....	10	1125	Cluiness, Mrs. ....		.....12.....	.....19.....	Owner.....	14
F & T.....	12							
F & O & OP	11	988	Dauncy, Mrs. E.....		.....pt 15.....	.....15.....	Owner. ....	10
F & F.....	11							
F & F S...	11	489	Erskine, Jane.....		.....9.....	.....8 E. C. R.	Owner.....	11
F & F S.....	11							
F & O....	11	955	Gibson, Mrs. Ann.....		.....pt 16.....	.....14.....	Joint Owner..	10
F & F S...	11							
F & F S...	11	477	Harrison, Frederick...		.....pt 1.....	.....8 E C R....	Owner.....	6
F & O & OP	11	503	Harcus, Mrs. Sarah...		.....e $\frac{1}{2}$ 5.....	.....8	Owner.....	11
F & F S...	11							
		1067	Jones, Erastus.....		.....3.....	.....18.....	Owner. ....	4
F & O.....	10	1096	Jones, Abraham.....		.....n $\frac{1}{2}$ 4.....	.....19.....	Owner.....	15
F & F S...	10							
F & O....	10	1030	Lonsboro, Mrs Eliz'bt'h		.....pt 16.....	.....16.....	Owner.....	11
F & J O...	10							
		937	McPhee, Annie.....		.....pt 11.....	.....14.....	Owner .....	10
F & O & OP	11	938	McPhee, Martha.....		.....pt 11.....	.....14.....	Owner .....	10
F & F S...	11	1023	McVicar, John.....		.....pt 16.....	.....16.....	Owner & O P.	11
		1013	Peurice, Elizabeth.....		.....pt 4.....	.....16.....	Joint Owner...	12
		1126	Paisley, Fenton.....		.....w $\frac{1}{2}$ 13.....	.....19.....	Owner... Ilderton	
		1326	Quinlan, Mary.....		.....pt 24.....	N. Boundary	Owner.....	
		1034	Robotham, George.....		.....pt 16.....	.....16.....	Owner.....	14
		1238	Regan, Mrs. Honorah.		.....w $\frac{1}{2}$ 17 & 18.....	N. Boundary.	Joint Owner...	12
		1327	Steeper, Mrs. Mary....		.....p 27.....	N. Boundary.	Owner. ....	12

ONLY.

P. O. Add. res.  
 ner..... 10  
 ners ..... 17

No. on Roll.	NAME.	Occupation.	Lot.	Concession or Street.	P. O. Address.
947	Wright, James.....	Merchant.....	4.....	14 & 15...	Owner..... 17
975	Wright, Mrs. Phoebe...		w <sup>1</sup> 11.....	15.....	Owner..... 10

**PART III. PERSONS ENTITLED TO VOTE AT ELECTIONS TO THE LEGISLATIVE ASSEMBLY ONLY.**

No. on Roll.	NAME.	Occupation.	Lot.	Concession or Street.	P.O. Address.
490	Godsave, James.....		9.....	8 E C R....	M F..... 11
980	McIsaac, Neil.....		n <sup>1</sup> 9.....	14.....	M F..... 10
951	Pumfrey, William J....		pt 16.....	14.....	M F..... 10
946	Fraser, William jr.....		pt 15.....	14.....	M F..... 10

Comp  
11  
T

PART

No. on Roll.

588  
589  
650  
661  
571  
572  
577  
578  
648  
649  
502  
503  
504  
664  
657  
682  
578  
626  
627  
632  
633

Polling Sub-division No. 6.

Comprising the whole of the Fifth, Sixth and Seventh Concessions, W. C. R., Lots Nos. 11 to the end of the Eighth Concession, W. C. R., and the Twenty-Seventh and Twenty-Eighth Concessions.



PART 1—Persons entitled to vote at both Municipal Elections and Elections to the Legislative Assembly.

No. on Roll.	NAME.	Occupation.	Lot.	Concession or Street.	P. O. Address.
588	J Bullock, John N.....	Farmer.....	pt 20.....	5 W C R.....	MF & J O & O P 14
589	J Bullock, James.....	Farmer.....	28.....	5 "	MF & O..... 14
650	J Baynton, Geo. W.....	Farmer.....	s 1/2 5.....	7 "	MF & O & O P 14
661	Braddon, Wm. H.....	Farmer.....	12.....	7 "	MF & T..... 23
571	J Curtis, George.....	Farmer.....	15.....	5 "	MF & O..... 14
572	Curtis, William.....	Farmer.....	15.....	5 "	MF & F S... 14
577	Currie, Archibald.....	Farmer.....	e 1/2 18.....	5 "	MF & F S... 14
578	Currie, Peter A.....	Farmer.....	e 1/2 18.....	5 "	MF & F S... 14
648	J Carter, George E.....	Farmer.....	w 1/2 3 & pt 47	7 "	MF & O..... 14
649	J Carter, Wm. A.....	Farmer.....	pt 4.....	7 "	MF & O & O P 14
562	J Cawood, William.....	Farmer.....	10.....	5 "	MF & J T... 14
563	J Cawood, Peter.....	Farmer.....	10.....	5 "	MF & J T... 14
564	Cawood, Charles.....	Farmer.....	10.....	5 "	MF & F S... 14
664	J Cosens, Stephen.....	Farmer.....	14.....	7 "	MF & O..... 23
657	J Curts, George M.....	Farmer.....	e 1/2 9.....	7 "	MF & O & O P 14
682	J Curts, John.....	Farmer.....	e 1/2 22.....	7 "	MF & O & O P 14
573	J Dinsdale, William.....	Farmer.....	s 1/2 16.....	5 "	MF & O..... 14
626	J Dowker, Caleb.....	Farmer.....	16.....	6 "	MF & O & O P 14
627	Dowker, Wesley.....	Farmer.....	16.....	6 "	MF & F S... 14
632	J Dixon, Wm. R.....	Farmer.....	20.....	6 "	MF & O..... 14
633	Dixon, William J.....	Farmer.....	20.....	6 "	MF & F S... 14

P. O. Address.  
er..... 17  
er..... 10

IBLY ONLY.

P. O. Address  
..... 11  
..... 10  
..... 10  
..... 10

No. on Roll.	NAME.	Occupation.	Lot.	Concession or Street.	P.O. Address.	No. on Roll.
602	Delaney, William	Farmer	13	7 W C R	M F & O & O P 14	1256
622	Emery, W. R.	Farmer	e $\frac{1}{2}$ 14		M F & O.... 14	1257
588	Ellis, James A.	Farmer	22		M F & O.... 20	535
641	Ellison, John	Farmer	pt 21		M F & O.... 14	586
634	Ellison, Reuben J.	Farmer	pt 21 & pt 22		M F & T.... 14	589
656	Emery, George H.	Farmer	w $\frac{1}{2}$ 8		M F & O.... 14	587
599	Foust, Frederick	Farmer	30 & 31		M F & O.... 21	588
658	Fairless, Thomas	Farmer	s $\frac{1}{2}$ 10		M F & T.... 14	549
680	Ferguson, John J.	Farmer	21		M F & O.... 14	540
581	Green, William	Farmer	w $\frac{1}{2}$ 18		M F & O.... 14	541
598	Graham, William	Farmer	29		M F & O.... 14	542
612	Gleeson, John	Farmer	7		M F & O.... 14	557
652	Gilbert, A. B.	Farmer	s $\frac{1}{2}$ 6		M F & O.... 14	551
722	Hicks, James B.	Farmer	e $\frac{1}{2}$ 18		M F & O.... 13	561
718	Horner, Jos. H.	Farmer	14		M F & F S... 18	568
712	Horner, William	Farmer	14		M F & O.... 18	569
721	Hobbs, John H.	Farmer	17		M F & O.... 23	586
604	Jones, William	Farmer	1		M F & J O... 14	613
608	Jones, George G.	Farmer	1		M F & J O & O P 14	607
705	Jennings, Thomas	Farmer	11		M F & O & O P 13	608
706	Jennings, Ernest	Farmer	n $\frac{1}{2}$ 11		M F & F S... 13	614
660	Lavery, William	Farmer	11		M F & O.... 14	624
723	Luther, James	Farmer	w $\frac{1}{2}$ 18		M F & O.... 14	625

	P.O. Address.	No. on Roll.	NAME.	Occupation.	Lot.	Concession or Street.	P.O. Address.
& O & O P 14		1256	Luther, Louis.....	Farmer.....	s $\frac{1}{2}$ 3.....	27.....	M F & O..... 16
		1257	Luther, George.....	Farmer.....	s $\frac{1}{2}$ 8.....	27.....	M F & F S... 16
& O..... 14		535	Mathers, Wm. J.....	Farmer.....	e $\frac{1}{2}$ 2.....	5 W C R.....	M F & F S.. 14
& O..... 20		536	Mathers, Aaron.....	Farmer.....	pt 2 & pt 3....	5 "	M F & O.... 14
& O..... 14		589	Mathers, Hiram.....	Farmer.....	pt 2 & pt 3....	5 "	M F & O..... 14
& T..... 14		587	Mathers, Orom.....	Farmer.....	pt 2 & pt 3....	5 "	M F & F S... 14
& O..... 14		588	Mathers, Freman.....	Farmer.....	pt 2.....	5 "	M F & F S.. 14
		549	Mathers, Alfred.....	Farmer.....	pt 4.....	5 "	M F & T..... 14
& O..... 21		540	Mathers, John W.....	Farmer.....	pt 2.....	5 "	M F & F S.. 14
& T.... 14		541	Mathers, Gilbert.....	Farmer.....	pt 2....		M F & F S...14
& O..... 14		542	Mathers, Andrew.....	Farmer.....	pt 2....		M F & F S... 14
		557	McIntosh, Alex.....	Farmer.....	pt 7 & e $\frac{1}{2}$ 8...5	"	M F & O..... 14
& O..... 14		551	Miller, E.....	Farmer.....	w $\frac{1}{2}$ 5 & 6.5	"	M F & O..... 14
& O.... 14		561	Moore, Samuel.....	Farmer.....	w $\frac{1}{2}$ 9.....	5 "	M F & O..... 14
& O.... 14		558	Mathers, George W.....	Farmer.....	pt 8.....	5 "	M F & O..... 14
& O..... 14		569	Mathers, Abraham.....	Farmer.....	pt 14.....	5 "	M F & J T... 14
		586	Moore, Abraham.....	Farmer.....	pt 20 & e $\frac{1}{2}$ 21.5	"	M F & O.... 14
& O..... 13		613	Mollard, Joseph.....	Farmer.....	8.....	6 "	M F & T.... 14
& F S... 18		607	Mollard, Isaac.....	Farmer.....	3 & 4.....	6 "	M F & O & O P 14
& O..... 18		608	Mollard, Herbert.....	Farmer.....	4.....	6 "	M F & F S... 14
& O..... 23		614	Meadd, Geo. E.....	Farmer.....	9.....	6 "	M F & O..... 14
		624	Manning, John.....	Farmer.....	16.....	6 "	M F & O..... 14
& J O... 14		625	Manning, Herbert E.....	Farmer.....	15.....	6 "	M F & F S.. 14
& J O & O P 14		630	Meikle, William.....	Farmer.....	18.....	6 "	M F & O & O P 14
& O & O P 13		724	Meikle, Alexander.....	Farmer.....	19.....	8 "	M F & F S... 14
& F S... 13		654	McRae, Alexander.....	Farmer.....	7.....	7 "	M F & O.... 14
& O..... 14		674	Meadd, George sr.....	Farmer.....	17.....	7 "	M F & O & O P 14
& O..... 14		670	McInnis, Thomas.....	Farmer.....	s $\frac{1}{2}$ 15.....	7 "	M F & O & O P 14
		671	McInnis, Alexander.....	Farmer.....	s $\frac{1}{2}$ 15....	7 "	M F & F S... 14
& O..... 14		672	McInnis, Arthur E.....	Farmer.....	s $\frac{1}{2}$ 15.....	7 "	M F & F S. 14

No. on Roll.	NAME.	Occupation.	Lot.	Concession or Street.	P. O. Add res.	No. on Roll.
715	Mark Henry	Farmer	s $\frac{1}{2}$ 16	W C R	M F & O & O P 23	629
716	Mark, Robert B	Farmer	s $\frac{1}{2}$ 16	"	M F & F S... 23	594
716	Mark, John C	Farmer	s $\frac{1}{2}$ 16	"	M F & F S... 23	644
717	Mark, Silas	Farmer	s $\frac{1}{2}$ 16	"	M F & F S... 13	646
730 J	Mark, Thomas	Farmer	n $\frac{1}{2}$ 16	"	M F & J O & O P 13	1259
1261 J	McGregor, Neil	Farmer	w $\frac{1}{2}$ 5	27	M F & T... 13	1260
1262	McGregor, Peter	Farmer	w $\frac{1}{2}$ 5	27	M F & F S... 13	
1263	McGregor, John	Farmer	w $\frac{1}{2}$ 5	27	M F & F S... 13	
1264	Marriott, David	Farmer	1	28	M F & T... 16	582
						587
						605
						681
636 J	Nickles, William	Farmer	w $\frac{1}{2}$ 22	W C R	M F & O & O P 23	655
638	Nickles, John F	Farmer	w $\frac{1}{2}$ 22	"	M F & F S. 23	673
639 J	Nickles, Walter H	Farmer	w $\frac{1}{2}$ 22	"	M F & F S... 23	1267
640	Nickles, David	Farmer	w $\frac{1}{2}$ 22	"	M F & F S... 23	
681	Nickles, William R	Farmer	pt 22	7	M F & O... 23	
683	Nickles, Philip	Farmer	pt 22	7	M F & O... 23	675
						676
590 J	Peck, William	Farmer	24	"	M F & T... 20	
591 J	Poore, Charles	Farmer	e $\frac{1}{2}$ 25	"	M F & O... 20	570
592	Poore, George	Farmer	e $\frac{1}{2}$ 25	"	M F & F S... 20	
602	Poore, John	Farmer	w $\frac{1}{2}$ 25	"	M F & O & O P 20	
593 J	Poore, Joseph	Farmer	w $\frac{1}{2}$ 25	"	M F & O & O P 20	1254
611 J	Pile, Benjamin	Farmer	6	"	M F & O & O P 14	1255
619 J	Pickering, William	Farmer	w $\frac{1}{2}$ 11	"	M F & O... 14	588
727	Prance, Richard	Farmer	s p 21	8	M F & O & O P 24	571
725 J	Prance, William J	Farmer	pt 22	8	M F & O & O P 24	591
720 J	Paxman, James	Farmer	n $\frac{1}{2}$ 16	"	M F & T & O P 14	1271
719 J	Paxman, John	Farmer	n $\frac{1}{2}$ 16	"	M F & T & O P 14	71

	P. O. Add res.	No. on Roll.	NAME.	Occupation.	Lot.	Concession or Street.	P. O. Add res.
O & O P 23		629	Reid, James A.....	Farmer.....	17.....	6 W C R.....	M F & F S.. 21
& F S... 23		594	Romph, Walter S.....	Farmer.....	n $\frac{1}{2}$ 26... 5	"	M F & O..... 20
& F S... 23		644	Ritchie, Joseph.....	Farmer.....	e $\frac{1}{2}$ 2..... 7	"	M F & O & O P 14
& F S... 13		646	Rowe, Charles.....	Farmer.....	e pt 3 .... 7	"	M F & J O... 14
J O & O P 13		1259	Rock, James.....	Farmer.....	e $\frac{1}{2}$ 5..... 27.....		M F & O & O P 14
& T.... 13		1260	Rock, Arnold.....	Farmer.....	e $\frac{1}{2}$ 5..... 27.....		M F & F S.... 13
& F S... 13							
& T..... 16		582	J Smith, Henry C.....	Farmer.....	19..... 5	W C R....	M F & T..... 14
		587	J Smith, Robert C.....	Farmer.....	w $\frac{1}{2}$ 21... 5	"	M F & T & O P 14
		605	J Schram, John.....	Farmer.....	2..... 6	"	M F & O.... 14
O & O P 23		681	Smith, Andrew.....	Farmer.....	19..... 6	"	M F & O & O P 14
& F S. 23		655	J Smith, John.....	Farmer.....	e $\frac{1}{2}$ 8..... 7	"	M F & O & O P 14
& F S... 23		673	J Saunderson, William T.	Farmer.....	16. .... 7.....		M F & O..... 14
& F S... 23		1267	J Smith, Thomas.....	Farmer.....	pt 7 & 8..... 28.....		M F & T... 23
& O.... 23							
& O..... 23		675	J Taylor, William H.....	Farmer.....	18, 19 & 20. 7	W C R.....	M F & O & O P 23
		676	Taylor, Albert E.....	Farmer.....	18..... 7	"	M F & F S... 23
T.... 20							
O.... 20		570	Vine, Thomas.....	Farmer.....	pt 14..... 5	"	M F & O.... 14
F S... 20							
O & O P 20							
O & O P 20		1254	J Wickert, Henry.....	Farmer.....	n $\frac{1}{2}$ 3..... 27.....		M F & O..... 16
O & O P 14		1255	Wickert, Frank.....	Farmer.....	n $\frac{1}{2}$ 3..... 27.....		M F & F S... 16
O.... 14		580	Winegarden, Daniel.....	Farmer.....	17..... 5	W C R....	M F & J O... 14
O & O P 24		575	J Winegarden, George.....	Farmer.....	17..... 5	"	M F & J O... 14
O & O P 24		596	J Wilson, Isaac.....	Farmer.....	27. .... 5	"	M F & T & O P 20
T & O P 14		1274	J Wilson, Albert.....	Farmer.....	pt 10 & 16... Aux Sauble.		M F & T.... 20
T & O P 14		714	J Whiting, John.....	Farmer.....	15..... 8	W C R.....	M F & O & O P 13

## PART II. PERSONS ENTITLED TO VOTE AT MUNICIPAL ELECTIONS ONLY.

No. on Roll.	NAME.	Occupation.	Lot.	Concession or Street.	P.O. Address.
665	Arrand, Barbara.....		n $\frac{1}{2}$ 15.....7	W C R....	Owner..... 23
577	Currie, Margaret.....		e $\frac{1}{2}$ 18.....5	"	Owner. .... 14
684	Curts Fred.....		e $\frac{1}{2}$ 22.....7	"	Owner. .... 28
623	Delancy, William W...		w $\frac{1}{2}$ 14.....6	"	Owner..... 14
567	Diognan, Thomas.....		12.....5	"	Owner & O P. 14
609	Kilbourn, Alonzo.....		5.....6	"	Owner & O P. 14
568	Leonard, Hugh.....		13.....5	"	Owner & O P. 14
555	Miller, Archibald M...		pt 7....5	"	Owner & O P. 14
616	Mead, Mary E.....		10.....6	"	Owner. .... 14
666	McNally, Joseph.....		n $\frac{1}{2}$ 1.....7	"	Owner, Woodbridge
647	Martin, George.....		e $\frac{1}{2}$ 3.....7	"	Joint Owner.. 18
667	Neil, Mrs. George.....		n $\frac{1}{2}$ 6.....7	"	Owner..... 14
645	Ritchie, William.....		w $\frac{1}{2}$ 2.....7	"	Joint Owner.. 14
565	Rogers, T. L.....	Banker.....	s $\frac{1}{2}$ 11.....5	"	Owner & O P. 14
579	Stanley, Thomas.....		pt 14....5	"	Owner.....Detroit
1271	Thompson, John.....		pt 10.....28	.....	Tenant..... 20
642	Watson, Sarah Ann....		s $\frac{1}{2}$ 1.....7	W C R.....	Owner & O P.. 14
601	Wright, James.....		19.....5	"	Owner.....Niagara





## Polling Sub-division No. 7.

Comprising the whole of the Twentieth, Twenty-first, Twenty-second, Twenty-third, Twenty-fourth, Twenty-fifth and Twenty-sixth Concessions; Lots Nos. Twenty-nine to the end of the North Boundary, and Lots Nos. 1 to 10 in the Eighth Concession W. C. R.



PART 1—Persons entitled to vote at both Municipal Elections and Elections to the Legislative Assembly.

No. on Roll.	NAME.	Occupation.	Lot.	Concession or Street.	P. O. Address.
1150 J	Breen, John J.	Farmer	5	21	M F & O & O P 13
1161 J	Brazel, David	Farmer	pt 11	21	M F & O 13
1192 J	Bloomfield, George	Farmer	8	23	M F & O 15
1194	Bloomfield, Richard	Farmer	3	23	M F & F S 15
1198	Bloomfield, John W.	Farmer	e $\frac{1}{2}$ 3	23	M F & F S 15
1195	Bloomfield, Thomas	Farmer	3	23	M F & F S 15
1197 J	Borthwick, Christ'r	Farmer	s $\frac{1}{2}$ 4	23	M F & O 15
1198	Borthwick, C. A.	Farmer	s $\frac{1}{2}$ 4	23	M F & F S 15
1251	Belt, George	Farmer	3	26	M F & O 24
1237 J	Belt, William	Farmer	3	26	M F & T 24
1373	Belling, John	Farmer	w $\frac{1}{2}$ 44	N. Boundary	M F & O & O P 16
1369 J	Belling, Henry	Farmer	w $\frac{1}{2}$ 44	N. Boundary	M F & O & O P 16
1144	Connor, William	Farmer	pt 12	20	M F & J O 13
1145 J	Connor, Wm. H.	Farmer	pt 12	20	M F & J O 18
1341	Corbett, John	Farmer	pt 35	N. Boundary	M F & O & O P 15
1374	Curts, John	Farmer	e $\frac{1}{2}$ 45	N. Boundary	M F & O 16
1370 J	Curts, Charles	Farmer	e $\frac{1}{2}$ 45	N. Boundary	M F & T 16
697	Durr, James	Farmer	w $\frac{1}{2}$ 5	8 W C R.	M F & O 13
1225 J	Donley, Patrick	Farmer	s $\frac{1}{2}$ 8	24	M F & O 16
1205 J	Eison, Dyer	Farmer	e $\frac{1}{2}$ 7	28	M F & O & O P 15

No. on Roll.  
1206  
1240  
1241  
1209  
1389  
1351  
1856  
1861  
  
1212  
1213  
1214  
1282  
  
1142  
1153  
685  
1201  
1199  
1200  
1216  
1217  
1218  
1219  
1220  
1228  
1220  
688  
689

No. on Roll.	NAME.	Occupation.	Lot.	Concession or Street.	P. O. Address.
1206	Elson, Frederick.....	Farmer.....	s½ 7	23	M F & F S.. 15
1240	England, Richard.....	Farmer.....	n½ 5	26	M F & O & O P 18
1241	England, Richard jr.....	Farmer.....	n½ 5	26	M F & F S.. 16
1209	Eagleson, William H.....	Farmer.....	9	23	M F & T... 15
1389	East, Samuel.....	Farmer.....	e½ 34	N. Boundary	M F & O..... 15
1351	England, Walter J.....	Farmer.....	pt 38	N. Boundary	M F & T..... 15
1856	Edwards, David.....	Farmer.....	w½ 39	N. Boundary	M F & O... 16
1861	Eggart, Henry.....	Farmer.....	pt 40	N. Boundary	M F & O..... 16
1212	Foster, Joseph.....	Farmer.....	3	24	M F & O & O P 16
1213	Foster, David.....	Farmer.....	3	24	M F & F S.. 16
1214	Foster, James.....	Farmer.....	3	24	M F & F S.. 16
1282	Foster, Joseph L.....	Farmer.....	e½ 6	25	M F & O & O P 16
1142	Grieve, Gilbert.....	Farmer.....	w pt 12	20	M F & O & O P 13
1156	Grieve, Ninian.....	Farmer.....	s½ 8, n½ 9	21	M F & O... 13
685	Grieve, Andrew.....	Farmer.....	e½ 1	8 W. C. R.	M F & J O.. 13
1201	Gardner, Theophilis.....	Farmer.....	5	23	M F & J O... 15
1199	Gardner, James.....	Farmer.....	5	23	M F & J O.. 15
1200	Gardner, John H.....	Farmer.....	w½ 6	23	M F & O..... 15
1216	Gooding, Archibald.....	Farmer.....	s½ 4	24	M F & O..... 16
1217	Gooding, Patrick sr.....	Farmer.....	5	24	M F & O & O P 16
1218	Gooding, Patrick jr.....	Farmer.....	5	24	M F & F S.. 16
1219	Gooding, Daniel.....	Farmer.....	5	24	M F & F S.. 16
1220	Gooding, John.....	Farmer.....	n½ 6	24	M F & O..... 16
1228	Glendinning, Andrew.....	Farmer.....	s½ 4 & n½ 5	25	M F & J O... 16
1220	Glendinning, George.....	Student.....	s½ 4 & n½ 5	25	M F & F S.. 16
688	Gilbert, Rodger sr.....	Farmer.....	2	8 W. C. R.	M F & O..... 13
689	Gilbert, Rodger jr.....	Farmer.....	2	8	M F & F S.. 13

ty-third,  
nty-nine  
concession

tions to

P. O.  
Add-  
ress.

& O P 13

O..... 13

O..... 15

F S... 15

F S.. 15

F S.. 15

O... 15

F S... 15

..... 24

T..... 24

& O P 16

& O P 16

O... 13

O... 13

& O P 15

..... 16

T..... 16

O..... 13

..... 16

& O P 15

No. on Roll.	NAME.	Occupation.	Lot.	Concession or Street.	P.O. Address.	No. on Roll.
691.	Gilbert, Daniel.....	Farmer.....	2.....	8 W C R.....	M F & F S... 13	1131
690	Gilbert, William.....	Farmer.....	2.....	8 " ".....	M F & F S. 13	1154 1155 1179
1148	Hodgins, William.....	Farmer.....	n $\frac{1}{2}$ 3.....	21.....	M F & J O & O P 18	1202
1843	Hodgins, James.....	Farmer.....	pt 35.....	N. Boundary.	M F & J O.... 13	1227
1129	Hodgins, George.....	Farmer.....	w $\frac{1}{2}$ 6.....	20.....	M F & O.... 13	1288
1149	Hodgins, John.....	Farmer.....	s $\frac{1}{2}$ 3.....	21.....	M F & O & O P 13	1249
1187	Hawker, James.....	Farmer.....	pt 10.....	22.....	M F & O & O P 18	1250
1189	Hawker, Sidney.....	Farmer.....	pt 10.....	22.....	M F & F S.... 13	1248
1198	Hawker, James.....	Farmer.....	pt 10.....	22.....	M F & F S... 18	1245
1252	Hutchinson, William.....	Farmer.....	4.....	26.....	M F & O.... 24	1244
1238	Hutchinson, Robert.....	Farmer.....	4.....	26.....	M F & J O .. 24	1246
1372	Hohn, Charles.....	Farmer.....	41.....	N. Boundary.	M F & O.... 16	1380
698	Hislop, Adam.....	Farmer.....	6.....	8 W C R.....	M F & T.... 18	1381
699	Hill, Walter.....	Farmer.....	e $\frac{1}{2}$ 7.....	8 " ".....	M F & T & O P 18	1868
1173	Hall, Thos. sr.....	Farmer.....	n $\frac{1}{2}$ 6.....	22.....	M F & O.... 15	701
1174	Hall, George.....	Farmer.....	n $\frac{1}{2}$ 6.....	22.....	M F & F S.. 15	
1175	Hall, Thomas jr.....	Farmer.....	n $\frac{1}{2}$ 6.....	22.....	M F & F S.. 15	1128
1176	Hall, William.....	Farmer.....	n $\frac{1}{2}$ 6.....	22.....	M F & F S... 15	1177
1859	Horner, William.....	Farmer.....	pt 40.....	N. Boundary.	M F & T..... 16	1178 1182 1181
700	Jones, Abraham.....	Farmer.....	w $\frac{1}{2}$ 7.....	8 W C R.....	M F & O.... 15	1840 1836
1170	Laurie, Alexander.....	Farmer.....	5.....	22.....	M F & O..... 15	
1172	Laurie, John.....	Farmer.....	5.....	22.....	M F & F S... 15	1387
1171	Laurie, James.....	Farmer.....	5.....	22.....	M F & F S... 15	1838
1236	Luther, Henry.....	Farmer.....	e pt 7.....	25.....	M F & O & O P 16	
<del>1280</del>	<del>Larkin, Jeremiah.....</del>	<del>Shoemaker.....</del>	<del>pt 10.....</del>	<del>22.....</del>	<del>M F &amp; O.... 15</del>	1135

P.O. Add. ress.  
 13  
 13  
 P18  
 13  
 13  
 P13  
 P18  
 13  
 18  
 24  
 24  
 16  
 18  
 P18  
 15  
 15  
 15  
 16  
 15  
 15  
 15  
 15  
 P16  
 15

No. on Roll.	NAME.	Occupation.	Lot.	Concession or Street.	P. O. Add. ress.
1131	J Mahon, James.....	Farmer.....	e½ 5.....	20.....	M F & T..... 13
1154	J McLeod, Donald.....	Farmer.....	7.....	21.....	M F & O..... 13
1166	J Mitchell, George.....	Farmer.....	n½ 8.....	21.....	M F & O..... 13
1179	J Milliken, Josiah.....	Farmer.....	n½ 7.....	22.....	M F & O..... 15
1202	J Mathers, James S. A.....	Farmer.....	e½ 6.....	23.....	M F & O & O P 12
1227	J McGregor, John.....	Farmer.....	D½ 4.....	25.....	M F & O & O P 16
1288	J Mason, Edward.....	Farmer.....	w½ 6.....	25.....	M F & O..... 16
1249	McGregor, Archibald.....	Farmer.....	8.....	25.....	M F & O..... 16
1250	Mark, John H.....	Farmer.....	w pt 7.....	25.....	M F & O..... 16
1248	J Mark, Edward.....	Farmer.....	pt 6.....	26.....	M F & U..... 16
1245	Mark, John Wesley.....	Farmer.....	pt 6.....	26.....	M F & F S..... 16
1244	Mark, Albert.....	Farmer.....	pt 6.....	26.....	M F & F S... 16
1246	Mark, Edward A.....	Farmer.....	pt 6.....	26.....	M F & F S.. 16
1380	J McIntyre, Angus.....	Farmer.....	w½ 29.....	N. Boundary.	M F & O..... 12
1381	J Morrison, Duncan.....	Farmer.....	e½ 30.....	N. Boundary.	M F & O.... 12
1868	J McPherson, Edmund.....	Farmer.....	e½ 44.....	N. Boundary.	M F & O..... 16
701	J McIntosh, Angus.....	Farmer.....	e½ 8.....	8 W C R.....	M F & O..... 13
1128	J Noble, William.....	Farmer.....	4.....	20.....	M F & O .... 15
1177	J Nichols, William.....	Farmer.....	s½ 6.....	22.....	M F & O & O P 15
1178	Nichols, Benson.....	Farmer.....	s½ 6.....	22.....	M F & F S... 15
1182	Nichol, John.....	Farmer.....	8.....	22.....	M F & F S... 15
1181	J Nichol, Andrew.....	Farmer.....	8 & 9.....	22.....	M F & O..... 18
1840	J Nichols, Abraham.....	Farmer.....	w½ 84.....	N. Boundary.	M F & T..... 15
1836	J Nichols, George F.....	Farmer.....	w½ 32.....	N Boundary.	M F & O & O P 15
1387	O'Neil, Arthur sr.....	Farmer.....	33.....	N. Boundary.	M F & O..... 12
1888	O'Neil, Arthur jr.....	Farmer.....	33.....	N. Boundary.	M F & F S... 12
1135	J Portico, William.....	Farmer.....	7.....	20.....	M F & O.... 13

No. on Roll.	NAME.	Occupation.	Lot.	Concession or Street.	P. O. Address.
1160	Poulter, David.....	Blacksmith.....	pt 11.....	21.....	M F & O.... 13
1348	J Pollock, Andrew.....	Farmer.....	w $\frac{1}{2}$ 37.....	N. Boundary..	M F & O... 15
1849	J Pollock, James.....	Farmer.....	e $\frac{1}{2}$ 38.....	N. Boundary..	M F & O..... 15
1188	J Reid, Robert . . . . .	Farmer.....	n $\frac{1}{2}$ 10.....	20.....	M F & O ..... 13
1834	J Ryan, William J.....	Farmer.....	31.....	N. Boundary..	M F & O.... 12
1852	J Reeder, Alexander.....	Farmer.....	w $\frac{1}{2}$ 82.....	N. Boundary..	M F & O.... 15
1386	Reeder, William.....	Farmer.....	w $\frac{1}{2}$ 82.....	N. Boundary..	M F & F S... 15
1368	J Stewartson, Thomas.....	Farmer.....	41.....	N Boundary..	M F & T..... 15
1168	J Steeper, David.....	Farmer.....	s $\frac{1}{2}$ 3 & 4.....	22.....	M F & O .... 13
1186	J Scott, Adam G.....	Farmer.....	8.....	20.....	M F & O..... 13
1140	Scott, William.....	Farmer.....	11.....	20.....	M F & O & O P 13
1141	Scott, Adam W.....	Farmer.....	11.....	20.....	M F & F S. 13
1158	J Snowden, Thomas.....	Farmer.....	s $\frac{1}{2}$ 16.....	21.....	M F & O.... 13
1152	J Snowden, John.....	Farmer.....	n $\frac{1}{2}$ 6.....	21.....	M F & O.... 13
1382	Sheppard, Benjamin.....	Farmer.....	w $\frac{1}{2}$ 30.....	N. Boundary..	M F & O & O P 15
1388	Sheppard, David.....	Farmer.....	w $\frac{1}{2}$ 30.....	N. Boundary..	M F & F S... 15
692	Scott, John.....	Farmer.....	3.....	8 W C R.....	M F & O.... 13
1203	J Steeper, Henry.....	Farmer.....	n $\frac{1}{2}$ 7.....	23.....	M F & O..... 15
1204	<i>Steeper Frances</i>	-	<i>N<math>\frac{1}{2}</math> 7</i>	<i>23</i>	<i>M F &amp; O 15</i>
1207	J Thompson, Thomas.....	Farmer.....	n $\frac{1}{2}$ 8.....	23.....	M F & O .... 15
1344	Thompson, Rev. G. H.....	Pastor.....	n e pt 36.....	N. Boundary..	M F & O..... 15
1345	Taylor, Robert.....	Farmer.....	pt 36.....	N Boundary..	M F & O.... 15
1362	J Ulens, William T.....	Farmer.....	w $\frac{1}{2}$ 40.....	N. Boundary..	M F & O & O P 16
1132	J Windsor, William.....	Farmer.....	e $\frac{1}{2}$ 6.....	20.....	M F & J O... 13
1133	J Windsor, Malcolm.....	Farmer.....	e $\frac{1}{2}$ 6.....	20.....	M F & J O... 13
1196	J Watson, Charles.....	Farmer.....	n $\frac{1}{2}$ 4.....	23.....	M F & O & O P 15

No. on Roll. 130 136 136 119 133 134 119 133 134 119 1143 1164 1165 1191 1354 1858 680 1147 1211

No. on Roll.	NAME.	Occupation.	Lot.	Concession or Street.	P.O. Address.
1355	J Wilson, Alexander.....	Farmer.....	e $\frac{1}{2}$ 89.....	N. Boundary. M F & O.....	16
1365	J Wilson, Reuben R.....	Farmer.....	e $\frac{1}{2}$ 43.....	N. Boundary. M F & T & O P 16	
1866	J Wilson, James.....	Farmer.....	w $\frac{1}{2}$ 43.....	N. Boundary. M F & O.....	16
1367	Wilson, John R.....	Farmer.....	w $\frac{1}{2}$ 43.....	N. Boundary. M F & F S..	15
1139	J Young, Joseph B.....	Farmer.....	s $\frac{1}{2}$ 10.....	20..... M F & O.....	13
1335	J Young, John M.....	Farmer.....	e $\frac{1}{2}$ 32.....	N. Boundary. M F & T.....	15
1347	Young, James.....	Farmer.....	pts 36 & 37.	N. Boundary. M F & O.....	15

PART II. PERSONS ENTITLED TO VOTE AT MUNICIPAL ELECTIONS ONLY.

No. on Roll.	NAME.	Occupation.	Lot.	Concession or Street.	P.O. Address.
1166	Brazel, James.....	Farmer.....	pt 11.....	21.....	Owner..... 20
1143	Bean, Mrs.....	Farmer.....	pt 12.....	20.....	Owner..... 18
1164	Breen, Martin.....	Farmer.....	4.....	21.....	Owner..... 14
1165	Bice, Josephus.....	Farmer.....	pt 11.....	21.....	Owner..... 7
1191	Corbett, Christopher.....	Teacher.....	n $\frac{1}{2}$ 3.....	22.....	Owner..... Sarnia
1354	Corbett, Judson.....		pt 35.....	N. Boundary.	Owner.....
1858	English, Robert.....	Blacksmith.....	pt 40.....	N. Boundary.	Owner.....
686	Grieve, George.....		e $\frac{1}{2}$ 1.....	8 W C R.....	Joint Owner.. 18
1147	Hedges, William.....		e $\frac{1}{2}$ 5.....	20.....	Owner.....
1211	Kent, M. J.....		9.....	23.....	Owner..... 17

No. on Roll.	NAME.	Occupation.	Lot.	Concession or Street.	P. O. Address.
702	Morrison, George. ....		.....w 8.....	8 W C R.....	Owner.....
708	Morrison, Angus A....		.....9 & 10....	8 " .....	Owner.....
1146	McKenzie, Donald.....		.....8.....	.....20.....	Owner.....
994	Paton, Mrs. Mary.....		....4.....	8 W C R....	Owner.....

**PART III. PERSONS ENTITLED TO VOTE AT ELECTIONS TO THE LEGISLATIVE ASSEMBLY ONLY.**

No. on Roll.	NAME.	Occupation.	Lot.	Concession or Street.	P. O. Address.
1357	Brophy, James. ....		....w 89.....	N. Boundary. M F.....	10
693	Luther, Ernest.....		.....8.....	8 W C R.....	M F..... 19
1130	Mack, John.....		....pt 6.....	.....20.....	M F..... 13
1220	McPhee, John.....		....4.....	.....26.....	M F..... 24
1188	Poulton, Smith.....		.....pt 10.....	.....22.....	M F..... 13
1159	Reid, William.....		....10.....	.....21.....	M F..... 18
695	Ross, William.....		.....4.....	8 W C R.....	M F..... 13
1204	Steeper, Francis.....		.....w 7.....	.....28.....	M F..... 16

oooooooooooooooooooooooooooo

Mic  
list  
Mu  
tha  
the  
her  
are  
acc

Da

CVB



Aggregate number of names of Persons upon this List qualified to serve on juries :

Sub-Division No. 1.....69	Sub-Division No. 2.....59	Sub-Division No. 3.....70
Sub-Division No. 4.....68	Sub-Division No. 5.....87	Sub-Division No. 6.....72
Sub-Division No. 7.....75	Total.....490.	



I, WILLIAM FRASER, Clerk of the Municipality of McGillivray, in the County of Middlesex, do hereby certify that Parts One and Three of the within list constitute a correct list for the year 1898 of all persons appearing by the last revised Assessment Roll of the said Municipality, to be entitled to vote at elections for members of the Legislative Assembly, and that Parts One and Two constitute a correct list for the said year of all persons appearing by the said Roll to be entitled to vote at Municipal Elections in said Municipality ; and I do hereby call upon all electors to examine the said list, and if any omissions or other errors are perceived therein to take immediate proceedings to have the said errors corrected according to law.

WILLIAM FRASER,  
Clerk of the said Municipality of McGillivray.

Dated this 6th Day of August, 1898.

P. O. Address.

.....  
.....

.....

LY.

P. O. Address.

... 16

... 18

... 13

... 24

... 13

... 13

... 13

... 18

