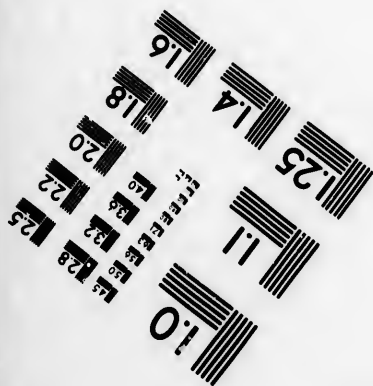
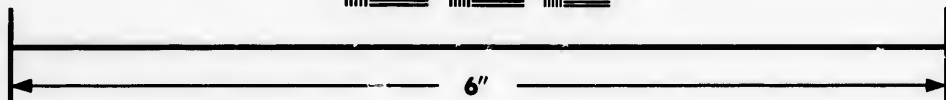
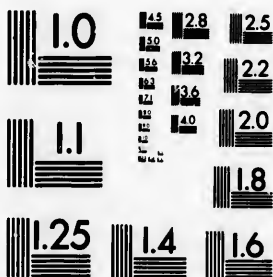

**IMAGE EVALUATION
TEST TARGET (MT-3)**



**Photographic
Sciences
Corporation**

23 WEST MAIN STREET
WEBSTER, N.Y. 14580
(716) 872-4503

15
16
18
20
22
25
28

**CIHM/ICMH
Microfiche
Series.**

**CIHM/ICMH
Collection de
microfiches.**



Canadian Institute for Historical Microreproductions / Institut canadien de microreproductions historiques

10
11

© 1987

Technical and Bibliographic Notes/Notes techniques et bibliographiques

The Institute has attempted to obtain the best original copy available for filming. Features of this copy which may be bibliographically unique, which may alter any of the images in the reproduction, or which may significantly change the usual method of filming, are checked below.

L'Institut a microfilmé le meilleur exemplaire qu'il lui a été possible de se procurer. Les détails de cet exemplaire qui sont peut-être uniques du point de vue bibliographique, qui peuvent modifier une image reproduite, ou qui peuvent exiger une modification dans la méthode normale de filmage sont indiqués ci-dessous.

- | | |
|--|--|
| <input checked="" type="checkbox"/> Coloured covers/
Couverture de couleur | <input type="checkbox"/> Coloured pages/
Pages de couleur |
| <input type="checkbox"/> Covers damaged/
Couverture endommagée | <input type="checkbox"/> Pages damaged/
Pages endommagées |
| <input type="checkbox"/> Covers restored and/or laminated/
Couverture restaurée et/ou pelliculée | <input type="checkbox"/> Pages restored and/or laminated/
Pages restaurées et/ou pelliculées |
| <input type="checkbox"/> Cover title missing/
Le titre de couverture manque | <input checked="" type="checkbox"/> Pages discoloured, stained or foxed/
Pages décolorées, tachetées ou piquées |
| <input type="checkbox"/> Coloured maps/
Cartes géographiques en couleur | <input type="checkbox"/> Pages detached/
Pages détachées |
| <input type="checkbox"/> Coloured ink (i.e. other than blue or black)/
Encre de couleur (i.e. autre que bleue ou noire) | <input checked="" type="checkbox"/> Showthrough/
Transparence |
| <input type="checkbox"/> Coloured plates and/or illustrations/
Planches et/ou illustrations en couleur | <input type="checkbox"/> Quality of print varies/
Qualité inégale de l'impression |
| <input type="checkbox"/> Bound with other material/
Relié avec d'autres documents | <input type="checkbox"/> Includes supplementary material/
Comprend du matériel supplémentaire |
| <input type="checkbox"/> Tight binding may cause shadows or distortion
along interior margin/
La reliure serrée peut causer de l'ombre ou de la
distorsion le long de la marge intérieure | <input type="checkbox"/> Only edition available/
Seule édition disponible |
| <input type="checkbox"/> Blank leaves added during restoration may
appear within the text. Whenever possible, these
have been omitted from filming/
Il se peut que certaines pages blanches ajoutées
lors d'une restauration apparaissent dans le texte,
mais, lorsque cela était possible, ces pages n'ont
pas été filmées. | <input type="checkbox"/> Pages wholly or partially obscured by errata
slips, tissues, etc., have been refilmed to
ensure the best possible image/
Les pages totalement ou partiellement
obscurcies par un feuillet d'errata, une pelure,
etc., ont été filmées à nouveau de façon à
obtenir la meilleure image possible. |
| <input type="checkbox"/> Additional comments:/
Commentaires supplémentaires: | |

This item is filmed at the reduction ratio checked below/
Ce document est filmé au taux de réduction indiqué ci-dessous.

10X	12X	14X	16X	18X	20X	22X	24X	26X	28X	30X	32X
					✓						

The copy filmed here has been reproduced thanks to the generosity of:

Archives of Ontario
Toronto

The images appearing here are the best quality possible considering the condition and legibility of the original copy and in keeping with the filming contract specifications.

Original copies in printed paper covers are filmed beginning with the front cover and ending on the last page with a printed or illustrated impression, or the back cover when appropriate. All other original copies are filmed beginning on the first page with a printed or illustrated impression, and ending on the last page with a printed or illustrated impression.

The last recorded frame on each microfiche shall contain the symbol \rightarrow (meaning "CONTINUED"), or the symbol ∇ (meaning "END"), whichever applies.

Maps, plates, charts, etc., may be filmed at different reduction ratios. Those too large to be entirely included in one exposure are filmed beginning in the upper left hand corner, left to right and top to bottom, as many frames as required. The following diagrams illustrate the method:

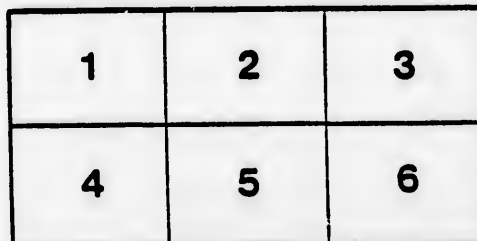
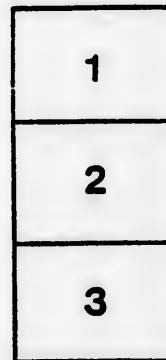

L'exemplaire filmé fut reproduit grâce à la générosité de:

Archives of Ontario
Toronto

Les images suivantes ont été reproduites avec le plus grand soin, compte tenu de la condition et de la netteté de l'exemplaire filmé, et en conformité avec les conditions du contrat de filmage.

Les exemplaires originaux dont la couverture en papier est imprimée sont filmés en commençant par le premier plat et en terminant soit par la dernière page qui comporte une empreinte d'impression ou d'illustration, soit par le second plat, selon le cas. Tous les autres exemplaires originaux sont filmés en commençant par la première page qui comporte une empreinte d'impression ou d'illustration et en terminant par la dernière page qui comporte une telle empreinte.

Un des symboles suivants apparaîtra sur la dernière image de chaque microfiche, selon le cas: le symbole \rightarrow signifie "A SUIVRE", le symbole ∇ signifie "FIN".

Les cartes, planches, tableaux, etc., peuvent être filmés à des taux de réduction différents. Lorsque le document est trop grand pour être reproduit en un seul cliché, il est filmé à partir de l'angle supérieur gauche, de gauche à droite, et de haut en bas, en prenant le nombre d'images nécessaire. Les diagrammes suivants illustrent la méthode.



VOTERS' LIST—1881.

MUNICIPALITY OF THE TOWNSHIP OF GODERICH.

SCHEDULE OF POST OFFICES—1, GODERICH; 2, HOLMESVILLE; 3, CLINTON; 4, BAYFIELD; 5, PORTER'S HILL.

POLLING SUBDIVISION NO. 1. Comprising and containing all that part of the Township of Goderich commencing at the lake shore, at the line between the Goderich town boundary and the Township, thence south along the several windings of the said lake shore to the line between Lots Twenty-five and Twenty-six, thence east along the said line to the line between the 4th and 5th Concessions, thence north along the said line until it touches the line between Lot Eight, in the Maitland Concession and Concession B, thence along the said line to the River Maitland, thence north-west along said river to the boundary of the town of Goderich, thence along said line to the Huron Road, thence from said road along the boundary line between the Town and Township of Goderich, to the place of beginning.

PART I—Persons entitled to vote at both Municipal Elections and Elections to the Legislative Assembly.

No. on Roll.	NAME.	No. of Lot or part of Lot.	CON.	Owner, Tenant, Occupant, or Farmer's Son.	Juror.	Post Office.
748	Armstrong, Richard	w pt 16	1	Tenant	j	1
755	Andrews, James	n. w. pt 13	1	Owner		1
777	Alexander, John	9	2	Owner	j	1
779	Andrews, William	s pt 8	2	Owner		1
789	Andrews, John	6	1	Owner	j	1
528	Blair, James	23	4	Owner		1
677	Blake, Charles	102, n. pt 5	B	Owner & Ten.	j	1
696	Beatty, Thomas	12, 13	4	Owner	j	1
698	Bell, Willis	14	4	Tenant	j	1
699	Bell, Thomas	14	4	Tenant	j	1
716	Burk, Samuel	s. 25, E. 25	1, 2	Owner	j	1
733	Bruce, Donald	20	2	Owner		1
738	Beevers, William	n. pt 18	1	Owner	j	1
766	Beevers, Samuel jr.	13	2	Owner	j	1
767	Beevers, Samuel sr.	13	2	Owner		1
768	Best, William	n. pt 12	2	Owner	j	1
786	Bell, Willis	8	1	Tenant	j	1
787	Bell, Robert	9	1	Tenant	j	1
796	Beer, John	sub D 4 Nos. 12, 13, 14, 15	1	Owner		1

POLLING SUB-DIVISION NO. 1—Continued.

No. on Roll.	NAME.	No. of Lot or part of Lot.	CON.	Owner, Tenant, Occupant, or Farmer's Son.	Juror.	Post Office.
691	Chisholm, Alexander	10, w pt 25	2, 3	Owner	j	1
717	Clark, Dayid	s 24, n 25	1	Tenant	j	1
718	Clark, John sr.	s 24, n 25	1	Owner		1
719	Clark, John jr.	24	2	Owner	j	1
724	Cantelon, George	22	1	Tenant		1
725	Cantelon, William	22	1	Tenant	j	1
729	Cantelon, Samuel	22	1	Farmer's Son		1
801	Crabb, Christopher	sub. D 4 Nos 2, 3, 4, 5, 8, 9, 10, 11, 16, 17, 18, pt 23	1	Owner		1
816	Clark, George	pt 106 107	M	Owner		1
701	Doak, Henry	17	3	Owner		1
735	Dunlop, Hugh	19	2	Tenant	j	1
743	Davidson, Hugh sr.	15	2	Owner		1
744	Davidson, Hugh jr.	15	2	Farmer's son		1
805	Doyle, B. L.	s. pt 3	M	Owner		1
534	Elliott, James H.	24, w. pt 25	4	Owner	j	1
678	Edwards, James	103	M	Tenant	j	1
679	Edwards, William	103	M	Owner		1
701	Elliott, Robert	15	4	Owner		1
702	Elliott, William	15	4	Owner		1
703	Elliott, John	15	4	Farmer's son	j	1
703	Elliott, Robert	pt 19	4	Owner		1
704	Elliott, Robert B.	pt 19	4	Farmer's son	j	1
705	Elliott, George A.	pt 18	4	Owner	j	1
710	Elliott, Archibald	21, 22	4	Owner		1
711	Elliott, George	21, 22	4	Owner	j	1
712	Elliott, James sr.	E. pt 25	4	Owner		1
713	Elliott, Robert	23	3	Owner	j	1
741	Foley, Michael	17	2	Owner	j	1
774	Fowler, George sr.	sub D 10 Nos 1, 2	1	Owner		1
775	Fowler, George jr	sub D 10 Nos 1, 2	1	Farmer's son	j	1
797	Furse, Samuel	sub D 4 Nos 19, 20, 21, pt 23	1	Owner	j	1
823	Ferris, John W.	pt 3	M	Owner	j	1
705	Gordon, Murdoch C.	16	3	Owner		1
723	Gordon, William	23	1	Owner	j	1
769	Gerrard, Alexander	n pt 11	2	Owner	j	1
770	Grabam, William	10	2	Owner	j	1
770	Garbe, Henry	10	2	Tenant	j	1
794	Greer, George	E pt 3	1	Owner	j	1
833	Gordon, Robert	pt 3	M	Tenant	j	1
739	Hewitt, George H. sr.	17	1	Owner		1
740	Hewitt, George H. jr.	17	1	Farmer's son	j	1
806	Hilliard, William	pt 3	M	Owner		1
825	Hart, Wm. S. & Co.	n. e. pt 3	M	Owner		1

POLLING SUB-DIVISION NO. 1--Continued.

Office.

No. on Roll.	NAME.	No. of Lot or part of Lot.	CON.	Owner, Tenant, Occupant, or Farmer's Son.	Juror.	Post Office.
676	Hawley, Richard	7, w. pt 8	M	Owner		1
680	Hunter, John	s. pt 6	M	Owner		1
681	Hunter, William W.	s. pt 6	M	Farmer's son	j	1
682	Hunter, John W.	s. pt 6	M	Farmer's son		1
689	Hincks, Harvey	10, 11	3, 4	Owner		1
690	Hincks, William	11	4	Owner	j	1
692	Johnston, John H.	s. w. pt 10	4	Owner		1
700	Johnston, Hugh M.	14	4	Owner	j	1
707	Johnston, John	n. pt 20, 21	3, 4	Owner		1
708	Johnston, Thomas J.	n. pt 20, 21	3, 4	Farmer's son		1
709	Johnston, Robert	s. pt 20, 22	2, 4	Owner	j	1
722	Johnston, Samuel	21	1	Owner	j	1
730	Johnston, William J.	20	1	Tenant	j	1
754	Johnston, Robert	n. w. pt 13	1	Tenant	j	1
756	Johnston, Mathew	12	1	Owner		1
757	Johnston, Christopher	12	1	Farmer's son	j	1
758	Johnston, James	12	1	Farmer's son		1
761	Johnston, George K.	n. pt 14	2	Owner	j	1
762	Johnston, George	s. pt 14	2	Owner		1
763	Johnston, Thomas	s. pt 14	2	Owner	j	1
764	Johnston, Henry S.	s. pt 14	2	Owner		1
780	Johnston, James	s. pt 7	1	Owner		1
781	Johnston, Charles	s. pt 7	1	Farmer's son		1
782	Johnston, Thomas G.	s. pt 7	1	Owner	j	1
783	Johnston, David A.	s. pt 7	1	Owner	j	1
771	Kedslie, Francis	sub D 10 nos. 9, 10	1	Owner		1
776	Kirkpatrick, John	sub D 10 nos. 8, 9	2	Owner & Ten.		1
798	Kidd, Joseph	s. 2, w. 2	1	Owner		1
529	Lindsay, David	24	3	Owner	j	1
530	Lindsay, Christopher	24	3	Owner		1
785	Lawrison, William C.	s. 7, n. 8	2	Tenant		1
829	Lizars, Samuel	5	M	Owner		1
751	Lawrence, Wm	school teacher, salary \$425				1
752	Maywood, Alexander	14	1	Tenant		1
753	Maywood, Charles M.	14	1	Farmer's son		1
834	Mosely, John	pt 3	M	Owner		1
831	McCardy, Duncan	pt 3	M	Owner		1
683	McIntosh, Charles	8, s. pt 6	4	B Owner	j	1
684	McIntosh, William	9	4	Tenant	j	1
685	McIntosh, James	9	4	Owner		1
688	McDougall, John	9	3	Owner	j	1
697	McClusky, Joseph	14	3	Owner	j	1
704	McMath, William	16	4	Owner	j	1
709	McIlwain, James	17	3	Tenant	j	1
702	McKee, Thomas	17, n. w. 18	4	Owner	j	1
715	McLean, Edward	s. pt 25	3	Owner		1
731	McIlwain, Hugh	s. pt 21	2	Owner	j	1

POLLING SUB-DIVISION NO. 1—Continued.

No. on Roll.	NAME.	No. of Lot or part of Lot.	CON.	Owner, Tenant, Occupant, or Farmer's Son.	JUROR.	Post Office.
732	McIlwain, Samuel	n. pt 21	2	Farmer's son	j	1
736	McBrine, David	s. pt 18, s pt 21	1,2	Owner	j	1
737	Mellwain, Johnston	18	2	Owner	j	1
742	McIlwain, George	16	2	Owner	j	1
745	McAllister, William	e. pt 15	1	Tenant	j	1
759	McQueen, Hugh	w. pt 11	1	Owner	j	1
765	McIlwain, Robert	s. E. pt 13	1	Owner	j	1
789	McAvoy, Michael	m. pt 7	2	Owner	j	1
803	McLean, William	s. pt 11, 23	2	Owner	j	1
807	McLean, A. P.	s. pt 3	M	Owner	j	1
810	McLean, Robert	pt 107	M	Owner	j	1
817	McEwan, Joseph	pt 4	M	Tenant	j	1
828	McIntyre, John	5	M	Tenant	j	1
734	Naftel, Charles J. S.	19	1	Owner	j	1
686	Orr, Robert	s. pt. 8	3	Owner	j	1
687	Orr, David	s. pt 19, 20	3	Owner	j	1
706	Porter, John	18, n. pt 19	3	Owner	j	1
726	Parsons, George H.	22	1	Owner	j	1
727	Parsons, James G.	22	1	Owner	j	1
749	Peacock, James	w. pt 15	1	Owner	j	1
750	Peacock, Robert	w. pt 15	1	Farmer's son	j	1
778	Phipps, Albert	s. pt 8	2	Tenant	j	1
799	Porter, James	w. pt. 2, 7, pt 8	2,3,4	Owner	j	1
800	Porter, William	w. pt. 2, 7, pt 8	2,3,4	Farmer's son	j	1
808	Polley, A. M.	5, 6, pt 3	3,M	Owner	j	1
675	Reed, William	1, 2, 3, pt 4, pt 8	B	Tenant	j	1
695	Robertson, William	n. pt 13	3	Owner	j	1
706	Ross, James	15	3	Owner	j	1
707	Ross, George	15	3	Owner	j	1
692	Sowerly, Thomas	12, e. pt 12	2,3	Owner	j	1
746	Stokes, Jacob	e, pt 16	1	Owner	j	1
747	Stokes, Sanfield	w. pt 16	1	Owner	j	1
772	Swaffield, William	sub. D 10 Nos. 3, 4, 5, 7, 11, 12, 13,14, 15, 16	1	Owner	j	1
773	Swaffield, William S.	sub. D 10 Nos. 3, 4, 5, 7, 11, 12, 13, 14, 15, 16	1	Farmer's Son	j	1
788	Smith, A. M.	8, 9	1	Owner	j	1
790	Salkeld, Joseph	6	2	Owner	j	1
791	Salkeld, John W.	3	2	Tenant	j	1
792	Salkeld, Isaac	4, 5, n. pt 7	1, 2	Owner	j	1
793	Salkeld, John	sub D 4 nos. 1,6, 7, 24, 25, 26	1, 2	Owner	j	1
811	Sloan, Samuel	pt 102,106,107	M	Owner	j	1

POLLING SUB-DIVISION NO. 1--Continued.

No. on Roll.	NAME.	No. of Lot or part of Lot.	CON.	Owner, Tenant, Occupant, or Farmer's Son.	Jurat.	Post Office.
821	Stephens, Andrew	pt 3	M	Tenant		1
830	Seegmiller, Frederick	104, 105	M	Owner	j	1
533	Trawartha, James	s. pt 25		3 Tenant	j	1
837	Touns, Isaac F.	n. 6, x. 6	M	Tenant		1
720	Wilson, William	n. pt 24		1 Tenant		1
721	Wilson, James	n. pt 24		1 Farmer's son		1
826	Wilson, Joseph	s. pt 106	M	Owner	j	1
760	Young, George	e. pt 11		1 Owner	j	1

Part 2.—Persons entitled to vote at Municipal Elections only.

802	Andrews, Stephen	pt 4	M	Owner		1
809	Andrews, William	pt 107, 108	M	Owner		1
815	Butler, John	pt 106, 107	M	Owner		1
804	Campion, Edmund	pt 4	M	Owner		1
708	Doak, William	pt 19		4 Owner		1
814	Elliott, Louis	pt 4	M	Owner		1
824	Smith, Henry	pt 3	M	Owner		1

Part 3.—Persons entitled to vote at Elections to the Legislative Assembly only.

N O N E .

VOTERS' LIST—1881.

MUNICIPALITY OF THE TOWNSHIP OF GODERICH.

SCHEDULE OF POST OFFICES—1, GODERICH; 2, HOLMESVILLE; 3, CLINTON; 4, BAYFIELD; 5, PORTER'S HILL.

POLLING SUB-DIVISION NO. 2.—Comprising and containing all that part of the Township of Goderich commencing at the river Maitland at the line between Lot Eight, in the Maitland Concession and Concession B, thence along said line to the line between the 4th and 5th Concessions, thence south along said line to the line between Lots Twenty-five and Twenty-six, thence east along said line to the line between the 8th and 9th Concessions, thence north along the said line to the line between Lots Twenty and Twenty-one, thence east to the River Maitland, thence along the several windings of the said river to the place of beginning.

PART 1—Persons entitled to vote at both Municipal Elections and Elections to the Legislative Assembly.

No. on Roll.	NAME.	No. of Lot or part of Lot.	CON.	Owner, Tenant, Occupant, or Farmer's Son.	Jurat.	Post Office.
595	Acheson, Edward	90	M	Owner	j	2
596	Acheson, Robert	90	M	Owner		1
621	Austin, Thomas	s. pt 24	8	Tenant		5
622	Austin, Frederick	25	8	Tenant		5
549	Bell, Henry	s. w. pt 9	M	Owner	j	1
620	Bateman, Eli	23	8	Owner	j	5
647	Blair, William	14, 15	5	Tenant		1
648	Blair, George	14, 15	5	Tenant	j	1
413	Courtice, Edmund G.	23	7	Owner	j	5
414	Courtice, J. L.	pt 24, pt 25	7	Owner	j	5
544	Curwen, Henry	pt 10, 11, 12	B	Tenant	j	1
590	Calbeck, George	88	M	Tenant		2
614	Clegg, John	19	8	Owner	j	3
618	Connolly, William	s. pt 22, 22	7, 8	Owner		5
619	Connolly, James	s. pt 22	7	Owner	j	5
624	Cox, James	23	6	Owner	j	5
626	Cox, Robert Y.	22	6	Farmer's son	j	5
632	Cox, George	s. pt 20	6	Owner		5
633	Cox, George H.	s. pt 21	6	Owner	j	5

POLLING SUB-DIVISION NO. 2--Continued.

No. on Roll.	NAME.	No. of Lot or part of Lot.	CON.	Owner, Tenant, Occupant, or Farmer's Son.	Junor.	Post Office.
934	Cox, David	20	5	Owner	j	5
637	Cox, William J.	18	5	Owner	j	5
638	Cox, James	19, s. pt 20	6	Owner		5
639	Cox, Thomas C.	19, s. pt 20	6	Farmer's Son	j	5
642	Cox, Alexander	17	5	Owner	j	5
652	Clark, William	13, 14	6	Tenant	j	1
653	Clark, John	13, 14	6	Owner		1
542	Driver, Joseph	Glebe	B	Owner	j	1
554	Duggan, Edward	s. pt 9	M	Owner		1
605	Duncan, James	17	7	Owner	j	1
541	Edwards, George	7, pt 4	BM	Owner	j	1
643	Edwards, William	16	5	Owner	j	1
543	Fisher, John	14, 15, 16, 17	B	Owner	j	1
409	Gardner, John	s. pt 24, 25	8	Owner	j	5
411	Gerry, John	pt 25	7	Owner		3
558	Ginn, Thomas	11, 12	M	Owner	j	1
674	Gibson, Samuel	pt 101, s. pt 5	MB	Owner	j	1
818	Hare, Joseph	8, 9, s. 6	B	Owner		1
538	Hamilton, Alexander	24, n. pt 39	3, 5	Owner		5
539	Hamilton, James	24, n. pt 39	3, 5	Farmer's son		5
568	Hick, William	s. w. pt 99	M	Owner	j	1
569	Hick, Walter	s. E. pt 99	M	Owner		1
570	Hick, Frank S.	s. E. pt 99	M	Owner	j	1
584	Holmes, John	n. pt 93	M	Owner	j	1
585	Holmes, Gabriel	s. pt 93	M	Owner	j	1
600	Hay, James	26	M	Owner	j	1
606	Haney, Nelsor	17, n. pt 18	8	Owner	j	1
607	Haney, Robert	17, n. pt 18	8	Farmer's son		1
635	Hillock, Francis	19, 22	5, 3	Owner & Ten.	j	1
636	Hillock, William J.	19, 22	5, 3	Farmer's son		1
653	Henderson, William sr.	s. pt 12	6	Owner		1
654	Henderson, William jr.	s. pt 12	6	Farmer's son	j	1
655	Henderson, James G.	s. pt 12	6	Farmer's son	j	1
659	Horton, Horace	s. pt 11	6	Owner		1
970	Hodge, Robert B.	w. 10, s. 9, 10	5, 6	Tenant	j	1
671	Hodge, David	w. 10, s. 9, 10	5, 6	Owner		1
552	Jewell, James	s. pt 9	M	Owner	j	1
553	Keenan, Joseph	n. pt 9	M	Tenant	j	1
598	Kemp, Robert H. N.	28, 18	M, 6	Owner	j	1
550	Lamprey, William	100, E. pt 10, pt 14	6, M	Owner	j	1
650	Lloyd, John H.	14, 15	5	Owner	j	1
666	Leslie, John	pt 8	5	Owner		1

POLLING SUB-DIVISION NO. 2—Continued.

No. on Roll.	NAME.	No. of Lot or part of Lot.	CON.	Owner, Tenant, Occupant, or Farmer's Son.	Juror.	Post Office.	No. Ro.
410	Marquis, John	27, pt 24, 25	7	Owner & Ten.	j	5	61
547	Mose, William H.	pt 10, 11, 12, 13B,	6	Tenant	j	1	66
617	Mair, James	s. pt 18, 21	7, 8	Owner	j	5	66
667	Montgomery G. P.	s. E. pt 8	5	Owner		1	
668	Montgomery, Alex. G.	n. pt 9	5	Owner	j	1	57
669	Montgomery, Alex. T.	n. pt 9	5	Owner		1	57
415	McGregor, Charles	s. w. pt 24	7	Owner		5	62
418	McDougall, Peter	25	6	Farmer's son	j	5	62
419	McDougall, Alexander	25	6	Farmer's son		5	62
420	McDougall, D. S.	24	6	Owner	j	5	64
540	McDougall, Archibald	25	5	Owner	j	5	64
561	McGibbon, John	pt 14	M	Farmer's son		1	
565	McCabe, William	15, 16, E. 17	M	Owner	j	1	55
566	McCabe, Hugh	15, 16, E. 17	M	Farmer's son		1	55
575	McCulloch, Robert	n. 96, s. 23, n. 24	M	Owner	j	1	56
577	McCulloch, James	n. pt 23	M	Owner	j	1	57
578	McCulloch, Simon	s. pt 96	M	Owner	j	1	58
592	McLeod, William	89	M	Owner	j	1	59
593	McLeod, John	89	M	Owner	j	1	60
594	McLeod, Angus	89	M	Owner	j	1	60
672	McMillen, George	n. E. pt 4	B	Owner	j	1	60
631	Newton, Clement	s. pt 21	6	Tenant	j	5	65
548	Porter, John	pt 10, 11, 12, 13	6	Owner	j	1	64
551	Pennington, Oliver	n. pt 9	M	Owner	j	1	64
557	Parks, Andrew	pt 18, 19	M	Tenant	j	1	64
581	Papst, William jr.	25	M	Owner	j	1	64
582	Papst, William, sr.	25	M	Owner		1	64
583	Purvis, David	s. pt 24, 94	M	Owner	j	1	64
599	Phipps, George	91	M	Tenant	j	2	64
668	Patton, James	18	7	Owner		1	
545	Rodgers, David	pt 10, 11, 12	B	Owner		1	
546	Rodgers, John	pt 10, 11, 12	B	Owner		1	
586	Rutledge, Joseph	27, 92	M	Owner	j	1	
656	Ross, William	n. pt 12	6	Tenant	j	1	
657	Ross, John	n. pt 12	6	Owner		1	
560	Slattery, Edward	w. pt 13	M	Owner	j	1	
572	Scott, George W.	n. pt 98	M	Owner	j	1	
573	Scott, Adam	s. 98, E. 12	M	Owner		1	
587	Sturdy, Samuel	30	M	Owner	j	2	
588	Sturdy, Hugh sr.	30	M	Owner		2	
589	Sturdy, Hugh jr.	31	M	Owner		2	
609	Sturdy, John	19, 20, 21	7, 8	Owner		1	
610	Sturdy, John	19, 20, 21	7, 8	Farmer's son	j	1	
611	Sturdy, Nixon	19, 20, 21	7, 8	Farmer's son	j	1	
612	Sturdy, George	19, 20, 21	7, 8	Farmer's son	j	1	
613	Smith, William	19	8	Tenant	j	1	

POLLING SUB-DIVISION NO. 2—Continued.

Post Office.	No. on Roll.	NAME.	No. of Lot or part of Lot.	CON.	Owner, Tenant, Occupant, or Farmer's Son.	Jurat.	Post Office.
5	615	Sturdy, George	20	8	Owner	j	1
1	664	Spence, Charles J.	s. E. pt 10	6	Tenant		1
5	665	Steep, George	pt 8	5	Tenant	j	1
1	571	Taylor, Alexander	s. 19, s. 21, 20	M	Owner		1
1	574	Taylor, Robert	w. 19, s. 21, 22	M	Owner	j	1
5	627	Tichbourne, William	22	5	Owner	j	1
5	628	Tichbourne, Thomas R.	21	5	Owner	j	1
5	629	Tichbourne, Henry	21	5	Owner		1
5	640	Tichbourne, William	17	6	Owner	j	1
5	641	Tichbourne, William	17	6	Owner		1
1	555	Walters, Charles	10, pt 18	MB	Owner		1
1	556	Walters, H. O.	10, pt 18	M B	Farmer's son	j	1
1	567	White, John	w. pt 17	M	Owner		1
1	579	Whitely, Andrew	95, 97, pt 13	M,7	Owner	j	1
1	580	Whitely, John E.	95, 97, pt 13	M,7	Farmer's son	j	1
1	597	Walters, Samuel	29	M	Owner	j	2
1	601	Whitely, Joseph	14, 15, pt 13	7	Owner & Ten.		1
1	602	Whitely, James sr	14	7	Owner		1
1	603	Whitely, James	15	7	Farmer's son		1
1	604	Whitely, John	16	7	Owner	j	1
5	630	Willoy, James	s. pt 23	5	Owner		1
1	644	Whitely, Thomas	16	6	Owner		1
1	645	Whitely, Joseph	16	6	Farmer's son	j	1
1	646	Whitely, William E.	15	6	Owner	j	1
1	649	Wakefield, David	13	5	Owner		1
1	650	Wakefield, William	13	5	Owner		1
1	661	Whitely, William	12	5	Farmer's son	j	1
1	662	Whitely, Andrew	12	5	Farmer's son	j	1
2	673	Whittingham, Arthur	101, s. pt 5	M B	Tenant	j	1
1	663	Yuill, James	11	5	Owner	j	1

Part 2.—Persons entitled to vote at Municipal Elections only.

576	Chambers, Richard	s. E. pt 18	M	Owner		1
563	Miller, Johnathan	s. pt 13	M	Owner		1

Part 3.—Persons entitled to vote at Elections to the Legislative Assembly only.

N O N E .

VOTERS' LIST—1881.

MUNICIPALITY OF THE TOWNSHIP OF GODERICH.

SCHEDULE OF POST OFFICES—1, GODERICH; 2, HOLMESVILLE; 3, CLINTON; 4, BAYFIELD; 5, PORTER'S HILL.

POLLING SUB DIVISION NO. 3.—Comprising and containing all that part of the Township of Goderich commencing at the lake shore, at the line between Lots Twenty-five and Twenty-six, thence along said lake shore to the boundary of the Village of Bayfield, thence along said boundary to the Bayfield river, thence along said river to the line between Lots Seventeen and Eighteen, thence along said line to the line between the Eighth and Ninth Concessions, thence north along said line to the line between Lots Twenty-seven and Twenty-six, thence west to the place of beginning.

PART 1—Persons entitled to vote at both Municipal Elections and Elections to the Legislative Assembly.

No. on Roll.	NAME.	No. of Lot or part of Lot.	CON.	Owner, Tenant, Occupant, or Farmer's son.	Juror.	Post Office.
385	Alexander, William	34		7 Owner		3
386	Alexander, James	34		7 Farmer's Son	j	3
387	Alexander, John	34		8 Owner	j	3
401	Alexander, William	30		7 Owner	j	3
444	Alexander, Robert	35		6 Owner	j	3
509	Aldsworth, Richard	39, 39		1, 2 Owner		4
512	Aldsworth, Lewis E.	37, 37		1, 2 Owner	j	4
366	Burnett, George	37		7 Tenant	j	3
433	Beacom, Robert	30, pt 38		5, 3 Owner	j	5
523	Burk, James	30, 32, 37	1, 2, 3	Owner	j	1
523	Blair, Samuel	27		1 Owner	j	1
524	Blair, John	27		1 Farmer's son		1
527	Blair, William	26, 27	2, 3	Owner	j	5
375	Curry, Joseph	37		8 Owner	j	3
379	Curry, Adam	37		8 Owner	j	3
381	Cantelon, George sr.	36		7 Owner		2
382	Cantelon, Grorge jr.	36		7 Farmer's son	j	2
383	Cantelon, William	?		7 Farmer's son	j	2
388	Curry, William	33		7 Owner	j	2

POLLING SUB-DIVISION NO. 3--Continued

No. on Roll.	NAME.	No. of Lot part of lot.	CON.	Owner, Tenant, Occupant, or Farmer's Son.	Acres	Value
389	Curry, William	33	8	Owner	j	2
390	Curry, Dennis	31, 32	7	Owner	j	2
391	Curry, David	31, 32	7	Farmer's son	j	2
392	Curry, Peter W.	31, 32	7	Farmer's son	j	2
393	Curry, Arthur	31, 32	7	Farmer's son	j	2
402	Churchill, James	29	7	Owner	j	3
403	Cantelon, George	s. pt 29	8	Owner	j	2
404	Cantelon, Samuel	s. pt 29	8	Owner	j	2
405	Cantelon, Peter	s. 28, n. 26	8	Owner	j	2
406	Cook, Henry	s. 26, 27, n. 28	8	Owner	j	2
421	Cox, John	26	6	Owner	j	5
424	Cryderman, Charles H.	26	6	Owner	j	5
434	Colwell, James	31	6	Owner	j	5
483	Cook, Charles	n. pt 40	3	Tenant	j	4
508	Cleave, Samuel	39, 39	1, 2	Tenant	j	4
511	Cox, John	38, s. 38	1, 2	Tenant	j	1
535	Cox, Samuel	27	4	Owner	j	5
536	Cox, Samuel J.	26	5	Owner	j	5
380	Elliott, John	34, 36	3, 8	Owner	j	3
384	Emmerson, Robert	35	8	Owner	j	3
394	Elliott, Robert	32	8	Owner	j	2
394	Elliott, William	32	8	Farmer's son	j	2
395	Elliott, John W.	32	8	Farmer's son	j	2
396	Elliott, Anthony	31	8	Owner	j	2
397	Elliott, James	31	8	Farmer's son	j	2
397	Elliott, Robert	31	8	Farmer's son	j	2
430	Elliott, John	29	5	Owner	j	1
431	Elliott, Thomas	pt 39	3	Owner	j	5
435	Elliott, James	31, 32	5	Owner	j	5
462	Egle on, John	7	Bay. Owner	j	3	
502	Elliott, William	29, 30, pt 39	3, 4	Owner	j	1
514	Elliott, Thomas	34	2	Owner	j	4
515	Elliott, John	36	1	Tenant	j	4
465	Frazer, John	75	Bay. Owner	j	4	
466	Frazer Donald	75	Bay. Owner	j	4	
471	Frazer, Alexander	e. 4, e. pt 76	Bay. Owner	j	4	
520	Frazer, James	s. pt 29, 30	1	Owner	j	1
363	Green, George	s. 74, w. 66, 67, 39	Bay. 8	Owner	j	3
364	Green, William J.	w. 66, 67, 39	Bay. 8	Farmer's son	j	3
366	Gallagher, James	37	7	Owner	j	3
399	Gliddon, Daniel	30	7	Tenant	j	3
400	Gliddon, Samuel	30	7	Tenant	j	3
407	Govinlock, John	e. pt 5	Bay. Owner	j	4	
470	Gardner, R. H.	s. w. pt 76	Bay. Owner	j	4	
369	Hanley, Robert	40	8	Owner	j	3
370	Hanley, George	77	Bay. Owner	j	3	

RICH.

TON: 4.

Gederich said lake once along between the way six.

s to the

st Office.

3
3
3
3
3
4
4
3
5
1
1
1
5
3
3
2
2
2
2

POLLING SUB-DIVISION NO. 3--Continued.

No. on Roll.	NAME.	No. of Lot or part of Lot.	CON.	Owner, Tenant, Occupant, or Farmer's Son.	Juror.	Post Office.
372	Hudie, James	39	7	Owner	j	3
374	Hudie, George	35	7	Owner	j	3
422	Higgins, Thomas M.	school teacher,		salary \$425.		5
423	Hill, Edgar J.	n. w. pt 26	6	Tenant	j	5
487	Harrison, John	37, w. 73, w. 74	4	Bay. Owner	j	3
490	Hastings, George	36	4	Tenant	j	4
491	Hastings, Henry	36	4	Tenant	j	4
492	Hastings, John	36	4	Owner	j	4
493	Harrison, Thomas	34, 35, E. 73	4	Bay. Owner	j	4
456	Jowett, Thomas	68, pt 8, 9		Bay. Owner	j	3
507	Jackson, Thomas R.	n. pt 40	2	Owner	j	4
464	Lindsay, James	6		Bay. Owner	j	3
449	Maltman, John	38	5	Owner	j	3
452	Morgan, William	39	5	Owner	j	3
461	Meyers, H. W. C.	n. pt 32		Bay. Owner		3
476	Marks, Tudor J.	n. 71, E. 72		Bay. Owner	j	4
477	Middleton, Charles	n. pt 1		Bay. Owner		4
504	Marks, Robert	E. pt 41	2	Owner	j	4
505	Marks, Thomas	s. 40, s. 40	1, 2	Owner		4
407	McDougall, John	n. 26, 27	8	Owner		2
408	McDougall, Alexander	n. 26, 27	8	Farmer's son		2
416	McPhail, Archibald	27	6	Owner	j	5
425	McDonald, James	27	5	Owner	j	5
432	McDonald, John	30, pt 38	6, 3	Owner	j	5
438	McDermott, Henry	33	6	Owner		1
447	McGuire, Andrew	36	6	Owner	j	1
448	McLellan, John	s. pt 36	5	Owner	j	5
453	McGreggor, Charles	40, w. pt 8	6	Bay. Owner	j	3
496	McNeilly, David	33	3	Owner		1
803	McLean, William	26, 27	2, 3	Owner		1
714	McLean, Samuel A.	28	3	Owner	j	1
516	Naftel, Daniel I.	33, 34	1	Owner	j	1
517	Naftel, Thomas C.	s. 32, s. 32, 33	2, 3	Owner	j	1
518	Naftel, John T.	31, n. 32, n. 32	1, 2, 3	Owner		1
519	Naftel, Frank	31, n. 32, n. 32	1, 2, 3	Farmer's son	j	2
521	Naftel, John A.	31, 31	2, 3	Owner	j	1
412	Pickard, John	26	7	Owner	j	5
429	Phipps, William	29	5	Tenant	j	5
468	Richards, David	n. pt 4		Bay. Owner		4
488	Russell, Robert	n. pt 36	5	Owner		4
498	Rutledge, Ha'l	31	4	Tenant	j	1
499	Rutledge, James	31	4	Owner		1
362	Stewart, John	14, 15		Bay. Owner	j	3
362	Stewart, John	14, 15		Bay. Farmer's son		3

POLLING SUB-DIVISION NO. 3—Continued.

Post Office.	No. on Roll.	NAME.	No. of Lot or part of Lot.	CON.	Owner, Tenant, Occupant, or Farmer's Son.	Juror.	Post Office.
3	362	Stewart, Charles	14, 15	Bay.	Farmer's son		3
3	377	Sterling, Robert	38, w. pt 72	Bay.	Owner	j	3
5	378	Sterling, George	30	8	Owner	j	3
5	379	Sterling, Alexander	n. pt 37	6	Owner	j	3
3	440	Sterling, William sr.	34, s. 37	6	Owner		5
4	441	Sterling, Alexander	s. pt 37	6	Owner		5
4	442	Sterling, Robert	34, s. 37.	6	Farmer's son	j	5
4	443	Sterling, William jr.	35	6	Tenant	j	5
4	454	Switzer, Samuel	41	8	Owner	j	3
3	455	Switzer, James B.	69, 70	Bay.	Owner	j	3
4	457	Simons, Charles	12	Bay.	Owner	j	3
3	469	Spikeman, James	n. pt 4	Bay.	Owner	j	4
3	475	Stanbury, Richard	n. E. pt 3	Bay.	Owner		4
3	478	Shaw, Charles sr.	39	4	Owner		4
3	479	Shaw, Charles jr.	39	4	Farmer's son	j	4
3	480	Shaw, Alexander	39	4	Farmer's son	j	4
4	481	Shaw, John	39	4	Farmer's son	j	4
4	482	Swanson, George	pt 38	3	Owner .		1
4	494	Sterling, William	n. pt 32, 33	4	Owner	j	4
4	495	Sterling, James	n. pt 32, 33	4	Owner		4
2	427	Torrance, James	28, 29, pt 39	5,6,3	Owner	j	5
5	428	Torrance, John	28, 29, pt 39	5,6,3	Owner	j	5
5	459	Townsend, William sr.	10	Bay.	Owner	j	3
5	460	Townsend, William jr.	10	Bay.	Farmer's son	j	3
1	503	Thompson, James	78,79, w.41, s.41	1,2,	Bay.Owner		4
3	265	Welsh, David jr.	40	7	Tenant	j	3
3	436	Weston, George	s. 33, n. 34, 39	5, 6	Owner		5
	437	Weston, John	n. pt 33	5	Owner	j	5
	439	Weston, Henry	37	5	Owner	j	5
	445	Weston, Richard	s. 34, 35, 36	3, 5	Tenant & Ow'r	j	5
	450	Welsh, Thomas	38, s. pt 71	6,	Bay.Owner		3
	451	Welsh, Thomas H.	38, s. pt 71	6,	Bay.Farmer's son	j	3
	484	Woods, John	s. 40, n. 76	3,	Bay.Owner	j	4
	485	Woods, David	39	4	Tenant	j	4
	486	Woods, Thomas	39	4	Owner		4
	500	Woods, John	30	3	Owner	j	1
	501	Woods, Thomas	29	3	Owner		1
	513	Wallace, James	35, 35	1,2	Owner	j	4
	514	Wallace, John	28,29,n.28,29,35	1,2,3	Owner	j	1
	526	Walters, William	26	1	Owner	j	1
	458	Yeo, William	11	Bay.	Owner	j	3
	531	Young, John	26	4	Owner	j	5
	532	Young, James	28	4	Owner		1

POLLING SUB-DIVISION NO. 3—Continued.

No. on Roll.	NAME.	No. of Lot or part of Lot.	CON.	Owner, Tenant, Occupant, or Farmer's Son.	Jurat.	Post Office.
<i>Part 2.—Persons entitled to vote at Municipal Elections only.</i>						
368	Lawson, Hendrick	N. E. pt 67		Bay.Tenant		3
473	Logan, William	N. pt 3 .		Bay.Owner		4
472	McDonald, James	N. pt 3		Bay.Owner		4
464	Walwin, Aaron	N. w. pt 3		Bay.Owner		4

Part 3.—Persons entitled to vote at Elections to the Legislative Assembly only.

N O N E .

VOTERS' LIST—1881.

MUNICIPALITY OF THE TOWNSHIP OF GODERICH.

SCHEDULE OF POST OFFICES—1, GODERICH ; 2, HOLMESVILLE ; 3, CLINTON ; 4, BAYFIELD ; 5, PORTER'S HILL.

POLLING SUB-DIVISION NO. 4.—Comprising and containing all that part of the Township of Goderich commencing at the side line between Lots Thirty-five and Thirty-six, on the Ninth Concession, thence south along said line to the Bayfield River, thence along the windings of said river to the boundary of the Town of Clinton, thence along said boundary to the Bayfield Concession, thence along said Bayfield Concession to the side line at the L., H. & B. Railway, thence west along said side line to the place of beginning.

PART 1—Persons entitled to vote at both Municipal Elections and Elections to the Legislative Assembly.

328	Anderson, John T.	59		Bayfield Owner,		3
329	Anderson, William	59		Bayfield Farmer's son	j	3
330	Anderson, Albert	59		Bayfield Farmer's son	j	3
337	Anderson, Robert J.	N. pt 21		Bayfield Owner	j	3
352	Armstrong, William	school teacher,		salary \$425.		3
160	Boles, John	N. pt 36	16	Owner		3
217	Balderson, George	35		Bayfield Tenant	j	3
225	Beacom, Thomas	30		Bayfield Owner	j	3
319	Brownlee, William	s. pt 38	10	Owner	j	2
353	Beacom, David	w. pt 18		Bayfield Owner	j	3
354	Beacom, James	E. pt 17		Bayfield Owner	j	3
355	Beacom, Robert	E. pt 17		Bayfield Farmer's son	j	3
356	Beacom, David	E. pt 17		Bayfield Farmer's son	j	3
357	Beacom, Henry	w. pt. 17		Bayfield Owner	j	3
361	Beacom, John	E. 65, 66, M. 74		Bayfield Owner	j	3
159	Coats, Robert	E. pt 36	16	Owner		3
165	Craig, William	w. pt 37	16	Owner	j	3
172	Craig, William	44. s. pt 51		Bayfield Owner	j	3

POLLING SUB-DIVISION NO. 4—Continued.

No. on Roll.	NAME.	No. of Lot or part of Lot.	CON.	Owner, Tenant, Occupant, or Farmer's Son.	Juror.	Post Office.
222	Cronyn, Patrick	34	Bayfield	Owner	j	3
232	Cook, Thomas	E. pt 24	Bayfield	Owner	j	3
311	Churchill, Arthur	s. 35, 36, n. 36	9, 10	Owner	j	2
312	Churchill, James	s. 35, 36, n. 36	9, 10	Farmer's son	j	2
313	Churchill, Arthur	s. 35, 36, n. 36	9, 10	Farmer's son		2
316	Carter, Thomas	s. pt 37	9	Owner		2
317	Cole, William	n. pt 38, pt 37	10	Owner		2
318	Cole, Thomas H.	n. pt 38, pt 37	10	Farmer's son	j	2
321	Cantelon, Albert	38, n. pt 39	9	Owner	j	2
322	Cook, Henry	s. E. pt 39	9	Owner		3
323	Cooper, George A.	s. 39, n. 40	9	Owner	j	3
341	Cole, Peter	s. E. 20, w. 20	Bayfield	Owner	j	3
344	Cole, Peter jr.	62	Bayfield	Owner	j	3
345	Cole, Peter sr.	62	Bayfield	Owner		3
351	Cluff, John	E. pt 18	Bayfield	Owner	j	3
177	Dyke, Thomas	36	15	Owner		3
178	Dyke, Henry	36	15	Farmer's son	j	3
179	Dyke, George	34	16	Owner	j	3
200	Deeves, John	s. 35, n. 36	13	Owner		3
201	Deeves, David	s. 35, n. 36	13	Farmer's son		3
243	Dempsey, John	36	11	Owner		3
244	Dempsey, William	36	12	Owner	j	3
173	Elliott, John	43, n. 51, E. 56	Bayfield	Owner	j	3
224	Elliott, Gabriel	31, 32, 33	Bayfield	Owner		3
225	Elliott, Wm. John	31, 32, 33	Bayfield	Farmer's son		3
166	Fulton, George	pt 48, 49	Bayfield	Owner		3
163	Graham, Andrew	46, 47	Bayfield	Owner		3
240	Graham, James	37	11	Owner	j	3
241	Graham, George jr.	37	12	Tenant		3
242	Graham, George sr.	37	12	Owner		3
214	Herbison, William	38, 39, w. 57, 58	Bayf'd	11 Owner	j	3
215	Herbison, William	38, 39	11	Farmer's son	j	3
350	Henry, John	n. E. 19, n. 20	Bayfield	Owner		3
202	Izzard, Joseph	37, s. 36	13	Owner	j	3
167	Junor, Donald	38, s. pt 37	16	Tenant		3
168	Junor, Hector	38, n. 37	16	Owner	j	3
202	Jenkins, John	E. 35, 36	14	Owner	j	3
212	Johnston, John	s. pt 57	Bayfield	Owner	j	3
340	Johnston, George	s. 21	Bayfield	Owner	j	3
219	Lindsay, Jonathan	35	Bayfield	Owner	j	3
236	Lavis, Charles	n. pt 41	12	Tenant		3
175	Marshall Robert	52	Bayfield	Owner	j	3

POLLING SUB-DIVISION NO. 4--Continued.

No. on Roll.	NAME.	No. of Lot or part of Lot.	CON.	Owner, Tenant, Occupant, or Farmer's Son.	Juror.	Post Office.
218	Middleton, Charles G.	41,42, 43, 44, 45, 46	12	Owner	j	3
326	Medland, James	s. pt 40	9	Owner	j	3
327	Middleton, John	41,41,42,s.55, 38,N.3,N.63	Bay.9,10	Owner	j	3
346	Marshall, Edward	s. E. pt 19	Bayfield	Owner	j	3
347	Marshall, John	N.20,N.20,E.19, w.20, s.19	Bayfield	Owner	j	3
348	Marshall, John	s.19, N.19, N. 20	Bayfield	Farmer's son	j	3
349	Marshall, Jacob	s.19, N. 19, N.20	Bayfield	Farmer's son	j	3
174	McMillen, John	52	Bayfield	Tenant	j	3
176	McDougall, John	w. pt 36	16	Owner	j	3
205	McIsaac, John	N. pt 53, 54	Bayfield	Owner	j	3
316	McGee, John	s. pt 37	9	Tenant	j	2
204	Phillips, Robert	37	14	Owner	j	3
169	Plews, John	N. E. pt 45	Bayfield	Owner	j	3
213	Perdue, John	s. pt 57	Bayfield	Tenant	j	3
216	Perdue, William	37	Bayfield	Owner	j	3
220	Perdue, Peter	34	Bayfield	Tenant	j	3
221	Perdue, James	34	Bayfield	Tenant	j	3
158	Racey, R. M.	N. pt 49	Bayfield	Owner	j	3
170	Robertson, James	s. pt 45	Bayfield	Owner	j	3
171	Robertson, Alexander D.	s. pt 45	Bayfield	Farmer's son	j	3
228	Rathwell, Edward	26, 27	Bayfield	Owner	j	3
229	Rathwell John	s. 25, N. 28	Bayfield	Owner	j	3
230	Rathwell, Samuel	w. 25, s. 28, E. 25	Bayfield	Owner	j	3
231	Rathwell, William	w. pt 25	Bayfield	Owner	j	3
233	Steep, William H.	w. pt 24	Bayfield	Owner	j	3
237	Scarff, George	38	12	Owner	j	3
314	Smeltzer, John	s. 36, N. 37	10	Owner	j	2
315	Steep, James	N. 37	9	Owner	j	2
320	Switzer, Benjamin	39	10	Owner	j	3
324	Steep, Henry	40, w. 40	10, 11,	Owner	j	3
325	Steep, John G.	40, w. 40	10, 11,	Farmer's son	j	3
331	Sheppard, John sr.	E. pt 23	Bayfield	Owner	j	3
332	Sheppard, George	E. 23	Bayfield	Farmer's son	j	3
333	Sheppard, Mathew	E. 23	Bayfield	Farmer's son	j	3
334	Sheppard, John jr.	w. pt 23	Bayfield	Owner	j	3
335	Sheppard, Jacob	60	Bayfield	Owner	j	3
336	Sharp, Joseph	61	Bayfield	Tenant	j	3
338	Steep, Peter	E. pt 22	Bayfield	Owner	j	3
339	Sheppard, Thomas	w. pt 22	Bayfield	Owner	j	3
161	Taylor, Alexander	s. pt 36	16	Owner	j	3
164	Towers, Peter	N. w. 48	Bayfield	Owner	j	3
210	Trick, Thomas	39, 55	Bayfield	Owner	j	3
226	Turner, William sr.	29	Bayfield	Owner	j	3
227	Turner, William jr.	29	Bayfield	Farmer's son	j	3
342	Thompson, John	s. 63, 64	Bayfield	Owner & Ten.	j	3
343	Thompson, James	s. 63	Bayfield	Owner	j	3

POLLING SUB-DIVISION NO. 4—Continued.

Post Office.	No. on Roll.	NAME.	No. of Lot or part of Lot.	CON.	Owner, Tenant, Occupant, or Farmer's Son.	Jurat.	Post Office.
3	162	Weir, William	46,47,pt.48, 49, N. w. 48	Bayfield	Tenant	j	3
3	206	Wise, Henry	41	Bayfield	Owner	j	3
3	207	Woon, John	42	Bayfield	Owner	j	3
3	208	Wigginton, John	40	Bayfield	Owner	j	3
3	209	Wigginton, Thomas	40	Bayfield	Owner		3
3	211	Watson, Thomas	39	Bayfield	Tenant		3
3	234	Wise, William	41, 42, E. 40	11	Owner		3
3	235	Wise, John	w. 56	Bayfield	Owner	j	3
3	358	Welsh, Alexander	N. E. 16	Bayfield	Owner	j	3
3	359	Welsh, Robert	N. E. 16	Bayfield	Owner	j	3
2	360	Welsh, David sr.	N. E. 16	Bayfield	Owner	j	3

Part 2.—Persons entitled to vote at Municipal Elections only.

N O N E .

Part 3.—Persons entitled to vote at Elections to the Legislative Assembly only.

N O N E .

VOTERS' LIST—1881.

MUNICIPALITY OF THE TOWNSHIP OF GODERICH.

SCHEDULE OF POST OFFICES—1, GODERICH; 2, HOLMESVILLE; 3, CLINTON; 4, BAYFIELD; 5, PORTER'S HILL.

POLLING SUB-DIVISION NO. 5.—Commencing at the river Maitland at the line between Lots 31 and 32 in the Maitland Concession, thence west along said line to the line between the 8th and 9th Concessions, thence south along said line to the Centre Road (known as the Cut Line) thence along the north side of said Cut Line to the Village of Holmesville, thence along the east side of the Huron Road to the Town of Clinton, thence along the boundary of the township to the north branch of the Maitland river, thence along the said river to the place of beginning.

PART 1—Persons entitled to vote at both Municipal Elections and Elections to the Legislative Assembly.

No. on Roll.	NAME.	No. of Lot or part of Lot.	CON.	Owner, Tenant, Occupant, or Farmer's Son.	Juror.	Post Office.
41	Armstrong, George	14	16	Owner	j	3
145	Archer Samuel	24	17	Owner	j	3
154	Andrews, Co'lin A.	s. pt 28	17	Tenant	j	3
155	Andrews, Homer F.	s. pt 28	17	Tenant	j	3
156	Andrews, Silas	s. pt 28	17	Owner		3
14	Badour, Alexander	n. pt 77	M	Owner	j	2
23	Baker, John	45, 74, 69, 11	M	Owner & Ten.		2
24	Baker, Henry	w. pt 72, 73	M	Owner		2
25	Baker, Robert	n. pt 46, 43	M	Owner		2
26	Burns, David	s. 46, n. 46	M	Owner	j	2
35	Baker, William	67	M	Owner		2
36	Baker, Charles	52	M	Tenant		3
42	Baker, William	e. pt 73	M	Owner	j	3
45	Baskerville, George	16	16	Owner	j	3
46	Baskerville, David	16	16	Farmer's son		3
49	Burns, George	18	16	Owner	j	3
50	Burns, David	18	16	Owner		3
52	Barr, Samuel	23	15	Owner	j	3
63	Baker, Richard	24, n. 25	15	Owner	j	3
127	Butt, Josiah	19	17	Owner		3

POLLING SUB-DIVISION NO. 5—Continued.

No. on Roll.	NAME.	No. of Lot or part of Lot.	CON.	Owner, Tenant, Occupant, or Farmer's Son.	Juror.	Post Office.
128	Butt, Ephriam	19	17	Farmer's son	j	3
8	Churchill, William	s. w. 39	M	Tenant	j	2
34	Colborne, Thomas	51	M	Owner	j	3
62	Cronyn, Patrick	n. pt 23	16	Tenant		3
64	Churchill, Thomas	s. 23, 24	16	Owner	j	3
69	Cottle, Thomas	25	14	Tenant	j	3
87	Cole, Henry	e. 18, w. 19	H. R.	Owner		3
88	Chessar, Ephraim	w. pt 19	H. R.	Owner	j	3
149	Colclough, John	25	16	Owner		3
150	Colclough, Joseph	25	16	Farmer's son	j	3
151	Colclough, James	25	16	Farmer's son	j	3
1	Disney, Charles	37	M	Owner	j	2
2	Disney, Henry	36	M	Owner	j	2
70	Disney, Kepple	23, 24	M	Owner	j	3
93	Evans, Henry B.	17	H. R.	Owner	j	3
94	Evans, Percival	17	H. R.	Farmer's son		3
106	Elford, Herbert	pt 13, pt 14	H. R.	Owner	j	2
113	Enticknap, James	s. e. pt 35	M	Owner		2
79	Forrester, David	s. pt 21	H. R.	Owner	j	3
266	Ford, Thomas	84	M	Owner		2
270	Ford, William	85, n. 86, 87	M	Owner	j	2
272	Ferris, Robert	21	9	Tenant	j	2
275	Ferris, Samuel	23	9	Tenant	j	2
276	Ferris, Robert	23	9	Owner		2
277	Ford, Henry	pt 86, n. 24, 25	M 9	Owner	j	2
278	Ford, James A.	pt 86, n. 24, 25	M 9	Farmer's son		2
13	Goodwin, Alfred	s. pt 77	M	Owner	j	2
127	Gorrell, John	11	17	Owner	j	3
4	Halstead, Stephen	38	M	Owner		2
5	Halstead, Albert	n. pt 39	M	Farmer's son		2
9	Halstead, David	s. w. pt 39	M	Owner	j	2
40	Hill, George	13	16	Owner	j	3
55	Hock, Robert	20	15	Owner	j	3
82	Holmes, Samuel	s. pt 19	H. R.	Owner	j	3
141	Hardy, John	21	17	Owner		3
142	Hardy, William J.	21	17	Farmer's son	j	3
265	Holmes, John R.	35	M	Owner	j	2
267	Holmes, Thomas	34	M	Owner		2
268	Holmes, Samuel	34	M	Owner		2
274	Holmes, Joseph	22	9	Owner	j	2
6	Jarvis, John I.	81	M	Tenant		2
7	Jarvis, William	81	M	Owner		2
44	Johnston, William	n. e. 72	M	Owner	j	3

POLLING SUB-DIVISION NO. 5—Continued.

No. on Roll.	NAME.	No. of Lot or part of Lot.	CON.	Owner, Tenant, Occupant, or Farmer's Son.	Junor.	Post Office.
56	Johnston, James	N. E. 21, s. E. 20	15	Owner	j	3
66	Jenkins, Roland	26, 27	16	Owner	j	3
89	Jenkins, Thomas	18, w. pt 19	H. R.	Tenant	j	3
98	Jarvis, William H.	E. pt 15	H. R.	Owner	j	3
131	Jenkins, James	14	17	Tenant	j	3
271	Jenkins, William	21	9	Owner		2
126	Kilty, George	School Teacher, salary \$425				3
132	Kilty, Thomas	14	11	Owner		3
11	Lobb, George	n. pt 76, 41, 78	M	Owner & Ten.		2
27	Laithwaite, William	47	M	Owner	j	2
28	Laithwaite, James	48	M	Owner	j	2
59	Lowrie, Samuel	22	16	Tenant	j	3
65	Lindsay, James H.	n. pt 20	H. R.	Owner		3
81	Lindsay, John B.	s. pt 20	H. R.	Owner	j	3
128	Lovett, John	12	17	Tenant	j	3
129	Lovett, Charles sr.	12	17	Owner		3
130	Lovett, Charles jr.	9	17	Owner	j	3
12	Morley, Henry	41, 78	M	Owner		3
53	Murphy, Henry	19	16	Owner	j	3
61	Murphy, William	22	15	Owner	j	3
118	Moore, Lawson	59, 60	M	Owner	j	3
121	Mears, James	55	M	Owner	j	3
122	Mears, William	55	M	Owner		3
123	Mair, Thomas	56	M	Tenant	j	3
133	Miller, Thomas	13	17	Owner		3
134	Morrish, John	15	17	Tenant	j	3
139	Mason, Thomas	20	17	Tenant	j	3
140	Miller, Robert	20	17	Owner		3
143	Mason, William	22	17	Owner		3
144	Mason, Robert	23	17	Owner	j	3
10	McCartney, John	40, 79, 80	M	Owner	j	2
39	McCartney, George	12	16	Owner	j	3
43	McBrine, Thomas	15	16	Owner	j	3
76	McAllister, Archibald	22	H. R.	Owner		3
135	McIlveen, Francis	17, 18	17	Owner	j	3
136	McIlveen, Thomas	16	17	Owner		3
47	Nesbitt, Christopher	16, n. 17, 17	15, 16	Owner	j	3
48	Nesbitt, Absolom	s. 17, 18	15	Owner	j	3
32	Okes, George	s. pt 50	M	Owner		3
33	Okes, Joseph H.	n. pt 50	M	Owner	j	3
58	Plummer, Stewart	21, s. 25	15	Owner	j	3
68	Parker, John	n. pt 21	H. R.	Owner	j	3
97	Potter, Thomas J.	E. pt 16	H. R.	Owner	j	3
109	Potter, Elias C.	pt 14	H. R.	Owner		2

POLLING SUB-DIVISION NO. 5.—Continued.

No. on Roll.	NAME.	No. of Lot or part of Lot.	CON.	Owner, Tenant, Occupant, or Farmer's Son.	Jurat.	Post Office.
269	Proctor, William	32, 33	M	Owner	j	2
273	Phipps, Sulwill	22	9	Tenant	j	2
283	Proctor, Joseph	w. pt 15	H. R.	Owner (seesub 6)	j	2
17	Reville, Alexander	s. pt 76	M	Farmer's son	j	2
18	Reville, Louis	s. pt 76	M	Farmer's son	j	2
19	Reville, Henry	s. pt 76	M	Farmer's son	j	2
20	Reville, Thomas	s. pt 76	M	Farmer's son		2
29	Rudd, John	68, 70, 71	M	Owner		2
57	Richardson, Robert	21	16	Owner	j	3
116	Rapson, Isaac	63	M	Owner	j.	3
37	Sheppard, John	s. pt 17	16	Owner	j	3
60	Shane, William	22	16	Owner		3
67	Swan, William H.	s. pt 21	H. R.	Owner		3
117	Sprong, Fitzallen	62	M	Owner	j	3
120	Sheppard, John	57, 58	M	Owner	j	3
264	Stanley, William	s. pt 83	M	Owner	j	2
3	Tebbutt, George	82	M	Owner	j	2
30	Tebbutt, Walgate	49	M	Owner		2
31	Tebbutt, Edward	49	M	Farmer's son		2
54	Thompson, Robert	20	16	Owner	j	3
71	Tebbutt, Frederick	22	14	Owner	j	3
72	Tebbutt, Christopher	21	14	Owner	j	3
146	Tiplady, William sr.	s. pt 25	17	Owner		3
147	Tiplady, William	s. pt 25	17	Farmer's son	j	3
148	Tiplady, John	s. pt 25	17	Farmer's son		3
15	Wilson, Otter B.	42	M	Owner	j	2
21	Williams, Charles W. jr	44	M	Tenant	j	2
22	Williams, Charles W. sr	75	M	Owner		2
114	Ward, John	53, 54, 65, 66	M	Tenant		3
115	Whitehead, Joseph	64	M	Owner		3
119	Waite, William	61	M	Owner	j	3
124	Wright, John	8	17	Owner	j	3
125	Watkins, Joseph	10	17	Owner	j	3
152	Wade, William	27, s. 28	17	Owner		3
153	Wade, William L.	27, s. 28	17	Farmer's son	j	3
261	Walker, James S.	pt 18, pt 13, 14	B., H. R.	Owner	j	2
282	Yeo, John W.	s. 24, 25	9	Owner	j	2

Part 2.—Persons entitled to vote at Municipal Elections only.

N O N E .

Part 3.—Persons entitled to vote at Elections to the Legislative Assembly only.

N O N E .

VOTERS' LIST—1881.

MUNICIPALITY OF THE TOWNSHIP OF GODERICH.

SCHEDULE OF POST OFFICES—1, GODERICH; 2, HOLMESVILLE; 3, CLINTON; 4, BAYFIELD; 5, PORTER'S HILL.

POLLING SUB-DIVISION NO. 6.—Comprising and containing all that part of the township of Goderich, commencing at the line between Lots Twenty-five and Twenty-six, (Cut Line) thence south along the line between the Eighth and Ninth Concessions, to the side line between Lots Thirty-five and Thirty-six, Ninth Concession, thence east along side line to the Bayfield Concession, thence along the Bayfield Concession to the boundary of the Town of Clinton, thence along said boundary to the Huron Road, thence along the west side of the Huron Road to Holmesville, thence along the south side of the Cut Line to the place of beginning.

PART 1—Persons entitled to vote at both Municipal Elections and Elections to the Legislative Assembly.

No. on Roll.	NAME.	No. of Lot or part of Lot.	CON.	Owner, Tenant, Occupant, or Farmer's Son.	Huron.	Post Office.
187	Acheson, Robert	31	31	Owner	j	3
180,	Butler, William	35, s. E. 33	16	Owner	j	3
310	Beatty, Samuel	N. 35	9	Owner	j	2
73	Core, William	N. E. pt 3		H. R. Owner		3
86	Cole, Henry	6, 7		H. R. Owner		3
91	Cunningham, John	N. pt 7		H. R. Owner		3
101	Calbeck, John	11, s. pt 12		H. R. Owner		2
111	Connolly, John	school teacher,	salary \$500			2
190	Cook, William	31	13	Owner	j	2
195	Churchill, Joseph	33	14	Owner	j	2
197	Churchill, John	34	14	Owner	j	3
198	Connell, William	E. pt 35	13	Owner	j	3
199	Connell, Thomas	w. pt 35	14	Owner	j	3
245	Connell, James	35, 35	11, 12	Owner	j	3
252	Cantelon, Wilham	s. pt 32	11	Owner	j	2
253	Colclough, William	N. pt 32	11	Owner	j	2
254	Colclough, Joseph	s. pt 31	11	Owner	j	2
356	Colclough, William	N. 31, s. 30	11, 12	Owner	j	2
258	Crooke, William	30	11	Owner	j	2

POLLING SUB-DIVISION NO. 6--Continued.

No. on Roll.	NAME.	No. of Lot or part of Lot.	CON.	Owner, Tenant, Occupant, or Farmer's Son.	Juror.	Post Office.
260	Cole, Charles	29	11	Owner	j	2
280	Cantelon, William	pt 27	10	Owner		2
284	Cook, David	s. 26, 27	9, 10	Owner	j	2
285	Cook, William H.	s. 26, 27	9, 10	Farmer's son		2
286	Cook, John W.	s. 26, 27	9, 10	Farmer's son		2
292	Cook, John	30	9	Owner		2
293	Cook, Peter	30, 31	9, 10	Owner	j	2
298	Cantelon, Samuel	32	10	Owner		2
299	Cantelon, Adam	pt 35	10	Tenant		2
297	Cantelon, David	32	10	Owner		2
300	Connell, George sr.	32, n. 30	12	Owner	j	2
301	Connell, George jr.	32, n. 30	12	Farmer's son		2
302	Cake, Edwin	33	10	Tenant	j	2
304	Cook, Henry	33	9	Owner	j	2
306	Cantelon, Adam	34	9	Owner	j	2
307	Cantelon, H. Miley H.	34	9	Farmer's son	j	2
308	Cantelon, Adam	34	9	Farmer's son	j	2
309	Cantelon, David J.	34	9	Farmer's son		2
104	Docking, Richard	pt 12, nos. 5, 24	H. R.	Owner		2
108	Duff, Andrew	pt 12, no. 9	H. R.	Owner		2
184	Dodsworth, Walter	s. 33	15	Owner	j	3
290	Dempsey, John H.	28	10	Owner	j	2
157	Fair, James	e. pt 35	16	Owner		3
295	Gordon, Thomas	31	10	Tenant	j	2
77	Holmes, John	4	H. R.	Owner	j	3
84	Hancock, John jr	6, 7	H. R.	Tenant	j	3
85	Hancock, John sr	6, 7	H. R.	Tenant	j	3
189	Horton, John	s. pt 10	H. R.	Owner	j	2
191	Henry, Charles	32	14	Owner	j	2
192	Henry, William	32	14	Farmer's son		2
193	Henry, John	32	14	Farmer's son		2
246	Hicks, William	s. 34, s. 34	11, 12	Owner	j	2
247	Hicks, Guy	s. 34, s. 34	11, 12	Farmer's son		2
248	Hicks, Hart U.	32	12	Owner	j	2
249	Holland, Japtha	n. 34, n. 34, 33	11, 12	Owner	j	2
103	Jordan, John	n. e. pt 12	H. R.	Owner		2
255	Jordan, William	n. 31	12	Owner	j	2
257	Jordan, Thomas	s. pt 31	12	Owner		2
110	Knox, Arthur	pt 12, no. 9, 23	H. R.	Owner		2
107	Lavis, Edward	pt 12, nos. 6, 7	H. R.	Owner		2
291	Lavin, Thomas	29, 29	9, 10	Owner		2
80	May, Albert	5	H. R.	Owner	j	3

POLLING SUB-DIVISION NO. 6--Continued.

No. on Roll	NAME.	No. of Lot or part of Lot.	CON.	Owner, Tenant, Occupant, or Farmer's Son.	Juror.	Post Office.
102	Miller, Joseph	s. E. 11, 12	H. R.	Owner	j	2
112	Murch, William	s. 83, GORE 83	H. R.	Owner	j	2
259	Mountcastle, Edward	29	12	Owner	j	2
263	Murch, Thomas	s. pt 12	H. R.	Owner	j	2
305	Miller, George	34	10	Owner	j	2
303	McMurray, Robert	33	10	Owner	j	2
100	Osbaldiston, Alexander	s. 10, s. 16	H. R.	Owner	j	3
287	Ostrom, Samuel	28	9	Owner	j	2
288	Ostrom, George	28	9	Farmer's son	j	2
289	Ostrom, Alexander	28	9	Farmer's son	j	2
90	Potter, Thomas	s. w. 7	H. R.	Owner		3
105	Pickard, Thomas C.	26, 27	11	Owner	j	2
194	Proctor, John A.	32	13	Owner	j	3
279	Prouse, David	s. pt 27	10	Tenant		2
284	Proctor, Joseph	26	9	Owner (see sub 5)	j	2
74	Robertson, William jr.	3	H. R.	Tenant	j	3
75	Robertson, William sr.	3	H. R.	Owner		3
83	Ridout, John	s. pt 6	H. R.	Owner		3
188	Rumball, Ebenezer	s. 9, 33	H. R., 13	Owner	j	2
196	Rowden, James	34	13	Owner	j	3
251	Richardsen, James	33	12	Owner	j	2
262	Sheppard, John	28	11	Owner	j	2
281	Sparling, Joseph H.	s. 26, s. 27	9, 10	Owner	j	2
95	Thompson, George	9	H. R.	Owner		3
96	Thompson, William	9	H. R.	Farmer's son		3
182	Whitely, James	34	15	Owner	j	3
183	Weir, John	35	15	Owner	j	3
296	Young, Henry	31	10	Owner	j	2

Part 2.—Persons entitled to vote at Municipal Elections only.

176	McCurdy, James	s. E. pt 33	15	Owner		2
-----	----------------	-------------	----	-------	--	---

Part 3.—Persons entitled to vote at Elections for the Legislative Assembly only.

N O N E .

AGGREGATE NUMBER OF PERSONS ENTITLED TO SERVE ON JURIES, 509.

I, JAMES PATTON, Clerk of the Municipality of the Township of Goderich, in the County of Huron, do hereby certify that parts One and Three of the within list, constitutes a correct list for the year 1881, of all persons appearing by the last revised Assessment Roll of the said Municipality, to be entitled to vote at elections for members of the Legislative Assembly, and that parts One and Two constitute a correct list for said year, of all persons appearing by the said Roll to be entitled to vote at Municipal Elections, in the said Municipality. And I hereby call upon all electors to examine the said list, and if any omissions or other errors are perceived therein, to take immediate proceedings to have the said errors corrected according to law.

Dated this 6th day of August, 1881.

JAMES PATTON,
Township Clerk, Goderich P. O.

