

# Parkdale Presbyterian Church



DUNN AVENUE



1893

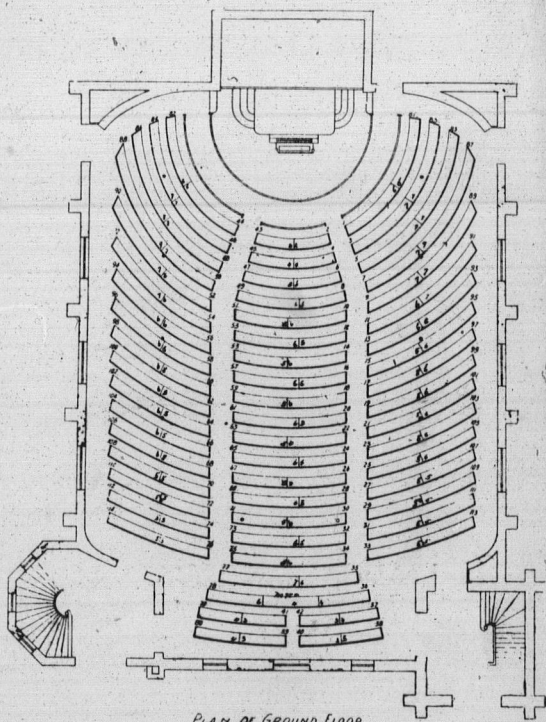

Plan of Gallery on inside of Back Cover.

12  
14  
14  
14  
13  
12  
11  
11  
11  
11  
10  
10  
10

29  
16

14x11 150  
1549 26  
199  
622  
12  
634

Annual Report For the Year Ending Dec. 31, 1893  
AND OFFICERS FOR 1894

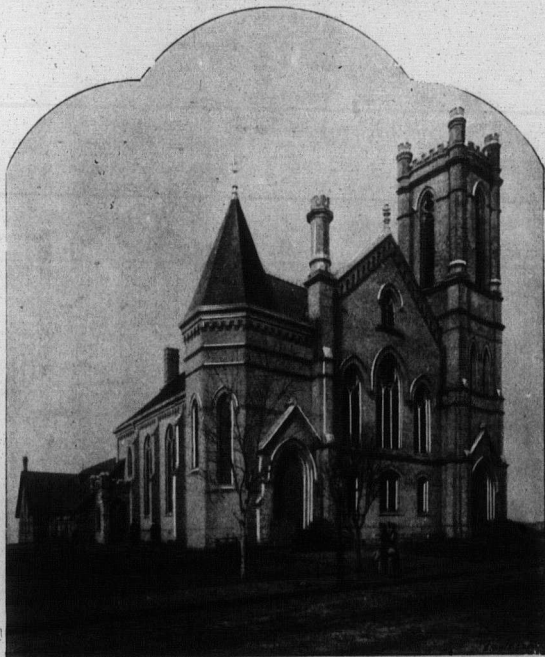

Parkdale Presbyterian Church

REV. D. C. HOSSACK, M.A., LL B., - PASTOR

TORONTO

12

14

14

14

14

13

12

11

11

11

11

10

10

10

10

10

10

10

10

10

10

10

10

10

10

10

10

10

10

10

10

10

10

10

10

10

10

10

10

10

10

10

10

10

10

10

10

10

10

10

### NOTICES OF WORSHIP, ETC.

PUBLIC WORSHIP—Every Sunday at 11 a.m.; 7 p.m.

SUNDAY SCHOOL AND BIBLE CLASS—Every Sunday at 3 p.m.

CONGREGATIONAL SINGING PRACTICE—Every Monday at 8 p.m.

Y.P.S. CHRISTIAN ENDEAVOR—Meets every Tuesday at 8 p.m.

PRAYER MEETING—Every Wednesday at 8 p.m.

CHOIR PRACTICE—Every Friday at 8 p.m.

SESSION—Meets first Monday of every month.

WOMANS' AID SOCIETY—Meets last Tuesday of each month, at 3 p.m.

PARKDALE AUXILIARY W.F.M. SOCIETY—Meets monthly as follows: Second Wednesday afternoon of January and alternate months at 3 o'clock; second Thursday evening of February and alternate months at 8 o'clock.

BOARD OF MANAGERS—Meets second Friday of each month, at 8 p.m.

TEMPERANCE CIRCLE—Meets last Saturday evening of each month at 7 o'clock.

COLLECTIONS FOR SCHEMES OF THE CHURCH—First Sunday of each month.

BAPTISM—Dispensed on last Sunday of each month.

COMMUNION SERVICES—First Sundays of March, June, September and December.

SITTINGS—Pew Secretary is in attendance on the second and fourth Wednesday evenings of each month, at the close of prayer-meeting.

THOSE requiring Weekly Offering or Missionary Envelopes are requested to apply personally to the Envelope Secretary at the south entrance to the church.

*Members or adherents changing their address please  
notify the Pastor or Elder of their district.*

EVERY FAMILY IN THE CONGREGATION IS  
ADVISED TO PRESERVE A COPY OF THIS  
REPORT FOR FUTURE REFERENCE.



*Communicants Deceased*

DURING 1893



MRS. J. M. CAMPBELL

MRS. W. HANCOCK

MR. ROBT. CAMPBELL

MR. ROBT. KERR

MRS. JAMES GOWANLOCK.

MRS. J. MALCOLM

MR. THOS. G. ORMISTON

## ELDERS' DISTRICTS

### No. 1 - John Inglis

East of Cowan Ave. and south of King St., inclusive of both sides of these streets.

### No. 2 - Alex. Fraser

Between Cowan Ave. (exclusive) and Dowling Ave. (exclusive), and south of King St. (inclusive).

### No. 3 - Alex. Duff

East of Gwynne Ave., and between King and Queen Sts., including Gwynne Ave. and south side of Queen St.

### No. 4 - A. Hendry

Between Gwynne Ave. (exclusive) and Cowan Ave. (inclusive of east side), and from Queen St. (inclusive of south side) to King St. (exclusive).

### No. 5 - John Wanless

From Cowan Ave. (inclusive of west side) to Dunn Ave. (inclusive), and from King St. (exclusive) to Queen St. (inclusive of south side).

### No. 6 - Geo. Gall

From Dunn Ave. (exclusive) to Dowling Ave. (exclusive), and from King St. (exclusive) to Queen St. (inclusive of south side).

### No. 7 - Gilbert Telfer

Dowling Ave. and west, and west of Sorauren Ave. (exclusive).

### No. 8 - Joseph Norwich

North of Queen St. (inclusive of north side), and from Sorauren Ave. (inclusive) to McDonnell Ave. (exclusive).

### No. 9 - John Winchester

North of Queen St. (inclusive of north side of same), and from McDonnell Ave. (inclusive) to West Lodge (exclusive).

### No. 10 - J. C. Bell

North of Queen St. (inclusive of north side of same), and from West Lodge Ave. (inclusive) to Brock Ave. (exclusive).

### No. 11 - James Rankin

North of Queen St. (inclusive of north side), and from Brock Ave. (inclusive) to Dufferin St. (exclusive).

### No. 12 - J. C. Shook

North of Queen St. (inclusive of north side of same), and from Dufferin St. (inclusive) to Beaconsfield Ave. (inclusive).

### No. 13 - Thomas Leeming

North of Queen St. (including north side of same), and from Beaconsfield Ave. (exclusive) east.

REV. I  
JAMES  
ALEX.  
JOHN  
JOSEPH  
JOHN  
JOHN  
GEO.  
GILBERT  
ALEX.  
JAMES  
THOMAS  
A. H.

T  
and  
con

Lin  
larg  
of C  
tan  
Tu  
A r  
cor  
du  
the

to  
th  
th

H

## THE SESSION

REV. D. C. HOSSACK, M.A., LL.B., Moderator	208 Dunn Ave.
JAMES RANKIN	28 Maple Grove
ALEX. DUFF	24 Elm Grove
JOHN WANLESS	252 Dufferin St.
JOSEPH NORWICH	68 Sorauren Ave.
JOHN INGLIS	1286 King St. West.
JOHN WINCHESTER	189 Jameson Ave.
JOHN C. BELL	23 Lansdowne Ave.
GEO. GALL	121 Dunn Ave.
GILBERT TELFER	167 Dowling Ave.
ALEX. FRASER	69 Spencer Ave.
JAMES C. SHOOK	43 Victoria Cres.
THOS. LEEMING	23 McKenzie Cres.
A. HENDRY, Session Clerk	163 Cowan Ave.

## REPORT OF SESSION.

THE duty of reporting at the close of another year again devolves on the Session, and in doing so we thank and praise the Lord for his bountiful goodness to us as a congregation during the past and former years.

The call extended to the Rev. Robert Johnston of Lindsay having been declined, after some delay, a very largely signed call was presented to the Rev. D. C. Hossack of Orangeville to become our settled pastor. On his acceptance Mr. Hossack was inducted into the pastorate on Tuesday, April 18th, under the most favorable circumstances. A new era having thus been opened up in the history of the congregation, as might have been expected, it has gone on during the remainder of the year making rapid strides in the line of prosperity.

The various meetings of the church in all its branches together with the Sabbath attendance have increased largely, the weekly prayer meeting being well sustained throughout the various seasons.

We have to record, with deep thankfulness to our Heavenly Father, that an increasing number have united

themselves by profession in the full membership of the church; while an accession of new members by certificate is always a matter of gratification, yet the heart-felt desire of God's people is always for an awakening among those who have not hitherto taken an open stand on the Lord's side.

The Session desire to recognize the faithful work done in the Sunday-school and Bible classes and to note with joy that a large number of scholars have made open profession of faith in the Lord Jesus Christ.

A call having been made for an addition to the eldership, the congregation responded by electing six, of whom Mr. Alex. Fraser, Mr. Gilbert Telfer, Mr. J. C. Shook and Mr. Thomas Leeming, accepted the responsibilities of the office. The districts have been re-arranged in such a way as to permit of a better oversight of the congregation than ever before.

The reporting and the welcoming of strangers to our church is a matter that every member ought to feel an interest in; a word of invitation to a new-comer or indifferent one, or a notification sent to pastor or elder often produces the happiest results. Let no one neglect the opportunity of sharing in the work of bringing wandering ones into the Master's kingdom.

A larger number than in any previous year have been removed by death from our midst. Their names we trust are written in the Lamb's Book of Life.

The congregation are reminded, as they were last year, that the Sunday-school is crowded far beyond its proper capacity. The teachers are very much hindered in their work and the growth of the school curtailed. The hope of the church is in its young people, and the work among them is the most important of all its enterprises. We trust that the congregation will take into serious consideration the necessity of more adequate accommodation.

The various branches of church work are heartily commended to the congregation, and the members are earnestly advised to unite themselves to some department of it as a means of spiritual good to others as well as themselves.

The services of the choir are gladly recognized, and the self-sacrificing labors of the officers and members of the various societies are deserving of the highest commendation.

Le  
this co  
bearing  
Christ  
in some  
kingdom

On  
Ad

Re

N  
B

D. C

Let us not look too much at our own special work in this corner of the Master's vineyard, but consider also its bearing on that of the whole church, and of the cause of Christ throughout the world, so that we all may be sharers, in some measure, in the harvesting of souls for His blessed kingdom from all parts of the world.

#### ROLL OF MEMBERSHIP.

On Roll at beginning of year .....	566
Added—by Profession .....	91
"    " Certificate .....	121
	212
	778
Removals—by Certificate .....	29
"    —Struck off Roll .....	85
"    —by Death .....	7
	121
Now on Roll, Jan. 1894 .....	657
Baptisms—Infants .....	14

D. C. HOSSACK,  
*Moderator.*

A. HENDRY,  
*Session Clerk.*

#### TRUSTEES

P. KINNEAR

DUNCAN MCKINLAY

JOS. NORWICH

#### AUDITORS FOR 1894

ROBERT FORBES AND ALEX. McMILLAN.

#### SEXTON

A. LAWSON

68 West Lodge Ave.



## MEMBERS OF CHOIR

*Organist and Leader*—ERNEST E. LEIGH.

### SOPRANO

Miss Cranston	Miss M. Jack	Miss Mitchell
" L. Fisher	" Kirby	" M. Murdock
" J. Fisher	" Lawson	" McCracken
" Maggie Gall	" L. Lawson	" McKay
Miss Warner	Allan Fisher	

### ALTO

Miss Boyd	Miss Fraser	Miss M. Mitchell
" Fisher	" Gall	" Slade

### TENOR

A. Clark	R. L. Docherty	H. E. Jackson
W. W. Sloan	H. Walker	

### BASS

W. Beattie	E. C. Kirby	R. H. McKerihen
C. Coutts	A. G. McIntosh	A. H. Reid
F. Spriggs	F. Walker	

*Secretary*—Miss B. SLADE, 104 Cowan Avenue.

*The Organist would solicit the co-operation of the members of the congregation in endeavoring to raise the standard of our praise services, and would invite all who are thus interested to attend the weekly rehearsals, which are held on Friday evening, at 8 o'clock; also any ladies or gentlemen who, possessing good voices, would like to assist in the work of the choir are cordially invited to interview Mr. Leigh at the church or at his residence, 68 Lansdowne Ave.*

## BOARD OF MANAGERS

---

Elected for three years ; one-third retiring annually in rotation.

---

JNO. A. CARLAW, *Chairman*

F. M. NICHOLSON, *Treasurer*

A. G. GOWANLOCK, *Secretary*

J. A. YOUNG, *Weekly Offering and Envelope Secretary*

W. F. MITCHELL . . . . . *Pew Secretary*

J. P. Balfour

R. Laidlaw

J. M. Campbell

P. T. McKay

Jas. Crichton

W. Murchison

K. Grant

J. D. Spence

H. E. Jackson

H. Sutherland

---

## COMMITTEES

**Finance:** Messrs. Laidlaw (*Chairman*), Carlaw, Crichton, Gowanlock and Sutherland.

**Property:** Messrs. Mitchell (*Chairman*), Balfour, Campbell, Grant and Young.

**Ways and Means:** Messrs. Murchison (*Chairman*), Jackson, McKay, Nicholson and Spence.

---

### RETIRE JANUARY, 1895

R. Laidlaw

F. M. Nicholson

Jno. A. Carlaw

Jas. Crichton

P. T. McKay

### RETIRE JANUARY, 1896

W. F. Mitchell

J. A. Young

J. P. Balfour

H. E. Jackson

K. Grant

### RETIRE JANUARY, 1897

A. G. Gowanlock

J. M. Campbell

W. Murchison

J. D. Spence

H. Sutherland

# MANAGERS' REPORT

THE Board of Managers in presenting this, their fifteenth Annual Report, beg leave to draw the attention of the congregation to their financial statement, which shows the revenue from envelope and open collections for the past year to be \$5,940.55.

The Board regrets that the envelope system of Sabbath offering is not being as universally adopted by the congregation as it ought to be, as the number now contributing by that system, 272, although an increase over last year, is still less than the number in 1891. The offering so contributed for the year is \$4,478.65, being \$58.68 less than for the year 1892, and \$228.68 less than for the year 1891.

The open collections have increased in both of the years 1892 and 1893, but that increase is not commensurate with the falling off in the envelope contributions, and the large increase in the membership; and the Board would again urge on the congregation the advisability of systematic giving by envelope. The open collection was \$1,461.90, an increase of \$279.92 over that of 1892. The average total collection per Sabbath was \$112.00 as against \$110.00 in 1892, and \$111.50 in 1891.

The Board would remind the congregation that before incurring further liability, an effort should be made to reduce the mortgage indebtedness on the church property.

The outstanding liabilities are:

Mortgage (bearing interest at $5\frac{1}{2}\%$ )	\$21,000 00
Accrued interest on mortgage	32 08
Floating debt	178 87
Unpaid accounts	38 96

Total liabilities \$21,249 91

The floating debt was reduced during the year \$670.32, while in 1892 it was reduced \$1051.22 and in 1891 \$1000.00.

As there has been a large addition to the Presbyterian population in this locality, pew holders are respectfully requested to make room for strangers, as desirable sittings at present are not available.

The five members retiring this year are A. G. Gowanlock, J. Hunter, Thomas Leeming, F. W. Hutt and J. Douglas. The congregation will require to elect seven new members.

A statement of receipts and expenditure is herewith submitted for the information of the congregation.

R. LAIDLAW,  
*Chairman.*

A. G. GOWANLOCK,  
*Secretary.*

### TREASURER'S STATEMENT

#### RECEIPTS

Balance from 1892.....		\$ 52
Collections by Envelope.....	\$4478.65	
"    Open.....	1461 90	
	—————	\$5940 55
Special Collections for Poor.....	112 18	
"    "    "    S. S. Library.....	30 00	
Bank Interest.....	6 45	
	—————	6089 18
		\$6089 70

#### DISBURSEMENTS

##### *Interest Account—*

6 months on \$21,000 @ 5½%, Worts Estate.....	\$577 50
6 " " 21,000 @ 5½%, " " .....	577 50
Shortreed Estate.....	29 68
	—————
	\$1184 68

##### *Salary Account—*

Rev. D. C. Hossack.....	\$1575 00
E. E. Leigh, Organist.....	366 64
Miss M. E. Leaman, Organist.....	25 00
A. Lawson, Caretaker.....	450 00
Pulpit Supply (during vacancy).....	360 50
"    "    August 13th and 20th.....	40 00
	—————
	\$2817 14

##### *Fuel Account—*

J. A. Young & Co., (Coal).....	\$ 58 60
McGill & Son, (Coal).....	157 47
J. A. Harrison, (Wood).....	3 25
	—————
	\$ 219 32
Gas.....	136 23
Water.....	64 63
Taxes.....	42 37

##### *Printing, Stationery, etc.—*

Parkdale Times, Printing.....	\$ 16 70
Barber & Ellis Co., Books and Envelopes.....	14 15

Parkdale Times, Annual Reports .....	50 45
Elliott Illustrating Co., View of Church .....	4 00
Photo. of Church .....	3 75
Parkdale Times, Programmes .....	2 95
"    "    Circulars .....	6 75
"    "    Communion Cards, etc .....	8 60
Pew Tickets .....	3 36
Envelopes and Hymnals .....	11 65
A. Taylor, Box Envelopes .....	50
W. S. Johnston & Co., W. O. Envelopes .....	4 90
Alexander & Cable Co., Circulars .....	2 50
Copp, Clark Co., Hymnals .....	7 68
Stationery and Postage .....	3 00
Parkdale Bazaar, Music Books for Choir .....	17 28
"    "    Hymnals .....	8 08
I. Suckling & Son, Music .....	3 55
	<hr/> \$ 169 85

*Church Repairs--*

F. W. Hutt, Storm Window .....	\$ 77 00
McCausland & Son, Glass for front door .....	7 55
J. McHardy, Locks and Bolts .....	2 75
Malcolm & Harrad, Glass .....	1 75
Robt. Ross, New Tap and Repairing .....	7 60
W. F. Young, Painting Vestibules .....	60 00
R. Fortune, Skylight in School .....	34 93
Parkdale Furnace Co., Repairing Eave .....	6 25
New Street Pipe for Water Motor .....	25 30
S. Hobbs, Paint for Front Steps, etc. ....	15 85
Robt. Ross, Water Service for Motor .....	41 39
A. Lawson, Shelves in Library .....	8 50
Parkdale Furnace Co., Renewing Pipes .....	22 40
	<hr/> \$ 311 27

*Church Furniture, etc.--*

Sloan & Son, Chairs .....	\$ 7 20
Brown Bros., Deed Box .....	4 50
J. McIvor, Blind .....	3 75
Rice Lewis & Son, Lawn Mower .....	6 00
Woltz & McMahon, Frames .....	2 20
Matting for S. School .....	11 40
Campbell, Painting Sign .....	6 50
	<hr/> \$ 41 55

*Expenses--*

J. H. Denison, Repairing S. S. Organ .....	\$ 3 25
— Young, " Water Motor .....	8 60
General Expenses .....	6 10
	<hr/> \$ 17 95

*Sessional Allowance--*

Wine for Communion .....	7 20
--------------------------	------



*Sundries—*

Expense in connection with Call.....	\$ 13 70
Church Organ, E. Lye & Son .....	25 00
Grant to Ruth St. Church.....	150 00
Presbytery and Synod Fund.....	26 00
Deficit, S. S. Pic-nic.....	38 78
Poor Fund.....	103 13
Woman's Aid Society.....	9 05
Shortreed Estate (Loan).....	670 32
Treasurer S. S., (Collection for Library).....	30 00
	<u>\$1065 98</u>
Balance on hand .....	11 53
	<u>\$6089 70</u>

Examined and found correct.

ROBT. FORBES,  
ALEX. McMILLAN, } *Auditors.*

F. M. NICHOLSON,  
*Treasurer.*

ESTIMATED REVENUE AND EXPENDITURE FOR 1894.

*Revenue—*

Balance from 1893 .....	\$ 11 53
Envelope Contributions .....	4478 65
Open " .....	1461 90
Short of meeting Estimated Expenses.....	2097 92
	<u>\$ 8050 00</u>

*Expenditure—*

Stipend .....	\$2250 00
Organist and Choir Leader.....	500 00
Caretaker .....	500 00
	<u>\$3250 00</u>
Fuel .....	220 00
Gas .....	130 00
Water .....	65 00
Session Allowance.....	50 00
Printing and Stationery .....	125 00
Music, etc., for Choir .....	50 00
Pulpit Supply .....	80 00
Organ Repairs.....	25 00
Taxes.....	45 00
Sunday School Library.....	100 00
Church Repairs.....	400 00
On Acc't. of Note, Ruth St. Church.....	150 00
Unforeseen Expenses.....	200 00
Interest on Mortgage.....	\$1155 00
" " Floating Debt .....	5 00
	<u>1160 00</u>
Reduction of Debt .....	2000 00
	<u>\$ 8050 00</u>

# LIABILITIES.

Mortgage, @ 5½%	\$21,000 00
Floating Debt, @ 6½%	178 87
Accrued Interest on Mortgage	32 08
Unpaid Account	38 96
	<u>\$21,249 91</u>

## CLASSIFIED STATEMENT OF CONTRIBUTORS

1	promised \$	05	weekly	Total, \$	05
26	"	10	"	"	2 60
2	"	12½	"	"	25
20	"	15	"	"	3 00
15	"	20	"	"	3 00
103	"	25	"	"	25 75
8	"	30	"	"	2 40
12	"	35	"	"	4 20
5	"	40	"	"	2 00
51	"	50	"	"	25 50
4	"	60	"	"	2 40
6	"	75	"	"	4 50
11	"	1 00	"	"	11 00
2	"	1 50	"	"	3 00
2	"	2 00	"	"	4 00
1	"	50	monthly	weekly	12½
1	"	10 00	"	"	2 50
1	"	2 50	quarterly	"	19
1	"	8 00	"	"	61
<u>272 Contributors promised weekly</u>					<u>\$97 07½</u>

Amount promised by contributors for 1894..... 5047 90

Amount actually contributed during 1893..... 4478 65

On December 31st, 1892, there were 254 Contributors.

" " " 1893. " " 272 "

Increase, 18

JAS. A. YOUNG,

W. O. Secretary.

PEW SECRETARY'S REPORT

The church is seated to accommodate 1023 persons; 639 on the main floor and 384 in the gallery. Out of this number 934 are allocated, leaving 89 sittings vacant.

We have on our books at the present time applications for 60 sittings, and as there has been a very large increase in the membership of the congregation during the past year there must be a large number of both members and adherents who have not yet put in their applications.

The majority of the vacant sittings are, of course, not in the most desirable part of the church, but in the rear end of the gallery and the rear seats of the main floor.

At the beginning of the year

174 families occupied 593 sittings on main floor.  
82 " " 239 " in the gallery.

And at the present time

193 families occupy 619 sittings on main floor.  
101 " " 315 " in the gallery.

or a total increase of 38 families and 102 sittings.

During the year we have asked 22 persons or families to give up, if possible, some of the sittings which they held, and we have received from 19 of these, 30 sittings—23 on main floor and 7 in gallery.

We must thank the members and adherents for their patience and hope that they will extend to the Pew Secretary of 1894 the same consideration and kindness that they have extended to us.

W. F. MITCHELL,  
*Pew Secretary.*

CONGREGATIONAL ANNUAL PICNIC TO WILSON PARK

<i>Receipts</i>	<i>Expenditure</i>
To Sale of Tickets . . . \$143 50	By Boat . . . . . \$165 20
" Cash Subscriptions. 9 00	" Provisions . . . . . 26 08
" Board of Managers. 38 78	
\$191 28	\$191 28

A. HENDRY

## SUNDAY SCHOOL REPORTS

### OFFICERS AND TEACHERS

A. HENDRY,  
*Superintendent*

J. C. BELL,  
*Ass't. Superintendent*

J. L. LEASK, *Secretary*

S. WILSON,  
*1st Ass't Secretary*

H. JACK,  
*2nd Ass't Secretary*

W. W. SLOAN, *Librarian*

T. LEASK,  
*1st Ass't Librarian*

W. LECKIE,  
*2nd Ass't Librarian*

ALEX. FRASER, *Treasurer*

MISS M. GALL,  
*Organist*

J. P. BALFOUR,  
*Leader of Singing*

### TEACHERS

*Adult Bible Class*—L. E. Embree.

*Boys' Bible Classes*—J. Douglas and R. Laidlaw.

*Girls' Bible Class*—Jos. Norwich.

*Primary Class*—Mrs. T. Jack assisted by T. Jack and Mrs. S. Jackson.

*Boys, Junior*—Mrs. Matthews, R. A. McBeth, Miss Tulloch, B. F. Knapp.

*Girls, Junior*—Mrs. Paterson, Miss Knowlton, W. Rennie, Miss Stan-  
ners, Miss C. J. Mitchell and Miss M. Mitchell.

*Boys, Intermediate*—Miss Craigie, Miss Pennal, J. Q. Bryce, W. Hooey,  
H. Walker, J. W. Fenwick, A. Fraser, D. McFayden, H.  
McCracken.

*Girls, Intermediate*—G. Telfer, Mrs. Downs, Mrs. Knapp, Miss Walker,  
M. J. Sisley, Miss Gillin, Miss Wynn, Miss Gall.

*Boys, Senior*—Miss Spence, W. F. Mitchell, G. Duthie, W. A. Graham,  
Miss Chapman.

*Girls, Senior*—J. Jolly, Mrs. McCracken, S. H. Bradford, Miss Martin,  
Miss Reid, Miss Mackeand, Miss M. Martin, Mrs. Hossack.

*Choir*—J. P. Balfour.

#### SUPERINTENDENT'S REPORT

The year 1893 has been a progressive one in the history of our school. A larger number than in any previous year have declared themselves to be on the Lord's side by publicly uniting themselves with the church. We thank God for this manifestation of His love and mercy.

As an adjunct to Sunday-school work, a temperance society has been organized among the scholars, under the name of the "Parkdale Presbyterian Temperance Circle." Already a large number have joined the Circle and great interest is taken in the meetings. These are being conducted by Mr. Torrance Jack, assisted by Misses Pennal, Stanners and Spence.

In point of numbers our school is larger than ever, consequently the classes are more crowded than ever before, especially in the primary department. We are unable to increase the number of our classes owing to lack of space and can only make room by increasing the size of these classes, which in most cases are now too large and too close together. We stand in sore need of an enlarged or new building, and it is hoped that the congregation will, at no distant day, provide increased accommodation. The teachers have been most faithful in the discharge of their duties but the success of their work has been greatly hindered by the inadequacy of the building. Notwithstanding this drawback we have to acknowledge God's goodness in permitting us to engage in so hopeful and important work, and in sealing our labors with tokens of His recognition.

A. HENDRY,  
*Superintendent.*

#### SECRETARY'S REPORT

Total attendance during the year .....	946
Made up as follows:	
Boys .....	201
Girls .....	233
Withdrawn during the year .....	27
	— 461



Primary Class, Dec. 31st.....	230
Withdrawn during the year.....	72
	— 302
Adult Bible Class .....	125
Officers and Teachers .....	58
	— 946
Highest attendance of school on any one day, Dec. 17....	597
Average attendance per Sunday during the year.....	494
Primary Class, highest attendance on any one day, Dec. 17. ....	155
Average attendance per Sunday during the year.....	121
Adult Bible Class, highest attendance on any one day, Dec. 17. ....	107
Average attendance per Sunday during the year.....	57

JNO. L. LEASK,  
*Secretary.*

#### LIBRARIANS' REPORT

Your Librarians beg leave to report that at the beginning of the year 1893 the library consisted of 535 volumes. The number added during the year amounted to 124; the number discarded 102, leaving the number now in the library 557.

The average number of volumes distributed each Sabbath was 215.

Your Librarians respectfully request that the congregation would take into consideration the enlargement of the library, as it is impossible to supply over 700 children with 557 volumes. Respectfully yours,

W. W. SLOAN, }  
T. LEASK,        } *Librarians.*  
W. LECKIE.       }

#### S. S. TREASURER'S STATEMENT

##### Receipts—

Balance from 1892.....	\$303 72
Collections for 1893.....	\$454 19
"    "    Library .....	30 00
Donations .....	4 50
Collection for Poor, at S. S. Social....	21 06
Interest .....	3 41
	— 513 16
	\$816 88

##### Disbursements—

Special Foreign Mission (C. I. M.) .....	\$75 00
"    Home      (Winlaw) .....	75 00
Foreign Missions, per Dr. Reid.....	45 00
Home      "    "    "    .....	45 00
French Evangelization.....	30 00
Jewish Mission.....	20 00
	— \$290 00

Womans' Aid Society .....	\$21 06	
Printing, Parkdale Times .....	26 85	
Lesson Leaf, etc. N. T. Wilson .....	65 98	
Home Study Leaflet, T. F. Fotheringham .....	10 00	
Missionary Cards, Jno. A. Paterson .....	1 50	
Library Books, Pres. News Co. ....	49 95	
Mission at Morris, Man .....	25 00	
Coupe, J. Dean .....	2 00	
S. S. Social Expenses .....	16 37	
Sundries .....	80	
		219 51
Balance on hand .....		307 37

\$816 88

Examined and found correct.

J. C. BELL, }  
AS. BRYCE, } *Auditors.*

ALEX. FRASER,  
*Treasurer.*

#### ALLOCATION OF S.S. MISSIONARY FUNDS OF 1893

Home Missions .....	\$ 50 00
Foreign Missions .....	60 00
French Evangelization .....	40 00
Mission to the Jews .....	50 00
Special Home Mission (Winlaw) .....	100 00
Total .....	\$300 00

#### PARKDALE PRESBYTERIAN TEMPERANCE CIRCLE.

TORRANCE JACK .....	<i>President.</i>
MISS PENNAL .....	<i>Vice-President.</i>
MISS SPENCE .....	<i>Secretary.</i>
MISS STANNERS .....	<i>Musical Director.</i>

THIS Circle was organized November 11th, 1893, and forty-six, on signing the pledge, were enrolled as members. The pledge is threefold, viz., against the use of intoxicating liquors, tobacco, and profane language; but the main object of the Circle is to induce all to become total abstainers from alcoholic beverages. Six meetings have been held, at each of which the programme was provided by the members. The interest in the Circle has steadily increased, and the membership is now 152, with an average attendance of about fifty members. While this success is very gratifying, the promoters of the organization specially desire that a larger number of the older boys and young men in our Sabbath-school should assist in this work by becoming members of the Circle.

M. SPENCE,  
*Secretary.*

# WOMANS' AID SOCIETY.

MRS. FRASER	President
MRS. SUTHERLAND	1st Vice-President
MRS. SCOTT	2nd Vice-President
MISS SPENCE	Rec. Secretary
MISS RUSSELL	Cor. Secretary
MRS. DODS	Treasurer

## Executive Committee

MRS. FINDLAY	MRS. INGLIS
" GALL	" JACK
" GRANT	" LAIDLAW
" HOSSACK	" MITCHELL

IN presenting our Annual Report for 1893 we offer up our sincere thanks to our Heavenly Father for His continued goodness to us and for what he has enabled us to accomplish in this department of church work.

Our membership now numbers 27.

Eleven regular and three special meetings have been held, the average attendance being about twelve.

Seventeen families have received assistance from the Society, the causes of distress being illness and the great scarcity of work during the severe weather in the early part of the year.

The fuel club has proved helpful to those belonging to it, but it is hoped a much larger number will take advantage of it in the coming year.

A very enjoyable social evening was spent early in July to welcome Mr. and Mrs. Hossack.

In November a highly interesting and entertaining lecture was delivered by the pastor, under the auspices of the Society, when the handsome sum of sixty dollars and seventy-one cents (\$60.71) was added to the treasury.

Meetings are held on the last Tuesday of each month and an earnest invitation is extended to all the ladies of the congregation to come and help in this important work.

S. F. FRASER,  
President.

M. S. WILLIAMSON,  
Secretary.

# **TREASURER'S STATEMENT**

## *Receipts—*

Balance from 1892.....	\$ 35 27
Member's Fees, Badges, etc.....	\$ 29 63
Contributions by Envelope.....	48 33
"    "    C. E. Society.....	20 00
"    "    for Entertainments.....	1 90
Proceeds of Lecture.....	60 71
Special Collections for Poor.....	103 13
Treasurer Sunday School for poor.....	21 06
Sundries.....	35
	<u>285 11</u>
	<u>\$320 38</u>

## *Disbursements—*

Clothing, Provisions and Fuel.....	\$116 34
Medical Attendance, etc.....	9 50
Cash.....	20 50
	<u>\$146 34</u>
Entertainment Expenses.....	\$ 19 58
Account Book.....	60
Flowers for Church.....	1 90
	<u>\$ 22 08</u>
Balances on hand:	
Building Fund.....	\$ 71
Ordinary Fund.....	33 06
Poor Fund.....	118 19
	<u>151 96</u>
	<u>\$320 38</u>

Examined and found correct.

C. GRANT,                    }  
L. M. T. PRIOR,            } *Auditors.*

MILLIE SPENCE,  
*Treasurer.*

## **YOUNG PEOPLE'S SOCIETY OF CHRISTIAN ENDEAVOR**

REV. D. C. HOSSACK, M.A., LL.B.	1st Hon. President
REV. R. P. MACKAY, B.A.	2nd Hon. President
WALTER BORROUGHS	President
JOHN JOLLY	Vice-President
NORMAN BRIGGS	Rec. Secretary
MISS FRASER, 69 Spencer Ave.	Cor. Secretary
MISS J. AGNEW	Treasurer
MISS J. WYNN	Organist

IN submitting our report for the past year we feel thankful to God for the measure of success which this Society has attained.

In looking back over the year it is with deep regret we see the vacancies in our Society caused by death, and also by some of our faithful workers being called to labor in other fields.

While our membership roll has not shown much increase, yet those who have attended our meetings have shown much zeal in their work for the Master.

Into many homes visited by sickness, sunshine has been brought by the distribution of flowers, etc., by our Flower Committee.

Miss Chapman was sent as our delegate to the International Convention, held at Montreal. Her report gave us much pleasure, inspiring us to greater zeal in our work.

We hope our Society will put forth greater effort during the present year for the advancement of Christ's cause and for the uplifting of our fellow men.

We submit the above report with a heart-felt wish that more interest will be taken in our Society by the young people of our congregation.

B. F. KNAPP,  
*President.*

N. D. BRIGGS,  
*Secretary.*

#### TREASURER'S STATEMENT

##### Receipts—

Total Balances from 1892 .....	\$ 69 64
Collections .....	\$ 23 73
Contributions .....	4 97
Surplus from Pic-nic .....	25
Mission Box .....	1 77
Receipts, Mr. Struther's Lecture .....	55 55
Proceeds, Dr. Clark's Lecture .....	20 11
Interest .....	09
	<hr/> 106 47
	<hr/> \$176 11

##### Disbursements—

Gourlay, Winter & Leeming, Piano hire .....	\$ 3 50
Printing Topic Cards, etc. ....	13 25
Dominion Express .....	90



Womans' Aid Society, for Poor.....	20 00
Flower Committee.....	15 00
Children's Aid Society.....	5 00
Loan.....	7 50
Mr. Struthers.....	27 50
Fixing Gas Pendant.....	80
C. E. Union, Montreal.....	20 00
Shawl for Patient at Home.....	1 00
Reports of London Convention.....	50
Toronto C. E. Union.....	3 00
Flowers.....	5 30
Stationery and Postage.....	2 00
Expenses of Delegate to Montreal.....	22 00
Poor Family.....	3 00
Portage La Prairie Indian School.....	5 00
	<hr/> \$155 25
Balances:	
General Fund.....	\$ 8 78
Charity Fund.....	7 66
Mission Fund.....	4 42
	<hr/> 20 86
	<hr/> \$176 11
Examined and found correct.	
W. F. MITCHELL,	JENNIE WYNN,
<i>Auditor.</i>	<i>Treasurer.</i>

#### GENERAL MISSIONS.

IN presenting our financial statement for 1893, your Treasurer is pleased to be able to state that the monthly contributions are about \$30 in advance of the actual amount contributed by the congregation for the same fund in 1892; still we beg to call the attention of the congregation to the fact that the increase does not at all compare with the rapid growth of the congregation.

Your Treasurer would again request the prayerful attention of each member to the requirements of this fund, as it is one of the most useful agencies in possession of the church for the spread of the gospel throughout the world.

JAMES CRICHTON,  
*Sec.-Treasurer.*

# **TREASURER'S STATEMENT**

## *Receipts—*

Balance from 1892 .....	\$679 63
January Contributions .....	\$ 24 35
February .....	21 25
March .....	28 43
April .....	25 15
May .....	31 23
June .....	35 90
July .....	26 75
August .....	28 95
September .....	49 55
October .....	32 77
November .....	62 80
December .....	278 65
Interest .....	645 78 8 82

\$1334 23

## *Disbursements—*

### College Fund:

Knox .....	\$45 00
Queen's .....	15 00
Manitoba .....	30 00
	<u>\$ 90 00</u>

Home Missions .....	89 63	400.00
Augmentation Fund .....	150 00	300.
Foreign Missions .....	100 00	400
Widow's and Orphan's Fund .....	25 00	32
Aged and Infirm Minister's Fund .....	80 00	100
French Evangelization .....	120 00	25
Assembly Fund .....	25 00	

	<u>\$679 63</u>	
Hospital Services .....	13 00	13
Pence Envelopes (W. S. Johnston & Co.) .....	3 00	
Balance .....	638 60	78.18
	<u>\$1334 23</u>	50

Audited and found correct.

ROBT. FORBES, }  
ALEX. McMILLAN, } *Auditors.*

JAMES CRICHTON,  
*Treasurer.*

## **MISSION FIELDS**

**Indians**—In the Dominion 109,000. We have 14 stations and 26 missionaries employed. There are 9 boarding schools and 4 day schools, 250 pupils in all.

**Formosa**—Dr. G. L. MacKay has labored there for 22 years, Rev Wm. Gauld now assisting him. There are now 60 churches ministered to by 60 native preachers, with 1800 communicants and 2800 baptized members. Oxford College with 22 students preparing for the ministry. A Girls' School with 36 in attendance. The MacKay Hospital (named after Mrs. MacKay, of Windsor, who gave the funds for its erection) in

which about 18,000 were treated last year. There are 25 Bible Women who devote their time to the ministry of the Word, and 8 day schools with about 250 children.

**Central India**—This whole province has a population of about 10,000,000. In the southern half of the province our church has been working since 1877. There are 5 cities occupied.

**Indore**—A city of 83,000. There Mr. Wilkie is the ordained missionary. The lady missionaries in Indore are Dr. O'Hara, Dr. Turnbull, Miss Sinclair, Miss Greir, Miss White, Miss Dougan. Mr. Wilkie is in charge of a college, which is only half completed for want of funds. Doctors O'Hara and Turnbull are in charge of the hospital. Miss Sinclair is in charge of the girls' boarding school. The other three ladies who went to India in 1893 will give themselves to zenana and educational work.

**Mhow**—Population, 27,000. Two ordained missionaries labor here, Rev. N. H. Russell and Rev. F. H. Russell. The lady missionaries are Dr. Fraser, Miss Ross and Miss Calder.

**Neemuch**—Population, 18,000 or 20,000. Rev. W. A. Wilson and Rev. W. J. Jamieson are the two ordained missionaries and Dr. Maggie McKellar, Miss Jamieson and Miss Duncan the lady missionaries.

**Rutlam**—Population, 31,000. Rev. J. Fraser Campbell and Mrs. Campbell have been alone in this city since the mission was started. Besides the many other agencies at work Mr. Campbell publishes a small monthly journal called the *Gyan Patrika* and also publishes the *Indian Standard* which represents the Indian Presbyterian Alliance.

**Ujjain**—Population, 33,000. Dr. Buchanan and Mrs. Buchanan, who is also a doctor, have been laboring about three years in this field. It is one of the sacred cities of India, and is therefore much under Brahmin influence and difficult to work.

These five cities are all connected by railroad and the extremes only 160 miles apart. Every point needs reinforcements.

**Honan**—This large province in Inland Northern China has a population of about 23,000,000. We have ten missionaries employed there, laboring at two points that are about 50 miles apart.

**Chu Wang**—Rev. D. MacGillivray, Rev. J. Goforth, Dr. McClure, Dr. Malcolm, Rev. W. Grant.

**Hsin Cheng**—Dr. Smith, Rev. M. McKenzie, Dr. Lucinda Graham and Miss McIntosh. Rev. K. McLennan is on the way to Honan, and Rev. J. MacVicar is at home on account of his wife's health. Mr. J. A. Slimmon is appointed and will go next fall. Already 6 have been baptized and 30 others are interested and enquiring about the way. The natives have been exceedingly hostile—in every possible way trying to drive our missionaries away, but they have held their ground in spite of opposition, and we believe will be in the future rewarded with a harvest of souls.

400  
137  
563

1375  
68  
78  
1521

1.00-

13

75.18

50

66.18

**Chinese, Victoria, B.C.**—There are in the Dominion 8,000 or 9,000 Chinese, of these about 3,000 are in Victoria. For their sake and our own it is important that these foreigners should be brought under gospel influences. Hence the appointment of Rev. A. B. Winchester, who is assisted by Mr. C. A. Colman.

**Haifa, Palestine**—Dr. Webster is now definitely at work in Haifa, a city of about 6,000 with 1,500 Jews, at the foot of Mt. Carmel, on the Plain of Acre.

**New Hebrides**—This is our oldest mission, started in 1848 by Dr. Geddie. It is under the control of the Eastern Church. We have three missionaries there, Rev. H. A. Robertson in Erromanga; Rev. J. W. McKenzie in Efate and Rev. Jos. Amand in Santo. Besides these 8 other churches are represented in the New Hebrides group. There are in all about 14,000 church members.

**Trinidad**—This is the most southern island of the West Indies. It has a population of about 220,000 and of these 75,000 are coolies from India, brought over to labor on the sugar and cocoa plantations. It is amongst these our missionaries are laboring. There are 7 ordained missionaries and 4 lady teachers. There are 51 schools with about 6,000 pupils. There are 55 native students and preachers, and about 600 in the full membership of the church. This mission is also under the care of the eastern section of our church.

#### PARKDALE AUXILIARY, W.F.M. SOCIETY.

MRS. KNAPP . . . . .	<i>President.</i>
MRS. HOSSACK } . . . . .	<i>Vice-Presidents.</i>
MRS. GALL } . . . . .	
MRS. SPRIGGS . . . . .	<i>Rec.-Secretary.</i>
MRS. K. GRANT . . . . .	<i>Cor.-Secretary.</i>
MRS. MITCHELL . . . . .	<i>Treasurer.</i>

THE eight years' work of this auxiliary is now numbered with the past, and from its report may we all as Christian women learn to be more faithful, that this Society may abound in grace and liberality.

We are sorry to report a decrease in membership, having only fifty-nine on the roll—twenty-one being members of the general society, and four life members—with an average attendance of thirty-four. The contributions are also less, probably owing to the lowering of the fee, which is now twenty-five cents; but we believe there has been an increase of spiritual life in our meetings, more being ready to offer

prayer, also more scripture texts on a given subject were repeated at roll-call. At several meetings Bible study was taken up in connection with the devotional exercises, and members have given extracts from the leaflets instead of reading the letters.

In May the members were pleased to welcome Mrs. Hossack, the pastor's wife, and we believe her coming among us has proved a blessing to the Society.

The annual thank-offering service was held as an open meeting on the evening of Wednesday, October 18. While it was full of interest and attended by many, the offering, amounting to \$74.50, was less than last year.

The members presented a handsomely framed life-membership certificate to the secretary, as a token of their appreciation of her services since the organization of the Society.

A larger quantity of clothing than usual was prepared for the Indians of the Northwest. Sewing meetings were held weekly for two months. Nine quilts and a number of warm woollen garments, to the value of \$111.25, were made for women and children, and a scripture text card was attached to each article.

In closing we earnestly invite all to join us in this service of love, that the W.F.M.S. may more efficiently aid in winning the "World for Christ."

MRS. GALL,  
*President.*

MARY E. KNAPP,  
*Secretary.*

#### **TREASURER'S STATEMENT**

##### **MISSIONARY ACCOUNT.**

##### *Receipts—*

To Balance from 1892.....	\$288 42
" Member's Fees.....	\$ 29 75
" Contributions (Envelopes).....	128 15
" " (Miss. Box).....	6 62
" " (Mite Boxes).....	5 22
" " (Open).....	50
" " (Life Membership).....	25 00
" Thankoffering.....	74 50
" Literature.....	05
" Interest.....	3 71
	<hr/>
	273 50
	<hr/>
	\$561 92



*Disbursements—*

By Toronto Presb. Society.....	\$288 42
" Stationery and Postage .....	71
" Literature.....	2 17
	<hr/>
" Balance .....	\$291 30
	270 62
	<hr/>
	\$561 92

N. W. CLOTHING FUND ACCOUNT.

*Receipts—*

To Balance from 1892.....	\$ 15 91
" Collection, Miss. Meeting.....	\$ 17 01
" " Sewing Meetings .....	7 00
" Contribution .....	13
	<hr/>
	\$ 24 14
	<hr/>
	40 05

*Disbursements—*

By Expenses (Mr. McDougall).....	\$ 3 00
" Goods.....	30 91
" Cartage and Freight.....	3 50
	<hr/>
" Balance .....	\$ 37 41
	2 64
	<hr/>
	\$40 05

Audited and found correct.

C. GRANT, }  
M. M. BUTLER, } *Auditors.*

VERE R. MITCHELL,  
*Treasurer.*

FAITHFUL GLEANERS' MISSION BAND.

IN this our fifth Annual Report we desire to thank God for His goodness in allowing us to do a little for the cause of Christ. We have seventeen members on our roll, with an average attendance of eight. Ten members have been taking the Letter Leaflet.

In May, when Miss Laidlaw left us to do mission work in the Portage La Prairie Indian School, the Band presented her with a life membership certificate in the W.F.M.S.

Owing to our president and several of our most earnest workers having left the city during the year, it has been found difficult to sustain the interest and attendance, so it was thought best for the young women to join the Auxiliary of the W.F.M.S., when we hope to be able to do more efficient work for the cause of Christ among the heathen.

M. E. GALL,  
*Secretary.*

# **TREASURER'S STATEMENT**

<i>Receipts—</i>	
Balance from 1892.....	\$ 16 15
Member's Fees.....	\$ 5 25
Contributions (Miss. Box).....	13 45
" (Mite Boxes).....	2 10
" (Life Membership).....	99
Thankoffering.....	8 85
Leaflets.....	8 10
Interest.....	96
	81

40 51

\$56 66

## *Disbursements—*

Expenses.....	\$ 1 35
Balance.....	55 31

\$56 66

C. J. MITCHELL, *Treasurer.*

## **HOME MISSIONS.**

(WINLAW)

THE congregation has had one visit from the missionary in charge of the Winlaw Mission during the year which has just closed. Dr. Robertson reports that the sparsely settled districts in the Northwest are undergoing great hardship and suffering owing to the light harvest and the exceedingly low prices of grain, and that our contributions will be as much required this year as ever to aid in supplying the ordinances of the Christian religion to our fellow-worshippers who are on the far-distant prairie.

# **TREASURER'S STATEMENT**

<i>Receipts—</i>	
Balance from 1892.....	\$ 74 78
Contributions in 1893.....	\$228 00
Interest.....	3 45

231 45

\$306 23

## *Disbursements—*

Cash, per Dr. Reid, June.....	\$125 00
" " " December.....	125 00

250 00

56 23

Balance.....

\$306 23

JOHN DOUGLAS, *Treasurer.*

# SPECIAL FOREIGN MISSIONS

(CHINA INLAND)

IN the month of June, 1891, it was decided to raise, if possible, the sum of \$600 for the support of James Lawson and James E. Duff as missionaries in China, in connection with the China Inland Mission. Since that date there has been subscribed the sum of \$511.40, of which \$441.40 has been received by me as Treasurer and paid over to Mr. J. W. Frost, the representative of the China Inland Mission in Toronto.

The following is a statement of the account from the beginning to the present:

## Receipts—

1891—Received during the year .....	\$181 50
1892—“ “ “ .....	129 75
1893—“ “ “ .....	113 90
1894—“ “ “ .....	16 25
	<u>\$441 40</u>

## Expenditure—

1892—Paid Mr. J. W. Frost .....	\$200 00
1893—“ “ “ .....	225 15
1894—“ “ “ .....	16 25
	<u>\$441 40</u>

17th January, 1894.

JNO. WINCHESTER,

Treasurer.

# GENERAL STATISTICS FROM JAN'Y. 1, 1886 TO JAN'Y. 1, 1894

Year.	Attendance at Sunday School	No. of Members.	Revenue.	Contributed for Missions.	Income from other sources.	Total Income.
1886	255	249	\$2244 61	\$ 625 57	\$2913 75	\$ 5783 93
1887	315	301	2579 63	676 91	9131 36	12387 90
1888	491	377	4759 56	927 89	519 44	6206 89
1889	643	488	5690 79	1457 45	933 94	8082 18
1890	661	550	5720 57	1656 39	1243 61	8620 57
1891	756	534	5798 39	1632 82	1018 21	8449 42
1892	738	565	5719 31	1753 26	696 40	8168 97
1893	847	657	5940 55	1639 87	727 83	8308 25

aise, if  
s Law-  
onnec-  
: there  
441.40  
to Mr.  
fission

on the

\$181 50  
129 75  
113 90  
16 25

\$441 40

200 00  
225 15  
16 25

441 40

---

93  
90  
89  
18  
57  
42  
97  
25

---

*Accounts of families*  
**NAMES OF COMMUNICANTS WITH THEIR ADDRESSES**  
**AND DISTRICTS FOR 1894.**

NAME	ADDRESS	DISTRICT
Agnew, Mrs. ....	69 Beaconsfield ave. ....	12
Agnew, Miss Aggie. ....	69 " " ....	12
Agnew, " M. J. ....	69 " " ....	12
✓ Allan, Mrs. ....	<del>62</del> 193 Close ave. <i>Sorauren</i> 68	8
✓ Anderson, Mrs. ....	101 O'Hara ave. ....	10
✓ Anderson, Miss L. ....	101 " " ....	10
✓ Anderson, Mrs. Jno. ....	193 Cowan ave. ....	4
✓ Anderson, Miss A. ....	193 " " ....	4
✓ Anderson, " C. ....	193 " " ....	4
✓ Anderson, Mr. and Mrs. Wm. ....	85 West Lodge ave. ....	10
✓ Armstrong, Mrs. F. H. ....	<del>85</del> 85 Cowan ave. ....	1
✓ Armstrong, Miss S. E. ....	<del>85</del> 85 " " ....	1
Austin, Mr. and Mrs. G. R. ....	86 Macdonnell ave ....	9
<del>Austin, Mr. and Mrs. J. ....</del>	<del>104 " " ....</del>	<del>9</del>
✓ Bailey, Mrs. F. W. ....	166 Cowan ave. ....	5
✓ Bain, Norman. ....	Home for Incurables	2
✓ Balfour, Mr. and Mrs. J. P. ....	220 Dunn ave. ....	5
✓ Ball, Mr. W. N. <i>Mr.</i> ....	51 Elm Grove	4
✓ Banting, Mr. and Mrs. T. M. ....	6 Starr ave. ....	2 <i>R</i>
✓ Banting, Miss Ida N. ....	6 " " ....	2 <i>R</i>
✓ Barclay, Mr. and Mrs. Jas. ....	87 West Lodge ave. ....	10
✓ Barnhart, Miss. ....	15 O'Hara ave. ....	10
✓ Bathgate, Mrs. Jas. ....	94 Lansdowne ave. ....	9
✓ Bathgate, Miss M. ....	94 " " ....	9
✓ Baumhard, Mrs. <del>X</del> ....	252 Gladstone ave. ....	12
✓ Beaton, Miss Lena. ....	60 Brock ave. ....	11
✓ Beattie, Wm. ....	33 Bellwoods ave. ....	13
✓ Bedingfield, Mrs. Geo. ....	10 Foxley st. ....	13
✓ Beers, Mrs. A. R. ....	159 Close ave. ....	6
✓ Beeton, Mrs. E. ....	49 Springhurst ave. ....	2
✓ Bell, Mr. D. <i>Mr.</i> ....	75 Gwynne ave. ....	3
✓ Bell, Mr. and Mrs. J. C. ....	23 Lansdowne ave. ....	9
✓ Bell, T. ....	18 Sorauren ave. ....	8
✓ Bell, Miss. ....	18 " " ....	8
✓ Bell, A. ....	18 " " ....	8
✓ Bertram, Mrs. Andrew. ....	13 Florence st. ....	11
✓ Bethel, Mrs. John. ....	237 Dunn ave. ....	5
✓ Bethel, Francis ....	237 " " ....	5
✓ Bilsland, Miss A. ....	42 Lansdowne ave ....	9



	NAME	ADDRESS	DISTRICT
✓	Black, Miss J.	57 Melbourne ave.	4
✓	Black, " P.	57 " "	4
✓	Blackhall, Mrs. J.	44 Fuller st.	8
✓	Blakely, Mr. and Mrs. Wm.	62 Dundas st.	13
✓	Blakely, Miss	62 " "	13
✓	Booth, G. S.	1322 Queen st.	11
✓	Borroughs, Mr. and Mrs. W.	120 Macdonnell ave	9
✓	Bowman, Mr. and Mrs. L. M.	169 Cowan ave	4
✓	Bowerman, Miss Ida	167 1/2 Leopold st.	6
✓	Bradford, Mr. and Mrs. S. H.	73 O'Hara ave.	10
✓	Briggs, Mrs. M. J.	2 Lansdowne ave	9
✓	Briggs, Norman	2 " "	9
✓	Briggs, Miss M. P.	2 " "	9
✓	Briggs, Dr. Albert	India	
✓	Brown, Mr. and Mrs. D.	188 Lansdowne ave	9
✓	Brown, Mr. and Mrs. Jno.	100 Dunn ave.	2
✓	Brown, J.	51 Springhurst ave	2
✓	Brown, Mr. and Mrs. J. M.	163 Jameson ave	6
✓	Brown, Miss Clara	163 " "	6
✓	Brown, Mr. and Mrs. W. J.	149 55 Macdonnell ave	9
✓	Brownley, Mrs. P. J.	41 Gladstone ave.	12
✓	Bryce, Mr. and Mrs. Jas.	55 Elm Grove	4
✓	Bryce, Mr. and Mrs. T. A.	55 " "	4
✓	Buck, Dr. and Mrs.	208 202 Cowan ave	2
✓	Butler, Miss M.	189 Jameson ave.	6
✓	Buyers, Thos.	229 97 Shaw st.	13
✓	Cadden, Mrs. J.	52 West Lodge ave.	10
✓	Cameron, Mrs. D.	21 O'Hara ave.	10
✓	Cameron, Miss Jessie M.	198 Cowan ave.	5
✓	Cameron, " Mary C.	198 " "	5
✓	Cameron, " Annie I.	198 " "	5
✓	Cameron, Mrs. Peter	1504 Queen st.	9
✓	Cameron, Mr. and Mrs. Robt.	187 63 West Lodge ave	10
✓	Campbell, J. M.	187 Close ave.	1
✓	Campbell, Mrs. R.	1214 King st.	1
✓	Campbell, Jos. R.	1214 " "	1
✓	Campbell, Miss Martha	1214 " "	1
✓	Campbell, Mr. and Mrs. Wm.	1230 O'Hara ave	19
✓	Cardiff, Mrs. R.	21 " "	10
✓	Cardiff, Miss Jessie	21 " "	10
✓	Carlaw, Mr. and Mrs. Jno. A.	86 Spencer ave.	
✓	Carruth, Mr. and Mrs. J.	91 Franklin ave	
✓	Carruthers, Mrs. A.	88 Macdonnell ave	9
✓	Caulfield, Mr. and Mrs. S. J.	98 Marion st.	8

	NAME	ADDRESS	DISTRICT
✓	Caven, Mr. and Mrs. J. C.	25 Marion st.	10
✓	Caven, Miss Lena	25 " "	10
✓	Caven, " Jennie	25 " "	10
✓	Cavers, Mr. and Mrs. A.	151 Sheridan ave.	11
✓	Chapman, Mr. and Mrs. Jas.	46 Saurin st.	13
✓	Chapman, Miss Nellie	46 " " <i>Home of Missables</i>	13
✓	Chapman, " Agnes	46 " "	13
✓	Chalmers, " Bella	16 Earnbridge st.	11
✓	Chalmers, " Jessie	16 " "	11
✓	Clark, Angus	68 Close ave.	2
✓	Clarkson, Mr. and Mrs. Jas.	23 McKenzie Cres.	13
✓	Cochrane, Mr. and Mrs. J. M.	20 Brookfield st. <i>St. Clare's Lane</i>	13
✓	Complin, Mr. and Mrs. G. W.	10 Gwynne ave.	3
✓	Connolly, Mr. and Mrs. Wm.	64 Lansdowne ave.	9
✓	Cook, Miss	D'Arcy st.	13
✓	Cottier, Mrs. W. H.	14 Brock ave.	11
✓	Coutts, Mr. and Mrs. C.	9 Pearson ave.	8
✓	Craigie, Mrs.	211 Close ave.	6
✓	Craigie, Miss A. M.	211 " "	6
✓	Cranston, Miss Mary	22 O'Hara ave.	10
✓	Crawford, Mrs. M. A.	27 Gwynne ave.	3
✓	Crawford, Miss K.	27 " "	3
X	Crichton, Mr. and Mrs. Jas.	278 Dunn ave.	5
X	Crichton, Miss Ethel M.	278 Dunn ave. <i>Thompson's P.O.</i>	5
✓	Crichton, " Susie W.	278 " "	5
✓	Dack, Mr. and Mrs. W. B.	256 Dunn ave.	5
✓	Davidson, Alex.	1406 Queen st.	10
✓	Davidson, Mrs. W.	1406 " "	10
✓	Dean, Mrs. Jos.	19 Lansdowne ave.	9
✓	Dickie, Mrs. E. <i>Wm.</i>	260 Dunn Ave.	5
✓	Docherty, R. L.	7 Shannon st.	13
✓	Dods, Mr. and Mrs. And.	34 Macdonnell ave.	9
✓	Donovan, Mrs.	60 Brookfield st.	13
✓	Douglas, Mr. and Mrs. Jno.	177 Jameson ave.	6
✓	Douglas, Mrs. T.	1218 86 Lansdowne ave. <i>Lincoln</i>	9
✓	Douglas, Wm.	86 " "	9
✓	Downs, Mrs. M.	Mercer Reformatory	1
✓	Duff, Mr. and Mrs. Alex.	24 Elm Grove	4
✓	Duff, Miss K.	24 " "	4
✓	Duff, James E.	China	4
✓	Duthie, Mr. and Mrs. Geo.	55 Beaty ave.	7
✓	Dutton, Mrs. M.	1498 Queen st.	9
✓	Eedy, Mrs. Ed.	176 Macdonnell ave.	9

	NAME	ADDRESS	DISTRICT
✓	Embree, Mr. and Mrs. L. E.	33 Beaty ave.	7
✓	Evans, Mr. and Mrs. E. S.	59 Elm Grove	4
✓	Evans, Mr. and Mrs. E. W.	176 Cowan ave.	5
✓	Fenwick, Mr. and Mrs. J. W.	224 Dunn ave.	5
✓	Findlay, Mrs.	57 Melbourne ave.	4
✓	Fisher, Mrs. B. A.	106 1/2 Cowan ave.	1
✓	Fisher, Miss	158 1/2 Spencer ave. <i>McG. Ave</i>	1
✓	Fisher, " Jessie	" " " "	1
✓	Fisher, " Eliza	" " " "	1
✓	Footte, " J.	198 Dunn ave.	5
✓	Footte, " M. L.	198 " "	5
✓	Forbes, Mr. and Mrs. R.	115 Dowling ave.	7
✓	Forbes, Miss J. A.	115 " "	7
✓	Forbes, " E. P.	115 " "	7
✓	Fortune, Mr. and Mrs. R.	6 O'Hara ave.	10
✓	Fraser, Mr. and Mrs. Alex.	69 Spencer ave.	1
✓	Fraser, Miss A.	69 " "	1
✓	Gall, Mr. and Mrs. Geo.	121 Dunn ave.	2
✓	Gall, Miss Maria E.	121 " "	2
✓	Gall, " Maggie G.	121 " "	2
✓	Gall, " Annie M.	121 " "	2
✓	Gallagher, Mr. and Mrs. Thos.	48 Saurin st.	13
✓	Gilllin, Miss M. J.	1514 Queen st.	9
✓	Glen-Airston, W.	18 1/2 Fuller st. <i>Causton Ave</i>	8
✓	Glendenning, Mr. and Mrs. N.	56 Melbourne ave.	4
✓	Goodfellow, " " " J.	166 Close ave.	6
✓	Gowanlock, Jas.	42 Harvard ave.	7
✓	Gowanlock, Miss H.	42 " "	7
✓	Gowanlock, Mr. and Mrs. A. G.	20 Gwynne ave.	3
✓	Gowanlock, Miss E. K.	20 " "	3
✓	Gowanlock, " M. L.	20 " "	3
✓	Graham, Mr. and Mrs. Geo.	195 Dunn ave.	5
✓	Graham, Wm.	195 " "	5
✓	Graham, Miss Jessie	195 " "	5
✓	Graham, " Maggie	195 " "	5
✓	Graham, " L. E.	195 " "	5
✓	Grant, Mr. and Mrs. K.	172 Cowan ave.	5
✓	Grant, " " " Peter	72 1/2 Lansdowne ave. <i>Gwynne Ave</i>	9
✓	Greenshields, Mr. and Mrs. A.	156 Gwynne ave. <i>Lansdowne Ave</i>	3
✓	Greenshields, Mrs. R.	15 Gwynne ave.	3
✓	Grosse, Mrs.	32 Victoria Cres.	2
✓	Guthrie, Miss Annie	Home for Incurables	2

<i>Hancock St.</i>	890	<i>Queen St</i>	<i>a</i>
<i>Marion's Andrews Mrs. Mrs. B</i>		<i>Melbourne ave</i>	<i>a</i>
NAME	153	ADDRESS	DISTRICT
Hall, Mrs. J. E.	1216	King st.	1
Hardy, Mrs. W. R.	121	N. Beaconsfield ave.	12
Harris, "	121	Gordon st.	11
Harris, Miss Eva	119	Tyndall ave.	1
Harrison, M. and Mrs. Jas	574	Collendar st.	7
Harrison, " " " J. A.	1514	Queen st.	9
Hendrie, Mrs.		Home for Incurables	2
Hendry, Mr. and Mrs. A.	163	Cowan ave.	4
Hendry, Miss E. F.	163	" "	4
Hendry, " M. C.	163	" "	4
Hetherington, Miss M. E.	1139	Jameson ave.	6
Hewish, Mr. and Mrs. W. C.	179	" "	6
Holden, Mrs. A.	218	Brock ave.	11
Hood, Miss Mary	104	Spencer ave.	1
Hooey, Mr. and Mrs. Wm.	21	Marion st.	10
Hopkins, Miss	23	Brock ave.	11
Hopkins, " Sarah Maggie	23	" "	11
Hopkirk, Mrs. T.	183	Cowan ave.	4
Horley, Mrs.	15	Earnbridge st.	5
Hossack, Rev. and Mrs. D. C.	208	Dunn ave.	5
Humble, Mr. and Mrs. T. M.	14	Victoria Cres.	5
Hunter, " " " Chas.	1190	Queen st.	12
Hunter, " " " Jas.	208	Cowan ave.	5
Hunter, " " " Thos.	35	Beaconsfield ave.	12
Hunter, Miss C.	35	" "	12
Hutt, F. W.	21	Lansdowne ave	9
Inglis, Mr. and Mrs. Jno.	1286	King st.	1
Inglis, Walter	1286	" "	1
Inglis, Mrs. J. L.	1036	Glose ave.	2
Irving, Robert	27	Gladstone ave.	12
Jack, Mr. and Mrs. T.	30	Maynard ave.	6
Jack, Miss M. D.	30	" "	6
Jackson, Mr. and Mrs. H. E.	160	Gwynne ave.	6
Jackson, " " " S.	15	Northcote ave.	12
Jamieson, " " " R. E.	93	Cowan ave.	1
Jolly, Mr. and Mrs. John	107	Lansdowne ave	9
Keeler, Mr. and Mrs. J.	31	Fermanagh ave	7
Keeler, Miss Agnes	31	" "	7
Keighley, Miss Ella	42	Queen st.	9
Kendall, Mrs. B. F.	45	Melbourne ave.	4

	NAME	ADDRESS	DISTRICT
✓	Kenny, Mrs.	162 Dunn ave.	2
<i>234</i>	<del>Kerr, Mrs. R.</del>	<del>113 O'Hara ave.</del>	<del>10</del>
✓	Kilgour, Mr. and Mrs. Jos.	42 Lansdowne ave.	9
✓	King, Miss F.	88 Macdonnell ave.	9
✓	Kinnear, Mr. and Mrs. P.	35 Brock ave.	11
✓	Kinnear, Miss Sarah.	35 " "	11
✓	Kinnear, Philip.	35 " "	11
✓	Kirkland, Mrs. A.	45 Gladstone ave.	12
✓	Knapp, Mr. and Mrs. B. F.	19 Gwynne ave.	3
✓	Knowlton, Miss Alice.	5 West Lodge ave.	10
✓	Kyle, Mr. and Mrs. J.	196 Cowan ave.	5
✓	Kyle, Miss K.	196 " "	5
<i>34</i>	Laidlaw, Mr. and Mrs. A.	<sup>84</sup> O'Hara ave.	10
✓	Laidlaw, " " " R.	1397 King st.	2
✓	Lamond, Mrs.	19 Sorauren ave.	8
✓	Landon, Mrs. O. H.	<sup>158</sup> 2 Spencer ave. <i>W. G. and</i>	1
✓	Lawrence, Mrs. J. W.	<sup>431</sup> 484 Queen st. <i>W. G. and</i>	9
✓	Lawson, Mr. and Mrs. Alex.	68 West Lodge ave.	10
✓	Lawson, Miss Jane.	68 " " "	10
✓	Lawson, " Elizabeth.	68 " " "	10
✓	Lawson, Jas.	China	
✓	Larmour, Mr. and Mrs. W. W.	7 Melbourne ave.	3
✓	Larmour, Miss M.	7 " "	3
✓	Laws, Mrs. A.	24 Maple Grove	10
✓	<del>Leask, J. I.</del>	<del>187 Crawford st.</del>	<del>13</del>
<i>X</i>	Leask, Rev. and Mrs. R.	21 Maynard ave.	6
✓	Leask, Miss J. M.	21 " "	6
✓	Leask, P. A.	21 " "	6
✓	Leckie, Mr. and Mrs. John.	176 Dowling ave.	7
<i>P</i>	Leckie, W. H.	176 " "	7
<i>P</i>	<del>Leckie, Miss M.</del>	<del>176 " "</del>	<del>7</del>
<i>P</i>	Leckie, " J.	176 " "	7
✓	Leeming, Mr. and Mrs. Thos.	23 McKenzie Cres.	13
✓	Lewis, Mr. and Mrs. G. D.	114 Pearson ave.	8
✓	Lewis, Miss.	114 " "	8
<i>?</i>	Lillie, Mr. and Mrs. John.	68 Dovercoat Road.	3
✓	Little, " " " W. J.	<sup>153</sup> 146 King st. <i>W. G. and</i>	1
✓	Little, Miss M.	1246 " "	1
✓	Lockhart, Mr. and Mrs. A.	27 Marion st.	10
✓	Lockhart, Miss Ellen.	27 " "	10
✓	Low, Mrs. David.	104 Jefferson ave.	1
✓	Lowry, Mr. and Mrs. Wm.	65 Melbourne ave.	4
✓	Malcolm, Mr. and Mrs. M.	1261 Queen st.	4



NAME	ADDRESS	DISTRICT
Malcomson, Mr. and Mrs. H.	147 Argyle st.	13
Malcomson, G. H.	147 " "	13
<del>Maloney, Miss.</del>	<del>147 " "</del>	<del>1</del>
	<del>Mercer Reformatory</del>	<del>1</del>
Marmion, Mrs. W. H.	15 Beaconsfield ave.	12
Marshall, Mr. and Mrs. Jas.	182 Lansdowne ave.	9
Martin, " " " "	240 Dunn ave.	5
Martin, Mrs. M.	81 Spencer ave.	1
Martin, Miss Emily	81 " "	1
<del>Martin, " Esther</del>	<del>81 " "</del>	<del>1</del>
Martin, " Maggie	81 " "	1
Martin, " Clarissa	81 " "	1
Matthews, Mrs.	203 Dunn ave.	5
Mearns, Mr. and Mrs. J.	16 Fern ave.	8
Mearns, " " " R.	201 Close ave.	6
Meyers, Mrs. A.	84 Beaconsfield ave.	12
Meyers, Miss E. H.	84 " "	12
Meyers, Ernest	84 " "	12
Meyers, Archie	84 " "	12
Meyers, Mr. and Mrs. L.	89 1/2 " "	12
Miles, " " " G. G.	308 Dufferin st. <i>Lally St.</i>	3
Miller, Mrs. J. W.	72 Macdonnell ave.	9
Miller, Miss L.	72 " "	9
Miller, " R.	72 " "	9
Mitchell, Mr. and Mrs. A. B.	35 " "	9
Mitchell, Miss C. J.	24 Elm Grove	4
Mitchell, " M.	" "	4
<del>Mitchell, D. R.</del>	<del>167 Dowling ave.</del>	<del>7</del>
Mitchell, Mr. and Mrs. Jas.	17 26 Leopold st. <i>O'Hara</i>	6 <i>and</i>
Mitchell, " " " W. F.	26 Leopold st.	6
Monteith, Mrs. F. W.	4 Starr ave.	2
Morgan, Mr. and Mrs. Wm.	30 Gwynne ave.	3
Morice, Mr. and Mrs. D.	108 Cowan ave.	1
Morley, J. Jos.	258 Dunn ave.	5
Munsie, Mrs.	236 " "	5
Murchison, Mr. and Mrs. W.	1418 Queen st.	10
Murray, Mrs. J. W.	252 Macdonnell ave.	9
Mackeand, Miss	41 O'Hara ave.	10
Maçonachie, Mrs.	30 Sorauren ave.	8
Maçonachie, D. B.	30 " "	8
Maçonachie, D.	30 " "	8
Maçonachie, Miss G.	30 " "	8
Maçonachie, " Lizzie	30 " "	8
MacKay, Rev. R. P.	236 Dunn ave.	5
MacKay, Miss Maggie	236 " "	5

	NAME	ADDRESS	DISTRICT
P	✓ McBeth, Mr. R.	98 Maedonnell ave	9
✓ McKendry	McBrien, Mrs.	63 Beaconsfield ave	12
	McBrien, " J. H.	53 Melbourne ave	4
	✓ McCaa, And.	191 Dunn ave	5
James?	✓ McCloy, Mr. and Mrs. H.	46 St. Clarens ave	10
	McConnell, Mrs. T.	39 Gwynne ave	8
	✓ McCracken, Mr. and Mrs. J. S.	32 Sorrauren ave	8
	✓ McCracken, Miss Lillie	32 " "	8
	✓ McCracken, Herbert	32 " "	8
Left	✓ McCready, Mrs. P.	8 Trinity Terrace	2
	✓ McCrimmon, Mrs. N.	47 46 Leopold st	6
	✓ McDonald, Mrs. J. S.	7 Triller ave	7
	✓ McFayden, Donald	22 O'Hara ave	10
	✓ McFayden, Miss C.	22 " "	10
	✓ McFayden, " T.	22 " "	10
	✓ McGraw, R.	11 Fuller st	8
	✓ McGregor, Mr. & Mrs. G. K. C.	40 Leopold st	6
	✓ McHardy, John	78 Elm Grove	4
	✓ McIntosh, Mrs.	11 Fuller st	8
	✓ McIntosh, Mr. and Mrs. A.	18 Melbourne ave	8
	✓ McIntyre, Miss Agnes	Mercer Reformatory	1
	✓ McKay, Mr. and Mrs. P. T.	100 Cowan ave	1
	✓ McKenzie, Mr. & Mrs. Alex.	88 Cowan ave	1
	✓ McKenzie, " " " Sylista	88 " "	1
	✓ McKenzie, Ewen	155 Dunn ave	2
	✓ McKenzie, Mrs. John	China	
	✓ McKenzie, Mr. and Mrs. K.	113 Lisgar st	13
	✓ McKenzie, Dr. T.	10 O'Hara ave	10
not found	✓ McKinnon, Miss Effie	220 102 Cowan ave	1
Left church	✓ McLachlin, Mr. and Mrs. L.	44 Gwynne ave	3
	✓ McLennan, " " " D.	42 Pearson ave	8
	✓ McLennan, " " " R.	52 Garden ave	8
Left church	✓ McMartin, Mr. and Mrs. E.	24 44 Sorrauren ave	8
	✓ McNeill, William	189 Cowan ave	4
	✓ McRae, Mrs. D. M.	166 Argyle st	13
	✓ McTavish, Miss K.	Home for Incurables	2
	✓ Neilson, Mr. and Mrs. John	189 Cowan ave	4
	✓ Neilson, Miss Jessie	189 " "	4
	✓ Neilson, " Elsie	189 " "	4
	✓ Neilson, " Maggie	189 " "	4
Left church	✓ Newton, " W. A.	48 Melbourne ave	8
	✓ Nicholson, Mr. and Mrs. F. M.	71 Spencer ave	1
	✓ Nicholson, Miss Georgie	71 " "	1
	✓ Nicol, Mr. and Mrs. Chas.	70 Victoria Cres	2
	Robert H. Jaz	38 1/2 Delaney Cres	m
	Sublocks Jaz	134 Sandstone ave	m

NAME	ADDRESS	DISTRICT
Nicol, Miss E.	70 Victoria Cres.	2
Norwich, Mr. and Mrs. Jos.	68 Sorauren ave.	8
Norwich, Miss Jennie	68 " "	8
Norwich, " Margaret	68 " "	8
Norwich, " Mary	68 " "	8
Oulster, Miss Mabel	240 Dunn ave.	5
Ormiston, Mrs.	67 Callendar st.	7
Paterson, Mrs. H.	<sup>43</sup> <del>184</del> Queen st.	9
<del>Patterson, Mr. and Mrs. S.</del>	<del>13 Marion st.</del>	10
<del>Patterson, S. P.</del>	<del>18 Garden ave.</del>	8
<del>Pease, H.</del>	<del>37 39 Fulcr. st.</del>	8
Pease, Miss Minnie	<sup>34</sup> 39 " "	8
Pennal, Mr. and Mrs. John	58 Macdonnell ave.	9
Pennal, Miss E.	58 " "	9
Pennal, " L.	58 " "	9
Pennal, " M.	58 " "	9
Pennal, " Lily	58 " "	9
Perfett, Victor	6 West Lodge ave	10
Perry, Mr. and Mrs. J. B.	109 Dowling ave.	7
Perry, Miss E.	109 " "	7
<del>Plant, Mr. and Mrs. Wm.</del>	<del>7 Cunningham ave.</del>	11
Plenderlith, Miss E.	163 <del>James ave.</del> <sup>Dowling</sup>	6
Pollard, Mrs. F.	<sup>25</sup> <del>Marion</del> <sup>Cor. Dundas &amp; Fenley sts.</sup>	13
Prentice, Mr. and Mrs. Alex.	91 O'Hara ave.	10
Prior, Mrs. L. M.	167 Cowan ave.	4
Proctor, Mrs. G.	116 Spencer ave.	1
Purvis, Mr. and Mrs. R. W.	119 Dovercourt Rd.	13
Qua, S. E.	11 Gwynne ave.	3
Quinn, Mrs. Annie	Home for Incurables	2
Rainford, <del>Mr. and</del> Mrs. Jno.	86 Argyle st.	13
Ramsay, Miss M.	58 Lansdowne ave.	9
Rankin, Mr. and Mrs. James	28 Maple Grove	10
Rankin, " " Wm.	<del>1874</del> <sup>1874</sup> Florence st. <sup>O'Hara</sup>	10
Reeves, " " Chas.	79 Elm Grove	4
Reid, " " Hugh	1366 King st.	2
Reid, Miss M.	1366 " "	2
Rennick, Miss Sarah	Home for Incurables	2
Robb, Mr. and Mrs. A. C.	279 Lisgar st.	13
Robertson, <del>Miss</del> J.	41 O'Hara ave.	10
Robertson, <del>Miss</del> Agnes	41 " "	10

	NAME	ADDRESS	DISTRICT
✓	Rogers, Mr. and Mrs. <del>Thos.</del> <i>Philip 36 Florence</i>	<del>47</del> <i>47</i> <del>Sardin st.</del>	13
Left church	✓	Rose, Mr. and Mrs. James	13 <del>Earnbridge st.</del>
"	✓	Rose, Miss	13 " "
"	✓	Rose, " Helen	13 " "
✓	Ross, Mr. and Mrs. Robt.	1347 Queen st.	5
✓	Rough, John	12 Maple Grove	10
✓	Russell, Mrs. J.	278 Crawford st.	13
✓	Russell, Miss Mary	278 " "	13
✓	Ruse, Mrs. <del>Isaac</del>	61 Callendar st.	7
✓	Sabiston, Mr. and Mrs. R.	31 Callendar st.	7
✓	Sabiston, Miss Annie	31 " "	7
✓	Sabiston, " Mary	31 " "	7
✓	Scott, Miss Annie	11 Fuller st.	8
✓	Scott, Mr. and Mrs. Geo.	87 Beaconsfield ave	12
✓	Scott, " " Walter	134 Crawford st.	13
✓	Scott, " " Wm.	1232 <del>58 Brock ave.</del> <i>Living st.</i>	11
✓	Shannon, Mr. and Mrs. J.	221 Dunn ave.	5
✓	Shannon, Miss F.	221 " "	5
✓	Shannon, " B.	221 " "	5
✓	Shannon, Robert	221 " "	5
Married -	✓	Sharp, Miss F. A.	24 Melbourne ave.
Left -	✓	Shelley, Harry	158 Lansdowne ave.
✓	Shepherd, Mrs. J. K.	247 Dunn ave.	5
✓	Shingler, Mrs. E.	58 Lansdowne ave.	9
✓	Shook, Mr. and Mrs. J. C.	43 Victoria Crescent	2
✓	Simpson, Mrs. J.	86 Argyle st.	13
Dead	✓	<del>Simpson, Mrs. J.</del>	<del>37 O'Hara ave.</del>
	✓	Simpson, Miss Elsie	37 " "
Left	✓	Sisley, Mr. and Mrs. M. J.	2 Lansdowne ave.
	✓	<del>Slade, Miss Beatrice</del>	<del>104 Cowan ave.</del>
	✓	Slater, Mr. and Mrs. Thos.	22 <del>217 Brock ave.</del> <i>Earnbridge</i>
✓	Sloan, Dr. and Mrs.	191 Dunn ave.	5
✓	Sloan, W. W.	191 " "	5
✓	Sloan, Henry	191 " "	5
✓	Small, Mr. and Mrs. Frank	118 Sheridan ave.	11
✓	Smith, Mrs. A. L.	19 O'Hara ave.	10
✓	Smith, Miss F.	19 " "	10
✓	Smith, Mrs. G. A.	190 Dunn ave.	5
Summerville -	✓	Smith, Mr. and Mrs. R. C.	3 Close ave.
	✓	Smith, " " T. H.	56 Springhurst ave.
Left	✓	Smith, Mrs. Wm.	186 <del>59 Gwynne ave.</del> <i>3 ave</i>
	✓	Smyth, Mrs.	79 Fuller st.
✓	Somerville, Miss	169 Close ave.	6
X	✓	Spence, David	60 Brock ave.
✓	Spence, Miss Millie	60 " "	11

NAME	ADDRESS	DISTRICT
✓ Spence, J. D.	60 Brock Ave.	11
✓ Spriggs, Mr. and Mrs. H.	23 Elm Grove	4
✓ Spriggs, Arthur	23 " "	4
✓ Spriggs, Fred	23 " "	4
✓ Stanners, Mr. and Mrs. J	23 Gwynne ave.	3
✓ Stanners, Miss	23 " "	3
✓ Stanners, " M.	23 " "	3
✓ Stanners, " H. K.	23 " "	3
✓ Stark, Mrs. W.	1266 King st.	1
✓ Stark, Mrs. Alex.	1266 " "	1
✓ Stark, Miss E.	1266 " "	1
✓ Steele, Mr. and Mrs. John	<del>21</del> 73 Maedonnell ave. <i>Seaford</i>	9
✓ Steele, Miss Annie	<del>21</del> 73 " "	9
✓ Steen, A.	Home for Incurables	2
✓ Stevenson, Mrs. H. <i>Mr.</i>	201 Dunn ave.	5
✓ Stewart, Miss Cecilia	17 Elm Grove	4
✓ Stewart, Mr. and Mrs. W. B.	95 Cowan ave.	1
✓ Stinson, " " John	1404 Queen st.	10
✓ Stinson, John McK.	50 Gwynne ave.	3
✓ Sutherland, Mrs. Alex.	102 Cowan ave.	1
✓ Sutherland, Fred	102 " "	1
✓ Sutherland, Mr. and Mrs. H.	232 Dunn ave.	5
✓ Swartout, Mr. and Mrs. M.	Alberni, B.C.	
✓ Swinerton, Mrs. Wm.	<del>27</del> 8 Seaford ave. <i>Elm Grove</i>	
✓ Symington, Miss Marion	41 Gladstone ave.	12
✓ Taylor, Mr. and Mrs. Dugald	<del>516</del> Dundas st.	13
✓ Taylor, Wm.	195 St Clarens ave.	10
✓ Taylor, Mr. and Mrs. Wm. A.	8 Cross st.	12
✓ Telfer, " " Gilbert	<del>167</del> Dowling ave. <i>16 Maple</i>	7 <i>Green</i>
✓ Thomas, " " Jas	22 Trinity Terrace	2
✓ Thomson, Miss H.	Home for Incurables	2
✓ Threlkeld, Mr. and Mrs. Wm.	24 Gwynne ave.	3
✓ Tulloch, Mr. and Mrs. H.	22 Maple Grove	10
✓ Tulloch, Miss Barbara	22 " "	10
✓ Tulloch, " I. J.	22 " "	10
✓ Tulloch, Mr. and Mrs. P.	85 O'Hara ave.	10
✓ Turner, Miss Florence	37 1/2 " "	10
✓ Turner, " Isabel	37 1/2 " "	10
✓ <del>Turner, Harry</del>	<del>37 1/2 " "</del>	<del>10</del>
✓ Turner, <del>Mr.</del> and Mrs. R.	37 1/2 " "	10
✓ Valentine, Mr. and Mrs. Jas.	<del>120</del> <i>Pearson</i> <del>62</del> Elm Grove	4
✓ <i>Valentine Mr &amp; Mrs</i>	<i>105</i> <i>Laxman</i> <i>and</i>	
✓ Waddell, Mr. and Mrs. A.	42 Close ave.	2



	NAME	ADDRESS	DISTRICT
	Waddell, Miss Etta.....	42 Close Ave.	2
✓	Walker, Miss Annie.....	19 <del>6 Elm Grove</del> <i>Sorauren</i>	4
✓	Walker, Harry.....	19 Sorauren ave.	8
✓	Walker, Mrs. David.....	91 O'Hara ave.	10
<i>Left</i>	Walkington, Miss J.....	58 Melbourne ave.	4
✓	Wanless, Mrs. A.....	58 " "	4
✓	Wanless, Mr. and Mrs. John.....	252 Dufferin st.	1
✓	Wanless, Miss Annie.....	252 " "	1
✓	Wanless, Dr. W. J.....	India	
<i>Left</i>	<del>Wansborough, Mrs. J. W.</del>	<del>189 Argyle st.</del>	<del>12</del>
	<del>Wansborough, Miss</del>	<del>189 " "</del>	<del>12</del>
	Ward, T. S.....	28 Sorauren ave. <i>Fallent</i>	8
✓	Wardell, Mrs. E. D.....	13 Gwynne ave.	3
<i>known to person</i>	<del>Watt, Mr. and Mrs. John</del>	<del>58 Cowan ave.</del>	<del>5</del>
✓	Watt, Mrs.....	147 Dunn ave.	5
✓	Watt, Miss.....	147 " "	5
✓	Whitwell, Robt.....	22 Humbert st. <i>Dunn</i>	13
✓	Wilkinson, Mrs. <i>pl</i> .....	99 Fuller st.	8
✓	Wilson, Mrs.....	24 Pearson ave.	8
✓	<del>Wilson, Miss Bessie W.</del>	<del>24 " "</del>	<del>8</del>
✓	Wilson, Mrs. Sarah.....	1268 King st.	1
✓	Wilson, Miss Maggie.....	1268 " "	1
✓	Wilson, Samuel.....	1268 " "	1
✓	Winchester, Mr. and Mrs. Jno.....	189 Jameson ave.	6
✓	Winchester, Miss M. I.....	189 " "	6
✓	Winstone, Mrs. F.....	14 Earnbridge st.	11
✓	Winstone, Miss A.....	14 " "	11
✓	Winstone, Miss F.....	14 " "	11
<i>Dead?</i>	<del>Winstone, Mrs. A.</del>	<del>1261 Queen st.</del>	<del>3</del>
<i>married</i>	Wright, Miss Lizzie.....	<del>6 Dunn ave.</del>	5
✓	Wright, Mrs. J. J.....	44 Gwynne ave.	3
✓	Wylie, Mr. and Mrs. J. H.....	15 O'Hara ave.	10
✓	Wynn, Mr. and Mrs. R.....	9 Gwynne ave.	3
✓	Wynn, Miss.....	9 " "	3
✓	Wynn, " J.....	9 " "	3
✓	Wynn, " G.....	9 " "	3
✓	Wynn, Mr. and Mrs. M. R.....	188 Dunn ave.	5
✓	Young, Mr. and Mrs. J. A.....	193 Dunn ave.	5
✓	Young, A. H.....	193 " "	5
✓	Young, J. M.....	193 " "	5
✓	Young, Miss M.....	193 " "	5
✓	Young, " I.....	193 " "	5
✓	Young, Mr. and Mrs. R. H.....	192 " "	5
	<i>Young Miss Jessie</i>	<i>Brook ave</i>	

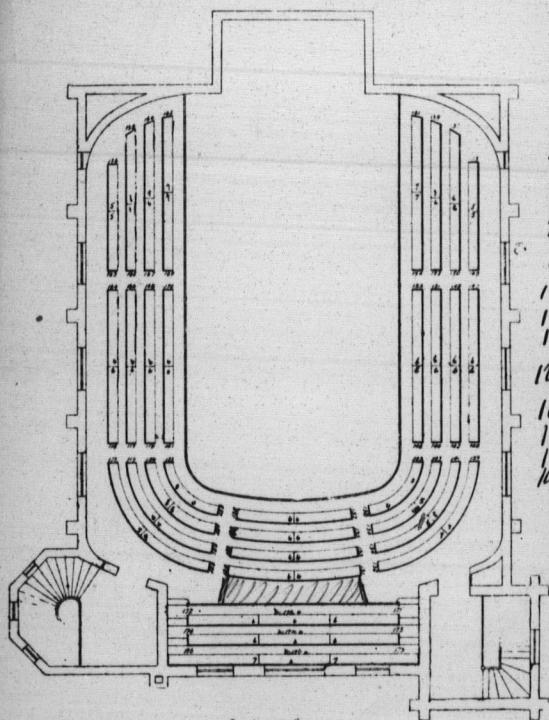

PLAN OF GALLERY

Plan of Ground Floor on inside of Front Cover.

10  
12  
13  
14 49

12 1/2 48

14  
12  
10  
8-44

12 48

20

18

18

20 76

8

10

12

14-44

12 1/2 48

10

12

13

14-49

406

384

22

422