



211  
ne 17

Dennis Bids.

House of Assembly  
Calicut S.



BE

46

Es

Sol

THE  
**Prince Edward Island**  
**ALMANAC**

FOR THE YEAR OF THE CHRISTIAN ERA

**1854:**

BEING THE SECOND AFTER BISSEXTILE, OR LEAP YEAR, AND  
THE LATTER PART OF THE SEVENTEENTH AND BEGIN-  
NING OF THE EIGHTEENTH YEAR OF THE REIGN OF  
**HER MAJESTY QUEEN VICTORIA.**

CALCULATED FOR  
**THE LATITUDE OF CHARLOTTETOWN,**  
46d. 14m. N., long. 63d. 10m. 22s. W. from Greenwich.

CONTAINING  
*Extensive Astronomical, Statistical, Departmental, Com-  
mercial and Agricultural information, together with  
all matters of Local and General interest pertaining  
to an Almanac.*



**CHARLOTTETOWN:**

**JOHN J. PIPPY,**

*Advertiser Office, 15 Queen Street.*

Sold also by **EDWARD WHELAN**, Royal Gazette Office,  
and **H. STAMPER**, Queen Square.

ADVERTISEMENT.

In presenting to the public the Prince Edward Island Almanack for 1854, at this rather late period of the year for the publication of such works, it is perhaps necessary that the publisher should state why he did not issue it earlier, and what led to the publication of it after the year had commenced. The first is answered from the fact that the sales of last years' Almanack did not meet the expense of publication, and for this reason, although the matter was prepared and the work commenced in October last, the publisher abandoned the idea of issuing a second number, not doubting but that the public demand would be adequately supplied by the publisher of the P. E. Island Calendar, Mr. Haszard. This Calendar made its appearance about a fortnight since, and, to use the language of a contemporary newspaper, "a more bald and meagre affair of the kind has never come under our notice." Mr. Haszard's Calendar, in short, contains but thirty-two pages, and these—with the exception of a list of district teachers, the legislature, and departure of the mails—are occupied with the usual astronomical pages. This being the case—at the desire of several persons, and a wish on our own part to supply the public demand,—we concluded to issue a full, correct, and reliable Almanack, which will be found to contain in addition to the usual astronomical and chronological tables, complete lists of all the public offices and their Incumbants, Terms of the several Courts, Departure of Mails, the Trade and Commerce of P. E. Island, its Revenue and Expenditure, its Tariff and Public Institutions, Churches and Clergy; and all local and general information usually found in publications of the kind.

Hoping that the success attending the present number of this Almanack will be such as to induce the publisher to continue its publication regularly hereafter, and that if any inaccuracies should be discovered, the haste with which these pages have necessarily been put together will be received as a sufficient cause, it is placed before the public, and their patronage respectfully solicited.

Advertiser Office, January, 1854.

Th  
Belh  
1.  
Mag  
cont  
11  
tern  
the S  
along  
26m.  
this  
than  
be ex  
a bri  
of th  
wide  
centr  
53m  
tude  
posit  
the t  
as w  
will  
side  
minu  
line  
ing  
The  
176d  
east  
29m.  
1313  
retur  
in M  
will  
III  
Satu  
rise  
may  
IV  
invis  
the I  
will  
To  
the y  
from  
day.  
main  
the n

## ECLIPSES IN THE YEAR 1854.

This year there will be two Eclipses of the Sun, and two Eclipses of the Moon.

I. A partial Eclipse of the Moon, May 12, in the morning. Magnitude 2.87 digets on the southern limb. Invisible on this continent.

II. An annular Eclipse of the Sun, Friday, May 26, in the afternoon. Visible *principally* as a very large partial Eclipse on the Sun's northern limb, throughout North America, except along the isthmus of Darien. At Charlottetown it will begin at 4h 26m., and end at 6h. 50m., Magnitude 10.75 digets. During this Eclipse the apparent diameter of the Moon will be little less than that of the sun, and therefore the sun cannot in any place be entirely or totally eclipsed. This circumstance also will cause a bright ring of light to be formed around the darkened parts of the Sun. This ring will be only about one-third of a diget wide, and will be visible only in the vicinity where the line of central eclipse passes. The eclipse is central in longitude 73dg 53m west of Greenwich, latitude 44dg 14m north; and in longitude 64dg 35m west, latitude 41dg 10m north. By finding these positions on a map and drawing a line from one to the other, the towns and countries through which the central eclipse passes will be readily discovered. The path of the annular eclipse will be about a 100 miles wide and extend about 50 miles each side of the line described. It will move about 100 miles per minute, and begin at sunrise in the Pacific ocean, near the Caroline Islands, long. 162dg. 51m. east, lat. 6dg. 43m. north, ending at sunset in long. 51dg. 53m. west, lat. 36dg. 18m. north. The partial eclipse first touches the earth at sunrise in long. 176dg, 35m. west, lat. 1dg. 22m. south; and ends at sunset north east of the Bahama Islands, in long. 73dg. 41m. west, lat. 23dg. 29m. north. The first time this eclipse ever occurred was in 1313, July 2d, since then it has returned 31 times, including its return this year. It occurred in April 1800, in May 1818, and in May 1836. It will return again in June 1872. Its last return will be in the year 2593, Aug. 17th.

III. There will be a very small partial eclipse of the Moon Saturday, Nov. 4, in the evening. At Ch. Town the Moon will rise about the time of greatest eclipse, (4h, 43m.) The eclipse may be seen, when the moon rises, throughout the Island.

IV. There will be a total eclipse of the Sun on the 30th Nov. invisible in North America. This eclipse is confined mostly to the Indian and Atlantic Oceans. At the Cape of Good Hope it will be 6.97 digets in size.

To ascertain the Length of the Day and Night, at any time of the year, add 12 hours to the time of the Sun's setting, and from the sum subtract the time of rising, for the length of the day. Subtract the time of setting from 12 hours, and to the remainder add the time of rising next morning, for the length of the night.

MORNING AND EVENING STARS FOR 1854.

Mercury will be morning star until Feb. 8 ; then evening star until March 23 ; then morning star until May 28 ; then evening star until July 30 ; then Morning star until Sept. 12 ; then evening star until Nov. 19, then morning star until Jan. 20, 1855. Venus will be evening star until Feb. 28 ; then morning star until Dec. 13 ; then evening star until Oct. 1st, 1855. Jupiter will be morning star until July 15 ; then evening star until Jan 29, 1855. Mars will be morning star until Feb. 26 ; then evening star until April 9, 1855. Saturn will be evening star until May 26 ; then morning star until Dec. 4 ; then evening star until June 10, 1855.

SATURN'S RINGS will be in a position favourable for visibility the whole of this year, with a telescope of moderate power. A third ring has been discovered recently. It is said, with reference to this planet, that the discovery has lately been made that the rings are but arches of the most perfect geometrical formation.

EQUINOXES and SOLSTICES.

		H. M.
Winter begins	Dec. 21, 1853, at	4 48 afternoon.
Spring "	Mar. 20, 1854, at	5 56 afternoon.
Summer "	June 21, " at	2 44 afternoon.
Autum "	Sept. 23, " at	5 9 morning.
Winter "	Dec. 22, " at	10 36 morning.

CENSUS RETURNS.

Population of Great Britain and Ireland—1851.

	Persons.	Males.	Females.
England and Wales,	17,905,831	8,754,554	9,151,277
Scotland,	2,870,784	1,363,622	1,507,162
Islands in British Seas,	142,916	66,511	76,405
Total as above,	20,019,531	10,184,687	10,734,844
Population of London,	2,363,141	1,104,356	1,258,785
Population of Ireland, in 1841,		8,175,124	
do. do. 1851,		6,515,794	

Decrease in 10 years, 1,659,330

Population of the United States—1850.

Free Population,	20,087,900
Slaves,	3,179,589
Total,	23,267,489

Population of Prince Edward Island—1848.

Males, 32,065; Females, 30,569; Indians, 330; sex not stated, 44. Total, 63,008. Supposed increase of 12 per cent. since '48.

Fron  
Crab  
Bagn  
Mur  
Hasl  
Barr  
P.To

Barr  
Wall  
Trav  
St. E  
Gran  
Ferry  
Port

St. E  
Misc  
Upr.  
Kent  
Robe  
Pilgr  
Yoe's  
Yeo's  
Cross  
lor  
Dock  
Tigni  
Nail

Dock  
Bell's  
Kilda  
Tigni  
Nail  
Kent  
Egmo

Cross  
lor  
Halla  
Kinla

Hoop  
Bolt's  
Whea

• Ha

Roads to the Principal Places in this Island.

<i>From Ch. Town to</i>	<i>From Ch. Town to</i>	<i>From Ch. Town to</i>
Crabb's 9	Wheatley Bridge 13	Wood Islands 12
Bagnall's 8	Murphy's 1*	White Sands 7
Murray's 3	N.Glasgow Bridge 2*	Mur.Harbor,south 8
Haslam's 4	Fife's Ferry 6*	(42)
Barratt's 7	South West Ferry 3*	Vernon River 14
P.Town (Bearisto) 8	Park Corner 6	Murray H. Mills 17
(39)	(32)	Mur. Harbor,south 6
Barratt's 31	Barratt's 31	(47)
Walker's 4	Park Corner 8	Vernon River 14
Traveller's Rest 1½	(39)	Brudeneel Town 3
St. Eleanor's 3*	N.Glasgow Bridge 16*	Montague Bridge 3
Grand River Ferry 7*	Cavendish 6*	Aitken's Mill 6
Ferry *	(23)	Clow's, Murray Harbor, north 7
Port Hill 5	Hooper's 7	(37)
(53)	Wheatley R.Ford 7	Aitken's Mill 30
St. Eleanor's 40	Rustico Chapel 3	Gasperaux 8
Miscouche 3	(17)	Clow's, Murray Harbor, north 4
Upr.Ellis R. Bridge 6	Haslam's 24	(42)
Kent's 1	M'Askil's 1*	Vernon River 14
Robertson's 8	Dunk R'vr Bridge 9	Georgetown 16
Pilgrim's Rest 10	(34*)	(30)
Yoe's Mills, Lot 6 2	Poplar Isl'd Bridge 4	Cherry Valley 11
Yeo's Mills, Lot 5 4	Pye's 3	Gallows Point 3
Cross Roads to Halloran's 2	Widgery's 4*	
Dock Road 4	Bonshaw 3*	
Tignish Chapel 12	DeSable 4	
Nail Pond 3	Crapaud 4*	
(95*)	Tryon 2½	
Dock Road 79	Bedeque P. Office 12*	
Bell's 5	(38½)	
Kildare Bridge 4	Moynagh's 10	
Tignish Chapel 7	Morell 17	
Nail Pond 3	Sutherland's 6*	
(98)	Dingwell's Mill 8*	
Kent's 50	Bay Fortune 6	
Egmont Bay 6	(48)	
(56)	Dingwell's Mills 42	
Cross Roads to Halloran's 76	Souris 8*	
Halloran's 7	East Point (South) 16*	
Kinlay's 7	(87)	
(90)	Sutherland's 33*	
Hooper's 7	St. Margaret's 12*	
Bolt's 2	Surveyor's Inlet 4	
Wheatly Bridge 4	East Point 6*	
(13)	(66*)	
	Sullivan's 12	
	Orwell 4	
	Belfast 3	

\* Half miles.

ng star  
vening  
even-  
1855.  
g star  
Jupiter  
until  
then  
ng star  
vening

ibility  
r. A  
refer-  
e that  
orma-

51.  
nales.  
1,277  
7,162  
6,495  
4,844  
8,785

d,44.



Moon—First Quarter, 5th day, 11 hours 34 minutes, ev'ning.  
 Full Moon, 14 " 4 " 58 " morning.  
 Last Quarter, 21st " 9 " 10 " evening.  
 New Moon, 28th " 2 " 00 " evening.

D. M.	D's of W.	SUN		Sun slow of Clock.		Sun's de- clination South.			Moon Rises.		High Wa- ter at Ch. Town.	
		Rises	Sets	m.	s.	d.	m.	s.	h.	m.	h.	m.
1	S.	7 49	4 19	3 51		23	1	3		even.	0	35
2	M.	7 49	4 19	4 19		22	55	51	8	25	1	18
3	T.	7 49	4 20	4 49		22	50	12	9	29	2	59
4	W.	7 49	4 21	5 15		22	44	5	10	20	3	57
5	T.	7 49	4 22	5 42		22	37	32	11	40	3	17
6	F.	7 49	4 23	6 9		22	30	31		morn.	4	17
7	Sa.	7 48	4 25	6 35		22	23	24	0	42	5	22
8	S.	7 48	4 26	7 1		22	15	10	1	46	6	27
9	M.	7 48	4 27	7 26		22	6	51	2	49	7	28
10	T.	7 48	4 28	7 50		21	58	1	3	51	8	18
11	W.	7 47	4 29	8 14		21	48	54	4	54	9	14
12	T.	7 47	4 30	8 37		21	39	17	5	42	10	46
13	F.	7 47	4 31	9 0		21	29	15	6	52	11	28
14	Sa.	7 46	4 32	9 22		21	18	49		rises.	11	45
15	S.	7 46	4 34	9 44		21	7	58		even.	0	42
16	M.	7 45	4 35	10 4		20	56	42	6	13	1	17
17	T.	7 44	4 37	10 24		20	45	3	7	22	1	52
18	W.	7 43	4 39	10 44		20	33	0	8	25	2	25
19	T.	7 42	4 40	11 2		20	20	34	9	29	2	52
20	F.	7 41	4 41	11 20		20	7	44	10	36	3	24
21	Sa.	7 40	4 42	11 37		19	54	33	11	47	4	21
22	S.	7 40	4 44	11 54		19	40	59		morn.	5	40
23	M.	7 39	4 45	12 9		19	27	2	0	53	7	14
24	T.	7 38	4 46	12 24		19	12	45	2	6	8	36
25	W.	7 37	4 48	12 38		18	58	6	3	24	9	43
26	T.	7 36	4 50	12 52		18	43	6	4	39	10	35
27	F.	7 35	4 51	13 4		18	27	46	5	49	11	19
28	Sa.	7 34	4 52	13 16		18	12	6		sets.	0	2
29	S.	7 33	4 53	13 27		17	56	6		even.	0	37
30	M.	7 32	4 55	13 37		17	39	47	7	6	1	14
31	T.	7 31	5 57	13 46		17	23	9	8	16	1	48

Clean a brass kettle before using it for cooking, with salt and vinegar.

1854

Evening.  
Morning.  
Evening.  
Evening.

High Water  
at Ch.  
Town.

- m.
- 35
- 18
- 59
- 57
- 17
- 17
- 22
- 27
- 28
- 18
- 14
- 46
- 28
- 45
- 42
- 17
- 52
- 25
- 52
- 24
- 21
- 40
- 14
- 36
- 43
- 35
- 19
- 2
- 37
- 14
- 48

a salt

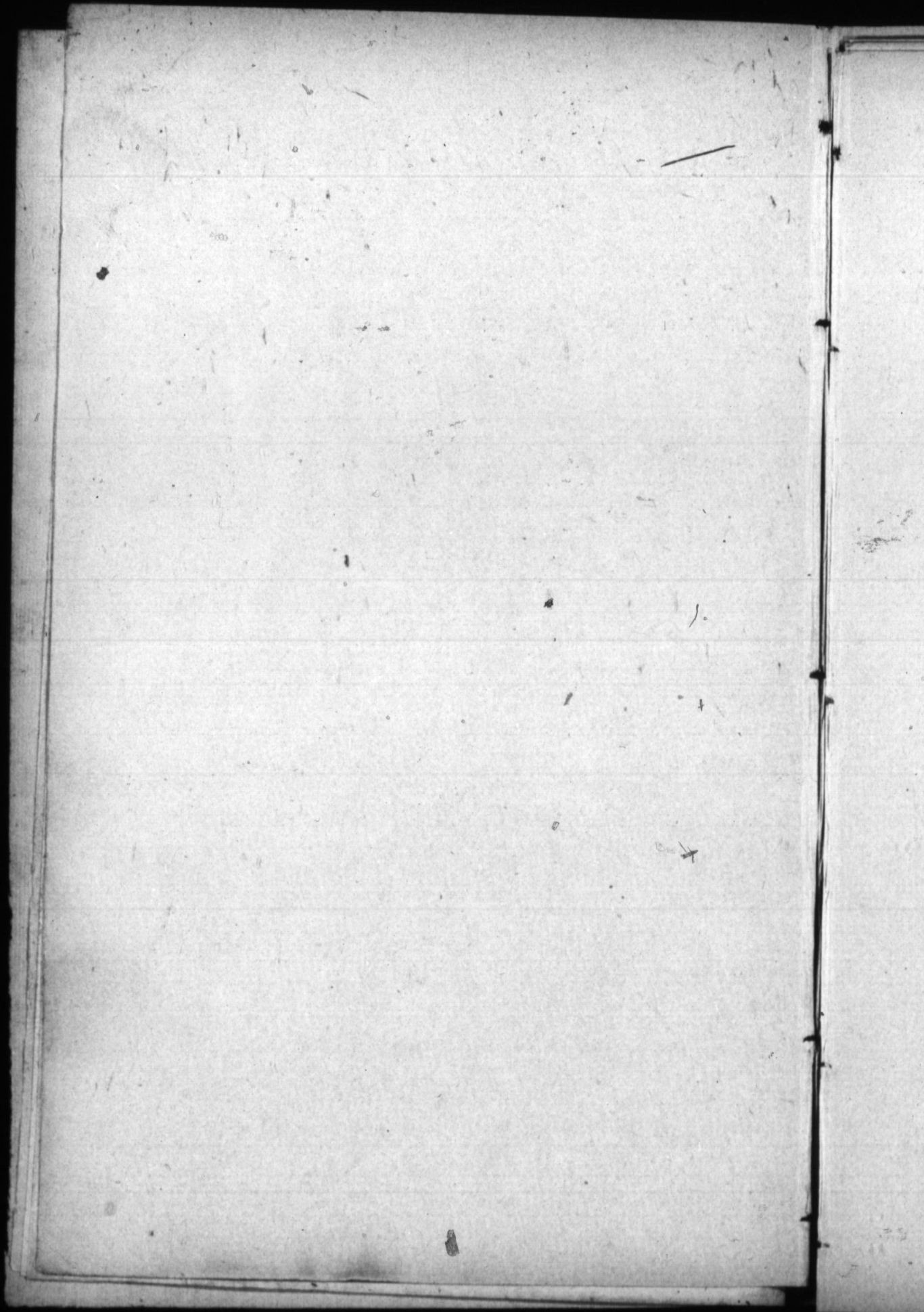

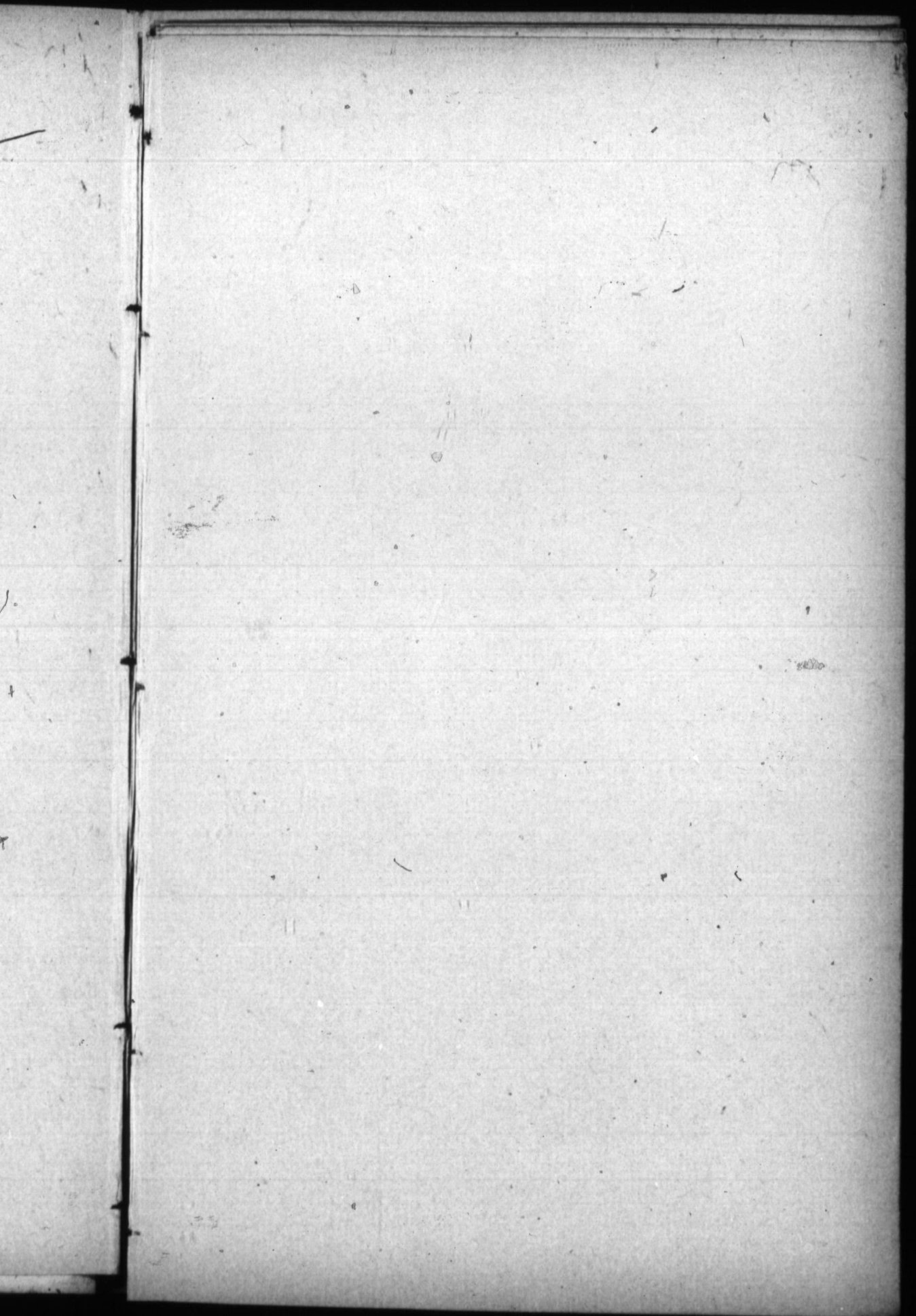

18

1  
3  
4  
5

6  
7  
8  
9

11  
14

15  
16  
18

. mo  
be  
sta  
wa  
che  
stra  
all  
or t  
the  
Log  
futu  
wh  
and  
leve  
cro  
and

"  
" wh  
lady  
" Co  
--"

W  
-B



2

## REMARKABLE DAYS.

- |   |   |
|---|---|
| 1 Circumcision, <i>Light falls of snow.</i> | 19 Watt born 1793, <i>frost</i>           |
| 3 Sup. Court Queen's County,                | 20 P. E. Island and Magdalen Is-          |
| 4 West Indies discovered 1492,              | lands granted to Capt. Doublet            |
| 5 Col. Postage first charged by             | and others 1663. Indepen-                 |
| weight, <i>mild</i>                         | dence of United States acknow-            |
| 6 Epiphany, <i>and</i>                      | ledged 1783,                              |
| 7 Balloon crosses Strait of Dover,          | 22 Third Sunday after Epiphany,           |
| 8 First Sun. after Epiphany, <i>snow</i>    | Legislature met in Col. Building,         |
| 9 First Temperance meeting in               | 23 Wm. Pitt died 1806,                    |
| Boston 1826,                                | 24 C. S. Fox born 1748, <i>high winds</i> |
| 11 Penny Postage in England 1840,           | 25 Conversion of St. Paul, <i>and</i>     |
| 14 Great fire in St. John, N. B.,           | 26 Sunday Schools established             |
| 1837, <i>weather moderate</i>               | 1784, <i>much snow</i>                    |
| 15 Second Sunday after Epiphany,            | 29 Fourth Sunday after Epiphany,          |
| 16 Battle of Corunna 1809,                  | George III died 1820, <i>moderate</i>     |
| 18 Franklin born 1706,                      | 31 Admiral Byng born 1663, <i>frost</i>   |

## AGRICULTURE FOR THE MONTH.

The first and most important thing for the farmer in this month is to attend to his horses, cattle and swine. Let them be housed at night, and in stormy weather. See that the stables are cleaned, the yards dry and well littered, the sheds warm and yet well ventilated. If hay is scarce, and labour cheaper than fodder, it may be cut and mixed with chopped straw, corn stalks, meal, bran, grain or roots; take care, at all events, that no fodder is wasted. Cut up a few potatoes or turnips for sheep, and mix a little salt with them. If there be sufficient snow, haul home wood for fuel and fences. Logs may be taken to the mill and made into boards for future use. Repair your tools, vehicles and implements, when obliged to stay in-doors. Thrash grain, clean seeds, and take farm produce to market. Take oats to mill. Take every opportunity of chopping and preparing new land for a crop. This is also a good time for breaking steers and colts, and for making tenons and mortices in fence stuff.

“Ma,” said a young lady to her mother, the other day, “what is emigrating?” “Emigrating, dear, is a young lady going to Australia.”—“What is colonising, ma?”—“Colonizing, dear, is marrying there and having a family.”—“Ma, I should like to go to Australia.”

Why is a sharp-nosed woman like the great wall of China—Because, if crossed, you are apt to find a Tartar.

Moon—First Quarter, 4th day, 6 hours 24 minutes, evening.  
 Full Moon, 12th " 10 " 44 " evening.  
 Last Quarter, 20th " 6 " 31 " morning.  
 New Moon, 27th " 0 " 26 " morning.

D. M.	D's of W.	SUN		Sun slow of Clock.		Sun's de- clination South.			Moon Sets.		High Wa- ter at Ch. Town.		
		h.	m.	h.	m.	m.	s.	d.	m.	s.	h.	m.	
1	W.	7	29	4	59	13	54	17	6	13	even.	even.	
2	T.	7	28	5	14	2		16	48	58	10	34	
3	F.	7	26	5	2	14	9	16	31	27	11	38	
4	Sa.	7	25	5	3	14	15	16	13	38	morn.	3	
5	S.	7	24	5	4	14	20	15	55	32	0	42	
6	M.	7	22	5	6	14	24	15	37	10	1	39	
7	T.	7	21	5	8	14	27	15	18	32	2	47	
8	W.	7	19	5	9	14	30	14	59	39	3	49	
9	T.	7	18	5	11	14	31	14	40	30	4	46	
10	F.	7	16	5	13	14	32	14	21	7	5	36	
11	Sa.	7	15	5	15	14	33	14	1	30	6	26	
12	S.	7	13	5	17	14	32	13	41	39	7	12	
13	M.	7	12	5	18	14	30	13	21	35	rises.	10	58
14	T.	7	10	5	19	14	28	13	1	17	6	22	
15	W.	7	9	5	20	14	26	12	40	47	7	28	
16	T.	7	7	5	22	14	22	12	20	5	8	36	
17	F.	7	6	5	23	14	18	11	59	11	9	43	
18	Sa.	7	4	5	25	14	13	11	38	5	10	32	
19	S.	7	3	5	26	14	7	11	16	49	morn.	2	33
20	M.	7	1	5	27	14	1	10	55	22	0	2	
21	T.	6	59	5	29	13	54	10	33	44	1	16	
22	W.	6	58	5	31	13	46	10	11	57	2	29	
23	T.	6	56	5	32	13	38	9	50	0	3	35	
24	F.	6	54	5	33	13	29	9	27	54	4	39	
25	Sa.	6	52	5	35	13	20	9	5	40	5	32	
26	S.	6	50	5	37	13	10	8	43	17	6	12	
27	M.	6	48	5	38	13	0	8	20	47	sets.	11	38
28	T.	6	47	5	39	12	48	7	58	9	7	9	

The oftener carpets are shaken the longer they will wear;  
 the dirt that collects under them grinds out the threads.

If you wish to preserve fine teeth, always clean them  
 thoroughly after you have eaten your last meal at night.

354.

ing.  
ing.  
ing.  
ing.

Wa-  
Ch.  
n.

m.

18

30

36

24

25

36

48

50

40

26

58

52

12

52

26

55

33

54

1

57

28

33

2

38

13

them

II



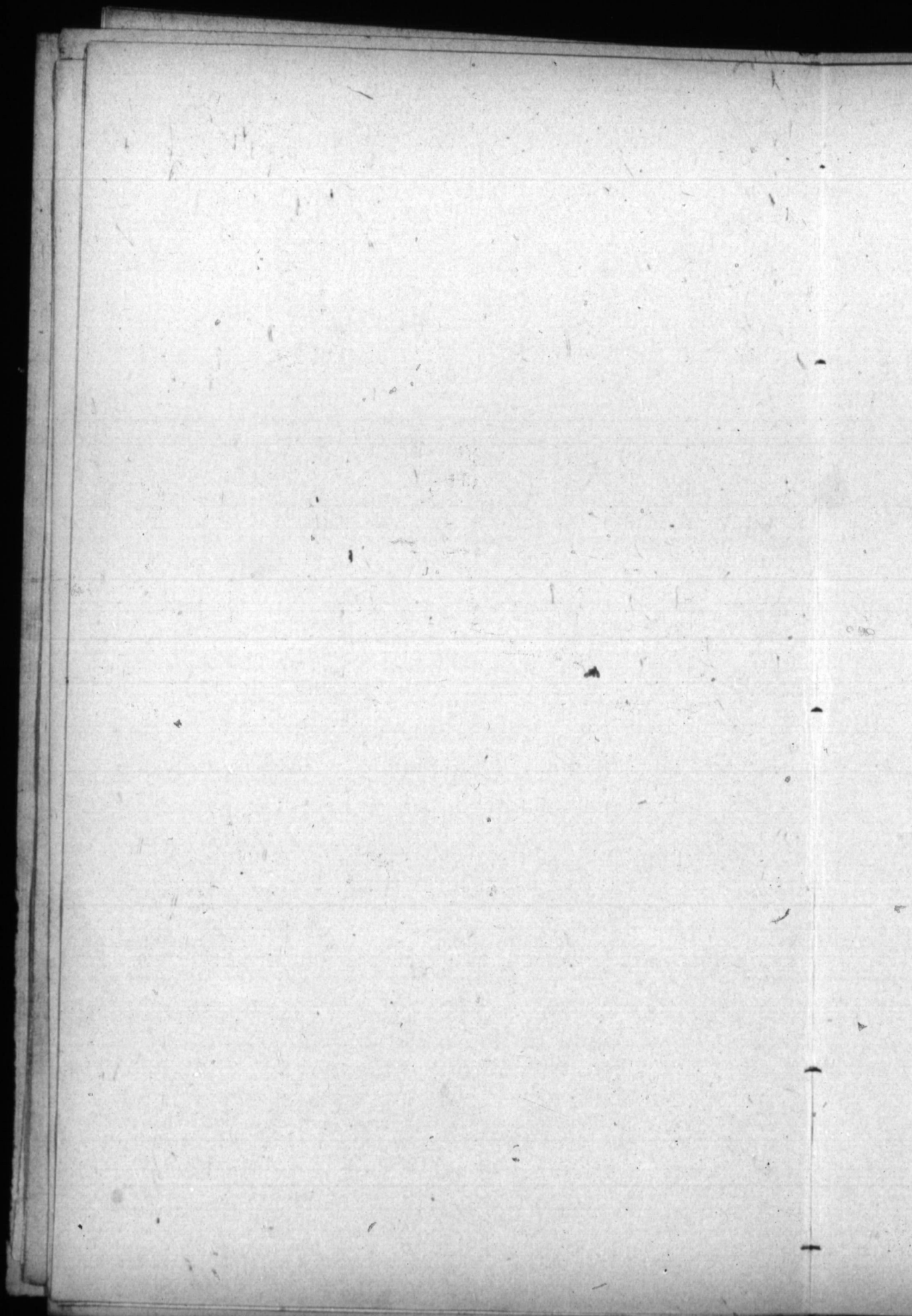



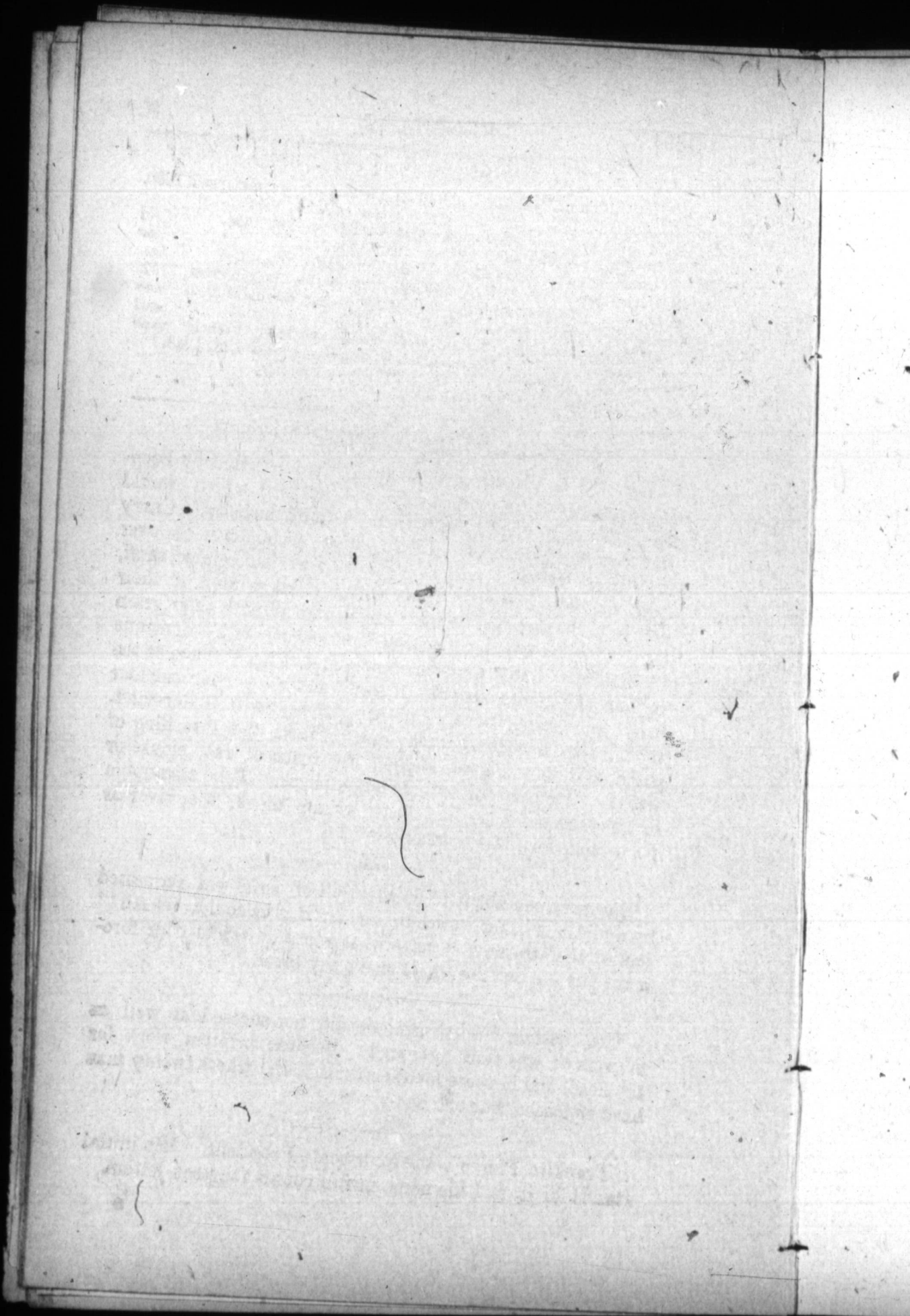

## REMARKABLE DAYS.

2 Purification of V. Mary, <i>clear,</i> Candlemas. <i>cold</i>	15 National Debt commenced, 1500.
4 Sir John Oldcastle burnt, 1418	17 Galileo born, 1564.
5 4th Sun. after Epiphany. <i>weather.</i> Sir Robert Peel born, 1788.	18 Canada settled, 1534. <i>Cold</i>
6 Cunard Steamers est'lished, 1840.	19 Sexagesima. <i>but</i>
8 Cholera in London, 1832.	21 Trinidad taken, 1794. <i>fine.</i>
10 Queen Victoria married, 1840. P.E. Island ceded to Britain by France, 1763. <i>Hard frost.</i>	22 George Washington born, 1732.
12 Septuagesima Sunday.	23 Sir Joshua Reynolds died, <i>Snow</i> 1792. <i>and</i>
14 St. Valentines. <i>Snow.</i>	26 Quinquagesima. French <i>wind</i> Republic proclaimed, 1848.
	28 Shrove Tuesday,

## AGRICULTURE FOR THE MONTH.

Continue to attend to the stock: remember that by keeping animals warm you economise the food which would otherwise be applied to sustain the heat of the body. Curry the cattle and horses. Lice, which accumulate on over crowded cattle, may now be destroyed by tobacco-juice, snuff, lard, fish-oil or soap. Hens will lay all winter if their houses be impervious to cold winds, and if with their grain they receive a supply of gravel and old mortar. Continue the hauling of fuel and fencing stuff; cut up as much of the former as possible, and pile it away under cover for summer use: this seems novel, but the *farmer* will understand, though the *lumberman* may not. Finish the thrashing of grain, and stow it away beyond the reach of rat, mouse or weevil. Prepare for making maple sugar. Take advantage of this season for hauling peat, swamp muck, sea, river or pond mud, for making composts of.

An attorney about to finish a bill of costs was requested by a client, a baker, to make it as *light* as he could. "Ah!" replied the attorney, "that's what you may say to your foreman, but it's not the way I make my bread."

The question "why printers did not succeed as well as brewers?" was thus answered: Because printers work for the head, and brewers for the stomach, and where twenty men have stomachs, but one has brains.

Franklin Pierce is the Fourteenth President. His initial stands for it, and his name in full counts fourteen letters.

Moon—First Quarter, 6th day, 2 hours, 56 minutes, evening.  
 Full Moon, 14 " 1 " 40 " do.  
 Last Quarter, 21 " 1 " 49 " do.  
 New Moon, 28 " 0 " 38 " do.

D. M.	D's of W.	SUN		Sun slow of Clock.	Sun's de- clination South.	Moon Rises.	High Wa- ter at Ch. Town.	
		Rises	Sets				h. m.	h. m.
1	W.	6 43	5 42	12 37	7 35 25	even.	h. m.	even.
2	T.	6 41	5 43	12 25	7 12 34	9 26	1	20
3	F.	6 39	5 44	12 12	6 49 36	10 29	1	56
4	S.	6 37	5 46	11 59	6 26 34	11 32	2	35
5	S.	6 36	5 48	11 46	6 3 26	morn.	3	8
6	M.	6 34	5 49	11 32	5 40 13	0 37	3	46
7	T.	6 32	5 50	11 17	5 16 55	1 39	4	40
8	W.	6 31	5 52	11 2	4 53 34	2 38	5	51
9	T.	6 30	5 53	10 47	4 30 9	3 32	7	6
10	F.	6 28	5 54	10 31	4 6 40	4 20	8	17
11	S.	6 26	5 55	10 15	3 43 9	5 2	9	14
12	S.	6 23	5 57	9 59	3 19 35	5 36	9	59
13	M.	6 19	5 58	9 42	2 55 59	6 7	10	44
14	T.	6 17	5 59	9 26	2 32 21	rises.	11	20
15	W.	6 15	6 1	9 8	2 8 41	even.	11	55
16	T.	6 14	6 2	8 51	1 45 1	7 33	0	29
17	F.	6 13	6 3	8 37	1 21 19	8 43	0	58
18	S.	6 11	6 4	8 16	0 57 37	9 56	1	38
19	S.	6 9	6 5	7 58	0 33 55	10 7	2	17
20	M.	6 7	6 6	7 40	0 10 13	morn.	2	57
21	T.	6 5	6 7	7 22	north.	0 20	3	41
22	W.	6 3	6 8	7 3	0 37 8	1 29	5	8
23	T.	6 1	6 9	6 45	1 0 47	2 33	6	52
24	F.	6 0	6 11	6 27	1 24 25	3 26	8	17
25	S.	5 58	6 12	6 8	1 48 1	4 9	9	18
26	S.	5 56	6 13	5 50	2 11 24	4 49	10	2
27	M.	5 54	6 15	5 31	2 35 5	5 17	10	40
28	T.	5 52	6 16	5 13	2 58 33	sets.	11	15
29	W.	5 50	6 17	4 55	3 21 57	7 4	11	44
30	T.	5 48	6 19	4 36	3 45 17	8 12	0	18
31	F.	5 45	6 21	4 18	4 8 33	9 16	0	50

Woollens should be washed in very hot suds, and not rinsed.  
 Luke-warm water shrinks them.

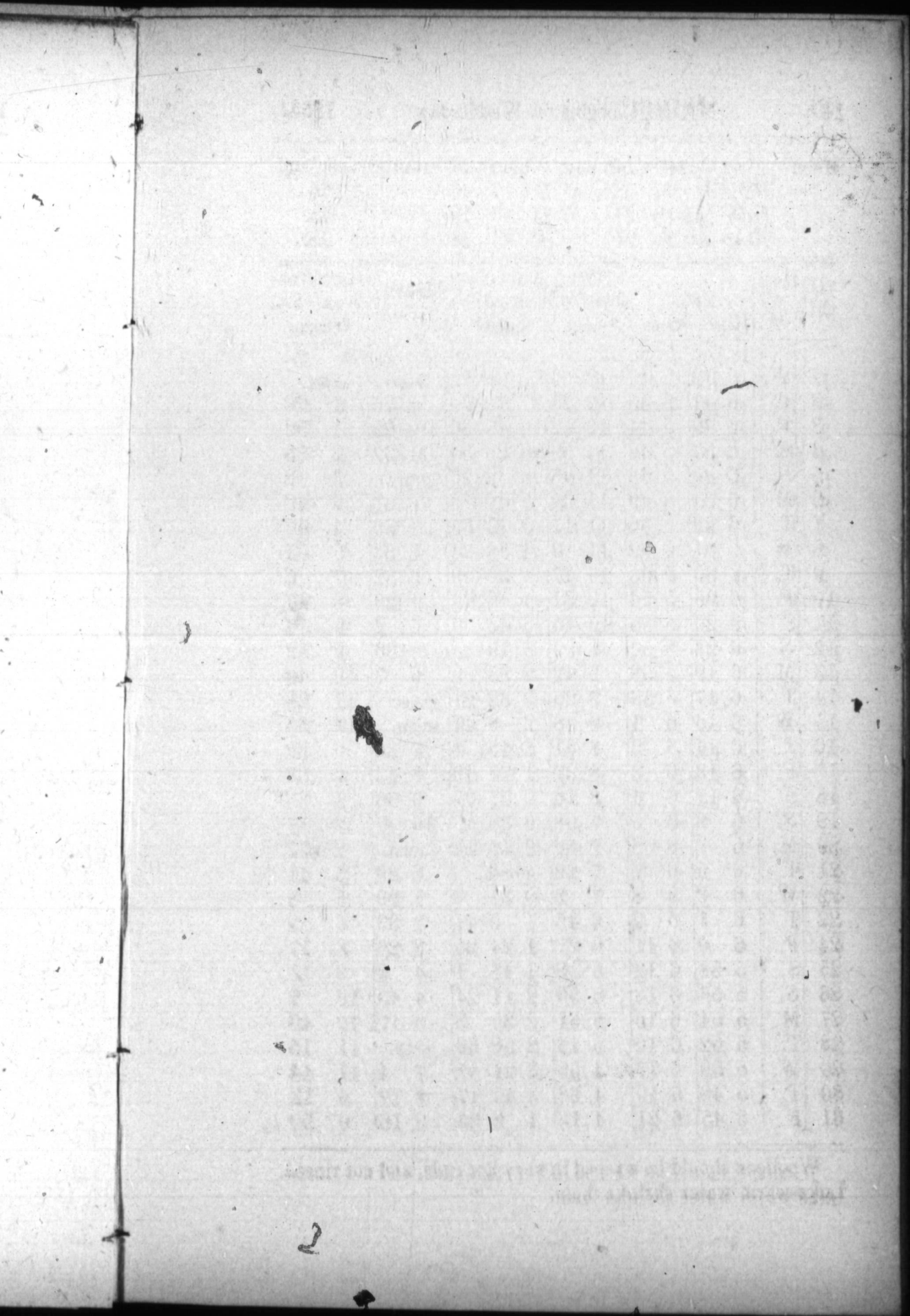

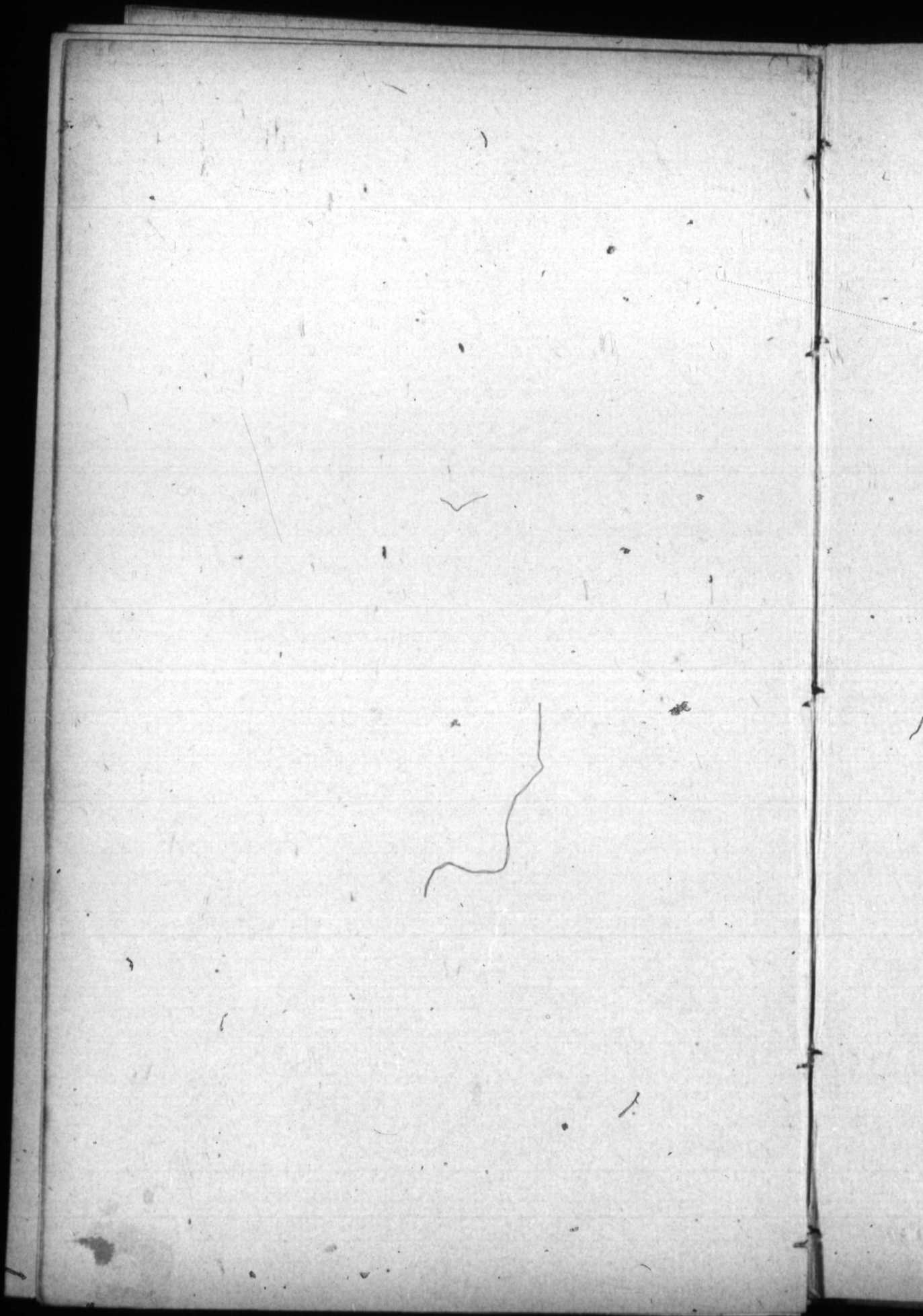

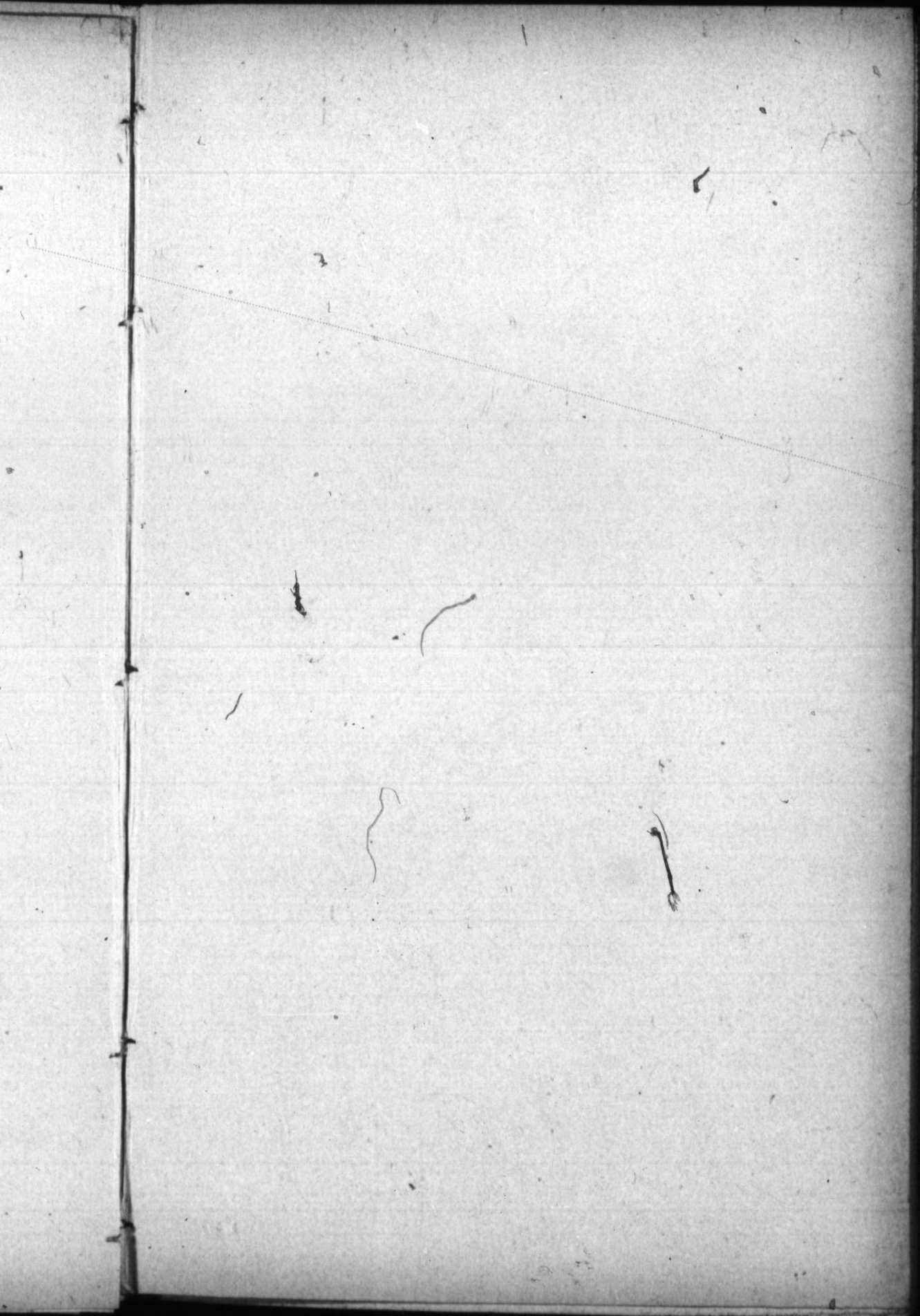



2

Faint, illegible text, possibly bleed-through from the reverse side of the page.

## REMARKABLE DAYS.

1 Ash Wednesday. St. David.	16 Julius Ceasar assassinated, B.C., 44.
2 John Wesley died, 1791. <i>Weather</i>	17 St. Patrick's Day. <i>winds, and per-</i>
3 1st U. States congress, <i>unsettled</i> 1789.	18 Princess Louisa born, 1848. <i>haze</i>
5 1st Sunday in Lent. <i>Snow and</i>	19 3d Sunday in Lent. <i>frost.</i>
6 St. Patrick died, 464. <i>squally,</i>	21 Day and Night equal.
7 B. and F. Bible Society <i>with</i> established. <i>rain</i>	22 Goethe died, 1832.
8 Sir A. Bannerman, Lieutenant Gov. arrives in P. E. Island.	24 Queen Elizabeth died, 1603. <i>Rain</i>
11 Dean Swift born, 1667. <i>and</i>	26 4th Sunday in Lent. <i>and wind.</i>
12 2d Sunday in Lent. <i>sleet.</i>	28 Lord Bolingbrooke born, 1672.
14 Thompson the poet born, 1700.	29 Acadia and Canada ceded to France, 1632.
15 Admiral Bying shot, 1757. <i>High</i>	31 Betheoven died, <i>Becomes fur.</i> 1827.

## AGRICULTURE FOR THE MONTH.

Make maple sugar. No trees of less than twelve or eighteen inches diameter ought to be tapped: they should be bored with an inch auger; all the vessels used should be perfectly clean; the sap should be first strained and reduced by boiling nineteen-twentieths of its bulk, then clarified by white of egg, boiled and strained again; boil again and then pour it into pans till it grains; after this, dry it by placing it in wooden drains filled with gimblet holes. Look well to the cattle, and give those with young an extra feed or mash occasionally. Manure may be hauled from town or elsewhere. Take every opportunity of hauling wood, and of carting manure to the fields. Let the yards be cleaned at regular times and new littered. Early lambs for market should appear in March, but very great care is required to preserve them.

GOOD CERTIFICATES.—“You say, Mrs. Smith, that you have lived with the defendant for eight years. Does the Court understand from that that you are married to him?”—“In course it does.”—“Have you a marriage certificate?”—“Yes, your honor, three on 'em—two gals and a boy.”—Verdict for the plaintiff.

A FACT IN ECONOMICS.—There is one redeeming trait about termagants, and that is, they are always tidy. The more a woman scolds the harder she scrubs—a fit of ugliness always terminates in a breaking out of slop-pails, mops, and whitewash brushes.

Moon—First Quarter, 5th day, 11 hours, 9 minutes, morning.  
 Full Moon, 13th " 1 " 44 " morning.  
 Last Quarter, 19th " 8 " 1 " evening.  
 New Moon, 27th " 2 " 1 " morning.

D. M.	D's of W.	SUN				Sun slow of Clock.		Sun's de- clination South.			Moon Sets.		High Wa- ter at Ch. Town.	
		h.	m.	h.	m.	m.	s.	d.	m.	s.	h.	m.	h.	m.
1	Sa.	5	41	6	24	4	0	4	31	45	even.		even.	
2	S.	5	40	6	25	3	42	4	54	51	11	29	2	7
3	M.	5	38	6	26	3	24	5	17	53	morn.		2	52
4	T.	5	36	6	27	3	6	5	40	48	0	29	3	43
5	W.	5	35	6	28	2	48	6	3	37	1	29	5	9
6	T.	5	34	6	29	2	30	6	26	21	2	24	6	21
7	F.	5	32	6	31	2	13	6	48	57	2	58	7	36
8	Sa.	5	30	6	32	1	56	7	11	26	3	38	8	43
9	S.	5	28	6	33	1	39	7	33	48	4	6	9	33
10	M.	5	26	6	35	1	22	7	56	2	4	32	10	15
11	T.	5	25	6	36	1	6	8	18	8	5		10	54
12	W.	5	23	6	37	0	49	8	40	6	5	23	11	31
13	T.	5	21	6	39	0	34	9	1	55	rises.		0	7
14	F.	5	19	6	40	0	18	9	23	35	even.		0	44
15	Sa.	5	17	6	41	0	3	9	45	5	8	58	1	21
16	S.	5	16	6	43	fast.		10	6	27	10	12	2	6
17	M.	5	14	6	44	0	26	10	27	38	11	22	2	58
18	T.	5	12	6	46	0	40	10	48	39	morn.		3	37
19	W.	5	10	6	47	0	54	11	9	29	0	26	5	1
20	T.	5	8	6	49	1	7	11	30	9	1	25	6	36
21	F.	5	7	6	50	1	20	11	50	38	2	17	7	54
22	Sa.	5	5	6	52	1	32	12	10	54	2	48	8	51
23	S.	5	3	6	53	1	44	12	31	0	3	21	9	34
24	M.	5	1	6	55	1	55	12	50	52	3	48	10	12
25	T.	5	0	6	56	2	6	13	10	33	4	7	10	44
26	W.	4	59	6	57	2	17	13	30	0	4	32	11	17
27	T.	4	57	6	58	2	27	13	49	14	sets.		11	51
28	F.	4	56	6	59	2	36	14	8	15	8	12	0	27
29	Sa.	4	55	7	0	2	45	14	27	1	9	17	1	4
30	S.	4	53	7	2	2	53	14	45	34	10	18	1	44

Use hard soap to wash your clothes, and soft to wash your floors. Soft soap is so slippery that it wastes a good deal in washing clothes.

1854.

minutes, morning.  
 " morning.  
 " evening.  
 " morning.

Moon sets.	High Wa- ter at Ch. Town.	
	m. h.	m. even.
29	2	7
29	2	52
29	3	43
29	5	9
24	6	21
58	7	36
38	8	43
6	9	33
32	10	15
	10	54
23	11	31
s.	0	7
n.	0	44
58	1	21
12	2	6
22	2	58
n.	3	37
26	5	1
25	6	36
17	7	54
48	8	51
21	9	34
48	10	12
7	10	44
2	11	17
	11	51
2	0	27
7	1	4
8	1	44

to wash your  
 good deal in

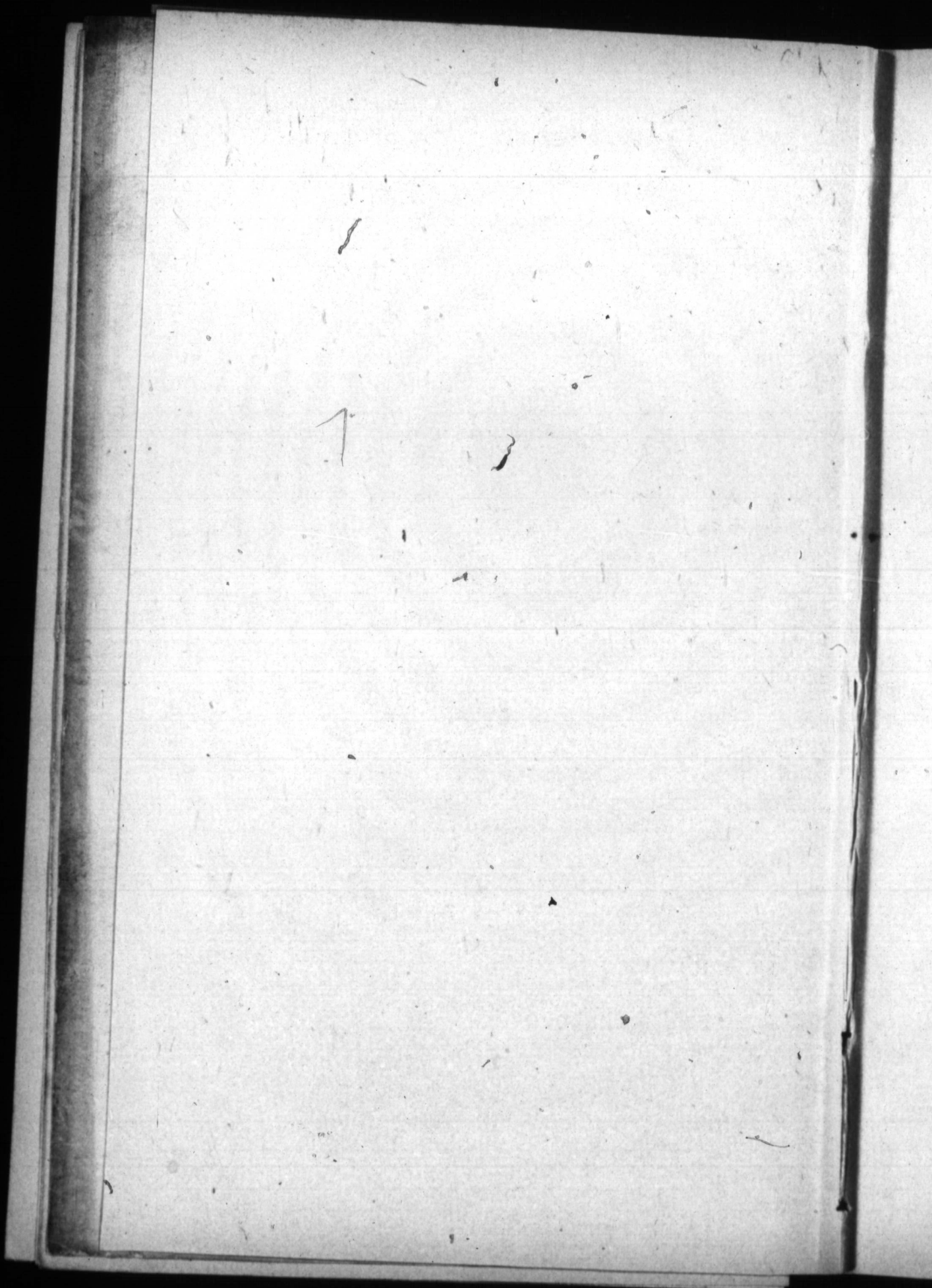

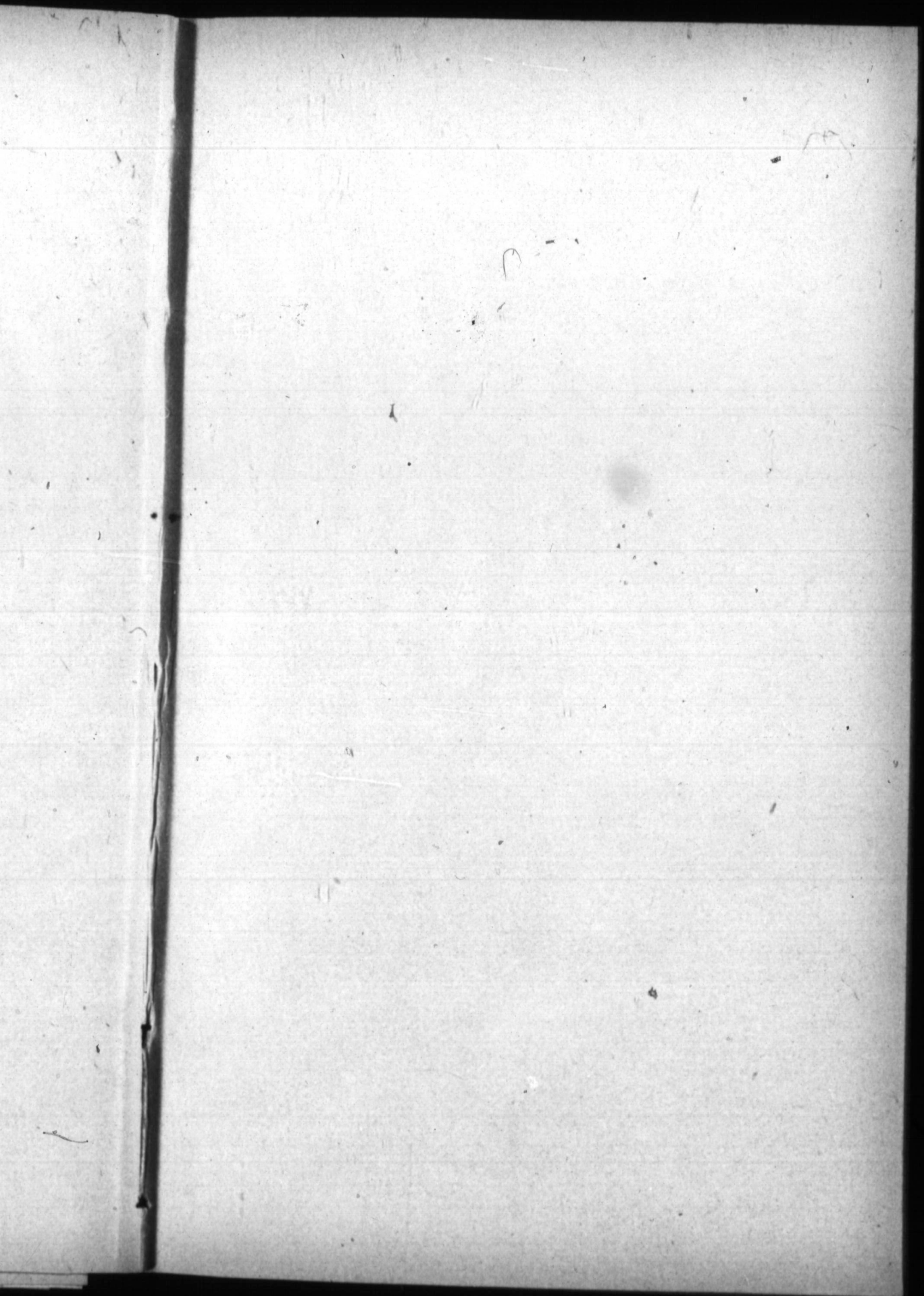

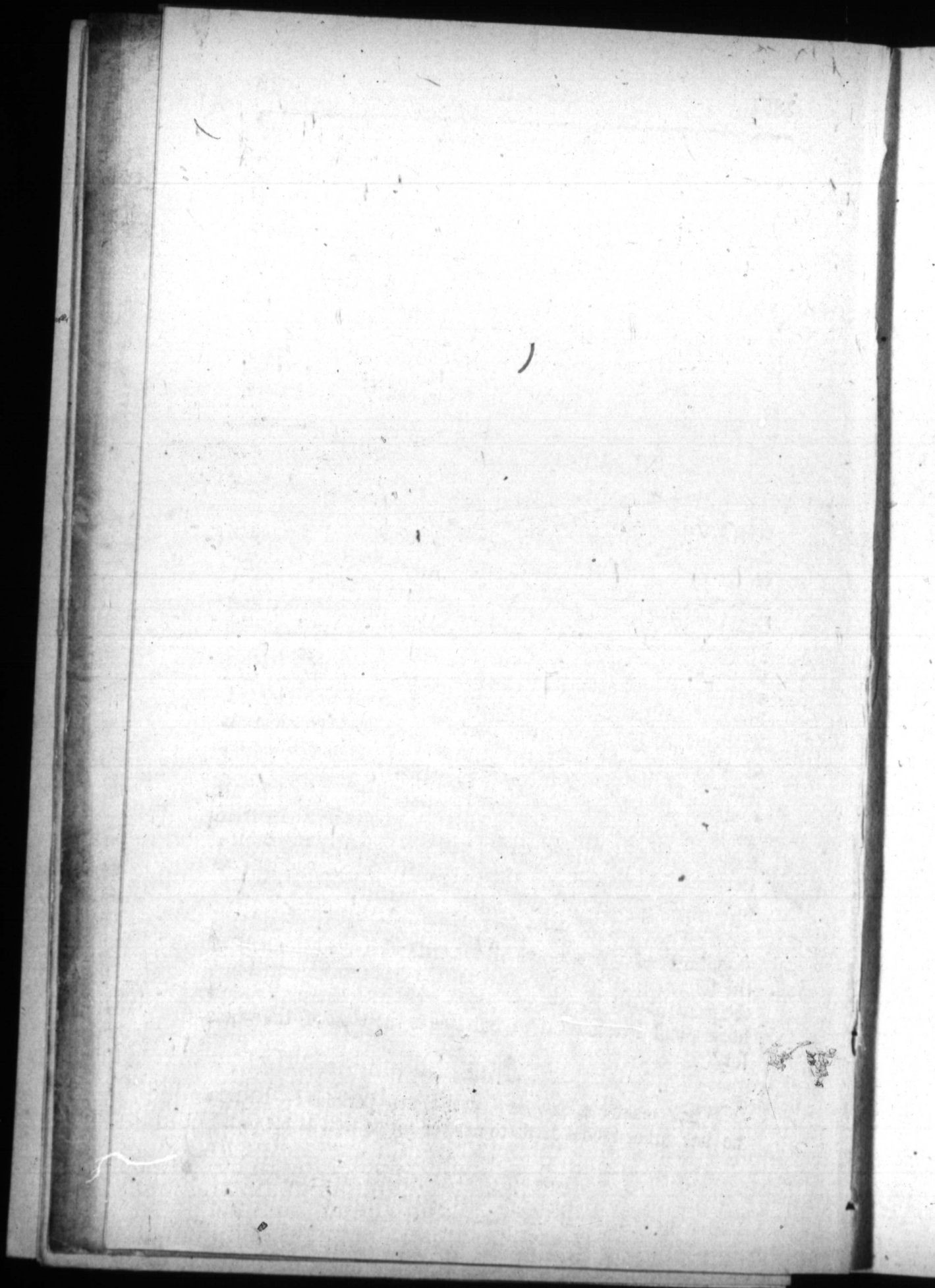

## REMARKABLE DAYS.

- |  |   |
|--|---|
| 1 Civil List payed from local revenue, 1850. <i>Slight falls</i> | 19 Shakespere died, 1616. <i>Clear</i>  |
| 2 5th Sunday in Lent. <i>of</i>                                  | 20 Spanish fleet dest'yed, 1657. <i>but</i>   |
| 4 Dr. Goldsmith died, 1774. <i>Snow.</i>                         | 22 Duke of Sussex died, 1843. <i>cold</i>   |
| 6 Washingtonian movement commenced, 1840. <i>and rain</i>        | 23 1st Sunday after Easter. St. George. Responsible Government granted, 1851. <i>and windy.</i> |
| 7 Prince Leopold George, 1853. <i>Frost.</i>                     | 25 Princess Alice Maud born, 1843. <i>comes finer</i>   |
| 9 Palm Sundy. <i>Wear</i>  | 27 E. Gibbon born, 1737. <i>and</i>   |
| 10 Ben. Franklin died, 1790. <i>the</i>                          | 28 Canada invaded by Gen. Dearborn, 1814. <i>pleasant</i>                                       |
| 12 America discovered, 1492. <i>unsettled.</i>                   | 30 2d Sunday after Easter. Washington President of United States, 1789. <i>Showery.</i>         |
| 14 Good Friday. <i>Battle of Culloden, 1746.</i>                 |   |
| 16 Easter Sunday. <i>Appearance of rain.</i>                     |   |
| 17 Galileo died, 1642.   |   |

## AGRICULTURE FOR THE MONTH.

The farm should be plotted and each field assigned its crop for the year. Manure should be all got out while the hauling is good. The cattle should not be allowed to wander on the road, fields or meadows, which does no good to themselves and much injury to the land. Let the drains be overhauled and cleared out. Continue the cutting, splitting and piling of wood. Prune and remove dead limbs and branches of fruit trees, bushes and shrubs. Scrape off moss from apple trees, and cut off black nobs on the plum trees. All kinds of fruit and forest trees may now be safely transplanted. Transplanting must always be done before the leaves are out or after they have fallen; if a tree is covered with leaves when it is transplanted, the evaporation by their surface is so great, that the vital moisture of the plant would be all dissipated before the roots had begun to absorb water from the soil. Break up the garden and sow the early vegetables. Commence ploughing in dry situations and on sod land as soon as the frost will allow.

A husband at the grave of his wife delivered himself of the following to a neighbour, as the coffin was lowered into the grave:—"I have lost cows, I've lost sheep, I've lost hosses, and I've lost calves, but this is the wust of the whole lot."

What makes a lawyer's position so perilous?—Because he has other men's deeds to answer for as well as his own!



Moon—First Quarter, 5th day, 5 hours, 17 minutes, morning.  
 Full Moon, 12th " 11 " 23 " morning.  
 Last Quarter, 19th " 2 " 19 " morning.  
 New Moon, 26th " 4 " 34 " evening.

D. M.	D's of W.	SUN		Sun fast of Clock.	Sun's de- clination South.			Moon Sets.		High Wa- ter at Ch. Town.	
		Rises.	Sets.		d.	m.	s.	h.	m.	h.	m.
1	M.	4 51	7 4	3 1	15	3	51	11	22	even.	
2	T.	4 49	7 5	3 9	15	21	54	morn.		2	27
3	W.	4 48	7 6	3 15	15	39	42	0	9	3	
4	T.	4 47	7 7	3 22	15	57	13	0	55	3	38
5	F.	4 46	7 8	3 27	16	14	29	1	32	4	32
6	Sa.	4 45	7 9	3 33	16	31	29	2	3	5	35
7	S.	4 44	7 10	3 37	16	48	12	2	32	6	46
8	M.	4 43	7 12	3 41	17	4	38	2	58	7	50
9	T.	4 41	7 13	3 45	17	20	47	3	19	8	55
10	W.	4 40	7 14	3 48	17	36	39	3	43	9	44
11	T.	4 39	7 15	3 50	17	52	13	4	8	10	32
12	F.	4 38	7 16	3 52	18	7	29	rises.		11	16
13	Sa.	4 37	7 17	3 53	18	22	27	7	26		
14	S.	4 36	7 18	3 54	18	37	7	9	7	0	30
15	M.	4 35	7 19	3 54	18	51	27	10	16	1	14
16	T.	4 34	7 20	3 54	19	5	29	11	15	1	54
17	W.	4 33	7 21	3 53	19	19	12	morn.		2	52
18	T.	4 31	7 23	3 51	19	32	35	0	8	3	27
19	F.	4 30	7 24	3 49	19	45	38	0	52	4	40
20	Sa.	4 29	7 25	3 46	19	58	21	1	23	5	27
21	S.	4 28	7 26	3 43	20	10	44	1	52	7	14
22	M.	4 27	7 27	3 39	20	22	46	2	13	8	13
23	T.	4 26	7 28	3 34	20	34	28	2	36	9	
24	W.	4 25	7 29	3 29	20	45	48	2	58	9	38
25	T.	4 24	7 31	3 24	20	56	47	3	22	10	16
26	F.	4 23	7 32	3 18	21	7	25	sets.		10	54
27	Sa.	4 22	7 33	3 11	21	17	40	8	8	11	28
28	S.	4 21	7 34	3 4	21	27	34	9	7		
29	M.	4 20	7 35	2 57	21	37	5	10		0	45
30	T.	4 19	7 36	2 49	21	46	14	10	52	1	24
31	W.	4 18	7 37	2 40	21	55	0	11	29	2	4

Barley straw is the best for beds; dry corn husks split into shreds are better than straw.

1854

minutes, morning.  
 morning.  
 morning.  
 evening.

Or ts.	High Wa- ter at Ch. Town.	
	h.	m.
m.		
22	even.	
n.	2	27
9	3	
55	3	38
32	4	32
3	5	35
32	6	46
58	7	50
19	8	55
43	9	44
8	10	32
s.	11	16
26		
7	0	30
16	1	14
15	1	54
n.	2	52
8	3	27
52	4	40
23	5	27
52	7	14
13	8	13
36	9	
58	9	38
22	10	16
.	10	54
8	11	28
7		
	0	45
52	1	24
29	2	4

asks split into

Barley straw is the best for horses, but corn stalks split into  
 shreds are better than any.

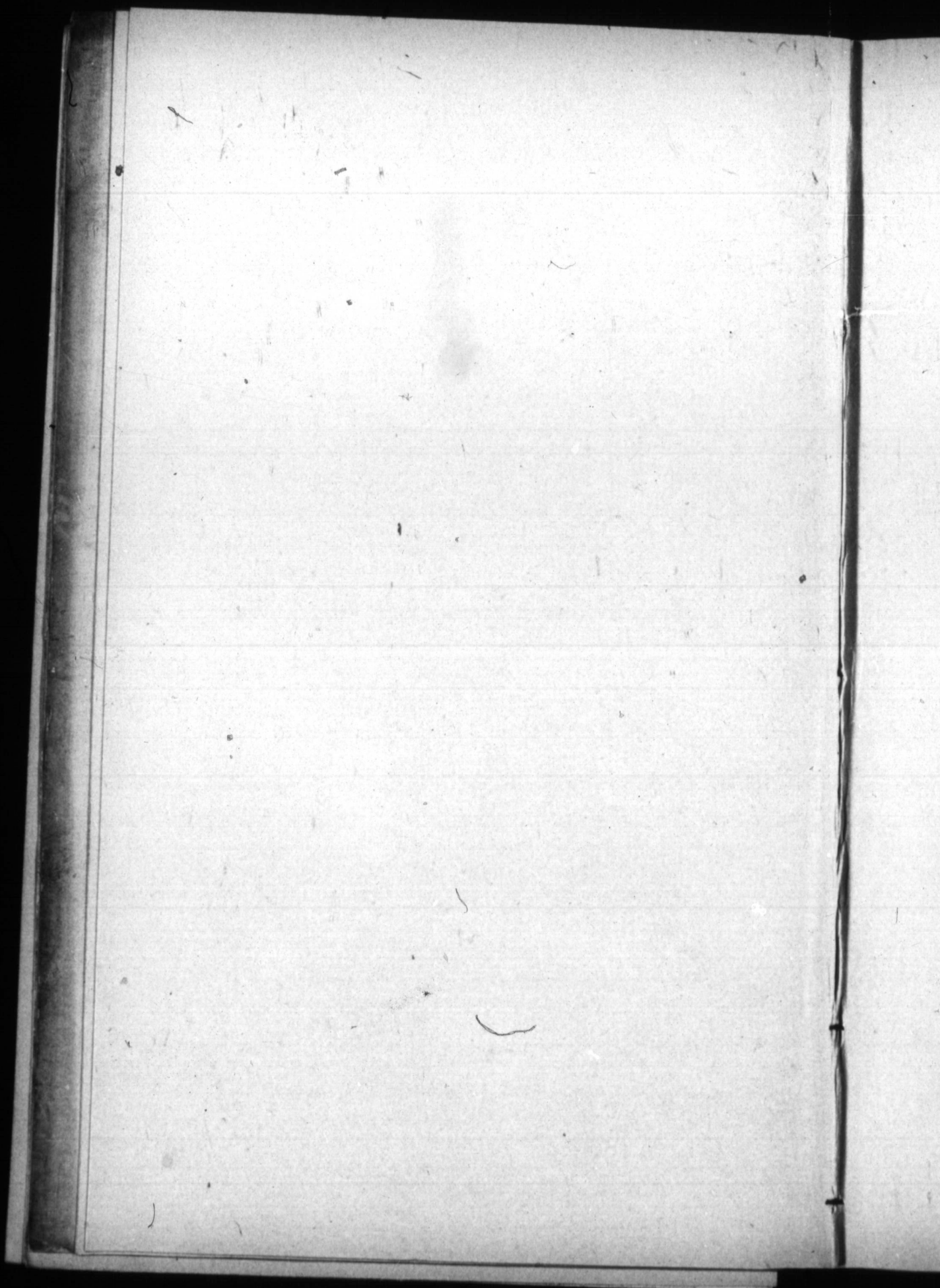

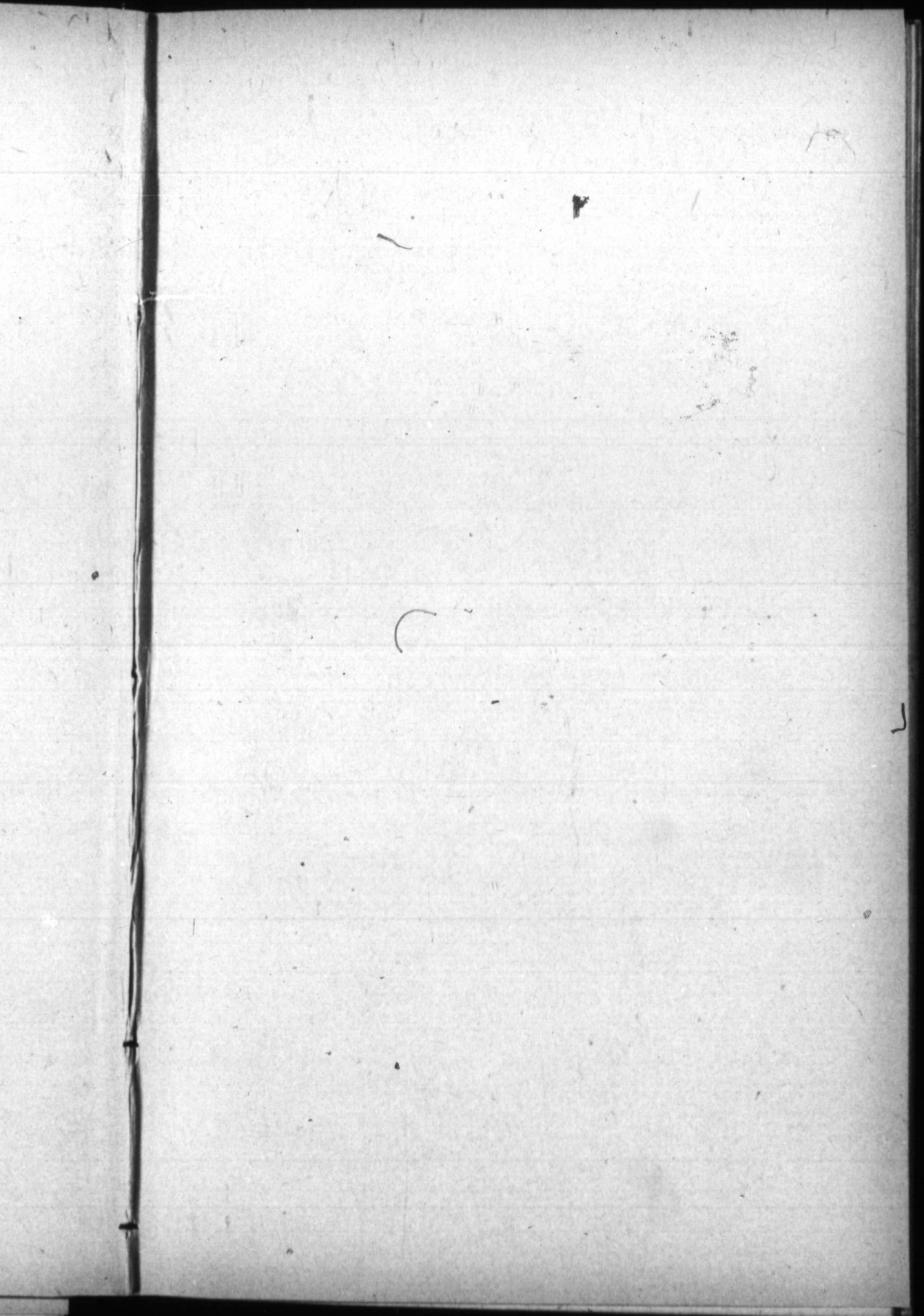



*[The text in this section is extremely faint and illegible, appearing as ghostly impressions of words and lines.]*



## REMARKABLE DAYS.

1	Saints Philip and James. Duke of Wellington b., 1769. Prince Arthur William Patrick born, 1850. <i>Windy</i>	14	4th Sunday after Easter. <i>be-</i>
2	Florida taken, 1781. Jamaica discovered, 1494. <i>with frequent</i>	16	Foundation Stone of Colonial Building laid, 1843. <i>comes</i>
4	Seige of Quebec, 1776. <i>showers,</i>	18	Napoleon decl'd. Emperor, 1804.
7	3d Sunday after Easter. Reciprocal Colonial trade, 1850. <i>but</i>	19	Dr. Boswell died, 1795. <i>warmer.</i>
9	Clocks introduced, 1638. <i>fine at</i>	21	Rogation Sunday. <i>Clear</i>
11	Sons of Temperance organised in P. E. Island, 1848. <i>intervals,</i>	24	Queen Victoria born, 1819. <i>and</i>
13	William Tell died, 1354. <i>and</i>	25	Ascension Day. <i>more</i>
		28	Sunday after Ascension. 2000 houses burnt at Quebec. Thomas Moore born 1780, <i>settled</i>
		29	Restoration of Charles II,
		31	Dr. Chalmers died 1847, <i>warmer.</i>

## AGRICULTURE FOR THE MONTH.

Set about ploughing the land. Early spring ploughing is the best for sod land, as the frost both pulverizes it and kills the weeds. Sow grass and plant the root crops. Steep and sow the grain crops. Corn may be sown after the grain crops and clover. Turn out the sheep and cattle, but not before the land is tolerably dry and the young grass has appeared. Cart out the remainder of the manure, and clear up the farm yards. Manure will waste as much in the heap in one season as in the ground, and for the first you will get nothing, for the other a great deal. Towards the close of the month the meadow lands may be top-dressed with compost, gypsum or other manure. Mark spots for future drainage. Beets, mangold-wurtzel, and swedes may be sown with advantage after the other crops. Peas, beans, onions, turnips, carrots, parsnips, potatoes, radishes and spinach may be sown in garden and fields. Cabbages, cucumbers, cauliflowers, lettuce, radishes, tomatoes and peppers may be planted out. Hedges and shrubs may be trimmed.

The lowest charges for advertising in the *London Times* is about three dollars a square; even a line announcing a marriage or death costs seven shillings—nearly two dollars.

When is a porter (railway for example) not a porter?—  
When he is stout.

The reason that a chilly day is called raw, "is because the sun doesn't give heat enough to cook it!"

Moon—First Quarter, 3d day, 8 hours, 27 minutes, evening.  
 Full Moon, 10th " 7 " 17 " evening.  
 Last Quarter, 17th " 10 " 1 " morning.  
 New Moon, 25th " 7 " 48 " morning.

D. M.	D's of W.	SUN				Sun fast of Clock.		Sun's de- clination North.		Moon Sets.		High Wa- ter at Ch. Town.	
		Rises.	Sets.	m.	s.	d.	m.	s.	h.	m.	h.	m.	
1	T.	4 17	7 37	2	32	22	3	23	morn.		2	45	
2	F.	4 17	7 38	2	23	22	11	24	0	2	3	9	
3	Sa.	4 16	7 36	2	13	22	19	1	0	26	3	54	
4	S.	4 16	7 40	2	3	22	26	14	0	59	4	46	
5	M.	4 15	7 41	1	53	22	33	4	1	22	5	47	
6	T.	4 14	7 42	1	43	22	39	30	1	43	6	55	
7	W.	4 14	7 42	1	32	22	45	33	2	6	8	9	
8	T.	4 14	7 43	1	21	22	51	11	2	32	9	9	
9	F.	4 14	7 44	1	9	22	56	25	3	5	10	6	
10	Sa.	4 14	7 45	0	58	23	1	16	rises.		10	56	
11	S.	4 14	7 45	0	46	23	5	42	6	57	11	41	
12	M.	4 13	7 46	0	34	23	9	43	8	3	0	24	
13	T.	4 13	7 46	0	22	23	13	21	9	56	1	7	
14	W.	4 13	7 47	0	9	23	16	33	10	46	1	51	
15	T.	4 13	7 47	skow.		23	19	22	11	23	2	40	
16	F.	4 13	7 47	0	15	23	21	45	11	52	3	5	
17	Sa.	4 13	7 48	0	28	23	23	44	morn.		4	2	
18	S.	4 13	7 49	0	41	23	25	18	0	18	5	46	
19	M.	4 13	7 49	0	54	23	26	28	0	43	6	20	
20	T.	4 13	7 49	1	7	23	27	13	1	3	7	26	
21	W.	4 13	7 50	1	20	23	27	32	1	26	8	20	
22	T.	4 13	7 50	1	33	23	27	28	1	47	9	9	
23	F.	4 14	7 49	1	46	23	26	58	2	16	9	50	
24	Sa.	4 14	7 49	1	59	23	26	3	2	48	10	30	
25	S.	4 15	7 49	2	12	23	24	44	sets.		11	10	
26	M.	4 15	7 49	2	25	23	23	0	8	47	11	49	
27	T.	4 15	7 49	2	38	23	20	51	9	29	0	27	
28	W.	4 16	7 49	2	50	23	18	18	10	3	1	3	
29	T.	4 17	7 17	3	2	23	15	20	10	33	1	40	
30	F.	4 17	7 17	3	14	23	11	57	10	56	2	18	

Britannia should be first rubbed gently with woollen cloth and sweet oil; then washed in warm suds, and rubbed with soft leather and whiting.

1854

evening.  
evening.  
morning.  
morning.

High Wa-  
r at Ch.  
Town.

h.	m.
2	45
3	9
3	54
4	46
5	47
6	55
8	9
9	9
10	6
10	50
11	41
0	24
1	7
1	51
2	40
3	5
4	2
5	46
6	20
7	26
8	20
9	9
9	50
10	30
11	10
11	49
0	27
1	8
1	40
2	18

llen cloth  
obbed with



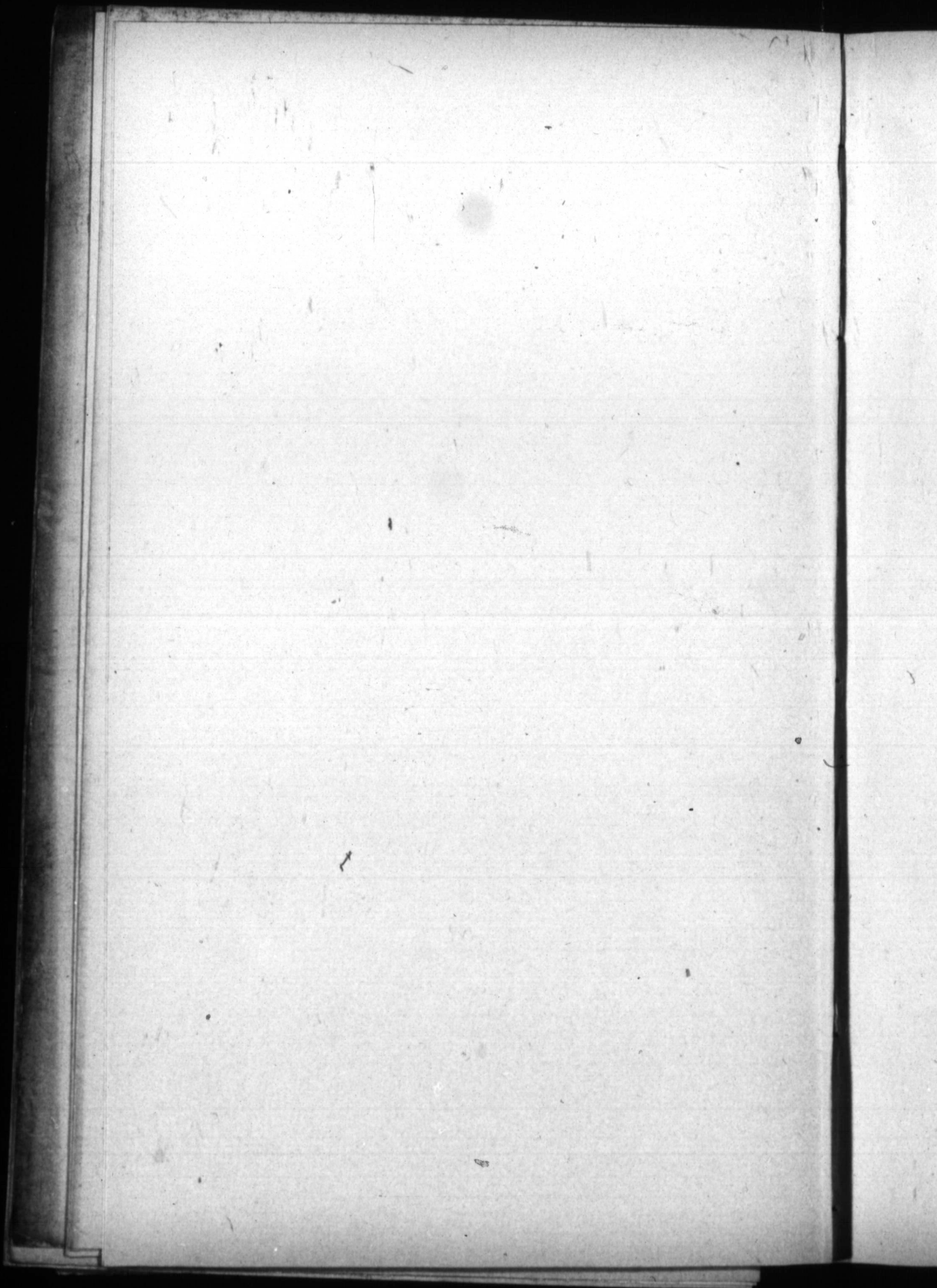

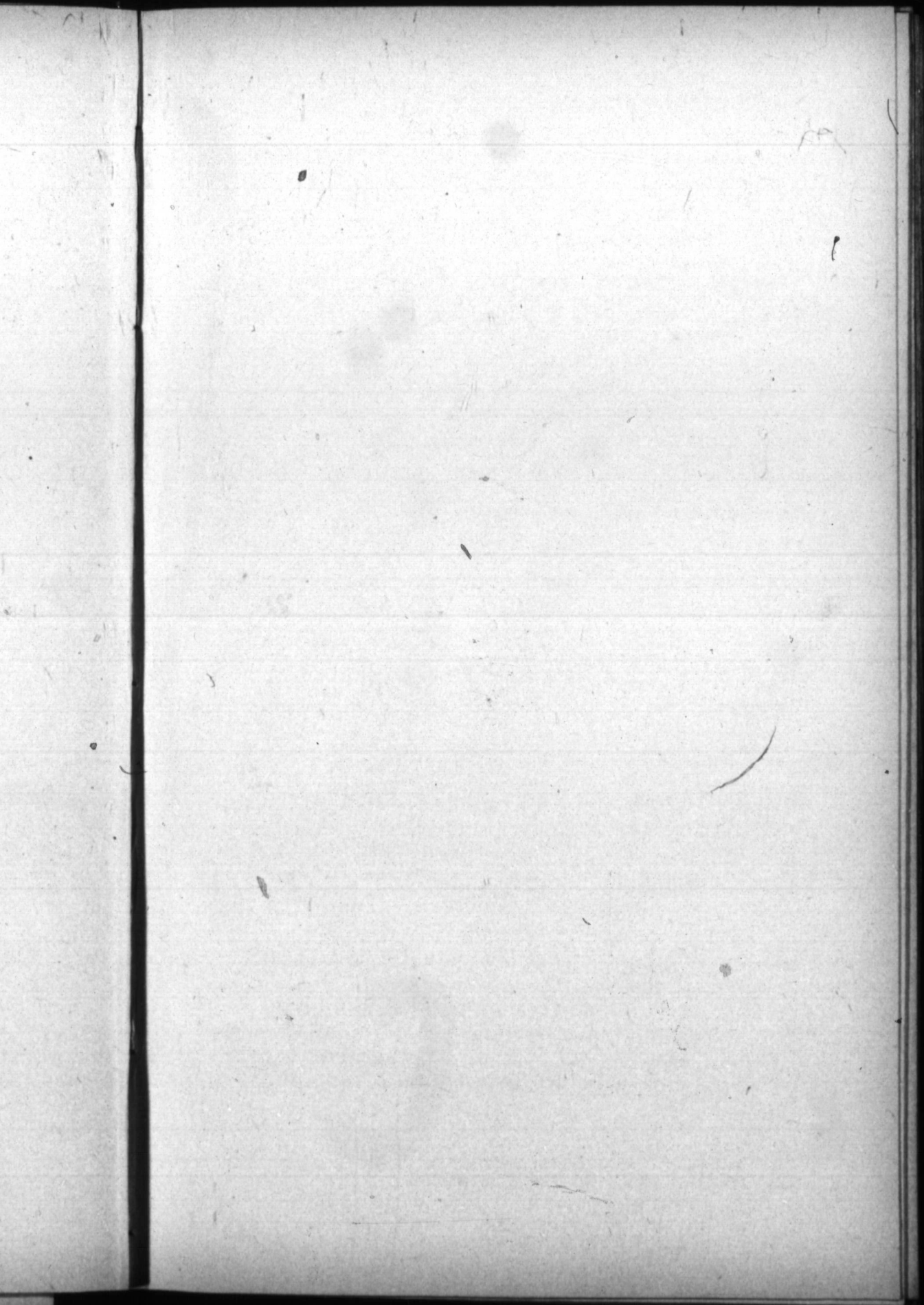

[Faint, illegible text, possibly bleed-through from the reverse side of the page]

I  
I  
I  
I  
-  
o  
sv  
of  
fo  
fil  
ti  
ga  
ti  
W  
wh  
lan  
ph  
me  
ar  
Re  
tre  
ing  
  
of  
one  
rea  
onl  
hai  
  
eal  
fus

## REMARKABLE DAYS.

2 Riots in London 1790,	<i>Weather</i>	20 Accession of Queen Victoria,
4 Whit Sunday, George III born		1837,
1738,	<i>fine</i>	23 Akenside the poet died 1770,
6 Lord Anson died, 1762,	<i>Cloudy</i>	24 P. E. Island discovered 1497,
8 St. John's N. F. burned 1846,		St. John Baptist, Midsummer
10 and dull with rain		day,
11 Trinity Sunday, St. Barnabas,		25 2d Sunday after Trinity, Sir C.
13 1st Temperance Society estab'd		Fitzroy, Lt. Governor, arrived
in Ireland 1835,	<i>Much</i>	1837,
17 John Wesley born,	<i>rain</i>	26 George IV died 1830,
18 1st Sunday after Trinity.	<i>Bat-</i>	28 Queen Victoria crowned 1838,
tle of Waterloo 1815.		29 Saints Peter and Paul.

## AGRICULTURE FOR THE MONTH.

Finish sowing and planting. The seed end of potatoes, cut rather deep, will yield the best crop. Ruta-bagas, or swedès, may be sown after the potatoes. Four or five pounds of seed are not too much for an acre—that will allow some for the insect and some for the land. Transplant so as to fill up spots where crops seem to fail. Hoe, or set the cultivator going among the corn and root crops. Weed the garden, the grain and root crops, otherwise it will be fifty times more troublesome later in the season and next year. Weedy fields may be ploughed for summer fallow. Buckwheat land ought to be prepared. The earlier the chopped land can be well burnt the better. Prune, trim and transplant trees. After transplanting the soil should be rendered mellow and rich by *mucking in* for a considerable distance around; choose a moist or rainy day for the operation. Remove or destroy insects, lice and caterpillars on fruit trees. Plant out cabbages. Transplant wild plants, bringing with them a portion of the natural soil.

**HAIR WASH.**—To one ounce of borax add half an ounce of camphor; powder these ingredients fine, and dissolve in one quart of boiling water; when cool, the solution will be ready for use. Damp the hair frequently. This wash not only effectually cleanses and beautifies, but strengthens the hair, preserves the color, and prevents early baldness.

**THE CHEMIST'S ANSWER TO "WHAT IS MAN?"**—Chemically speaking, a man is 45 lbs. of carbon and nitrogen diffused through 5½ pailfuls of water.

Moon—First Quarter, 3d day, 8 hours, 38 minutes, morning.  
 Full Moon, 10th " 2 " 11 " morning.  
 Last Quarter, 16th " 8 " 12 " evening.  
 New Moon, 24th " 11 " 3 " evening.

D. M.	D's of W.	SUN		Sun's fast of Clock.		Sun's de- clination South.			Moon Sets.		High Wa- ter at Ch. Town.	
		Rises.	Sets.	m.	s.	d.	m.	s.	h.	m.	h.	m.
1	Sa.	4 18	7 49	3 26		23 8 11	11	23			2	51
2	S.	4 19	7 49	3 38		23 4 0	11	44			3	12
3	M.	4 20	7 49	3 49		22 59 24	morn.				3	59
4	T.	4 21	7 48	4 0		22 54 25	0	7			4	58
5	W.	4 21	7 48	4 11		22 49 1	0	32			6	
6	T.	4 21	7 48	4 21		22 43 15	1				7	25
7	F.	4 22	7 48	4 31		22 37 4	1	29			8	42
8	Sa.	4 23	7 48	4 40		22 30 30	2	8			9	50
9	S.	4 24	7 47	4 49		22 23 32	3	0			10	46
10	M.	4 24	7 47	4 58		22 16 12	rises.				11	34
11	T.	4 25	7 46	5 6		22 8 28	even.				0	17
12	W.	4 26	7 46	5 14		22 0 22	9	14			0	58
13	T.	4 27	7 45	5 22		21 51 53	9	50			1	37
14	F.	4 28	7 44	5 29		21 43 1	10	16			2	18
15	Sa.	4 29	7 44	5 35		21 33 49	10	40			2	59
16	S.	4 30	7 43	5 41		21 24 11	11	4			3	24
17	M.	4 31	7 42	5 47		21 14 14	10	26			4	20
18	T.	4 32	7 41	5 52		21 3 54	11	50			5	24
19	W.	4 33	7 40	5 56		20 53 14	morn.				6	38
20	T.	4 34	7 39	6 0		20 42 12	0	20			7	43
21	F.	4 35	7 38	6 4		20 30 49	0	50			8	39
22	Sa.	4 36	7 37	6 6		20 19 5	1	24			9	28
23	S.	4 37	7 36	6 9		20 7 1	2	8			10	12
24	M.	4 38	7 35	6 11		19 54 36	sets.				10	52
25	T.	4 39	7 34	6 12		19 41 52	even.				11	30
26	W.	4 40	7 33	6 12		19 28 48	8	36			0	5
27	T.	4 41	7 32	6 12		19 15 24	9	0			0	4
28	F.	4 42	7 31	6 12		19 1 41	9	12			1	12
29	Sa.	4 44	7 29	6 11		18 47 40	9	48			1	45
30	S.	4 45	7 28	6 9		18 33 20	10	8			2	19
31	M.	4 46	7 27	6 7		18 18 41	10	32			2	58

"Oh, what a sad reflection," as the looking glass said to the drunkard.

1854.

s, morning.  
morning.  
evening.  
evening.

High Wa-  
ter at Ch.  
Town.

h.	m.
2	51
3	12
3	59
4	58
6	
7	25
8	42
9	50
10	46
11	34
0	17
0	58
1	37
2	18
2	59
3	24
4	20
5	24
6	38
7	43
8	39
9	28
10	12
10	52
11	30
0	5
0	4
1	12
1	45
2	19
2	58

s said to

h.	m.	W	M
2	51		
3	12		
3	59		
4	58		
6			
7	25		
8	42		
9	50		
10	46		
11	34		
0	17		
0	58		
1	37		
2	18		
2	59		
3	24		
4	20		
5	24		
6	38		
7	43		
8	39		
9	28		
10	12		
10	52		
11	30		
0	5		
0	4		
1	12		
1	45		
2	19		
2	58		

Op what a reflection...  
the breakfast.

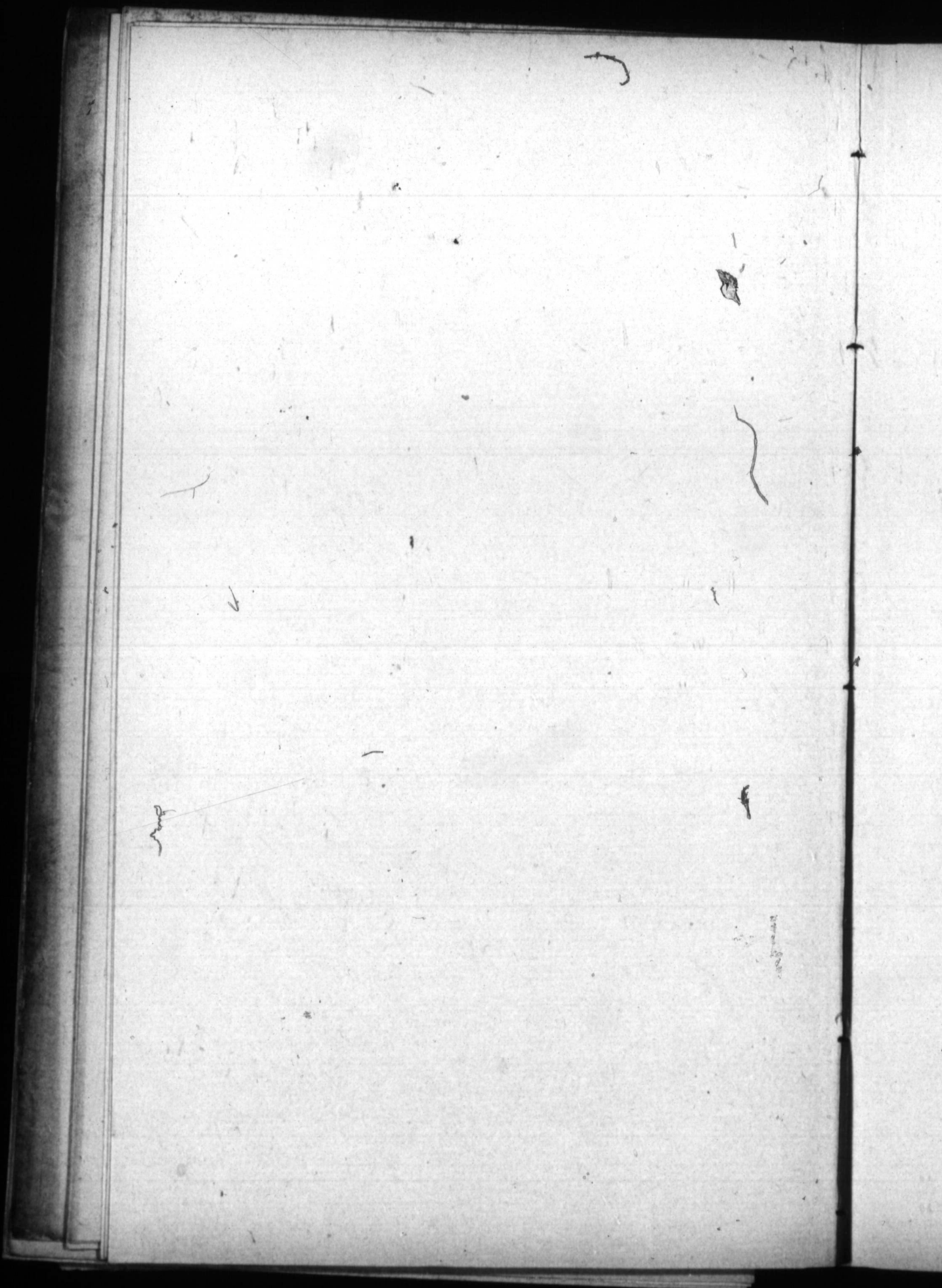





cult

wher

earl

tools

the

work

with

Clov

red-t

be cu

as to

or ro

in fie

in th

It

poiso

tion

possib

It

tricit

With

femal

aside

## REMARKABLE DAYS.

1 Battle of the Boyne, <i>Warm</i>	14 Bastile destroyed 1789, <i>thunde</i>
2 3d Sunday after Trinity. Sir	16 5th Sunday after Trinity, <i>and</i>
Robert Peel died 1850, <i>and</i>	18 Adam Smith died 1790, <i>lightning</i>
4 Ame'can Independence 1776, <i>very</i>	19 Princess Augusta born 1842, *
6 Uniform rate of 3d. postage on	21 Cholera at St. John 1831, <i>Warm</i>
single letters throughout B. N.	22 Lord W. Russel beheaded 1683,
America 1851, <i>pleasant</i>	23 6th Sunday after Trinity, <i>and</i>
8 Edmund Burke died 1797, <i>Be-</i>	24 Gibraltar taken 1704, <i>sultry with</i>
9 4th Sunday after Trinity. First	25 St. James. Dog Days begin,
General Assembly met at <i>comes</i>	26 High Tides, <i>occasional showers</i>
Charlottetown 1773, <i>sultry and</i>	27 Revolution in France 1830,
13 Central Academy and Govern-	28 Robespierre guillotined 1794,
ment House erected 1834, <i>dry</i>	29 Fire in St. Sohn 1845, <i>Settled</i>
Action in St. John harbor be-	30 7th Sunday after Trinity, <i>and</i>
tween French and American	31 <i>pleasant</i>
ships 1696, <i>Rain and</i>	

## AGRICULTURE FOR THE MONTH.

Hoe and weed corn, potatoes and all other crops; run the cultivator through them when the opportunity offers. Buckwheat and even turnips may be sown as late as July. Make early preparations for harvesting; repair barns, vehicles and tools. Get the best tools in the market: a man may earn the extra cost of a good scythe or cradle in a single day's work. Procure a horse rake, by means of which one man with a steady horse can do the work of seven or eight men. Clover should be cut while it is in full bloom. Timothy and red-top do not ripen till a fortnight after clover: they should be cut while the seed is in full milk, and before it is so ripe as to shake out when handled. Weeds should be cut down or rooted out before seeding; transplant cabbages and turnips in field or garden; gather flowering herbs, and dry quickly in the sun.

It is said that raw eggs and milk are a sure remedy for poison of any kind taken into the stomach. This is information that may do a deal of good if remembered, and cannot possibly be productive of any harm.

It is extremely probable that whatever conducts the electricity of the body from it, will occasion direct debility. With this view, I have long been in the habit of causing females who used steel supports in their stays, to lay them aside altogether.

Moon—First Quarter, 1st day, 6 hours 15 minutes, ev'ning.  
 Full Moon, 8th " 9 " 4 " morning.  
 Last Quarter, 15th " 9 " 36 " morning.  
 New Moon, 23d " 1 " 47 " evening.  
 First Quarter, 31st " 1 " 54 " morning.

D. M.	D's of W.	SUN		Sun slow of Clock.		Sun's de- clination North.			Moon Sets.		High Wa- ter at Ch. Town.	
		h. m.	h. m.	m.	s.	d.	m.	s.	h.	m.	h.	m.
1	T.	4 47	7 25	6	3	18	3	45	11	0	3	32
2	W.	4 48	7 24	5	59	17	48	31	11	26	4	10
3	T.	4 49	7 23	5	55	17	33	0	morn.		5	30
4	F.	4 50	7 22	5	50	17	17	11	0	2	6	43
5	Sa.	4 51	7 21	5	44	17	1	6	0	43	8	0
6	S.	4 52	7 19	5	38	16	44	44	1	42	9	40
7	M.	4 55	7 17	5	31	16	28	7	2	48	10	37
8	T.	4 56	7 15	5	24	16	11	13	rises,		11	28
9	W.	4 59	7 14	5	16	15	54	4	even.		0	5
10	T.	4 57	7 13	5	7	15	36	30	7	42	0	52
11	F.	4 59	7 11	4	59	15	18	59	8	12	1	17
12	Sa.	5 0	7 10	4	49	15	1	5	8	40	1	53
13	S.	5 1	7 9	4	39	14	42	56	9	3	2	26
14	M.	5 2	7 7	4	28	14	24	33	9	29	3	0
15	T.	5 3	7 5	4	17	14	5	56	9	53	3	37
16	W.	5 4	7 4	4	5	13	47	6	10	29	4	39
17	T.	5 6	7 2	3	53	13	28	3	10	48	5	50
18	F.	5 7	7 0	3	40	13	8	46	11	24	7	7
19	Sa.	5 8	6 58	3	27	12	49	17	morn.		8	12
20	S.	5 9	6 57	3	13	12	29	35	0	8	9	6
21	M.	5 10	6 56	3	0	12	9	42	1	52	9	51
22	T.	5 12	6 54	2	44	11	49	36	1	49	10	31
23	W.	5 13	6 52	2	29	11	29	20	2	48	11	5
24	T.	5 14	6 50	2	14	11	8	52	even.		11	41
25	F.	5 15	6 49	1	58	10	48	14	7	52	0	13
26	Sa.	5 17	6 47	1	41	10	27	26	8	8	0	45
27	S.	5 18	6 45	1	24	10	6	27	8	36	1	17
28	M.	5 19	6 42	1	7	9	45	19	9	0	1	50
29	T.	5 21	6 41	0	50	9	24	2	9	26	2	31
30	W.	5 22	6 39	0	32	9	2	30	10	0	3	0
31	T.	5 23	6 37	0	14	8	41	1	10	36	3	44

Be temperate in all things.

1854

ning.  
ning.  
ning.  
ning.  
ning.

Wa-  
t Cha  
wn.

m. 81  
32  
10  
30  
43  
0  
40  
37  
28  
5  
52  
17  
53  
26  
0  
37  
39  
50  
7  
12  
6  
51  
31  
5  
41  
18  
45  
17  
50  
31  
0  
44

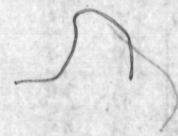

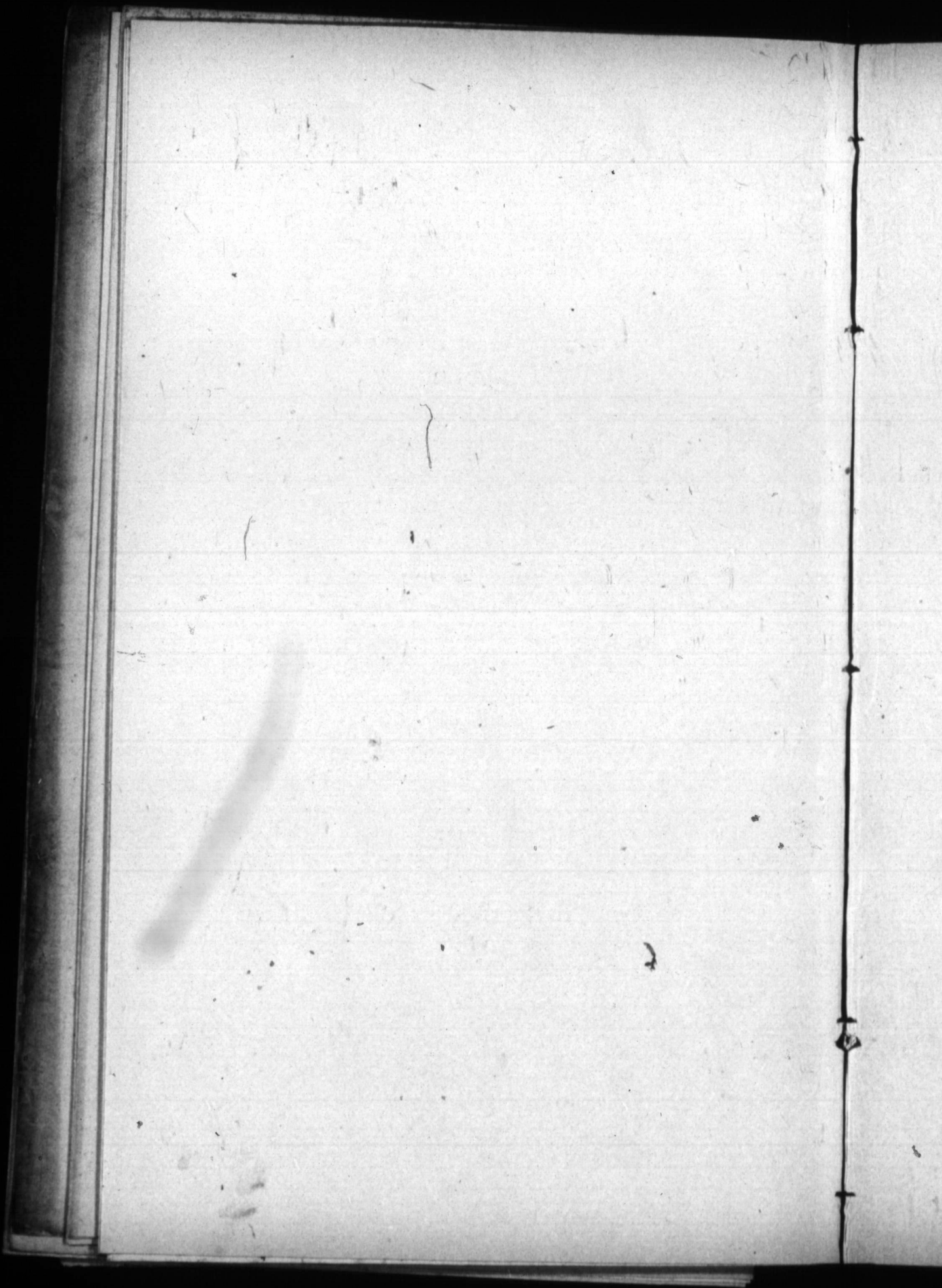



Faint, illegible text at the top of the page, possibly bleed-through from the reverse side.

THE HISTORY OF THE  
Faint, illegible text in the middle section of the page.

The first part of the history of the  
Faint, illegible text in the lower middle section.

The history is a history of the  
Faint, illegible text at the bottom of the page.

## REMARKABLE DAYS.

1 America discovered by Columbus 1498, <i>Dull</i>	19 Jacques Cartier discovers River St. Lawrence 1535,
2 Battle of Blenheim 1704, <i>foggy</i>	20 10th Sunday after Trinity,
3 Prince Alfred born 1844,	21 Colonial Building occupied by Government Officers,
6 8th Sunday after Trinity, <i>weather</i>	23 High Tides, <i>Appearance of</i>
8 George Canning died 1837,	24 St. Bartholomew. Locke died, 1792, <i>rain</i>
9 Ashburton treaty 1842. Dryden born 1631, <i>Clear</i>	25 James Watt died 1819,
13 9th Sunday after Trinity, <i>and</i>	26 Prince Albert born 1819,
14 Printing invented 1437, <i>fine</i>	27 11th Sunday after Trinity,
15 Napoleon born 1769,	29 Sir C. Napier died 1853, <i>Probably</i>
16 Columbus died 1506,	30 Sir John Harvey, Lieutenant Governor arrived 1836, <i>thunder</i>
17 Duchess of Kent born 1786.	31 Bunyan died 1668, <i>storm</i>
18 Great fire in St. John, N. B., 1839, <i>Warm weather</i>	

## AGRICULTURE FOR THE MONTH.

Finish hoeing and weeding, and prepare for grain harvest. Wheat, oats and barley are generally cut in this month: the best are to be set aside for seed, and allowed to ripen fully while standing. The grain intended for consumption should be cut while still soft, for not only is the flour better, but there is much less loss and waste in harvesting the crop. Lowland hay may be cut and made into stacks. If there is time, it is much better, at once, to get the low meadow hay beyond the reach of the river than to wait till winter. Make drains where required; gather seeds and herbs; destroy weeds wherever they are to be seen; remove the balls from potato vines, if thought necessary. Fall wheat may be sown. If grain harvest be finished, fall ploughing for next season may be begun. A good farmer will be ploughing all summer long. Don't burn too soon, or the trouble will be greatly increased. Great care should always be taken to extinguish fire on new land.

**TO CLEAN PAINT.**—Smear a piece of flannel in common whiting, mixed to the consistency of common paste, in warm water. Rub the surface to be cleaned quite briskly, and wash off with pure cold water. Grease spots will in this way be almost instantaneously removed, as well as other filth, and the paint will retain its brilliancy and beauty unimpaired.

Gross jealousy is a distrust of the person beloved; delicate jealousy is a distrust of one's self.



Moon—Full Moon, 6th day, 5 hours, 5 minutes, evening.  
 Last Quarter, 14th " 2 " 17 " morning.  
 New Moon, 22d " 3 " 50 " morning.  
 First Quarter, 29th " 8 " 25 " morning.

D. M.	D's of W.	SUN				Sun fast of Clock.		Sun's de- clination North.			Moon Sets.		High Wa- ter at Ch. Town.	
		Rises.	Sets.	h.	m.	m.	s.	d.	m.	s.	h.	m.	h.	m.
1	F.	5 25	6 35	0	4	8	19	18	1	28	5	0		
2	Sa.	5 26	6 34	0	23	7	57	27	morn.	6	24			
3	S.	5 27	6 31	0	42	7	35	28	0	28	7	59		
4	M.	5 28	6 30	1	2	7	13	23	1	38	9	32		
5	T.	5 30	6 28	1	22	6	51	10	2	52	10	26		
6	W.	5 31	6 26	1	42	6	28	50	rises.	11	22			
7	T.	5 32	6 24	2	2	6	6	24	even.	11	46			
8	F.	5 33	6 22	2	22	5	43	52	7	2	0	16		
9	Sa.	5 34	6 20	2	43	5	21	15	7	26	0	50		
10	S.	5 35	6 19	3	3	4	58	31	7	50	1	26		
11	M.	5 37	6 17	3	24	4	35	43	8	14	1	59		
12	T.	5 38	6 15	3	45	4	12	50	8	45	2	44		
13	W.	5 39	6 13	4	6	3	49	52	9	18	3	6		
14	T.	5 40	6 11	4	27	3	26	50	9	59	4	2		
15	F.	5 41	6 9	4	48	3	3	44	10	48	5	9		
16	Sa.	5 42	6 7	5	9	2	40	35	11	39	6	28		
17	S.	5 43	6 5	5	30	2	17	22	morn.	7	38			
18	M.	5 44	6 4	5	52	1	54	6	0	38	8	37		
19	T.	5 45	6 3	6	13	1	30	48	1	39	9	23		
20	W.	5 46	6 1	6	34	1	7	28	2	46	10	3		
21	T.	5 48	5 59	6	55	0	44	6	3	50	10	40		
22	F.	5 50	5 57	7	15	0	22	42	sets.	11	14			
23	Sa.	5 52	5 54	7	36	south.	even.	11	40					
24	S.	5 54	5 51	7	57	0	26	9	7	0	0	22		
25	M.	5 55	5 48	8	17	0	49	35	7	27	0	53		
26	T.	5 56	5 46	8	38	1	13	0	8	0	1	31		
27	W.	5 57	5 44	8	58	1	36	26	8	54	2	16		
28	T.	5 58	5 43	9	18	1	59	51	9	19	3	0		
29	F.	6 0	5 41	9	38	2	23	15	10	16	3	34		
30	Sa.	6 2	5 39	9	57	2	46	37	11	22	4	46		

SACRED MUSIC.—“First class in sacred music, stand up.  
 How many kinds of metres are there?”—“Three, six—long  
 metre, short metre, and meet her by moonlight alone.”

1854.

ning.  
ning.  
ning.  
ning.

Wa-  
Ch.  
wn.

m.  
0  
24  
59  
32  
26  
22  
46  
16  
50  
26  
59  
44  
6  
2  
9  
28  
38  
37  
23  
8  
40  
14  
40  
22  
53  
31  
16  
0  
34  
46

d up.  
-long

How many kinds of meters are there? ...  
meters that were, and most not by mechanical means

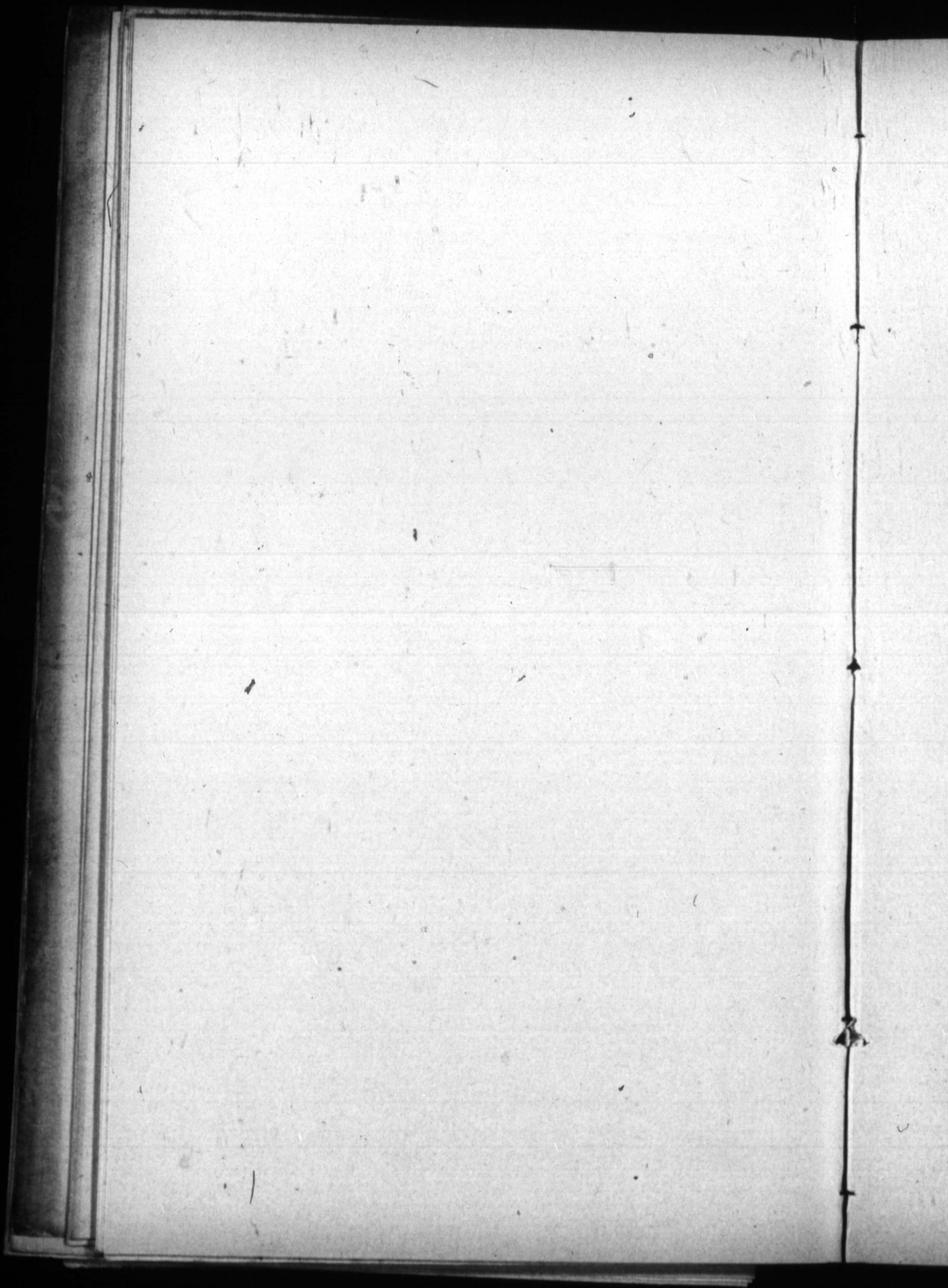

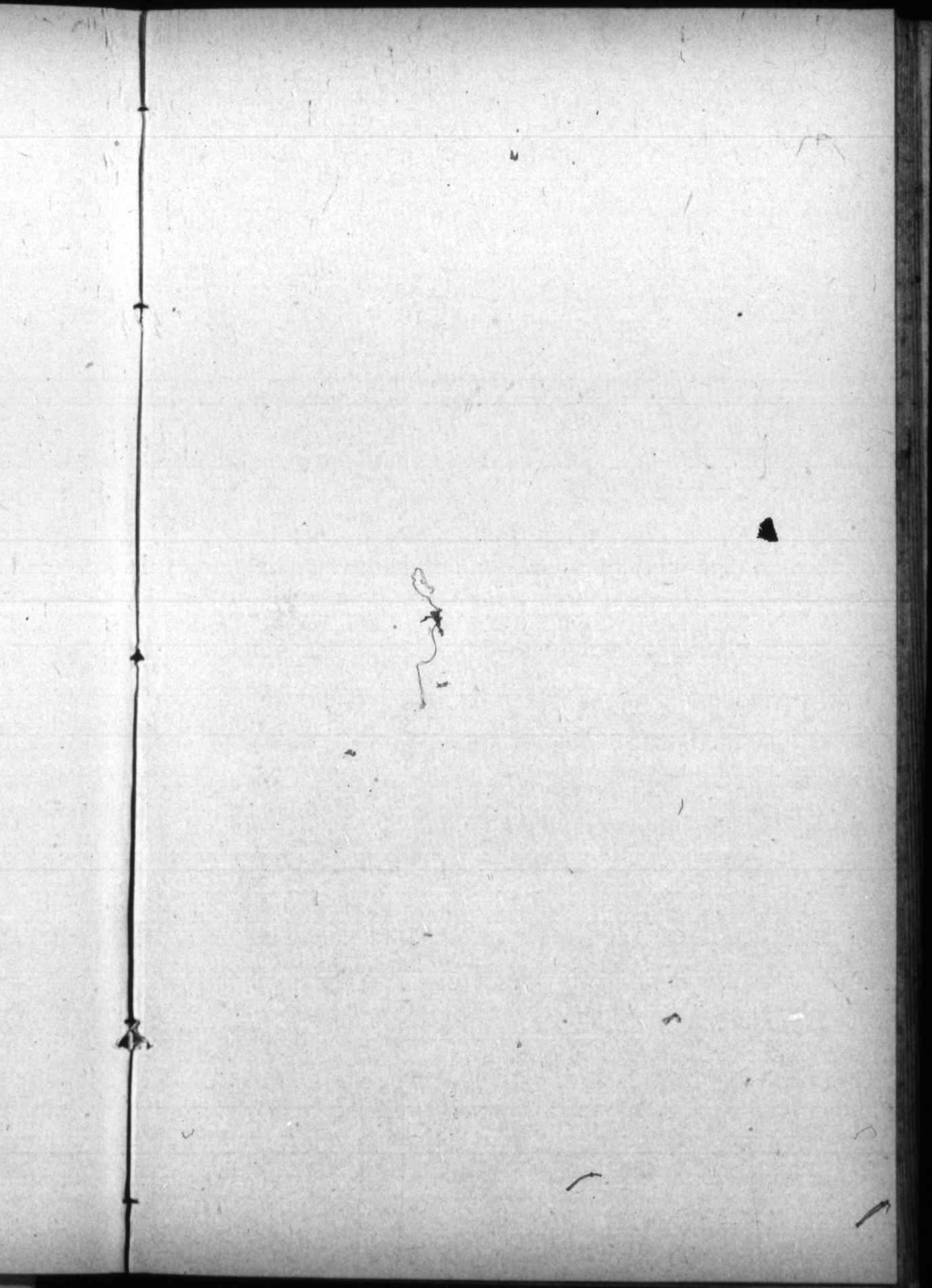



## REMARKABLE DAYS.

- |  |   |
|--|---|
| 1 Louis XIV died 1715,   | 16 Moscow burnt 1612,   |
| 2 Great fire in London 1666,   | 17 14th Sunday after Trinity,                                     |
| 3 12th Sunday after Trinity. Cromwell died 1658.                         | 18 Capitulation of Quebec, <i>A heavy</i>                         |
| 4 Potato rot general 1845,   | 19 Lord Sydenham died 1841, <i>storm</i>                          |
| 5 Dog Days end, <i>Evenings</i>  | 20 Sir Walter Raleigh born 1552.                                  |
| 7 Heavy frost—Potato crop cut off 1836, <i>become cool</i>               | First English book printed by Caxton 1471, <i>may be expected</i> |
| 8 Montreal surrendered to Britain 1760. Warsaw taken by Russia, 1831,    | 21 St. Mathew. Sir Walter Scott died 1832,                        |
| 9 Provincial Exhibition at Saint John 1851,                              | 22 Autumn commences,  |
| 10 13th Sunday after Trinity,  | 24 15th Sunday after Trinity,                                     |
| 13 B'tle of Quebec, Wolfe killed 1759,                                   | 26 Sir A. W. Young, Lieutenant Governor arrived 1831,             |
| 14 Duke of Wellington died 1852.   | 27 Nelson born 1758, <i>Weather</i>                               |
| Cooper the novelist died 1851,   | 28 Imperial duties cease 1847, <i>be-</i>                         |
| 15 Railway celebration at St John, N. B. 1853, <i>Weather changeable</i> | 29 Michaelmas, <i>comes clear and plea-</i>                       |
|  | 30 American Navigation Act 1818. St. Jerome, <i>sant</i>          |

## AGRICULTURE FOR THE MONTH.

Carry on the harvesting of grain, corn and root crops. Neglect not fall ploughing for a single day. Draining ought to be gone on with: let the drains be from 30 to 36 inches in depth, and placed about 20 feet apart. Grain may now be field thrashed. Do not take up potatoes until the vines have been killed by the frost, and are perfectly dry; keep them from sun and wet, and allow them to dry before housing; let them be stored away in barrels or bins well protected from air. Early apples may be gathered by hand, wiped, and put away in bins or barrels, taking care not to bruise them: they should be kept in a cool dry cellar, or upper room, where the temperature is not below the freezing point: should they by any means get frozen, they should be kept covered, so as to let them thaw gradually. Trees may be budded in this month. N. E. farmers generally sow grass seeds (not clover) as early as possible after the summer crop. This is likewise a good time for the cow to go to the bull. Rams, again, should be removed from the sheep until the end of November or December.

Wisdom is the result of calm and disinterested meditations, proceeding from an observing and penetrating mind; it is seldom that experience alone can confer it.

Moon—Full Moon, 6th day, 3 hours, 23 minutes, morning.  
 Last Quarter, 13 " 9 " 30 " evening.  
 New Moon, 21 " 5 " 11 " do.  
 First Quarter, 28 " 2 " 51 " do.

D. M.	D's of W.	Sun		Sun slow of Clock.		Sun's de- clination South.		Moon Sets.	High Wa- ter at Ch. Town.	
		Rises	Sets	m.	s.	d.	s.		h.	m.
1	S.	6 1	5 35	10 16	3 9 57	morn.	6 27			
2	M.	6 1	5 33	10 25	3 33 16	0 36	8 2			
3	T.	6 2	5 31	10 54	3 56 31	1 52	9 13			
4	W.	6 4	5 29	11 13	4 19 44	3 9	10 6			
5	T.	6 6	5 27	11 31	4 42 54	rises.	10 46			
6	F.	6 8	5 25	11 48	5 6 0	even.	11 20			
7	Sa.	6 9	5 24	12 6	5 29 3	5 48	11 39			
8	S.	6 10	5 23	12 23	5 52 1	6 14	0 45			
9	M.	6 12	5 20	12 39	6 14 54	6 40	1 2			
10	T.	6 13	5 18	12 55	6 37 43	7 13	1 38			
11	W.	6 14	5 17	13 11	7 0 26	7 50	2 19			
12	T.	6 16	5 15	13 26	7 23 4	8 33	3 0			
13	F.	6 17	5 12	13 40	7 45 36	9 29	3 31			
14	Sa.	6 18	5 11	13 54	8 8 2	10 28	4 32			
15	S.	6 19	5 10	14 7	8 30 21	11 29	5 42			
16	M.	6 20	5 8	14 20	8 52 33	morn.	6 55			
17	T.	6 21	5 6	14 33	9 14 37	0 29	8 2			
18	W.	6 22	5 4	14 44	9 36 33	1 36	8 47			
19	T.	6 24	5 3	14 55	9 58 22	2 44	9 31			
20	F.	6 26	5 1	15 6	10 20 1	3 47	10 11			
21	Sa.	6 28	4 59	15 15	10 41 32	sets.	10 47			
22	S.	6 29	4 56	15 24	11 2 53	even.	11 23			
23	M.	6 30	4 55	15 33	11 24 4	5 47	0 18			
24	T.	6 31	4 54	15 40	11 45 4	6 34	0 38			
25	W.	6 32	4 52	15 48	12 5 54	7 17	1 20			
26	T.	6 34	4 50	15 54	12 26 32	8 9	2 8			
27	F.	6 36	4 49	15 59	12 46 59	9 13	3 0			
28	Sa.	6 37	4 48	16 4	13 7 14	10 28	3 30			
29	S.	6 39	4 46	16 8	13 27 16	11 42	4 39			
30	M.	6 41	4 44	16 12	13 47 6	morn.	5 39			
31	T.	6 44	4 43	16 14	14 6 42	0 53	7 40			

The wind doesn't behave well in winter; but in spring and summer it turns over a new leaf.

854.

ing.  
ing.  
o.  
o.  
Wa.  
Ch.  
n.  
m.  
27  
2  
18  
6  
46  
20  
39  
45  
2  
38  
19  
0  
31  
32  
42  
55  
2  
47  
31  
11  
47  
23  
18  
38  
20  
8  
0  
30  
39  
39  
40

OCTOBER

31	T	44	10	1414	2	32
30	M	44	10	1313	2	30
29	Tu	37	10	1212	2	29
28	W	30	10	1111	2	28
27	Th	23	10	1010	2	27
26	F	16	10	909	2	26
25	Sa	9	10	808	2	25
24	Su	2	10	707	2	24
23	M	25	9	606	2	23
22	Tu	18	9	505	2	22
21	W	11	9	404	2	21
20	Th	4	9	303	2	20
19	F	28	8	202	2	19
18	Sa	21	8	101	2	18
17	Su	14	8	000	2	17
16	M	7	8	999	2	16
15	Tu	0	8	888	2	15
14	W	24	7	777	2	14
13	Th	17	7	666	2	13
12	F	10	7	555	2	12
11	Sa	3	7	444	2	11
10	Su	26	6	333	2	10
9	M	19	6	222	2	9
8	Tu	12	6	111	2	8
7	W	5	6	000	2	7
6	Th	29	5	999	2	6
5	F	22	5	888	2	5
4	Sa	15	5	777	2	4
3	Su	8	5	666	2	3
2	M	1	5	555	2	2
1	Tu	24	4	444	2	1

The wind doesn't depart well in winter, but in spring  
and summer it comes over a low tide.





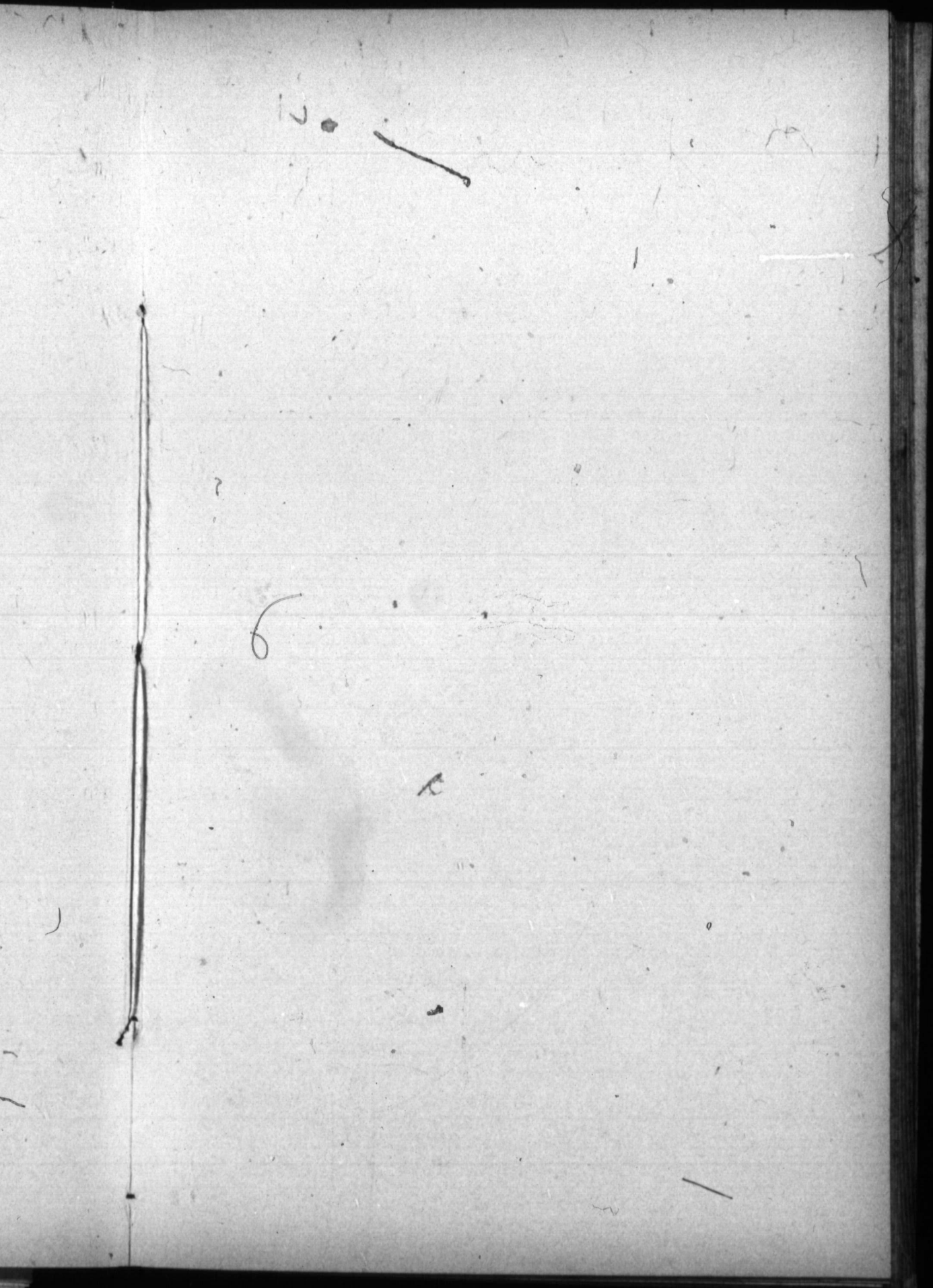



## REMARKABLE DAYS.

- |  |  |
|--|--|
| 1 16th Sunday after Trinity, <i>Clear</i>  | 18 St. Luke. Battle of Leipsic   |
| 2 First Assembly in Nova Scotia, 1758, <i>cool and</i>   | 1813, <i>muddy and unpleasant</i>  |
| 3 Destructive gale lasting 3 days; northern coast strewn with wrecks. 150 lives lost, principally American fishermen 1851, | 19 Cornwallis surrendered 1781,  |
| 4 Battle of Cadiz 1804, <i>pleasant</i>  | 20 Battle of Navirino 1827, <i>weather</i>   |
| 5 Brainerd died 1747,  | 21 2000 refugees arrive at Halifax from Boston 1783. Battle of Trafalgar—Nelson killed 1805. |
| 6 Peace proclaimed with U. States 1783,  | Col. Ready, Lieut. Governor arrived 1824.  |
| 7 Great fire at Miramichi, 1825,   | 22 19th Sunday after Trinity,  |
| 8 17th Sunday after Trinity, <i>Sharp</i>  | 24 Daniel Webster died 1852,   |
| 10 Sir Donald Campbell died 1850. Father Mathew born 1790, <i>frost</i>  | 25 St. Crispin. Royal Tar steamer burned 1836, <i>Rain and wind</i>                          |
| 11 Columbus discovered America 1492,   | 26 Hogarth died 1764, <i>Appearance</i>  |
| 15 18th Sunday after Trinity, <i>Rainy</i>   | 27 Captain Cook born 1728, <i>of</i>   |
| 17 Burgoyne surrendered 1777,  | 28 Saints Simon and Jude. <i>snow</i>  |
|  | 29 20th Sunday after Trinity.  |
|  | 31 All Hallow Eve,   |

## AGRICULTURE FOR THE MONTH.

Continue draining, fall ploughing, and securing corn and root crops. When potatoes are to be stored in the field, a dry, sandy spot should be chosen, on which they are to be laid in heaps, then put a layer of straw over them; thatch them carefully, and cover the whole with earth; two small orifices should be left, the one at the top and the other at the bottom; these should be closed with a wisp of straw, and opened occasionally to permit the access of fresh air. If the soil of the field is a wet clay, a ditch ought to be dug around the spot where the roots are to be laid. Turnips may be either stored in root houses, or in pits three feet in breadth, and covered with straw and earth as above. Cull out the choicest animals for breeding and for use; sell or fatten the remainder. Trees may be set out for the ensuing spring as soon as the leaves have fallen, and the buds have fairly formed. Small seedlings, however, are the best transplanted in the spring. Fruit trees may now be propagated by layers or cuttings.

Few are so wise to prefer useful reproof to treacherous praise.

Vanity is the excess of ambition over common sense.

Rule the appetite and temper the tongue.

Moon—Full Moon, 4th day, 4 hours, 48 minutes, evening.  
 Last Quarter, 12th " 5 " 56 " evening.  
 New Moon, 20th " 5 " 49 " morning.  
 First Quarter, 26th " 10 " 27 " evening.

D. M.	D's of W.	Sun				Sun slow of				Sun's de-		Moon		High Wa-	
		Rises.		Sets.		Clock.		North.		Sets.		ter at Ch.			
		h.	m.	h.	m.	m.	s.	d.	m.	s.	h.	m.	h.	m.	
1	W.	6	46	4	42	16	16	14	26	5	2	6	8	45	
2	T.	6	47	4	40	16	17	14	45	13	3	16	9	35	
3	F.	6	49	4	37	16	18	15	4	7	4	28	10	14	
4	Sa.	6	50	4	36	16	17	15	22	46	5	38	10	52	
5	S.	6	52	4	34	16	16	15	41	10	rises.		11	27	
6	M.	6	53	4	33	16	14	15	59	19	5	8	0	3	
7	T.	6	55	4	31	16	11	16	17	11	5	43	0	39	
8	W.	6	56	4	30	16	7	16	34	47	6	28	1	18	
9	T.	6	57	4	29	16	2	16	52	6	7	16	2	2	
10	F.	6	59	4	27	16	56	17	9	9	8	13	2	36	
11	Sa.	7	1	4	26	16	50	17	25	53	9	13	3	3	
12	S.	7	2	4	25	15	43	17	42	20	10	18	3	52	
13	M.	7	3	4	24	15	34	17	58	29	11	24	4	51	
14	T.	7	5	4	23	15	25	18	14	18	morn.		5	55	
15	W.	7	7	4	22	15	15	18	29	49	0	23	7	3	
16	T.	7	8	4	21	15	5	18	45	0	1	29	8	7	
17	F.	7	9	4	20	14	53	18	59	51	2	33	8	53	
18	Sa.	7	10	4	19	14	40	19	14	22	3	40	9	41	
19	S.	7	12	4	18	14	27	19	28	32	sets.		10	27	
20	M.	7	14	4	17	14	13	19	42	21	even.		11	5	
21	T.	7	15	4	16	13	58	19	55	48	5	9	11	48	
22	W.	7	16	4	15	13	42	20	8	54	6	0	0	31	
23	T.	7	18	4	15	13	29	20	21	37	7	5	1	15	
24	F.	7	20	4	15	13	8	20	33	58	8	16	2	5	
25	Sa.	7	21	4	14	12	50	20	45	55	9	32	2	58	
26	S.	7	23	4	14	12	32	20	57	30	10	47	3	34	
27	M.	7	24	4	13	12	12	21	8	40	morn.		4	25	
28	T.	7	25	4	12	11	53	21	19	27	0	2	4	37	
29	W.	7	27	4	12	11	31	21	29	49	1	9	6	56	
30	T.	7	27	4	12	11	9	21	39	47	1	17	8	14	

The most trying situation that a whaler's crew can be placed in is not when they are capturing a whale, but after they have "out in" a hundred barrel chap, and start try-wrks.



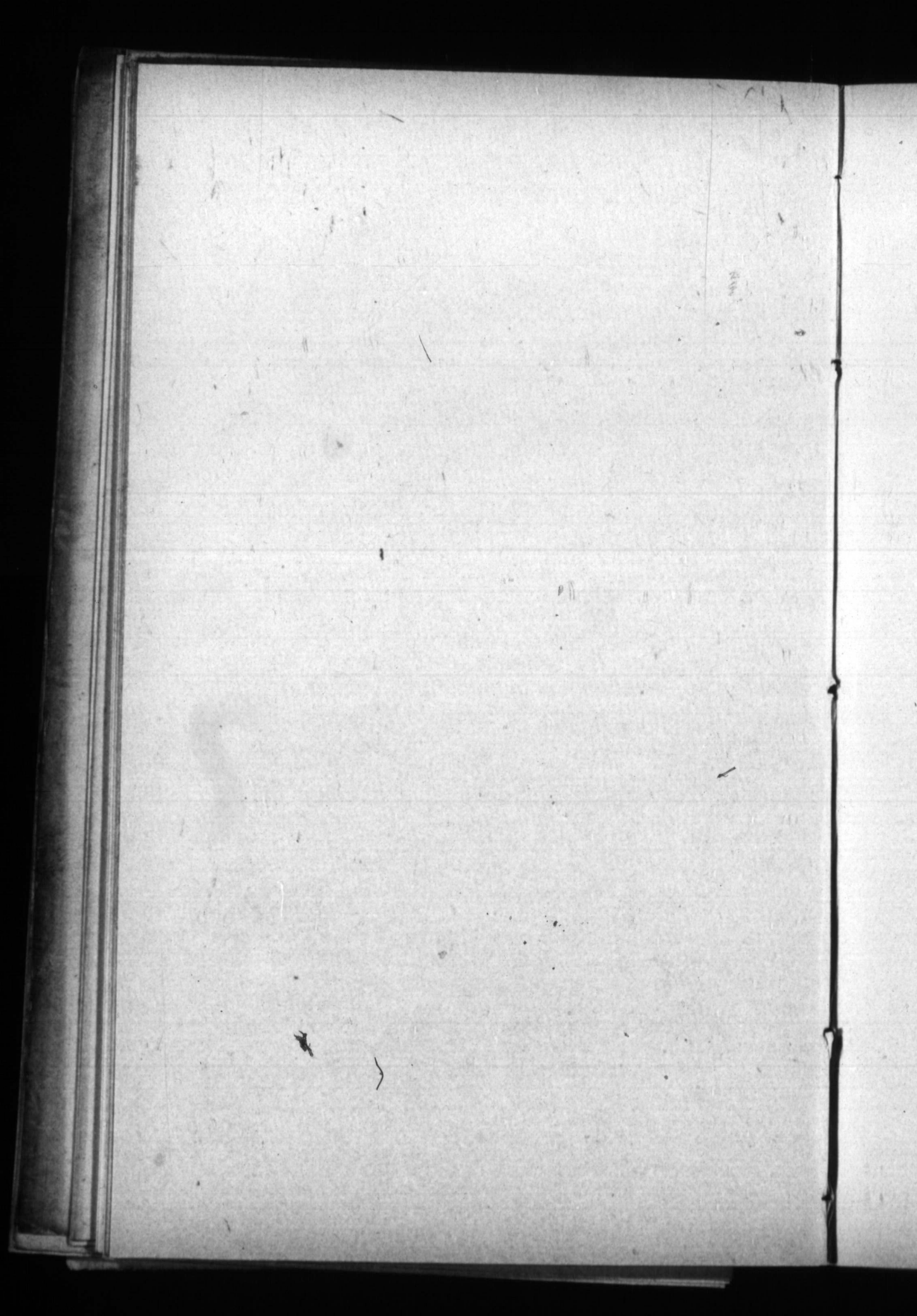





Faint, illegible text at the top of the page, possibly a header or introductory paragraph.

Main body of faint, illegible text, appearing to be a continuous paragraph or list of items.

A short section of faint, illegible text, possibly a sub-section or a separate entry.

A final section of faint, illegible text at the bottom of the page.

## REMARKABLE DAYS.

- |   |  |
|---|--|
| 1 All Saints,   | 16 Boston Tea Party 1773, rains and  |
| 2 Slight earthquake at Fredericton<br>1850,                         | 19 23d Sunday after Trinity, high  |
| 3 2d Canadian rebellion 1838,                                       | 20 Eclipse of Sun—invisible, wind  |
| 4 Political riots at Montreal,                                      | 21 Princess Royal born 1840: Sub-<br>marine Telegraph cable laid<br>between Capes Traverse and<br>Tormentine 1852, |
| 5 21st Sunday after Trinity. Gun-<br>powder Plot 1605, Blustery,    | 24 Treaty of Ghent 1814. J. Knox<br>died 1572,   |
| 8 John Milton died 1674, cold                                       | 26 24th Sunday after Trinity, Rain   |
| 9 Prince of Wales born 1841, and                                    | 28 Canada invaded from Fort Erie<br>1812.  |
| 10 E. Telegraph completed between<br>St. John and Halifax 1849, raw | 29 Goldsmith born 1731, or snow  |
| 12 22d Sunday after Trinity,  | 30 St. Andrew. Dean Swift died<br>1667.  |
| 13 Sir H. V. Huntley arrived 1841,                                  |  |
| 14 Source of Nile discovered 1770,                                  |  |
| 15 Great Fire at St. John 1841, Cold                                |  |

## AGRICULTURE FOR THE MONTH.

Preparations must now be made for a long and severe winter. The summer vehicles and implements should be dried, cleaned and stowed away. The fences should be put in order, so that none of the fields may be exposed to the poaching of cattle, sheep or hogs. The farmer should walk about daily with a hammer and pocket full of nails, patching and repairing the barns and sheds where they require it. The yard should be well bedded with turf, peat, muck, straw, sawdust, weeds, or other vegetable matters; at the same time it should be so constructed, that the soluble parts of the manure, which are the best, should not be lost. Finish digging and storing of roots and the fall ploughing. One good ploughing of clay land in the fall is worth two or three in the spring. Husk the corn, make cider, examine and make cuts for the drainage of surface water; underground drains are preferable to surface cuts. The children should be kept close at school, and the farmer should never forget that more attention is due from him toward the improvement of his children than to that of the land or stock.

A farmer, when flagellating two of his unruly boys, was asked what he was doing. "Thrashing wild oats," was his reply.

A very interesting obituary notice of a lady says—"She was married twenty four years, and in all that time never once banged the door."

Moon—Full Moon, 4th day, 9 hours 21 minutes, morning  
 Last Quarter, 12th " 1 " 58 " evening.  
 New Moon, 19th " 5 " 34 " evening.  
 First Quarter, 26th " 3 " 25 " morning.

D. M.	D's of W.	SUN		Sun slow of Clock.		Sun's de- clination South.			Moon Sets.		High Wa- ter at Ch. Town.	
		Rises.	Sets.	m.	s.	d.	m.	s.	h.	m.	h.	m.
1	F.	7 28	4 10	10 47		21 49	20		1 43		8 57	
2	Sa.	7 29	4 10	10 24		21 58	27		2 9		9 44	
3	S.	7 30	4 10	10 1		22 7	10		3 15		10 25	
4	M.	7 31	4 10	9 37		25 15	26		3 57		11 4	
5	T.	7 32	4 10	9 12		22 23	17		rises.		11 42	
6	W.	7 33	4 9	8 47		22 30	42		even.		0 19	
7	T.	7 35	4 9	8 21		22 37	40		6 5		0 59	
8	F.	7 36	4 9	7 55		22 44	12		7 5		1 39	
9	Sa.	7 37	4 9	7 28		22 50	17		8 8		2 17	
10	S.	7 37	4 9	7 1		22 55	55		9 9		2 57	
11	M.	7 38	4 9	6 34		23 1	6	10	9		3 14	
12	T.	7 39	4 9	6 6		23 5	50		morn.		3 59	
13	W.	7 40	4 9	5 37		23 10	6		0 20		4 53	
14	T.	7 41	4 9	5 9		23 13	54		0 43		5 45	
15	F.	7 41	4 9	4 40		23 17	15		1 19		7 9	
16	Sa.	7 42	4 10	4 11		23 20	8		3 27		8 15	
17	S.	7 42	4 10	3 41		23 22	23		3 40		6 14	
18	M.	7 43	4 10	3 11		23 24	29		4 53		10 7	
19	T.	7 44	4 10	2 41		23 25	58		sets.		10 55	
20	W.	7 45	4 11	2 12		23 26	58		even.		11 42	
21	T.	7 45	4 11	1 41		23 27	30		6 0		0 24	
22	F.	7 46	4 12	1 11		23 27	34		7 17		1 8	
23	Sa.	7 46	4 12	0 41		23 27	9		8 36		1 51	
24	S.	7 47	4 13	0 11		23 26	16		9 49		2 38	
25	M.	7 47	4 13	0 18		23 24	54		11 0		3 6	
26	T.	7 48	4 14	0 48		23 23	5		morn.		3 54	
27	W.	7 48	4 15	1 18		23 20	47		0 19		4 52	
28	T.	7 48	4 16	1 48		23 18	1		1 20		6 0	
29	F.	7 48	4 17	2 17		23 14	46		2 29		7 15	
30	Sa.	7 48	4 18	2 46		23 11	4		3 36		8 19	
31	S.	7 49	4 19	3 15		23 6	55		4 40		9 13	

Why should a "deed" not be dated in a glen? Because it would be "in-valley-dated."

1854.

ning  
ning.  
ning.  
ning.

Wa-  
Ch.  
wn.

m.  
57  
44  
25  
4  
42  
19  
59  
39  
17  
57  
14  
59  
53  
45  
9  
15  
14  
7  
55  
42  
24  
8  
51  
38  
6  
54  
52  
0  
15  
19  
13

DAILY RECORD OF THE

DATE	WIND	TEMP.	BAR.	MOON	TIDE	WIND	TEMP.	BAR.	MOON	TIDE
1	N	57	30.0	11	Low	N	57	30.0	11	Low
2	N	57	30.0	11	Low	N	57	30.0	11	Low
3	N	57	30.0	11	Low	N	57	30.0	11	Low
4	N	57	30.0	11	Low	N	57	30.0	11	Low
5	N	57	30.0	11	Low	N	57	30.0	11	Low
6	N	57	30.0	11	Low	N	57	30.0	11	Low
7	N	57	30.0	11	Low	N	57	30.0	11	Low
8	N	57	30.0	11	Low	N	57	30.0	11	Low
9	N	57	30.0	11	Low	N	57	30.0	11	Low
10	N	57	30.0	11	Low	N	57	30.0	11	Low
11	N	57	30.0	11	Low	N	57	30.0	11	Low
12	N	57	30.0	11	Low	N	57	30.0	11	Low
13	N	57	30.0	11	Low	N	57	30.0	11	Low
14	N	57	30.0	11	Low	N	57	30.0	11	Low
15	N	57	30.0	11	Low	N	57	30.0	11	Low
16	N	57	30.0	11	Low	N	57	30.0	11	Low
17	N	57	30.0	11	Low	N	57	30.0	11	Low
18	N	57	30.0	11	Low	N	57	30.0	11	Low
19	N	57	30.0	11	Low	N	57	30.0	11	Low
20	N	57	30.0	11	Low	N	57	30.0	11	Low
21	N	57	30.0	11	Low	N	57	30.0	11	Low
22	N	57	30.0	11	Low	N	57	30.0	11	Low
23	N	57	30.0	11	Low	N	57	30.0	11	Low
24	N	57	30.0	11	Low	N	57	30.0	11	Low
25	N	57	30.0	11	Low	N	57	30.0	11	Low
26	N	57	30.0	11	Low	N	57	30.0	11	Low
27	N	57	30.0	11	Low	N	57	30.0	11	Low
28	N	57	30.0	11	Low	N	57	30.0	11	Low
29	N	57	30.0	11	Low	N	57	30.0	11	Low
30	N	57	30.0	11	Low	N	57	30.0	11	Low
31	N	57	30.0	11	Low	N	57	30.0	11	Low

WIND "SOUTH" NOT BEING IN A STATE  
"SOUTH" BEING IN A STATE

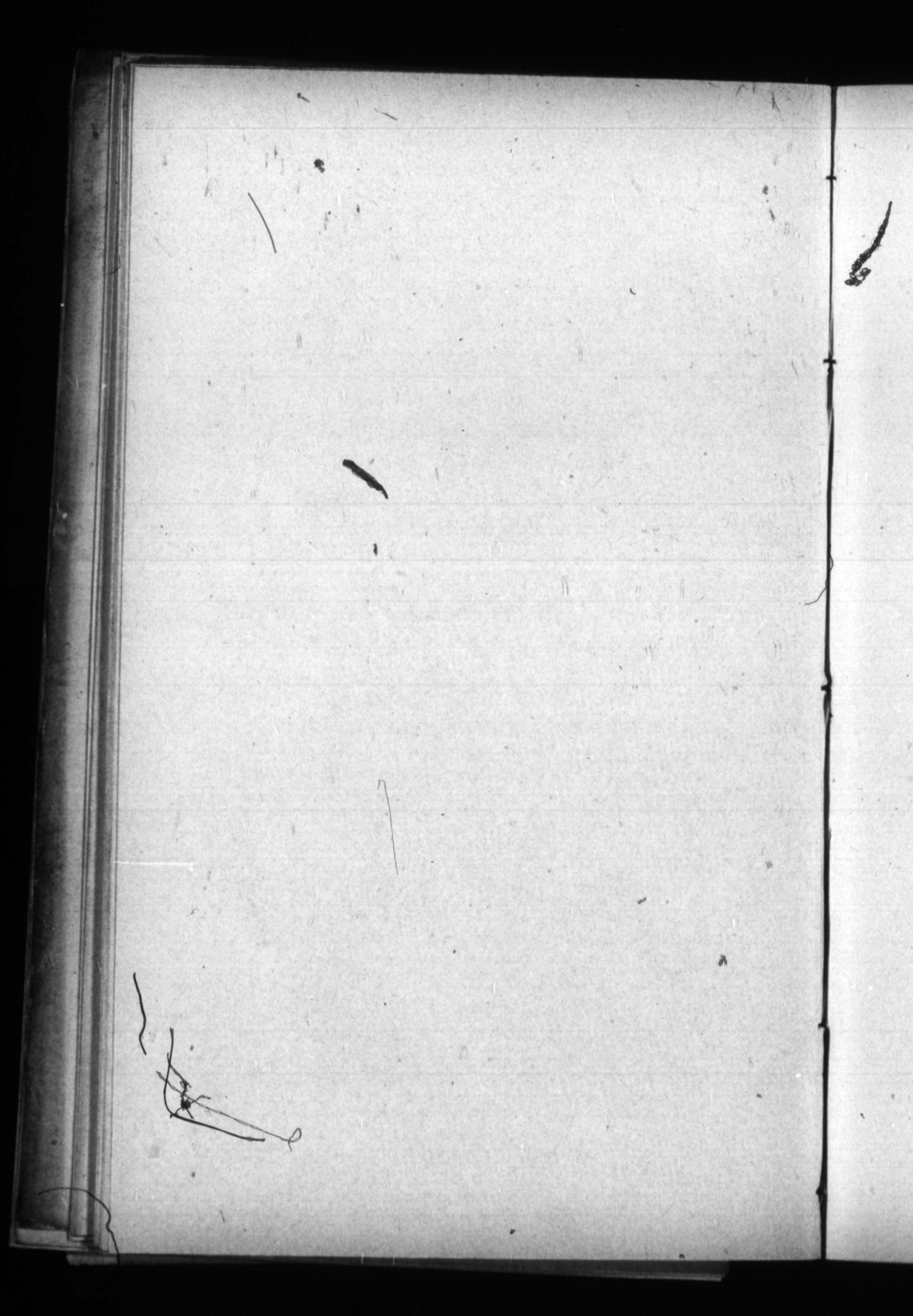

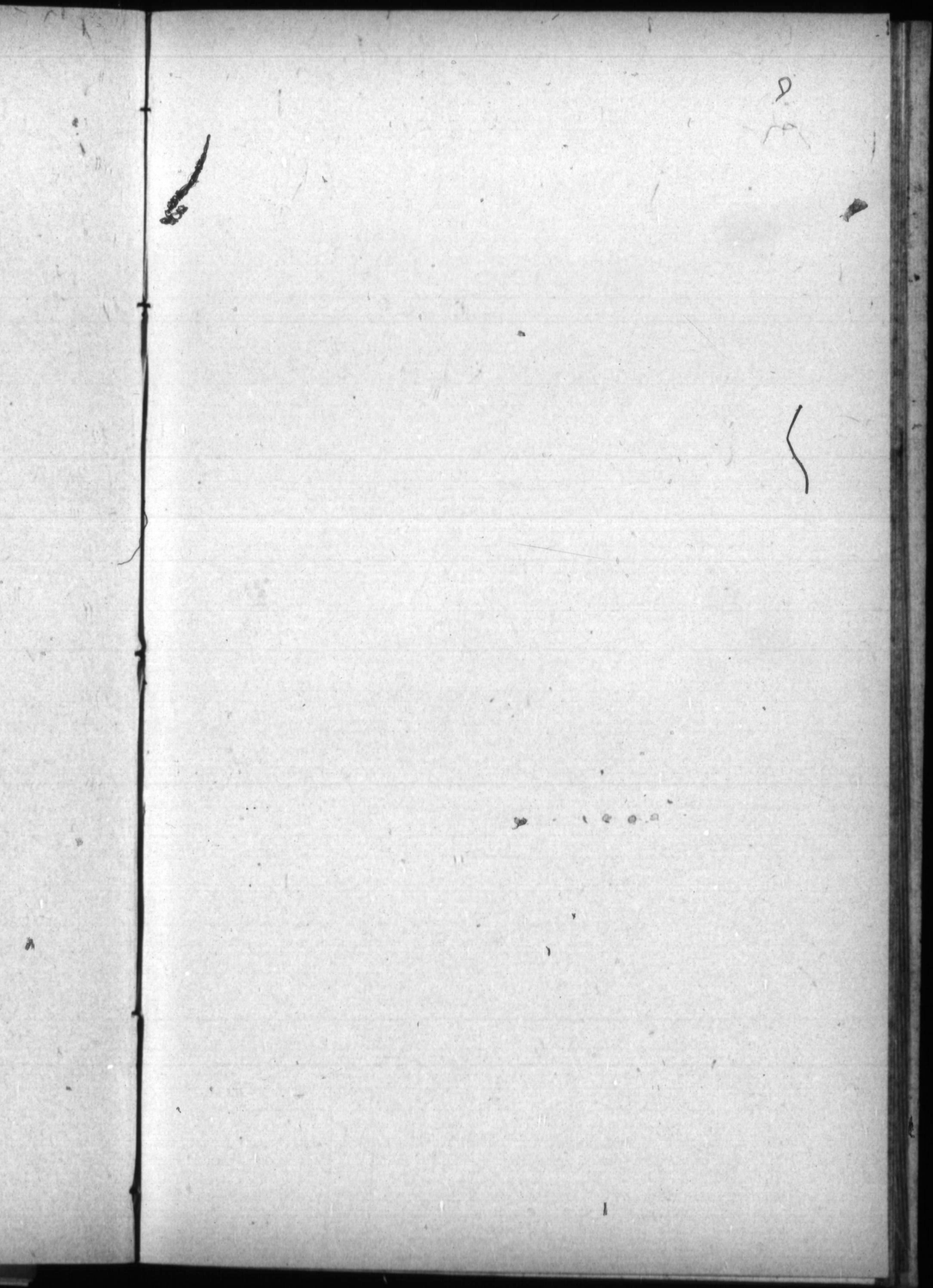

1

st  
w  
so  
of  
ric  
me  
Le  
br  
th  
th  
to  
ch  
wo  
Le  
eac

and  
thin  
out,  
coll  
is th

## REMARKABLE DAYS.

- |  |   |
|--|---|
| 1 Lieut. Governor Sir A.W. Young died 1835, <i>Weather bleak</i>                               | 12 Cromwell made Protector 1653,            |
| 2 Queen Dowager Adelaide died 1849, <i>Usurp. Louis Napoleon, 1851, and frosty with slight</i> | 13 Council of Trent 1545, <i>Rain and</i>   |
| 3 Advent Sunday, <i>falls of snow</i>  | 14 General Washington died 1799;            |
| 4 Bible translated into English 1611,  | 15 Mirabeau died 1789, <i>wind</i>          |
| 5 Rebels defeated near Toronto 1837,   | 16 3d Sunday in Advent,                     |
| 6 Loyola died 1555,  | 17 Battle of Niagara, <i>Unpleasant</i>     |
| 7 Conception Virgin Mary. <i>Air</i>   | 18 Santa Cruz surrendered 1807,             |
| 8 Pump invented 1654, <i>More</i>  | 19 St. Thomas. Shortest Day, <i>weather</i> |
| 9 Lt. Governor Sir Donald Campbell arrived 1847, <i>snow</i>                                   | 20 Winter begins,                           |
| 10 2d Sunday in Advent,  | 21 Ember Day, <i>Severe gale 1853,</i>      |
| 11 Garrison in Halifax burnt 1850,   | 22 4th Sunday in Advent, <i>Snow</i>        |
|  | 23 Nativity of our Saviour,                 |
|  | 24 St. Stephen, first martyr,               |
|  | 25 St. John, Evangelist,                    |
|  | 26 Holy Innocents, <i>Clear and</i>         |
|  | 27 1st Sunday after Christmas, <i>cold</i>  |

## AGRICULTURE FOR THE MONTH.

Stock now require increased attention: they should be stall-fed for the winter, if possible, or put up in yards with a warm aspect, and with sheds attached, whereto they can resort in stormy seasons: they should be supplied with plenty of water and salt, and fed about three times a day, and curried regularly. The sow may be taken to the boar in this month, and the ram allowed to return to the flock again. Let the farmer keep out of the woods, for farming is not a branch of lumbering, nor are active lumberers likely to make thrifty husbandmen. Once for all, let the farmer forswear the woods. He may now thrash grain, and take his produce to market; the good wife ought to have her quota ready of cheese, butter, fowls, hams, sausages, mittens, socks, cloth, wool and feathers; these are all as good as money in town. Let all accounts be settled and debts paid, and the crops for each field be arranged for the ensuing summer.

The Admiral of Castile said, that he who marries a wife, and he who goes to war, must necessarily submit to everything that may happen.

A man recently purchased a link of sausage, "long drawn out," and was nearly choked to death by a piece of brass collar, marked "Fido." How the collar got into the sausage is the question.



## Tariff of Prince Edward Island.

ARTICLES.	Per cent. per Invoice	Other Duties
Blocks and Deadeyes,	£5 0 0	£
Butter, the cwt.,		0 9
Boots and Shoes,	10 0 0	
Boards, per thousand feet,		0 2 6
Buffalo Robes,	10 0 0	
Books, being the reprints of British Authors, under the Imperial Act of 11th Victoria, cap. 28,	20 0 0	
Canvass sail cloth,	2 0 0	
Clothes, ready made, namely, Coats, Vests, Jackets, and Trousers,	10 0 0	
Crackers, the cwt.,		0 6 6
Cordage,	2 0 0	
Cheese, the cwt.,		0 8 0
Coffee, the lb,		0 0 1½
Chocolate or Cocoa paste,		0 0 1
Cigars,	30 0 0	
Cider, per gallon,		0 0 6
Clocks—on all clocks costing under 20s each,		0 5 0
All other descriptions of clocks,		0 10 0
All wheel machinery and Materials for manufac- turing clocks and watches,	20 0 0	
Carriages,	10 0 0	
Cattle (neat) except cows and calves,		1 0 0
Dye wood and dye stuffs of all kinds,	5 0 0	
Fish, per barrel,		0 2 0
Fish (dried) per quintal,		0 1 6
Flour (wheaten) for every 196 lbs,		0 3 0
Horses, mares and geldings, each,		2 0 0
Jewellery,	10 0 0	
Leather (sole) per lb,		0 0 1
— (upper and trimming) per lb,		0 0 3
— (harness) per lb,		0 0 1
Lard, the cwt.,		0 8 0
Meat (salted or cured) the cwt,		0 0 0
Molasses per gallon,		0 0 2
Porter, ale and beer, per gallon,		0 0 3
Pitch,	2 0 0	
Rigging,	2 0 0	
Rum or other distilled spirituous liquors per gallon,		0 3 0
Saifs,	2 0 0	
Spirituous liquors, on all manufactured and distil- led in this Island, except from molasses, per gal.		0 0 6
— — on all manufactured from molasses,		0 1 0
Sugar (refined) per lb,		0 0 2
— (brown or muscovado) per cwt,		0 6 0
Tar,	2 0 0	
Tea, per lb,		0 0 3
Tobacco (manufactured) per lb,		0 0 4
Tobacco (unmanufactured) per lb,		0 0 2
Watches,	10 0 0	

### Tariff of Prince Edward Island, continued.

ARTICLES.	Per cent. per Invoice.	Other Duties.
Sails, rigging and ship materials saved from vessels wrecked on the coasts of this Island—duty payable on amount of sales not belonging to the Island,	£5 0 0	
Ships Stores and Cargo saved from wrecks, or sold in a vessel stranded, to pay same duty as in cases of importation,		
Where a vessel is stranded and condemned, or sold whilst stranded, a duty shall be paid on the amount of sales of her hull, rigging and materials, whether she be again got off or be there broken up of	5 0 0	
Wine per gallon,		0 3 6
Spirits, namely, Brandy, Gin and Cordials, per gallon,		0 3 6
Articles manufactured of wood (except brushes, planes, figure heads and musical instruments),	10 0 0	
On all kinds of goods, wares and merchandize whatsoever, not above enumerated, except as herein after mentioned and excepted,	5 0 0	
On all Juniper Knees exported after this Act goes into operation, each,		0 1 0

### Table of Exemptions.

Anchors, Baggage of Emigrants, Barley, Books (printed) of all kinds, not prohibited to be imported into the United Kingdom, Barrels made of hardwood, Blocks, Rigging and Sails, which may have been used to take any new vessel from this Island to a market for sale, if such Blocks, Rigging and Sails shall be returned forthwith, after the sale of the vessel, direct to this Island by the exporter thereof, and shall have previously paid or been charged with the duty imposed thereon by this or any former Act, on the first importation thereof into this Island; Chain Cables, Copper Sheathing, Rods, Bolts and Nails, Fire Engines, Flax, Fish (the produce of the fisheries of this Island), Gypsum, Hemp, Implements of Husbandry imported by any Agricultural Society, to be sold or used by such Society, Iron (unwrought or pig iron), Lime, Lumber (except Boards), Manures, Oats, Oakum, Oil (fish), except Seal Oil, Organs imported for any church, chapel or sacred edifice in this Island and placed therein, Salt, Seeds of all kinds imported by any Agricultural Society, to be sold or used by the Society, Articles imported by the Lieutenant Governor for his own private use, Staves, Lime Stone, Stone for building, or any public purpose, Burr Stone, Tallow, Teasels, Fruit Trees, Plants and Shrubs.

### Articles of Reciprocal Free Trade between this Island, Canada, Nova Scotia and New Brunswick.

Grain and Bread Stuffs of all kinds and descriptions, Vegetables, Fruits, Seeds, Hay and Straw, Animals, Salted and Fresh Meats, Butter,

Cheese, Lard, Tallow, Hides, Horns, Wool, Undressed Skins and Furs of all kinds, Ores of all kinds, Iron in pigs and blooms, Copper and Lead in pigs, Grindstones and Stones of all kinds, Earth, Coal, Lime, Ochres, Gypsum (ground and unground), Rock Salt, Wood, Timber and Lumber of all kinds, Firewood, Ashes, Fish, Fish Oil, videlicet, Train Oil, Spermaceti Oil, Head Matter and Blubber, Fins and Skins, the produce of fish or creatures living in the sea.

---

### Her Majesty's Ministers.

First Lord of the Treasury—Earl of Aberdeen.  
Chancellor of the Exchequer—Right Hon. W. E. Gladstone.  
Lord High Chancellor—Lord Cranworth.  
Ivord President of the Privy Council—Earl Granville.  
Lord Privy Seal—Duke of Argyle.  
Home Secretary—Right Hon. Lord Palmerston.  
Foreign Secretary—Earl of Clarendon.  
Colonial Secretary—Duke of Newcastle.  
First Lord of the Admiralty—Right Hon. Sir J. Graham.  
President of the Board of Control—Right Hon. Sir C. Wood.  
First Commissioner of Land Revenue—Right Hon. Sir W. Molesworth.  
Secretary at War—Right Hon. Sidney Herbert.  
Without Office—Marquis of Lansdowne.  
“ “ Right Hon. Lord John Russell.

(The above compose the Cabinet.)

President of the Board of Trade—Right Hon. E. Cardwell.  
Chancellor of the Duchy of Lancaster—Right Hon. E. Strutt.  
Postmaster General—Viscount Canning.  
Commander in Chief—Lord Hardinge.  
Lord Chamberlain—Marquis of Breadalbane.  
Lord Stewart—Marquis of Westminster.  
Master of the Horse—Duke of Wellington.  
Vice President of the Board of Trade—Lord Stanley of Alderly.  
Master-General of the Ordnance—Lord Raglan.  
Attorney General—Sir A. E. J. Cockburn.  
Solicitor General—Sir R. Bethell, Q. C.  
Lords of the Treasury—Mr. Sadler.  
“ “ Lord Elcho.  
“ “ Lord A. Hervey.  
Vice-Chamberlain—Lord E. Bruce.  
Comptroller of Household—Viscount Drumlanrig.  
President of the Poor Law Board—Right Hon. W. Baines.  
Treasurer of the Household—Earl of Mulgrave.  
Judge Advocate General—Right Hon. C. P. Villiers.  
Lord Advocate of Scotland—Mr. Moncrieff.  
Solicitor General (Scotland)—Mr. Deas.

# PRINCE EDWARD ISLAND.



HIS EXCELLENCY

SIR ALEXANDER BANNERMAN, KNIGHT,

Lieutenant Governor and Commander-in-Chief in and over Her Majesty's Island Prince Edward, and its Dependencies, Chancellor, Vice Admiral, and Ordinary of the same, &c., &c., &c.

Administrator of the Government in the absence of the Lieut. Governor—Honorable GEORGE COLES.

*Executive Council.*—Honorable George Coles, James Warburton, William W. Lord, John Jardine, Joseph Hensley, Stephen Rice, and George Birnie. Charles Desbrisay, Esq. Clerk.

*Legislative Council.*—Honorable Charles Young, President. Honorable Donald McDonald, John Myrie Holl, Stephen Rice, William Swabey, Charles Hensley, George Birnie, Edward C. Haythorne, James Dingwell, John Picton Beete, Donald Beaton, Joseph Hensley. Rev. Dr. Jenkins, Chaplain. Charles Desbrisay, Esq., Clerk. Henry Palmer, Esq., Usher of the Black Rod and Sergeant at Arms. John Rider, Messenger. Patrick Furlong, Doorkeeper.

## HOUSE OF ASSEMBLY.

QUEEN'S COUNTY.

Charlottetown—Edward Palmer and Francis Longworth  
First District—John McLeod and  
Second District—Robert Mooney and William McGill,  
Third District—William Douse and Benjamin Davies, Esquires.

PRINCE COUNTY.

Princetown—Donald Montgomery and  
First District—James Yeo and James Warburton  
Second District—Allan Fraser and William Clark  
Third District—William W. Lord, and James H. Conroy, Esqr.

KING'S COUNTY.

Georgetown—T. Heath Haviland and Roderic's McAulay,  
First District—P. McGowan and Emanuel McEachen  
Second District—John Jardine and Edward Whelan,  
Third District—Joseph Wightman and John Goff, Esquires.  
*Legislative Library.*—H. W. Lobban, Librarian.

## PUBLIC OFFICERS.

Colonial Secretary—Hon. James Warburton.  
 Treasurer—Hon. Stephen Rice.  
 Surveyor General—George Wright, Esquire.  
 Registrar of Deeds and Keeper of Plans—Hon. George Birnie.  
 Attorney General—Hon. Joseph Hensley.  
 Solicitor General  
 Collector of Excise, Charlottetown—Allan Fraser, Esquire.  
 Queen's Printer—Hon. Edward Whelan. [Esquire.  
 Clerk of Executive and Legislative Councils—Charles Desbrisay,  
 Coroner of Queen's County—Daniel Hodgson, Esquire.  
 " King's County—David Kaye, Esquire.  
 " Prince County—John Wright, Esquire.  
 Deputy Colonial Secretary—Mr. John Ball,  
 Deputy Treasurer—Mr. John Robbins.  
 Deputy Registrar—Robert Hyndman, Esquire.

*Officers of Her Majesty's Customs.*—Hon. George R. Goodman, Controller of Customs and Navigation Laws and Surveyor of Shipping. Thomas A. Montgomery, Searcher and Clerk. John S. Bremner, Broker.

*Controllers of Customs and Navigation Laws and Collectors of Excise and Light Duties.*—Wm. E. Clark, Richmond Bay; Hugh Macdonald, Georgetown; Wm. S. McGowan, Colville Bay; John Jardine, St. Peter's; John Morrison, Flat River; J. C. Pope, Bedeque; Allan Forsyth, Cascumpeque; Samuel Dawson, Crapaud; Cavendish M. Willock, Orwell Bay; Duncan McIntyre, New London; Chester Woolner, Rustico; David Lawson, Iracadie and Covehead; James Richards, Murray Harbour; Nicholas Conroy, Tignish; John E. McDonald, Bay Fortune and Grand River.

*Landwaiters and Preventive Officers.*—Charlottetown, Simon Dodd, Kenneth McKenzie, James McKenna, Cornelius Little, Donald McPhee, Napoleon LePage. New London and Ponds—John Cousins, George Campbell, D. Bernard. De Sable—William Inman, Cove Head—Alexander Macmillan, — Leitch. Rustico—Chester Woolner. Crapaud—James G. Bulpitt, Thomas Myers, John Lea. Tryon, J. Howatt. Bedeque—Wm. McEwen. Green's Shore—J. Green. Lot 17, Linkletter's Shore—Wm. Strong. Grand River, Lot 16—Simon Fraser. Cascumpec—J. Forsyth, Jas. Wells, Asa McCabe. Lot 13—D. Ramsay, Hugh Brown, jr. Lot 3, Big Miminigash—Pat. Callaghan, Wm. Coughlan. Lot 19, Head of Richmond Bay—John Macneill. Princetown and Royalty—George Thompson, sen., James H. Beckwith. Savage Harbor—Benjamin Coffin. Three Rivers and Georgetown—Wm. Sanderson, Ezra Wickwire, John Kearney, John B. Howlett, James Hemphill. Saint

Peter's—Martin Collins, William McEwen; (North Side.) John Ryan. Lot 39, William P. Kelly. Lot 42, Patrick Ryan. Hay River, Lauchlan Gillis. East Point, John F. Morrow. Souris, Edward Keys, Alexander Leslie, jr., Norman Leslie, Thomas Perkins. Grand River, Lot 56—Alexander McDonald, John Frost. Montague River—W. Lambert. Murray Harbor—James Penny, David Hughes, Benj. Sencebaugh. Lot 7, John Carey. Lot 8, James Dumville. Lot 49 and Pownal Bay—Alexander Smith, Elisha Wetherbe. White Sands—Vere Beck. Tignish and Nail Pond—Patrick Phee. Egmont Bay—Francis Arsneaux, Joseph Higgins. Belfast and French Creek—Alexander Macdonald. Big Belfast—Richard Gill. Hillsborough—Elisha Coffin, John Haggarty. Pinette and Point Prim—Angus McRae, Simon Murchison. Orwell and Port Selkirk—Robert S. Finlay, James Douse. Vernon River—John Furness. Lot 48, Harbor's Mouth—John Stewart, jr. Lot 7—David Connacker. Chepstow—Absalom Gregory. Hay River—Richard Hayes. Lot 17, Robert Ellis. Princetown—James Coughlan.

*Harbor Masters, Wharfingers, &c.*—Charlottetown, Simon Dodd, Harbor Master and Wharfinger; Georgetown, John B. Howlett, harbor and ballast master; Three Rivers, Allan McDonald, do. do.; Richmond Bay, William Bearisto, do. do. *Wharfingers*—Hillsborough Ferry, Lot 48, Mathew Murphy; Grand River, Lot 56, John Frost; Bedeque Wharf, Robert Ellis; New London, Wm. Graham, ditto for the wharf at Graham's Shore; New Glasgow, Robert Orr; St. Peter's Bay, Martin McInnis; Head of do. George Anderson; Cable Head, Wm. McEwen; Souris, Richard Bourke, Edward Kickham; Port Selkirk Wharf, Thomas McPherson; Cascumpeque, Prospere Gallant, Asa McCabe; Cardigan River, Alexander Macdonald; Murray Harbor, Benj. Sencebaugh; Tracadie, John Macdonald; Crapaud, Wm. Wright; Rustico, David Mutch; Savage Harbor, B. A. Coffin; Pinette, Angus McRae; Lot 61, George Hicken.

*Collectors of Anchorage Duties.*—Charlottetown, Simon Dodd; Georgetown, John B. Howlett; Richmond Bay, William McKay; Bedeque, Robert Ellis; New London, John Mackie; Cascumpec, Asa McCabe; St. Peter's Bay, George Anderson; Souris, Edward Kickham; Grand River, Lot 56, Alex. Macdonald; Murray Harbor, Benjamin Sencebaugh; Tracadie, John Macdonald; Crapaud, Wm. Wright; Rustico, David Mutch.

*Commissioners for settling claims of Bounties on Cod and Muckerel Fisheries.*—Charlottetown, James N. Harris, Kenneth McKenzie; Orwell Bay, Richard Gill, Patrick Stephens; Murray Harbor, William Clements, John Hyde; Georgetown, Robert Cameron, Martin Byrne, George Parker; Grand River, John E. McDonald, John McCormack; Bay Fortune, James

Dingwell, William Norton; Souris, Alexander Leslie, sen., Wm. Macgowan; Saint Peter's, John Sutherland, John B. Cox; Tracadie, George Lawson, William Macdonald; Covehead, James Macmillan, John Miller, Rustico, William Craswell, Joshua Doiron; New London, John Macleod, Geo. Mackay; Richmond Bay, George Mountain, James McKay; Bedeque, James Walsh, Wm. McEwen; Cascumpec, Thomas G. Ruggles, Herbert Bell.

*Assessors under the Education Act.*—Charlottetown, Peter Macgowan, Dennis Reddin, Henry Haszard, Robert Hutchinson and Joseph Ball. Georgetown—Hugh Macdonald, Martin Byrne, W. B. Aitken, Finlay Macneill, John LeBrocq.

*Deputy Receivers of Land Tax.*

PRINCE COUNTY—William Hubbard, Townships 1 and 2. Robert Gordon, jr., Townships 3, 4, 5, 6, and Savage Island. Harold Craswell, Townships 11, 12, 13, 14 and Lennox Island. Robt. Craig, Townships 18, 19, Princetown and Royalty, Grover, Bunbury, Fishery and Georges Islands. David Macwilliams, Townships 7, 8, 9, 10. James C. Pope, Townships 15, 16, 17. William G. Strong, Townships 25, 26, 27, and Indian Island. Samuel E. Dawson, Townships 28, 29.

QUEEN'S COUNTY.—John McKie, Townships 21, 22. George Bagnall, Townships 22, 23, 24, and Peter's Island. Theophilus Desbrisay, Charlottetown, Common and Royalty. Theophilus Desbrisay and James Bevan, for Townships 30, 31, 32, 33, 34, 35, 36, 37, 48, 49, 50, 65, 67, Governor's and Saint Peter's Islands.

John Morrison, Townships 57, 58, 60, and 62.

KING'S COUNTY.—John Jardine, Townships 38, 39, and 40. Martin Byrne, Georgetown, Georgetown Royalty, and Reserved Lands adjoining do; Townships 51, 52, 53, 54, 55, 59, 61, 66, and Panmure and Boughton Islands.

John McIntosh, Townships 41, 42, 43.

William S. Macgowan, Townships 44, 45, 46, 47, and 56.

James Richards, Townships 63, 64, and Murray Islands.

*Market Clerks.*—George Lewis, Clerk of Meat Market, Charlottetown. Patrick Gilligan, do. Flour & Meal, do. John Kearney, Georgetown.

*Health Officers.*—Charlottetown—W. H. Hobkirk. Bedeque—Joseph Bell. Three Rivers—David Kaye. Cascumpeque—Joseph P. Sherlock. Richmond Bay—E. Ashby Vaughan.

*Keeper of Colonial Building.*—Mrs. Frances Preedy.

*Hog Reeves.*—Charlottetown, John Lockhart, James Ellis, James Galloway, Patrick Hand. Common and Royalty—Daniel Bathune, Joseph Strait, John Gardiner, John Corbin, James Davis, Francis Dogherty, Thomas Easton, Alfred LePage, James Roper, Wm. Gregory.

*Jailors.*—Charlottetown, Nicholas Harvey. St. Eleanor's, James Reid. Georgetown, Hugh Logan.

*Land Surveyors.*—Charlottetown, Joseph Ball, Deputy Surveyor General. Curtisdale, William Curtis. Bodeque, Alex. Anderson. Georgetown Royalty, Roderick Campbell. Fort Augustus, Francis Kelly. Charlottetown, John Ball. Lot 17, James Campbell. Lot 17, Fidele Gaudet. Campbelltown, Allan McPhee.

*Surveyors of Lumber.*—Charlottetown, W. B. Davison. Ralph Thompson, James Kelly, Benj Chappell, P. B. Doyle, Watson Duchemin, Thomas Pleadwell. Belfast, John Macdougald. Naufrage, Donald McDonald. St. Eleanor's, Archibald Campbell.

*Surveyors of Shipping.*—Prince County, James C. Pope. King's County, William Macgowan.

*Commissioners for issuing Treasury Notes.*—Daniel Hodgson and Theophilus Desbrisay, Esqrs.; Hon. John P. Beete.

*Commissioners for establishing Boundaries of Counties and Townships.*—George Wright, Esq., Hon. George Birnie, H. D. Morpeth, Esq.

*Auditors of Public Accounts.*—William Cundall and Ralph Brecken, Esquires.

*Medical Attendants to Jails.*—Charlottetown, Robert Potts, Esq. Georgetown, David Kaye, Esq. St. Eleanor's, Joseph Bell, Esq.

*Board of Education.*—Hon. Wm. Swabey, William Cundall, Esq., John Kenny, Esq., Rev. David Fitzgerald, Hon. Joseph Hensley, Rev. Pius McPhee, Rev. Robert S. Patterson.

*Central Academy.*—Patron and Visiter, His Excellency the Lieut. Governor. Trustees and Governors—Ex-officio, Hon. Chief Justice, President of Legislative Council, Speaker of Assembly. Other Trustees, Honorables George Coles, William



Swabey, James Warburton; Benjamin Davies, Edward Thornton, Thomas Heath Haviland, jr. Daniel Hodgson, William Forgan, John Longworth, Esquires.

Head Master, William Cundall; Second do. John Kenny; Third do. John LePage.

*Visitor of Public Schools.*—John Murdoch Stark, Esq.

*Trustees of the Lunatic Assylum and House of Industry.*—Official Trustees—Chief Justice, President of Legislative Council, Speaker of House of Assembly. Other Trustees—Hon. W. Swabey, W. Lord; T. H. Haviland, Edward Palmer, Th. Pethick, F. Longworth, and John Longworth, Esquires. Keeper, Sergent Mitchell.

*Assayers of Weights and Measures.*—John Boyyer, Charlottetown; W. B. Aitken, Georgetown; Benjamin Beairst, Princeton; Norman McPhee, Lot 36; Alexander Maggison, Lot 4; Patrick Power, Summerside; Daniel Campbell, Montague River.

*Keepers of Light Houses.*—John Ings, sen., Point Prim; Benjamin Thompson, Bill Hook Island; Prospere Gallant, Cascumpeo.

*Fire Wardens for Charlottetown.*

- District No. 1, Charles Young, Thomas Pethick.
- “ 2, Henry Haszard, George Coles.
- “ 3, Joseph Hensley, Daniel Hodgson,
- “ 4, William McGill, Donald McIsaac.
- “ 5, Joseph Ball, William W. Lord.
- “ 6, Benjamin Davies, John Williams,
- “ 7, Patrick Walker, John McGill.
- “ 8, Dennis Reddin, Peter Macgowan,
- “ 9, John Longworth, Charles Dempsey.

*Charlottetown Assessors.*—Kenneth McKenzie, James McKenna, Charles Palmer, John Rider, Henry Found, J. Hobbs, Richd. Hartz, Tho. Dodd, Wm. Barnstead. J. Curtis, Collector.

*Georgetown Fire Wardens.*—John McDonald, Alex. Robertson, Hugh McEachen, Peter Furguson, John Smith.

*Georgetown Assessors.*—Ezra Wickwire, John Smith, Thomas Makin, Henry Griffin, Thomas Loveday, Wm. Macdonald, John B. Howlett.

*Indian Commissioners.*—Rev. S. T. Rand and Henry Palmer, Esquire.

*Justices for appropriating money for Roads and Bridges in Charlottetown and Royalty.*—Hon. W. Swabey, chairman, Hon. S. Rice ; T. Pethick.

*Overseers of Roads.*—Charlottetown, Kenneth Mackenzie. Royalty—1st precinct, No. 1, James Hurry, No. 2, John Hewitt ; 2nd precinct, Angus Mackinnon ; 3d precinct, Henry Longworth.

*Overseers of Nuisances for Charlottetown.*—1st precinct, Michael O'Riely ; 2nd precinct, James Curtis.

*Commissioners of Sewers.*—John Lord, S. E. Dawson, Tryon, John Muttart, John McRae, Isaac Clark, Cape Traverse.

*Coal Meters.*—Charlottetown, James Kelly, Napoleon LePage, James McLean, Ralph Thompson, Cornelius Little, and John Williams. Georgetown—John B. Howlett.

*Pilots.*—Charlottetown, Robert Brehaunt, John Young, James Taylor, jun., and James Campbell. Three Rivers, Allan McDonald. Richmond Bay, James McKay, and John McGougan. Cascumpee, Prospere Gallant, Robert Wells, New London, George Anderson. Grand River, Lot 56, Michael Morrison.

**POST OFFICE—WINTER ARRANGEMENT.**

Charlottetown—T Owen, Dep. Postmaster General ; P. DesBrisay, Clerk.

The Mails will leave Charlottetown, for the following places, on each Monday and Wednesday, at 9 a. m. ;—Bedeque, Cape Traverse, Lot 16, Tryon River, DeSable, Brackley Point, Covehead, Traveller's Rest, Summerside, St. Eleanor's, Port Hill.

On Tuesday and Friday, at 9 a. m. ;—Georgetown and Vernon River.

On Tuesday, at 6 p. m. ;—Bay Fortune, Fairfield, Lot 47, Mount Pleasant, St. Margaret's, St. Peter's, St. Peter's Bay, Souris, Fort Augustus.

On Wednesday, at 9 a. m. ;—Anderson's Road, Barrett's Cross, Cascumpec, Cavendish, Kildare, Lot 11, Lot 67, New Glasgow, New London, Park Corner, Princetown, Tignish, West Cape, Lot 7, Quagmire, Rustico.

On Friday, at 9 a. m. —Belfast, Murray Harbor, Orwell, White Sands.

## THE MAGISTRACY.

FOR THE WHOLE ISLAND.

Hon. Robert Hodgson, " J. H. Peters, " George Coles, " T. H. Haviland, " John Barrow, " James Warburton, " Wm. W. Lord, " John Jardine,	Hon. Joseph Hensley, " Stephen Rice, " George Birnie, " Charles Young, Daniel Hodgson, Esq., Right Rev. B. D. McDonald, Robt. Bruce Stewart, Esq., C. Y. Campbell, R. N., Esq.
--	---

**QUEEN'S COUNTY.**—Charles Hensley, W. W. Irving, Charles Stewart, F. Longworth, J. R. Mayne, Daniel Brenan, Andrew Duncan, Charles Isaac Hensley, Wm. Hodges, William McNeill, James Campbell, Thomas Fairburn, William Cundall, G. R. Goodman, Allen McDougald, David Higgins, Cavendish Willock, Charles Braddock, Peter Emery, J. C. Sims, Ralph Brecken, James Peake, J. R. Bourke, B. H. Cumberland, Wm. Swabcy, E. Haythorne, L.C. Worthy, J. Simpson, R. H. C. Tims, William Swabey, jr., David Lawson, Alex. Laird, Wm. Haslem, Geo. McKay, Donald Palmer, J. B. Cooper, Thomas Todd, Wm. Craswell, Dennis Reddin, James Pidgeon, Thomas Pethick, F. Kelly, Wm. Douse, J. B. Cox, Charles Dempsey, Henry Haszard, Wm. McGill, Patrick Walker, Wm. Bagnall, Alex. Dickson, Robt. Mooney, James Robertson, John McDougal, Peter McGowan, Henry Stamper, J. P. Beete, J. Kennedy, J. Millar, George Bagnall, Joseph Ball, George Beazley, A. Smith, J. Fergusson, Robt. Hyndman, F. W. Hales, Edward Whelan, J. Treneman, John McGill, Donald M'Isaac, John Rigg, W. H. Hyde, Esquires,

**KING'S COUNTY.**—James Anderson, Thomas Owen, John Lewelin Lewellin, Hugh McDonald, James Richards, William S. McGowan, W. B. Aitken, Alex. Leslie, Edward Thornton, Charles Worrell, Peter McCallum, William McKay, Joseph Wightman, Joseph Coffin, John Goff, David Kaye William Underhay, Joseph Dingwell, Thomas Clow, William Sanderson, Martin Byrne, Angus McIntyre, Donald McDonald, John McIntosh, Daniel Flynn, Donald Beaton, John McDonald, C. Birch Baxter,

Henry Gordon, J. E. W. Alleyne, Hugh McLean, Murdock Murray, John McDonald, Emanuel McEachen, John E. McDonald, Richard Hayes, Francis H. Byrne, Fredk. P. Norton, Charles Dingwell, John Benjamin Cox, John McLellan, James McLaren, James Coffin, D. McKinnon, John Aldous, James McDonald, Andrew Coffin, James Dingwell, Ronald G. MacDonald.

PRINCE COUNTY — Philip M. Calbeck, Charles Craswell, Allan Forsyth, Thomas Hunt, Chas. McNutt, William Schurman, Lemuel Cambridge, John Lord, John Wright, Joseph Higgins, Nicholas Conroy Stephen Wright, Alex. Anderson, James Kinley, Samuel Dawson, Thomas McNutt, Evan Thomas, James Yeo, Robert McNutt, Alexander McKinnon, Harry C. Green, Jonathan Weatherbe, Joseph Bell, John Thornton, James H. Conroy, Philips Irving, B. Bearisto, James C. Pope, William Clark, James Craswell, Elisha Hooper, William Jamieson, Angus McDonald, John McKinnon, Donald McLellan, Archd. son; James Muirhead, James Hillson, D. McDonald, Major's son; Thomas Gilbert Ruggles, Stanislaus Perry, Robert Gordon, junr., William B. Tuplin, Ephraim Reed, Colin McLellan, Joseph Black, Sylvian Arsneaux Hugh Carr, James Fitzgibbon, David McWilliams, Geo. F. Cooper, George Maggieson, Arthur Ramsay, Allan McGinnis.

Commissioners for the trial of Small Debts.

QUEEN'S COUNTY.

CHARLOTTETOWN.—Hon. William Swabey, Hon. W. W. Lord, Hon. George Birnie, Charles Dempsey, John Treneman. Theophilus DesBrisay, Clerk.

RUSTICO.—William Craswell, George Bagnall, James McCallum.

NEW LONDON.—William Cousins, Robert Simpson, (Lot 22) Duncan McIntyre.

CRAPAUD.—William W. Irving, William Inman, James Howatt. Colin Holm, Clerk.

COVEHEAD.—John Shaw, William Auld, Ewen McMillan.

Lots 48, 49, AND 50,—Alex. MoLean, John M'Dougald, Philip Lane. Arch. M'Neil, Clerk.

BELFAST,—Richard Gill, Donald Munroe, Patrick Stephens. P. B. Doyle, Clerk.

KING'S COUNTY.

GEORGETOWN.—Hugh M'Donald, Edward Thornton, John Aldous. Wm. Sanderson, Clerk.

SOURIS.—John M'Gowan, Alexander Leslie, Donald McDonald, St. Margaret's.

MURRAY HARBOUR.—William Clements, John Hyde, Thomas Clow.

EAST POINT.—Daniel M'Donald. Andrew M'Intosh, James M'Donald, Kingsborough.

SAINT PETER'S.—Hon. John Jardine, Benjamin Coffin (Elisha's son.) John M'Donald, Allisary.

BAY FORTUNE.—Hon. James Dingwell, Joseph Coffin, sen., Donald Morrison, Grand River. William Stern, Clerk.

PRINCE COUNTY.

PRINCETOWN ROYALTY.—Robert Craig, George Sinclair, (James son), James Bearisto. John Campbell, Clerk.

BEDEQUE.—Stephen Wright, Alex. Anderson, Philip Baker.

SAINT ELEANOR'S.—Arthur Ramsay, John M'Kinnon Lot 16, James Campbell. Thomas Hunt, Clerk.

TRYON.—Richard Hudson, John Clark (Michael's son,) Richard Dawson. Andrew Reid, clerk.

CASCUMPEQUE.—Allan Forsyth, Stanislaus Perry, H. Heale. Alex. Larkin, Clerk.

Lor 12.—Joseph Higgins, Archibald Carr, Thomas Gorman.

Days of sitting of Small Debt Courts.

Charlottetown,	First Monday and Tuesday in each	[month.
De Sable,	Second Thursday in each	month.
Lot 49,	First Tuesday	do
Stanhope,	Second Tuesday	do
Rustico,	Second Wednesday	do
New London,	First Wednesday	do
Belfast,	Second Monday	do
Georgetown,	First Tuesday	do
Souris,	First Wednesday	do
Bay Fortune,	Second Thursday,	do
Saint Peter's,	Second Wednesday	do
East Point,	First Thursday	do
Murray Harbor,	Second Tuesday	do
Saint Eleanors,	Second Wednesday	do
Princetown Royalty,	First Thursday	do
Bedeque,	Second Tuesday	do
Tryon,	First Tuesday	do
Cascumpéc,	First Wednesday	do
Lot 12,	Second Thursday	do

Commissioners of Roads.

PRINCE COUNTY.

DISTRICT	COMPRISING TOWNSHIPS
No. 1, Thomas Ruggles,	Nos. 1, 2 and 3
2, Joseph Murphy,	4, 5, 6 and 11
3, Michael Dalton,	7, 8, 9 and 10
4, David Ramsay,	12, 13 and 14
5, Peter M'Gregor,	15 and 16
6, Harry C. Green,	17 and 19, and the line Road between 19 and 25.
7, Robert M'Nutt,	18 and Princetown Royalty.
8, Stephen Wright,	25 and 26
9, John Lord, Jun.	27 and 28

QUEEN'S COUNTY.

- |                        |  |
|------------------------|--|
| No. 1, George M'Kay,   | Nos. 20 and 21   |
| 2, William Bagnall,    | 22 and 67  |
| 3, John Doiront,       | 23 and 24  |
| 4, Patrick Bearney,    | 33 and 34  |
| 5, Joseph Frousdale,   | 29, 30 and 65  |
| 6, John McKaig,        | 31 and 32  |
| 7, John Mooney,        | Those portions of<br>Township 35, 36,<br>and 37, the North<br>side of the Hills-<br>borough        |
| 8, James Duffy         | 48, and those of por-<br>tions of 35, 36 and<br>37, on the South<br>side of the Hills-<br>borough. |
| 9, James Lewis Hayden, | 49 and 50-   |
| 10, Samuel Murchison,  | 57 and 58  |
| 11, Roderick Morrison, | 60 and 62.   |
| 12 John Williams       | Ch'Town Commons<br>and Royalty.  |

KING'S COUNTY.

- |                            |   |
|----------------------------|---|
| No. 1, John E. W. Alleyne, | Nos. 38, 39 and 40 West<br>of Morell River.   |
| 2, James M'Kay,            | 41, 40 and 39,<br>East of Morell<br>River, and St.<br>Peter's Harbor<br>Mouth and Mor-<br>ell Bridge. |
| 3, John Macintosh,         | 42, and 43, includ-<br>ing the Division<br>Line between 43<br>and 44.                                 |
| 4, John Macgowan,          | 44 and 45   |
| 5, Ronald Macdonald,       | 46 and 47   |
| 6, William Underhay,       | 56, 55, north of<br>Grand River, and<br>Grand River Bridge.   |

- 7, Peter Walker, 55, South of Grand River, 53, North of Cardigan River and 54.
8. Charles Stewart, 53, South of Cardigan River, 52, 51 66, and Georgetown and Royalty and Common, and land adjoining the Royalty, known as Reserved Land. 63 and 64.
- 9, Edward Thornton, 59 and 61, and Montague Bridge
- 10, Thomas Clow

### BOARDS OF HEALTH.

*Charlottetown and Royalty.*—Charles Dempsey, Chairman ; John Williams, William McGill, John Kennedy, Silas Barnard, William W. Lord, Benjamin Chappell, William Crabbe, Henry Stamper, John Stumbles, Daniel Carroll, R. B. Irving, Secretary,

*Princetown and Royalty.*—Rev. Dr. Kier, Thomas MacMutt, George Beairsto, James Sinclair, Robt. Craig, William Clark, Lewis J. Christie.

*Saint Peter's.*—John B. Cox, Richard Hayes, Kemble Coffin, Charles Hill Lydiard, John Sutherland, Charles Dingwell, James Anderson,

*Souris.*—John Macgowan, Patrick Scully, Donald Beaton, John M'Lellan, Alexander Leslie, John Knight, James A. M'Eachern.

*Oascumpec.*—Allan Forsyth, Charles Craswell, William Woodman, James Forsyth, Nicholas Conroy, Herbert Bell, Alexander Meggison.

*Bedeque and St. Eleanor's.*—Horatio Nelson Hope, Stephen Wright, James J. Fraser, Daniel Green, sen., Joseph Bell, James C. Pope, George Walsh.



*Rustico.*—William Hodges, Robert Orr, John Doiront, John R. Bott, William Craswell, Henry Blatch, James M'Callum.

*New London.*—Donald Montgomery, John C. Sims, John M'Leod, Thomas Pickering, James Pidgeon, George M'Kay, Duncan M'Intyre.

*Bay Fortune.*—William Underhay, Daniel Flynn, Joseph Digwell, John Aitken, John Underhay, James Dingwell, Soseph Coffin, John E. MacDonald, (Little Pond) John Frost.

*Georgetown.*—Hugh MacDonald, Joseph Wightman, Robert Camernn, Finlay M'Neill, Edward Thornton, William Sauderson, Martin Byrne.

*Murray Harbor & White Sands.*—James Richards, David Crichton, George Harris, John Dalziel, Thomas Clow, John Hyde, William Clements.

*Wood Islands & Belfast.*—Allan M'Dougall, John Nicholson, John M'Dougall, Samuel Murchison, Richard Gill, Peter Emery, Joseph Atkinson, Simon McKinnon, Roderick Morrison.

*Crapaud, Cape Traverse, and Seven Mile Bay.*—John Lord, Samuel E. Dawson, Thomas Hockin, Donald Manson, Charles Muttart, Donald Palmer, John Clark, John Bell, Allan McKinnon.

#### PROVINCIAL SCALE OF RATING LETTERS.

Under the new Postal Act, a uniform rate of Postage, according to the appended scale, is established throughout the British North American Colonies ;

On a letter not exceeding $\frac{1}{2}$ ounce in weight	3d	currency
“ over $\frac{1}{2}$ ounce, and not exceeding 1 ounce	6d	“
“ 1 “ “ “	1 $\frac{1}{2}$	“ 9d “
“ 1 $\frac{1}{2}$ “ “ “	2	“ 12d “
“ 2 “ “ “	2 $\frac{1}{2}$	“ 15d “
“ 2 $\frac{1}{2}$ “ “ “	3	“ 18d “

And so on up to 16 ounces. Pre-payment optional.

☞ All Newspapers pass through the Colonies free of postage. Pamphlets printed in the United Kingdom, the British West Indies, or the British Provinces, not exceeding 16 ounces, are charged at the rate of 2d per ounce, in addition to sea postage. Pamphlets in all cases to be sent with covers open at the ends.

Letters to any part of the United States, 6d. Pre-paid.

A TABLE REDUCING DOLLARS INTO P. E. ISLAND CURRENCY,  
INCLUDING DIFFERENCE OF EXCHANGE.

\$	£	s.	d.	\$	£	s.	d.	\$	£	s.	d.	\$	£	s.	d.	\$	£	s.	d.
1	0	6	3	21	6	11	3	41	12	16	3	61	19	1	3	81	25	6	3
2	0	12	6	22	6	17	6	42	13	2	6	62	19	7	6	82	25	12	6
3	0	18	9	23	7	3	9	43	13	8	9	63	19	13	9	83	25	18	9
4	1	5	0	24	7	10	0	44	13	15	0	64	20	0	0	84	26	5	0
5	1	11	3	25	7	16	3	45	14	1	3	65	20	6	3	85	26	11	3
6	1	17	6	26	8	2	6	46	14	7	6	66	20	12	6	86	26	17	6
7	2	3	9	27	8	8	9	47	14	13	9	67	20	18	9	87	27	3	9
8	2	10	0	28	8	15	0	48	15	0	0	68	21	5	0	88	27	10	0
9	2	16	3	29	9	1	3	49	15	6	3	69	21	11	3	89	27	16	3
10	3	2	6	30	9	7	6	50	15	12	6	70	21	17	6	90	28	2	6
11	3	8	9	31	9	13	9	51	15	18	9	71	22	3	9	91	28	8	9
12	3	15	0	32	10	0	0	52	16	5	0	72	22	10	0	92	28	15	0
13	4	1	3	33	10	6	3	53	16	11	3	73	22	16	3	93	29	1	3
14	4	7	6	34	10	12	6	54	16	17	6	74	23	2	6	94	29	7	6
15	4	13	9	35	10	18	9	55	17	3	9	75	23	8	9	95	29	13	9
16	5	0	0	36	11	5	0	56	17	10	0	76	23	15	0	96	30	0	0
17	5	6	3	37	11	11	3	57	17	16	3	77	24	1	3	97	30	6	3
18	5	12	6	38	11	17	6	58	18	2	6	78	24	7	6	98	30	12	6
19	5	18	9	39	12	3	9	59	18	8	9	79	24	13	9	99	30	18	9
20	6	5	0	40	12	10	0	60	18	15	0	80	25	0	0	100	31	5	0

### Equation of Time.

Owing to the inequality of the annual motion of the Earth, our summer half year is longer than the winter half year, by about 8 days. In this inequality and obliquity of the Ecliptic, we detect the cause of the difference of time between the Sun and a well regulated time-piece. The latter keeps *equal* time; the former is constantly varying and indicates only *apparent* time; and the difference between these is called *equation of time*.

The rotation of the Earth on its axis is completed in 23h. 56m. and 4s.; this space includes what is termed a *sidereal day*, seeing that any meridian on the Earth's surface will revolve from a fixed star to that star again, in this time. But a *solar day* occupies the time in which any meridian on the Earth's surface will take in revolving *from the sun to the sun again*, which is 24 hours, sometimes a little more, sometimes a little less; and this is owing to the fact that the Earth advances nearly a degree in its orbit, in the same time that it turns eastward on its axis.

### Governors of British North America & Newfoundland.

CANADA, The Earl of Elgin & Kincardine, K.T., Gov. General.  
P. E. ISLAND, Sir Alexander Bannerman, Kt., Lieut. Governor.  
NOVA SCOTIA, Sir J. G. LeMarchant, Lieutenant Governor.  
NEW-BRUNSWICK, Sir E. W. Head, Bart, Lieutenant Governor.  
NEWFOUNDLAND, His Excellency Kerr B. Hamilton, Governor.

## INTEREST TABLE AT SIX PER CENT.

£	1			2			3			6			9			12		
	Month.			Months			Months.			Months			Months.			Months.		
	£	s.	d.	£	s.	d.	£	s.	d.	£	s.	d.	£	s.	d.	£	s.	d.
1	0	0	10	0	2	0	0	3	0	0	7	0	0	10	0	1	2	
2	0	0	20	0	4	0	0	7	0	1	2	0	1	9	0	3	5	
3	0	0	30	0	7	0	0	10	0	1	9	0	2	8	0	3	7	
4	0	0	40	0	9	0	1	2	0	2	5	0	3	7	0	4	9	
5	0	0	60	1	0	0	1	6	0	3	0	0	4	6	0	6	0	
6	0	0	70	1	2	0	1	9	0	3	7	0	5	5	0	7	2	
7	0	0	80	1	4	0	2	1	0	4	2	0	6	3	0	8	5	
8	0	0	90	1	7	0	2	4	0	4	9	0	7	2	0	9	7	
9	0	0	100	1	9	0	2	8	0	5	4	0	8	1	0	10	9	
10	0	1	00	2	0	0	3	0	0	6	0	0	9	0	0	12	0	
11	0	1	10	2	2	0	3	3	0	6	7	0	9	11	0	13	2	
12	0	1	20	2	4	0	3	7	0	7	2	0	10	9	0	14	5	
13	0	1	30	2	7	0	3	10	0	7	9	0	11	8	0	15	7	
14	0	1	40	2	9	0	4	2	0	8	5	0	12	7	0	16	9	
15	0	1	60	3	0	0	4	6	0	9	0	0	13	6	0	18	0	
16	0	1	70	3	2	0	4	9	0	9	7	0	14	5	0	19	2	
17	0	1	80	3	4	0	5	1	0	10	2	0	15	3	1	0	5	
18	0	1	90	3	7	0	5	4	0	10	9	0	16	2	1	1	7	
19	0	1	100	3	9	0	5	8	0	11	5	0	17	1	1	2	9	
20	0	2	00	4	0	0	6	0	0	12	0	0	18	0	1	4	0	
30	0	3	00	6	0	0	9	0	0	18	0	1	7	0	1	16	0	
40	0	4	00	8	0	0	12	0	1	4	0	1	10	0	2	8	0	
50	0	5	00	10	0	0	15	0	1	10	0	2	5	0	3	0	0	
60	0	6	00	12	0	0	18	0	1	16	0	2	4	0	3	12	0	
70	0	7	00	14	0	1	1	0	2	2	0	3	3	0	4	4	0	
80	0	8	00	16	0	1	4	0	2	8	0	3	12	0	4	16	0	
90	0	9	00	18	0	1	7	0	2	14	0	4	1	0	5	8	0	
100	0	10	01	0	0	1	10	0	3	0	0	4	10	0	6	0	0	
500	2	10	05	0	0	7	10	0	15	0	0	22	10	0	30	0	0	

## GARRISON OF CHARLOTTETOWN.

Commandant, Captain Senhouse, 76th Regiment.  
 Town Major, Capt. Senhouse, 76th Regiment, acting.  
 Ensign, Walter Montford Westropp, 76th Regiment.  
 Acting Barrack Master and Ordnance Clerk, Mr. I. Rigby.  
 Deputy Assistant Commissary General, J. Bell Lundy, Esq.,  
 Chaplan, Rev. Dr. Jenkins.

Go  
 Ro  
 Ma  
 sell  
 pre  
 Hil  
 end  
 the  
 Mic  
 and  
 I  
 Hod  
 cate  
 Wm  
 Ride  
 C  
 com  
 the I  
 Chie  
 Vice  
 Com  
 of su  
 Islan  
 John  
 Co  
 Admi  
 Judge  
 Solicit  
 Co  
 the Lic  
 ecutiv  
 Court,  
 May, v  
 Sup  
 Hon. J  
 land, J  
 Attorn  
 Daniel  
 Saunde  
 Deputy  
 SHER  
 well, K

## COURTS.

*Court of Chancery.*—His Excellency the Lieutenant Governor, Chancellor. Hon. James H. Peters, Master of the Rolls. Wm Forgan, John Longworth, T. Heath Haviland, Masters and Examiners. Charles DesBrisay, Registrar. Counsellors and Solicitors—the Barristers and Attorneys of the Supreme Court. John Rider, Crier and Tipstaff. *Terms of Court.* Hilary Term commences on the First Tuesday in February and ends the Saturday next ensuing. Trinity Term commences on the last Tuesday in May, and ends the Saturday following. Michaelmas Term commences on the third Tuesday in November, and ends on the Saturday following.

*Instance Court of Vice Admiralty.*—Hon. Robert Hodgson, Judge or Commissary. Hon. Joseph Hensley, Advocate General. Hon. Wm. Swabey, Registrar. Robert Hyndman, Marshal. John Rider, Crier and Doorkeeper.

*Court of Vice Admiralty,* for the Trial of offences committed on the High Seas. *Commissioners*—His Excellency the Lieut. Governor. The Members of the Executive Council. Chief Justice and other Judges. Judge of the Instance Court of Vice Admiralty. The Public Secretary, The Treasurer. The Commander-in-Chief, Flag Officers, Captains and Commanders of such Ships of War as may be in any of the Roadsteads of this Island. Hon. Joseph Hensley, Advocate General. Solicitor General. Daniel Hodgson, Esq., Registrar. John Rider, Crier and Doorkeeper.

*Court of Probate of Wills, and granting Letters of Administration.*—Hon. Charles Young, Surrogate General and Judge of Probate. Proctors and Advocates, the Attorneys and Solicitors of the Supreme Court.

*Court of Marriage and Divorce.*—His Excellency the Lieut. Governor, President. The Hon. Her Majesty's Executive Council, Members. The Attorneys of the Supreme Court, Solicitors and Proctors. Held on the second Monday in May, with power to adjourn from time to time.

*Supreme Court.*—Hon. Robert Hodgson, Chief Justice. Hon. James H. Peters, Assistant Judge. Hon. Thomas H. Haviland, John Barrow, Esq., Puisne Judges. Hon. Joseph Hensley, Attorney General. Solicitor General. Daniel Hodgson, Clerk of the Crown and Prothonotary. Wm. Saunderson, Deputy ditto for King's County. William Coates, Deputy ditto for Prince County. SHERIFFS—John C. Binns, Queen's County. Joseph Dingwell, King's County. Harry C. Green, Prince County.

**TERMS OF SUPREME COURT.**—*Queen's County*—Hilary Term commences on the first Tuesday in January, and continues 14 days. Easter Term commences on the first Tuesday in May, and continues 5 days. Trinity Term commences on the last Tuesday in June, and continues 14 days. Michaelmas Term commences on the last Tuesday in October, and continues 7 days.

*King's County*—At Georgetown, on the second Tuesday in March, and third Tuesday in July, and continues 7 days.

*Prince County*—At St. Eleanor's, on the first Tuesday in June and first Tuesday in October, and continues 7 days.

**Barristers and Attorneys.**—Wm Forgan, John Lawson, Robert Stewart, Theophilus Stewart, Henry Palmer, Edward Palmer, John C. Binns, Charles Desbrisay, John Longworth, Charles Binns, Charles Young, Charles Stockdale, Charles Palmer, T. Heath Haviland, jun., Joseph Hensley, W. H. Pope, Monson Jarvis, Lemuel Wright, Dennis O'Meara Reddin, Fredk. Brecken, Benjamin DesBrisay.

**Notaries Public.**—William Forgan, John Lawson, Robert Stewart, Theophilus Stewart, Henry Palmer, Edward Palmer, James Moore, John Longworth, Charles Young, Wm. H. Pope, Joseph Hensley, T. H. Haviland, jun., Edward Thornton, Charles Palmer, Monson Jarvis, R. B. Irving, Frederick Brecken, John Macgowan, Benj. Desbrisay.

**Commissioners for taking Affidavits in the Supreme Court.**—*Queen's County*, Daniel Hodgson, Robert Hutchinson, Theophilus Desbrisay, Charlottetown; Allan Macdougald, Flat River; Jeremiah Simpson, Cavendish; Donald Palmer, Crapaud; L. C. Worthy, Hillsborough River; William Hodges, Rustico; Charles Haszard, Lot 48; John C. Sims, New London; Wm. W. Irving, Bonshaw; David Higgins, Covehead; J. R. Bourke, Lot 49; John Lyall, Lot 65. *King's County*—Edward Thornton, Three Rivers; John Macgowan, Souris; Peter McCallum, St. Peter's Bay; John Jardine, St. Peter's; Hugh Macdonald, Georgetown; John Frost, Lot 56. *Prince County*—Allan Forsyth, Cascumpec; William Coates; John Wright, Bedeque; Nicholas Conroy, Tignish; Benj. Bearisto, Princetown; Cornelius Howatt, Tryon.

**Commissioners for taking special bail.**—*Prince County*—William Coates. *King's County*—Edward Thornton, Hugh Macdonald.

**Commissioners for Render of Bail.**—*King's County*—Hugh McDonald. *Prince County*, Charles Pope.

**Deputies for granting Replevins.**—*Queen's County*—Duncan Macintyre, Campbleton; Allan Macdougald, Flat River. *King's County*—James Richards, Murray Harbor; W. B. Aitken, Georgetown; Donald Macdonald, Saint Margaret's. *Prince*

Count  
pec ;

Co

Queen

New I

John J

Count

Harry

Con

Hard I

—W. S

John T

Campb

Carr.

W. B. J

Co

King's C

Prince C

James C

Clere

Hibbert

by Her

Island.

David F

Ecclesiast

Herbert

Roach, A

W. Stev

Port Hill

New Lon

Roma

McDonal

Phelan, C

deque Ro

Rev. J.

McDonal

Daniel Mc

James Mel

Seven mil

Egmont B

Cascumpe

Rev. Char

Harbor A

Church

Snodgrass,

County—Robert Muirhead, Tryon; Allan Forsyth, Cascumpec; Ed. Compton, Saint Eleanor's.

*Commissioners for taking acknowledgements of Deeds*  
Queen's County—Allan Macdougald, Flat River; James Pidgeon, New London. King's County—Edward Thornton, Georgetown, John Jardine, Saint Peter's; John Macgowan, Souris. Prince County—Bedeque; Thomas Hunt, St Eleanor's; Harry S. Macnutt, Princetown; John Lord, sen., Tryon.

*Commissioners for Prison Discipline, and for adding Hard Labor to the Sentence of Imprisonment.*—Queen's County—W. Swabey, Thomas Pethick, Wm. Macgill, Peter Macgowan, John Treneman. Prince County—W. Schurman, Archibald Campbell, H. N. Pope. Thomas Hunt, Evan Thomas, Hugh Carr. King's County—Edward Thornton, Hugh Macdonald, W. B. Aitken, Wm. Sanderson, Martin Byrne.

*Commissioners under the Insolvent Debtors' Act.*—King's County—Wm. Sanderson, Martin Byrne, Finlay McNeill. Prince County—Stephen Wright, Thomas Hunt, Joseph Bell, James C. Pope.

## THE CLERGY.

*Clergy of the Church of England.*—The Right Rev. Hibbert Binney, D.D., Lord Bishop of Nova Scotia, exercising, by Her Majesty's Letters Patent, Episcopal Jurisdiction over this Island. Rev. L. C. Jenkins, D.C.L., Rector, Charlottetown. Rev. David FitzGerald, A.B., T.C.D., Curate. Rev. Charles Lloyd, A.B., Ecclesiastical Commissary, Milton and Rustico. Reverend J. Herbert Read, B. D., Saint Eleanor's. Reverend Robert T. Roach, A.B., Westmorland Harbor, Tryon and DeSable. Rev. W. Stewart, A.B., Georgetown. Rev. Henry Swabey, A. B., Port Hill. Rev. Cherry Valley. Rev. Wm. Meek, New London.

*Roman Catholic Clergy.*—Right Rev. Bernard Donald McDonald, Roman Catholic Bishop, Rustico. Rev. Thomas Phelan, Charlottetown. Rev. Malachias Reynolds, Tryon, Bedeque Road, &c. Rev. Pius Macphée, St. Andrews and Tracadie. Rev. J. Brady, Vernon River and Fort Augustus. Rev. F. J. McDonald, Launching Place, Georgetown and Rollo Bay. Rev. Daniel McDonald, East Point, St. Margaret's and Souris. Rev. James McDonald, Indian River, Grand River, Lennox Island and Seven mile Bay. Rev. Sylvanus E. Perry, Belle Alliance, Egmont Bay and Fifteen Point. Rev. Peter McIntyre, Tignish, Cascumpec, Lot 7, and the Brae. *For Magdalen Islands:*—Rev. Charles Boudrot, Harbor Aubert. Rev. Cajetan Meville, Harbor Aux Missions.

*Church of Scotland.*—Established Church.—Rev. W. Snodgrass, Charlottetown, Trustees:—James Purdie, James

Watts, jr., James Anderson, James Watts, sen., Chas, Dalgleish, James Walkinshaw, J. W. Morrison, Elected annually.  
Rev. Donald McDonald, Minister.

*Free Church of Scotland, in connection with the Free Church in Nova Scotia.*—Brown's creek—Rev. Alex. Monroe. Murray Harbor—Rev. Neil Bathune. New London and Anderson's Road—Rev. Alex. Sutherland.

*Wesleyan Missionaries.*—Rev. Ephraim Evans, D. D. Rev. James Narraway, Rev. R. T. Gaetz; Rev. John B. Strong, Supernumerary, Charlottetown. Rev. Alex. B. Black, Pownal. Rev. George O. Huestis and Rev. J. Burns, Bedeque.

**THE BAPTIST MINISTERS.**—*Charlottetown,* Rev. W. Hobbs, Pastor. Thomas Desbrisay, Donald Nicholson and John Currie, Deacons.

*First Baptist Church.*—Rev. John Knox, Pastor. Duncan Kennedy, Donald MacGregor, Stephen Boyyer, and Alex. Kennedy, Deacons.

*Three River Church.*—Rev. John Knox, Pastor. Robert Dewar, Donald McDonald, Peter Stewart and Geo. Moore, Deacons.

*Lot 49.*—Robert Jones, Deacon.

*St. Peter's Road.*—Rev. J.S. Reid, Minister. William Seaman and John Scott, Deacons.

*North River.*—Rev. J.S. Reid, Minister. James Warren and Donald McKinlay, Deacons.

*New Glasgow.*—Elder John Stevenson, Pastor.

*Tryon.*—Rev. Abraham Barrs, Minister. Peter Howatt and Joseph Calbeck, Deacons.

*Bedeque.*—Rev. Malcolm Ross, Pastor. Solomon Schurman and Isaac Schurman, Deacons.

*St. Eleanor's.*—Benj. Schurman, Donald MacKay and James Murray, Deacons.

*East Point.*—Rev. John Knox, Pastor. Peter Stewart, Licensed Preacher. David Anderson & Peter Stewart, Deacons.

*Presbytery of P. E. I., in connexion with the Presbyterian Church of Nova Scotia.*—Rev. J. Kier, D. D., S. T. P., Princetown; Rev. Robert S. Patterson, Bedeque; Rev. James Allen, Covehead; Rev. Mr. Crawford, St. Peter's; Rev. Mr. Macleod, Lot 16; Rev. Isaac Murray, Cavendish and New London.

*Foreign Missionaries of the Presbyterian Church.*—Rev. John Geddie, late of Cavendish, and the Rev. Isaac Archibald. Field of labor—Island of Anciteum, in the South Pacific Ocean. General Treasurer to the Foreign Mission on the Island—James Maccallum, Esq. Brackley Point.

Bil  
West C  
London  
Richar  
bor. J

Dio  
propaga  
moting  
Hibbert  
dents—  
the chie  
John My

Lad

tary, R  
Cundall,  
Haszard,

Colon

the Lor  
kins, R  
J.M. Holl  
G. Hasza  
Hancock  
Easton, C  
Sarah Ha

P. E.

Establish  
Beer, jun.  
capt. Orle

P. E.

dent, the  
Holl, and  
tary W. C  
J. Purdie,  
all clergy  
bard.

Prince

London S  
Establishe  
and Treasu  
Thomas B.

Wesley

—Jhairma

*Bible Christian Missionaries.*—Francis Metherell, West Cape, Cascumpec and New Bideford. Wm. Calloway, New London and St. Eleanor's. Jacob Gale, Union Road, & Rustico. Richard Cotton, Vernon River. John W. Butcher, Murray Harbor. Jesse Whitlock, Three Rivers.

## SOCIETIES, &c.

*Diocesan Church Society.*—Patrons—The Society for propagating the Gospel in Foreign parts. The Society for promoting Christian knowledge. President—The Right Reverend Hibbert Binney, D.D., Lord Bishop of Nova Scotia. Vice Presidents—The Rev. Dr. Jenkins, Rector of Charlottetown, the Hon. the chief justice. Secretary, rev. D. Fitzgerald. Treasurer, hon. John Myrie Holl.

*Ladies' Diocesan Church Association.*—Patroness, Secretary, rev. L. C. Lloyd. Assistant secretary, rev. D. Fitzgerald. Committee—mesdames Bayfield, Cundall, Dalrymple, FitzGerald, Forbes, Grubb, Haviland, H. Haszard, Hensley, Holl, Lloyd, Orlebar, E. Palmer.

*Colonial Church and School Society.*—President the Lord Bishop of Nova Scotia. committee—rev. Dr. Jenkins, Rev. C. Lloyd, rev. D. Fitzgerald, rev. T. Roach, hon. J.M. Holl, Wm. Cundall, Henry Haszard, Theophilus Desbrisay, G. Haszard. Treasurer, captain Orlebar, R. N. Secretary, Lieut. Hancock, R. N. Catechists—Mr. Fowle, New Wiltshire; James Easton, Georgetown, James Ried, Crapaud, School Mistress, Sarah Harvey.

*P. E. Island Auxiliary Book and Tract Society.* Established, 1842. Committee—Lieut. Hancock; Messrs G. Beer, jun., John Williams, Wm. Heard; Treasurer and Secretary, capt. Orlebar. Depository, G. Hubbard

*P. E. Island Auxiliary Bible Society.*—President, the Hon. the chief Justice. Vice Presidents—hons. J. M. Holl, and Charles Young. Treasurer, hon. C. Hensley. Secretary W. Cundall, Esq. Committee—H. Haszard, capt. Orlebar, J. Purdie, Joseph Hensley, James Desbrisay, T. Desbrisay, jr., and all clergymen, members of the Society. Depository, G. Hubbard.

*Prince Edward Association,* in connection with the London Society, for promoting Christianity among the Jews,—Established 1846.—President, Capt. Orlebar, R. N. Secretary and Treasurer, James Moore. Committee—Lieut. Hancock, R. N., Thomas B. Tremain, John Bovyer, George Beer, sen.

*Wesleyan Methodist Branch of Missionary Society.*—Chairman, Rev. E. Evans, D. D. Treasurer, R. Brecken, Esq.



Secretary, James Moore. Committee—Revds. J. R. Narraway, and A. Black, Messrs. Geo. Beer, sen., John Williams, Henry Smith, Robert Longworth, Thomas Dawson, John Boyyer, J. T. Thomas, Geo. Beer, jun., William Heard, Hon. C. Young.

*Wesleyan Dorcas Society*, for Clothing the poor of Charlottetown and its vicinity.—Instituted, January, 1844.—President, Mrs. Evans. Treasurer, Mrs. R. Longworth. Secretary, Mrs. Heard. Collectors, Mrs. Lord, Mrs. G. Beer, jr., Mrs. Heard, Mrs. T. Dawson. Committee—mesmades Brecken, J. Moore, I. Smith, Lord, M. Butcher, B. Chappell, Morris, G. Beer, jun., Narraway, T. Dawson, Miss Macgowan, Miss S. DesBrisay.

*Ladies Society for providing clothes for the poor.*—mesmades FitzGerald, Stewart, Jenkins, Yates, Cundall, Ball, F. Longworth, W. Nelson; Misses Stewart, D. Stewart, F. Stewart, M. Haviland, F. Desbrisay, Jenkins, Cundall, Yates, Mrs. FitzGerald, Treasurer. Miss Yates, secretary.

*Ladies Benevolent Society*, in connection with the Established Church of Scotland.—President Mrs. Mackieson, Treasurer, Mrs. Lydiard. Committee, mesmades Forgan, Anderson, Snodgrass, Purdie, Watts, sen., Hyndman.

*St. Andrew's College.*—Secretary and Treasurer D. Brenan, Esq. Trustees—Right Rev. Bishop Bernard Donald Macdonald, Revds. Sylvanus E. Perry, F. J. McDonald; Edward Thornton, John Gainsford, Daniel Brenan, Esqrs.

*Theological Hall of the Presbyterian Church.*—Prof. Kier, Systematic Theology, Prof. Smith, Biblical Criticism. Prof. Ross, Logic, Mental, and Natural Philosophy.

*Church Wardens, St. Paul's Church.*—Robert Hutchinson and Charles Palmer. H. W. Lobban, Organist, George Foster, Sexton. Job Bevan, Beadle and collector.

*Masonic.*—Saint John's Lodge, No 562, Charlottetown, holding Warrant under the Grand Lodge of England.—W. Master, William T. Paw. Senior Warden, W. R. Watson, Junior Warden, Charles Bell. Treasurer, James Watts. Secretary, Thomas Jacques. Senior Deacon, J. D. Mason; Junior Deacon, M. W. Skinner. Stewards, John Rowe, Adam Murray. I. Guard, Thomas Williams, W. B. Davison, Tyler. Regular meetings, 2nd Tuesday in each month, at 8 o'clock p. m., at Masonic Hall, North Side Queen Square.

*Charlottetown Total Abstinence Society.*—John Lawson, Esq., President; Commander Orlebar, R. N., Mr. George Beer, jr., Vice Presidents; Mr. Geo. Moore, Secretary and Treasurer; Committee—Messrs. Alex. McAusland, John Rider, Wm. Mackay, Thomas Williams, John Fielding.

. Narraway,  
ms, Henry  
ovyer, J. T.  
Young.

the poor of  
ry, 1844.—  
rth. Secre-  
er, jr., Mrs.  
Brecken, J.  
ris, G. Beer,  
S. DesBri-

the poor.—  
undall, Ball,  
t, F. Stewart,  
s. Fitzgerald,

n with the  
Mackieson,  
rgan, Ander-

Treasurer  
nard Donald  
Donald; Ed-  
qrs,

Church.—  
blical Critic-  
osophy,

.— Robert  
n, Organist,  
ollector.

Charlottetown,  
ngland.—W.  
R. Watson,  
atts. Secre-  
on, Junior  
Adam Mur-  
n, Tyler.  
at 8 o'clock

John Law-  
Mr. George  
secretary and  
John Rider,

*Sons of Temperance.*—Officers of Grand Division,—  
William Heard, G. W. P.; W. B. Dawson, G. W. A.; Peter  
Desbrisay, G. Scribe; Thomas Williams, G. T.; Rev. D. Fitz-  
gerald, G. Chap.; J. Fielding, G. Con.; James Evans, G. Sen.  
Charlottetown.—Prince Edward Division No 1, meets every  
Wednesday; Rising Sun Division, No. 2, meets every Friday,  
and Victoria Division, No. 4, meets every Monday evening, in  
the Temperance Hall.

Bedeque—Aurora Division, No. 8.

Georgetown—Diamond of the Desert Division, No. 9.

Tryon—Westmorland Division, No. 10.

Vernon River—Crystal Stream Division No. 12.

Belfast—Blooming Rose Division No. 17.

Crapaud—St. John Division, No. 19.

*Royal Agricultural Society.*—Charles Haszard,  
Esq., President. Hon. J. M. Holl, and Jeremiah Simpson, Esq.  
Vice Presidents.

Governors—Mr. Henry Longworth, Hon. Wm. Swabey, Hon.  
Stephen Rice, James Miller, Esq., His Honor Judge Peters, Hon.  
George Coles, Thomas Pethick, Esq.

Members—Hon. Daniel Brenan, Daniel Hodgson, Esq., John  
Lyll, Esq., Alexander Laird, Esq., Mr. Charles Grigor, Mr. W.  
Hyde, George Wright, Esq.

MEMBERS OF ASSEMBLY NOMINATED BY GOVERNMENT.

Queen's county—Robert Mooney, and Benj. Davies, Esquires.

Prince county—Hon. James Warburton, and W. W. Lord.

King's county—Hon. Edward Whelan, and Peter McGowan, Esq.

*Benevolent Irish Society.*—Hon. James Warburton,  
President; A. O'Neill, Vice President; James Quinn, Assist-  
ant Vice President; Dennis Reddin, Esq., Treasurer; Richard  
Walsh, Secretary; Committee of charity—Mr. Thomas Bro-  
derick, chairman; Messrs. M. Hogan, A. Doyle, C. McKenna,  
H. Smith, P. Treanor, P. Lacy. The annual meeting is held on  
the 10th of March, the quarterly meetings on 10th June 10th  
September and 10th December.

*Highland Society.*—Hon. Donald MacDonald,  
President; Wm. McGill, Esq., 1st Vice do., J. Rigg, Esq., 2d  
Vice do. Directors—Honbls. Charles Young, Donald Beaton;  
Thomas Stratton, M.D., R.N. Donald McIsaac, Esqrs.; Messrs.  
N. Rankin, J. C. McDonald, J. W. Morrison, Treasurer, H. W.  
Lobban, Cor. secretary; John Andrew McDonald, recording  
secretary; Robt. Potts, Esq., M.D., surgeon; H. W. Lobban,  
marshal, Donald McFayden, Piper and messenger,

*Mutual Improvement Association,* for the promotion of  
scientific and useful knowledge—Charles Palmer, Esq., Presi-  
dent. Mr. John Williams, Vice President. Mr. Wm. Smith,  
Secretary and Treasurer. Committee—Messrs. Wm. Dawson,  
Joseph Hazlewood, J. Brown, J. Rider and Wm. Smith.

*Charlottetown Mechanics' Institute.*—Hon. Charles Young, Patron; Hon. Charles Hensley and J. D. Haszard, Esq., Vice Patrons; John Kenny, Esq., President; John Lawson, Esq., and J. R. Watt, Vice Presidents; Mr. Hubbard, Librarian. Committee—Watson Duchmin, B. Williams, Mark Butcher, T. Heath Haviland, jr., M. Beazeley, L. McPhee, Alex. McAusland, G. Mawley, P. Macgowan.

*Liberal Reform Association*, organised January 11, 1854.—Executive Committee—Benj. Davies, Chairman; Honbls. James Warburton, George Coles, Edward Whelan; Wm. McGill, Esq., Messrs. Andrew Mitchell, John Williams, Charles F. Harris, William Crabb. John J. Pippy, Secretary; John Trenaman, Esq., Treasurer; Mr. Richard Walsh, messenger; Patrick Gilligan, doorkeeper. Executive committee meets every Monday evening at 8 o'clock; and the Association meets on the first Monday in each month, in the Temperance hall.

*Prince Edward Island Branch of the Scottish National Association for the Vindication of Scottish Rights*—President, Hon. D. Macdonald; Vice Presidents, Rev. Wm. Snodgrass and Joseph McDonald; Secretary, H. D. Morpeth; Treasurer, J. W. Morrison. Committee of Management—R. Potts, W. Macgill, James Anderson, J. Andrew Macdonald, J. Coll Macdonald.

To join parent society, an annual fee of five shillings sterling; to join the branch society, a yearly fee of three shillings currency. Names and subscriptions received by the Treasurer.

*Charlottetown Gas Light Company.*—Directors, Honbls. D. Brennan, and C. Hensley; Messrs. J. Walkinshaw, James Anderson, G. W. DeBlois and E. L. Lydiard. John Gainsford, Secretary; A. McAusland, Inspector.

*Officers* employed in surveying the Gulf of St. Lawrence and the coast of Nova Scotia, in her Majesty's hired Vessel 'Gulnar'—Capt. Bayfield, R. N.; Captain Orlebar, R. N.; Lieut. Hancock, William Forbes, Master, and Thomas Desbri- say, R. N., Assistant Surveyors. Medical Officer, Dr. Stratton, Surgeon, R. N.

#### LIGHT HOUSES.

*Point Prim.*—S. E. Point of Bay, N. Latitude 46 3 15 W. Longitude, 63 2 35.; brick, white; fixed light.

*Georgetown Harbour.*—Panmure Head, East point of Panmure Island, N. Latitude 46 8 47, W. Longitude 62 27 40.—octagon white, fixed light. This light just open of Terras Point, bearing N.  $\frac{1}{4}$  E. by compass, clears the reef off Cape Bear.

*Beacon Light* at the entrance of Cascumpec Harbour.—From outer Buoy, bright Light bears north West by West half West.

**Staff of Militia.**

Commander in Chief— His Excellency the Lieut. Governor.  
 Aides de Camp to His Ex. Lt. Governor.—Lt. Cols, Hon. W. Swabey, J. Hamilton Gray.  
 Adjutant General and Inspector of Militia.—Lieut. Col. the Hon. William Swabey.  
 Staff Adjutant.—Lt. Col. Peter Macgowan.  
 Commander of the Cavalry throughout the Island—Lt. Col. Hon. G. Coles.  
 Surgeon General.—John Mackieson, M. D.  
 Judge Advocate—John Lawson, Esq.

**Commanders of Troops and Battalions.**

First, (or Queen's County) Troop of Cavalry—Major Be Davies, Captain John Gates, Lieutenant Donald McIsaac.  
 Volunteer Troop—Capt. Joseph McDonald, Lieuts. James Coles, jr., and Robert Wade.  
 Second, (or King's County) Troop of Cavalry—Major John McDonald, Capt. Lieut. Donald McAdams, Cornet, Wm Swabey.  
 Third, (or Prince County) Troop of Cavalry— Major Benj. Darby, Capt. Lieuts. James Sharp and John Tanton.  
 Tryon, or Fitz Roy, Troop of Cavalry—Major Donald Manson, Capt. Lieuts. Richard Dawson, and Jacob Gouldroup.  
 Artillery, Charlottetown—Major Paul Mabey, Capt. Lieuts. Napoleon LePage, Watson Duchemin and James Watts.  
 First Queen's County Regiment—Lieut. Col. Francis Longworth. Major William McGill.  
 Second, Queen's County Regiment— Lieut. Col. John Nelson, Major J. D. Haszard.  
 Third Queen's County Regiment—Lieut. Col. John McGill, Major Donald Nicholson.  
 Fourth Queen's County Regiment—Lieut. Col. David Lawson, Major David Higgins.  
 Fifth Queen's County Regiment—Lieut. Col. James Campbell, Major Richard Bagnall.  
 First King's County Regiment—Lt. Col. Angus McDonald.  
 Second King's County Regiment— Lt. Col. John H. Grey, Major James Anderson.  
 Third King's County Regiment—Lt. Col. Ronald McDonald, Major Alex. Robertson,  
 Fourth King's County Regiment—Lt. Col. Wm. Macgowan, Major Wm. Bourke.  
 First Prince County Regiment—Lt. Col. Donald Ramsay, Major Norman McLeod Ramsay.

Second Prince County Regiment—Lieut. Col. Hon. Joseph Pope, Major John Wright.

Third Prince County Regiment — Lieut. Col. Hugh Browd, Major Joseph Higgins.

Fourth Prince County Regiment—Lieut. Col. Hon. James Warburton, Major Allan Forsyth.

Officers unattached—Lieut. Col. Hon. W. W. Lord, Major James Coles, sen., Major James Bagnall.

*Charlottetown Fire Engine Companies.*—COMPANY

No. 1.—James Watts, Captain. John Hobbs, 1st Lieut. Jos. Weeks, 2d Lieut. John Gibson, 1st Pipeman. William MacKay, 2d Pipeman. John Fielding, Clerk & Treasurer.

COMPANY No. 2.—Robert Hutchinson, Captain. James Cairns, 1st Lieut. Thomas Dodd, 2d Lieut. 1st Pipeman, Samuel Batt. 2d Pipeman, H. McLeod. Wm. Weeks, Clerk and Treasurer.

COMPANY No. 3.—Silas Bernard, Captain. John Rendal, 1st Lieut. Uriah Matthews, 2d Lieut. Wm Butcher, 1st Pipeman. Bertram Moore, 2d Pipeman. George Butcher, 3d Pipeman. George R. Beer, Clerk and Treasurer.

Fire Hook and Ladder Company.—H. W. Lobban, Captain.

#### INSURANCE COMPANIES.

Alliance Life and Fire Insurance Company, Hon. C. Young, Agent.

National Loan Fund Life Assurance, T. H. Haviland, Esq., Agt.

Colonial Life Co., E. L. Lydiard, Esq., Agent.

Protector Life Co., Mr. Neil Rankin, Agent.

Baltimore Life Assurance Co., G. W. DeBlois, Esq., Agent.

Equitable Fire Insurance Co., W. H. Cundall, Agent.

Ch. Town Mutual Fire Insurance Co., D. Brenan, Esq., President; Henry Palmer, Esq., Secretary and Treasurer.

---

## HENRY STAMPER,

BOOKSELLER & STATIONER,

QUEEN STREET, CHARLOTTETOWN.

Depository for Irish National School Books imported by Government for the district schools.

Has constantly on hand a large assortment of writing papers, blank books, quills, pens, ink, and every article of Stationery, suitable for the country, at low prices for ready money.

---

## WILLIAM T. PAW,

Wholesale Dealer in West India and American Goods.

Head of Pownal Wharf, immediately opposite the Store of the Hon. W. W. LORD.

**Receipts and Expenditure of the Government of  
Prince Edward Island, for the year ending  
31st January, 1854.**

RECEIPTS.		
From Collectors of Impost, . . . . .	£26,648	16 3 $\frac{1}{4}$
Light and Anchorage Duty, . . . . .	617	11 4 $\frac{1}{2}$
Head Money, . . . . .	54	17 5
From Post Office, . . . . .	944	19 3
Land Assessment, . . . . .	4,921	19 7 $\frac{3}{4}$
Licences, . . . . .	545	15 8
Fees from Offices, . . . . .	476	10 8 $\frac{1}{2}$
Crown Lands, . . . . .	334	15 10
Interest on Bonds, . . . . .	269	4 10 $\frac{1}{2}$
Fines, &c., . . . . .	117	8 10 $\frac{1}{2}$
Wharfage, . . . . .	99	0 2
Seizures, . . . . .	15	18 1 $\frac{1}{2}$
Warren Farm, . . . . .	27	15 6
Market, . . . . .	46	3 0
Warehouse, . . . . .	1	14 9
Unclaimed Goods and Stray Cattle, . . . . .	10	10 1
Sales of Books, . . . . .	58	15 0 $\frac{1}{2}$
Lunatics Estate, . . . . .	138	6 2
Money returned, . . . . .	15	0 9
	£35,345	3 5 $\frac{3}{4}$
Balance brought up,	3,028	11 6
	£38,373	14 11 $\frac{3}{4}$

GENERAL EXPENDITURE.		
To Balance, as per former account, . . . . .	£8,940	8 6
“ Expenditure for the year ending 31st January, 1854, . . . . .	29,433	6 5 $\frac{3}{4}$
	£38,373	14 11 $\frac{3}{4}$
To Balance, being Public Debt, Jan. 31, 1854, (including Debentures, Treasury Warrants and Notes now afloat), . . . . .	£3,028	11 6

OMISSION.---In the list of Magistrates for Prince County, the names of Richard Hudson, Tryon, and John Bell, jr., Cape Traverse, Esquires, were inadvertently omitted.

**CHEAP CASH STORE,**  
**SYDNEY STREET,**  
Dry Goods, Groceries, Hardware, &c., &c.  
JOHN RIGG.

---



## AMERICAN HOUSE.

**T**HE SUBSCRIBER grateful to his Friends and the Public in general for past favors, respectfully intimates that he has REMOVED from the Old Stand, in Queen Street, to his **NEW BRICKHOUSE**, corner of KENT AND GREAT GEORGE STREETS, where he will be happy to receive his old Customers and Friends.

JOHN GIBSON.

Charlottetown, Dec. 30, 1853.

---

## GLOBE HOTEL,

(OLD STAND.) KENT STREET.

**JAMES W. CAIRNS** would respectfully intimate to the TRAVELLING PUBLIC that his large and convenient new House in Kent Street, having been completed and well furnished is now open for the accommodation of PERMANENT AND TRANSIENT BOARDERS, where every attention will be paid to all who may favor him with their patronage.

☞ Comfortable Stabling for Horses.

---

## JAMES W. CAIRNS,

Engineer Blacksmith, &c.  
(Old Stand—Kent Street.)

**BEGS** most respectfully to return his sincere thanks to the inhabitants of Charlottetown, its vicinity, and the country in general, for their liberal support since he commenced business, and trusts, by diligence to orders and the best of workmanship to merit a continuance of their favors.

ALWAYS ON HAND:

**CARRIAGE MOUNTINGS, SPRINGS AND  
GIG AXLES, BROAD & NARROW  
CAST STEEL AXES,**

*Warranted of the very best Materials*

**JOHN ROSS,***Teacher of Vocal Music,*

Residence—Murley's, Great George Street, Ch-Town.

**DR. FONTAINES'****BALM OF A THOUSAND FLOWERS.**

**F**OR the Tiolet, the Nursery, Bathing, and many medicinal purposes. Highly perfumed by its own ingredients Recommended by the faculty of almost every European city, and established under the patronage of every physician in London and Paris, and thousands of individuals who make daily use of it in New York, Philadelphia and Boston. It is the greatest luxury a lady or gentleman could wish, for the improvement of health, for comfort and personal embellishment, and its delicate, soothing sensation, and the delightful softness it imparts to the complexion.

We give a few of the prominent properties of the **BALM OF A THOUSAND FLOWERS**, already well established by actual experience.

*First—This Balm eradicates every defect of the complexion—* and establishes in its stead beauty and health, at the time when both by the changes of age, or freaks of nature, or disease, have been obscured or undermined.—it cleanses the skin, and draws to the surface all impurities, and every species of pimples and blotches; also removes tan, sunburns, sallowness and freckles imparting to the skin its original purity and an unsurpassed freshness rendering it clear, smooth and white.

*Second—It promotes the growth and increase of the hair, causing it to curl in the most natural manner; it cleanses the head from dandruff, giving vigor, health and life to the very roots of the hair.*

*Third—It is a superior article for shaving, being superior to all descriptions of soaps, creams, pastes, &c. As a dentrifice for cleansing the teeth it is by far the most medicinal of any compound yet discovered, preventing decay, relieving ulcers and cankers, and renders the teeth white as alabaster. For the nursery, and for bathing, for suffering infants, and for adults, to promote sweetness of body, cleanliness, health and strength, and to prevent disease, eruptions, &c. there is no article more suitable than this Balm. [It may be used in cold, warm, hard, or soft water.*

**FETRIDGE & CO., MANUFACTURERS AND PROPRIETORS,**  
Wholesale, 15 State street. Retail, 72 and 74 Washington street,  
Boston. ☐ Price 50 cents and \$1.00 per bottle.

For sale in Charlottetown by

**JOHN J. PIPPY.**

Agent for P. E. Island

January, 1854.



**THOMAS SLEATER, & CO.**  
GENERAL COMMISSION MERCHANTS,  
FOSTER'S WHARF, BOSTON,

**A**RE prepared, with the usual facilities, to receive and sell all descriptions of merchandise, on the most favorable terms. They also purchase and ship all description of merchandise, and from daily experience in the market are enabled to meet the wishes of their friends.

The consignment of VESSELS for SALE, FREIGHT, or CHAREER will receive prompt attention. Insurance on all property effected on the lowest terms. From long experience in Foreign and Domestic trade, we confidently offer our services in all the departments of a general mercantile business.

January, 1854.

---

**THE ALLIANCE**  
**Life & Fire Insurance Company**  
OF LONDON.

**H**AVING A CAPITAL OF £5,000,000 Sterling. offers advantages to this community, which are equal, if not superior, to any other in the world.

The Subscriber continues to issue Policies against Fire, at reasonable rates, of Premium

All losses that may be sustained, are paid with liberality and promptitude, by the Agent, without reference to the company, in London. In cases of *fraud, suspicion, or requiring explanation*, the subscriber then asks for instructions, from the Board of Directors.

The Quinquennial participation of profits will be declared this year. It may be remembered that one of the assured in this Town, was paid, in 1849, the handsome sum of £41 9s. 10d cy., as his return of premiums paid, for the then preceding five years.

Whenever reservoirs for water are made in the Town; or Pumps are erected at the wharves; to be used in cases of Fire, the company have authorised the Subscriber to contribute liberal donations for such useful puposes.

The Agent has received instructions to inform applicants for Life Insurance, that in future, NO CHARGE FOR STAMP DUTY WILL BE MADE. The company will pay such charge out of its own funds.

All blanks and information wanted, will be cheerfully furnished, by making application to

**CHARLES YOUNG,**  
Agent for P. E. Island.

Ch. Town, January, 1854.

CURES FOR ALL!!!

## Holloway's Pills and Ointment.

AN EXTRAORDINARY AND RAPID CURE OF ERYSIPELAS IN THE LEG  
AFTER MEDICAL AID HAD FAILED.

*Copy of a letter from Mrs. Elizabeth Yeates, of the Post Office  
Aldwick Road, near Bangor, Success, dated Jan. 12th, 1853.*

To Professor HOLLOWAY,

Sir,—I suffered for a considerable period from a severe attack of Erysipelas, which at length settled in my leg, and resisted all medical treatment. My sufferings were very great, and I quite despaired of any permanent amendment, when I was advised to have resource to your Ointment and Pills. I did so without delay, and I am happy to say the result was eminently successful, for they effected a radical cure of my leg and restored me to the enjoyment of health. I shall ever speak with the utmost confidence of your medicines, and have recommended them to others in this neighbourhood similarly afflicted, who derived equal benefit. I am, Sir, your obdt. servant,

(Signed) ELIZABETH YEATES.

AN EXTRAORDINARY CURE OF DROPSY, AFTER SUFFERING EIGHTEEN MONTHS.

*Copy of a letter from Mr. G. Briggs, Chemist, Goole, dated  
February 15th, 1853.*

To Professor HOLLOWAY,

Sir—I have much pleasure in informing you of a most surprising cure of Dropsy, recently effected by your valuable medicines. Captain Jackson, of this place, was afflicted with Dropsy for upwards of eighteen months, to such an extent that it caused his body and limbs to be much swollen, and water oozed as it were from his skin, so that a daily change of apparel became necessary, notwithstanding the various remedies tried, and the different medical men consulted, all was of no avail, until he commenced using your pills, and a strict attention to the printed directions, he was effectually cured, and his health perfectly re-established. If you deem this worthy of publicity, you are at liberty to use it.

I am, Sir, yours respectfully.

(Signed) G. BRIGGS.

MOST ASTONISHING CURE OF SCROFULOUS ULCERS.—A CASE  
CERTIFIED BY THE MAYOR OF BOSTON.

*Copy of a letter from J. Noble, Esq., Mayor of Boston.*

To Professor HOLLOWAY.

Dear Sir,—Mrs. Sarah Dickson of Liquorpond Street, Boston, has this day deposed before me that for a considerable

period she was severely afflicted with Scrofulous Sores and Ulcers in her arms, feet, legs, and other parts of her body: and although the first of medical advice was obtained, at the cost of a large sum of money, she obtained no abatement of suffering but gradually grew worse.

Being recommended by a friend to try your Ointment, she procured a small pot, and a box of the Pills, and before that was all used, symptoms of amendment appeared. By persevering with the medicines for a short time longer, according to the directions, and strictly adhering to your rules as to diet, &c., she was perfectly cured, and now enjoys the best of health.

I remain Dear Sir, yours truly,

Dated Aug. 12th, 1852.

(Signed) J. NOBLE.

AN ASTONISHING CURE OF CHRONIC RHEUMATISM AFTER BEING DISCHARGED FROM THE HOSPITAL INCURABLE.

Copy of a letter from Mr. W. Moon, of the Square, Winchester.

To Professor HOLLOWAY,

Sir, — I beg to inform you that for years I was a sufferer from Chronic Rheumatism, and was often laid up for weeks together by its severe and painful attacks. I tried every thing that was recommended, and was attended by one of the most eminent Surgeons in the town; but obtained no relief whatever, and fearing that my health would be entirely broken up, I was induced to go into our County Hospital, where I had the best medical treatment the Institution afforded, all of which proved of no avail, and I came out no better than I went in. I was then advised to try your Pills, and by persevering with them was perfectly cured, and enabled to resume my occupation, and although a considerable period had elapsed, I have no return whatever of the complaint.

Oct. 8th, 1852,

I am, your obliged Servant.

(Signed) W. MOON

*Holloway's Pills* are the best medicine now on sale in the British Colonies, the ingredients of which they are composed are so uninjurious, that they cannot harm the most delicate constitution. To valetudinarians they cannot fail to be of the utmost service, being composed entirely of medical herbs, the production of a person who has made it his study to alleviate the ills to which the human family are subject; they must, therefore, be hailed with delight, as supplying a want long felt in this country.

These Medicines are in Pots and Boxes, at 1s, 2½d., 2s 9d. 4s. 6d., 11s., 22. and 33s. each. There is a considerable saving in taking the larger sizes.

GEO. T. HASZARD.

Agent for P. E. Island.

Directions affixed to each pot and box.