

SEVENTY-FIRST ANNUAL REPORT

OF THE

QUEBEC FEMALE COMPASSIONATE SOCIETY

FOR THE YEAR NOW ENDING

1892

QUEBEC:

A. COTÉ & Co's GENERAL PRINTING OFFICE
8, Du Fort Street, 8

1893

Classé - Religion et charité -

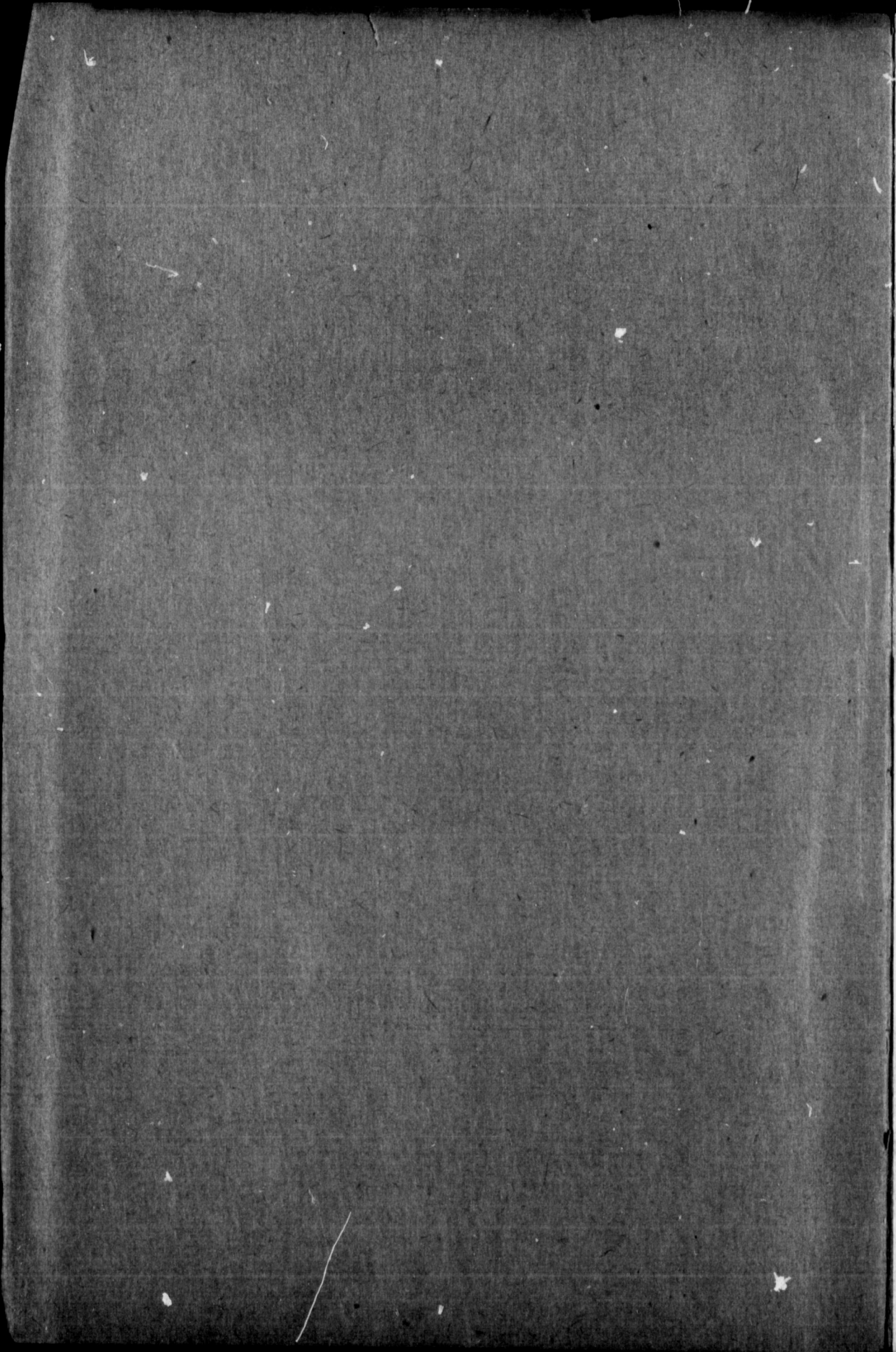

SEVENTY-FIRST ANNUAL REPORT

OF THE

QUEBEC FEMALE COMPASSIONATE SOCIETY

FOR THE YEAR NOW ENDING

1892

QUEBEC:

A. COTÉ & Co's GENERAL PRINTING OFFICE
8, Du Fort Street, 8

1893

BOARD FOR 1893.

LADY PATRONESS :

LADY STUART.

MRS. C. E. LEMIEUX,	<i>President.</i>
" R. H. SMITH,	<i>Vice-President.</i>
" P. J. JOLICŒUR,	<i>Secretary Pro tempore.</i>
" P. J. JOLICŒUR,	<i>Treasurer.</i>

DIRECTRESSES :

MRS. J. G. TOURANGEAU,	MISS ATKINSON,
" MYRAND,	MDE J. FORTIER,
" PH. BRUNET,	" P. POITRAS,
" F.-X. BERLINGUET,	" N MATTE,
" E. CARRIER,	" L. BILODEAU,
" ELZ. DÉRY,	MDE TH. HUDON.

QUE

The
Quebe
subscr

The
inform
condit
applic

The v

Québe

SEVENTY-FIRST ANNUAL REPORT
 OF THE
 QUEBEC FEMALE COMPASSIONATE SOCIETY

FOR THE YEAR NOW ENDING 1892.

The ladies composing the Committee of Management of the Quebec Female Compassionate Society, beg to lay before their subscribers the report for the past year.

The ladies of the Committee have also the satisfaction of informing their subscribers, that the Society is in a satisfactory condition, and that they have been able to afford relief to all applicants for assistance.

Women relieved.....	78
Medical attendance (tickets).....	59
Loads of wood.....	58
Bread tickets.....	90
Groceries " ..	94
Meat " ..	103

The whole humbly submitted.

By order,

H. M. JOLICŒUR,

Secretary Q. F. C. S.

Pro-tempore.

Québec, March 9th 1893.

SOIXANTE-ONZIÈME RAPPORT ANNUEL

DE LA

SOCIÉTÉ COMPATISSANTE DES DAMES DE QUÉBEC

POUR L'ANNÉE MAINTENANT ÉCOULÉE 1891-92.

Les Dames composant le Comité de Régie de la Société Compatissante des Dames de Québec ont l'honneur de soumettre aux souscripteurs leur rapport pour l'année qui vient de finir.

Les Dames ont aussi la satisfaction d'informer leurs souscripteurs que la Société est dans un état très satisfaisant, et qu'elles ont pu secourir toutes les personnes qui ont demandé l'assistance de la société.

Femmes secourues	78
Billets pour soins médicaux.....	59
Voyages de bois.....	58
Viande	130
Epiceries.....	94
Cartes pour pain	90

Le tout humblement soumis.

Par ordre,

H. M. JOLICŒUR,

Secrétaire S. C. D. Q.

Pro-tempore.

Québec, 9 avril 1893.

Coll

Coll

Anger
Aher
Baby
Bossé
Bélan
Belle
Brous
Boswe
Beaup
Canno
Carrie
Chapa
Clint,
Clint,
Chauv
Chava
Duche
DeCaz
DeLér
Eno, M
Flood,
Fitzpa
Gauvie
Garnea
Harris,
Hale, M
Hamilt
Hardy,
Hall, M
Home,
Kane, M
Lemieu
LaRue,
Langev
LaRue,
Lemieu
McKen
Peters,
Paradis
Poulin,

Collections for the Female Compassionate Society for 1891-92

ST. LEWIS WARD.

Collected by Mrs. Cannon and Lemieux

1892.

Angers, Mde Panet.....	\$ 1 00
Ahern, Mrs A.....	1 00
Baby, Mde W.....	2 00
Bossé, Mde W.....	1 00
Bélanger, Mde J.....	0 25
Belleau, Sir N.....	1 00
Brousseau, Mde J. D.....	1 00
Boswell Mrs George.....	50
Beaupré, Mde Wilfrid.....	2 00
Cannon, Mrs L A.....	0 50
Carrier, Mde F.....	1 00
Chapais, Mde Thom.....	1 00
Clint, Mrs.....	1 00
Clint, Miss.....	0 50
Chauveau Mde Alex.....	1 00
Chavanel Mr Israël.....	1 00
Duchesnay, Théodore.....	1 00
DeCazes, Mde Paul.....	1 00
DeLéry, Mde G.....	1 00
Eno, Mrs J. C.....	1 00
Flood, Mrs N.....	1 00
Fitzpatrick, Mrs C.....	1 00
Gauvieu, Mde T.....	0 50
Garneau, Hon. P.....	1 00
Harris, Mrs.....	0 30
Hale, Mrs.....	1 00
Hamilton, Mrs John.....	1 00
Hardy, Mde Jcs.....	0 50
Hall, Miss.....	0 50
Home, Mrs W.....	1 00
Kane, Mrs R.....	1 00
Lemieux, Mde F. X.....	1 00
LaRue, Mde Jules.....	1 00
Langevin, Mde C. F.....	2 00
LaRue, Mde R.....	1 00
Lemieux, Mde Dr.....	2 00
McKenzie, Miss.....	50
Peters, Simon.....	1 00
Paradis, Révd M.....	1 00
Poulin, Mde Louis.....	1 00

Pelletier, Mde Cyrias.....	50
Pelletier, Mde L. P.....	1 00
Paterson, Mrs George.....	50
Rivard, Mde L. L.....	50
Richard, Mde J. B.....	1 00
Riopel, Mde L. I.....	2 00
Russell, Mrs Widow Dr.....	50
Rouleau, Révd M.....	1 00
Rae, Mrs W.....	2 00
Rowand, Mrs Widow, Dr.....	1 00
Stuart, Mrs G. O'Kill.....	5 00
Simard, Mde Dr.....	2 00
Schwartz, Mrs Ed.....	1 00
Sewell, Mrs Ed.....	1 00
Stevenson, Mrs M.....	1 00
Tessier, Mlle Elmire.....	1 00
Taschereau, Mde Juge.....	1 00
Torre, Mrs R.....	1 00
Tessier, Mde Jules.....	1 00
Thibaudeau, Hon Is.....	2 00
Ursulines, Les Dames.....	2 00
Une amie.....	1 00
Veasey, Mrs George.....	2 00
Webb, Mrs E. Elliot.....	1 00
B. P. Lemieux,.....	

Not collected since. \$70 50

LOWER TOWN.

Collected by Ede Ls. Bilodeau.

1888.

Bélanger, Mde.....	\$ 1 00
Bilodeau, Mr Ls.....	1 00
Giroux et Frères, Messrs.....	1 00
Hardy, Mde.....	1 00
Lévesque, Mde.....	1 00
Lemieux, Mr Narcisse.....	1 00
Labreque, Mde Vve.....	1 00
Potevin, Mde.....	1 00
	\$ 8 00

ESPLANADE.
and St. Ann Streets.
Collected by Mrs Jolicœur and J. Fortin.
1892.

Atkinson, Miss	\$ 1 00
Belleau, Dr Alf	1 00
Baillargeon, J	2 00
De Léry, Mlle	1 00
Duggan, E. J.	2 00
Frémont, Mde C. P	1 00
Frémont, Mde J	1 00
Fortier, Mde J	1 00
Fitch, Mde Edson	1 00
Hough, Mrs G	1 00
Hamel, Dr A	1 00
Jolicœur, P. J	1 00
Hudon, Th	1 00
Langelier, J. C	1 00
LeDroit, T	1 00
Landry, Ernest	1 00
Larue, Mde V. W	1 00
Meredith, Lady	1 00
Marcoux, H	1 00
Murphy, O	2 00
Méthot, M	2 00
Thompson, D. C	2 00
Tessier, G	1 00
Taché, E.	1 00
Verge, Dr Chs	1 00
Total	\$28 00

GRANDE ALLEE.
Collected by Mrs L. Myrand and Th. Hudon
1892

Bilodeau, Mde Ls	\$1 00
Benson,	50
Charlebois,	2 00
Cinq-Mars,	1 00
Martin, Guil	75
Gagnon, Er	35
Hamel, Ern	1 00
Hudon, Mde T	1 00
Laeroix	1 00
Lindsay, Crawford	50
Myrand, L	1 00
Turcotte, Mde N	1 00
Verrét, Mde B	1 00
Pentland, Mrs	0 50
Renfrew	1 00
Total	\$15 50

MOUNT PLEASANT.
Collected by Mrs. Cannon and Berlinguet.
1890.

Stuart, Lady	\$ 4 00
Brown, Mrs	0 50
Casault, Mde	1 00
Duncombe, Mrs	1 00
Foulds, Mrs	1 00
Gale, Mrs. Thos	0 50
Gauvreau, Mde Alex	1 00
Gauvreau, Mde Ed	0 50
Gilmartin, Mrs	1 00
Hamel, Mde Eugène	1 00
Hoare, Mrs	0 50
Hossack, Mrs	1 00
Laurie, Mrs A	2 00
Masson, Mde	1 00
Odell, Mrs	0 50
Polly, Mrs	0 50
Renfrew, Mrs	1 00
Ritchie, Mrs	1 00
Ross, Mrs D. A	1 00
Ross, Mrs F	1 00
Smith, Mrs. R. H	1 00
Stevenson, Miss	0 50
Thomson, Mrs G. H	1 00
Van Brussel, Mrs	1 00
Williams, Mrs	1 00
Total	\$25 50
Cartage	1 00
Total	\$24 50

ST. JOHN'S WARD.
Collecté par Mdes Berlinguet et N. Matte
1890.

Allaire, Mde Louis N	\$ 2 00
Allaire, Mde J. O	0 25
Allard, Mde J. H	1 00
Amyot, Mde Jos	1 00
Arcand, Mde N	0 50
Arcand, Mde N	1 00
Auelair, Mde N	1 00
Une amie	0 10
Un ami	0 10
Bazin, Mde P	1 00
Bazin, Mde Fortunat	1 00
Barthe, Mde Ulric	1 00
Bedard, Mde Thos	0 50
Beland, Mde T	1 00

Béla
Bela
Berl
Big
Bilo
Bilo
Bine
Boit
Bouc
Bouc
Boiv
Boiv
Bold
Bord
Boul
Boul
Boul
Boul
Brow
Bussi
Un a
Camp
Chab
Chate
Châte
Canti
Chare
Chart
Chart
Côté
Côté,
Côté,
Costel
Curod
Une a
Darve
Darve
Darve
Delag
Delisle
Delisle
Demer
Desroc
Desba
De Y.
De Va
Derom
Déry,
Déry,
Dion,
Dolbec
Donati
Dorion,
Donoh
Dorval,
Drolet,
Dumas,

Bélanger, Mde A.....	2 00	Dumont, Mde J. B. O.....	0 50
Belanger, Mde Pierre.....	0 50	Duval, Mde P. E.....	1 00
Berlinguet, Mde F. X.....	1 00	Durand, Mde E.....	0 25
Bigaouette, Mlle.....	0 25	Dussault, Mde F. X.....	1 00
Bilodeau, Mde P.....	0 50	Une amie.....	0 25
Bilodeau, Mde J.....	0 50	Un ami.....	1 00
Binet, Mde L.....	1 00	Evanturel, Mde Arthur.....	1 00
Boiteau, Mde J.....	0 50	Evarts, Mde.....	0 50
Bouchard, Mde J. G.....	0 25	Faguy, Mde Veuve.....	0 50
Boucher, Mde Achille.....	0 50	Falardeau, Mde A.....	1 00
Boivin, Mde L.....	1 00	Flood, Mde F.....	0 50
Boivin, Mde L.....	0 50	Frederick, Mde Arth.....	0 50
Bolduc, Mde Archelas.....	1 00	Gaboury, Mde Léon.....	1 00
Bordeleau, Mde H.....	0 25	Gagnon, Mde X.....	0 25
Boulé, Mde.....	0 50	Gariépy, Mde C.....	1 00
Boulé, Mde.....	0 50	Gale, Mde B.....	0 50
Boulé, Mlle P.....	0 50	Gauvreau, Mde. F E.....	1 00
Boulet, Dr J. P.....	1 00	Gauvreau, Mde F.....	0 50
Brown, Mde W. H.....	0 25	Guay, Mde J. F.....	1 00
Bussière, Mde S.....	1 00	Gauvreau, Mde A.....	0 50
Un ami.....	0 25	Gauvreau, Mde Elzéar.....	0 50
Campbell, Mde J.....	0 25	Genest, Mde P. M. A.....	1 00
Chabot, Mde Marceil.....	0 50	Grenier, Mde J. A.....	0 25
Chateauvert, Mde.....	1 00	Gilbert, Mde J.....	1 00
Châteauvert, Mde G.....	1 00	Gingras, Mde P.....	0 50
Cantin, Mde V.....	0 25	Guilbault, Mde.....	0 50
Charest, Mde Elz.....	1 00	Guirard, Mde Frederic.....	0 50
Chartré, Mlle Léa.....	0 25	Une amie.....	0 25
Chartré, Mde A.....	0 50	Handford, Mde W.....	1 00
Côté, Mde Alp.....	1 00	Hardy, Mde P. A.....	1 00
Côté, Mde P. J.....	1 00	Hoops, Mde.....	0 15
Côté, Mde J.-Bte.....	0 50	Huot, Mlle Mathilde.....	1 00
Costelaut, Mde Gor.....	1 00	Hethrington, Mde J.....	1 00
Curodeau, Mde Veuve.....	1 00	Lachance, Mde F. X.....	0 50
Une amie.....	0 10	Lafrance, Mde E.....	0 50
Darveau, Mde C.....	0 50	Lafrance, Mde C. J. L.....	1 00
Darveau, Mde J. B.....	0 25	Lafrance, Mde P.....	1 00
Delagrave, Mde C.....	1 00	Langlois, Mde P.....	0 25
Delisle, Mde C.....	1 00	Lamontagne, Mde R.....	0 50
Delisle, Ferdinand.....	1 00	Lamontagne, Mde Omer.....	0 25
Demers, Mlle Z.....	1 00	Langevin, Mde Veuve.....	1 00
Desroches, Mde N.....	0 25	Lapointe, Mde H.....	0 50
Desbarats, Mde.....	1 00	Lantier, Mde Veuve.....	0 25
De Y. de Preston, Mde.....	1 00	Legaré, Mde Art.....	1 00
De Varenne, Mde Etienne.....	0 50	Legaré, Mde Alp.....	0 50
Derome, Mde Victor.....	0 50	Les Sœurs de la Charité.....	1 00
Déry, Mlle Marie.....	0 25	Lépinay, Mde Elz.....	1 00
Déry, Mlle J.....	0 50	Lépinay, Mde F. V.....	0 25
Dion, Mde F. S.....	0 50	Letourneau, Mde.....	0 50
Dolbec, Mde.....	0 50	Un ami.....	0 10
Donati, Mde Francis.....	0 50	Martel, Mde Anselme.....	0 25
Dorion, Mde C. E.....	0 50	Matte, Mde N.....	1 00
Donohue, Mde Thos.....	1 00	Matte, Mde D.....	1 00
Dorval, Mde Ph.....	0 50	Matte, Mde Ed.....	1 00
Drolet, Mde Veuve.....	1 00	Morin, Mde Ed.....	1 00
Dumas, Mde L. G.....	0 50	Moisan, Mde J. A.....	0 50

Matte

\$ 2 00
 0 25
 1 00
 0 50
 1 00
 1 00
 0 10
 0 10
 1 00
 1 00
 1 00
 0 50
 1 00

Nadeau, Mde J. L.....	0 25	Bidégaré, Mde.....	1 00
Oran, Mde.....	0 50	Brochu, Mde Dr.....	0 50
Ouellet, Mde D.....	0 50	Brunet, Mde P.....	0 50
Pageau, Mde C.....	0 50	Clarke, Mde Ed.....	0 50
Pageau, Mde A. Jos.....	1 00	Corriveau, Mde Théo.....	0 50
Paquin, Dr C. R.....	1 00	Dugal, Ach.....	1 00
Préjan, Mde S. J.....	2 00	Drouin, F X.....	1 00
Pelletier, Mde E.....	0 50	Davis, Mde William.....	0 50
Pinsonnault, Mde P. L.....	1 00	DeBlois, Mme P. A.....	1 00
Picher, Mde E.....	2 00	Déchêne, Mde A. A.....	1 00
Plamondon, Rév. F.-X.....	0 50	Delâge, Mde J B.....	1 00
Plante, Mlle H.....	0 25	Déry, Mde Elz.....	1 00
Plante, Mde O.....	0 50	Deschambault, Mde A.....	1 00
Prendergast, Mde God.....	1 00	Drolet, Mde Delphis.....	0 50
Richard, Mlle J.....	0 25	Duchesneau, Mde J.....	1 00
Rinfret, Mde P. J.....	0 50	Falardeau, Mde P.....	0 50
Rinfret, Dr.....	1 00	Filion, Mde P.....	1 00
Robitaille, Mde Amd.....	0 50	Gourdeau, Mde.....	0 50
Robitaille, Mde O.....	1 00	Gauvin, Mde E.....	0 50
Robitaille, Mde F. X.....	0 50	Guay, Mde Désiré.....	1 00
St-Laurent, Mde.....	0 25	Gauvreau, Mde J. F.....	1 00
St-Laurent, Mde A.....	1 00	Hamelin, Rvd M.....	0 50
St-Hilaire, Mde L.....	0 25	Huot, Mde Philias.....	0 75
Talbot, Mde P.....	0 25	Jacot, Mde E.....	0 50
Talbot, Mde Ed.....	1 00	Kérouac, Mde A.....	0 50
Tanguay, Mde V. Magloire.....	0 50	Laberge, Mde A.....	1 00
Tanguay, Mde G. E.....	1 00	Labrecque, Mde F.....	0 50
Tremblay, Mde Veuve.....	0 25	Laliberté, Mde J. B.....	0 50
Tessier, Mde Cyr.....	1 00	Langlais, Mde J. A.....	2 00
Turcot, Mde Israël.....	0 50	Larivière, Mde Veuve Th.....	1 00
Turcotte, Mde F.....	0 00	Lemieux, Mde T.....	0 50
Trudel, Mde Veuve.....	0 50	Martineau, Mde J. E.....	1 00
Trudel, Mde F. A.....	1 00	Migner, Mde O.....	1 00
Turgeon, Mde J. A.....	0 25	Murphy, Mde P. B.....	1 00
Turgeon, Mde H. A.....	0 50	O'Leary, Miss M.....	0 50
Verret, Mde H.....	2 00	Parent, Mde C. A.....	2 00
Vincent, Mde E.....	0 25	Parent, Mde T.....	0 50
Voyer, Mde E.....	1 00	Paquet, Mde Z.....	1 00
Voyer, Mde F.....	0 25	Proulx, Mde J. N.....	0 50
Weippert, Mde A. F.....	0 50	Provost, Mde J. B.....	1 00
White, Mde S. B.....	1 00	Paquet Arth.....	50
Woolrey, Mde.....	0 25	Picard, Eloi.....	50
		Paré, E.....	50
	\$113 05	Rousseau, Mde J. B.....	1 00
		Rochette, Mde Gaspard.....	0 50
		Rosa, Mr Joseph.....	1 00
		Roy, Mde George.....	1 00
		Rouillard, Mde Eug.....	Absente
		Richard, Mlle A.....	1 00
		Savard, Mde Joseph.....	1 50
		Simard, Mde F.....	1 00
		Samson, Dr.....	1 50
		Soucy, Mlle.....	1 00
		Tarte, Mde I.....	1 00
		Tourangean, Mde J. G.....	0 50
		Valin, Mde P. V.....	1 00

QUARTIER ST-ROCH.

Collecté par Mdes Tourangeau et Déry.

1892.

M. le curé de St-Roch.....	\$ 5 00
Allard, Mde J. B.....	1 00
Angers, Mde E.....	Absente
Bellerive, Mde Chs.....	0 50
Bédard, Mde H.....	1 00

Ve
Vo
Un

Le
An
All
Au
Bur
Beh
Bin
Bro
Ber
Ber
Blag
Bea
Bab
Bea
Bre
Beer
Bail
Cha
Caro
Chou
Chab
Carb
Casg
Côte,
Carr,
Cope
Carri
Darli
Duqu
Dyne
Dono
Desja
Fishe
Filter
Fortie
Flynn
Forg,
Fould
Mgr C
Grond
Grenie
Grenie

Verge, Mde W. A.....	1 00
Vocelle, Mde O.....	0 50
Une amie.....	7 00
	<hr/>
	\$62 25

QUARTIER DU PALAIS

Collecté par Mdes Carrier et Donohue

1892.

Le curé de Québec.....	5 00	Gourdeau, Mde	50
Ancil, Mde.....	50	Gately, Mlle.....	25
Allaire, Mr.....	1 00	Giroux, Mde E.....	1 00
Audette, Mde	1 00	Gunn, Mde	50
Burke, Mde J.....	25	Garneau, Mde F. X.....	1 00
Behan, Miss.....	1 00	Garneau, Mr N.....	50
Binet, Mr N.....	1 00	Garneau, Mde P.....	1 00
Brousseau, Mr L.....	0 25	Hamel, Mde Théo.....	1 00
Bergeron, Mde.....	25	Hardy, Mde.....	25
Bernard, Mr.....	1 00	Hamel, Mde F. E.....	1 00
Blagdon & Paradis.....	50	Hudon, Mde D.....	25
Beautey, Mr H.....	50	Jacques, Mr E.....	25
Babin, Mde.....	1 00	Kane, Mr J. H.....	1 00
Beaulieu, Rév. T. G., Prêtre.....	50	Kirouac, Mr.....	50
Brean, Mde	50	Labrecque, Mde	1 00
Beemer, Mde	50	Letellier, Mde	1 00
Baillargé, Mr	1 00	Lemieux, Mr T.....	50
Chaperon, Mr L.....	25	Lemoine, Mde.....	1 00
Caron, Mr.....	20	Larochelle, Mr.....	50
Chouinard, Mde.....	50	Laroche, Melle.....	25
Chahut, Mde.....	50	Livernois, Mr J. E.....	1 00
Carbray, Mde F.....	50	Lemieux, Mde	0 25
Casgrain, Mde Dr.....	50	Lemieux, Mde V.....	0 50
Côté, Mr C.....	15	Lemieux, Mde J.....	25
Carr, Mde.....	50	Lemieux, Mde N.....	1 00
Copeman, Mde	25	Lespérance, Mde	1 00
Carrier, Mde E.....	25	Lemoine, Mde A.....	1 00
Darlington, Mr.....	1 00	Lemoine, Mde E.....	1 00
Duquet, Mr Cyr.....	50	Labrecque, Mde	1 00
Dynes, Mde.....	25	Léonard, Mr B.....	50
Donohue, Mde W.....	50	Lyons, Mr W.....	25
Desjardins,	50	Lizotte, Mde	20
Fisher, Mde S.....	50	Lefebvre, Mde.....	50
Filteau, Mr J. O.....	1 00	Lafrance, Mr	0 25
Fortier, Mde.....	25	Languedoc, Mde	1 00
Fortier, Mde J.....	1 00	Morrisson, Mr J. C.....	50
Flynn, Mde E. J.....	1 00	Mathie, Mr P.....	50
Forg, Mde.....	15	Montminy, Mr	50
Foulds, Mr A.....	1 00	Mofette, Mde.....	25
Mgr Gagnon,	5 00	Maguire, Mde	50
Groncin, Mr L.....	25	McLuire, Mde.....	1 00
Grenier, Mde H.....	25	Montambault, Mde D. J.....	1 00
Grenier, Mr A.....	1 00	McKenny, Mde.....	25
		Mohr, Mde J.....	50
		McCone,	1 00
		Moor, Mde J.....	1 00
		McGuire, Mde	50
		McWilliam, Mr	1 00
		Nagents, Mde H.....	25
		Prévost, Mde O.....	0 50
		Pouliot, Mde A.....	0 50
		Pageau, Mde	1 00
		Pourtier, Mde.....	1 00
		Poulin, Mr P.....	0 50
		Pères Rédemptoristes.....	5 00
		hioux, Mde	1 00

Renand, Mde J. B.....	1 00	Vallerand, Mr.....	1 00
Roy, Mr E	0 50	Walsh, Mr.....	0 25
Roumillac, Mr	25	Weippert, Mde	1 00
Rogers, Mr W. B.....	1 00		
Séminaire de Québec	4 00		\$88 95
Sirois, Mr	1 00		
Savard, Mr.....	50		
Seiffert, Mr G.	0 50		
Shephard, Mr.	1 00		
Simard, Mr C. O.....	50		
Scott, Mde.....	25		
Vallière, Mde P.....	1 00		
Venner, Dr... ..	1 00		
Vallée, Mde	25		

ST. SAUVEUR.

1892.

Collecté par les Dames

\$90 00

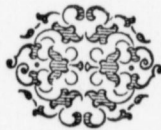

Ch.

Dr.

1892.

Dr.

1892.

March.—To Balance on hand.....\$285.53

To Cash collected during
the year..... 313.15

1893.

March.—To Balance brought down.... \$312.08

\$598.68

Cr.

1892.

June.—By Cash Medical attendance.... \$ 59.00
" By Grocery allowances..... 94.00
" " V " 1.60
" By Wood 58.00
" By Meat 40.00
" By Bread 30.40
" by Extra..... 4.00

1893.

\$ 286.60

March.—By Cash in Bank.....\$ 271.80

On hand..... 40.28

Balance.....
\$ 598.68
312.08

H. M. JOLICŒUR, Treasurer,
Q. F. C. S.