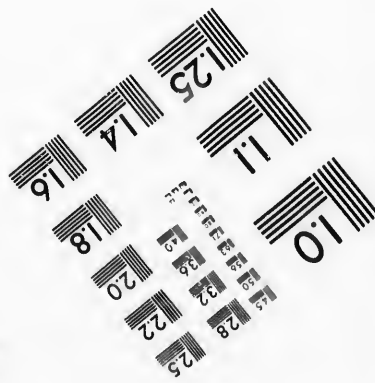
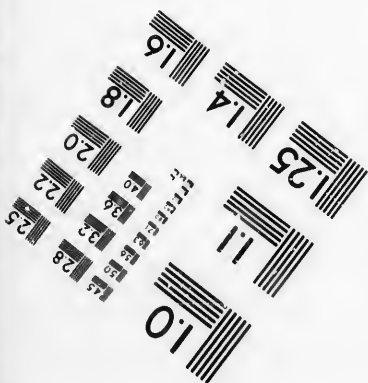
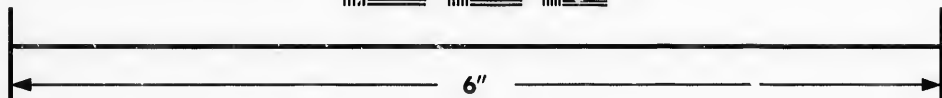
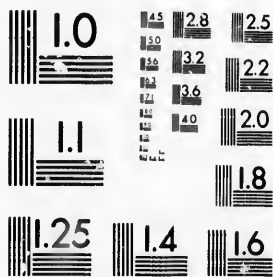

**IMAGE EVALUATION  
TEST TARGET (MT-3)**



**Photographic  
Sciences  
Corporation**

23 WEST MAIN STREET  
WEBSTER, N.Y. 14580  
(716) 872-4503



**CIHM/ICMH  
Microfiche  
Series.**

**CIHM/ICMH  
Collection de  
microfiches.**



Canadian Institute for Historical Microreproductions / Institut canadien de microreproductions historiques



**© 1987**

Technical and Bibliographic Notes/Notes techniques et bibliographiques

The Institute has attempted to obtain the best original copy available for filming. Features of this copy which may be bibliographically unique, which may alter any of the images in the reproduction, or which may significantly change the usual method of filming, are checked below.

L'Institut a microfilmé le meilleur exemplaire qu'il lui a été possible de se procurer. Les détails de cet exemplaire qui sont peut-être uniques du point de vue bibliographique, qui peuvent modifier une image reproduite, ou qui peuvent exiger une modification dans la méthode normale de filmage sont indiqués ci-dessous.

- |  |  |
|--|--|
| <input type="checkbox"/> Coloured covers/<br>Couverture de couleur   | <input type="checkbox"/> Coloured pages/<br>Pages de couleur   |
| <input type="checkbox"/> Covers damaged/<br>Couverture endommagée  | <input type="checkbox"/> Pages damaged/<br>Pages endommagées   |
| <input type="checkbox"/> Covers restored and/or laminated/<br>Couverture restaurée et/ou pelliculée  | <input type="checkbox"/> Pages restored and/or laminated/<br>Pages restaurées et/ou pelliculées  |
| <input type="checkbox"/> Cover title missing/<br>Le titre de couverture manque   | <input checked="" type="checkbox"/> Pages discoloured, stained or foxed/<br>Pages décolorées, tachetées ou piquées   |
| <input type="checkbox"/> Coloured maps/<br>Cartes géographiques en couleur   | <input type="checkbox"/> Pages detached/<br>Pages détachées  |
| <input type="checkbox"/> Coloured ink (i.e. other than blue or black)/<br>Encre de couleur (i.e. autre que bleue ou noire)   | <input checked="" type="checkbox"/> Showthrough/<br>Transparence   |
| <input type="checkbox"/> Coloured plates and/or illustrations/<br>Planches et/ou illustrations en couleur  | <input type="checkbox"/> Quality of print varies/<br>Qualité inégale de l'impression   |
| <input type="checkbox"/> Bound with other material/<br>Relié avec d'autres documents   | <input type="checkbox"/> Includes supplementary material/<br>Comprend du matériel supplémentaire   |
| <input type="checkbox"/> Tight binding may cause shadows or distortion<br>along interior margin/<br>La reliure serrée peut causer de l'ombre ou de la<br>distorsion le long de la marge intérieure   | <input type="checkbox"/> Only edition available/<br>Seule édition disponible   |
| <input type="checkbox"/> Blank leaves added during restoration may<br>appear within the text. Whenever possible, these<br>have been omitted from filming/<br>Il se peut que certaines pages blanches ajoutées<br>lors d'une restauration apparaissent dans le texte,<br>mais, lorsque cela était possible, ces pages n'ont<br>pas été filmées. | <input type="checkbox"/> Pages wholly or partially obscured by errata<br>slips, tissues, etc., have been refilmed to<br>ensure the best possible image/<br>Les pages totalement ou partiellement<br>obscurcies par un feuillet d'errata, une pelure,<br>etc., ont été filmées à nouveau de façon à<br>obtenir la meilleure image possible. |
| <input checked="" type="checkbox"/> Additional comments:<br>Commentaires supplémentaires:  |  |

Creased pages may film slightly out of focus.

This item is filmed at the reduction ratio checked below/  
Ce document est filmé au taux de réduction indiqué ci-dessous.

10X	14X	18X	22X	26X	30X
<input type="checkbox"/>	<input type="checkbox"/>	<input type="checkbox"/>	<input type="checkbox"/>	<input type="checkbox"/>	<input checked="" type="checkbox"/>
12X	16X	20X	24X	28X	32X

The copy filmed here has been reproduced thanks to the generosity of:

Archives of Ontario  
Toronto

The images appearing here are the best quality possible considering the condition and legibility of the original copy and in keeping with the filming contract specifications.

Original copies in printed paper covers are filmed beginning with the front cover and ending on the last page with a printed or illustrated impression, or the back cover when appropriate. All other original copies are filmed beginning on the first page with a printed or illustrated impression, and ending on the last page with a printed or illustrated impression.

The last recorded frame on each microfiche shall contain the symbol  $\rightarrow$  (meaning "CONTINUED"), or the symbol  $\nabla$  (meaning "END"), whichever applies.

Maps, plates, charts, etc., may be filmed at different reduction ratios. Those too large to be entirely included in one exposure are filmed beginning in the upper left hand corner, left to right and top to bottom, as many frames as required. The following diagrams illustrate the method:

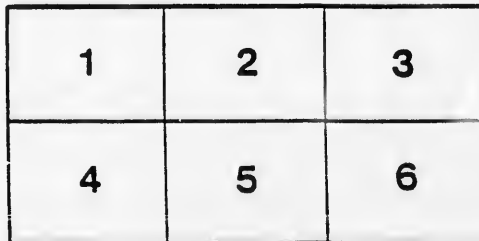
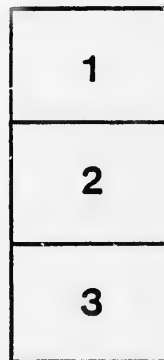

L'exemplaire filmé fut reproduit grâce à la générosité de:

Archives of Ontario  
Toronto

Les images suivantes ont été reproduites avec le plus grand soin, compte tenu de la condition et de la netteté de l'exemplaire filmé, et en conformité avec les conditions du contrat de filmage.

Les exemplaires originaux dont la couverture en papier est imprimée sont filmés en commençant par le premier plat et en terminant soit par la dernière page qui comporte une empreinte d'impression ou d'illustration, soit par le second plat, selon le cas. Tous les autres exemplaires originaux sont filmés en commençant par la première page qui comporte une empreinte d'impression ou d'illustration et en terminant par la dernière page qui comporte une telle empreinte.

Un des symboles suivants apparaîtra sur la dernière image de chaque microfiche, selon le cas: le symbole  $\rightarrow$  signifie "A SUIVRE", le symbole  $\nabla$  signifie "FIN".

Les cartes, planches, tableaux, etc., peuvent être filmés à des taux de réduction différents. Lorsque le document est trop grand pour être reproduit en un seul cliché, il est filmé à partir de l'angle supérieur gauche, de gauche à droite, et de haut en bas, en prenant le nombre d'images nécessaire. Les diagrammes suivants illustrent la méthode.



# VOTERS' LIST

1889.

TOWNSHIP OF HULLETT.

## CLERK'S CERTIFICATE.

I, James Campbell, Clerk of the Municipality of the Township of Hullett, in the County of Huron, do hereby certify that parts One and Three of the within list constitute a correct list for the year 1889 of all persons appearing, by the last revised Assessment Roll of the said Municipality, to be entitled to vote at elections for members of the Legislative Assembly, and that parts One and Two constitute a correct list for said year, of all persons appearing on the said Roll to be entitled to vote at Municipal Elections, in the said Municipality.

And I hereby call upon all electors to examine the said lists, and if any omissions or other errors are perceived therein, to take immediate proceedings to have the said errors corrected according to law.

Dated this 6th day of July, 1889.

JAMES CAMPBELL,  
Township Clerk, Londesboro.

The Sheriff shall, immediately upon receipt of his copies, cause one of them to be posted up in a conspicuous place in the Court House; the Clerk of the Peace, upon receipt of his copies, shall cause one of them to be posted in a conspicuous place in his office; every Public or Separate School Head Master or Mistress shall in like manner put up one on the door of the School House; and every Post Master shall put one of his copies in his Post Office.

M

1-  
2-  
3-  
4-  
5-  
6-  
7-  
8-

Con  
on t  
and  
by s

Pat

1000  
1000  
96  
283  
277

51  
59  
187  
222  
183  
289  
102

892  
11  
12  
188  
189  
191  
234  
233  
232  
241  
881  
285  
190  
882  
885  
877

1  
2

291

899

153

# VOTERS' LISTS-1889

## Municipality of the TOWNSHIP of HULLETT

### SCHEDULE OF POST OFFICES.

1-Loudesboro	9-Walton	17-Dutton	26-Fair Hall
2-Constance	10-Goderich	18-Turonto	27-Brussels
4-Harlock	11-Sheldon	19-Berlin	28-Kettleby
5-Anburn	12-Beigrave	20-Hamilton	29-New Hamburg
6-Clinton	13-Holmesville	21-Paris	30-Klippen
7-Senarth	14-Winthrop	24-Summerhill	31-Esketer
8-Blyth	15-Cromarty	25-Killarney	32-St. Helens

### POLLING SUB-DIVISION NO 1.

Comprising that part of the said township within the following boundaries, that is to say, bounded on the south by the Town Line of Hullett and Tuckersmith, on the east by the Town Line of Hullett and McKillop, on the north by the Blind Line between concessions seven and eight, and on the west by sideline fifteen and sixteen

### Part I—Persons entitled to vote at both Municipal Elections and Elections to the Legislative Assembly.

No. of Poll.	No. of Juror.	Name.	No. of Lot or part of Lot	Concession.	Post Office	
191	j	Atcheson, William	2 3	3	M F and Owner	7
233	j	Adams, Thompson N.	12	7	M F and Owner	2
277	j	Armstrong, Robert	1	7	M F and Owner	2
51	j	Bennet, Thomas	7	2	M F and Tenant	1
59	j	Biggin, John	8 1/2 15	2	M F and Owner	6
187	j	Bowie, William	Part 6	5	M F and Owner	2
222	j	Brown, George A.	3	6	M F and Owner	2
183	j	Button, John	Part 4	5	M F and Tenant	2
289	j	Britton, John	7 part 8	7	M F and Owner	2
102	j	Bramfield, Joseph	E 1/2 9 W 1/2 8	3	M F and Tenant	7
		do	8 1/2 9	4	M F and Tenant	
		do	W 1/2 9 E part 11	3	M F and Owner	
892	j	Coleman, Frederick	Part A B	P sur Kinburn	M F and Tenant	2
11		Clark, Reuben	7	1	M F and Owner	7
12		Clark, George	7	1	M F and F S	7
188		Clark, George	Part 6 7 8 9	5	M F and Owner	2
189	j	Clark, William	Part 6	5	M F and Tenant	2
191	j	Coats, Robert, jr	E 1/2 11 W 1/2 8 1/2 10	5	M F and Owner	2
234	j	Coats, Albert	Part 8	6	M F and Tenant	2
233	j	Coats, Robert	Part 8	6	M F and Owner	2
232	j	Coats, John	Part 8	6	M F and Owner	2
241	j	Coleclough, Henry	W 1/2 3	7	M F and Owner	2
881	j	Cook, William, jr.	B C	P sur Kinburn	M F and Owner	2
285	j	Coldwell, William E.	4	7	M F and Owner	2
190		Clark, Robert	7 8 9	5	M F and F S	2
882		Cole, William, sr.	Part 6	7	M F and Tenant	2
885		Cook, William, sr.	A	S sur Kinburn	M F and Owner	2
		do	2 10 11	P sur Kinburn	M F and Owner	
877	j	Cole, Sigsworth	1	P sur Kinburn	M F and Tenant	2
		do	AB	P sur Kinburn	M F and Owner	
1		Dale, Christopher, sr	1 2	1	M F and Owner	7
2	j	Dale, George	11	2	M F and Owner	6
		do	8 1/2 10	4	M F and Tenant	
		do	N part 10	3	M F and Owner	
291	j	Dale, Christopher, jr.	9 10 11	7	M F and Owner	2
		do	12	5	M F and Owner	
		do	5	5	M F and Owner	
899		Denovan, John	4 5 6 7 20	Alma	M F and Owner	7
153		Emerson, George	N part N 1/2 10	4	M F and Owner	6

POLLING SUB-DIVISION NO 1.

No. on Roll.	Juror.	Names	No. of Lot or part of Lot.	Concession.	Post Office.	No. on Roll.
5	j	Fowler, Francis, sr.	4	1	M F and Owner	17
		do	4	2	M F and Owner	
6		Fowler, Francis, jr.	4	1	M F and F S	18
		do	1	2	M F and F S	
51	j	Freeman, Henry.	2	2	M F and Owner	45
		do	E 4 14.	3	M F and Owner	105
97	j	Fowler, Thomas	N part 1.	3	M F and Owner	16
98	j	Fowler, John	S part 5	3	M F and Owner	107
110	j	Freeman, Joseph	W 4 13	3	M F and Owner	108
210	j	Ferguson, David	11.	6	M F and Owner	116
						117
						150
						151
						160
						181
210	j	Gibbings, Robert.	N part 6.	1	M F and Owner	179
21	j	Glew, Charles	W 4 12	1	M F and Owner	
		do	S part 12	2	M F and Owner	198
						891
						6
19	j	Holland, James	H.	1	M F and Owner	6
94		Hawthorne, Robert.	1	3	M F and Owner	6
95	j	Hawthorne, Peter	1	3	M F and Tenant	6
144		Hunter, John	E 4 15.	3	M F and Tenant	6
		do	S 4 15.	4	M F and Tenant	6
415		Hunter, William.	E 4 15.	3	M F and Tenant	6
		do	S 4 15.	1	M F and Tenant	6
278		Hinchley, John	2	7	M F and Owner	2
279		Hinchley, James	2	7	M F and F S	2
280		Hinchley, Henry	2	7	M F and F S	2
884		Hall, Francis	D.	S sur	Kimburn.	M F and Tenant
886	j	Hughill, William.	A.	S sur	Kimburn.	M F and Tenant
						2
						57
						58
						172
						148
						149
7	j	Irvin, Robert.	E 4 5	1	M F and Owner	7
9	j	Irvin, George	W 4 5	1	M F and Owner	7
		do	S 4 5	2	M F and Owner	7
		do	72 73	Alma	M F and Owner	7
99	j	Irvin, Josiah	E 4 6	3	M F and Owner	7
100		Irvin, Thomas	E 4 6	3	M F and Tenant	7
		do	W 4 6	3	M F and Owner.	7
						39
3	j	Janison, Gavin	Part 1.	1	M F and Tenant	7
13	j	Janison, Alexander, sr.	8	1	M F and Owner	7
14	j	Janison, John.	8	1	M F and F S	7
15	j	Janison, Andrew	E 4 9	1	M F and Owner	7
25	j	Jones, Edward	S 4 15.	1	M F and Tenant	7
47	j	Janison, Alexander, jr.	N 4 9	2	M F and Owner	7
						22
						151
						224
						225
						228
						229
						230
						235
						891
						893
48		Livingstone, Thos., sr.	Part 6.	2	M F and Owner	7
49	j	Livingstone, Thos., jr.	S 4 10.	5	M F and Tenant	7
237		Leitch, William, sr.	11.	6	M F and Owner	2
238		Leitch, William, jr.	11.	6	M F and F S	2
239		Lawson, Anthony	13.	6	M F and Owner	2
241	j	Leitch, Alexander	15.	6	M F and Tenant	2
288	j	Lindsay, Robert	Part 6.	7	M F and Owner	2
		do	Part 6.	7	M F and Owner	2
290		Lawson, Thomas.	Part 6.	7	M F and Tenant	2
						890
						24
101	j	Morrison, William	W 4 8 E 4 9	3	M F and Owner	6
		do	S 4 9	4	M F and Owner	6
103	j	Monk, William.	11.	3	M F and Owner	6
104	j	Monk, Robert	11.	3	M F and Owner	6
111	j	Millar, James	W 4 11	3	M F and Owner	6
		do	E 4 11.	3	M F and Tenant	6
116	j	Millar, William J.	W 4 15.	3	M F and Owner	6
281		Millson, David	E 4 9	7	M F and Owner	2
294		Murphy, William	13.	7	M F and F S	2
295		Murphy, Conrad	13.	7	M F and F S	2
243		Medd, John H.	15.	7	M F and Owner	2
875	j	Murray, John R.	Part 6.	7	M F and Owner	2





Part 2—Persons entitled to vote at Municipal Elections only

No. on Roll.	Juror.	Names	No. of Lot or part of Lot.	Concession.	Owner	Post Office
155		Allan, George W. ....	W 4 13 15 .....	5 .....	Owner	18
		do .....	W 4 12 13 14 .....	4 .....	Owner	
18		Cooper, Hannah .....	5 .....	P sur Kinburn .....	Owner W	9
20		Crich, James .....	E 4 12 .....	1 .....	Owner	6
287		Clark, John .....	Part 6 .....	7 .....	Owner	20
2		Dale, William .....	Part 1 .....	1 .....	Tenant	7
52		Dale, John F. ....	8 9 .....	2 .....	Owner	7
44		Fowler, William .....	1 .....	2 .....	Owner	7
8		Gibbings, William .....	E 4 5 .....	1 .....	Tenant	7
		do .....	S 4 9 .....	1 .....	Owner	
4		Hughill, Abraham .....	3 .....	1 .....	Tenant	7
191		Henderson, James .....	E 4 13 .....	5 .....	Owner	7
16		Jamison, Jane .....	W 4 9 .....	1 .....	Owner W	7
897		Morton, Samantha .....	1 2 3 &c .....	D S Alma .....	Owner W	7
106		McNeil, Daniel .....	W 4 12 .....	3 .....	Owner	27
113		McMillen, William .....	E 4 13 .....	3 .....	Owner	6
		do .....	S 4 15 .....	4 .....	Owner	
221		McMichael, Mary .....	Part 1 .....	6 .....	Owner W	2
887		McConly, Ann J. ....	1 .....	P sur Kinburn .....	Owner W	2
56		Peacock, Robert .....	14 N 4 15 .....	2 .....	Owner	6
192		Pike, Samuel .....	W 4 11 12 .....	5 .....	Owner	6
112		Ransford, Richard .....	E 4 11 .....	3 .....	Owner	6
895		Riley, William .....	12 .....	P sur Kinburn .....	Owner	27
177		Sutherland, Isabella .....	1 .....	5 .....	Owner W	7
223		Snell, Ann B. ....	1 N 4 2 .....	6 .....	Owner W	2
227		Schoales, Jane .....	Part 5 .....	6 .....	Owner W	2
883		Scott, David .....	D .....	S sur Kinburn .....	Owner	12
889		Stanley, William .....	6 .....	P sur Kinburn .....	Owner	13
876		Willison, James .....	1 .....	P sur Kinburn .....	Owner	7

Part 3—Persons entitled to vote at elections for the Legislative Assembly only.

292		Argent, William .....	10 .....	7 .....	M F	2
182		Brown, Isaac .....	3 .....	5 .....	M F	2
231		Frizzell, Archibald .....	Part 1 .....	6 .....	M F	2
23		Holdsworth, Joseph .....	13 .....	1 .....	M F	6
874		King, John W. ....	C D .....	P sur Kinburn .....	M F	2
296		Lawson, Samuel .....	13 .....	7 .....	M F	2
226		Morell, Albert .....	3 .....	6 .....	M F	2
282		Millson, William .....	E 4 3 .....	7 .....	M F	2
283		Millson, John .....	E 4 3 .....	7 .....	M F	2
186		Rands, William .....	Part 6 .....	5 .....	M F	2
109		Riley, Wingfield .....	E 4 13 .....	3 .....	Occupant	6

Co  
on  
H  
lin  
P  
5  
No  
322  
323  
460  
645  
656  
277  
516  
531  
532  
552  
574  
766  
768  
342  
343  
344  
350  
359  
411  
587  
323  
324  
395  
396  
523  
650  
332  
405  
613  
644  
657  
410  
473  
474  
475  
320  
321  
336  
345  
346  
347  
469  
470  
471



POLLING 8th DIVISION NO 2.

No. on Roll.	Junior	Names	No. of Lot or part of Lot.	Concession.	Feet
472		Hesselwood, Thomas	13	10	M, F and F S
		do	12 13	9	M F and F S
475		Hamilton, Gavin sr	15	10	M F and Owner
477		Hamilton, Thomas	15	10	M F and F S
478		Hamilton, Gavin, jr	15	10	M F and F S
479		Hamilton, Robert	W half 4	12	M F and Owner
585		Hanna, Walter	7	13	M F and Owner
651		Hamilton, James	W part 12 E part 13	13	M F and Owner
667		Herrington, William	W part 12 E part 13	13	M F and Owner
658		Herrington, Blanchard	W part 12 E part 13	13	M F and Owner
524		Jamison, William	W half 4	11	M F and Owner
530		Jenkins, William	9	11	M F and Owner
580		Kelly, Henry	Part N half 5	12	M F and Owner
591		Knox, George	E half 7 8	12	M F and Owner
593		Knox, Robert	9 8 half 10	14	M F and Owner
594		Knox, William	N half 10 8 half 11	12	M F and F S
673		Kelly, William	15	13	F and F S
892		Lowrie, William	4	9	M F and Tenant
388		Lowrie, William sr	2	9	M F and Owner
389		Lowrie, Charles	2	9	M F and Tenant
460		Leiper, John	W half 3 E half 4	10	M F and Owner
		do	W half 3	10	M F and F S
461		Leiper, James	W half 3 E half 4	11	M F and F S
		do	W half 3	12	M F and Owner
		do	N half 11 E half 12	12	M F and Owner
595		Lyon, Joseph jr	W half 12 part 13	12	M F and Owner
596		Lear, Henry	E part 12	13	M F and Owner
664		Little, John B	E part 12	13	M F and Owner
665		Little, Henry	E part 12	13	M F and Owner
409		Lasham, John	8 half 15	9	M F and Owner
326		Marten, Francis J	4	8	M F and F S
333		Mann, Robert	E half 9	8	M F and Owner
406		Mann, George sr	11	9	M F and Tenant
407		Mann, George jr	11	9	M F and Owner
535		Medd, Henry	13	11	M F and Owner
		do	W part 13	11	M F and Tenant
596		Medd, William	13	10	M F and Tenant
		do	E W part 13	10	M F and Tenant
590		Murray, James	Part W half 7	12	M F and Owner
669		Murphy, Walter	W part 13	13	M F and Owner
750		Madole, Robert	W half 3 N E part 4	14	M F and F S
761		Madole, Robert jr	W half 3 N E part 4	11	M F and F S
752		Mills, John	W part 4 part 5 W half 9	11	M F and Owner
753		Mills, William J	W part 4 part 5 W half 9	11	M F and F S
331		McLaren, John	7	8	M F and Tenant
397		McGill, James	E half 7	9	M F and Owner
329		McGregor, John	8	11	M F and Owner
537		McVittie, Elisha	14 E half 15	11	M F and Owner
748		McGavin, Daniel	W half 2 E half 3	14	M F and Owner
749		McGavin, John	W half 2 E half 3	14	M F and Owner
763		McDonald, Alexander	W part 12	14	M F and Owner
589		Neilans, Thomas	W half 6 part W half 7	12	M F and Owner
652		Newton, George A	Part 6	13	M F and Tenant
755		Newcombe, William	Part 6	14	M F and Owner
744		Nolan, Timothy	N part 1	14	M F and F S
745		Nolan, John	N part 1	14	M F and F S
828		Oke, Hugh	6	8	M F and Owner
329		Oke, William	6	8	M F and F S

No. on Roll. 755 651 104 105 107 108 221 583 595 596 619 670 671 713 337 456 457 459 518 519 578 579 580 581 582 583 584 585 586 587 588 589 590 591 592 593 594 595 596 597 598 599 600 601 602 603 604 605 606 607 608 609 610 611 612 613 614 615 616 617 618 619 620 621 622 623 624 625 626 627 628 629 630 631 632 633 634 635 636 637 638 639 640 641 642 643 644 645 646 647 648 649 650 651 652 653 654 655 656 657 658 659 660 661 662 663 664 665 666 667 668 669 670 671 672 673 674 675 676 677 678 679 680 681 682 683 684 685 686 687 688 689 690 691 692 693 694 695 696 697 698 699 700 701 702 703 704 705 706 707 708 709 710 711 712 713 714 715 716 717 718 719 720 721 722 723 724 725 726 727 728 729 730 731 732 733 734 735 736 737 738 739 740 741 742 743 744 745 746 747 748 749 750 751 752 753 754 755 756 757 758 759 760 761 762 763 764 765 766 767 768 769 770 771 772 773 774 775 776 777 778 779 780 781 782 783 784 785 786 787 788 789 790 791 792 793 794 795 796 797 798 799 800 801 802 803 804 805 806 807 808 809 810 811 812 813 814 815 816 817 818 819 820 821 822 823 824 825 826 827 828 829 830 831 832 833 834 835 836 837 838 839 840 841 842 843 844 845 846 847 848 849 850 851 852 853 854 855 856 857 858 859 860 861 862 863 864 865 866 867 868 869 870 871 872 873 874 875 876 877 878 879 880 881 882 883 884 885 886 887 888 889 890 891 892 893 894 895 896 897 898 899 900 901 902 903 904 905 906 907 908 909 910 911 912 913 914 915 916 917 918 919 920 921 922 923 924 925 926 927 928 929 930 931 932 933 934 935 936 937 938 939 940 941 942 943 944 945 946 947 948 949 950 951 952 953 954 955 956 957 958 959 960 961 962 963 964 965 966 967 968 969 970 971 972 973 974 975 976 977 978 979 980 981 982 983 984 985 986 987 988 989 990 991 992 993 994 995 996 997 998 999 1000



Part 2—Persons entitled to vote at Municipal Elections only

No. on Roll.	Juror	Names	No. of Lot or part of Lot.	Concession.	Post Office
351		Allan, John	N half 15.	9..... Owner	7
767		Bryant, Jane S.	N E pt 15.	11..... Owner W	8
400		Coleman, Thomas T	8	9..... Owner	7
454		do	8 half 8 W half 1.	10..... Owner	11
335		Campbell, Hugh	E half 1.	10..... Owner	7
		Crich, Francis	10 11	8.....	
671		Diamond, Mary	11	13..... Owner W	4
534		Hogg, Robert	E half 4.	12..... Owner	7
672		Kelly, Margaret	15	13..... Owner W	4
325		Martin, Susannah	4	8..... Owner W	2
398		Mann, James, sr.	W half 7	9..... Owner	14
330		McLaren, Duncan	7	8..... Owner	15
538		McVittie, Janet	N ½ S ½ 15 N ½ 15.	11..... Owner W	I
582		Reid, Margery	3	12..... Owner W	4
533		Reid, Isabella	11	11..... Owner W	6
458		Staples, Mary	E half 2	10..... Owner W	4

Part 3—Persons entitled to vote at elections for the Legislative Assembly only.

391		Connor, Ralph	3	9..... M F	2
433		Forbes, William	Pt E half 1.	10..... Occupant	14
663		Gland, Thomas	11	13..... M F	4
592		Gaw, Robert	E pt 9.	12..... Occupant	4
662		Henry, Andrew	11	13..... M F	4
666		Little, Thomas	E pt 13.	13..... Occupant	4
468		Mann, James jr.	14	9..... M F	2
764		McDonald, Malcolm	W pt 12.	14..... Occupant	8
656		Tazer, Robert	8	13..... M F	4
520		Vicker, John	Part S half 1.	11..... M F	4
757		Wells, John	E half 8.	14..... M F	8

POLLING SUB-DIVISION NO. 3.

Comprising that part of the said township within the following boundaries, that is to say, bounded on the south by the Town Line of Hullet and Tuckersmith, on the east by siding fifteen and sixteen, on the north by the Blind Line between concessions seven and eight, on the west by siding twenty five and twenty six, and on the south west by the Town of Clinton.

Part I—Persons entitled to vote at both Municipal Elections and Elections to the Legislative Assembly.

No. on Roll.	Inhab.	Name.	No. of Lot or part of Lot	Concession.	Post-Office	
121	j	Auterson, John.....	Part W half 19.....	3.....	M F and Owner	6
122	j	Auterson, Robert.....	Part W half 19.....	3.....	M F and F S	6
123	j	Auterson, David.....	Part W half 19.....	3.....	M F and Owner	6
124	j	Aikins, Andrew.....	Part W half 19.....	3.....	M F and Tenant	6
125	j	Aikins, William.....	E half 20.....	3.....	M F and Owner	6
126	j	Aikins, James A.....	W half 20.....	3.....	M F and Owner	6
72	j	Brickenden, John.....	S half 21.....	2.....	M F and Owner	6
81	j	Bryden, Adam.....	N half 23.....	2.....	M F and Tenant	6
63	j	Bignios, Thomas.....	N part 24.....	3.....	M F and F S	6
61	j	Brown, Robert.....	E half 18.....	2.....	M F and Owner	6
71	j	Bickenden, Edward.....	E half 22.....	2.....	M F and F S	6
75	j	Brickenden, Stephen.....	E half 22.....	2.....	M F and F S	6
127	j	Bayley, William H.....	21.....	2.....	M F and F S	6
128	j	Bayley, Richard.....	21.....	3.....	M F and Owner	6
196	j	Brown, Michael.....	18.....	3.....	M F and F S	6
252	j	Brown, Michael.....	W half 20.....	6.....	M F and F S	6
253	j	Brown, James.....	W half 20.....	6.....	M F and F S	6
305	j	Blake, Richard.....	Part 23.....	6.....	M F and F S	6
41	j	Brown, James.....	22.....	7.....	M F and Owner	6
12	j	Brown, Samuel.....	18.....	3.....	M F and Owner	6
43	j	Brown, Samuel.....	22.....	3.....	M F and F S	6
43	j	Brown, Alexander.....	18.....	3.....	M F and F S	6
43	j	do.....	2.....	1.....	M F and F S	6
43	j	do.....	18.....	2.....	M F and F S	6
61	j	Cook, Robert H.....	E part 17.....	2.....	M F and Tenant	6
73	j	Copp, Joseph.....	N half 21.....	2.....	M F and F S	6
136	j	Churchill, Benjamin.....	Part 25.....	2.....	M F and Owner	6
241	j	Carrick, Henry.....	Part 18.....	4.....	M F and Owner	6
244	j	Carbert, Thomas.....	Part 21 part 25.....	6.....	M F and Tenant	6
244	j	do.....	21.....	6.....	M F and Owner	6
244	j	do.....	21.....	5.....	M F and Owner	6
244	j	do.....	Part 24.....	5.....	M F and Owner	6
244	j	do.....	Part 21 part 25.....	7.....	M F and F S	6
244	j	do.....	21.....	6.....	M F and F S	6
244	j	do.....	Part 21.....	5.....	M F and F S	6
244	j	do.....	Part 21 part 25.....	7.....	M F and F S	6
244	j	do.....	21.....	6.....	M F and F S	6
244	j	do.....	Part 21.....	5.....	M F and F S	6
244	j	do.....	Part 21 part 25.....	6.....	M F and F S	6
244	j	do.....	21.....	5.....	M F and F S	6
244	j	do.....	Part 21.....	6.....	M F and F S	6
244	j	do.....	Part 21.....	5.....	M F and F S	6
244	j	do.....	Part 21.....	7.....	M F and F S	6
120	j	Desmond, Lewis.....	E half 19.....	3.....	M F and Owner	6
171	j	East, Thomas.....	21.....	7.....	M F and Owner	6
172	j	East, Henry.....	21.....	7.....	M F and F S	6
173	j	East, Edward.....	21.....	7.....	M F and F S	6
76	j	Ford, John.....	W half 22.....	2.....	M F and Owner	6
77	j	Ford, Mathew.....	W half 22.....	2.....	M F and F S	6
78	j	Ford, Robert.....	W half 22.....	2.....	M F and F S	6
158	j	Flynn, Owen.....	17.....	2.....	M F and F S	6
158	j	do.....	E half 22.....	4.....	M F and Owner	6
167	j	Farquhar, William.....	S half 21 N half 25.....	4.....	M F and Owner	6
168	j	Farquhar, George.....	S half 21 N half 25.....	4.....	M F and Owner	6
169	j	Farquhar, John.....	S half 21 N half 25.....	1.....	M F and F S	6
199	j	Flynn, Dominick.....	20.....	1.....	M F and F S	6
200	j	Flynn, John.....	20.....	5.....	M F and Owner	6
201	j	Flynn, Hugh.....	20.....	5.....	M F and F S	6
210	j	Ferguson, David.....	E half 16.....	5.....	M F and F S	6
302	j	Fear, Thomas.....	25.....	6.....	M F and Owner	2
303	j	Fear, William.....	25.....	7.....	M F and Owner	6
307	j	do.....	25.....	7.....	M F and F S	6

POLLING SUB-DIVISION NO. 3.

No. on Roll.	Jurat.	Names	No. of lot or part of Lot.	Concession		Foot Office
117	j	Glow, Nathias.....	S half 16.....	3.....	M F and Owner	6
119	j	Ginn, Andrew.....	W half 17.....	3.....	M F and Owner	6
69	j	Hull, Enos.....	S part 19 S part 20.....	2.....	M F and Tenant	6
159	j	Haines, Walter.....	18.....	1.....	M F and Owner	6
207	j	Hill, Thomas.....	25.....	5.....	M F and Owner	6
208	j	Hill, William T.....	25.....	5.....	M F and F S	6
303		Inwood, Joshua C.....	W half 19 S half 20.....	7.....	M F and Owner	6
129	j	Kilty, Francis.....	N part E half 22.....	3.....	M F and Owner	6
130	j	Kilty, John.....	S part E half 22.....	3.....	M F and Owner	6
131	j	Kilty, Albert.....	W half 22.....	3.....	M F and Owner	6
134		Leiper, John.....	N part 24.....	2.....	M F and Owner	6
		do	E part 24.....	3.....	M F and Owner	6
116	j	Millar, William J.....	N half 16.....	3.....	M F and Owner	6
206	j	Mair, Gilbert.....	23.....	5.....	M F and Owner	6
243	j	Medd, John H.....	W half 16 part 18.....	6.....	M F and Owner	2
300	j	Morrison, James.....	17.....	7.....	M F and Owner	6
301	j	Morrison, Michael.....	17.....	7.....	M F and F S	6
302	j	Morrison, William.....	17.....	7.....	M F and F S	6
258	j	McIntosh, John P.....	23.....	6.....	M F and Owner	6
301	j	McIntosh, Charles.....	22.....	7.....	M F and Owner	6
60	j	Noble, Thomas.....	E half 17.....	3.....	M F and Owner	6
		do	16.....	2.....	M F and Owner	6
118	j	Noble, Gerrat.....	E half 17.....	3.....	M F and Tenant	6
157	j	Noble, John R.....	S half 16.....	4.....	M F and Tenant	6
65		Pope, George sr.....	N part 19.....	2.....	M F and Owner	6
66		Pope, William G.....	N part 19.....	2.....	M F and F S	6
67		Pope, Joseph J.....	N part 19.....	2.....	M F and F S	6
245		Quigley, Thomas.....	19.....	6.....	M F and Owner	6
		do	18.....	7.....	M F and Owner	6
246		Quigley, Patrick.....	19.....	6.....	M F and F S	6
		do	18.....	7.....	M F and F S	6
247		Quigley, James.....	19.....	6.....	M F and F S	6
		do	18.....	7.....	M F and F S	6
248		Quigley, Thomas.....	19.....	6.....	M F and F S	6
		do	18.....	7.....	M F and F S	6
249		Quigley, John.....	19.....	6.....	M F and F S	6
		do	18.....	7.....	M F and F S	6
71	j	Reid, James.....	N part 20.....	2.....	M F and Tenant	6
160	j	Reynolds, Dominick sr...	N half 19.....	4.....	M F and Owner	6
161	j	Reynolds, John jr.....	S half 20.....	4.....	M F and Owner	6
164	j	Reynolds, Patrick.....	W half 22.....	4.....	M F and Owner	6
165	j	Reynolds, James.....	E half 22.....	4.....	M F and Owner	6
166	j	Reynolds, John.....	E half 22.....	4.....	M F and F S	6
202	j	Reynolds, Dominick jr...	Part 21.....	4.....	M F and F S	6
203	j	Reynolds, John sr.....	22.....	5.....	M F and Owner	6
204	j	Reynolds, Martin.....	22.....	5.....	M F and F S	6
205	j	Reynolds, Owen.....	22.....	5.....	M F and F S	6
212	j	Remler, Henry.....	17.....	6.....	M F and Owner	2
256	j	Reynold, Dominick.....	W half 22.....	6.....	M F and Owner	6
257	j	Reynolds, James.....	W half 22.....	6.....	M F and Owner	6
197	j	Reynolds, John.....	19.....	6.....	M F and Tenant	6
268	j	Routledge, Edward.....	16.....	5.....	M F and Owner	6
299	j	Routledge, William.....	16.....	7.....	M F and Tenant	6
					M F and F S	5

1  
10  
10  
25  
25  
26  
170  
30  
135  
155  
257  
79  
82  
198  
70  
38  
83  
81  
68  
29  
34  
31  
794  
80  
28  
33



POLLING SUB-DIVISION NO 3.

	No. on Roll.	Jurat.	Name.	No. of Lot or part of Lot	Concession.		Year Office
Owner	6	j	Sly, Edwin	16 E part 17	1	M F and Owner	6
Owner	6	j	Shipley, George	Part 19	1	M F and Owner	6
	6	j	Shipley, William	20	1	M F and Owner	6
	6	j	Shipley, Thomas	21	1	M F and Owner	6
	6	j	Scanlin, William	W half 17	2	M F and Owner	6
	6	j	Shannahan, Daniel sr.	23	3	M F and Owner	6
	6	j	do	23	3	M F and Owner	6
	6	j	Shannahan, Daniel jr.	N half 23	2	M F and Owner	6
	6	j	do	23	3	M F and Owner	6
	6	j	do	N half 23	4	M F and P S	6
	6	j	Stewart, Henry	Part 25	2	M F and P S	6
	6	j	Sander, George	S half 16	3	M F and Tenant	6
	6	j	Shannahan, John	N half 20 S half 19	4	M F and Owner	6
	6	j	do	16	7	M F and Owner	6
	6	j	Scanlin, John	21	4	M F and Owner	6
	6	j	Tighe, Thomas	E half 20	6	M F and Owner	6
	6	j	Tighe, James	21	6	M F and Owner	6
	6	j	Tighe, Charles	21	6	M F and Owner	6
	6	j	Van Edmond, Richard	Part 17	1	M F and Tenant	6
	6	j	Van Edmond, James	S half 24 25	1	M F and Tenant	6
	6	j	Walker, Thomas	18	1	M F and Owner	6
	6	j	Wheatley, William	N part 24	3	M F and Tenant	6
	6	j	do	E part 24	3	M F and Tenant	6
<b>Part 2—Persons entitled to vote at Municipal Elections only</b>							
	6	j	Allan, George W.	16 17	5	Owner	18
	6	j	do	E half 19 N half 20	2	Owner	6
	6	j	do	N half 16	4	Owner	6
	6	j	Brown, Margaret	W half 20	6	Owner W	6
	6	j	Fair, James	S 1/2 sec 8 W pt 24 pt S 1/2 25	2	Owner	6
	6	j	Poster, William	Part S half 25	2	Owner	6
	6	j	Flynn, Mary	20	5	Owner W	6
	6	j	Hitch, Mary	N part 20	2	Owner W	6
	6	j	Ransford, Richard	Part 19	1	Tenant	6
	6	j	Rance, Mary	W part 24	3	Owner W	6
	6	j	Spooner, Charles	Part S half 25	2	Owner	6
	6	j	Tremier, James	S part 19 S part 20	2	Owner	17
	6	j	Walker, Henry	Part 17	1	Owner	6
<b>Part 3—Persons entitled to vote at elections for the Legislative Assembly only.</b>							
	6	j	Brown, Thomas	Part 19	1	M F	6
	6	j	Carter, Robert	Part 19	1	Occupant	6
	6	j	Cook, Henry	Part 19	1	Occupant	6
	6	j	Ellison, John	Part 19	1	Occupant	6
	6	j	Forden, John	Part 19	1	Occupant	6
	6	j	Morrish, John	S W part 24	2	Occupant	6
	6	j	Morrish, Albert	S W part 24	2	M F	6
	6	j	McIntyre, James	16	1	Occupant	6
	6	j	Smith, Thomas	Part 19	1	Occupant	6

POLLING SUB-DIVISION NO. 4.

Comprising that part of the said township within the following boundaries, that is to say, bounded on the south by the Blind Line between concessions seven and eight, on the east by sidewalk fifteen and sixteen, on the north by the Town Line of Hullett and Morris, the Town Line of Hullett and Blyth, and the Town Line of Hullett and East Wawanosh, and on the west by sidewalk twenty-five and twenty-six.

Part 1—Persons entitled to vote at both Municipal Elections and Elections to the Legislative Assembly.

No. on Roll.	Jeffer.	Name.	No. of Lot or part of Lot	Concession.		Post Office
336	j	Adams, Henry	W half 20 W half 21	8	M F and Tenant	1
		do	S part 21	9	M F and Owner	
		do	E half 22	9	M F and Tenant	
426		Adams, Thomas	E half 22	9	M F and Owner	1
782		Austin, Thomas	W part 24	14	M F and Owner	8
783		Austin, Frederick	W part 24	14	M F and Owner	8
784	j	Austin, Alfred	W part 24	14	M F and Owner	8
785		Anderson, John	E part 24	14	M F and Owner	1
904		Addison, George	8 9	Hartford	M F and Owner	1
952	j	Adams, John C.	Part 25	10	M F and Owner	1
970	j	Adams, Richard	Part 25	10	M F and Owner	1
363		Appleby, Samuel	E half 24	8	M F and F S	1
494	j	Bell, John	Part 25	10	M F and Owner	1
		do	13	Londesboro	M F and Owner	1
501		Brown, Francis	S half 24	9	M F and Owner	1
502		Brown, Ephraim	S half 24	9	M F and F S	1
550	j	Brighton, William	4	Londesboro	M F and Owner	1
598	j	Brown, John	17	13	M F and Owner	1
		do	S part W half 18	12	M F and F S	1
599	j	Brown, William	17	13	M F and F S	1
		do	S part W half 18	13	M F and F S	8
773	j	Bowes, George	18	14	M F and Owner	8
768	j	Burham, John	N part 16	13	M F and Owner	8
779		Bedford, Richard	S half 16 S half 17	13	M F and Tenant	8
946		Brogden, George	N half 21	11 sur	M F and Owner	1
953	j	Bransdon, William, sr.	Part 29	11 sur	M F and Owner	1
959	j	Bransdon, John	17 9 10	11 sur	M F and Owner	1
985	j	Bell, Edward	7	Londesboro	M F and Owner	1
992	j	Bransdon, William T.	N part 19	11 sur	M F and Tenant	1
995		Bradford, George	S part 19	11 sur	M F and Tenant	1
425	j	Brimbley, William	N part 20	9	M F and Tenant	1
353	j	Carter, Robert	19 E half 20	8	M F and Owner	6
354	j	Carter, William	19 E half 20	8	M F and Owner	6
900	j	Cockerline, George, sr.	E half 23	8	M F and Owner	1
		do	W half 24	8	M F and Tenant	1
361	j	Cockerline, George, jr.	E half 23	8	M F and Tenant	1
416	j	Craig, Robert	C part 16 S part 17	9	M F and Tenant	1
419	j	Carter, Charles	C part 16 C part 17	9	M F and Tenant	1
420	j	Cartwright, James, sr.	N part 18 19	9	M F and F S	1
429	j	Cartwright, James, jr.	N half 23	9	M F and Tenant	1
449	j	Col-lough, Joseph	20 N half 21	11	M F and Owner	1
680	j	Cade, Martin	W half 17	13	M F and Owner	1
681	j	Cade Samuel	W half 17	13	M F and F S	1
687		Cuning, John, sr.	22	13	M F and Owner	1
688		Cuning, John, jr.	22	13	M F and F S	1
689		Cuning, Henry	22	13	M F and Owner	1
693	j	Callander, Alexander	Part 24	13	M F and F S	1
694		Callander, William R.	Part 24	13	M F and F S	1
697		Cooper, John	Part 25	13	M F and Tenant	1
776	j	Collison, George	S part 19 S part 20	14	M F and Owner	1
938	j	Crawford, Robert	W half 30	11 sur	Londesboro	M F and Owner
956		Chapple, John	31 33 35 38 37	11 sur	Londesboro	M F and Owner
983	j	Cole, William	6	H sur	Londesboro	M F and Tenant
987	j	Cade, Thomas II.	67	C sur	Londesboro	M F and Owner
780	j	Doherty, Michael	N part 21	14	M F and Owner	8
951	j	Day, William	Part 30	H sur	Londesboro	M F and Owner
675		Elliott, James	S E part 16	13	M F and Owner	8
676	j	Elliott, Adam	S W part 16	13	M F and Owner	8
787	j	Erwin, David	N part 25	14	M F and Owner	8

No. on Roll.  
 683  
 684  
 774  
 947  
 481  
 476  
 477  
 478  
 479  
 605  
 606  
 690  
 691  
 692  
 955  
 547  
 495  
 492  
 493  
 499  
 544  
 545  
 772  
 781  
 950  
 983  
 418  
 605  
 606  
 607  
 685  
 788  
 540  
 775  
 678  
 413  
 491  
 483  
 655  
 771  
 484  
 487  
 491  
 546  
 991  
 394  
 614  
 486



POLLING SUB-DIVISION NO 4.

No. on Roll.	Jurat.	Name	No. of Lot or part of Lot	Concession.		Post Office
777	j	Nicol, David	N part 20	14	M F and Owner	8
973	j	Newton, George	N half 1	Londesboro	M F and Owner	1
972	j	Onimette, William	S part 1	Londesboro	M F and Owner	1
790	j	Pearson, Nelson	C part 25	14	M F and Tenant	8
948	j	Pingle, Nelson	S half 24	Londesboro	M F and Owner	1
931		Rush, William	S	Londesboro	M F and Tenant	1
355	j	Radford, Hugh	W half 20 W half 21	8	M F and Owner	1
489		Ruddell, George	S half 21	10	M F and Owner	1
489		do	S half 21	10	M F and F S	1
490		Ruddell, James	S half 21	10	M F and F S	1
976	j	Reeve, John	S half 2	Londesboro	M F and Owner	1
986	j	Riley, William	65	Londesboro	M F and Owner	1
348	j	Stewart, William	16	8	M F and Owner	2
427	j	Stevens, William	W half 22	9	M F and Owner	1
539	j	do	S half 23	9	M F and Tenant	1
511	j	Stephenson, William	16	11	M F and Tenant	1
543	j	Shobbrook, John	19	11	M F and Owner	1
600	j	Scott, Robert	22	10	M F and Owner	1
601	j	do	22	11	M F and Owner	1
601	j	Sanderson, William	18	12	M F and Owner	1
602	j	do	N half 18	11	M F and Owner	1
601	j	Sanderson, Richard W.	18	12	M F and F S	1
602	j	do	N half 18	11	M F and F S	1
615	j	Sanderson, John	18	12	M F and F S	1
616	j	do	N half 18	11	M F and F S	1
975	j	Sanderson, Robert	C part 21	13	M F and Owner	1
984	j	Sanderson, William	C part 24	13	M F and F S	1
421	j	Smith, William	15	Londesboro	M F and Tenant	1
632	j	Stevenson, John	13	Londesboro	M F and Tenant	1
609	j	Stevens, John	S part 20	9	M F and Owner	1
603	j	Scates, George	Part 18	13	M F and Owner	1
604	j	Shobbrook, Thomas	13	13	M F and Owner	1
603	j	Taylor, Andrew	23	12	M F and Tenant	1
604	j	do	24	12	M F and Owner	1
366	j	Tamblyn, John, sr.	19 20	12	M F and Owner	1
367	j	Tamblyn, John, jr.	19 20	12	M F and Tenant	1
979	j	Thompson, Peleg	25	8	M F and F S	1
358	j	Thompson, George	25	8	M F and F S	1
979	j	Wilken, Alfred	N half 2	Londesboro	M F and Tenant	1
358	j	Waymonth, William	22	8	M F and Owner	1
359	j	Waymonth, John	22	8	M F and F S	1
549	j	Woodman, Samuel	N part 25	11	M F and Tenant	1
612	j	do	26	Londesboro	M F and Owner	1
613	j	Willis, Andrew	N half 25	12	M F and Owner	1
957	j	Willis, John	N half 25	12	M F and Tenant	1
971	j	Walker, Joseph	31 33 35 38 37	Londesboro	M F and Tenant	1
990	j	Woodman, Arthur	Part 25 E part 25	10	M F and Owner	1
902	j	Whitley, William	71	Londesboro	M F and Owner	1
903	j	do	16	Londesboro	M F and Owner	1
904	j	Young, Alexander	1 2 3	Hartford	M F and Owner	1
903	j	Young, John	1 2 3	Hartford	M F and Tenant	1
944	j	Young, Oliver	18 N half 24	Londesboro	M F and Owner	1

No. on Roll

760  
518

590

789  
485  
497  
396  
958

364

412

414  
415  
417  
430  
482

706  
997  
538

954  
428

778  
974  
982

608  
365

POLLING SUB-DIVISION NO 4.

Part 2—Persons entitled to vote at Municipal Elections only

No. on Ball. Juror.	Name.	No. of Lot or part of Lot	Concession.	Owner	Port Office
851 155	Allen, John .....	N part 17 .....	8 .....	Owner	7
	Allen, George W. ....	E half 21 .....	8 .....	Owner	18
	do .....	C pt 21 N pt 22 N pt 23 ..	14 .....	Owner	
769 548	Braithwaite, Marshall ..	S half 16 S half 17 .....	11 .....	Owner	8
	Barkwell, Richard .....	N part 25 .....	11 .....	Owner	6
560	Cole, Samuel .....	Part 25 .....	10 .....	Owner	1
939 978	Govier, Phoebe .....	Part 29 .....	H sur Londesboro	Owner W	21
	Grantham, George .....	N half 2 .....	H sur Londesboro	Owner	6
789 485 497 936 958	Hodgens, Samuel .....	C part 25 .....	14 .....	Owner	8
	Hanna, John .....	Part 19 .....	10 .....	Tenant	7
	Huber, Jacob .....	S part 25 .....	10 .....	Owner W	19
	Hill, Jessie .....	Part 25 .....	10 .....	Owner W	1
	Hill, Jane .....	Part 31 .....	H sur Londesboro	Owner W	1
864	Logie, Jane .....	W half 24 .....	8 .....	Owner W	10
412	Melville, Lawrence .....	C part 16 C part 17 .....	9 .....	Owner	6
414	do .....	5 6 7 .....	B sur Hartford	Owner	
415	Melville, James .....	C part 16 C part 17 .....	9 .....	Owner	1
417	Melville, James .....	C part 16 C part 17 .....	9 .....	Owner	20
430	Melville, Mary .....	N part 17 .....	9 .....	Owner W	2
482	Mason, John .....	N half 24 25 .....	9 .....	Owner	8
	Moon, Mary Ann .....	18 part 20 .....	10 .....	Owner W	1
	do .....	16 17 .....	1 .....	Owner W	
706 997 538	McLaherty, John .....	Part 29 .....	H sur Londesboro	Owner	6
	McKenzie, Jane .....	3 11 .....	H sur Londesboro	Owner W	1
	McVittie, Janet .....	Part 16 .....	12 .....	Owner W	1
954 428	Ramsay, David .....	32 .....	H sur Londesboro	Income	1
	Richardson, Robert .....	N half 23 .....	9 .....	Owner	6
778 974 982	Sloan, William .....	S pt 21 S pt 22 S pt 23 ..	14 .....	Owner	8
	Smith, Elizabeth .....	15 .....	Londesboro	Owner W	1
	Simpson, Thomas .....	6 .....	H sur Londesboro	Owner	17
608 365	Taylor, Alexander .....	23 .....	12 .....	Owner	10
	Thompson, Margaret .....	25 .....	8 .....	Owner W	1
937	Walker, Ann .....	W half 30 .....	H sur Londesboro	Owner W	1

POLLING SUB-DIVISION NO 4.

Part 3—Persons entitled to vote at elections for the Legislative Assembly only.

No. on Roll.	Juror.	Name.	No. of lot or part of Lot.	Concession.	Occupant	Post Office.
786		Anderson, James.....	E part 24 .....	14.....	Occupant	8
686		Belford, George .....	21.....	13.....	M F	1
980		Bulger, Nion.....	N half 2.....	11 sur Londesboro	M F	1
422		Beattie, John .....	S part 20 .....	9.....	M F	1
610		Carter, Thomas .....	23.....	12.....	M F	1
611		Carter, George.....	23.....	12.....	M F	1
977		Elliott, William .....	S E part 16 .....	13.....	M F	8
423		Corbutt, Frederick.....	S part 20 .....	9.....	M F	1
357		Harvey, John .....	W half 21 .....	8.....	M F	1
945		Laurison, Bond .....	18.....	H sur Londesboro	M F	1
679		Laniont, John .....	E half 17 .....	13.....	M F	1
779		McClarty, Malcolm.....	S part 21 .....	14.....	Occupant	8
960		Neil, William .....	17.....	H sur Londesboro	M F	1
674		Plummer, Albert.....	Part 16 .....	13.....	M F	8
931		Rogers, David .....	23.....	11 sur Londesboro	Occupant	1

POLLING SUB-DIVISION NO 5.

Comprising that part of the said township within the following boundaries, that is to say, bounded on the south-west by the Town Line of Hullett and Goderich Township, on the east by sideroad twenty-five and twenty-six, on the north by the Blind Line between concessions nine and ten, and on the west by sideroad thirty-five and thirty-six.

Part 1—Persons entitled to vote at both Municipal Elections and Elections to the Legislative Assembly.

No. on Roll.	Juror.	Name.	No. of Lot or part of Lot	Concession.	Occupant	Post Office.
217	j	Archer, William H.....	W part 29 .....	5.....	M F and Owner	6
216	j	Archer, Thomas .....	W half 28 E part 29 .....	5.....	M F and Owner	6
92		Butt, Josiah.....	Part 26 .....	2.....	M F and Owner	6
198	j	Bullen, William .....	Part 26 27 .....	3.....	M F and Owner	6
211	j	Burton, William.....	Part N half 26.....	5.....	M F and Tenant	6
212	j	Burton, John S.....	Part N half 26.....	5.....	M F and F S	6
315	j	Bingham, Nelson.....	S part 32 S part 33.....	7.....	M F and Owner	6
870		Beacom, Henry, sr.....	17.....	Bay sur Summerhill	M F and Owner	24
871		Beacom, Henry, Jr.....	23 24 25.....	Bay sur Summerhill	M F and Owner	24
872		Beacom, Christopher.....	20.....	Bay sur Summerhill	M F and Owner	24
385	j	Bail, William H.....	34 part 33 .....	8.....	M F and Owner	24
175	j	Brownlee, Isaac .....	28.....	4.....	M F and Owner	6



POLLING SUB DIVISION NO 5.

No. on Roll	Junior	Names	No. of Lot or part of Lot	Concession.	East Office
270		McBrien, William, sr.....	30.....	6.....	M F and Owner 6
271	j	McBrien, Henry.....	30.....	6.....	M F and Tenant 6
272	j	McBrien, William, jr.....	S half 31.....	6.....	M F and Owner 6
273	j	McBrien, James.....	S half 31.....	6.....	M F and Owner 6
273	j	McBrien, John.....	S part 32.....	6.....	M F and Owner 23
368	j	McCaughy, John.....	26.....	8.....	M F and Owner 1
369	j	McCaughy, James.....	26.....	8.....	M F and Owner 1
370	j	McCaughy, Francis.....	26.....	8.....	M F and Owner 1
371	j	McCool, William.....	27.....	8.....	M F and Owner 1
412	j	McCool, John.....	29.....	9.....	M F and Owner 1
413	j	McCool, Samuel.....	30.....	9.....	M F and Owner 1
372	j	Nott, Thomas.....	25.....	8.....	M F and Owner 1
86	j	Snell, Edward H.....	Part 26.....	2.....	M F and Owner 6
265	j	Snell, William.....	26.....	6.....	M F and Owner 6
264	j	Southcombe, James.....	E half 28.....	6.....	M F and Tenant 6
		do.....	29.....	6.....	M F and Owner 6
304		Snell, Humphrey.....	25 27.....	7.....	M F and Owner 6
309	j	Snell, James.....	21 27.....	7.....	M F and Owner 6
370		Snell, George, sr.....	Part 31.....	8.....	M F and Owner 1
378		Snell, William.....	Part 31.....	8.....	M F and F S 1
511		Snell, Ephraim.....	N part 8 half 35.....	3.....	M F and Owner 1
377		Snell, Humphrey, jr.....	Part 31.....	8.....	M F and F S 1
139	j	Tiplady, David.....	Part 26 27.....	3.....	M F and Owner 6
141	j	Tiplady, William.....	Part 26 27.....	3.....	M F and Tenant 6
142	j	Tiplady, John.....	Part 26 27.....	3.....	M F and Tenant 6
340	j	Vodden, John.....	32.....	8.....	M F and Owner 1
444	j	Vodden, William A.....	31 E half 33.....	9.....	M F and Owner 1
93		Watt, Alexander.....	Part 26.....	2.....	M F and Owner 6
174	j	Weir, Adam.....	Part 27.....	4.....	M F and Owner 6
209	j	Warren, Henry.....	S half 26.....	5.....	M F and Owner 6
311		do.....	28.....	5.....	M F and Owner 6
312	j	Westcott, George.....	Part 29.....	7.....	M F and Owner 6
313		Wallace, William.....	30 31.....	7.....	M F and F S 24
314	j	Wallace, Thornton.....	30 31.....	7.....	M F and Owner 24

No. on Roll  
210  
432  
218  
88  
319  
440  
373  
449  
87  
267  
110  
450  
138  
316  
386  
91  
897  
276  
439  
310



**Part 2—Persons entitled to vote at Municipal Elections only**

No. of Ballot.	Name.	No. of Lot or part of Lot	Concession	Post Office
210	Brownlee, Robert .....	Part N half 26 .....	5.....	Owner
432	Crawford, William .....	S part 26 .....	3.....	Owner
218	Cottle, James .....	S part 30 .....	5.....	Owner
98	Hill, John .....	Part 26 .....	2.....	Owner
319	Hill, George .....	N part 33 .....	7.....	Owner
440	Janieson, Samuel .....	28, .....	9.....	Owner
374	McTaggart, Maledm .....	29 part 30 .....	8.....	Owner
449	McBrien, Hannah .....	S pt N half 33 S half 36, .....	9.....	Owner W
87	Peckett, George .....	Part 26 .....	2.....	Owner
267	Southcombe, Elizabeth .....	E half 28 .....	6.....	Owner W
110	Tiplady, William, sr....	Part 26 27 .....	3.....	Owner
450	Wright, John .....	S part N half 35 .....	9.....	Tenant

**Part 3—Persons entitled to vote at elections for the Legislative Assembly only.**

138	Aanger, Peter .....	27.....	9.....	M F
316	Bingham, William .....	S E part 32 .....	7.....	Occupant
386	Cousins, Thomas.....	S part 35 .....	8.....	M F
91	Hoare, Cornelius.....	Part 26 .....	2.....	M F
867	Johnston, John, jr.....	3 .....	Bay sur Summerhill	M F
275	McLachlan, George.....	S part 32 .....	6.....	Occupant
439	Oliver, James .....	N part 26 .....	9.....	Occupant
310	Smith, John.....	27.....	7.....	M F

POLLING 8TH DIVISION NO 6.

Comprising that part of the said township within the following boundaries, that is to say, bounded on the south by the Blind Line between concessions nine and ten, on the east by sides A I twenty five and twenty six, on the north by the Town Line of Hallett and East Wawanosh, and on the west by sides thirty five and thirty six.

Part I - Persons entitled to vote at both Municipal Elections and Elections to the Legislative Assembly.

No. on Poll.	Age.	Name.	No of Lot or part of Lot	Concession.		Test
785	1	Anderson John	N part 26	14	M F and Owner	1
870	1	Adams, Richard	E 1 5 6 10 11 12 W sur	Londesboro	M F and Owner	1
501		Brown, Francis	27	10	M F and Owner	1
602		Brown, Ephraim	27	10	M F and F S	1
550		Brighton, William	N part 29	11	M F and Owner	1
552		Braithwaite, James	27	11	M F and Owner	1
553		Braithwaite, John	27	11	M F and Owner	1
551		Brighton, Richard	28	11	M F and F S	1
576		Bombardie, Charles	Part W half 29	11	M F and Owner	1
617	1	Barr, Alexander	E half 27	12	M F and Tenant	1
618	1	Barr, George	W half 27	12	M F and Owner	1
619	1	Barr, George	W half 27	12	M F and Owner	1
620	1	Brown, James	East part 28	12	M F and Tenant	1
799	1	Barr, James	27 E part 28	12	M F and Owner	1
794	1	Barr, John	Part 28 29	11	M F and Owner	8
849	1	Brown, William	Part F C	H sur	M F and Owner	8
963	1	Barnock, Robert	Part 26	10	M F and Owner	1
932	1	Bell, John	Part 26	10	M F and Owner	1
544	1	Campbell, James	N part 26	10	M F and Owner	1
545	1	Cole, Robert	E part 32	10	M F and Owner	1
558	1	Cole, Richard	N part 31	11	M F and Owner	1
559	1	Cole, Thomas	30	11	M F and Owner	1
560	1	Cole, Samuel	8 part 31	11	M F and Tenant	1
632	1	Crawford, George	W half 33 34	12	M F and Owner	1
714	1	Cunningham, Robert	N part 30	13	M F and Tenant	1
717	1	Cunningham, Walter	E 43 and 31 N pt 35	13	M F and Owner	1
964	1	Crawford, Jonathan	Part 26	10	M F and Owner	1
923	1	Crisp, Thomas	C	11 sur	M F and Tenant	1
		do	1 2 3 7 8 9	H sur	M F and Owner	1
		do	W half 29	E	M F and Owner	1
137	1	Carter, Richard	N part 26	10	M F and Owner	1
808	1	Dyer, Martin	N half 35	11	M F and Owner	8
599	1	Euo, George	Part 35	10	M F and Owner	1
510	1	Euo, Smith	Part 35	10	M F and F S	1
817	1	Eisley, James M	S h 7 35	11	M F and Owner	1
568	1	Govier, John H	35	11	M F and Owner	1
628	1	Granger, William	32 E half 33	12	M F and Owner	1
629	1	Granger, John	32 E half 33	12	M F and F S	1
638	1	Garbert, George	S part 26	13	M F and Owner	1
699	1	Garrett, John jr	S part 26	13	M F and Owner	1
700	1	Garrett, John sr	N part 26	13	M F and Tenant	1
		do	S part 26	11	M F and Owner	1
		do	S part 26	11	M F and Owner	1
701	1	Garrett, Joseph	N part 26	13	M F and F S	1
		do	S part 26	14	M F and F S	1

438  
644  
633  
724  
719  
635  
631  
  
503  
942  
  
591  
547  
548  
548  
551  
532  
566  
629  
  
708  
703  
710  
705  
555  
545  
900  
  
790  
790  
801  
805  
911  
622  
  
965  
506  
797  
801  
801  
  
61  
61  
62  
62  
70  
72  
72  
79  
93  
87  
87  
7



POLLING SUB-DIVISION NO. 6.

No. on Roll.	Jurat.	Names	No. of Lot or part of Lot.	Concession.	Post Office	
567	j	Townsend, Elijah	N half 31	11..... M F and Owner	1	
722		Weber, John	C part 35	13..... M F and Owner	8	
551	j	Watson, William	N W part 26	11..... M F and Owner	1	
563		Wood, George C.	33.....	11..... M F and Owner	1	
561		Wood, Francis	33.....	11..... M F and F S	1	
705	j	Webster, James	W half 27	13..... M F and Owner	1	
804		Walpier, Peter	33.....	14..... M F and F S	8	
940	j	Walker, Elijah	Part C	W sur Londesboro	M F and Owner	1
911		do	I R	Londesboro	M F and Owner	1
911		Wallace, Richard	Part 6	11 sur Londesboro	M F and Tenant	1
971	j	Woodman, Arthur	112	11 sur Londesboro	M F and Owner	1
549		Woodman, Samuel	G P	H sur Londesboro	M F and Tenant	1
899	j	Youngblut, Frederick	C part 26	10..... M F and Owner	1	
801	i	Youngblut, Jacob	E half 32	14..... M F and Owner	8	
802	j	Youngblut, Warner	W half 32	14..... M F and Owner	8	

Part 2—Persons entitled to vote at Municipal Elections only

998		Baker, Catherine	C part 31	14..... Owner W	29	
718		Cumham, Agnes	Part 34	13..... Owner W	1	
497		Heber, Jacob S.	S part 26	10..... Owner	19	
557		Lougman, Catherine	Part W half 29	11..... Owner W	1	
961		Lear, Susan	W half A	W sur Londesboro	Owner W	1
706		McLaherty, John	28.....	13..... Owner	6	
799		Platzer, Lena	N part 31	14..... Owner W	8	
967		Reid, William O.	D.....	W sur Londesboro	Owner	7
721		Tolliver, Mary	N part 35	13..... Owner W	1	
711		Taylor, John	S part 32	13..... Owner	6	
803		Walpier, Elizabeth	33.....	14..... Owner W	8	

POLLING SUB-DIVISION NO. 6.

Part 3—Persons entitled to vote at elections for the Legislative Assembly only.

No. on Roll.	Juror.	Name.	No. of Lot or part of Lot	Concession.	Post Office
933		Ellice, Henry	Part 26	10..... M F	1
690		Granger, Albert E.	E half 33	12..... M F	1
713		Graves, Gilbert	31.....	13..... M F	1
496		Huber, Henry S.	S part 26	10..... Occupant	1
793		Holmes, James	E part 28	1..... M F	8
716		Lawrence, Henry	Part 33	13..... Occupant	1
962		Lear, John	W half A	W sur Londesboro M F	1
621		McPadyen, Daniel	E part 28	12..... M F	1
795		Thompson, John	Part 28 29	14..... M F	8
565		Wood, Louis	33.....	11..... M F	1

POLLING SUB-DIVISION NO. 7.

Comprising that part of the said township within the following boundaries, that is to say, bounded on the south-west by the River Matland and the Town Line of Hullett and Goderich Township, on the east by sideroad thirty-five and thirty-six, on the north by the Town Line of Hullett and East Wawanosh, and the Town Line of Hullett and West Wawanosh.

Part 1—Persons entitled to vote at both Municipal Elections and Elections to the Legislative Assembly.

No. on Roll.	Juror.	Names.	No. of Lot or part of Lot.	Concession.	Post Office
512		Askwith, George	37.....	10..... M F and Owner	5
513		Askwith, Robert	37.....	10..... M F and F S	5
736		Armstrong James	N part 11.....	13..... M F and Owner	5
829		Armstrong, William	W half 39.....	14..... M F and Owner	5
821		Armstrong, Martin	W half 39.....	14..... M F and Owner	5
641		Askwith, William	12.....	M B..... M F and Tenant	5
		do	N part 40.....	12..... M F and Owner	
738		Ball, Ephraim	12.....	13..... M F and Owner	5
861		Ball, George H.	N part 39.....	11..... M F and F S	5
865		Ball, John E.	Part 1.....	11..... M F and F S	5
		do	N part 39.....	11..... M F and F S	
863		Ball, John	Part 1.....	11..... M F and Owner	5
		do	N part 39.....	11..... M F and Owner	
914		Brown, Job P.	16.....	12..... M F and Owner	5
385		Ball, William H.	8 part 36.....	8..... M F and Owner	24
576		Ball, James	Parts 40 41 S part 39.....	11..... M F and Owner	5
		do	S part 36.....	10..... M F and Owner	
828		Clark, John	12.....	14..... M F and Owner	5
829		Clark, Robert	12.....	14..... M F and F S	5
835		Cullis, John	Part 5.....	M B..... M F and Owner	5
837		Cullis, Albert E.	Part 5.....	M B..... M F and Tenant	5
838		Cullis, Cassins E.	Part 5.....	M B..... M F and F S	5
843		Cox, James	Part 4.....	M B..... M F and Tenant	5
844		Cox, Samuel	Part 4.....	M B..... M F and Tenant	5
		do	N part 8.....	M B..... M F and Owner	
910		Carter, James	83 84 89 10.....	Manchester M F and Owner	5
922		Clark, John C.	Part 2.....	Manchester M F and Owner	5
926		Caldwell, Samuel	37 38 92..... E S. R	Manchester M F and Owner	5

POLLING SUB-DIVISION NO 7.

No. on Roll.	Juror.	Names	No. of lot or part of Lot.	Concession	Page	Office.
812	j	Daer, William	No part 36			
815	j	Doyle, Patrick	38	14	M F and Owner	5
816	j	Doyle, Thomas	38	14	M F and Owner	5
817	j	Doyle, Francis	38	14	M F and Owner	5
916	j	Dinattit, George	E part 7	14	M F and Owner	5
930	j	Dawson, Geogt, sr.	54	E sur Manchester	M F and Owner	5
					Manchester	5
					M F and Owner	5
830	j	Erratt, Robert T.	43	14	M F and Owner	5
813		Farrow, Henry	37			
814		Farrow, Francis	37	14	M F and Owner	5
907	j	Fisher, Joseph P.	85 86 87 88	E sur	Manchester	M F and Owner
919	j	Fricke, Charles	3	E sur	Manchester	M F and Owner
929	j	Flecker, William	94	E sur	Manchester	M F and Tenant
836	j	Fleming, Hiram N.	Part 5	E sur	Manchester	M F and Owner
					M B.	M F and Tenant
						5
731	j	Gibbs, Thomas	Part 39			
737	j	Govier, Joseph	S part 41	13	M F and Tenant	5
824	j	Gross, George	Part 40	13	M F and Owner	5
860	j	Govier, John	N part 9	14	M F and Owner	5
		do		M B.	M F and Owner	5
861	j	Govier, Richard	41	12	M F and Owner	5
		do	N part 9	12	M F and Owner	5
908	j	Gott, Robert	44	M B.	M F and Owner	5
568	j	Govier, John H.	88	E sur	Manchester	M F and Tenant
			N half S half 36	12	M F and Owner	5
						1
572	j	Hill, Hugh	37	11	M F and Owner	1
633	j	Hunking, Henry	E half N half 36	12	M F and Owner	1
634	j	Hunking, John	E half N half 36	12	M F and Owner	1
635	j	Hunking, Rundell	W half N half 36	12	M F and Tenant	1
725	j	Henry, John, sr.	37	13	M F and Owner	1
726	j	Henry, John C.	37	13	M F and Tenant	8
809	j	Henry, William	S part 36	13	M F and Tenant	8
849	j	Hamilton, William	12	14	M F and Owner	8
					M B.	M F and Owner
						5
729	j	Jackson, William	Part 39	13	M F and Owner	5
928	j	Knight, Abraham	55 56	F sur	Manchester	M F and Owner
812	j	Knox, John	Part 43	M B.	M F and Owner	5
						5
514	j	Lansing, David	28	16	M F and Owner	5
515	j	Lansing, Franklin	38	10	M F and Owner	5
825	j	Lautenschlager, Adam	41	11	M F and F S	5
826	j	Lautenschlager, Samuel	41	11	M F and Owner	5
						5
						5
583		Mair, William, sr.	N part 36	8	M F and Owner	1
384		Mair, Walter	N part 36	8	M F and Tenant	1
569		Mountain, Thomas	S half S half 36	12	M F and Owner	1
		do		11	M F and Owner	1
570		Mountain, William J.	S half S half 36	12	M F and F S	1
		do	36	12	M F and F S	1
571		Mountain, Willows	S half S half 36	11	M F and F S	1
640		Marsh, George	36	12	M F and F S	1
732		Martin, John	N part 39	11	M F and F S	5
		do	Part 39	12	M F and Tenant	5
733	j	Morrison, Robert	Part 39	13	M F and Owner	5
		do	Part 39	12	M F and Owner	5
		do	Part 39 40	12	M F and Owner	5
841	j	Marrist, Thomas	Part 5	13	M F and Owner	5
906	j	Munroe, Duncan E.	77	M B.	M F and Owner	5
927	j	Milien, John	93	Manchester	M F and Owner	5
831	j	Macdonald, Andrew T.	Part 44	Manchester	M F and Owner	5
834	j	Macdonald, William	Part 45	14	M F and Owner	5
						5



POLLING SUB-DIVISION NO. 7.

Part 2—Persons entitled to vote at Municipal Elections only

No. on Roll, Junior.	Name.	No. of Lot or part of Lot	Concession.		Post Office
923	Arthur, Sarah	19 29 30 39 40	E sur	Manchester Owner W	5
845	Baer, Mary A.	Part 4		M B. Owner W	5
850	Carey, Oswald	11		M B. Owner	18
451	Dodsworth, Mary	N half 36		9. Owner W	6
995	Daymond, Peter	10		M B. Owner	30
995	Daymond, William	10		M B. Owner	31
917	Hollwing, Conrad	W part 7	E sur	Manchester Owner	5
727	Patterson, Ellen	38		13. Owner W	5
925	Quigley, James	27 28 88 81 70 18	E sur	Manchester Owner	5
152	Rapson, Isaac	N half 36		9. Tenant	24
924	Sturdy, John	10 11 12 13 11	E sur	Manchester Owner	5
918	Turner, Jane	N half 4	E sur	Manchester Owner W	5
711	Watson, Alexander	C part 43		13. Income	5
827	Wilson, John	42		14. Owner	32
450	Wright, John	S half 36		9. Tenant	24
921	Young, James	1 9	E sur	Manchester Owner	5

Part 3—Persons entitled to vote at elections for the Legislative Assembly only.

909	Anderson, George	85 86 87	E sur	Manchester M F	5
636	Blair, William	37		12. M F	5
346	Cousins, Thomas	S part 36		8. M F	24
811	Dacr, John	C part 36		11. Occupant M F	5
931	Dawson, George jr.	54	E sur	Manchester M F	5
858	Gibbs, Frederick	Part 2		M B. M F	5
839	Lille, Hiram	Part 5		M B. M F	5
832	Monkhouse, John	Part 4		14. M F	5
833	McMillan, Alexander	Part 4		11. Occupant M F	5
730	Patterson, William, sr.	Part 39		13. Occupant M F	5
840	Scott, Archibald	Part 5		M B. M F	5
846	Thompson, John	3		M B. M F	5
862	Wagner, Jacob	41		12. M F	5

The aggregate number of persons qualified to serve as Jurors in this municipality in 1889 is four hundred and ninety-seven (497)

Total number of Voters:—Electoral Division	No. 1	2	3	4	5	6	7	Total
Part 1—	131	159	112	153	82	109	105	851
Part 2—	26	15	11	30	12	11	16	121
Part 3—	11	11	9	15	8	10	13	77

Total 1049

The Voters' List for this municipality was posted up at my office, in the Township of Hullett, in the County of Huron, on the 6th day of July, 1889.

JAMES CAMPBELL, Clerk.





