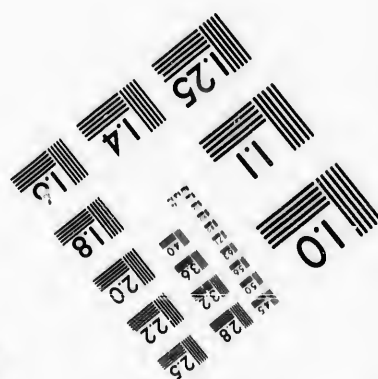
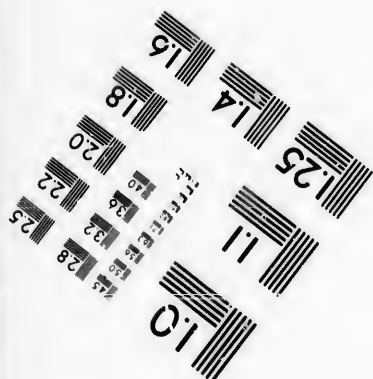
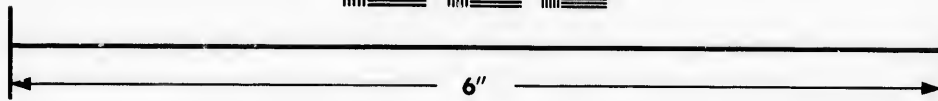
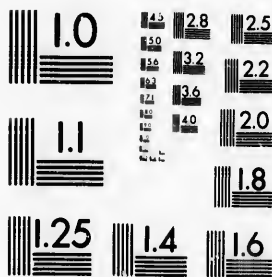

**IMAGE EVALUATION  
TEST TARGET (MT-3)**



**Photographic  
Sciences  
Corporation**

23 WEST MAIN STREET  
WEBSTER, N.Y. 14580  
(716) 872-4503

15 28  
16 32  
18 22  
20  
18

**CIHM/ICMH  
Microfiche  
Series.**

**CIHM/ICMH  
Collection de  
microfiches.**



Canadian Institute for Historical Microreproductions / Institut canadien de microreproductions historiques

10

**© 1986**

Technical and Bibliographic Notes/Notes techniques et bibliographiques

The Institute has attempted to obtain the best original copy available for filming. Features of this copy which may be bibliographically unique, which may alter any of the images in the reproduction, or which may significantly change the usual method of filming, are checked below.

L'Institut a microfilmé le meilleur exemplaire qu'il lui a été possible de se procurer. Les détails de cet exemplaire qui sont peut-être uniques du point de vue bibliographique, qui peuvent modifier une image reproduite, ou qui peuvent exiger une modification dans la méthode normale de filmage sont indiqués ci-dessous.

- |  |  |
|--|--|
| <input type="checkbox"/> Coloured covers/<br>Couverture de couleur   | <input type="checkbox"/> Coloured pages/<br>Pages de couleur   |
| <input type="checkbox"/> Covers damaged/<br>Couverture endommagée  | <input type="checkbox"/> Pages damaged/<br>Pages endommagées   |
| <input type="checkbox"/> Covers restored and/or laminated/<br>Couverture restaurée et/ou pelliculée  | <input type="checkbox"/> Pages restored and/or laminated/<br>Pages restaurées et/ou pelliculées  |
| <input type="checkbox"/> Cover title missing/<br>Le titre de couverture manque   | <input checked="" type="checkbox"/> Pages discoloured, stained or foxed/<br>Pages décolorées, tachetées ou piquées   |
| <input type="checkbox"/> Coloured maps/<br>Cartes géographiques en couleur   | <input type="checkbox"/> Pages detached/<br>Pages détachées  |
| <input type="checkbox"/> Coloured ink (i.e. other than blue or black)/<br>Encre de couleur (i.e. autre que bleue ou noire)   | <input checked="" type="checkbox"/> Showthrough/<br>Transparence   |
| <input type="checkbox"/> Coloured plates and/or illustrations/<br>Planches et/ou illustrations en couleur  | <input type="checkbox"/> Quality of print varies/<br>Qualité inégale de l'impression   |
| <input type="checkbox"/> Bound with other material/<br>Relié avec d'autres documents   | <input type="checkbox"/> includes supplementary material/<br>Comprend du matériel supplémentaire   |
| <input type="checkbox"/> Tight binding may cause shadows or distortion<br>along interior margin/<br>La reliure serrée peut causer de l'ombre ou de la<br>distorsion le long de la marge intérieure   | <input type="checkbox"/> Only edition available/<br>Seule édition disponible   |
| <input type="checkbox"/> Blank leaves added during restoration may<br>appear within the text. Whenever possible, these<br>have been omitted from filming/<br>Il se peut que certaines pages blanches ajoutées<br>lors d'une restauration apparaissent dans le texte,<br>mais, lorsque cela était possible, ces pages n'ont<br>pas été filmées. | <input type="checkbox"/> Pages wholly or partially obscured by errata<br>slips, tissues, etc., have been refilmed to<br>ensure the best possible image/<br>Les pages totalement ou partiellement<br>obscurcies par un feuillet d'errata, une pelure,<br>etc., ont été filmées à nouveau de façon à<br>obtenir la meilleure image possible. |
| <input type="checkbox"/> Additional comments:/<br>Commentaires supplémentaires:  |  |

This item is filmed at the reduction ratio checked below/  
Ce document est filmé au taux de réduction indiqué ci-dessous.

10X	14X	18X	22X	26X	30X
<input type="checkbox"/>	<input type="checkbox"/>	<input type="checkbox"/>	<input checked="" type="checkbox"/>	<input type="checkbox"/>	<input type="checkbox"/>
12X	16X	20X	24X	28X	32X

The copy filmed here has been reproduced thanks to the generosity of:

D. B. Weldon Library  
University of Western Ontario  
(Regional History Room)

The images appearing here are the best quality possible considering the condition and legibility of the original copy and in keeping with the filming contract specifications.

Original copies in printed paper covers are filmed beginning with the front cover and ending on the last page with a printed or illustrated impression, or the back cover when appropriate. All other original copies are filmed beginning on the first page with a printed or illustrated impression, and ending on the last page with a printed or illustrated impression.

The last recorded frame on each microfiche shall contain the symbol  $\rightarrow$  (meaning "CONTINUED"), or the symbol  $\nabla$  (meaning "END"), whichever applies.

Maps, plates, charts, etc., may be filmed at different reduction ratios. Those too large to be entirely included in one exposure are filmed beginning in the upper left hand corner, left to right and top to bottom, as many frames as required. The following diagrams illustrate the method:

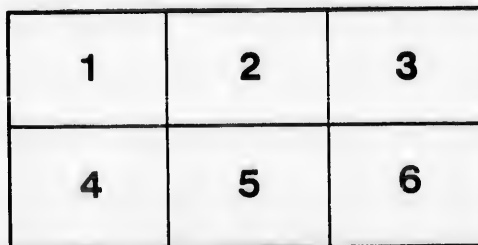
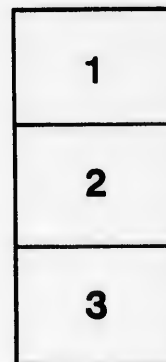
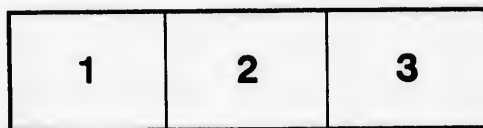

L'exemplaire filmé fut reproduit grâce à la générosité de:

D. B. Weldon Library  
University of Western Ontario  
(Regional History Room)

Les images suivantes ont été reproduites avec le plus grand soin, compte tenu de la condition et de la netteté de l'exemplaire filmé, et en conformité avec les conditions du contrat de filmage.

Les exemplaires originaux dont la couverture en papier est imprimée sont filmés en commençant par le premier plat et en terminant soit par la dernière page qui comporte une empreinte d'impression ou d'illustration, soit par le second plat, selon le cas. Tous les autres exemplaires originaux sont filmés en commençant par la première page qui comporte une empreinte d'impression ou d'illustration et en terminant par la dernière page qui comporte une telle empreinte.

Un des symboles suivants apparaîtra sur la dernière image de chaque microfiche, selon le cas: le symbole  $\rightarrow$  signifie "A SUIVRE", le symbole  $\nabla$  signifie "FIN".

Les cartes, planches, tableaux, etc., peuvent être filmés à des taux de réduction différents. Lorsque le document est trop grand pour être reproduit en un seul cliché, il est filmé à partir de l'angle supérieur gauche, de gauche à droite, et de haut en bas, en prenant le nombre d'images nécessaire. Les diagrammes suivants illustrent la méthode.

LADIES! Do you want a good girl? If so, use the FREE PRESS want column.

THE CROWNING  
OF MUSIC



GRAND  
OPERA HOUSE,  
LONDON, ONT.  
SEASON  
'94-95.

G. WHITNEY  
LESSEE  
A. E. ROOTE  
MANAGER.

London Choral  
Society Concert Oct 21/95

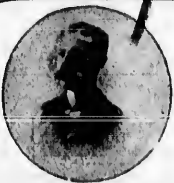

Smith Bros.,  
376 Richmond St., LONDON, ONT. TELEPHONE 538 LEADING PLUMBERS.



THE  
"Tecumseh"

LONDON, ONT.

First-class in all Appointments.

SPECIAL RATES FOR COMPANIES.

CHAS. W. DAVIS,  
Proprietor.

THE  
PROGRAMME

The primary idea of this Programme is, of course, to enlighten the audience as to the personnel of the artists taking part in the performances, incidentally to serve as a guide to the plot of the piece, and generally to give such information as will tend to the enjoyment of the auditor.

Reading matter of a miscellaneous nature, is, however, liberally supplied, that may be perused with interest and advantage. Quips and Quirks give zest to the solid matter, as sauces do to meats, but there is a fund of information in the advertisements that may be seriously considered with profit.

The publishers are prepared to attend to all business in the way of general and special advertising.

Respectfully,

BELTON & ROOTE,  
Advertising Agents.

CORRECTED.

Boston Girl—Do you society women eat many clams?

Gotham Maiden—No. I've danced and flirted with no end of them, but I've never eaten any—that is to know it.

JUST FITTED.

Mrs. Hicks—You needn't mind about those flannels I asked you to get for Dick.

Hicks—Did you find some for him?

Mrs. Hicks—Yes, I washed two new suits of yours.

W. T. STRONG,

DISPENSING  
CHEMIST . . . .

184 Dundas Street.

HE SNORED.

Mrs. Hussiff—My husband sleeps like a top.

Mrs. Pinnmoney—So does mine—like a humming top.

RATHER.

Papa—Where did the Count say his castle was—on the Rhine?

Agnes—Yes; on a high cliff.

Papa—Guess it's on a high bluff, rather.

Find your FORTUNE in lucky

SANTO DOMINGO.

Investment bonds guaranteed by the Santo Domingo Guaranty Co.

Allotments take place monthly, and are payable in U. S. gold coin in sums of \$160,000, \$40,000, \$20,000, etc.

5,692 bonds paid monthly, aggregating \$574,880. Subscription fees, \$10, \$5, \$2, \$1, 50c. and 25c. Apply to Local Agents, or address,

ANTONIO MORA,

City of Santo Domingo, Santo Domingo.

If you want anything, advertise in the FREE PRESS.

# CHAMPAGNE DUC DE MONTEBELLO

CREMANT

BRUT

LA PERLE

...DES...

VINS SECS.



CARTE

BLANCHE



EXTRA

DRY

**MONTEBELLO** Champagne was never so well known the world over nor so popular with the *elite* of all civilized countries as it is to-day. This wine is produced in the heart of the champagne district of France, on what was formerly the estate of the Duke of Montebello. The industry was begun by the duke and his two brothers sixty years ago, and the heirs are now the active partners in the famous firm of Alfred de Montebello & Co. The grapes (usually of the black varieties) are pressed immediately after being gathered, and the juice on the first fermentation turns white. After being racked it is mixed with the juice of other growths and the brewing is effected. Then in the spring of the year the wine is decanted and bottles being placed cork downwards to allow of the dregs being easily withdrawn. After this is done, a liquid made by dissolving sugar candy in champagne wine is added, the bottles are recorked and dispatched to their destination. Such is, in short, the method of the manufacture of this great wine. That the result is a wine of unparalleled excellence connoisseurs the world over will testify. The triumphs of the Montebello brand are many, a notable one being that achieved at the Agricultural Hall, London, Eng., where out of twenty of the leading champagnes it was placed first. During the recent festivities given in France in honor of the visit of the Russian Fleet, Montebello Champagne was used at the following fetes:—Dinner of six hundred guests at the City Hall Toulon; grand dinner given by President Carnot to Admiral Avalane at the Palais de L'Elysee; grand dinner at the Ministry of Foreign Affairs; grand dinner at the Hotel de Ville, Paris; grand ball at the same place; and at the grand dinner given by the City of Lyons. Montebello champagne is supplied to President Carnot, the Court of Russia, the Court of Spain, the Khedive of Egypt, the Duke d'Aoste of the Court of Italy, His Highness the Prince of Galles, and the nobility and gentry the world over, and is to-day sold by all the leading Clubs, Hotels and Restaurants in the Dominion.

Offices: 127 Broad Street, New York, N. Y.; 99 St. Francois Xavier Street, Montreal.  
 CORNERS KING AND RICHMOND STREET, LONDON, ONT.

TELEPHONE 586.

Mr. le Comte, Ferd. Alfred de MONTEBELLO, au CHATEAU de MAREUIL s/AY., France.

To-morrow's FREE PRESS will tell the truth about to-night's entertainment.



The  
Name

# WILLIAMS

Is associated with the Poetic  
Past of Canada.....

The Name....

# Williams

Is associated with the Highest  
attainable results in Piano Making.

The  
Largest  
and the  
Best  
Music  
House  
in  
London.



Since the year 1849 when  
R. S. WILLIAMS made the first  
"WILLIAMS PIANO," these Instru-  
ments have steadily increased  
in Universal popularity, and are  
now endorsed by the Best  
Authorities in the World, being  
as they are "A Strictly First-  
class Piano."

Everything  
Known  
to the  
Music  
Trade  
always in  
Stock  
and at  
Prices  
Sure to  
Please.

## R. S. WILLIAMS & SON,

171 Dundas  
Street

J. A. GRODEN,  
MANAGER



# GRAND OPERA HOUSE

LONDON, ONT.

C. J. WHITNEY, Lessee.

A. E. ROOTE, Manager.

## PROGRAMME

..... THURSDAY EV'G, FEB. 21st, 1895.

### FIRST CONCERT

SEASON 1894-95.

# LONDON CHORAL SOCIETY

ASSISTED BY

## SYMPHONY ORCHESTRA.

PROGRAMME—Continued on Page 7.

FINER THAN THE QUALITY OF  
THE MANTLE SPREAD BY  
THE ILLUSTRIOUS SIR  
WALTER TO SAVE THE  
DAINTY FEET OF QUEEN  
ELIZABETH, IS THE CIGAR...

# Flor De Raleigh

Now Sold for..... 5<sup>C.</sup>

FORMERLY 10C.

.....AT **Loveless' Cigar Store**

If you see it in the FREE PRESS, it is worth reading.

# O. LABELLE, Fine Tailoring

OPPOSITE OPERA HOUSE,  
372 Richmond Street.

Phone 1027.



## BROWN,

145 Dundas Street.

ALL THE LATEST AMERICAN STYLES.

Ladies' Drawing-Room,  
Ball Room, Boudoir,  
Theatrical, Skating,  
Golf, and Walking Boots.

INSPECT OUR SPECIALS IN

### Gents' Dress Shoes.

OVERSHOES, SPATS,  
and RUBBERS

In Endless Variety.

*THE only establishment in London where you can get the Newest Designs in Fine Footwear.*

TELEPHONE 881.

## Jno. S. BROWN

## Thos. Rowe,

MEN'S

FURNISHINGS

## Merchant Tailoring

187 DUNDAS ST.

ON THE SAFE SIDE.

Romley—I thought you were going on a business trip this week, Jephson?

Jephson—I was, but the new curate is taking special interest in my wife's salvation, so I'm not going.

AT A STANDSTILL.

Brace—You know dreams run by contraries. I dreamed last night that I paid you my bill in full.

Tailor—That's funny; I dreamed that you didn't.

GEORGIA REAL ESTATE.

Investor—But you told me there was a natural spring on this land.

Real Estate Agent—And so there is, but you must go slow; the revenue detectives are on to it.—Atlanta Constitution.

WHY HE GOT THE FLUTE.

Woo.—How do you like your new flat?

Van Pelt—All right, except that the man across the hall is learning to play the flute.

Wool—You ought to get an accordion.

Van Pelt—I did; that's why he got the flute.

# MILNE, SPITTAL & CO.

MAKERS OF **FINE FURS**

*WE SOLICIT YOUR PATRONAGE.  
WE GUARANTEE YOU SATISFACTION.*

No Old Stock! Everything New! 146 DUNDAS STREET

PROGRAMME—Continued from Page 5.



## \*SOLOISTS\*

SIGNOR BALDANZA,  
TENOR.

MADAME BALDANZA,  
SOPRANO.

MISS ANNA O'KEEFE,  
SOPRANO.

MISS FANNIE LAW,  
CONTRALTO.

DR. ZIEGLER,  
TENOR.

MR. FRANK FIRTH,  
BARITONE.

MR. CHAS. E. AYERS,  
BARITONE.

MR. FRED. SOPER,  
BASSO.

MR. FRED L. EVANS,  
ACCOMPANIST.

MR. GEO. ANGUS,  
VIOLINIST.

MR. ROSELLE POCOCKE,  
CONDUCTOR.

PROGRAMME—Continued on Page 9.

Get Your **Marriage Licenses,**

**Wedding Rings**

AND **Opera Glasses** FROM

402 RICHMOND STREET.

THOS. GILLEAN,  
*Jeweler and Optician.*

To be fully up to the times, you must read the FREE PRESS.

Spring

**FEDORA HATS**

75c., \$1.00, \$1.25, \$1.50.

Just Opened,

In Black, Brown, Untrie and Cuba.

CALL AND SEE THE NEW SHAPES

**GRAHAM BROS. LEADING HATTERS AND FURNISHERS... 159 DUNDAS STREET.****GREAT  
STOCK-TAKING SALE**

— or —

**Books,  
Stationery  
and Fancy Goods**10% to 50% Discount from  
Regular Prices, at**ANDERSON'S**  
183 Dundas St.Japanese aim to have all their debts paid on  
New Year's Day.Mr. J. (from head of stairs)—Mary, did  
the tailor deliver my new trousers to-day?

Mary—Yes, sir.

Mr. J. —Well, I wish you would ask Mrs.  
J. where she put them, as I cannot find them.Mary—Mrs. J. has just gone out bicycling,  
sir.**A DOUBTFUL COMPLIMENT.**Mrs. Asher —How do you like our table?  
New Boarder—I was just thinking how  
little there was left to be desired.**Dent's Toothache Gum.****STOPS  
TOOTHACHE  
INSTANTLY.**  
ASK FOR DENTS  
TAKE NO OTHER. A SWELL AFFAIR. OR BY MAIL 15 CENTS  
**DENT'S CORN GUM CURES CORNS**  
C. SIDENT & CO. DEL. TRUIT MICH.**GOOD ADVICE.**

(From Life.)

He—Do you think blondes have more  
admirers than brunettes?She—I don't know. Why not ask some of  
the girls who have had experience in both  
capacities?**OPERA CIGAR STORE**  
OPEN AFTER SHOW IS OVER**JOE NOLAN,**

(Louis Risk's Old Stand.) No. 4 Masonic Temple.

Don't leave on the early trains without the FREE PRESS.

# The Leading Grocery!

THE CHOICEST BRANDS OF

CANNED FRUITS, VEGETABLES, FISH,

POTTED MEATS, SAUCES,

OLIVES, PICKLES, ETC. ALWAYS ON HAND AT

169 Dundas Street

**Fitzgerald,  
Scandrett and Co.**

PROGRAMME—Continued from Page 7.

## PART I.

1. OVERTURE—"War March of the Priests" *Mendelssohn*  
LONDON SYMPHONY ORCHESTRA.
2. CHORUS—"Hallelujah" *Handel*  
LONDON CHORAL SOCIETY.
3. TRIO—From "Lombardi" *Verdi*  
MADAME NELLIE BALDANZA, SIGNOR BALDANZA AND MR. FRANK FIRTH.
4. TENOR SOLO—"Aria" (Aida) *Verdi*  
SIGNOR BALDANZA.
5. SOPRANO SOLO—"Serenade" —  
(Violin Obligato—Mr. Geo. Angus.)  
MADAME BALDANZA.
6. SOLO—"Clang of the Forge" *Paul Rodney*  
MR. FRANK FIRTH.
7. DUETTO—"Masnadiri" *Verdi*  
MADAME AND SIGNOR BALDANZA.
8. TENOR SOLO—"Faust" *Gounod*  
SIGNOR BALDANZA.
9. "Meditation" *Gounod-Bach*  
SYMPHONY ORCHESTRA.

PROGRAMME—Continued on Page 11.

# You want a HAT!

WE HAVE

## Swell Hats for Swelldom.

### **BELTZ,**

FASHIONABLE HATTER.

AGENT FOR.....

LINCOLN BENNETT & CO.,

WOODROW & CO.,

COOKSEY & CO.,

Finest Quality .....

English Hats.

WE LEAD IN STYLISH  
EASY FITTING  
HATS.

**FREE!** 100 Pictures, Nicely Framed  
TO BE  
**GIVEN AWAY!**

All cash purchasers buying One Dollar's worth or more of WALL PAPER, WINDOW SHADES, CORNICIE POLES, PICTURE FRAMES, ARTISTS' MATERIAL, Etc., will stand a chance of securing a Picture and Frame FREE with their purchase.

**E. N. HUNT,** 190 Dundas Street.

**Harry Lenox,**  
**Merchant Tailor**

COR. RICHMOND AND CARLING STS.

—IS SHOWING THE—

**Newest Goods FOR Suits & Overcoats...**

*Made up All at Moderate Prices.*

**GO AND SEE THEM.**

**SHE HAD REVENGE.**

As soon as closed the final scene  
Of each act he withdrew—  
In brief, went out the act between  
To see a man he knew.  
No tears adown her fair cheeks ran;  
She donned her sweetest smile,  
And flirted with another man  
Who sat across the aisle,  
—New York Press.

Flossie—Mamma, tan I have a new dollie?  
Mamma—No' Your doll is just as good  
as new.

Flossie—Well I'se dest as dood as new, but  
Dod dave 'oo another little dir.

**TOMMY'S BREAK.**

(From Puck.)

I got fired from Sunday-school  
Week before last. I don't care!  
Never liked it, anyhow—  
Wasn't any fun down there.

Teacher asked who Samson was—  
S'pose I made a bad mistake—  
But I told her what I thought:  
Samsona was a bloomin' fake.

**Carpets!**

When you visit the great Western Fair, don't fail to call on us and see one of the finest stocks of

**CARPETS**  
**HOUSE FURNISHINGS**

—IN THE DOMINION—

**No Old Stock.** *Everything New & Bright. Every Pattern a Gem.*

WE are exclusive agents for two of the largest Carpet Manufacturers in the world, and our patterns can be seen nowhere else. We are leaders in.....

**CARPETS,** . . .  
**RUGS,**  
**KENT SQUARES,**  
**LINOLEENS,**  
. . . **OIL CLOTHS.**  
**CURTAINS,**  
**CHENILLE CURTAINS,**  
**CHENILLE COVERS ( ALL SIZES )**  
**ART SILKS,**  
**CURTAIN LOOPS, ETC.**

And all kinds of Furnishing Goods. See our display in the main building and then call at our store.

**A. SCREATON & Co.,**  
134 DUNDAS STREET  
AND 135 CARLING STREET,  
**LONDON, - ONT.**

# SHOE FLY!

*We cannot shoe a fly, but we can shoe any man, woman or child to their entire satisfaction.*



*In fine shoes, we do the trade. Our styles and prices must be right.*

**POCOCK BROS.,**

'Phone 309.

140 DUNDAS STREET.



**Parisian Steam**

**Laundry,**

73 & 75 DUNDAS STREET.

**BRANCH OFFICES:**

226 Dundas St.	752 Waterloo.	410 Hamilton Road
780 " "	572 Pall Mall.	251 Wellington.
510 " "	389 Richmond.	338 Ridout.
632 " "	485 " "	

J. K. SPRY, MANAGER.

PROGRAMME—Continued from Page 9.

## PART II.

# HAYDN'S CELEBRATED IMPERIAL MASS.

KYRIE—	Soprano Solo (MISS O'KEEFE) and Chorus
GLORIA—	Chorus
QUI TOLLIS—	Bass Solo (MR. AYERS)
QUONIAM TU SOLUS—	Chorus
CREDO—	Chorus
ET INCARNATUS—	Soprano Solo (MISS O'KEEFE) and Chorus
ET RESURREXIT—	Soprano Solo (MISS O'KEEFE) and Chorus
SANCTUS—	Chorus
BENEDICTUS—	Quartette (MISSES O'KEEFE AND LAW, DR. ZIEGLER AND MR. FRED. SOPER) and Chorus.
AGNUS DEI—	Alto and Soprano Solos and Quartette (MISSES O'KEEFE AND LAW, DR. ZIEGLER AND MR. FRED. SOPER).
DONA NOBIS PACEM—	Chorus

**GOD SAVE THE QUEEN.**

## Cowan's Hardware

127 DUNDAS STREET

FOR **HIGH-GRADE CUTLERY,**  
**SCISSORS, SHEARS**

AND **RAZORS.....**

ALL  
WARRANTED.

## EDY BROS.

THE

**Artistic \* Photographers**

214 DUNDAS STREET.

GOLD MEDAL AT WESTERN FAIR FOR BEST WORK.

CABINET PHOTOS, \$3.00 PER DOZEN

AT **EDY BROS.,**

214 DUNDAS STREET.



Next ...  
Attraction!

The Queen of  
Autumn  
in all its  
Its Glory.

J. GAMMAGE & SONS,  
213 DUNDAS STREET.

PROGRAMME—Concluded.

NEXT ...  
Attraction.

Friday, Feb. 22nd.

Special Engagement of the Legitimate Irish Comedian,

**Mr. Joseph Murphy**

SUPPORTED BY  
HIS OWN COMPANY

In the Companion Drama to KERRY GOW, entitled

**SHAUN RHUE**

Introducing Mr. Murphy's world-famous Song,

**A HANDFUL OF EARTH.**

PRICES—25c., 50c., 75c., and \$1.00. Plan now open.

FOR PEARLY TEETH USE

SOMERVILLE'S

**MEXICAN  
FRUIT  
CHEWING  
GUM.**

**5c. Per Bar.**

# Lend Us Your Ear!



## While We Tell You Something.

**(W)**E have the handsomest line of Art Brass Bedsteads ever imported into Canada. We cannot describe their elegance: you must see them to understand. All exquisitely mounted in choicest Porcelain and Mother of Pearl.

A visit will repay you, even if you are not buying. We sell other goods, too, but of course you know all about that.

**CARROLL *and* CO.,**

**256 DUNDAS  
STREET, . . .**

**LONDON, ONT.**

What the FREE PRESS does not have is not worth having.

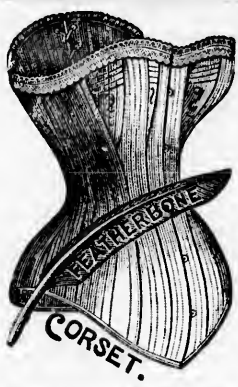

# FEATHERBONE

Corsets are now recognized to be the Standard Corset of Canada.

Satisfaction guaranteed or money refunded.

ASK YOUR DRY GOODS DEALER FOR THEM.

If you are going to be married you will likely require a

... **Cook Stove.**

We can shew you the largest variety at the lowest possible prices.

RICHMOND STREET. PHONE 452

## STEVELY'S

### Line, McDonald & Co.

... MANUFACTURERS ...

The Report Extra Value for ... **5c.**

— AND —

**El-Cielo, 10c.**

UNEQUALLED

# CIGARS.

We never knew a man who could not bear another's misfortunes perfectly like a Christian.

A good man tells a story of a young lady who tried to distribute tracts in the slums. On handing one to a plain looking man he said, as he returned it, "Thank ye kindly, Miss, but I have a wife already." Looking at the title, she discovered that it was "Abide With Me." She distributed no more.

Patrons of this Theatre will confer a favor by reporting any discourtesy on the part of employees, to A. E. ROOTE, Manager.

Parties finding lost articles in any portion of the theatre will please leave them at the Ticket Office.

Parties losing any articles in this Theatre will please inquire at the Box Office.

## Harry McKenna,

DEALER IN

### Choice TOBACCONIST'S Goods.

ALWAYS OPEN AFTER THE OPERA.

225 DUNDAS ST. RETAIL AND WHOLESALE

A SLY ONE.

Mabel—I believe in consistency in expense. I always put on my head as much as on my feet.

Jack—Gad! I don't wonder that the people who sit behind you at the theatre get up and leave.

A Georgian boy, thought to be lost, was found on the banks of the river, where he had been fishing steadily for three days.

## W. T. STRONG,

### Dispensing Chemist

184 DUNDAS STREET.

To fill the page out, here's a rhyme: Read the FREE PRESS every time.

# JAMES PERKINS

**FAMILY BUTCHER.**

Fresh and Salt Meats

Beef, Mutton, Pork, Hams.

LARD, FOWL, SAUSAGES and all kinds of SPICED BEEF.

Telephone No. 475.

239 DUNDAS STREET.

**ONE ON WOMAN.**

Oh woman, lovely woman, were it not for thee,  
Man, indeed, would have a fit and die from  
apathy.

Thou art fair as the lily, and beauteous as  
the rose,

For, coming down to beauty, you're in it, "I'll  
tell you those."

Oh, woman, lovely woman, thy charms are  
ever great,

Thou dost keep the men all guessing some-  
times at a lively rate.

How often hast thou caught them with thy  
smile so fair to see,

Oh, woman, lovely woman, come, wilt "smile  
with me?"

Oh, woman, lovely woman, chief attraction—  
nay, saye one,

And that one is our office, where the finest  
Printing's done.

Our printing is par excellence in quality, and  
the price,

When you see the work we do you'll say "It  
don't cut ice."

Oh, woman, lovely woman, thy influence with  
man

Has always held full sway e'er since the world  
began.

Exert it in a profitable way o'er fathers, lovers  
and brothers,

And tell them when they printing want—  
forget that "there are others."

Then woman, lovely woman, thou hast not  
lived in vain,

Pleasant day to morrow, if indeed it does not rain  
We'll sing your praises truly, your charms both  
rich and rare.

Some day you'll have a harp and wings, and  
go "up in the air."

**PRINTERS. LITHOGRAPHERS. ENGRAVERS.**

**The**  
**London**  
**Printing and**  
**Lithographing**  
**Co'y,**  
SUCCESSORS TO FREE PRESS  
PRINTING AND LITHO.  
DEPARTMENTS.

OFFICE,  
"FREE PRESS"  
BUILDING.

BEST WORK  
AT MODERATE  
PRICES.

*We call the attention of our business men  
to the "Program" as an advertising  
medium. It reaches the class of people whose  
trade you want, and the way to get that trade  
is to make yourself known.*

## BELTON & ROOTE

Bill Posting

Distributing

AND

General Advertising Agents.

Control all the Bill Boards and Dead Walls through-  
out the City. Population of City, 40,000.

*All orders for Bill Posting, Distributing, Card  
Tacking, and General Advertising for Western  
Ontario will receive prompt attention.*

OFFICE : BOX OFFICE, OPERA  
HOUSE.

**A MODERN MIRACLE.**

(From Life.)

"Speaking of miraculous escapes," said  
Smith, "young Brown was shot full in the  
chest the other day, and yet was unharmed."

"Mother's Bible in his pocket?" said Rob-  
inson.

"Pack of cards, more likely," remarked  
Jones.

"You are not up-to-date," said Smith. "The  
bullet struck him in the chrysanthemum!"

**W. T. Strong,**

DISPENSING CHEMIST,

184 Dundas St.

**THEIR GREAT AMBITION.**

Citticus—How do you account for this craze  
among women for riding bicycles? Witticus  
—It gives them another chance for wearing  
the pants.

To Get the Purest

To Get the Cleanest

To Get the BEST

# COAL IN . . . . AMERICA

SEND YOUR ORDERS TO, OR CALL  
UPON US.

**O**UR Coal comes from the SAME  
COLLIERY as the BIG LUMP  
in our window, and is AUTOMATICAL-  
LY and THOROUGHLY SCREENED  
at our ELEVATOR just before being  
delivered.

OUR  
OFFICES.

*JF*

*JF*

403 Clarence St. (next to Gas Co's Office).  
Cor. York and Burwell Sts.  
Cor. Richmond and Oxford Sts.

OUR AIM IS TO PLEASE YOU.

# JOHN MANN & SONS.

