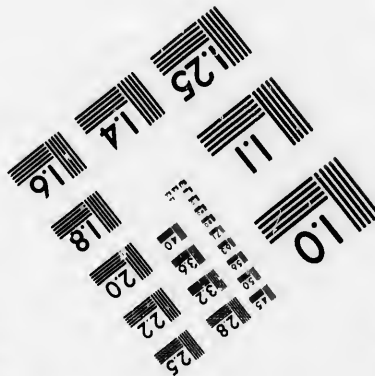
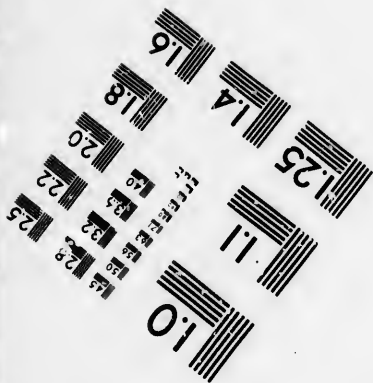
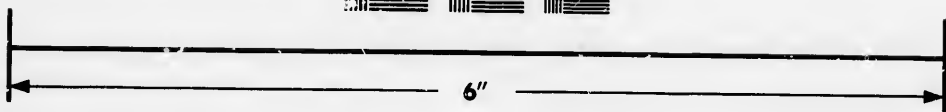
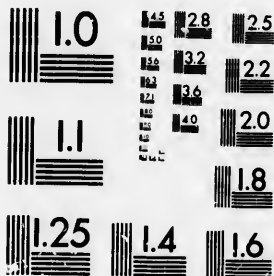

**IMAGE EVALUATION
TEST TARGET (MT-3)**



**Photographic
Sciences
Corporation**

23 WEST MAIN STREET
WEBSTER, N.Y. 14580
(716) 872-4503

**CIHM/ICMH
Microfiche
Series.**

**CIHM/ICMH
Collection de
microfiches.**



Canadian Institute for Historical Microreproductions / Institut canadien de microreproductions historiques

© 1986

Technical and Bibliographic Notes/Notes techniques et bibliographiques

The Institute has attempted to obtain the best original copy available for filming. Features of this copy which may be bibliographically unique, which may alter any of the images in the reproduction, or which may significantly change the usual method of filming, are checked below.

L'Institut a microfilmé le meilleur exemplaire qu'il lui a été possible de se procurer. Les détails de cet exemplaire qui sont peut-être uniques du point de vue bibliographique, qui peuvent modifier une image reproduite, ou qui peuvent exiger une modification dans la méthode normale de filmage sont indiqués ci-dessous.

- | | |
|--|--|
| <input type="checkbox"/> Coloured covers/
Couverture de couleur | <input checked="" type="checkbox"/> Coloured pages/
Pages de couleur |
| <input type="checkbox"/> Covers damaged/
Couverture endommagée | <input type="checkbox"/> Pages damaged/
Pages endommagées |
| <input type="checkbox"/> Covers restored and/or laminated/
Couverture restaurée et/ou pelliculée | <input type="checkbox"/> Pages restored and/or laminated/
Pages restaurées et/cu pelliculées |
| <input type="checkbox"/> Cover title missing/
Le titre de couverture manque | <input checked="" type="checkbox"/> Pages discoloured, stained or foxed/
Pages décolorées, tachetées ou piquées |
| <input type="checkbox"/> Coloured maps/
Cartes géographiques en couleur | <input type="checkbox"/> Pages detached/
Pages détachées |
| <input type="checkbox"/> Coloured ink (i.e. other than blue or black)/
Encre de couleur (i.e. autre que bleue ou noire) | <input checked="" type="checkbox"/> Showthrough/
Transparence |
| <input type="checkbox"/> Coloured plates and/or illustrations/
Planches et/ou illustrations en couleur | <input type="checkbox"/> Quality of print varies/
Qualité inégale de l'impression |
| <input type="checkbox"/> Bound with other material/
Relié avec d'autres documents | <input type="checkbox"/> Includes supplementary material/
Comprend du matériel supplémentaire |
| <input type="checkbox"/> Tight binding may cause shadows or distortion
along interior margin/
La reliure serrée peut causer de l'ombre ou de la
distortion le long de la marge intérieure | <input type="checkbox"/> Only edition available/
Seule édition disponible |
| <input type="checkbox"/> Blank leaves added during restoration may
appear within the text. Whenever possible, these
have been omitted from filming/
Il se peut que certaines pages blanches ajoutées
lors d'une restauration apparaissent dans le texte,
mais, lorsque cela était possible, ces pages n'ont
pas été filmées. | <input type="checkbox"/> Pages wholly or partially obscured by errata
slips, tissues, etc., have been refilmed to
ensure the best possible image/
Les pages totalement ou partiellement
obscurcies par un feuillet d'errata, une pelure,
etc., ont été filmées à nouveau de façon à
obtenir la meilleure image possible. |
| <input checked="" type="checkbox"/> Additional comments: [Printed ephemera] 1 sheet (verso blank)
Commentaires supplémentaires: | |

This item is filmed at the reduction ratio checked below/
Ce document est filmé au taux de réduction indiqué ci-dessous.

10X	14X	18X	22X	26X	30X
<input type="checkbox"/>	<input type="checkbox"/>	<input type="checkbox"/>	<input type="checkbox"/>	<input checked="" type="checkbox"/>	<input type="checkbox"/>
12X	16X	20X	24X	28X	32X

The copy filmed here has been reproduced thanks to the generosity of:

Medical Library
McGill University
Montreal

The images appearing here are the best quality possible considering the condition and legibility of the original copy and in keeping with the filming contract specifications.

Original copies in printed paper covers are filmed beginning with the front cover and ending on the last page with a printed or illustrated impression, or the back cover when appropriate. All other original copies are filmed beginning on the first page with a printed or illustrated impression, and ending on the last page with a printed or illustrated impression.

The last recorded frame on each microfiche shall contain the symbol \rightarrow (meaning "CONTINUED"), or the symbol ∇ (meaning "END"), whichever applies.

Maps, plates, charts, etc., may be filmed at different reduction ratios. Those too large to be entirely included in one exposure are filmed beginning in the upper left hand corner, left to right and top to bottom, as many frames as required. The following diagrams illustrate the method:

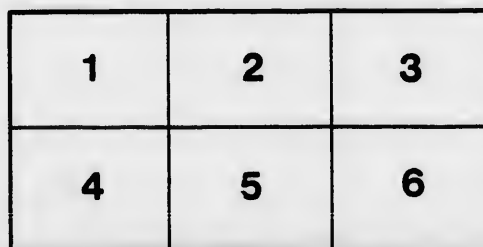
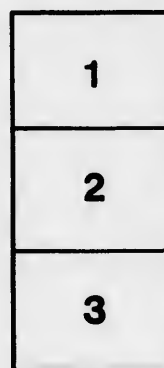

L'exemplaire filmé fut reproduit grâce à la générosité de:

Medical Library
McGill University
Montreal

Les images suivantes ont été reproduites avec le plus grand soin, compte tenu de la condition et de la netteté de l'exemplaire filmé, et en conformité avec les conditions du contrat de filmage.

Les exemplaires originaux dont la couverture en papier est imprimée sont filmés en commençant par le premier plat et en terminant soit par la dernière page qui comporte une empreinte d'impression ou d'illustration, soit par le second plat, selon le cas. Tous les autres exemplaires originaux sont filmés en commençant par la première page qui comporte une empreinte d'impression ou d'illustration et en terminant par la dernière page qui comporte une telle empreinte.

Un des symboles suivants apparaîtra sur la dernière image de chaque microfiche, selon le cas: le symbole \rightarrow signifie "A SUIVRE", le symbole ∇ signifie "FIN".

Les cartes, planches, tableaux, etc., peuvent être filmés à des taux de réduction différents. Lorsque le document est trop grand pour être reproduit en un seul cliché, il est filmé à partir de l'angle supérieur gauche, de gauche à droite, et de haut en bas, en prenant le nombre d'images nécessaire. Les diagrammes suivants illustrent la méthode.

etails
s du
odifier
une
image

rrata
to

pelure,
n à

32X

SIR,

We call your attention to our large CHART, on the *Divisions of the Brain*, the *Cranial Nerves*, their *Origin*, Arrangement, principal Branches and Distribution, with the *Ganglia* connected, also the special function of *Nervous* tissue so far as understood, with the *Nervous Arc* and a diagram of the *Afferent* and *Efferent Nerves*, as well as a plan of the Intellectual Operations of the *Mind*, especially prepared for Practitioners and Medical Students. The arrangement of the Nerves, &c., is due to Professor Ford (Ann Arbor University), whose small Chart was kindly presented to us for examination. At the suggestion of Dr. Hingston, on the method of arrangement, &c., we undertook the publication of this work, and although the expenses naturally accompanying such a Chart are large, still we have received the greatest support from nearly all the medical gentlemen of Montreal, and especially the two Faculties of Medicine.

Although several Charts on the Cranial Nerves have been before the public for many years, and with considerable merit, still they have either been too concise or wholly unsuitable for Students; we, therefore, from experience in our Medical studios, and after consultation with skilled Anatomists, publish this one, as being more copious and suitable for Canadian Colleges than any which have preceded it. We have added several notes on the Nervous System which will be entirely novel and useful to Students, and lead to further investigation into the connection of Electricity and Nervous force. Having received valuable hints from Wilson and Gray's Anatomy, also from the works of Willis and Sæmmering, Paget and Draper's Physiologies, and the Lectures of the Professor of Physiology, McGill University (Dr. Fraser), as well as several experienced practitioners and well-known Anatomists of this city, particularly Drs. Hingston and Bibaud, who kindly corrected the proof for us. We therefore the more cheerfully offer it to the *working* Student as a valuable *aid* in the *dry study* of the *Cranial Nerves*; to the various Medical Colleges of this country, and the United States, and particularly those with whom we have been connected, as a memento of our esteem, and to those Medical gentlemen of this city who are ever ready to assist any effort which is for the advancement of Medical Science and the welfare of Students.

As this Chart is only useful to Medical Practitioners and Students, we are reluctantly compelled to charge Subscribers \$1 per sheet; on canvas, \$1.50; varnished and on rollers, \$2.25.

425 Wellington St.,
MONTREAL, October, 1866.

THOMAS S. BULMER, L. Ap., Canada East,
Undergraduate in Medicine, Toronto University.

We have appended a list of the most eminent Physicians and Surgeons of Montreal who have subscribed to this work:—

G. W. CAMPBELL, M.D., M.R.C.S.E., Dean of Medical Faculty McGill University, Montreal.
S. H. TRUDEL, M.D., President of Montreal School of Medicine and Surgery.
J. WANLESS, M.D., Edin. and Toronto, President of Homœopath. College, Montreal.
R. P. HOWARD, M.D., M.R.C.S.E., Profes. of Medicine McGill University.
D. C. MACCALLUM, M.D., M.R.C.S.E., Profes. of Medical Jurisprud. McGill University.
W. E. SCOTT, M.D., Vice Presid. Coll. P. & S. L. C., Surgeon to G. T. R. R., Prof. of Anatomy McGill University.
W. FRASER, M.D., Prof. of Physiology McGill University.
G. E. FENWICK, M.D., Physician to Eng. Hosp., Senior Editor of Med. Jour. Mont., Demon. Anat. McGill Univ.
R. CRAIG, M.D., Prof. of Clinical Surgery McGill University.
H. PELTIER, M.D., Edin., Prof. Physiol. Montreal School of Med. and Surg., & Secy. to Coll. Phys. & Surg. L. C.
P. MUNRO, M.D., Prof. of Surgery do.
J. G. BÉAUD, M.D., Prof. of Anatomy do. one of the Surgeons to Hôtel-Dieu Hospital.
A. A. BROSSAUD, M.D., Demonstrator of Anatomy do.
P. BEAUDIEN, M. D., Prof. of Medicine do.
J. P. ROTTOT, M.D., Prof. of Botany do.
J. E. CODERRE, M.D., Prof. of Medical Jurisprudence do.
T. G. D'ORSONNENS, M.D., Prof. of Chemistry do.
G. P. GIRDWOOD, M.D., M.R.C.S.E., Examiner of Militia Surgeons for Canada.
F. W. CAMPBELL, M.D., L.R.C.P.L., Editor of Medical Journal, Montreal.
C. SMALLWOOD, M.D., LL.D., D.C.L., Montreal Observatory.
W. H. HINGSTON, M.D., M.R.C.S.E., Surgeon to St. Patrick's Wards of Hôtel-Dieu Hospital, Montreal.
J. REDDY, M.D., M.R.C.S.E. Dr. LABADIE. L. G. TURGEON, M.D.
R. MACDONNELL, M.D., Beaver Hall. Dr. LEMAN. B. BERTHELET, M.D.
A. C. MACDONNELL, M.D. Dr. C. MACCALLUM. F. MULLER, M.D.
W. E. BESSY, M.D. Dr. A. B. LAROCQUE. W. W. SQUIRE, M.D.
C. PICAULT, M.D. Dr. A. P. VILBON. E. H. TANNHOLM, M.D.
W. P. SMITH, M.D. Dr. L. A. E. DESJARDIN. W. F. MONAGAN, M.D.
R. T. GODFREY, M.D. Dr. A. ROLLIN. Dr. LEFROHON.
Dr. THOMPSON. Dr. J. MONTMARQUETTE. And 30 Students of Medicine,
Dr. HERBERT. Dr. YOUNG. Dentists and Druggists.

