

# CRESCENT BEACH

BRITISH COLUMBIA



— BUY —

A CRESCENT BEACH LOT

— NOW! —

SEE F. J. HART & CO. LTD.

411 PENDER STREET WEST

VANCOUVER, -- B. C.

— SEY. 4938 —



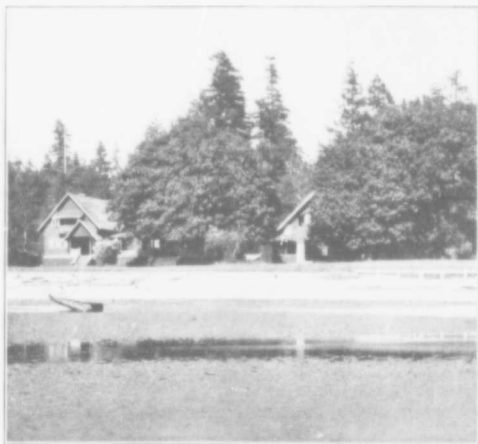

Cottages at Crescent Beach

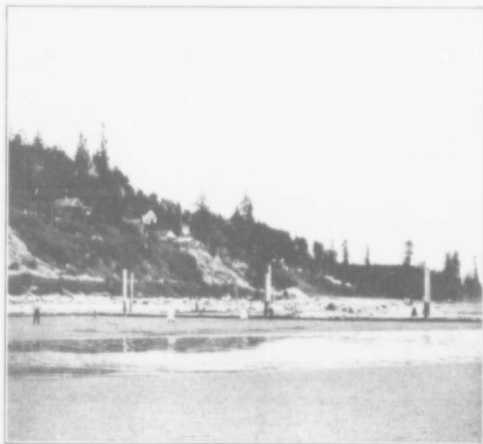

Beach Scene, White Rock

## WHITE ROCK

*A Splendid Bathing Beach in British Columbia*

### LOCATION AND HOW TO GET TO WHITE ROCK

White Rock lies in British Columbia within one mile from the United States boundary line, facing on beautiful Semiahmoo Bay across which may be seen the snow clad peak of Mt. Baker and the mountains of Vancouver Island. It may be reached within one hour from Vancouver on the Great Northern Railway or within one-half hour from New Westminster. During the summer there are five trains each way. All trains stop at White Rock both going and coming. The Railway provides special week-end rates during the summer months. Special monthly rates may be secured by buying tickets in book form from the Railway. Automobiles will find this a beautiful scenic route.

### THE FAMOUS WHITE ROCK BATHING BEACH

A glorious stretch of clean warm sand, leading gently, when the tide is out, fully one-half mile to the salt water. A beach which is absolutely safe even for the smallest kiddie, for here you will find no shelving strands, no treacherous undertows. The tide coming in over the

long sun-warmed sands heats the water to a delightful bathing temperature. In fact it is twenty degrees warmer at White Rock than at most other beaches in British Columbia. Many people practically live on this beach during the summer. Bathing, Lunching, Picnicing, gathering agates and beautiful shells during the day; at night, building huge bonfires from the convenient beach-wood around which song festivals are held, and clams or crabs baked in the hot coals.

### OTHER ACCOMMODATIONS AND AMUSEMENTS

Consist of canoing, sailing, motor boating, fishing, either in the immediate vicinity or up the beautiful Campbell River, impromptu and regular Saturday night orchestra dances at the hotel (which also affords accommodation for transient guests), berry picking, hill climbing for those who feel strenuous, or strolling among the many picturesque roads and trails with which White Rock abounds. The new Government wharf extending a third of a mile out from the shore is a favorite loitering place for young and old.

### A GREAT PLACE TO LIVE OR CAMP

There are few places in the world that afford so many and diversified advantages for summer outings as does White Rock. Many people live there the entire year round. Others "Camp it" or "Summer Cottage it" during the summer months, going to and from their business daily, or leaving their families at White Rock and making week-end trips only. Excellent scenic sites



"White Rock"—A Glorious Stretch of Clean, Warm Sand Leading Fully One-Half Mile to Salt Water

can be obtained very reasonably for rent or for sale, and there are a limited number of free tenting sites available. The water supplied to each lot is from flowing artesian wells and is of a purity equal to any of British Columbia's famous mountain streams. There are no mosquitoes and a delightful breeze with the fresh tang of the ocean fans all of White Rock, keeping the hottest summer days cool and making the nights comfortable.

By all means let your family come to White Rock for a time this summer. It will be a great benefit for you and for them to break away for a while and get "next to Nature" as well.

There is little additional expense entailed in summering at White Rock. There are three general stores, milk deliveries, etc., all at current city prices. The benefit derived from the salt water bathing, fresh air and sunshine will repay you many times over.

## CRESCENT BEACH

THE FAMOUS BATHING BEACH OF  
BRITISH COLUMBIA

A place where you can go—away from the grinding city—away from the little four-walled office which tires your brain and tauts your nerves—away off to this great wide wonderful out-of-door Crescent Beach where there's elbow room, and fresh air and sunshine and soft collars—where you can find your spot of cool, green silence and lie on your back and dream into blue heaven and listen to the hum of the bees and smell the sweetness of

Nature—or, tiring of that, where you may wander down to the smiling blue salt water, to the sands warm with sunshine, and plunge with joyous shout into the reveling surf of the sea!

### EDUCATION

Crescent Beach lies between Vancouver and Seattle on the main line of the Great Northern Railway, just north of the International Boundary Line. It is within one hour's ride of Vancouver; and one-half hour of New Westminster.

### THE FAMOUS CRESCENT BEACH

Comprises over two hundred acres of sea side land overlooking the famous two-mile bathing beach, which, because of its crescent shape, secures it its name. It is a select site for private summer homes, and camps. Here during the summer, comes the tired business man with his family, to recuperate for the work of the following winter, or to indulge his wife and family in the healthful out-of-door life such as Crescent Beach affords. Owing to its closeness to the city many professional and business men who feel they cannot take the time for a vacation, go to and from their work daily by motor or by train, spending their evenings and nights with their families. Other business men visit each week-end.

### OUT-OF-DOOR AMUSEMENTS

The chief diversion, of course, is bathing. Young and old go into the salt water daily at Crescent Beach.



Part of Crescent Beach's Two-Mile Bathing Beach

The water is exceedingly warm and clean and the beach perfectly safe, even for the smallest kiddie. Careful management prevents any rowdyism on this beach; in fact, throughout the whole community.

In addition, there is Sailing, Canoeing, Motor Boating, Hill Climbing, Berrying, Picnicing, Clam-baking, room for golfing, and countless other out-of-door sports. A well managed hotel provides excellent accommodation for transient guests.

#### OTHER ADVANTAGES

There is lots of elbow room at Crescent Beach. Only one summer cottage is allowed on each lot and these lots are each fifty feet wide by one hundred and twenty feet long to a lane. Also there is plenty of level space at Crescent Beach—no hill obtrudes itself, and the railway tracks are far back from the beach.

Small stores supply campers with groceries, meat, and milk, while water is piped to the rear of each lot. Excellent anchorage for boats is afforded at the mouth of a river which empties into the salt water close by. Those who care for deep water bathing may find it near this part of the two-mile beach.

#### COSTS LITTLE TO LIVE HERE

For a small sum, a very reasonable sum, splendid sites can be purchased on good terms, upon which neat little summer homes or tents may be erected. It need not cost more, in fact, as much, to live at Crescent Beach for the summer as it does to live in the dry, hot, noisy city.

*For further information regarding special fares, train service, etc., call on or write*

- |  |           |                                  |
|--|-----------|----------------------------------|
| A. WHITNALL                                  | - - - - - | C. P. & T. A.                    |
| 607 Hastings St., Vancouver, B. C.           |           |                                  |
| W. R. DALE                                   | - - - - - | General Agent                    |
| 1200 Douglas St., Victoria, B. C.            |           |                                  |
| F. C. MEYERS                                 | - - - - - | Agent                            |
| New Westminster, B. C.                       |           |                                  |
| J. A. MILLER                                 | - - - - - | D. F. & P. A.                    |
| 137-139 W. Holly St., Bellingham, Wash.      |           |                                  |
| H. E. STEPHENS                               | - - - - - | Ticket Agent                     |
| 2916 Colby Ave., Everett, Wash.              |           |                                  |
| T. J. MOORE                                  | - - - - - | C. P. & T. A.                    |
| Second Ave. and Columbia St., Seattle, Wash. |           |                                  |
| E. J. HEALY                                  | - - - - - | General Agent                    |
| Cor. Twelfth and Pacific Ave., Tacoma, Wash. |           |                                  |
| H. DICKSON                                   | - - - - - | C. P. & T. A.                    |
| 348 Washington St., Portland, Ore.           |           |                                  |
| K. J. BURNS                                  | - - - - - | Ass't Gen'l Fr'l and Pass'r Agt. |
| Vancouver, B. C.                             |           |                                  |
| C. W. MELDRUM                                | - - - - - | Ass't Gen'l Pass'r Agt.          |
| Seattle, Wash.                               |           |                                  |
| M. J. COSTELLO                               | - - - - - | Assistant Traffic Manager        |
| Seattle, Wash.                               |           |                                  |
| G. E. STONE                                  | - - - - - | Passenger Traffic Manager        |
| St. Paul, Minn.                              |           |                                  |



# WHITE: - ROCK BRITISH COLUMBIA

