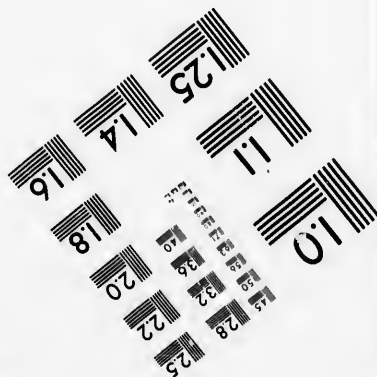
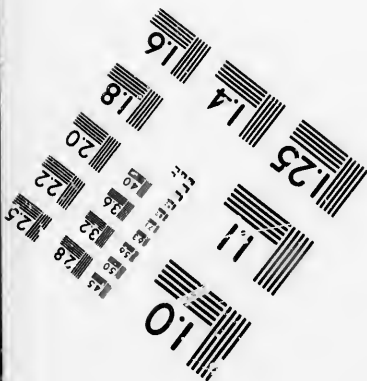
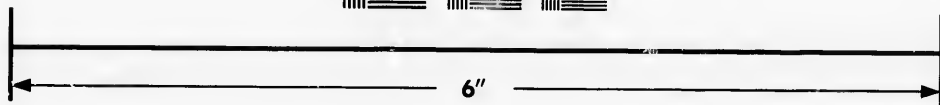
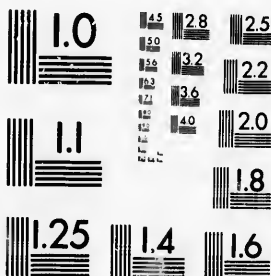

**IMAGE EVALUATION
TEST TARGET (MT-3)**



**Photographic
Sciences
Corporation**

23 WEST MAIN STREET
WEBSTER, N.Y. 14530
(716) 872-4503

15
18
28
32
36
40
2.5
2.2
2.0
1.8

**CIHM/ICMH
Microfiche
Series.**

**CIHM/ICMH
Collection de
microfiches.**



Canadian Institute for Historical Microreproductions / Institut canadien de microreproductions historiques

01
57

© 1986

Technical and Bibliographic Notes/Notes techniques et bibliographiques

The Institute has attempted to obtain the best original copy available for filming. Features of this copy which may be bibliographically unique, which may alter any of the images in the reproduction, or which may significantly change the usual method of filming, are checked below.

L'Institut a microfilmé le meilleur exemplaire qu'il lui a été possible de se procurer. Les détails de cet exemplaire qui sont peut-être uniques du point de vue bibliographique, qui peuvent modifier une image reproduite, ou qui peuvent exiger une modification dans la méthode normale de filmage sont indiqués ci-dessous.

- Coloured covers/
Couverture de couleur
- Covers damaged/
Couverture endommagée
- Covers restored and/or laminated/
Couverture restaurée et/ou pelliculée
- Cover title missing/
Le titre de couverture manque
- Coloured maps/
Cartes géographiques en couleur
- Coloured ink (i.e. other than blue or black)/
Encre de couleur (i.e. autre que bleue ou noire)
- Coloured plates and/or illustrations/
Planches et/ou illustrations en couleur
- Bound with other material/
Relié avec d'autres documents
- Tight binding may cause shadows or distortion along interior margin/
La reliure serrée peut causer de l'ombre ou de la distortion le long de la marge intérieure
- Blank leaves added during restoration may appear within the text. Whenever possible, these have been omitted from filming/
Il se peut que certaines pages blanches ajoutées lors d'une restauration apparaissent dans le texte, mais, lorsque cela était possible, ces pages n'ont pas été filmées.
- Additional comments:/
Commentaires supplémentaires:

- Coloured pages/
Pages de couleur
- Pages damaged/
Pages endommagées
- Pages restored and/or laminated/
Pages restaurées et/ou pelliculées
- Pages discoloured, stained or foxed/
Pages décolorées, tachetées ou piquées
- Pages detached/
Pages détachées
- Showthrough/
Transparence
- Quality of print varies/
Qualité inégale de l'impression
- Includes supplementary material/
Comprend du matériel supplémentaire
- Only edition available/
Seule édition disponible
- Pages wholly or partially obscured by errata slips, tissues, etc., have been refilmed to ensure the best possible image/
Les pages totalement ou partiellement obscurcies par un feuillet d'errata, une pelure, etc., ont été filmées à nouveau de façon à obtenir la meilleure image possible.

This item is filmed at the reduction ratio checked below/
Ce document est filmé au taux de réduction indiqué ci-dessous.

10X	14X	18X	22X	26X	30X
<input type="checkbox"/>	<input type="checkbox"/>	<input type="checkbox"/>	<input checked="" type="checkbox"/>	<input type="checkbox"/>	<input type="checkbox"/>
12X	16X	20X	24X	28X	32X

The copy filmed here has been reproduced thanks to the generosity of:

Archives of Ontario
Toronto

The images appearing here are the best quality possible considering the condition and legibility of the original copy and in keeping with the filming contract specifications.

Original copies in printed paper covers are filmed beginning with the front cover and ending on the last page with a printed or illustrated impression, or the back cover when appropriate. All other original copies are filmed beginning on the first page with a printed or illustrated impression, and ending on the last page with a printed or illustrated impression.

The last recorded frame on each microfiche shall contain the symbol \rightarrow (meaning "CONTINUED"), or the symbol ∇ (meaning "END"), whichever applies.

Maps, plates, charts, etc., may be filmed at different reduction ratios. Those too large to be entirely included in one exposure are filmed beginning in the upper left hand corner, left to right and top to bottom, as many frames as required. The following diagrams illustrate the method:

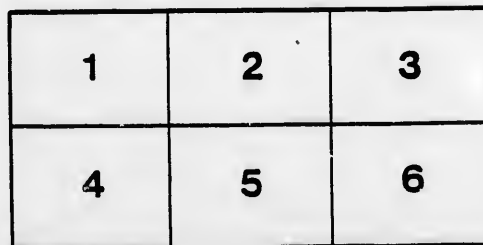
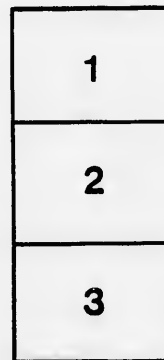
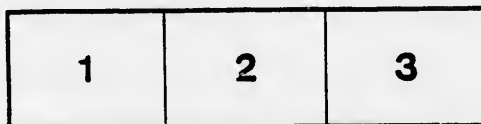

L'exemplaire filmé fut reproduit grâce à la générosité de:

Archives of Ontario
Toronto

Les images suivantes ont été reproduites avec le plus grand soin, compte tenu de la condition et de la netteté de l'exemplaire filmé, et en conformité avec les conditions du contrat de filmage.

Les exemplaires originaux dont la couverture en papier est imprimée sont filmés en commençant par le premier plat et en terminant soit par la dernière page qui comporte une empreinte d'impression ou d'illustration, soit par le second plat, selon le cas. Tous les autres exemplaires originaux sont filmés en commençant par la première page qui comporte une empreinte d'impression ou d'illustration et en terminant par la dernière page qui comporte une telle empreinte.

Un des symboles suivants apparaîtra sur la dernière image de chaque microfiche, selon le cas: le symbole \rightarrow signifie "A SUIVRE", le symbole ∇ signifie "FIN".

Les cartes, planches, tableaux, etc., peuvent être filmés à des taux de réduction différents. Lorsque le document est trop grand pour être reproduit en un seul cliché, il est filmé à partir de l'angle supérieur gauche, de gauche à droite, et de haut en bas, en prenant le nombre d'images nécessaire. Les diagrammes suivants illustrent la méthode.

ails
du
difier
une
nage

rrata
to

pelure,
n à

32X

REC

Aug 16th 1895

VOTERS' LIST, 1895. J.M.S.

MUNICIPALITY OF THE TOWNSHIP OF
SOUTH GOWER.



Schedule of Post Offices:

1 HECKSTON 2. SOUTH GOWER. 3. KEMPTVILLE.

POLLING SUB-DIVISION No. 1. Comprising the First, Second, Third and Fourth Concessions of the Township of South Gower and not including that part of the Second and Third Concessions of South Gower which was formerly a part of North Gower.

PART I—Persons entitled to vote at both Municipal Elections and Elections to the Legislative Assembly.

No. on Roll.	NAME.	Jurons	LOT.	CON.	P.O. ad.
11	Anderson, Thomas.	i	p 6.	2.	o and m f	1
14	Anderson, Samuel H.	j	5.	3 and o p	o and m f	1
22	Bower, James.	j	e 1 2.	1.	o and m f	2
23	Bower, David.	j	e 2.	1.	o and m f	2
24	Bower, Andrew.	j	e 2.	1.	o and m f	2
25	Bower, Joseph.	j	w 1 1.	1.	o and m f	2
26	Beggs, John, sr.	j	3.	1.	o and m f	1
27	Beggs, John, jr.	j	6.	1.	f s and m f	1
28	Beggs, Joseph.	j	e 1 1.	2.	o and m f	1
29	Beggs, Robert.	j	s 1 1.	2.	o and m f	1
30	Beggs, Hugh.	j	s 1 1.	2.	o and m f	1
31	Beach, William.	j	s p n 1 11 12.	2.	o and m f	1
32	Bennett, Joseph.	j	e 1 8.	2 and o p	o and m f	1
33	Bennett, George.	j	p 10.	2.	o and m f	1
34	Bennett, Samuel.	j	n p 10.	2.	o and m f	1
35	Bennett, John.	j	n w p 12.	3 and o p	o and m f	1
40	Beach, Benjamin.	j	e p 9.	1.	o and m f	2
41	Beach, Alfred.	j	n p 8.	1.	f s and m f	2
43	Beach, Albert.	j	w 1 9.	1.	o and m f	2
44	Beach, Fred.	j	e p 9.	4.	f s and m f	2
45	Beach, George.	j	s p 9.	4.	o and m f	2
46	Beach, Sanford.	j	s p 9.	4 and o p	o and m f	2
218	Burkley, William B.	j	s p 7.	4.	t and m f	2
67	Cumming, Duncan.	j	w 1 4.	1.	o and m f	2

No. on Roll.	NAME.	Jurors	LOT.	CON.	P O at
68	Cur ming, Allen....	j	w ½ 3.....	4.....	o and m f	2
69	Cumming, William..	j	e ½ 3.....	4 and o p	o and m f	2
70	Cowden, Samuel....	j	n ½ 7.....	1.....	o and m f	1
72	Curry, Archibald..	j	w ½ 9.....	1.....	o and m f	1
74	Cumming, A. J.....	j	e ½ 4.....	2 and o p	o and m f	1
76	Curry, David.....	j	10.....	1.....	o and m f	1
79	Conley, William....	j	n w ½ 8.....	2.....	o and m f	1
80	Conley, Walter.....	j	n w ½ 8.....	2.....	f s and m f	1
81	Curry, Thomas.....	j	s p e ½ 9.....	2 and o p	o and m f	1
82	Colburn, John.....	j	s e ½ 9.....	3 and o p	o and m f	1
83	Colburn, James....	j	n e ½ 11.....	3.....	o and m f	1
84	Conley, Henry.....	j	s e p 7.....	4 and o p	o and m f	2
85	Christie, Samuel....	j	s p 8.....	4 and o p	o and m f	2
93	Dillabaugh, Albert..	j	n p 11 12.....	2.....	o and m f	1
97	Dulmage, James....	j	s ½ 7.....	3 and o p	o and m f	1
98	Eager, Richard.....	j	n ½ & e ½ 5....	2 and o p	o and m f	1
113	Francis, Samuel....	j	n ½ 7.....	3.....	t and m f	1
117	Gilmore, James.....	j	e ½ 1.....	1.....	o and m f	1
118	Gilroy, Edward.....	j	u ½ 3.....	1 and o p	o and m f	1
119	Gilroy, Edward A....	j	w ½ 4.....	1.....	f s and m f	1
120	Grant, Albert A....	j	s p 11 12.....	2.....	o and m f	1
121	Grant, Lorenzo.....	j	s p 11 12.....	2.....	f s and m f	1
122	Grant, Alfred.....	j	s p 11 12.....	2.....	f s and m t	1
123	Grant, Malcolm....	j	n p 1.....	3.....	o and m f	1
125	Gregory, Alexander..	j	n p 12.....	1.....	o and m f	2
37	Greer, John.....	j	s ½ 11.....	3.....	t and m f	1
127	Hassard, Phineas ...	j	n ½ 10.....	1.....	o and m f	3
133	Hughes, Hugh.....	j	c p 7.....	7.....	o and m f	1
134	Hunter, Sinclair....	j	p s ½ 8.....	4.....	o and m f	2
101	Hyndman, Daniel...	j	s p 6.....	2.....	t and m f	1
142	Jackson, William...	j	p s ½ 7.....	4 and o p	o and m f	2
151	Knapp, William....	j	e p 11 12.....	2.....	o and m f	1
106	Kinchley, Robert....	j	e ½ 5.....	1.....	t and m f	1
167	Latourell, John.....	j	e ½ 5.....	4 and o p	o and m f	2
168	Latourell, William..	j	s w ½ 5.....	4.....	o and m f	2
169	Latimore, Thomas...	j	s ½ 2.....	1.....	o and m f	1
170	Latimore, William H.	j	s ½ 2.....	1.....	o e and m f	1
171	Latimore, Thomas J..	j	e ½ 11.....	1.....	o and m f	1
172	Loucks, James.....	j	s p 4.....	3.....	o and m f	1
197	Magee, Robert.....	j	n p 7.....	4 and o p	o and m f	2
198	Magee, Frank J. L..	j	s p n ½ 6.....	4.....	o and m f	2
200	McKendry Banford..	j	e ½ 4.....	4.....	o and m f	2
205	McLennan, John....	j	s w ½ 3.....	1.....	o e and m f	1
203	McCord, William....	j	n e ½ 8.....	1.....	o and m f	1

POLLING SUB-DIVISION NO. 1.

No. on Roll.	NAME.	Jurors	LOT.	CON.	POad
208	McDowell, Thomas..		s p 11 12.....	2.....	o and m f	1
209	Magee, James.	j	2.....	2 and o p	o and m f	1
211	McCann, Hugh.....		u p 7.....	2.....	o and m f	1
212	McCann, John A.....	j	u p 7.....	2.....	oe and m f	1
213	Magee, James.....	j	s p 9 10.....	2.....	o and m f	1
214	Magee Lyman.....		s p 9 10.....	2.....	f s and m f	1
215	McDowell, Hugh.....	j	u p 11.....	3.....	o and m f	2
216	Mace, Henry.....	j	p 10.....	3.....	o and m f	1
217	McGovern, Richard..	j	s p 7.....	4 and o p	o and m f	2
219	McDowell, Thomas..	j	p s $\frac{1}{2}$ 10.....	4.....	o and m f	2
222	McKeen, Robert, sr.		p s $\frac{1}{2}$ 10.....	4.....	o and m f	2
223	McKeen, Joseph.....		p s $\frac{1}{2}$ 10.....	4.....	f s and m f	2
224	McKeen, Robert.....		p s $\frac{1}{2}$ 10.....	4.....	f s and m f	2
225	Norton, William H..	j	p 11 12.....	2.....	o and m f	2
233	Pitman, Ralph.....	j	s w $\frac{1}{4}$ 7.....	1.....	o and m f	1
234	Pitman, William....		s $\frac{1}{2}$ 4.....	1.....	o and m f	1
235	Pitman, Westley....		s $\frac{1}{2}$ 4.....	1.....	f s and m f	1
236	Pitman, Thomas....		s $\frac{1}{2}$ 4.....	1.....	f s and m f	1
238	Pelton, Hasket.....	j	n p s $\frac{1}{2}$ 6.....	4 and o p	o and m f	2
239	Payne, Sidney.....	j	s e $\frac{1}{2}$ 12.....	4 and o p	o and m f	2
240	Payne, Albert.....	j	n p 12.....	4 and o p	o and m f	2
141	Pelton, Elijah.....		s p 7.....	4.....	o and m f	2
103	Price, Robert.....	j	u $\frac{3}{4}$ 8.....	3.....	t and m f	1
245	Robinson, Wesley...	j	c p 7.....	2.....	o and m f	1
246	Raymond, Richard..		w p 12.....	3 and o p	o and m f	2
247	Raymond, Richard, jr		n e $\frac{1}{2}$ 3.....	1.....	t and m f	2
248	Raymond, James....		n e $\frac{1}{2}$ 3.....	1.....	t and m f	2
249	Raymond, Arthur...		n e $\frac{1}{2}$ 3.....	1.....	t and m f	2
90	Simser, Robert.....	j	n e $\frac{1}{4}$ 1.....	2 and o p	t and m f	1
276	Shiach, David.....		w $\frac{1}{2}$ 2.....	4.....	o and m f	2
277	Shiach, John.....		w $\frac{1}{2}$ 2.....	4.....	f s and m f	2
278	Summerville, Wm....	j	s $\frac{1}{4}$ 1.....	1.....	o and m f	1
279	Smith, Patrick.....	j	u $\frac{3}{4}$ 2.....	1.....	o and m f	1
281	Shaver, Gordon.....		u p 6.....	2.....	o and m f	1
282	Shaver, James.....	j	s p 6.....	3.....	o and m f	1
283	Shaver, Nicholas...	j	n p 9.....	2 and o p	o and m f	1
284	Simser, Nicholas...	j	s p 1.....	3.....	oe and m f	1
285	Smith, James W....		e $\frac{1}{2}$ 2.....	3 and o p	o and m f	1
283	Smith, Peter.....	j	w $\frac{1}{4}$ 2.....	3.....	o and m f	1
288	Spencer, Gideon....		n p s $\frac{1}{2}$ 11.....	4.....	f s and m f	2
289	Spencer, Howard....		n p s $\frac{1}{2}$ 11.....	4.....	f s and m f	2
290	Spencer, Ernest....		n p s $\frac{1}{2}$ 11.....	4.....	f s and m f	2
13	Shephard, David....	j	8.....	3.....	t and m f	1
291	Tobin, James.....		p 6.....	4.....	o and m f	2
304	Workman, William..	j	w $\frac{1}{4}$ 1.....	1.....	o and m f	2

PART II—Persons entitled to Vote at Municipal Elections only.

No. on Roll.	NAME.	Jurors	LOT.	CON.	Foot
12	Anderson, Elizabeth.		8.....	3.....	Owner	1
47	Brown, John S.....		w ½ 4.....	2.....	Owner	3
36	Bennett Robert.....		s ¼ 11.....	3.....	Owner	1
60	Cumming, Robert...		n p 3.....	2.....	Owner	3
71	Cowden, Ann.....		s e ¼ 7.....	1.....	Owner	1
75	Cameron, Mary.....		p 6.....	2.....	Owner	1
77	Curry, Elizabeth....		s p 7.....	2.....	Owner	1
89	Cumming, Jane.....		n e ¼ 1.....	2.....	Owner	1
99	Eager, William.....		p s ½ 7.....	2 and o p	Owner	1
100	Eager, Daniel.....		s w ¼ 5.....	2 and o p	Owner	1
102	Eager, George.....		n ¾ 3.....	3 and o p	Owner	3
104	Eager, Thomas.....		w ¼ 5.....	1 and o p	Owner	3
105	Eager, Susan.....		e ½ 5.....	1.....	Owner	3
121	Gilroy, Thomas.....		s p 11.....	4.....	Owner	2
135	Irvine, Isabella.....		s p 11 12.....	2 and o p	Owner	1
201	McLennan, Catharine		s w ¼ 3.....	1.....	Owner	1
207	McIntyre, Jane.....		n ½ 8.....	1.....	Owner	1
210	McElroy, Rev. J.....		p 7.....	2.....	Owner	1
227	Patton, Charles.....		p w ½ 4.....	3.....	Owner	1
242	Quackenbush, Samuel		w p 11.....	1.....	Owner	1
280	Stuart, James.....		e ½ 9.....	1.....	Owner	1
287	Spencer, Sarah.....		n ½ 11.....	4 and o p	Owner	2
295	VanAllen, Samuel...		e ½ 1.....	1.....	Owner	2

PART III—Persons entitled to Vote at Elections to the Legislative Assembly only.

NONE.

POLLING SUB-DIVISION NO 2.

Comprising the 5th, 6th, 7th, 8th and 9th Concessions of the Township of South Gower and also that part of the 2nd and 3rd Concessions of South Gower which was formerly a part of North Gower.

PART I—Persons entitled to vote at both Municipal Elections and Elections to the Legislative Assembly.

No on Roll.	NAME.	Jurors	LOT.	CON.	P O ad
1	Arcaw, Francis	j	e 1/2 7	8	o and m f	3
2	Arcaw, Christmas		n w 1/2 6	8	o and m f	3
3	Arcaw, John		n w 1/2 6	8	f s and m f	3
4	Arcaw, Fred	j	e 1/2 5	8	o and m f	3
5	Arcaw, Frank, jr	j	s w 1/2 3	8	o and m f	3
6	Arcaw, Lewis		e 1/2 3	8	o and m f	3
8	Arcaw, Peter	j	s e 1/2 1	8	o and m f	3
9	Arcaw, Leon	j	n e 1/2 1	8	o and m f	3
10	Anderson, Samuel	j	s p 13	6	o and m f	3
15	Ault, James		p 13	6	o and m f	3
25	Bower, Samuel	j	s 1/2 1	5	o and m f	2
38	Beach, William		s 1/2 9	5	o e and m f	3
42	Beach, Able		s p w 1/2 8	5	f s and m f	2
52	Bachanan, William	j	13	5	o and m f	3
53	Black, William		s 1/2 10	8	o and m f	3
192	Barley, John		n e 1/2 9	6	t and m f	3
203	Beach, John	j	e 1/2 11	6	t and m f	3
54	Curier, Pascal, sr	j	s 1/2 6	8	o and m f	3
55	Curier, Pascal, jr		s 1/2 6	8	f s and m f	3
56	Cusick, James		e 1/2 12	8	o and m f	3
58	Coleman, John, jr	j	s 1/2 2	5	o and m f	2
59	Coleman, John, sr		s 1/2 8	6 and o p	o and m f	3
61	Coleman, William J		s 1/2 8	6	f s and m f	3
62	Coleman, Ernest		s 1/2 8	6	f s and m f	3
63	Coleman, Samuel		s 1/2 8	6	f s and m f	3
65	Clark, Joseph	j	4	5	o and m f	2
66	Cassidy, Philip	j	10	5	o and m f	2
92	Chambers, Isaac	j	s 1/2 7	6	t and m f	3
221	Conlon, John	j	n 1/2 6	6	t and m f	3
94	Drew, James	j	e 1/2 9	7	o and m f	3
95	Doyle, Sylvester	j	s 1/2 7	5	o and m f	2
7	Douglass, Edward		e 1/2 3	8	t and m f	3
107	Finley, Martin	j	e 1/2 4	8	t and m f	3
108	Finnerty, Peter	j	n p 1	9	o and m f	3
109	Flynn, James	j	e p 43	3	o and m f	3
110	Flynn, Thomas, R	j	s p 43	3	o and m f	3
111	Flynn, John		n w p 43	3	o and m f	3
112	Floyd, Thomas	j	s p 9	8	o and m f	3

POLLING SUB-DIVISION No. 2

No. on Roll.	NAME.	Jurors	LOT.	CON.	P O ad.
115	Green, Richard.....	j	e p 42.....	3	and o p o and m f	3
134	Hurlbert, Ransom...	j	n p 7.....	7	and o p o and m f	3
136	Jarbo, Joseph, sr....	j	w 1/4 4.....	8.....	o and m f	3
137	Jarbo, Joseph, jr....	j	w 1/4 4.....	8.....	f s and m f	3
138	Jarbo, Levis.....	j	w 1/4 1.....	8.....	o and m f	3
139	James, Henry.....	j	e 1/4 4.....	6 and o p	o and m f	3
140	Johnston, Nicholas...	j	e 1/4 5.....	7.....	o and m f	3
141	Johnston, Edward....	j	s w 1/4 9.....	6.....	o and m f	3
143	Jackson, Allen.....	j	w 1/4 4.....	6 and o p	o and m f	3
144	Johnston, William...	j	w 1/4 4.....	6 and o p	o and m f	3
145	Kite, Robert.....	j	e p 42.....	3.....	o and m f	3
146	Kite, William.....	j	e p 42.....	3.....	o and m f	3
152	Leach, George.....	j	p 43.....	2.....	o and m f	3
153	Leach, James.....	j	p 43.....	2.....	f s and m f	3
154	Leach, Joshua.....	j	e 1/4 41.....	3.....	o and m f	3
155	Leach, William.....	j	w 1/4 41.....	3.....	o and m f	3
157	Little, Walter H....	j	w 1/4 11.....	8.....	f s and m f	3
158	Linnen, David.....	j	1/4 9.....	9.....	o and m f	3
159	Little, Mathew.....	j	n e p 10.....	8 and o p	o and m f	3
160	Little, James.....	j	1/4 9.....	8.....	o and m f	3
162	Longway, Joseph....	j	n w 1/4 11.....	7.....	o and m f	3
163	Longway, John.....	j	n w 1/4 11.....	7.....	f s and m f	3
164	Longway, Nelson....	j	n w 1/4 11.....	7.....	f s and m f	3
165	Longway, Frank....	j	s 1/4 11.....	7.....	o and m f	3
166	Logan, William.....	j	l.....	7.....	o and m f	3
173	Lavere, Ezra.....	j	n 1/4 8.....	9 and o p	o and m f	3
174	Laplant, Basil.....	j	13.....	8.....	o and m f	3
51	McCullough, Henry..	j	n 1/4 12.....	5.....	t and m f	3
49	Martin, Wm. J.....	j	11.....	3.....	t and m f	3
175	McGahey, Timothy..	j	e 1/4 4.....	8.....	o and m f	3
176	McGahey, Patrick J.	j	39.....	2.....	o and m f	3
177	McGahey, Patrick, sr	j	s e p 38.....	2.....	o and m f	3
178	Mussel, Solomon....	j	p 36 37.....	2.....	o and m f	3
180	Murphey, Thomas...	j	e 1/4 8.....	8.....	oc and m f	3
181	McDonald, John....	j	s p 10.....	7.....	o and m f	3
182	McDonald, James....	j	s p 10.....	7.....	f s and m f	3
183	Mackey, James, sr...	j	s 1/4 12.....	7.....	o and m f	3
184	Mackey, James, jr...	j	s 1/4 12.....	7.....	f s and m f	3
185	Mackey, Thomas W.	j	w 1/4 12.....	7.....	o and m f	3
187	McGill, Charles O...	j	e 1/4 3.....	5.....	o and m f	2
187	McLaughlin, Wm....	j	2.....	7.....	o and m f	3
188	McElroy, George....	j	e 1/4 3.....	7.....	o and m f	3
189	McLean, John.....	j	w 1/4 4.....	7.....	o and m f	3
193	Magee, William.....	j	s 1/4 10.....	6.....	o and m f	3
194	Magee, Nathaniel....	j	s 1/4 10.....	6.....	f s and m f	3
195	Mundle, Thomas....	j	s w p 11.....	6 and o p	o and m f	3
196	Mundle, Mosson....	j	s w p 12.....	6 and o p	o and m f	3
210	Mackey, Edmund....	j	s e 1/4 12.....	6 and o p	o and m f	3

POLLING SUB-DIVISION No. 2.

No. on Roll.	NAME.	Jurors	LOT.	CON.	P.O. ad.
88	McKim, Sidney.....		p 10.....	7.....	f s and m f	3
89	McKim, James.....		p 10.....	7.....	t and m f	3
19	Mackey, William....		n 4 14.....	7.....	oc and m f	3
226	O'Neill, Peter.....	j	e 1/2 11.....	5.....	o and m f	3
227	O'Neill, Charles....	j	e 1/2 11.....	5.....	o and m f	3
228	Percival, Samuel....	j	n p 11.....	8.....	o and m f	3
230	Prosser, William....		w p 8.....	5.....	o and m f	3
231	Prosser, George....		c p 13.....	6.....	o and m f	3
243	Rath, John.....	j	s e p 14.....	8.....	o and m f	3
244	Rath, James.....	j	s 4 14.....	8.....	o and m f	3
250	Sabraw, Levis.....	j	e 1/2 3.....	9.....	o and m f	3
251	Sabraw, Andrew....	j	c p 41.....	9.....	o and m f	3
251	Sabraw, William....		n 1/2 41.....	2.....	f s and m f	3
255	Sabraw, Moses.....		n 1/2 41.....	2.....	f s and m f	3
256	Sabraw, Thomas....		n 1/2 41.....	2.....	f s and m f	3
257	Sabraw, James.....	j	s p 42.....	2.....	o and m f	3
258	Sabraw, John.....	j	n p 42.....	2.....	o and m f	3
259	Shields, John.....		8.....	2 and o p	o and m f	3
260	Sheridan, John....	j	s 1/2 40.....	2 and o p	o and m f	3
262	Santimaw, Dennis..	j	n w p 10.....	8.....	o and m f	3
263	Santimaw, Andrew..		n w p 10.....	8.....	oc and m f	3
264	Sparks, Isaiah....	j	s 1/2 12.....	8.....	o and m f	3
266	Stuart, Robert....	j	s 1/2 13 14.....	7.....	o and m f	3
267	Santimaw, Deneniah	j	w 1/2 7.....	8.....	o and m f	3
268	Santimaw, John....		w 1/2 7.....	8.....	f s and m f	3
269	Santimaw, Leon....	j	w 1/2 9.....	7.....	o and m f	3
270	Smith, James R....		w 1/2 3.....	5.....	o and m f	3
271	Smith, John P....	j	n w 1/2 1.....	5 and o p	o and m f	3
275	Story, Alexander...	j	e 1/2 8.....	5.....	oc and m f	3
291	Taylor, James.....	j	8.....	7.....	o and m f	3
293	Tensaw, William....	j	n w p 11.....	6.....	o and m f	3
296	Wylie, Alexander...	j	4 5 6 p 7.....	9.....	o and m f	3
297	Wilson, Thomas....	j	w 1/2 39 40.....	3.....	o and m f	3
298	Wilson, Thomas H..		w 1/2 39 40.....	3.....	f s and m f	3
299	Wilson, Alexander..	j	p 40.....	3.....	o and m f	3
300	Wilson, Ambrose....		p 40.....	3.....	f s and m f	3
301	Whaley, John.....		s p 7.....	7 and o p	o and m f	3
303	Whitney, Robert....		s 1/2 12.....	5.....	o and m f	3
21	Watson, James.....	j	6.....	7.....	oc and m f	3

PART II—Persons entitled to Vote at Municipal Elections only.

16	Barnes, Tershes....		w 1/2 5.....	8.....	Owner	3
17	Bower, Mary A....		s e p 37.....	2.....	Owner	3
18	Bennett, Samuel....		n 1/2 14.....	7.....	Owner	3
20	Bronson, Frank P..		w 1/2 5.....	6 and o p	Owner	3
39	Bach, Sidney.....		s 1/2 9.....	5.....	Owner	3

POLLING SUB-DIVISION No. 2

No. on Roll.	NAME.	Jurors	LOT.	CON.	P.O. ad
48	Buchanan, Angus...		11.....	5.....	Owner	3
50	Buchanan, Hiram...		n 4 12.....	5.....	Owner	3
57	Code, George.....		11 12.....	9.....	Owner	3
64	Carter, Thomas S....		s 4 3.....	6 and o p	Owner	2
78	Clothier, Ambrose...		2.....	6.....	Owner	3
86	Costello, Michael....		p 10.....	7.....	Owner	3
93	Dormer, Jane.....		w 1 8.....	8.....	Owner	3
114	Gibson, Alexander...		p 34 35.....	2.....	Owner	3
116	Graham, William....		n p 7.....	7.....	Owner	3
128	Hayes, Charles.....		p 5 6.....	5.....	Owner	3
129	Hayes, Rebecca....		p 5 6.....	5.....	Owner	3
130	Hayes, Mary Ann....		p 5 6.....	5.....	Owner	3
131	Hurlbert, Erastus...		n 1 9.....	5 and o p	Owner	3
147	Kennedy, John.....		e p w 3 5 6....	5.....	Owner	3
148	Kennedy, William...		e p w 3 5 6....	5.....	Owner	3
149	Kennedy, Nathaniel.		e p w 3 5 6....	5.....	Owner	3
150	Kennedy, David.....		e p w 3 5 6....	5.....	Owner	3
156	Little, Jane.....		w 1 11.....	8.....	Owner	3
161	Lamping, Vincent...		e 1 11.....	7.....	Owner	3
179	Murphy, Ann.....		e 1 8.....	8.....	Owner	3
190	Maley, George.....		n e 3 9.....	6.....	Owner	3
199	Millar, David.....		e 1 4.....	7 and o p	Owner	3
212	Mackey, John.....		e 1 11.....	6 and o p	Owner	3
220	Martin, Margaret....		n 1 8.....	6 and o p	Owner	3
229	Parkinson, Robert...		w 1 13.....	7.....	Owner	3
252	Sabraw, Amelia.....		w p 41.....	2 and o p	Owner	3
265	Schwerdfager, N....		s e p 37.....	2.....	Owner	3
191	Sanders, John.....		n 3 9.....	6.....	Owner	3
272	Smith, Gideon.....		n 1 2 s 1 1.....	5.....	Owner	3
273	Smith, Livingston...		1.....	6.....	Owner	3
274	Story, Mary Ann....		s p 7.....	5.....	Owner	2
292	Tobin, William.....		e 1 5.....	5.....	Owner	3
305	Watson, Edwy R....		p 7.....	7.....	Owner	3

PART III—Persons entitled to Vote at Elections to the Legislative Assembly only.

91	Connerty, John.....	1.....	7.....	m f	3
126	Hempenstall, Wm....	e 1 5.....	5.....	m f	2
232	Prosser, Samuel....	p 13.....	6.....	m f	3
302	Ward, Walter.....	p s 1 7.....	7.....	m f	8

The aggregate number of names of persons upon the foregoing list qualified to serve as Jurors, is One Hundred and Forty-three (143).

ELIJAH PELTON,
Clerk of said Municipality.

I, ELIJAH PELTON, Clerk of the Municipality of the Township of South Gower, in the County of Grenville, do hereby certify that parts one and three of the within list constitute a correct list for the year 1895, of all persons appearing by the last revised Assessment Roll of the said Municipality, to be entitled to Vote at Elections for Members of the Legislative Assembly; and that parts one and two constitute a correct list for said year of all persons appearing by the said Roll to be entitled to Vote at Municipal Elections in said Municipality; and I hereby call upon all electors to examine the said list, and if any omissions or other errors are perceived therein, to take immediate proceedings to have the said errors corrected according to law.

ELIJAH PELTON,

Clerk of said Township of South Gower,

Dated this 22nd day of July, 1895. South Gower Post Office

