DESERTED BABE FOUND ON DOORSTEP

# TERRIBLE DISASTER IN SICILY

CREW OF LINER IN IMMINENT DANGER

LAST EDITION

# The London Advertiser

LAST EDITION

51st YEAR. No 22027 Tomorrow's Weather—Fine and Warm. THE LONDON ADVERTISER, SATURDAY, MAY 9, 1914. TWENTY-FOUR PAGES. Sun Rises 5:00—Sun Sets 7:28. PRICE TWO CENTS.

*Mexicans Seize U. S. A. Boat But Later Release Her---Jury Not Completed for Becker Trial---Compulsory Clean Up Starts Monday---Toronto Orangemen and Others In Sympathy With Ulster Position Hold Big Meeting In Toronto.*

## DEMAND ELECTION BEFORE PASSING HOME RULE BILL

**Toronto Sympathizers With Ulster Assemble and Pass Resolution.**

**AN IMPRESSIVE PRAYER**

**Promise Support to Ulsterites in Struggle to "Maintain Their Rights."**

[Canadian Press.]

Toronto, May 9.—With flags waving and bands playing, local Irishmen and those who are sympathetic with the stand taken by the Protestants of Ulster against home rule, numbering many thousands, marched this afternoon to Queen's Park, where speeches were delivered and a strong resolution passed, which will be forwarded to the British Government and Sir Edward Carson.

Several thousand people, men and women in all walks of life, waited in the park for the interesting ceremonies which took place in the bandstand north of the Parliament Buildings, from which the speakers addressed the cheering multitude.

Shortly after 1 o'clock, the local Orangemen began to assemble at the different meeting places, and their numbers were augmented by thousands who have no connection with the order, who are, though, in sympathy with Ulster's cause.

The speeches were of the usual character. Reference was made to the Roman Catholic hierarchy's influences in state affairs, etc.

**Impressive Prayer.**

An impressive feature was the opening prayer by Rev. Canon Powell. There was a solemn silence as he gave voice to the following words:

"Oh, omnipotent God, who ruleth the universe in righteousness, to whom nations and people do bow in lowly reverence, acknowledging thee Lord of all, who governeth the forces of nature and the elements of all things, who ruleth the raging of the sea, who, in thy beloved Son, said to the tempestuous waters of Galilee, 'Peace, be still,' and there was a great calm, look down most gracious God upon the present discordant conditions in the motherland. Stretch forth thy hand and speak those irresistible words to the troubled waters of British statesmanship, that sweet and gentle peace may descend upon our beloved motherland; that mens' passions may be subdued and the blindness and violence of party strife may be restrained;

(Continued on Page Twelve.)

## U. S. A. DENIES ANY BREACH OF TRUCE

**Mexican Delegates on Way to Niagara Falls, Via States —Reports of More Americans Being Killed.**

[Canadian Press.]

Washington, D. C., May 9.—With the departure of Huerta's mediation mission from Mexico City today, the South American envoys and Government officials here were assured there would be no hitch in the Niagara Falls negotiations through tardiness of the Mexican delegation. Huerta's representatives will proceed to the Canadian border city by way of Vera Cruz and Key West. They should arrive in ample time for the beginning of the mediation preliminaries, May 18. Announcement of their itinerary early today by the three envoys put to rest reports that the Huerta representatives might avoid travelling through the United States by going to Niagara Falls by way of Salina Cruz and Vancouver. News that the Mexican mediators were on their way was expected to expedite the announcement of the American mission.

**Prepare for War.**

While interest was centred today in the diplomatic phase of the Mexican crisis, there was no abatement of execution of the program of preparedness in the war and navy departments. Secretary Garrison explained that he was trying to gather transports at Galveston that could be used to send the fourth and sixth brigades to Vera Cruz, "in case it is thought wise, in view of a precautionary attitude, to have them there." He asserted no aggressive move was contemplated, and that there was no change in the situation "so far as hostilities are concerned." Re-

Continued on Page Eleven.

## SOLVES H. C. OF L.

**BIRD LOVER WOULD PROVIDE CHEAP "EATS" AND PROTECT NATIVE BIRDS AT SAME TIME.**

A suggestion that figuratively, and almost literally, too, means the killing of two birds with one stone, is found in the following letter received by The Advertiser this morning:

"Most of our native birds are back, but are harrassed by the pugnacious sparrows. Is there no way of keeping the sparrows in check?

"Why not educate the people to use the sparrow as food, the same as in the old country? I am told by old country people that they are delicious eating. Here is a solution for the high cost of living. Yours,

BIRD LOVER."

## MIDDLESEX YOUNG MEN ARE FROM MISSOURI

*Want To Be "Shown" the Wonderful Number of Females in the County---One Lone Girl in Seven Miles.*

While the statement was made by Prof. S. B. McCready at the annual banquet of the Baconian Club last night, "that Middlesex possesses a larger female population than male," several prominent residents of Middlesex, while admitting that it might be so, are very doubtful.

In London Township alone the bachelors outnumber the females by 50 per cent. In Biddulph, the sexes are about even, while in Lobo the girls are the most numerous.

One pretty young lady resident of Lobo when shown a clipping from Prof. McCready's speech said there must be a lot of old maids, because she knew a score of old bachelors.

Several bachelors, when asked their opinion, remarked that they would like to see some of the many women residents asserting that they had almost looked the entire county over.

It is an unrefutable fact that on one of the most thickly populated residential roads in Middlesex there is only one girl within seven miles, while along the same stretch of road twelve young men reside. It is a customary procedure in the same district for the young men to leave on Saturday night, when going to see their lady friends, in order to return in time for work on Monday morning.

## CLEAN UP OR GET IN POLICE COURT

**Board of Health Hands Out Ultimatum to Citizens of London.**

**INSPECTION ON MONDAY**

**Nine Inspectors Given Strict Orders To Carry Out Regulations.**

Nine men will start out on Monday morning to see that all yards, residential, industrial and commercial, in the city of London, are put in a respectable and sanitary condition. This morning, the inspectors were given their instructions by Dr. F. L. Burdon, chairman of the board of health.

"The regulations will be strictly enforced this year," said Dr. Burdon to The Advertiser, "and there will be no fireside inspection this year. Every merchant, every manufacturer's, and every householder's premises will be inspected, everyone will be given a reasonable opportunity to clean up. If the regulations are not complied with in the time set, the owners of the objectionable yards will be summoned to the police court. There will be no half measures in yard inspection this year; the regulations will be enforced."

It is estimated that it will take the nine inspectors about ten days to cover the city.

## "PRACTISE WHAT THEY PREACH," SAY WOMEN

**Suggest That Old Time Member and Secretary of Board of Education Resign.**

The executives of the different women's organizations of London will hold a meeting shortly to discuss the reply of R. M. McElheran, secretary of the board of education, to their joint letter, in which the women asked that the maximum wage for women school teachers be raised from $800 to $1,000, and for information on the public school inspector's "confidential reports."

Mr. McElheran stated in reply that a lot of their information was nothing but gossip and that they had been misinformed. However, the women have not given up the fight yet and will undoubtedly be heard from in a few days.

"I think Mr. McElheran laid a great deal of stress on some words that did not need it," said one prominent woman today. "According to Dr. Teasdall, women do not improve with age. Does he think for a minute that men do? Dr. Teasdall is the oldest member of the board of education, and if he really believes that people grow rusty with age, he and Mr. McElheran, who has been in the service of the board for 21 years, had better practice what they preach and resign."

## THE WEATHER.

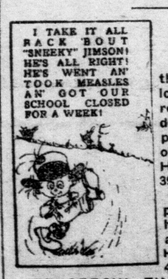


**LOCAL TEMPERATURES**

**The following were the highest and lowest temperatures recorded in London during the 24 hours previous to eight o'clock last night: Highest, 53; lowest, 39.**

**The official temperatures for the 12 hours previous to 8 a.m. today were: Highest, 58; lowest, 42.**

**TOMORROW—FINE AND WARM.**

Toronto, May 9—8 a.m.

**Forecasts.**

Moderate to fresh northwest winds, shifting to southwest; fine and warm today and on Sunday.

**Temperatures.**

The following were the highest and lowest temperatures during the 24 hours previous to 8 a.m. today:

| Stations. | High. | Low. | Weather. |
|---|---|---|---|
| Victoria | 58 | 46 | Cloudy |
| Calgary | 68 | 48 | Cloudy |
| Winnipeg | 68 | 46 | Cloudy |
| Port Arthur | 62 | 34 | Cloudy |
| Parry Sound | 70 | 42 | Clear |
| Toronto | 66 | 48 | Clear |
| Ottawa | 68 | 44 | Clear |
| Montreal | 70 | 46 | Cloudy |
| Quebec | 64 | 46 | Cloudy |
| Father Point | 58 | 40 | Cloudy |

**Weather Notes.**

The depression mentioned yesterday is now dispersing along the United States Atlantic coast. It has caused showers over Lake Erie and in the Niagara Peninsula, also in the Maritime Provinces.

## FINDS DESERTED BABY ON STEPS

**Oxford Street Man Discovers Infant Girl in Early Morning.**

**CHILD CAREFULLY LEFT**

**Only Clue to Deserters Is Strange Action of Well-Dressed Couple.**

Left on the doorsteps of Richard Ward's home, 295 Oxford street, before daylight this morning, a baby girl, not more than a week old, sent up a piteous cry that resulted in the discovery of her presence by the owner of the house.

The little one had been placed on the steps in such a position that she could not fall or roll down, and was well wrapped up in new clothes. Two changes of raiment lay in a neat bundle at her side. Mr. Ward heard the infant's lonely cry about 5:30, and hastening down to the side door discovered that he had an unexpected guest.

Naturally he was somewhat surprised, and after consulting with his wife notified the police, who had the child turned over to the Orphans' Home on St. James street. The detectives are now endeavoring to learn the child's parentage and the details of its desertion.

The only person who appears to be able to throw any light on the subject is George Scott, 291 Oxford street. Mr. Scott, who works at nights, was proceeding homeward, when he saw a man and woman coming from the yard of the Ward residence. The man stopped Mr. Scott, and voluntarily told him that he and his wife had come to pay the Ward family a visit, but on finding them away were returning to their home, via C. P. R. Both were well dressed and carried suitcases, and the woman wore a blue suit and white hat. As a train whistle sounded at the Oxford street bridge they left Mr. Scott and hurried toward the station.

The peculiar action of the couple in stopping a pedestrian to tell him what they were doing abroad at that time of the morning, coupled with the fact that Mrs. Ward declares that she knew of no person who had intended to pay her a visit at this time, seems to clearly indicate that this couple left the child on the steps of the Ward home.

## DANISH SOVEREIGNS VISITING BRITAIN

**First Time Since Accession, and Entertainments Are Mapped Out.**

London, May 9.—King Christian X. and Queen Alexandrine of Denmark arrived here today on their first visit since their accession to the throne. They are to be guests of King George and Queen Mary for four days, and after the state visit has concluded will spend a few days as the guests of the Queen Mother Alexandra. A series of state entertainments including a banquet and a gala opera performance, has been arranged in their honor.

The Prince of Wales went to Port Victoria to welcome their majesties when they landed, and vessels of the fleet assembled there rendered honors. At London they were met by King George and Queen Mary, who awaited them at the Victoria.

## CHARLES W. POST, THE MILLIONAIRE, SHOOTS HIMSELF

[Canadian Press.]

Santa Barbara, Cal., May 9.—Charles W. Post, the millionaire manufacturer, of Battle Creek, Mich., whose name has become a household word in America, because of his food productions, shot and killed himself this morning.

## Latest Pictures of the Next Governor-General and His Wife

The Prince is the third son of the late Duke of Teck and brother of Queen Mary. He is 40 years old and a soldier of distinction, having seen active service in the Matabele campaign of 1896-1897 and the Boer War. He was mentioned in dispatches upon both occasions. He was with the King and Queen on their empire tour during which they visited Canada as Duke and Duchess of York. The Princess, before her marriage in 1904, was the Duchess Alice of Albany. She is conceded to be the prettiest and best dresser of the British royal princesses. They have one son and one daughter.

## LADY FROM CARADOC "GLAD TO BE ALIVE"

*Spring Mornings on the Farm Make Life Worth Living, She Says---Have to Take the Bad Along With the Good.*

"Well, how's everything in the country looking?" asked the Sympathetic Listener, after she and the Lady from Caradoc had discussed the prices of eggs, butter, and chicken, down at the city market this morning.

"Mighty nice," answered the little woman, nodding her head at him in a friendly way. "You just ought to come out to Caradoc, and see things for yourself. The wheat's as green and smooth as a bit of velvet, the trees are just commencing to leaf out, and it would do your heart good to see the way everything's growing. I am not so young as I was once," said the Lady from Caradoc, "being a grandmother now. But still it gives me a sort of thrill near the heart to get up early these bright mornings and look across the fields from the kitchen stoop. It seems mighty good to be alive then."

"Funny, though, how you have to take the bad along with the good. For instance, last week Smith's cows—he's the man living next to us—got into a lot of wild leeks, and the milk and butter wasn't fit to use. I guess things like that happen occasionally to keep us from getting too up on ourselves. If everything in life went along smooth like, we'd all get weak—without any backbone, you know.

"And dear knows," continued the Lady from Caradoc, "it's the women on the farm that needs all the backbone they can get. We have to work hard enough this housecleaning time, when the garden and the young chickens has to all be looked after at once.

"Speaking of housecleaning, though, some women do beat all. I have read in some of the papers lately—I do manage to get in a bit of reading now and then of an evening—quite a bit about cleaning up the house and getting rid of a lot of worthless stuff that's been cluttering around. Well, some of that's all right, but it can go too far. My daughter Mary lives next to a woman on Maitland street, and last spring she went to work housecleaning time, and dished out pretty nearly every bit of clothing and the like that they weren't wearing on their backs. Just the week after she finished, she took sick with inflammatory rheumatism, and her husband came running over for Mary to go and give a bit of relief while they were waiting for the doctor. Well, would you believe it, there wasn't a scrap of old cotton or linen or anything in the whole house to make poultices of, and not a mite of flannel, either. Mary had to get some from her own piece-bag. But, pshaw! Here, I've been talking too much, and I suppose you'll go and put what I've said in the paper, like you did last week."

The Sympathetic Listener smiled in assent. "Oh, well, I don't mind. Guess I'm rather proud of having my opinions put in print, if the truth were told—yes, ma'am, fresh laid yesterday."

Here the arrival of four customers at once for the Lady from Caradoc's wares terminated the conversation. "See you next week," she nodded in farewell as the Sympathetic Listener moved away.

## THE BECKER JURY IS NOT YET FILLED

**Twelve Chosen, But Two Were Excused and Only One Other Was Secured Before the Court Adjourned.**

[Canadian Press.]

New York, May 9.—With eleven jurors in the box, the trial of Charles S. Becker for the murder of Herman Rosenthal was halted today until Monday morning. Twelve jurors were in the box last evening, but two were excused today and work was begun to select two talesmen to fill their places. One man—Jesse G. Velie—was chosen, but the panel was exhausted before the twelfth had been agreed on. A new panel will be on hand Monday morning.

When court convened Justice Seabury announced that jurors No. 4 and 6, Edward E. Van Eman and Robert Baxter, had made special requests to be excused. They were accordingly eliminated.

## 'CHANGE TO CLOSE IN HONOR OF DEAD

New York, May 9.—The Stock Exchange governors voted today to close the exchange from 10 to 11 Monday in honor of the Vera Cruz dead.

All the local exchanges will follow the example of the Stock Exchange, opening an hour later than usual on Monday on account of the services to be held.

## AN ICE EMBARGO DELAYS SHIPPING

**Steamers Held Up Along Newfoundland Coast, But Agent Denies Story of Danger to Tritonia.**

[Canadian Press.]

St. Johns, Nfld., May 9.—An ice embargo has delayed shipping movements along the Newfoundland coast for two weeks.

The steamer Sardinian, from Philadelphia for Glasgow, by way of this port, has been for two days in the ice off Cape Race, waiting for a change of wind to open a passage through the floes. The Pomeranian, laden for Liverpool, is held in the harbor. The steamer Digby, from Liverpool, managed to work her way into St. Johns yesterday.

The entire coast north of here is blockaded by ice, which for ten days has prevented the steamer Tritonia reaching Botwood, a port on Notre Dame Bay. The Tritonia's agent, commenting today on a report from the United States that the steamer was in a dangerous position, said this was positively known to be untrue, that no uneasiness was felt, and that as soon as there was a favorable change in the wind the ship would reach port safely. The Tritonia, they said, was in communication with them by wireless two or three times daily.

Montreal, May 9.—A dispatch to the Gazette from St. Johns, Nfld., says: An unconfirmed report says that the Donaldson liner Tritonia, which has been jammed in the ice at the entrance of Notre Dame Bay for the past ten days, has been badly

Continued on Page Eleven.

## DOZEN VILLAGES DESTROYED AND MANY KILLED BY EARTHQUAKE

**Sicily the Scene of Disaster, the Results of Which Are Not Definitely Known, But Are Certainly Terrible—Catania a Frequent Sufferer.**

[Canadian Press.]

Catania, May 9.—Earthquake and eruption, followed by fire, destroyed many villages, and according to official reports, caused the deaths of 135 people in the vicinity of this town last night, besides injuring 283 others. It was regarded as probable that the figures of dead and injured would prove to be much greater, as it is thought many were buried in the ruins. It is believed that a greater catastrophe was prevented by the fact that the final severe shock of earthquake had been preceded by 60 others during the past two days and many of the population had abandoned their houses and fled into the open country.

Catania, Sicily, May 9.—A violent earthquake, greatly resembling that at Messina in 1908, late last night destroyed about a dozen villages in this vicinity. No estimate of the number of casualties has yet been made, but it is known that the damage was enormous.

The great gravity of the disaster was not realized until this morning, when reports came in from the surrounding country. The villages of Linera and Consentini were transformed into heaps of ruins.

At Zafferana every house was destroyed.

Enormous damage was caused at Santa Venerina.

Roofs fell in and walls collapsed in the hamlets of Santa Maria, Ammalati, Carlo, Gardia, Mangano, Santa Tecla and Bongirdo.

The village of Santa Maria Vergine Calena was razed to the ground.

Fifty persons are known to have been killed in the destruction of the village of Linera, while among the ruins of Passopomo, Bongiardo and Malati twenty bodies have been found up to the present.

**Work of Rescue.**

Prefect Minervini of Catania and all the officials under his superintendence were called together at an early hour this morning and given orders to do all in their power to aid the afflicted inhabitants. They have since been working indefatigably, together with all the soldiers in the district, in the endeavor to rescue those still alive beneath the ruins, and in extricating the dead from the debris.

All the available nurses have been mobilized and are assisting in gathering the homeless and the children who have lost their parents, for whom temporary shelter is being provided.

**Heartrending Scenes.**

Along the roads from one village to another the scene of desolation is heartrending. Groups of people pass along carrying improvised litters made of branches of trees and bushes, on which they carried their injured and dying relatives to the spots where doctors have started temporary surgical stations. In the neighborhood of Santa Venerina the number of injured is very great.

The authorities have commandeered all available automobiles to assist in the work of rescue.

**Shocks and Eruption.**

For several days past earthquake shocks had been felt at frequent intervals and these were accompanied by an eruption of Mount Etna. No attention, however, was paid to the occurrences, the inhabitants of the district being accustomed to telluric agitations.

The first severe shock was felt at seven o'clock last evening, but the fact that this had caused any destruction was not known in Catania, as owing to its violence, railroad and telegraph communication between the affected villages and this town had been interrupted.

The extent of the catastrophe was not realized until this morning, when terror-stricken groups of people, who had escaped injury, came into town bringing the tragic news with them.

**Lenera, the Centre.**

The centre of the disturbance was at the village of Lenera, where the dead and injured victims were more numerous than anywhere else, so far as could be ascertained. Those who suffered were mostly women and children. The material damage in this village also was extremely heavy. The work of rescue was rendered difficult by the great accumulation of debris and the danger of causing it to fall on the persons buried beneath, but who were still alive.

**Help Speedily Sent.**

Rome, May 9.—On learning of the disaster at Catania today, Premier Salandra, Gen. Grandi, minister of war, and Admiral Enrico Millo, minister of marine, sent orders to the prefect of Catania and the commanders of the military and naval forces in the district to give all possible assistance to the people affected by the earthquake.

The concentration of the soldiers was ordered to be carried out immediately, and the commanders were requested to carry with them tents, provisions, clothing and hospital necessaries.

The Italian Red Cross also sent a contingent of its members to the afflicted town.

The destruction of telegraph lines and railroads rendered it most difficult for the authorities here to collect accurate details of the extent of the catastrophe, but from reports received the total of the dead reaches about 100, and that of the injured several times that number.

**Has Suffered Much.**

Catania, the scene of last night's earthquake, has suffered probably more than any other city in the world from volcanic eruptions and earthquakes, owing to its immediate vicinity to the volcano of Etna, at whose foot it lies.

The town itself is built on a bed of lava, and most of its streets are paved with the same material. The town, which has a population of 140,000, lies to the south of Messina on the east coast of Sicily. Ever since its foundation in B. C. 729, it has been visited frequently by earthquakes. In 121 A. D., it was partly destroyed by an eruption of Mount Etna, and in 1169 it again suffered severely by an earthquake.

Once more in 1669, during an eruption of Mount Etna, a great stream of lava flowed toward Catania, but by some means its course was diverted and the town was saved. Later in the same century, in 1693, when the whole of the Island of Sicily was affected by an earthquake, Catania was destroyed. The present town, the most populous in Sicily, has been erected since that date.

Continued on Page Eleven.

**WHY LONDON'S TAXES ARE HIGH.**

ARTICLE II.

## WHAT IS OUTLOOK FOR FUTURE?

**Salvation of London's Financial Future Lies in Hands of Electors in Selecting Competent Men to Take Charge of the Civic Administration.**

**This is the second article in the series on London's tax rate. The others will appear in early issues. The next article will deal with "How can London meet the financial demands of the coming years?**

Until such times as London electors realize that the management of municipal business calls for equal intelligence, integrity and experience as is required for the management and conduct of any private business of equal magnitude, and that municipal waste is proportionately individual waste, there is little prospect of any improvement over existing conditions taking place.

It requires no seer, looking into his crystal ball, no prophet to foretell that London's future is entirely in the hands of the electors. The city administrations may be blamed for being the cause of the high tax rate, but who is it that places that administration in power? It is the elector, and if the elector and ratepayer are to work out their joint salvation it will be by the class of men to whom they intrust the city's government.

**Are Really Shareholders.**

The electors of the municipality correspond to the sharholders in a joint stock corporation, and the elected representatives of the electors to the boards of directors in the company. However that is where the similarity ends. Instead of employing a competent manager to conduct the city's business in a proper manner, as the joint stock company would do and as many continental cities are doing, these representatives, many of whom have little business experience and no practical knowledge of the particular duties they undertake to perform, proceed to manage the business themselves, with results too well known to require comment.

**Theoretically Possible.**

Operation of a city's affairs could and should be along the same lines of business care and management as any large private corporation. Theoretically there is no reason why this cannot be accomplished. Practically there is. The reason is the old, old cry, "For the people, by the people." The plaudits of the electors and their votes mean more to the elected "Board of Directors" of the city than does a business administration. The previous training of the men is generally at fault, when management of municipal affairs is at stake, but the majority of them play politics rather than business. They may be well meaning, but if there are two ways out of any dilemma they are human enough to take the way that means the greatest praise from the greatest number, irrespective of the merits of the case or its probable effect on the city.

They are endeavoring to make a showing, endeavoring to put themselves "in strong" with the electorate, and the results are obvious.

**Commission Long Way Off.**

Commission form of government has had a wonderful effect in increasing the business efficiency of civic administrations. However even commission government seems to be a long way off for London. The next best thing is the selection, by the ratepayers and electors, of more competent administrators of their affairs. This is the only salvation for London.

## MISS BERNICE BROWN, CHARMING WOODSTOCK GIRL, WHO PRESENTED BOUQUET TO PRINCESS

—Photo by Rounds.

## Today's Moving Picture Story

"HER BIG SCOOP."

This Two-Reel Vitagraph Feature Film Will Be Shown at the Majestic Theatre on Monday and Tuesday.

CAST.

Bert Bailey ..... Maurice Costello
Jasper Ray ..... Robert Gaillord
James Parsons ..... Anders Randolf
Albert Smith ..... George Stevens
Dick Perkins ..... Richard Leslie
Fanny Stone ..... Mary Charleson
Mrs. Montague Bulger .... Jane Fearnley
Horace Bryson ..... Rex Hitchcock
Mr. Jamieson ..... Logan Paul
Detective Kelly ..... Jack Harvey

Sent to cover Mrs. Montague Bulger's ball, Fanny Stone, a society reporter on the Eagle, is treated very shabbily. Fanny meets Bert Bailey, who has just started a new paper, called "The Era." She tells him of the treatment she has received, and they plan revenge. They catch Mrs. Bulger in the conservatory, spooning with a long-haired poet, and they take a snapshot of them, which interesting picture, Fanny publishes in the Eagle, with her account of the ball. Mrs. Bulger is furious at the sensation caused and demands Fanny's dismissal. Fanny is discharged,

MAURICE COSTELLO, who appears in "Her Big Scoop" as Bert Bailey, owner of "The Era."

and while lying on her bed that night, crying, she overhears two men who occupy the room next to her, planning a bank robbery. She "shadows" them, and assured a big "Scoop," offers to sell it to several of the big newspapers, but they are skeptical, and finally she takes it to Bert. He is delighted when Fanny puts her proposition to him, and agrees to take her "scoop." He offers her a share of the profits and a position on the paper, provided the "scoop" turns out well.

Hidden in Fanny's room, Bert and Fanny overhear more of the robbers' plans and find out that the caretaker of the bank has been bribed to help them. Bert then goes to his friend, Detective Kelly and puts the story before him. They tell Mr. Jamieson, the manager of the bank, and on the night when the robbery is to take place, Kelly, Bert and Fanny are all put in the strong room—so as to be in at the death, as Bert puts it. The robbers are admitted by the caretaker and are captured after a struggle in which Fanny saves Bert's life. Next morning, the New Era is out with Extras telling of the capture of the robbers, the circulation trebles in a single day. The Editors of the Guardian and the Eagle, the two large newspaper, find out too late what a mistake they made. Jamieson is so delighted with what Fanny and Bert have done, he advances capital to publish the New Era on a larger scale. As for Fanny and Bert, they decide to become partners in the newspaper and partners for life as well.


## YOU NEED MEDICINE AT THIS TIME

Everybody is more or less troubled at this season with loss of vitality, failure of appetite, that tired feeling, or with bilious turns, dull headaches, indigestion and other stomach troubles, or with pimples and other eruptions on the face and body. The reason is that the blood is impure and impoverished.

Hood's sarsaparilla relieves all these ailments. Ask your druggist for this medicine and get it today. Nothing else acts like it. Get Hood's.


## PUPILS' PLEASING RECITAL

Classes of Misses Jean Walker and Isabel Jackson Give Creditable Performance.

A joint recital was given last night in the Heintzman Hall by the pupils of Miss Jean Walker, elocutionist, assisted by the pupils of Miss Isabel Jackson, pianist, which attracted a large representative audience, and gave pleasure to all present.

The program included many delightful novelties as well as a variety of standard classical numbers.

Mrs. Eckart, in her interpretation of scenes from Macbeth, gave her selection with a force and finish which differentiated her efforts from those of the lesser executants. She was no less polished in her execution of "Wanted: A Chaperon" (Ford).

Oliver Sinclair sang "My Own, My Guiding Star" (MacFarren) with unerring intonation, firmness and fine sense of dramatic expression. His encore number, "Alice, Where Art Thou," being given with fine tone and quality, but with an aggressive demand.

The following program of unusual merit was given: "Kentucky Philosophy" (Robertson), Miss Luella Sharpe; "Newsboy's Debt" (Jackson), Miss Kathleen Baker; "A Smack in School" (Palmer), "A Lullaby" (Anon), Miss Annas Skuse; "Silver Star Mazurka" (Bohn), Miss Gladys Louchrey; "Soldier's Pardon" (Anon), Miss Gladys Tullet; "Budge's Version" (Hunberton), "Aux Italiens" (Meredith), the latter revealing the mingled poetry, power and technique of the pianist, Miss Gladys Udy; "Half Mast," the legend of Qu'Appelle" (Pauline Johnston), Miss Vera Sinker; "Absent" (Metcalf), Alberta Hanna; "Our Hired Girl" (Riley), Miss Dorothy Rogers; "Valse" (Godard), Miss Elsie McDermid; "Daisy's Practise Hour" (Phelps), Miss Dorothy MacDiarmid; "Last Word" (Van Dyke), being admirably interpreted by Miss Lillian MacKenzie; "Amanda's Wedding" (Frane), Miss Isabel MacKenzie; "Mazurka" (Godard), Miss Marjorie Duster; scenes from "Heart of Midlothian" (Scott), Miss I. MacKenzie.

## HURON COLLEGE EXAMS.

The following are the results of the term examinations in theological subjects at Huron College. A number of the students of the final and semi-final years have still to write on the "Preliminary Examinations for Holy Orders," conducted under a board of the Provincial Synod of Canada. The results:

Old Testament—Class I. Payne; Class II., Hunt, S. R., Whealen; Class III., Metcalf, Jones, Bilch, Stephenson.

The New Testament—Class I., Payne, Metcalf; Class II., Mills, Hunt, S. R.; Class III., Whealen, Belch, Stephenson, Simpson, Hunt, M. Westby, Kain.

Old Testament Special — Class I., Whealen; Class II., Payne, Jones, Mills; Class III., Stephenson.

Greek Testament Romans—Class I., Charles, Light, Metcalf; Class II., Foreman, Simpson, Smith; Class III., Belch, Cree.

Greek Testament, St. Mark—Class I., Light; Class II., Metcalf, Lee, Belch, Smith, Cree; Class III., Foreman.

Church of England History—Class I., Charles; Class II., Winnington-Ingram; Class III., Simpson.

Ecclesiastical History—Class I., Metcalf; Class II., Simpson, Belch; Class III., Hunt M. Westby.

Dogmatics—Class III., Hunt M. Westley.

Apologetics, Evidences—Class I., Charles, Winnington-Ingram; Class II., Belch, Smith, Simpson.

Apologetics, Comparative Religion—Class I., Light; Class II., Metcalf; Class III., Simpson.

Apologetics, Theism—Class III., Hunt M.

Homiletics Senior—Class I., Mantell, Charles, Metcalf, Simpson; Class II., Johnson, Lewtn, Foreman, Hunt, M.; Class III., Smith, Jones, Cree, Cottam, Lee.

Homiletics Intermediate — Class I., Payne; Class II., Mills, Hallowell, Kelly, Kain, Westby; Class III., Stephenson, Davis, Winnington-Ingram.

Homiletics Juniors—Class I., Shaw; Class II., Stones, Hardy; Class III., Durward, Morrison, Chapman, Orton, Hendry.

"The Preliminary examinations for Holy Orders" will commence on the 19th of May.

BLYTH.—The dramatic society of Trinity Church went to Belgrave last night, and put on their play before a large and appreciative audience.

## Capt. Cummings Performed a Feat Thought Impossible

Released the Waldo and is Now At Work On the Turret Chief.

[Special to The Advertiser.]

SARNIA, May 8. — By releasing the steamer Waldo from the rocks at Manitou Island, a feat thought impossible by marine men, Capt. Alex. Cummings, of Port Huron, in command of the tug Favorite, has stepped into the hall of fame among marine wreckers.

He is now at work on the steamer Turret Chief on the rocks at Copper Harbor, and has also just received orders to salvage the steamer George Baker, which went on the rocks at Sawtooth Reef, Lake Superior, on Tuesday night.

## LONDON PASTOR MAY TAKE PETROLEA CHURCH

[Special to The Advertiser.]

PETROLEA, May 8.—The Presbyterian Church is still without a pastor, although the committee is busy with the work of making a selection. Among those who have been heard recently are Rev. Mr. Harper, of London.

## GALT LAD DROWNED SLIPPED OFF DAM

Fell Into Water Twenty Feet Deep While At Play.

[Special to The Advertiser.]

GALT, May 8.—Harold Brown, aged 7 years, was drowned this afternoon, when while playing near the retaining wall of the dam he lost his balance and fell into water 20 feet deep.

The fire bell sounded an alarm, and men with hooks found the body after 20 minutes. Life was extinct. If diving had been resorted to the doctors say the lad's life might have been saved.

Dr. Radford, coroner, is making inquiries before ordering an inquest. The Brown family arrived from Devonshire, England, a month ago.

## PRINCESS THEATRE

Next Week's Bill Will Be Particularly Strong.

LLOYD NEAL.

Comedian, Appearing in Stock Company, at Princess Theatre.

Manager Stewart has been informed that his feature films for next week will be extra good. They are entitled "The Devil Fox of the North," "The Opal Ring," and "The Acid Test." The Stock Company will present "The Power of Love" in four acts and the orchestra will be in attendance at all performances, afternoons and evenings.

## ENGINE WAS WRECKED

[Special to The Advertiser.]

BLYTH, May 8.—A bad accident happened at the saw mill today. By some mischance something went wrong with the engine, and before any of the men could get to it the cylinder was broken all to pieces, and it is likely that Mr. Vanstone will have to put in a new engine. The whole thing seems to be a mystery, but the most likely solution is that the cylinder was not firm on the bed.


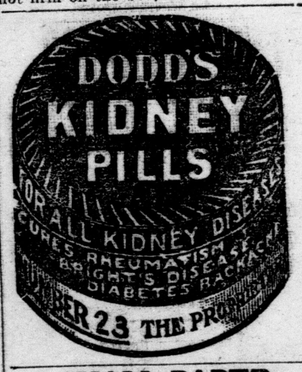


**WALL PAPER**

Large selection and cheapest place in the city to buy. Come and let us prove it. OPEN EVENINGS.

**Hartman & Co.,**
300 Dundas St. Phone 3357
ywt

A Real Lover Simulation

**GOLD WATCH FREE.**

A straightforward generous offer from an established firm. We are giving away Watches to thousands of people all over the world as a huge advertisement. Now is your chance to obtain one. Write now, enclosing 25 cents for one of our fashionable Ladies' Long Guards, or Gents' Albertz, sent carriage paid to wear with the watch, which will be given Free (these watches are guaranteed five years), should you take advantage of our marvelous offer. We expect you to tell your friends about us and show them the beautiful watch. Don't think this offer too good to be true, but send 25 cents to-day and gain a Free Watch. You will be amazed.—WILLIAMS & LLOYD, Wholesale Jewellers (Dept. 41), 88, Cornwallis Road, London, E., England.

Telephone Forty-four Hundred. SMALLMAN & INGRAM, LIMITED. May business hours: 8:30 a.m. to 6 p.m.

# Advance Furniture Event

for Your Summer Home - Bungalow Summer Hotels and Boarding Houses.

## The Display of Summer Furniture Is Distinctly Different This Year

Not only because we began preparations months earlier than usual, but because in no former opening have we had an assortment so extensive, or such variety of designs and color effects, or so many new, artistic and decorative ideas, developed with a skill of handicraft that excites admiration. Besides, apart from the beautiful designs and excellent qualities we have never had better values.

A porch is fitted up on east side of Furnished House, on Third Floor, for this display, decorated with foliage and shown to give the inspiration of outdoor life. The majority of furniture shown is suitable also for the den or living-room.

## Porch Chairs and Rockers

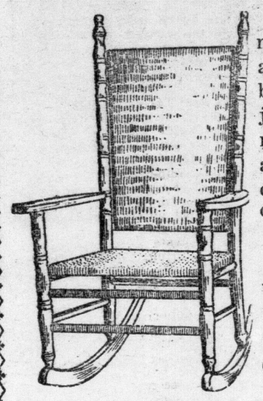

The strongest porch furniture made. The frames of these chairs are made of hardwood—beech, birch and maple. The principal joints are pinned as well as glued, making them strong and serviceable. The seats and backs are closely woven rattan, as shown in cuts. Prices range from ..... ..... **$1.25** to **$6.50** each

The rocker illustrated is made with 2-inch hardwood posts. Seat 22x17 inches; height of back from seat 32 inches. Price .. **$3.50** each Chair of same design. Price **$3.50**

## 40 Verandah Rockers

Seats 20x17 inches, hardwood frames, finished either natural or painted green. The seats and backs are closely woven reed. Price ..... **$3.00**

## Newest Wall Decorations

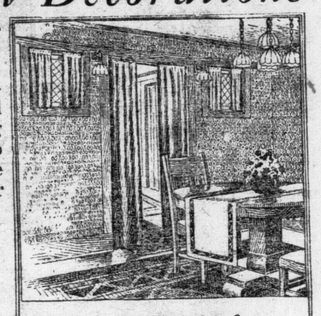

Each season develops changes, both in coloring and design, in wall decorations. Our collection this season displays a wonderful variety, and the unique method of showing same makes it a pleasure to inspect the new ideas for the treatment of your walls for summer season 1914.

### For The Drawing-Room

English Drawing - room Soirettes, in 13 different designs, at **$1** and **$1.25** roll

English Drawing - room Silks, a complete selection, in all colors, **30¢** to **60¢** roll

Birge Panel and Crown Panel decorations, all colors, an effective treatment for drawing-room, paper costing, room lots, from ..... **$12** to **$25**

**Fadeless Fabrics for artistic home decoration**

Draperies, Coverings and Upholsteries of Orinoka Sunfast Fabrics defy sun and water. They are guaranteed absolutely fadeless.

We have them in many attractive patterns at very moderate prices.

## Save Your Floors and Carpets by Using Sliding Furniture Shoes

The Sliding Furniture Shoe takes the place of the wheel castor, and will not injure floor, carpet, matting or rug. We have them in all styles and sizes in our Furniture Department.

Third Floor.

### These Dressers, Specially Priced, $14

Swell Front Dressers, made of hardwood, Empire Oak finish, 42-inch tops. British bevelled plate mirrors, 18x36 inches, oval shaped. Price, each, **$14**

Other Dressers from **$7.50** up to **$100** each.

## NOTICE

Miss Donahue, expert Corset demonstrator from the Royal Worcester Corset Factory will begin a special demonstration of Bon-Ton and Royal Worcester Corsets Monday. Come Monday, if convenient; also see Monday's paper for further announcement.

Second Floor.

## Living-Room, Library and Dining-Room Papers

A complete stock of leathers, blends, grass cloths and tapestries, with decorations to match. Prices **40¢** to **$1.50** per roll.

## Bed-Room Papers

English and American Chintz, also a large selection of plain effects, with strap and cut-out borders, making a very dainty bedroom.

A complete stock of Domestic and Imported Papers, from .... ..... **5¢** to **$1.00** roll

We are sole sellers of Davidge Hand-Colored Blends and Grass Cloths, Birge panel and hand-colored leathers, , and also show a complete set of Emmerick's books, including over 1,500 samples of imported effects. These goods are not shown elsewhere in London, and any designs you select will not be shown again, giving the purchasers of these high-grade goods exclusive decorations.

English Varnish Tiles for bathrooms, pantry or kitchen, in blue, green and tan colors ..... **25¢** roll

**WASHAWALL**, for bathroom, kitchen, etc., an enamel paper that keeps its color and washes. Price ..... **75¢** roll

**TIP-TOP PASTE POWDER**, for anything that sticks... ..... **2 1-2 pound bag 25¢**

36x54-Inch Dyed Burlap ..... **30¢** and **50¢** yard

Also, 36-Inch Oil-Coated ..... **20¢** yard

Estimates given on all kinds of interior painting and decorating. None but first-class artists employed.

Third Floor.

## The Trunk Store Starts Today

### The Business of Starting Vacations.

**IS YOUR TRUNK GOOD FOR ANOTHER VACATION?** Our best makers of Trunks and Suitcases have just turned over to us about 50 new Trunks and Suitcases at very low special prices — prices much lower, in fact, than you could buy such lines for at any other time than now.

**25 HIGH-GRADE TOURIST TRUNKS, $8 VALUE, FOR $5.95.**

These are heavy canvas-covered trunks with hardwood slats and strong brass corners and clamps, heavy cowhide leather straps, full cloth-lined with covered tray. Large size, 34-inch, $8 trunk for..... **$5.95**

## 25 Suit Cases, Special $2.49

Brown Japanese wood, woven cane, light but strong, with polished brass lock and bolts, brown leatherette binding on all edges, leather covers, steel frame and valance, cloth lining, with fancy pocket. Size 24-inch. Special ..... **$2.49**

Travelling Goods—Basement.

**STRAWBERRIES AND ICE CREAM.**
**Today, 10c.**
**Restaurant—3 to 5:30.**

SMALLMAN & INGRAM LIMITED

**LADIES' WHITE CHAMOISETTE GLOVES**
Black backs, per pair .. **50¢**
**"GLOVINE"**
**Excellent Cleaner 25c Bottle**


## UP AND DOWN THE LAKES

PORT COLBORNE, May 8.—Down: Cabotia, Erie to Toronto, coal, 5 a.m.; Canadian, Fort William to Montreal, wheat, 10 a.m.; barges Augustus and Melrose, Port Colborne to Montreal, wheat, oats and barley, 11 a.m.; Clyde, Erie to Montreal, wheat, 7 p.m.; Rockeferry, Erie to Montreal, coal, 8 p.m. Up: Barges Augustus and Melrose, Kingston to Port Colborne, light, 9 p.m.; Simla, Montreal to Buffalo, light, 1:30 a.m.; Algonquin, Montreal to Collingwood, light, 7 a.m.; Bennington, Ogdensburg to Chicago, general cargo, 12 noon; MacTior, Ogdensburg to Sandusky, light, 12 noon; Dwyer, Montreal to Fort William, light, 2:20 p.m.; Genora, Montreal to Port Colborne, light, 5 p.m.; Saskatoon, Montreal to Port Colborne, light, 7 p.m.; India, Montreal to Buffalo, light, 7:30 p.m. Cleared: Davock, Wind easterly; rain.

The Government elevator is doing record work during the last eight days, 24 boats, consisting of full cargoes and lighterages, discharged 2,029,500 bushels of grain.

GODERICH, May 8.—Arrived: Ionic, Fort, William, wheat; Scottish Hero, Fort William, wheat; Meaford, Fort William, oats; tug Forest Kincardine, light; Isabella, J. Boyce, Sandusky, coal. Cleared: Turret Crown, Fort William, light.

MIDLAND, May 8.—Arrived: Thomas Adams, Superior, Wis. Out: Tug Premier to Soo, Mich.; Sheldon Parks, to Duluth.

OWEN SOUND, May 8.—D. G. S. Simcoe arrived in port tonight after placing gas buoys on Surprise Shoal and Vails Point.

ASK FOR MINARD'S AND TAKE NO OTHER.

# OLDEST MAN IN CANADA, AGED 118, AT KINGSVILLE

*Henry Washington was Born in Kentucky in 1796.*

*IN CANADA FOR 70 YEARS*

*Crossed From Detroit to Windsor in a Stolen Boat.*

[Special to The Advertiser.]

KINGSVILLE, May 8.—Henry Washington is the oldest living man in Canada today, if not in America. He is 118 years of age, and resides at Kingsville, Ontario. He is the only colored man who ever lived in that town.

He was born in Mason County, Kentucky, in the year 1796. His parent were slaves on a hemp, flax and cane plantation on which about seventy-five slaves were employed. When he was four years old his father was sold at auction for $1,900, and shipped to New Orleans. He also had a full sister, who was sold later at a price he does not know. His master afterwards married his mother to another negro. Seven children were born and they were all raised in a one-roomed log hut, located on the plantation. As early in life as he can remember, he thinks about the age of four years, he began working on the plantation. He remained on the same place, helping to enlarge and clear it, until he was forty-six years old, during which time he was offered for sale on two different occasions. Once he remembers, $2,000 was bid for him, but his master held him for a higher figure.

**Beat His Master and Skipped.**

In the year 1842 he was governed chiefly by the son of his old master, and along with the other slaves he was subjected to great cruelty. So provoked was he, that one day he pounced upon the younger master, took his gun from him, and gave him a severe beating. Deeming it best to "make himself scarce," and joining a slave from a nearby plantation, they escaped in the night, and turned their faces northwards towards Canada.

Before they reached the Ohio river, they could hear the bloodhounds on their trail. They crossed safely into Ohio, and were thus secure from pursuit by the bloodhounds, but they were still followed by a posse whom they saw at different times while in very close quarters.

The fugitives continued to travel by night, obtaining little food until they reached a small town, which is now the city of Cleveland. They secured passage to Detroit in a sailing vessel, and from there they crossed over to Windsor. From there Washington went to Chatham, where he stayed for a short time. Then he went to Colchester in Essex County, and worked for different pioneers of that township for over a year.

**Reached Kingsville In 1844.**

On August 19, 1844, he reached Kingsville, where he has made his home ever since. He is the owner of one of the best lots on Division street, on which he has a small hut. He is very much respected by the citizens of the town, as he has been a faithful servant to many, telling them their fortunes. He claims that he has been the means of making many matches among the young people, but he never made a match for himself.

**Canada Gave Him a Thrill.**

Mr. Washington says he will never forget the thrill he experienced when at the Detroit river he looked across into Canada, "the Land of the Free." It was night, and he and his friend descried a punt, tied-up by a chain to a dock. Washington had an axe. The friend jumped in and grabbed the oars.

"I jest gib dat staple one crack with the axe and cut it right in two, and away we went. My friend never stopped pullin' till we struck the Canadian bank, and, do you know, I have nebber seen dat boat since."

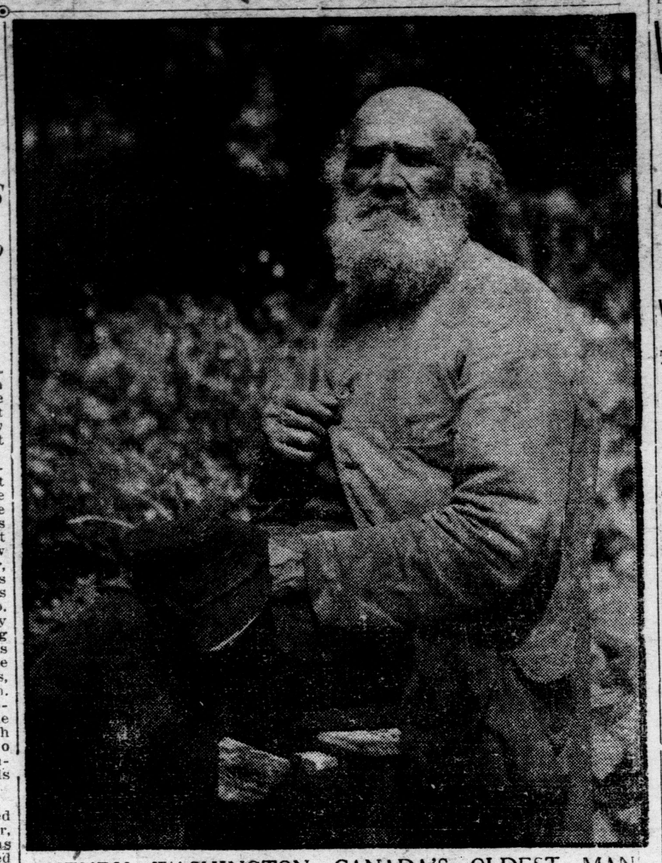

HENRY WASHINGTON, CANADA'S OLDEST MAN

## Voice of the People

**Vaccination.**

To the Editor of The Advertiser:

The following information just to hand supports the view held by many that smallpox is being perpetuated by the practice of vaccination: "Dr. Robert Hall Bakewell, a former vaccinator-general of the Island of Trinidad, has partially explained the influence which vaccination yields in spreading the smallpox. 'It seems clear to me, that if you vaccinate five or six people in a small hut, in five or six places each (says Dr. Bakewell), you will have at the end of a fortnight a number of scabs equal to a mild attack of discrete smallpox, and that an unprotected person living in such a house will be liable to contract smallpox from these cases.' Dr. Bakewell observed that in the best vaccinated districts of Trinidad there was the most smallpox, and this led him to fear 'that in some instances wholesale vaccinations and revaccinations at the commencement of an epidemic have spread smallpox among those who remained unvaccinated. He found that a certain remote part of the island was entirely free from smallpox until an energetic vaccinator, newly appointed, vaccinated upwards of a hundred in the course of three or four weeks. Smallpox then broke out."

Whilst writing, let me quote a doctor's confession, made last month at the annual meeting of the British Anti-Vaccination League. Dr. Pugh said his conscience was very heavy, for he had been a great sinner in regard to vaccination. He gave an account of the vaccination of European and Chinese emigrants to Honolulu and many other places. In one case, although the operations were performed in the most orthodox, cleanly and perfect fashion, aided by two fully certified English nurses, out of 1,400 vaccinations the vast majority became septic, and 19 died on a 54 days' trip, and he got a bonus for having so few deaths. He could have certified that vaccination was the primary cause, but what was the use. If he had put his foot down, he would only have been regarded as a fanatic, and it would have led to nothing. He, therefore, certified for septicaemia, but he had told the doctors that the people were killed by this confounded vaccination. That was last year. In 1911 he had similarly 56 deaths among 1,700 emigrants, including 700 children, among whom measles and whooping cough broke out, but the majority of deaths were due to septicaemia after vaccination, otherwise there would not have been anything like that number of deaths. He quoted other similar cases, and asked if it could be wondered that after all his experience he was full of conscientious objection to compulsory vaccination."

Will Dr. Hill, in the face of this, dare to say that the vaccination fatality rate is one per million? Yours truly,

WILLIAM WESTELL.

Sparta.

# ONTARIO NEEDS COUNTRY SCHOOL OF A NEW KIND

**Professor McCready Suggests Remedy for Rural Depopulation.**

**FARMS BEING DEPLETED**

**Striking Condition of Affairs Found in Middlesex County.**

**MEN OUTNUMBER WOMEN**

**Rev. W. J. Knox Gives an Important Address at Baconian Banquet.**

The thirtieth annual banquet of the Baconian Club at the Tecumseh House last night was marked by two addresses which brought forward within the compass of fifteen minutes practical subjects in a manner which impressed London's foremost debating and literary society. The guests of the evening were Prof. S. B. McCready, of the Guelph Agricultural College, a former Baconian, and of late years an agricultural authority, and Rev. W. J. Knox, pastor of the First Presbyterian Church, and regarded by Londoners as one of the most advanced exponents of the new doctrine of service as the function of man.

Prof. McCreedy referred to the agricultural class in the community as the balance wheel. Few families in London there were which would not find "country folk" among their immediate antecedents. The problem of the farm, and how it affected the urban community was foremost in the public mind.

**Reveals Depopulation.**

Rural depopulation was touched upon in a striking way, when Prof. McCready stated that in 1871 there were more people on the farms than at the present time. The last census had shown a straight decrease of about 55,000 in the last ten years. In addition to this, there was the natural increase, which should have been at least 140,000, and the immigration statistics showed that 30 per cent of those who entered Canada were destined for rural Ontario. All this, in spite of the fact that a great country had been opened in northern Ontario.

In the last ten years, Ontario had lost 400,000 people. Sixteen per cent of the people in the county of Middlesex were gone, and while part of this population had gone to the city of London, much of it had gone to the West.

A remarkable fact was that the women were disappearing. In Middlesex county there was a paradox. Instead of the customary outnumbering of males by females, the males outnumbered the females, there being 107 males to every 100 females in the county. In the urban districts of the county, the ratio was 100 males to 112 females. In the city of London there were 2,500 more females than males.

**Many Remedies Offered.**

What was the cause? There were all sorts of remedies offered, rural mail, rural telephones, good roads, better transportation, co-operation between grower and consumer, lower tariff, better railways, deeper canals, agricultural credits. One or all of these were good, yet there was no complete cure, the speaker thought, in any one of them, or perhaps all of them. There was something deeper. The thing that must be done was to go back and deal with the boy and girl on the farm. (Applause.) There was no country save Denmark which did not feel the effects of rural depopulation, and everywhere the remedy that was being advanced was agricultural education. In the next ten or fifteen years there would be noticeable progress. The giving of $10,000,000 by the Dominion Government toward agriculture had been a great assistance.

**Schools are Blamed.**

A large share of blame must be laid to the schools. The speaker did not mean inefficiency of teachers, but there was a need for a new kind of country school and a new kind of country teacher to bring the possibilities of country life to girls and boys. There should be secondary schools after the common schoo's had been passed.

**Address by Mr. Knox.**

Prof. McCready struck a note which fairly introduced the subject of "Some Educational Tendencies" as delivered by Rev. W. J. Knox. Mr. Knox agreed with the previous speaker that it was the human tendency in education, the breaking away from the feudalage in education that was the great thing of today. One could get too far away from the plowman. The whole educational system concerned everyone and it had to be faced. If life of today was different, then education of today must be different. The democratization of education was the need. The feudal age had been passed, and there was an age more socialistic.

The speaker was in favor of strong individualism. He denounced the socialism that would set up an absolute despotism. He would modify the socialistic doctrine and take what was good. Asquith had said that we were all socialists now, in the sense that we were in sympathy with a higher form of social relationship. The education that was to come must fit the girls and boys for a more communistic life, a more co-operative life.

**System of the Jungle.**

The system of today, the speaker declared with force, was the life of the jungle. Education taught this boy to prey on that boy. The strong lion was taught to tear down the weak lamb. This law of the jungle prevented the development of the better relationship between man and man. That age was passing. Men are not to be the objects of prey. They are to be the objects of service. Set that boy against this boy, fill him with the spirit of competition, and he fostered the law of the jungle all through life. He fostered the laissez faire principle through his life.

It was all right to have rewards. We must recognize good words. But to strive in clubs, in communities, and to sink the selfishness—that was the method for the widening of sympathies.

**Bigger Than Schools.**

Education was not simply schools. It was a far bigger thing. It dealt with the whole man. Schools today dealt largely with the intellect. A man might come to be the clear, cold, logic engine of Huxley, yet remain an uneducated man. Another might not go through schools and be educated. Education was the leading out of man's potentialities. Life was action and not thought, as Carlyle said. Education was the realization of man's soul capacity and it was larger than intellect.

"The man who does any true work in this world by hand or brain is the educated man," said Mr. Knox. Today the tendency was for material progress. Yet progress was not measured by the rapidity of an automobile or the height to which an aeroplane might soar. Man's progress was as to his soul life.

**Keep Religious Life.**

"We must not let the religious life of our schools slip away," he went on. "If we let it slip we are moving to destruction. France without religion in the schools—corrupt, sunken, grossly sensual, depleted of population, a land of sterile marriages. They are trying to get back to moral teaching. Any people who neglected the spiritual in its education was nearing danger.

"To produce clever men was not the object of education. Clever politicians are better able to corrupt, clever criminals did greater harm, the clever social person was a menace if he misused his cleverness."

The education that produced snobbishnes was warned against. The great universities of England had not stood for progress. The great men had been supported by the common people.

In conclusion Mr. Knox quoted Browning's "Make no more giants, God, but elevate the race of men."

**Another Toast.**

The two chief speakers were introduced by Mr. Perrin, in the absence of Rev. H. H. Bingham. President C. B. Chapman responded to "The Baconian Club," Vice-President F. W. Hughes to "Our Sir Francis," John Dearness to "Baconian Poets," in which he referred to Drummond, Robert Elliot, Frank Lawson and Cy Warman (proposed by John Macpherson), Dr. Peter Macdonald to "Essence of Parliament" (proposed by Capt. T. J. Murphy), John M. Gunn to "The Female of the Specie" (proposed by William Turnbull), and C. G. Jarvis to "Nemesis" (proposed by John S. Barnard.)

The Forest City Male Quartette, consisting of Messrs. Westman, Andrews, Walker and Dowling, gave a rare program of vocal numbers. They have sung at a number of Baconian banquets.

Those in attendance were:

John M. Gunn, F. E. Perrin, E. N. Hannah, W. F. Tamblyn, T. G. A. Wright, U. A. Birchner, D. H. Tennent, David Rodger, T. W. Hughes, Edward Fidlar, C. A. Fouger, John Dearness, John S. Barnard, W. Mills, Alex. Purdom, Wallace Laut, George Morren, John Cottam, G. N. Weekes, J. A. Cody, E. T. White, A. Stevenson, W. O. Carson, Peter Macdonald, R. F. Sutherland, Wm. J. Knox, C. B. Chapman, S. B. McCready, Harry Bapty, T. Macbeth, G. Jarvis, J. G. Doherty, Jared Vining, M. Macpherson, Wm. Turnbull, T. A. Bryan, James F. Kirkwood.

# WILL INSPECT ALL WATER SERVICES

**Utilities Commissioners Want to Check Up All Bills.**

**WOULD METER EVERYBODY**

**Tennis Courts Will Have To Be Fixed Up by Their Users.**

The public utilities commission decided, at its meeting on Friday afternoon, to institute a house-to-house canvass to determine the amount of water that is being used by the 14,000 consumers. With this number of consumers there are only 2,200 meters in use, the rest paying on a flat-rate basis. The idea of the inspection is to determine what changes have been made in piping and taps, and to find out the amount of water that is being used by each consumer who is paying a flat rate. If it is discovered that a householder is using more water than he should under the rate he is paying, the proposal is to place a meter in the residence. The ultimate desire is to put a meter in every building in which water is used.

**Land for Tennis Courts.**

The recommendation of the parks commission to set aside certain space in Queen's Park for public tennis courts was accepted. The idea at first was to build a couple of municipal courts, but as it was estimated that they would cost about $200 each, it was decided to simply set the land aside and let the tennis players fix up their own courts.

The usual requests were received for the use of the various public baseball diamonds, and it was decided to fix up a new diamond at Thames Park, Ridout street.

Waterworks Superintendent Thomas Hodgkinson was delegated to attend the annual meeting of the American Waterworks' Association at Philadelphia, and was allowed $50 for expenses.

**To Purchase Motorcycle.**

On the recommendation of General-Manager H. J. Glaubitz, it was decided to purchase a motorcycle, equipped with side car, for the use of Meter Superintendent Jackson. The cost will be in the neighborhood of $400, and the cycle will be used for all kinds of repair work. The proposition was to buy either a cheap automobile or a good motorcycle, and the commissioners favored the later.

The mothers' clubs of the city wrote thanking the board for the interest shown in the public skating rinks project, and for the care that had been taken for the safety of the children.

# EXCELLED AS WRITER OF CHILDREN'S VERSE

**Robert Louis Stevenson Was at His Greatest in That Work, Says Lecturer.**

One of the best lectures ever delivered in this city was that of J. G. Carter Troop, M. A., professor of literature of Trinity College, Toronto, on Robert Louis Stevenson, given under the auspices of the London Collegiate Literary Society.

Prof. Troop was personally acquainted with Mr. Stevenson, spending a winter in Bermuda with him. His lecture was extremely interesting and instructive and he was deserving of a larger audience, though he could not have had a more appreciative one.

**Excelled as Child Writer.**

Prof. Troop declared that Stevenson excelled as a writer of children's verse. He wrote many poems, while quite a child and in children's lanquage and style which account for their great popularity.

"He is at his very best when he interprets children, and he knows whereof he speaks," stated Prof. Troop. "At six years he knew his Bible from cover to cover, and dictated a History of Moses. He oweda great deal to his boyhood nurse, Ellison Cunningham, who used to tell him many wonderful stories and stimulated him to write.

"What impressed me most about the man was his intellectual abundance, which was best seen in conversation."

Continuing, Prof. Troop told of his life, how he had had to contend with ill-health and how cheerful and bright his manner always was. His father was a civil engineer and had hopes that his son would follow in his footsteps, and it was while on a tour of the Scottish coast that he became familiar with the sea and the seaman's lingo. He hated society and delighted in vagabond life.

Prof. Troop laid emphasis on Stevenson's eyes. "A man could not help but be dominated by their clear, steady gaze," he said. "They looked you through and through."

**Division of Work.**

His writings can be divided into three periods. First, all he wrote before Treasure Island, from 1874 to 1882; secondly, from 1882 till he wrote Kidnapped in 1886, the last period being from 1886 till he died in 1894. He did not realize until 1886 that romance was his forte. He did not believe in the higher reality of ugliness, in other words, problem fiction, or life as it is generally depicted these days.

"Few have the real gift of reading," said Prof. Troop. "A man who has the real gift of reading, if he is a Liberal in politics, is one who can pick up a Conservative paper, and read it without losing his temper."

"In his romances he reaches not only the scholar, but the general reader. He failed to appeal to women, as he did not dwell much on love. He was afraid he would write too much if he ever got started. He believed that Shakespeare was the greatest exponent of love when it came to poetry, while George Meredith took the honors where prose was concerned, and I believe he is right. George Meredith has created a new woman in fiction.

"His story book poems were excellent in the estimation of Prof. Troop while his "Treasure Island" and "Dr. Jekyll and Mr. Hyde" were the best of his romances. His masterpiece was never completed, death overtaking him when it was about half done."

**PILES** Do not suffer another day with Itching, Bleeding, or Protruding Piles. No surgical operation required. Dr. Chase's Ointment will relieve you at once and as certainly cure you. 60c. a box; all dealers, or Edmanson, Bates & Co., Limited, Toronto. Sample box free if you mention this paper and enclose 2c. stamp to pay postage.

# ART OF WOOD-CARVING MASTERED BY LONDONER

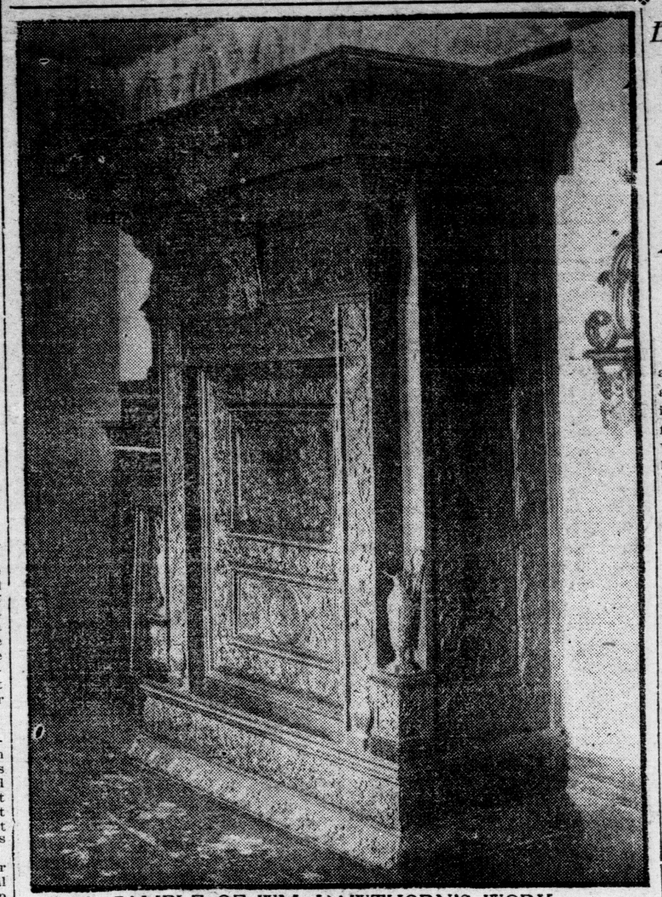

SAMPLE OF WM. HAWTHORN'S WORK.

*Deft Fingers Have Wrought Many Beautiful Works.*

*AGED CARVER'S MASTERPIECE*

*At 64 Mr. Hawthorne Is Evolving His Choicest Work.*

Wood-carving has become almost a lost art of late years, yet there is in London a master craftsman, although his work is practically unknown, except to some few highly-interested in his handiwork. Working by day as a stone cutter, and putting in his evenings drawing designs for prospective panels, William R. Hawthorne still pursues the art that lured him in childhood, and exhibits a great cabinet clothes-press as the accomplishment of his sixty-fourth year.

Not even in the stately minsters and baronial halls of older Europe, with their century-old panellings, and carven wainscottings, is there to be found more life-like designing than that which characterizes every article that the aged carver has worked upon. And, strange to say, he insists that never in his life has he had lessons in the craft, nor has he ever seen another craftsman working. As a boy, his chisel was his constant companion, and he experimented in every kind of wood that he could lay his hands upon in his native Northamptonshire, England. The early crudities were beginning to take more finished form, but there seemed no market for the wood-carvings of an obscure English boy.

**Came Here In 1869.**

A trade was a necessity, and the boy wished to engage in work somewhat allied to his hobby. Stone-cutting offered the desired opportunity. Shortly after, in 1869, the family moved to Canada, settling in London, where Mr. Hawthorne has since resided. Today he is recognized as one of the best stone-cutters in the city, notwithstanding his advanced age.

Of all the many evidences of the carver's genius with which he has filled his little home at 650 Oxford street, there are few, if any, that are not the product of the long winter nights of the last few years. Rheumatism has of late made it impossible to do the fine pierced work that is so necessary a part of his craft, but he is still continuing his stone-cutting, and drawing plans and new designs for articles which he hopes to be able to execute in his favorite material, wild cherry, during the coming winter.

**Two Magnificent Pieces.**

Two pieces of magnificent conception and beautiful execution at once arrest the attention of a visitor to the humble little home. At first sight, a book-case, delicately carven, and representative of six months' patient and loving labor, seems the outstanding article in the room. Built in two sections, the lower four feet high, and the upper three feet and a half high, it is fitted with four panels, the two lower being heavy square doors, the right a design of English ivy, surrounded by a band of oak leaves and acorns, and the left a similar design of geranium leaves. The upper panels are a marvel of detail. In the form of latticed windows, with English ivy and wild morning glory vines creeping over them, they are at once the work of a master craftsman, and as lifelike an utterance of nature as can be secured in wood

**Accomplishment of Dream.**

The second piece, the cabinet clothes-press, referred to before, is of such magnitude that a first glance cannot carry any conception of the immense amount of labor expended in making it, as it is one of the finest pieces of wood-carving that has been accomplished in any country in any age. It is the consummation of dreams that the carver held for years, and it seems strange that he should evolve his masterpiece, when at an age when most men would have given up all hope of accomplishing their desires. The careful labor of an entire year was necessary to its successful consummation.

It is in the intricacy of design on the door panels on each end of the cabinet that the full genius of the man is most apparent. Executed in oak leaves and acorns, the design is conventional, but there is such a lifelike look about the leaves and the little acorns, that it is necessary to feel them to assure yourself that they are really carven imitations. The front of the cabinet is executed in three panels, one square, of hawthorn leaves, an oval of clematis, and another square, executed in a design of ox-eye daisies. The five-inch band on the base, executed in the oak design so favored by the carver, is an exquisite piece of craftsmanship, not a mark of tool showing.

**Carved From Solid Plank.**

The beautiful finish secured is also a matter for marvel. Nothing but the tools have touched the wood. The panels are carven from the solid cherry plank. They have not been touched with sandpaper or scraped with glass. No varnish has been used to produce a relief effect, but the finished work has just received a natural stain. And the effect—it is beyond conception. Not even the old cathedrals of Mexico, with the beautiful carvings reminiscent of the Spaniards, can offer anything to surpass it.

Delicately carven boudoir cases abound in an infinity of forms, and in all of them is that characteristic life-likeness of design that marks the hand of a master craftsman. But there is one piece of work that has a double significance, a piece with which the carver and his family will never part. It is the Hawthorne heirloom, a picture frame carved from a solid cherry plank fourteen inches wide and twenty-four inches long, with portraits of the family sunk in a panel of minute design, executed in hawthorns. There are 119 leaves, 47 blossoms and innumerable stems and thorns, all traced in an intricacy of detail that defies description, and that yet seems far from over-crowded.

**Yet to Accomplish Finest Work.**

One fact is most apparent from even a most cursory examination of the output of Mr. Hawthorne's genius, that he is not only the greatest wood carver in America, but one of the greatest in the world. That in his 65th year he is planning for even greater work than he has done in the past seems almost incredible, but despite his rheumatism and his advanced years he is confident that he has yet to accomplish his finest work, and that he will live long enough to secure his desire.

# BLIND FROM BIRTH, GIRL DIES AT WINDSOR

**Miss Susan Marentette Was Prominent In Church—Old Resident Also dead.**

[Special to The Advertiser.]

Windsor, May 9.—Miss Susan M. Marentette, aged 26 years, a blind girl from birth, died on Thursday night at the home of her parents, Mr. and Mrs. Victor E. Marentette.

She was favorably known here, being a member of St. Alphonsus' Church, and two of the church societies. About fifteen years ago the young woman fell and fractured her leg, and later again fractured it in the same place. Since that time she had been partially crippled. She was educated at St. Mary's Academy, Windsor, and the Brantford School for the Blind. Mr. Marentette, her father, is one of Windsor's oldest businessmen. Besides the parents, one brother and four sisters survive.

Mrs. Emma Riggs, aged 61, a resident of Windsor for 30 years, died yesterday at her home, 140 London street west. She was born in England and came to Canada in 1872. Five daughters and three sons, survive. George Riggs, her husband, died in 1895.

**A BETTER QUALITY and A FULLER VALUE**

**We Can Furnish Your Home Complete**

—from top to bottom—at less cost than you can possibly procure goods of similar quality for elsewhere. This is not an idle assertion. We invite you to get our prices. They will convince you that it pays to buy here.

**EVERYTHING THE HOUSE WEARS"**

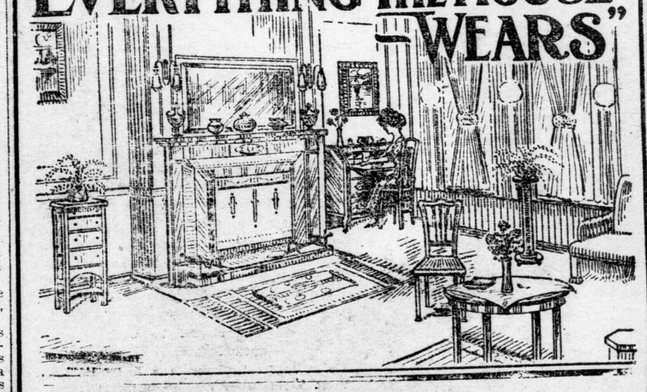

**A Saving**

on your part in this store does not mean common or inattractive FURNITURE.

**Carpets or Draperies**

In every line you will find here one of the largest, most complete stocks to select from. Come and see.

Reduced to $12.95

**Special prices on Go-carts, Sulkies and Carriages next week**

**We can arrange easy terms if you wish**

**Smith Furniture Co., Limited**

Out of the High Rent District

225-227 Dundas St. PHONE 896

All Dundas and Ottaway Cars Pass Our Doors.

b

# London Advertiser

MORNING. NOON. EVENING.

SUBSCRIPTION RATES:

Morning Edition.

City. 10c per week. $5.00 per year.

Outside City. By mail, $3.00 per year.

Noon Edition.

$2.00 per year by mail.

Evening Edition.

City. 10c per week. $5.00 per year.

Outside City. By mail, $2.00 per year.

TELEPHONE NUMBERS.

3670 { Private Branch Exchange Connecting All Departments.

NIGHT CALLS.

6 p.m. to 8:30 a.m. and holidays.

3670—Business Department.
3671—Editors.
3672—Reporters.
3673—Job Printing Department.

To call night numbers use the word "ONLY" after giving the number.

[Entered at London Postoffice for transmission through the mails as second class matter.]

TORONTO REPRESENTATIVE, F. W. Thompson, 56 Mail Building.

The London Advertiser Printing Co., Limited.

LONDON, SATURDAY, MAY 9.


## AN IMPORTANT CIVIC PROBLEM.

THE objections to level crossings are becoming constantly more apparent, and it was an irreparable mistake (except at great expense) when anything was allowed to stand in the way of the elevation of the Grand Trunk tracks. That error will be a very expensive one in the future.

Important as the railway problem in the south part of the city is, one equally important is threatened in the north part of the city and demands immediate attention.

Factories are very important and the Ford factory is welcome, but will it not be at too great an expense to the owners of fine residences north of the Canadian Pacific? Both north and south of the Canadian Pacific there are fine residences, which have not yet experienced the real inconvenience of level crossings, because there are not so many tracks to cross, no shunting and generally nothing but a passing train to wait for.

The building of the Ford factory at the corner of Waterloo street and the Canadian Pacific will be the commencement of the same objections as apply to the level crossings of the Grand Trunk in the south, and the assessable value of real estate north of the track will be decreased by a very large amount, so large that any revenue derived from the factory will be very inadequate compensation.

The city authorities should take immediate action, looking towards the prevention of a similar state of affairs in the north as now exists in the south. The best arrangement would be to have a union station at the Grand Trunk and have as little traffic as possible go over the present tracks of the Canadian Pacific, thus preserving the north part of the city for residences. It is making splendid progress in that way now, and it is the duty of all who can to save the north part of the city, and in doing so it is not necessary to lose a single factory. London wants the Ford factory and all other factories possible, but they ought not to be located where so many residences would be injured and the safety of the lives of the public endangered.

## WANTED: A MODERN ADMINISTRATION.

IT is worth the attention of our legislators that the good times in Great Britain, combined with and partly caused by advanced social legislation in the interest of the masses, may have an effect on the number and quality of the British emigration to this country.

A capable and educated British workingman, protected by modern laws, minimum wage schedules, sickness insurance, employment bureau, housing regulations, etc., will think twice before he comes to live under the eighteenth century rule of the Whitney's and Hanna's.

As soon as Mr. Asquith has home rule out of the way, there is going to be some startling land legislation over there, also, in the interest of tenant farmers and agricultural laborers. Great Britain will try to keep the people on the land as France and Germany succeed in doing to a very considerable extent. The democratic educational system and advanced liquor legislation, not long ago throttled by the Lords but promised for the near future, must be expected.

We need modern men to govern Ontario if we are to attract not the unemployables but the ambitious to our land. Ontario ought to be a paradise for the farmer and the artisan. We have both Australasia and the Old Country showing us the way, but our Government is a balky animal, too dull and stubborn to learn.

## COMPENSATION FOR LIQUOR DEALERS.

THE new Quebec license act, which came into force on the 1st of May, has among other features one which is novel in Canada, and which may have an effect more far-reaching than at first appears. Provision is made for reducing licenses in the municipalities, but any license-holder who in consequence of such reduction is put out of business, will be entitled to an indemnity, not exceeding $5,000, and in certain cases not more than $3,000. This, however, is not paid by the municipality or the Government, but from a fund made up by charging the remaining license-holders an increased fee.

If the principle of compensation is to be acknowledged then this would seem to be a fair proposition. It is stated by those who claim to know that one of the results of a reduction in the number of licenses is a material increase in the business of the remaining license-holders. If that be true, then there is justice in making them contribute a little towards compensating their less fortunate brother. If the man who loses a license deserves any indemnity then it is only right for it to come out of the pockets of the liquor-seller and the liquor-user.

The same principle might be held to apply where in any municipality all licenses were withdrawn. A proportionate increase in license fees all over the province would provide the necessary funds. But suppose some day the province went a step further, and enacted provincial prohibition. Then nobody would be left in the business to be taxed for purposes of compensation? The precedent having been established it will be necessary to pay all who have been law-abiding license-holders. Two alternatives would seem to follow. The Provincial Government will have to begin at once to collect money from those in the liquor trade to form a reserve fund from which compensation shall be paid; that is, it will have to insure the business of license-holders. If this is not done then the province will have to put up the money, whenever it undertakes to enact prohibition.

The matter of indemnity for the loss of a license is not, therefore, as simple as it looks. There has been in Quebec, as in all the other provinces, a growing sentiment in favor of prohibition. Many of the Catholic clergy, especially the high dignitaries of the church, have been active in the temperance movement. It is bound to become stronger with every passing year; and it is quite within the bounds of probability that Quebec may be the first province to adopt prohibition. The present Government has doubtless gone as far as it considers the public will indorse it. But once started in any direction the people sometimes move rapidly, and governments, if they are wise, will not lag behind. Whether or not the Quebec Government in recognizing the principle of compensation is acting wisely, time alone can decide.

## COMMISSION GOVERNMENT.

TORONTO has a hydro-electric dispute. The provincial commission has ordered the rates for electricity to be reduced. The local authorities say it cannot be done without loss to the city. There are improvements that should be made in order to protect the service in cases of possible accidents which the local commission considers imperative. But this will be impossible if rates are to be reduced. Of course, both the provincial and the local commissions base their views very largely on the advice of their expert. So the dispute involves a difference of opinion between men, who are equally entitled to speak with authority. When experts disagree it is not easy for laymen to decide. And yet the decison rests with the layman after all. Neither the provincial, nor the local commission is composed of experts, and yet the decision in a disputed case must rest with either one of them. Which shall it be?

It does not seem either improper or unjust that the decision should be with the party that pays the bills. The entire cost of the hydro-electric system has to be paid by the municipalities. The Government advances money, constructs the work, supplies the electricity. But, after all, the municipality has to provide the cash in the end. It must eventually pay for construction and maintenance in full, and for government supervision as well. It is quite possible that by the government assuming the initial responsibility and constructing and supervising the lines, the work can be facilitated, and carried on more economically. But the fact remains that the municipality must pay.

Now, while the general object in view by both Government and municipality is the same, namely, to supply heat and light as cheaply and as effectively as possible, yet there are some things which bulk more largely in the view of one than of the other. It is quite natural that to the provincial commission the best evidence of success is the extension of the system by cheapening the supply to consumers. They want to keep the rates charged as low as possible. On the other hand the municipal authorities have to consider not only the consumer, but the general taxpayer. They are looking out for low taxes as well as low charges for the people who use hydro. It is a good thing to provide our factories with cheap power, and our houses with cheap light. But there is no advantage if the tax rate has to go up. Even the consumer of electricity does not profit if he has to pay more taxes. While the non-consumers—and these are not few in number—not only have to bear an increased burden, but get no benefit from low rates for electricity.

So far as the Toronto dispute is concerned we have nothing to say. But the point we wish to emphasize is that while the municipality has to foot all the bills, the Government's commission fixes the rate to be charged to consumers. That is but a thinly veiled form of despotism. Now, in the case of Toronto—or any similar case—the despot may be the wiser, and the despotism may be in the best interests of the party governed. But it is despotism all the same. We have an idea that if our municipal council and all our muncipal boards were abolished, and a first-class business man given absolute control of the city for the next ten years, there would be a decided improvement in the management of our affairs, both as to economy in cost and efficiency in work. But who wants to surrender all self-government, and place ourselves at the mercy and under the control of the most benevolent despot on the face of the earth? If we govern ourselves unwisely we are to blame, and suffer justly. Self-government with all its defects is better for the community than the rule of a despot, no matter how upright, or how wise he may be.

Under the provincial hydro-electric system self-government is reduced. Once a municipality enters the system it surrenders control of the most important of all matters connected with the business, the providing of a revenue to meet the costs it incurs. The same thing will be involved in a system of hydro-radials, operated by government commission. The rule of the commission may be wise and just in the highest degree, or it may not. But the principle is that of the surrender of self-government, and the acceptance of government by a provincial commission. Men have labored, and suffered, and died, under the banner of "no taxation without representation." And it was thought they had succeeded in the fight for self-government. But there are indications of the recrudescence of ancient policies thought to be dead and buried.

## PARCEL POST.

PARCEL post is one of those things for which neither political party can take great credit. It was not the inspiration of any Canadian statesman; it was an adaptation from England and the United States. But Canadians of either shade of politics should do their utmost to make the parcel post system a success. Liberals will be narrow-minded who criticize it because it was inaugurated by the Conservatives, and Conservatives who regard it as a Government achievement will do well to remain quiet in order to make the whole country friendly to it. It should be above politics.

## IS THIS FAIR?

IF Toronto has a hydro power deficit as a result of lowering the rates, as the local management claims, the whole province will have to pay the amount. Mr. Beck has given his word that the provincial commission will be wholly responsible in the case of a Toronto deficit, and if the predictions of Mayor Hocken and others were realized, London, Brantford, Hamilton and all the other municipalities would have to pay the piper. Assuming there will be no deficit, is this a safe principle to lay down?

## IMPERIAL CITIZENSHIP.

THE bill introduced into the Dominion Parliament by the Government providing for a uniform system of naturalization throughout the Empire is the result of a conference between the Governments of Great Britain and of the over-seas dominions. The object is a good one; and it is to be presumed that the provisions of the bill appeared to the consulting parties the best they could devise. There are, however, some features which look questionable, and should be well considered before adoption.

In general terms it will be necessary for a foreigner seeking naturalization to have resided in the Empire five years. The first four can be spent anywhere, but the fifth must be in that part of the Empire where he applies for naturalization. This will repeal the present law in Canada by which one can obtain full citizenship after three years' residence. The synopsis of the bill telegraphed to the press does not say whether an applicant must give a preliminary notice of his intentions.

The method of obtaining naturalization does not seem at first sight to be the best. The applicant comes before a court—in Ontario it will be the county court—satisfy the court of his good character and of the possession of an "adequate knowledge" of English and French, and take the oath of allegiance. This, however, does not entitle him to naturalization. The application goes to the Secretary of State, with the report of the court, but the secretary acts on his own discretion, and his decision would appear to be final. In other words the head of one of the political departments of the Government of the day will have full control over the naturalization of any alien. The court before which he first appears, and which may be presumed to have the opportunities of coming to a wise decision which personal observation gives, may be quite satisfied. But a political leader, hundreds of miles away from the applicant, can reject or approve as he sees fit. This would seem to take the decision out of the hands of an impartial judge and transfer it to a partisan chief. This may work all right, but it leaves the way open for political considerations to control the process of naturalization. It is not necessary to assume that the Secretary of State will always be influenced by representations from his party friends, but it certainly gives opportunity for that sort of thing, and it affords a chance for temptation which might very well be avoided. Naturally when a person applies for naturalization, the two political parties in the locality will be on the watch, will want to have some idea of his politics, or what party he is likely to support, and they would be more than human if they did not try to bring some influence to bear to secure his acceptance or rejection. That influence would be of little effect on an impartial court. It is just within the bounds of possibility it would have some effect on a political chief vested with full power, and whose decision would be final. We would rather trust the judge than the politician.

## ---and the Worst Is Yet to Come

---

Canada has 693 students in American universities. China is next, with 594, and Japan has 336.

---

Scientists declare that the desire of many women to clean up is a species of mental disease. Too bad it is not infectious.

---

Never judge an auto by its honk. The one that screams like a tenor can hit you just as hard as the one that carries a basso bugle.

---

Huerta has demanded control of the water works near Vera Cruz, but we have not heard of his calling for the water wagon.

---

It has been discovered that the house fly of two million years ago was four feet long. How did it manage to get into the sugar bowl?

---

Green colorations belonging to the lower animals, says John Burroughs, the naturalist. This may account for the recent fad for green wigs.

---

We now learn that the German royal family goes in strong for the democratic sausage. Pretty soon we will cease to believe that wild yarn that the Kaiser has ice cream three times a day.

---

If Mrs. Wood, who slashed Henry James' picture, had been the well-known novelist, Mrs. Henry Wood, there would be some understanding her act. Mr. James has been sizing up the novelists for the London Times, and very possibly omitted to mention her immortal works. But there is no use looking for a reason in the doings of the militants. They are a wild force of nature, making no discriminations. One day it is a picture of Venus, then comes a portrait of Henry James to judgment. An unmarried female saint may just as likely be the next victim.

## WOMEN WILL WIN.

(Pittsburg Gazette-Times)

English women eager to be physicians encountered the same opposition that is delaying those who want to be lawyers. But they finally won and now possess all the rights and privileges of their brother practitioners. And so it will be with the Portias now knocking at the door.

## SHOO!

(Chicago News)

Considering the shapes of shoes to which it is required to conform, the civilized human foot is not so disgraceful as it appears.

## WAGES.

(Cleveland Plain Dealer)

The Boston Globe asks for the original of the word salary. But everybody knows that salary is merely wages veneered and gilded.

## AVIATIONAL.

(Pittsburg Dispatch.)

The benefits to humanity obtained from aviation have not yet equaled the loss of life. But perhaps if the aviators would out out the "show stunts" the account might be nearer a balance.

## NATURE.

[Lippincott's Magazine]

He was enraptured with the scenery. His fair companion at the country resort sat upon the stone wall beside him.

"Behold that exquisite sunset!" he exclaimed. "Note the delicate flesh-tints, the cream shades, the long dashes of vermilion, and the almost living fire that leaps up from the sinking sun as from a fountain. Behold the framework of darkening skies and of deep green. Isn't it wonderful?"

His fair companion sighed heavily.

"You just bet it is!" she exclaimed. "It looks just like a great big lobster salad!"


# Your Home and Fortune Are Waiting For You In Vermilion, Alberta

MORE MEN HAVE ATTAINED FORTUNE IN WESTERN CANADA WHO STARTED WITH PRACTICALLY NO CAPITAL, THAN IN ANY OTHER COUNTRY ON THE GLOBE.

Vermilion is the first Alberta divisional point town, east of Edmonton, on the main line of the C. N. R.

Are you contented with your present conditions? Could you not stand greater prosperity? If you are a merchant, are you making as much profit as you ought to? Can you not see the opportunity which is yours? Come to Vermilion and throw in your lot with one of the richest sections of the West, and one from which you will be able to draw an ever-increasing trade.

Get out of the rut. Come and make a fortune for yourself and your children as others have done.

## Town-Site Realties Limited

Suite 32, 14 St. John Street, Montreal, Que.

Sign and send this coupon for free information.

DO IT NOW.

## College Park

College Park is Vermilion's best buy. This beautiful piece of property lies about one mile southwest of the railroad station and postoffice, immediately adjoining the Demonstration Farm on which is erected the new Agricultural College.

College Park lots are guaranteed high and dry and comparatively level, with an inspiring view of the town, college buildings and splendid modern homes. Home building is rapidly advancing towards College Park.

College Park will yield quick returns to the investor. Opening prices, $100 to $250. Size of lots, 25x130.

Town-Site Realties, Limited
14 ST. JOHN STREET, MONTREAL, QUEBEC.

Gentlemen,—Please furnish me with particulars of College Park, Vermilion, Alta.

Name .....

Address .....


## POEMS WORTH READING

### NIGHTFALL.

The day dies,
The last faint ember of the setting sun
Goes out; and long, dark Night comes on apace,
A stillness wraps the world in solemn thought,
No song of bird, no rustle of the breeze
Disturbs the sacred silence of the hour.
On rapid wing, a solitary dove
Pursues her lonely and belated flight
To eastern skies o'ercast with leaden clouds,
So white, so sad, so lost in such a sky!
Her course is straight and swift as arrow's flight—
And darkness swallows up the white-winged bird.
A star peeps out—and Night is on the world.

—Edward M. Carney.

### THE YELLOW PERIL

[From the New York Globe.]

A schoolmaster, wishing to impress upon his class the great population of China said: "The population of China is so great that two Chinamen die every time you take a breath."

This information made a deep impression upon his young pupils, particularly one small boy at the foot of the class. His face flushed and he was puffing furiously.

"What is the matter," inquired the schoolmaster with alarm. "What on earth are you doing, Tommy?"

"Killing Chinamen, sir," was the answer.

### USELESS QUESTION NO. 41144.

[Cleveland Leader]

A theatrical journal propounds the question: "Should actresses wed?" But why ask? Most of them do, to a very considerable extent.

### SAFETY FIRST!

[Chicago Record-Herald]

A glass eye exploded the other day while a man in Pennsylvania was trying to read the war news with it, and a little later a peanut wagon exploded in Chicago. People who use glass eyes and peanut wagons ought to join the safety first movement.

### RARE, BUT SWEET

[Louisville Courier-Journal]

Mrs. Charlotte Perkins Gilman says there are six kinds of love, and the first is the gratitude felt by a child for the benefits conferred on it by parents. First because rarest.

### WHAT THE AUDIENCE WANTED.

[Exchange.]

With hisses and groans the audience greeted the new musical comedy. All hope, then, was at an end.

"It's hard to tell just what the public wants!" murmured the heartbroken author.

"It's easy enough to tell in this case," said the manager, grimly. "It wants its money back."

### SHOULD BE PREVENTABLE.

[Hamilton Herald.]

Controller Morris' proposal that a business manager be appointed for all the civic departments is more sensible than Mayor Allan's suggestion that a layman be made supreme executive head of the works department. But both propositions are open to objection as attempts to relieve the board of control of labor and responsibility.

## From Western Ontario Press

### WEATHER WASHING UP.

[Stratford Herald.]

The weather man evidently thinks a wash a necessary part of "clean up week."

### CIVIC PUBLICITY.

[Chatham News.]

All is well with the municipal ship of state so long as there is a healthy interest in public affairs. The only occasion for alarm is when a spirit of apathy is manifest and the people take the attitude that they don't care what happens. Complaint is sometimes made that the newspapers should not publish certain things in respect to the city's business, but the newspapers have a duty to the community they serve, and one of the most important functions performed by the press is the dissemination of fair and accurate knowledge concerning the municipal government.


BUY IT WHOLESALE FROM Simpson, London
FROM FACTORY TO HOME.

## Trunks, Leather Goods, Suit Cases

LET US SAVE YOU 25%

All kinds of repairing and special work given careful and prompt attention.

Club Bags ..... $3 to $20
Suit Cases ..... 50¢ to $15
Trunks ..... $3 to $50

SIMPSON COMPANY, LONDON
LIMITED

Manufacturers of Trunks, Club Bags and Suit Cases.

ONE-MINUTE WALK NORTH ON TALBOT STREET FROM DUNDAS. 447 TALBOT STREET

"Your Money's Worth or Your Money Back." Phone 1856

## Have You Seen the New Cut Glass?

We are receiving new lines each day from the best factories, cutting the newest and best designs. We carry the largest variety of articles in Ontario, and sell at prices that the regular dealer cannot compete with. The large quantity we buy secures for us exceptionally low prices and you have the benefit.

*Try Our Line and Prices.*

New Bronzes, Brass Goods, Statuary, etc.; Pots and Pedestals, Minton China, Haviland China, English China.

THE LARGEST STOCK; THE LOWEST PRICES ON EVERYTHING IN CROCKERY IN THE TRADE IN CANADA.

*Johnson & Barbour*

193 KING STREET. LONDON, CANADA.

b

THE HOME BANK OF CANADA
ORIGINAL CHARTER 1854

BRANCHES AND CONNECTIONS THROUGHOUT CANADA | HEAD OFFICE AND NINE BRANCHES IN TORONTO | JAMES MASON, General Manager

There are many hundreds of substantial savings accounts with the Home Bank that were started years ago with a deposit of one dollar. Your dollar is always welcome. Full compound interest paid.

London Branch—394 Richmond St. W. J. Hill, Manager.

Branches in Middlesex—London, Ilderton, Thorndale, Melbourne, Delaware, Komoka, Lawrence Station.


### ATTENTION, PLEASE!

(Milwaukee Sentinel.)

Uplifting is highly creditable, of course, but do not overlook the army of good souls who by their own manly and womanly efforts keep on the right way. Stop, now and then, to touch your hat to them and say a word of commendation.

### QUITE A FUNCTION.

[Kansas City Journal.]

"Then you didn't meet with any discourtesy at the polls?" inquired the first lady.

"No," said the other lady. "I have attended receptions that were less enjoyable."

She is no true woman who does not seek to inspire the profoundest respect.
—Lamartine

# FOR THE WOMAN OF TODAY

The deepest tenderness a woman can show a man is to help him to do his duty.
—Anon


## Fresh Vegetables

"DIRECT TO CONSUMER"

Main & Collyer

Growers and Importers

SPECIAL

| | |
|---|---|
| Asparagus, home-grown, per bunch | 10c |
| Spinach, fresh cut, per peck | 30c |
| Lettuce, head, each | 18c |
| Radishes, choice frame-grown, per bunch | 5c |
| Lettuce-Leaf, medium, each | 5c |
| Lettuce-Leaf, large, each | 8c |
| Green Onions, bunch | 3c |
| Watercress, bunch | 4c |
| Salsify, bunch | 5c |
| Parsley, bunch | 5c |
| Celery, small, per head | 6c |
| Celery, medium, per head | 8c |
| Celery, large, per head | 10c |
| Rhubarb, bunch | 10c |
| New cabbage, medium, each | 12c |
| New cabbage, large, each | 15c |
| Tomatoes, per lb. | 25c |
| Cucumbers, fancy, large, each | 20c |
| Cucumbers, fancy, medium, each | 15c |
| Cucumbers, fancy, small, each | 10c |
| Parsnips, per peck | 30c |

PANSIES

Finest Assorted Colors.

Small boxes of 4 plants each 10c

Larger boxes of 12 plants each 25c

Orders received from 7 a.m. to noon delivered same afternoon; noon to 5 p.m., delivered following morning. Minimum order, 25c.

P. O. BOX 275.

TWO PHONES—CALL NO. 2831.


## LOCAL ITEMS

### MARRITT—MENNEFF

The marriage of Miss Ruth Menneff, formerly of London, to Mr. Edward Stanley Marritt, late of St. Thomas, was solemnized on May 6th at the home of the bride's parents, Toronto. The bride was handsomely gowned in cream satin trimmed with lace and pearls.

The young couple left Toronto the same evening for London, where they are the guests of Mr. and Mrs. Charles Bissell, Thornton avenue.

The bride's travelling suit was of copenhagen blue with hat to match.

### "Y" BIBLE CLASS.

The membership of the Y. W. C. A. Sunday afternoon afternoon Bible class has increased to fifty. Each Sunday afternoon the girls met in the "Y" parlors at 326 Dundas street, and after the Bible lesson, gather around the piano and sing hymns for half an hour or so. Then follows an informal time over the tea-cups, the girls remaining until church time. Many London girls with few or no friends in the city, look forward to this Sunday afternoon gathering as a very bright spot in their lives. The Association ladies are always glad to welcome new-comers to the Bible-class.

### ST. JAMES' W. M. A. HOLD BAZAAR

The members of the Women's Auxiliary of New St. James' Church conducted a bazaar yesterday afternoon and evening in the lower hall of the church, which, despite the inclement weather, proved very successful. Bowls of gay tulips adorned the small tea tables, lending a festive atmosphere to the hall. During the afternoon musical numbers were contributed by Mrs. Andrew Robson, Miss Lillian Grey, Miss Helen Patterson and Miss Brock.

Miss Mitchell poured tea at the central table, and was ably assisted by Miss Lillian Grey and Miss Edna Hughston. The following ladies were in charge of the various tables: home cooking, Mrs. McCrimmon, Mrs. Wilson, Miss Milroy; candy, Mrs. Messer, Miss Nixon; fruit and flowers, Mrs. Aikenheard; bread and buns, Mrs. Taylor, Mrs. McLaughlin. To the latter, as general convener, much credit for the success of the enterprise is also due.

### ALEXANDRA MOTHER'S CLUB.

The regular monthly meeting of the Mothers' Club of Alexandra School will be held on Wednesday evening, May 13, at 8 o'clock. As this is the last meeting of the year, all mothers of the district, as well as visitors from other clubs, are invited to be present. Principal Althouse of the Rectory street school will give an address on Essentials in Childhood, and Miss Shoebottom and others will contribute musical numbers. Light refreshments will be served.

Miss Bertie Smith, of Hamilton, is visiting Mrs. Irving, Oxford street.

### BREAD AND BUTTER PUDDING WITH RAISINS.

Ingredients:

Six slices of buttered white bread.

One and one-half cupful of milk.

Two eggs.

One-half cupful of dark seedless raisins.

One-half cupful of sugar.

One teaspoonful of lemon extract.

Method—Cut the bread into finger strips, lay crosswise in a buttered pudding dish, strewing the raisins between layers. Beat eggs and sugar together, then add milk and beat well. Pour this over the bread, pouring rather slowly to let it soak in; then bake in moderate heat until custard is set. If oven gets too hot, open the door to let hot air escape, as pudding should be rather light in color. When done, let pudding cool in a warm place or it will get heavy. Serve with lemon hard sauce or cream.

## NO PINS AND FEW FRILLS FOR BABY'S FIRST OUTFIT

### Nurse Advises Warmth Rather Than Beauty For Clothing---A List of Needful Articles.

Specially Written for The Advertiser By Katharine McFarland.

Warmth, lightness, looseness, and freedom from pins and over-trimming are five important things to keep in mind when preparing the first clothes for baby.

One must remember that baby needs warmth; in fact, it is absolutely essential to keep up the vitality. Therefore, mothers think more of baby's health than of beauty when making the little garments, although the vardrobe need not lose any of its dainty charm by being comfortable and serviceable.

The very long skirts, once thought warmth, besides being very injurious to the delicate little spine and shoulders. The dress should not reach over eight or twelve inches at most below the feet and should be made loose over the chest so as to allow perfect freedom to the lungs and heart. A healthy infant is never quiet when awake, so one can readily se how important it is to have perfect freedom in the clothing.

**No Pins.**

The first toilet of the new born babe is simple, indeed. First put on the band smoothly around the waist and stomach. This band must be of the finest baby flannel about seven inches in depth, and long enough to allow about four or five inches to lap over. Always sew it on, as pins, even the so-called "safeties," often come undone and cause agony to the helpless little one. Many severe crying spells attributed to "colic," temper, etc., can be directly traced to an unclasped pin, and even though the clasp does hold, the pressure of it on the tender flesh often causes great discomfort. The next garment to go on is the diaper or napkin, which should be made of soft canton flannel about twenty by twenty inches. Fold this cornerwise; then place well up around the hips, meeting opposite ends; then draw up the point between limbs and pin firmly to band in front with strong safety pin. Napkins that have been wet should never be used again without rinsing out in plain water at least, or chafing will result. Next slip on the shirt, which should be all wool in winter, and half wool and half silk in summer. Do not buy the so called "first" size, although it is frequently done. The little shirt shrinks despite the most careful washing and baby grows; so with shirt going one way and baby another, new garments are needed very often in three weeks' time. Ask for the second size, they are just right.

**Adjust the Petticoat.**

Next comes the petticoat. Canton flannel or flannel may be used (I think the canton just as good and a great deal less expensive). Sew this on. Then comes a white lawn petticoat, then the dress. Always slip the garments on over the feet. You will find it easier and much more to baby's taste. While the clothes are long, stockings or bootees are not usually worn, the flannel petticoat being pinned up over the feet.

The complete first outfit for baby is as follows, and will cost about $7.00. Of course, one may use as expensive materials as one can afford, but in any case, avoid over-ornamentation. A simple little hand-embroidered initial or bow knot being in much better taste.

| | |
|---|---|
| 4 flannel bands, ½ yard, double width baby flannel, about 80 cents per yard | $ .40 |
| 2 shirts at 40 cents each, in all-wool | .80 |
| 4 canton flannel petticoats will require about 8 yards material at 12c per yard | .96 |
| 3 white lawn petticoats will require 6 yards material at 15c per yard | .90 |
| 4½ yards embroidery or lace edgings at 10c per yard | .45 |
| 3 white lawn dresses will require 6 yards if 36 inches wide at 20c per yard | 1.20 |
| (These may be trimmed with a little hand-embroidery and save buying lace which would run about one dollar for more medium quality.) | |
| 3 white flannelette night robes require 6 yards material at 12c per yard | .72 |
| 3 white flannelette kimonas require 6 yards at 12c per yard. | .72 |
| (These are very pretty and dainty if featherstitched down the front in blue washing D. M. C., which would cost about 5c. | |
| Lastly the napkins. Get two dozen first, twenty by twenty inches. This will require 14 yards, if material is 21 inches wide. This will make the napkins 20x21, which allows for shrinkage. The cost will be 14 yards at 12c per yard | 1.68 |
| The total cost of the above wardrobe will be | 7.83 |

**Next Talk on Bathing.**

My next talk will be on "Bathing the Baby." If mothers have any questions to ask relative to described wardrobe, materials, makings, patterns, etc., please do not hesitate in writing this office, care of Katharine McFarland, as I will be pleased to answer all questions about baby or his clothing. If private reply is desired, inclose stamped, addressed envelope; otherwise questions must be answered in this column. Of course names will not appear.

## Cynthia Grey's Mail-Box

[Correspondents are requested to make their inquiries as brief as possible, and to write on one side of the paper only. It is impossible to give replies within a stated time, as all letters have to be answered in turn. No letters can be answered privately.]

**To Sell Stories.**

Dear Miss Grey: Would you kindly publish through your column the name and address of a company where I could sell short stories and poems. Thanking you, I remain, JOHNNY.

A.—If you wish to dispose of stories or verse, why not send them to some of the popular magazines?

But may I utter a kindly word of advice? Brush up on your spelling and writing before you make your first attempt. Both would stand improvement, Johnny.

**THIS WAS KIND.**

Dear Miss Grey: Having noticed some time ago that someone had asked for the song, "The Old Musician and His Harp," and not having seen it printed, I am taking it upon myself to write it out for you. I am not much of a writer but thought maybe you could make it out. Now, Miss Grey, I wonder if you or any of your readers could send me, or rather print for me, the song, "When You're Old, You're Only in the Way," and also the song, "Give the Boy a Chance."

Trusting I am not asking too much, and that someone will be able to send the song, with best wishes, from a Wilton Grove friend.

A.—As you will have noticed the song has been printed since the receipt of your letter. Accept our thanks for having copied the words. Your request for old songs is made known to our readers in the hope that someone may be able to supply one or both of them.

**Useful and Helpful Column.**

Dear Miss Grey.—I have read your most useful and helpful columns in The Advertiser for a long time, but have never ventured to ask you a question yet, but now I ask you a few, and would like to see them in print as soon as possible.

1. If you have a number of friends at your home if an evening, and would like to serve them a friendly lunch and also stylish, please tell me what you would serve and courses for each?
2. Is a girl of 17 years too young to have a boy friend?
3. I am 17 years old and very tall, weight 150 pounds, how long should I wear my dresses?
4. What do you think of my writing?

Thanking you in advance, I am MOTHER'S BLUE-EYED PET.

Ans.—1. How would you like this? Chicken salad in lettuce nests, olives, thin bread and butter, pineapple jelly with wiped cream, cake, tea or coffee. You could place before each guest a plate containing a portion of the salad; the olives in small fancy dishes and the buttered bread on larger plates could be placed in the centre of the table. When it is time to serve the jelly, remove the soiled plates, bread and olive dishes; place cakes on the table and place fresh plates, dessert size, with portion of jelly before each.

2. No.
3. I think they should come to the ankles.

Very soon you will be buying "SALADA" Tea in a new aluminium packet. So light is this wonderful new wrapping that the whole half-pound package, label, aluminium and everything only weighs a fraction over half a pound, yet the same full weight of tea is inside as before.

## CAROLINE COE'S TESTED RECIPES

**Rhubarb Pie.**

The food value of rhubarb is very small, not one-fourth of its solid matter being nutritive.

Two per cent. of this solid matter is sugar. It also contains a small per cent. of oxalic acid, and to some systems is an irritant poison.

One cup of shortening, one half teaspoon of sugar, one even teaspoon of salt, three cups of flour. Put all in bowl and chop until crumbs make hole in centre. Turn in one-half cup of ice water. Mix all together with knife. Lift one-third of dough out onto slightly floured board. Roll thin and line pie pan.

Chop one and one-half cups of rhubarb, not fine; add one and one-half cups of sugar, two teaspoons of flour, pinch of salt and the yolk of one egg. Stir together and put in crust. Put one top crust and bake in quick oven thirty-five minutes.

## WOES OF MRS. NEWLYWED

"Oh, dear, a big spider just bit me and it stings awfully!" sobbed Mrs. Newlywed.

Mrs. Neighbor immediately mixed some common soda, and salt and applied to the bite. In a few moments it began to feel better.

MRS. ALBERT E. GOODERHAM,

of Toronto, President of the Imperial Order of Daughters of the Empire, which is holding its fourteenth annual meeting this week in Toronto. Mrs. Gooderham is a native of Amherstburg, Ontario, and her early years were spent in that town and in Windsor.

## THE HOROSCOPE

MONDAY, MAY 11, 1914.

Astrologers interpret the rule of the stars as not fortunate today, and for this reason it is advisable to conduct all affairs with care. Mercury and Uranus are madly adverse.

The configuration promises defeat for well-laid plans. Writers are subject to a bad influence, which prevents concentration of thought and dulls the imaginative faculties.

Conditions are conducive to the practice of fraud. The launching of a swindle of far-reaching effect is prognosticated.

Mexico is under the sway of planetary forces, which will bring many nations together, a London seer announces.

Activity for the army and navy is still read in the aspects of the planets. Warlike demonstrations in the far east again are foreshadowed.

Autumn will bring much sickness, it is predicted. Notable persons in this country and Europe will be afflicted with disease. Hospitals will be crowded, according to the prophecies of the astrologers.

There is a sinister sign for South Africa, since Saturn enters Cancer, its ruling sign, in the fall.

Care of the young during the summer months is enjoined, as there is an evil omen for the younger generation, and great mortality among children is indicated.

Members of the Legislature in various states are forewarned of strenuous sessions. Overwork and much anxiety are foretold.

Labor is subject to disorganizing influences. The planets indicate dissensions and serious difficulties among leaders.

Unsettled and stormy weather is forecast, owing to the position of Mars, which indicates late floods.

Education has the promise of extraordinary influences for reform. Teachers will benefit.

Visits of distinguished persons who come to the United States are under a happy augury, but dramatic episodes are foreshadowed.

Persons whose birthdate it is should safeguard business and watch for losses. Illness in the family is to be expected, but care of the health will ward off threatened diseases.

Children born on this day are likely to be endowed with most extraordinary talents. They will be exceedingly attractive and in danger of having too many love affairs. They should avoid wasting time in pleasure and amusement.

(Copyright, 1914, by the McClure Newspaper Syndicate.)

## Mother's Day

Tomorrow is Mother's Day. Have you planned to make it a bit brighter day for YOUR Mother? Thousands of white carnations will be worn in honor of Motherhood — of Mothers living, and of Mothers who have passed away. It is sweet to remember those who are now sainted—those whose journey upon this earth is over—but whose gentle presence and influence for good yet remain in the hearts of those left behind as the sweet breath of flowers lingers upon the air.

But what about the living Mothers? They have suffered and toiled for us in the past; they are suffering and toiling for us every day. How tenderly we should think of them, and seek to make them happy tomorrow, when Motherhood is being honored far and wide over the earth. If you are away from Mother, go home if you can. She is lonely for you. If you cannot go to see her, write her a long, tender letter. If your Mother is with you, cherish her as the dearest possession of your life.

And not only tomorrow, alone. Every day should be Mother's Day. Kate Douglas Wiggin says: "Most all of the other beautiful things in life come by twos and threes, by dozens and hundreds. Plenty of stars, roses, sunsets, rainbows, brothers and sisters, aunts and uncles, but only one Mother in all the wide world."

If only more of our young people could grasp this thought in its deepest sense, there would be fewer lonely Mothers—fewer Mothers who sit at home while the children they have borne seek places of public amusement.

Yes, let us endeavor to carry more of the spirit of Mother's Day into all the 365 days of the year!

"THE NOMAD."

## Songs We Used to Whistle and Sing

I'll hang my harp on a willow tree,
I'm off to the wars again,
My peaceful home has no charm for me
The battlefield no pain;
The Lady I love will soon be a bride,
With a diadem on her brow,
Oh! why did she flatter my boyish pride,
She's going to leave me now.

She took me away from my warlike lord,
And gave me a silken suit,
I thought no more of my master's swords
When I played on my master's flute;
She seemed to think me a boy above
Her pages of low degree;
Oh! had I but loved with a boyish love,
It would have been better for me.

But one golden trees of her hair I'll twine
In my helmet's sable plume,
And then on the field of Palestine
I'll seek an early doom;
And if by the Saracens hand I fall
'Mid the noble and the brave,
A tear from my lady-love is all
I ask for the warrior's grave.

**Colored Lingerie.**

If, a few years ago, anyone had suggested colored lingerie to the conservative Englishwoman she would have blushed with horror, and shrunk from even the idea of combinations, shirts, corsets, and petticoats of pink or blue or yellow. She might even have shaken her head over the silk or crepe de chine lingerie, but now even the most old-fashioned of matrons have succumbed to the alluring qualities of the modern undergarments, and but few plain white or cotton garments are sold in either London or Paris.

The flesh-pink shades in crepe de chine are still most in vogue because these allow for the carrying out of the transparent effect so sought after in the new costumes, pale blue is, however, almost equally popular, and delicate yellows are also shown in shirts and camisoles to wear under the new pale yellow blouses.

Crepe de chine has been found to be quite as serviceable for lingerie as the thin batiste of former seasons, and certainly is far softer and more delightful to wear under the new pale yellow blouses, somewhat creamy after washing and is therefore less popular than the colored crepe de chines which form many of the new combinations and undershirts.


GRAY HAIR

Dr. Tremain's Natural Hair Restorative used as directed is guaranteed to restore gray hair to natural color or money refunded. Positively not a dye and non-injurious. On sale at Anderson & Nelles' drug store, 268 Dundas street, London. Pricee, $1.00 (postpaid). Write Tremain Supply Co., Dept. T., Toronto. ywt

COME TO OUR NEW ELECTRIC DEPARTMENT

See the many specials in Electric Fixtures of every description.

Electric Domes, all sizes and colors.

Electric Fixtures, Electric Pendants and Drops. All specially priced for the opening of this department, and installed in your home free of charge.

H. WOLF & SONS

263-265 Dundas St., Near Wellington.

Kingsmills

A Select Assemblage of Ultra Fashionable Silks

Presenting the weaves being used so extensively now in Paris and New York, and Kingsmill Quality in every yard.

At Very Special Prices

CHIFFON TAFFETAS

40 inches wide, plain, shot and new striped effects, in all colors. Special, per yard ..... $1.50

BROCADED SILK CREPES

40 inches wide, in a variety of the fashionable shades. Excellent quality. A pleasing design. Special, per yard ..... $1.50

CASHMERE DE SOIS

42-inch, in white. Ultra fashionable for wedding gown. Special, per yard ..... $1.60

CREPE DE CHENE

40-inch. Almost every color, including all the new flame and tango shades, also gray, white and black. Washes perfectly. Special, per yard ..... $1.40

36-INCH PAILETTE

White, black and thirty colorings. Excellent quality, Duchess Satin finish. Drapes perfectly. Will not cut or crush. Extra special ..... 85c

DRESSMAKING DEPARTMENT MAKES A SPECIALTY OF WEDDING ORDERS.

Kingsmill's

DIRECT IMPORTERS. THE QUALITY STORE.

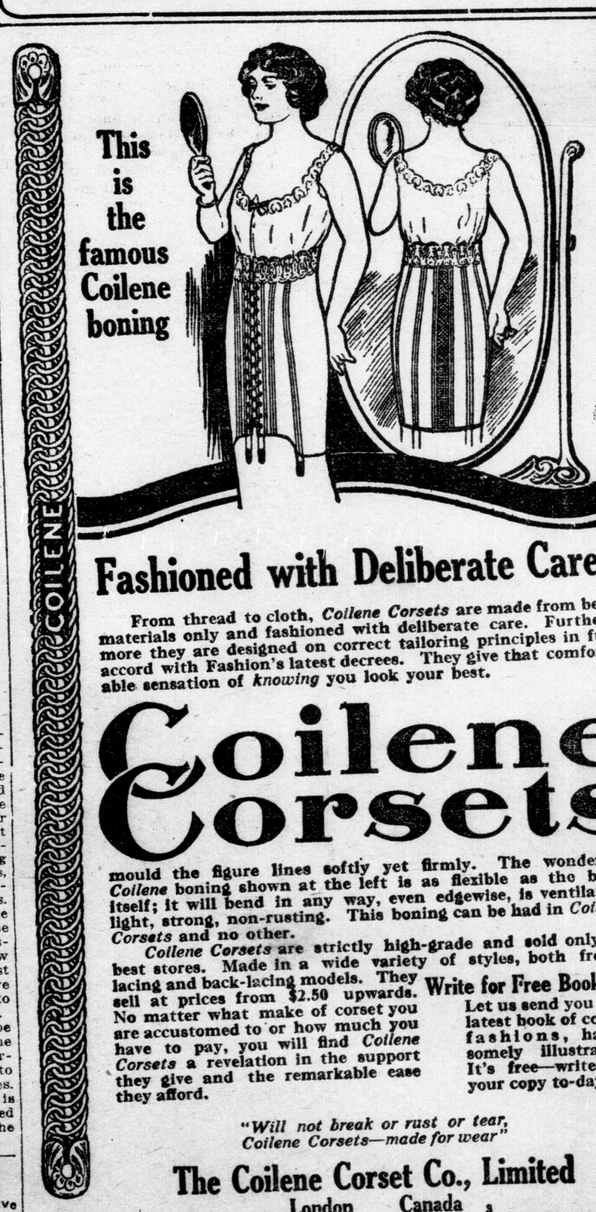

This is the famous Coilene boning

Fashioned with Deliberate Care!

From thread to cloth, *Coilene Corsets* are made from best materials only and fashioned with deliberate care. Furthermore they are designed on correct tailoring principles in full accord with Fashion's latest decrees. They give that comfortable sensation of *knowing* you look your best.

Coilene Corsets

mould the figure lines softly yet firmly. The wonderful *Coilene* boning shown at the left is as flexible as the body itself; it will bend in any way, even edgewise, is ventilated, light, strong, non-rusting. This boning can be had in *Coilene Corsets* and no other.

*Coilene Corsets* are strictly high-grade and sold only by best stores. Made in a wide variety of styles, both front-lacing and back-lacing models. They sell at prices from $2.50 upwards. No matter what make of corset you are accustomed to or how much you have to pay, you will find *Coilene Corsets* a revelation in the support they give and the remarkable ease they afford.

Write for Free Booklet.

Let us send you our latest book of corset fashions, handsomely illustrated. It's free—write for your copy to-day!

"Will not break or rust or tear, Coilene Corsets—made for wear"

The Coilene Corset Co., Limited

London Canada

Sold in London by Brick & Dundas Ltd., 188 Dundas St.

BURDOCK AND SARSAPARILLA

The Best Spring Blood Purifier. $1.00 Bottles for 59c this Week.

W. R. LUTZ

North End Druggist

23c-ywt

We Express Parcels

to any point in Canada. Goods called for and delivered to any point in city. AMERICAN DRY CLEANING AND DYE WORKS.

75b Dundas Street. ywt Phone 1959.

—for the typewriter 3-in-One oil

Just returned from New York, where, having interviewed the best societies on dress, we are prepared to give to our customers the most exclusive designs in Gowns and Tailored Suits at moderate prices.

MLLE. WIGHTMAN & MLLE. VON SCHILDROTH,

440 Park Avenue.

ywt

KUSCH CURTAIN RODS

The simplest Curtain Rod on the market. Made from brass, guaranteed not to rust. Sash and extension styles. Priced from 15c to 25c.

ARTHURS'

LONDON EAST. PHONE 3213.

Pure, clean, flavory and strong, in sealed packets

Red Rose Tea "is good tea"

# THE ADVERTISER'S BIG DOUBLE SPORT PAGE

## W.O.B.A TOURNEY TAKES PLACE WEEK COMMENCING JULY 20

### Executive Committee Met Yesterday and Decided Upon Date —Umpires Were Chosen—W. O. B. A. Opposed to "Central B ody" Scheme.

The W. O. B. A. executive committee met in the Tecumseh House yesterday afternoon, and selected the date for the big bowling tournament this year. The week of July 20th is the time appointed and the opening game will start at 2 o'cloc:. on that date. The program this season will be practically the same as last year with one exception. It has been decided to do away with the president's special prize, which in the past has been competed for by rinks who were put out of all three competitions in their opening games. President Peter Bawden was quite willing that this prize be donated again this season, but the committee ruled otherwise, and the matter remains that way.

**Outside Clubs Enquiring Already.**

The fees, $6, will be the same as last season. The date for closing the entries has not yet been decided upon, but in all probability it will be the Thursday or Friday night before the tournament. Secretary Tillmann already has a number of letters from outside clubs enquiring as to the date of the big tourney this year, and judging from present indications the W. O. B. A. will enjoy the biggest entry list of some seasons when all the returns are in on the closing date.

The following umpires have been picked to act at the July tournament: J. N. Wood, Toronto; Sir John Wilson, Toronto; R. J. Edgar, Owen Sound; W. Weichel, Waterloo; Dr. McGuire, Buffalo; Dr. W. Burnett, Galt; Rev. Collins, Exeter; D. Husband, Brantford; R. Thompson, Paris; Rev. Sedgewick, Hamilton; J. Reid, Bothwell; A. Duncan, Thamesville; F. Stotts, Essex; A. A. Whitnow, Leamington; Mr. Monteith, Aylmer; N. McDougall, Petrolea; C. H. Sumner, Ingersoll; F. Copos, Stratford; J. Apinall, Tillsonburg; F. M. Falls, Amherstburg; C. McDonald, Hensall; A. E. Horton, St. Thomas.

Tournament Committee—J. McDougall, E. Weed, W. Fulton, S. Swift, A. Scott, F. Hughes, A. Tillmann; Dr. English, P. Bawden, E. A. Horton, Sir John Willison, J. C. Waddell.

**Opposed to Amalgamation.**

The committee was much opposed to the proposal to adopt the Dominion Bowling Association rules and to the merger of all Canadian bowling associations into one central body to conduct all tournaments and district games. The proposal rules, which are identical with the Scotch Bowling Association's rules, were gone into quite thoroughly and the opinion was that they were not practicable for Canadian tournaments. The scheme of amalgamating into one central body to govern Canadian bowling was strongly objected to because it would have the tendency to do away with the present district tournaments and might also seriously interfere with friendly games in that its system of conducting bowling much the same as the Ontario Tankard in curling would demand more outside games and take up a greater amount of the bowlers' time.

A committee consisting of Dr. English, of Hamilton, and Ed. Weld, of the London Bowling Club, will leave for Toronto to represent the W. O. B. A. at the D. B. A.'s meeting today. They will vote against the above proposals as detrimental to the game and its future progress.

## STRATFORD WOBBLIES BEAT LONDON STARS

### Jack Gillies Was Hit Hard in Three Innings.

### BYE AND SHARP PITCH

### Hackbush and Bryce Featured With Three-Base Hits—Doherty Scored Run.

[Special to The Advertiser.]

STRATFORD, May 8.—The Stratford Woblies pounded Gillies for three tallies in the third, one in the sixth, and two in the seventh, here this afternoon, and beat the London All Stars 6 to 1.

The visitors pushed their one over the plate in the first, a single by Doherty, his working his way to the third sack, and Johnson's wild peg to first to nip Hosey, being the manner in which it was done. Bye started for the home team, and was replaced by Sharp in the fifth. With the exception of some bad fumbles by Abbie Johnson the game was cleanly fielded. A triple by Hackbush, and one by Bryce in the seventh were the features.

Teams—Stratford—Nunns, cf; Hackbush, 3b; Bryce, c; Anderson, 1b; Johnson, 2b; Jeffrey, rf; Fitzsimmons, ss; Sharp, p; Bye, p.

London—Dinsmore, 3b; Doherty, ss; Farquhar, 2b; Hosey, cf; Brennen, 1b; Parkinson, lf; Flint, rf; Henderson, c; Gillies, p.

## SOME GOOD AMATEUR BOUTS IN CANADIAN CHAMPIONSHIPS

TORONTO, May 8.—Following are the results of tonight's Canadian Amateur Boxing championship meeting at the Arena:

150-pound class—E. Williams, Riversides, won from Frank O'Neill, same club, retired.

B. Winstein, Newsboys' A. C., won from Jack Albert, same club, knockout.

115-pound class—A. D. Carlow, Buffalo, won from Dave Brown, Riverside A. C., on points.

Joe Frank, Newsboys' A. C., won from W. Frankel, same club, who retired.

C. Krivanac, Ottawa, won from G. Nicholls, Shamrocks, on points.

125-pound class—A. J. Smith, Young Ireland Club, won from S. Tootel, Shamrocks, retired.

W. B. Carld, Riversides, won from I. Allar, Hamilton, on points.

W. Hitchen, Riversides, won from A. Wars, Ottawa, who retired, on doctor's orders.

135-pound class—Thos. Tootel, Riversides, won from Isaac Watson, St. Catharines, who retired on doctor's orders.

Fred Blackledge, Riversides, won from Wm. Marsh, same club, who retired.

145-pound class—D. Johnson, Riversides, from W. Riley, West End, knockout.

Heavyweight class—W. E. Hanna, Riversides, won from D. Marshall, Montreal, on points.

## DEFENDS EARLY OPENING

### President Tener Believes It Best, But Weather Has Been Bad.

[Canadian Press.]

New York, May 9.—President John K. Tener, of the National League, who conferred here yesterday with Secretary John A. Heydler, issued a statement last night in defence of early opening dates. He believes that the long season provides a truer test of the playing strength of the teams, and if weather conditions force postponements early in the season, the fans are all the more grateful for double-headers later on.

"There is absolutely nothing the matter with baseball," President Tener declared, "but we have not had the right kind of weather this season to serve it in."

Tom L. Haygarth says:

"Norfolk suits have quit: a vogue this season; and I am fortunately able to present a very fetching lot of patterns tailored in this fashion.

"You can depend always upon getting what is correct in Semi-ready Tailoring."

The Semi-ready Store, 182 Dundas Street.

## BRANTS FAIL TO HIT SOUTHPAW IN PINCHES

### "Lefty" Dougherty, of Hams, Struck Out Ten Men.

### SOX LOOSE IN FIELDING

### Taylor Was Wild in Second and Third Innings — Teams Even on Series.

[Special to The Advertiser.]

BRANTFORD, May 8.—The Athletics, of Hamilton, put the kibosh on Brantford to day 5 to 1, mainly through the pitching of "Lefty" Dougherty, who struck out ten Red Sox. The home team played loose in the field. The Sox hit well, filling the bases three times, but the final punch was not forthcoming. Taylor showed good form for Brantford, but a base on balls, and his own wild heave led to disaster in the third. The score:

| Brant. | A.B. | R. | H. | O. | A. | Ham. | A.B. | R. | H. | O. | A. |
|---|---|---|---|---|---|---|---|---|---|---|---|
| Burns, lf. | 4 | 0 | 0 | 3 | 1 | Gilh'y, 2b | 5 | 0 | 0 | 2 | 2 |
| Rickart, 3b | 2 | 1 | 1 | 2 | 2 | Dudley, 3b | 4 | 0 | 1 | 1 | 1 |
| Deneau, 1b | 3 | 0 | 0 | 16 | 0 | Sheck'd, cf | 5 | 1 | 0 | 0 | 0 |
| Ivers, rf.. | 4 | 0 | 2 | 2 | 0 | White, lf | 4 | 1 | 1 | 2 | 1 |
| Sand'y, cf | 4 | 0 | 2 | 2 | 0 | Fisher, c. | 3 | 0 | 1 | 13 | 2 |
| Honeck, ss | 4 | 0 | 0 | 0 | 6 | Dolan 1b. | 2 | 1 | 0 | 8 | 0 |
| Beltz, 2b.. | 2 | 0 | 0 | 0 | 2 | Unick, ss | 3 | 1 | 0 | 0 | 1 |
| Wagner, 2b | 1 | 0 | 1 | 0 | 1 | Bar'ws, rf | 4 | 1 | 1 | 1 | 0 |
| Lecroix, c | 3 | 0 | 1 | 2 | 0 | Dough'y, p | 3 | 0 | 1 | 0 | 5 |
| Taylor, p.. | 3 | 0 | 1 | 0 | 6 | | | | | | |
| !Lamond . | 1 | 0 | 0 | 0 | 0 | | | | | | |
| Totals.. | 31 | 1 | 8 | 27 | 18 | Totals. | 33 | 5 | 5 | 27 | 12 |

!Lamond batted for Beltz in the seventh.

| | R. | H. | E. |
|---|---|---|---|
| Hamilton | 0 3 2 0 0 0 0 0 0 | 5 | 1 |
| Brantford | 0 0 0 1 0 0 0 0 0 | 1 | 8 |

Summary—Errors—Ivers, Honeck, Beltz, Taylor, Unick. Stolen bases—Dudley, 2. Sacrifice hits—Dolan, Unick. Two-base hits—White, Double plays—Dougherty to Fisher to Dolan. Struck out—By Dougherty, 10; by Taylor, 2. Bases on balls—Off Dougherty, 3; off Taylor, 2. Hit by pitcher—By Taylor (Dolan). Left on bases—Brantford, 5; Hamilton, 6. Time 1:53. Umpire—Bedford.

## COMMERCIAL LEAGUE BARS PRO. BALL PLAYERS

### Meeting Last Night Declared Against Using Former Canadian Leaguers on Different Clubs.

As the result of a meeting held in Casselman Bros.' store last night the Commercial League, which opens its season Monday night at Tecumseh Park, will this year be run as a strictly amateur organization.

The league will be opened in big circuit style. Sir George Gibbons will toss the first ball and a ceremony has been arranged that would do credit to any amateur gathering.

The St. Peters club wanted to play Ed. Killingsworth, formerly of the St. Thomas Canadian League team, and the Breners wanted to use Ernie Dinsmore.

The McLeod-Nolans will hook up with the Breners in the opening game, and judging from the players secured by both managements the game should be a hummer from start to finish.

William Gregory, former City League player, has been secured as official umpire for the ensuing season.

## SAINTS RELEASE BRUNDAGE; THRAILKILL TO PLAY FIRST

### Stoney Henges Reports and Looks Pretty Fast on Third Base—Double-Header Today.

[Special to The Advertiser.]

ST. THOMAS, May 8.—The rain on Friday prevented the Saints and Ottawa doing battle at Pinafore Park. Both teams worked out, but a heavy shower prior to the commencing made a game impossible. In the practice, Stoney Henges, the St. Thomas new infielder, showed up well at third base, Thraiekill covering the initial sack. Bunny Brundage was released this morning, and returned to his home in Chatham.

A double-header is being arranged for Saturday, weather permitting. It has been decided to fly the flag denoting that a game will be played, from the tower on the Journal building, instead of the city's large water tank, because of the extreme difficulty in raising and taking down the flag on the tank. Umpire Walsh must have received inside information from the weather bureau people, as he failed to put in an appearance at the park today.

## The Situation

### CANADIAN LEAGUE

| | W. | L. | P.C. | | W. | L. | P.C. |
|---|---|---|---|---|---|---|---|
| LONDON | 1 | 0 | 1.000 | St. Thomas | 0 | 0 | .000 |
| Peterboro | 1 | 0 | 1.000 | Ottawa | 0 | 0 | .000 |
| Hamilton | 1 | 1 | .500 | Toronto | 0 | 1 | .000 |
| Brantford | 1 | 1 | .500 | Erie | 0 | 1 | .000 |

YESTERDAY'S RESULTS.

Hamilton ..... 0 Brantford ..... 1

Other games postponed—Rain.

GAMES TODAY.

Toronto at London.
Peterboro at Erie.
Hamilton at Brantford.
Ottawa at St. Thomas.

### AMERICAN LEAGUE

| | W. | L. | P.C. | | W. | L. | P.C. |
|---|---|---|---|---|---|---|---|
| Detroit | 15 | 6 | .714 | New York | 8 | 8 | .500 |
| St. Louis | 10 | 8 | .556 | Chicago | 9 | 11 | .450 |
| Philadelphia | 8 | 7 | .533 | Boston | 7 | 9 | .438 |
| Washington | 9 | 8 | .529 | Cleveland | 5 | 14 | .263 |

YESTERDAY'S RESULTS.

Boston ..... 3 New York ..... 0
Detroit ..... 10 Chicago ..... 8
Washington ..... 9 Philadelphia ..... 9

Called in tenth on account of darkness.

GAMES TODAY.

St. Louis at Cleveland.
Detroit at Chicago.
Philadelphia at Washington.
New York at Boston.

GAMES SUNDAY.

St. Louis at Cleveland.
Detroit at Chicago.

### NATIONAL LEAGUE

| | W. | L. | P.C. | | W. | L. | P.C. |
|---|---|---|---|---|---|---|---|
| Pittsburg | 15 | 2 | .882 | Cincinnati | 9 | 10 | .474 |
| Philadelphia | 8 | 5 | .615 | St. Louis | 8 | 13 | .381 |
| Brooklyn | 8 | 5 | .615 | Chicago | 6 | 13 | .316 |
| New York | 7 | 6 | .538 | Boston | 3 | 10 | .231 |

YESTERDAY'S RESULTS.

Cincinnati ..... 3 St. Louis ..... 0

Other games postponed—Rain.

GAMES TODAY

Boston at New York.
Brooklyn at Philadelphia.
Chicago at Pittsburg.
Cincinati at St. Louis.

GAMES SUNDAY.

Cincinnati at St. Louis.
Pittsburg at Chicago.

### INTERNATIONAL LEAGUE

| | W. | L. | P.C. | | W. | L. | P.C. |
|---|---|---|---|---|---|---|---|
| Baltimore | 10 | 5 | .667 | Jersey City | 6 | 6 | .500 |
| Rochester | 8 | 4 | .667 | Buffalo | 5 | 9 | .357 |
| Newark | 7 | 5 | .583 | Montreal | 4 | 8 | .333 |
| Toronto | 8 | 6 | .571 | Providence | 4 | 8 | .333 |

YESTERDAY'S RESULTS.

Toronto ..... 5 Providence ..... 4
Baltimore ..... 1 Buffalo ..... 0
Jersey City at Montreal—Rain.
Newark at Rochester—Rain.

GAMES TODAY.

Providence at Toronto.
Jersey City at Montreal.
Baltimore at Buffalo.
Newark at Rochester.

GAMES SUNDAY.

Jersey City at Montreal.

### FEDERAL LEAGUE

| | W. | L. | P.C. | | W. | L. | P.C. |
|---|---|---|---|---|---|---|---|
| Baltimore | 11 | 4 | .733 | Chicago | 9 | 10 | .474 |
| St. Louis | 12 | 8 | .600 | Kansas City | 9 | 11 | .450 |
| Brooklyn | 7 | 6 | .538 | Buffalo | 7 | 9 | .438 |
| Indianapolis | 8 | 8 | .500 | Pittsburg | 5 | 12 | .294 |

YESTERDAY'S RESULTS.

St. Louis ..... 7 Pittsburg ..... 6
Buffalo ..... 8 Kansas City ..... 7
Baltimore at Indianapolis—Rain.
Brooklyn at Chicago—Rain.

GAMES TODAY.

Pittsburg at St. Louis.
Baltimore at Indianapolis.
Brooklyn at Chicago.
Buffalo at Kansas City.

GAMES SUNDAY.

Kansas City at Indianapolis.
St. Louis at Chicago.

## HISTORIC DERBY TO BE RUN TODAY

### Remarkable Band of Three-Year-Olds in Entries.

### PURSE WILL REACH $13,500

### Ten Horses Are Certain to Start Out of Forty-Seven Eligibles.

[Canadian Press.]

LOUISVILLE, Ky., May 8.—Many notables in turf circles of the United States are gathered in Louisville to witness the 40th annual Kentucky Derby at one mile and a quarter, which will be run tomorrow afternoon at Churchill Downs track. Interest in this event this year appears greater than ever before, owing to the fact that the purse is the largest in the history of the derby. Horsemen declare the entries comprise one of the most remarkable bands of three-year-olds ever brought together in a race in this country.

With $10,000 added, the purse this year will reach approximately $13,500 or about $10,000 to the winner. Out of 47 eligibles, there are ten horses which their owners have declared are certain to start, and two or three others which may go to the post.

**Old Rosebud Favorite.**

The favorite appears to be Old Rosebud, owned by H. C. Applegate, of Louisville, which will carry 114 pounds, and is quoted at about 7 to 5. Ivan Gardner, owned by C. S. Wilson, Chicago, is assigned top weight, due to winning this season's Palmetto Derby.

Among other entries favored in the betting are Hodge, owned by Kay Spence, Missouri; Surprising, owned by R. F. Carman, New York; and Belloc, owned by James McManus, the California turfman.

Among the doubtful starters are August Belmont's Thornhill, Stake and Cap, owned by Thomas F. Ryan, and W. Gerst's Brickley.

## ADVERSE REPORT ON BILL TO LEGALIZE BOXING BOUTS

### Bill Is Being Fought by Ministers' Associations in State of Massachusetts.

BOSTON, May 8.—An adverse report on the bill to legalize boxing bouts under the supervision of a state athletic commission was presented in the House today by the committee on ways and means. The bill, which had been favorably reported by the committee on local affairs, was vigorously opposed by several ministers' associations

## JUBILEE HANDICAP GOES TO THE CURRAGH

[Canadian Press.]

London, May 9.—The great jubilee handicap of $15,000, run today at Kempton Park, was won by Lord Cadogan's The Curragh. Bluestone was second, and Drinmore third. Twenty ran.

The race is for 3-year-olds and upwards, and is run over a course of a mile and a quarter.

### HELPING TO REVIVE GAME AMONG LOCAL SCHOOLBOYS

W. J. CLARKE, secretary of the School Boys' Lacrosse League, in this city. The organization is meeting with pronounced success, and the school "kids" are taking to it like a duck to water.

## Bran Mash

[BY DOC DINKLEBY.]

Dan McEwen, London's veteran driver, is making arrangements for launching his fast string in the various meets. Dan's collection is in great shape and he stands to cop out a fine piece of change during the coming season.

R. H. Harding, the well-known Thorndale horseman, has been appointed an Ontario stallion inspector.

Information has it that Knight of Strathmore (2:05½), the snappy brother of Knight Onwardo, is going strong, and if he stands up under the preliminary gruelling, will be raced this year.

Arrangements are being made for a meet at Kincardine on June 3. James Armitage is secretary of the Kincardine Turf Club, and word from that town has it that a number of good prizes will be hung up for the free-for-all, 2:30 and 2:50 classes.

John Vance, the Tavistock horseman, has acquired the gray pacing stallion, Henry C. Smith (2:11¼), by Hazel Ridge and out of Belle Bidwell, dam of The Eel (2:02¼).

Henry Schlemmer, of the same town, has purchased Stella Hall, a promising 4-year-old pacer. Stella is a classy filly by Hal B. Jr.

Mograzia, son of the great Moko, and champion show stallion, has been secured from the Cruickston Farm, Galt, by P. J. Farrell, of Woodstock. Mr. Farrell's purchase is 8 years old and his record in the show ring is too well known for further comment. He will be seen at a number of the spring shows.

Officers of the local racing club are making big preparations for the summer meet to be held in London in July. Some fast ones will stretch their legs on this occasion.

News from all the towns on the Canadian circuit is encouraging. Fields in all classes this year will be heavy and some great purses will be hung up.

## Federal League

**RAIN STOPPED GAME.**

BUFFALO, May 8.—Baltimore took the second game of the series today from Buffalo 1 to 0. Rain stopped the game in the last half of the seventh. Score:

| | R. | H. | E. |
|---|---|---|---|
| Buffalo | 0 0 0 0 0 0 0 | 0 | 3 | 1 |
| Baltimore | 0 1 0 0 0 0 0 | 1 | 4 | 1 |

Brandon and Lalonge; Danforth and Egan.

Called in seventh; rain.

**TAILENDERS LOST THIS TIME.**

ST. LOUIS, May 8.—St. Louis turned on Pittsburg this afternoon and won from the tailenders, 7 to 6. Score:

| | R. | H. | E. |
|---|---|---|---|
| St. Louis | 0 5 0 0 0 1 1 0 x | 7 | 16 | 0 |
| Pittsburg | 0 2 0 0 0 2 0 2 0 | 6 | 9 | 1 |

Batteries—Crandall and Simon; Dickson, W. Adams and Berry.

**BUFFALO BEATS KANSAS CITY.**

KANSAS CITY, May 8.—Buffalo bunched hits in the eighth and, aided by two bases on balls, scored four runs, defeating the locals, 8 to 5. Score:

| | R. | H. | E. |
|---|---|---|---|
| Buffalo | 2 0 0 1 0 0 0 4 1 | 8 | 7 | 1 |
| Kansas City | 1 0 0 2 0 0 2 0 0 | 5 | 9 | 4 |

Batteries—Hausman, Moore and Allen, Blair; Henning, Stone and Easterly.

## SCHOOLBOYS' LACROSSE LEAGUE HOLDS MEETING

### Nine Teams Were Represented, But Schedule Will Not Be Drawn Up Until Tuesday.

A meeting of the London School Boys' Lacrosse League was held yesterday afternoon in Gurd's parlors and was largely attended by representatives from the schools. The league has nine strong teams at present in Victoria, Rectory, Chesley, Aberdeen, St. George's, Lorne Avenue, Pottersburg, Talbot Street, Alexander and Ealing. The schedule has not yet been drawn up, but will be arranged on Tuesday next, when the teams meet again at 5:15 o'clock in Gurd's parlors.

Minor business matters dealing with the association were the only other matters considered.

## RITCHIE AND WHITE TO CLASH ON MAY 26TH

CHICAGO, May 8.—Willie Ritchie and Charley White will clash on the night of May 26. This was the date set by Promoter Tom Andrews, of Milwaukee, today. Ritchie favors a date three days later, but there is no need for worry that he will insist. This means that the two lightweights will battle it out on a Tuesday night.

Ritchie has wired from the coast saying that he will weigh 135 pounds at 5 o'clock the night of the contest. At this figure White will be at a big disadvantage. Ritchie will come close to 138 pounds ringside, while it is doubtful whether Charlie will scale 133 pounds.

THE BEST THERE IS—
ARAB
CIGARS AT ALL STORES.

## REISLING PITCHES FOR LONDON TODAY AGAINST THE BEAVERS

### London Manager Seen in Action For First Time by the Local Fans — McGonagle Will Be Sent to Berlin Wobblies.

BY "JINX."

"Doc" Reisling, the famous tooth-puller and prominent citizen of Caldwell, Ohio, will take upon himself the task of subduing Knotty Lee's Beavers at Tecumseh Park today. The London manager intends to take his turn in the box just the same as any other heaver on the London club, and today is his turn. He says he is feeling fine, and take it from us when the "Doc" is feeling fine, he's got everything in the line of "slickery elm" slants and pitching talent. "Doc's" specialty is the spitball, and he has a floater that has the aviator's spiral dip beaten to a frazzle.

**SNYDER WILL CATCH.**

Jack Snyder, the former Saginaw fence-buster, will do the backstopping. Jack's arm is in great shape, and his hitting eye has been working overtime lately. He's the gent that poled the longest hit the natives of Lansing were ever treated to, and he has absolutely no regard whatever for fences or such things. He hits them and hits them hard, although not as regular as some ball players we could name.

**McGonagle Going to Berlin.**

It is likely the squad will be reduced by the departure of Urban McGonagle the first of the week. Manager Reisling has almost completed arrangements to send the little New Lexington second-sacker to the Berlin club in the "Wobbly" League. The arrangements have not yet been completed, but it is likely they will be before Monday. Pitcher Albert Riley, who was with the club at Marietta, may also be sent to the Berlin club. He and McGonagle would be welcome additions to the Berlin team. Of course, the London club will have a good strong string on McGonagle and he will be taken from the Dutchmen whenever the local club has need of him in the infield. If Riley shows something with the W. O. B. L. club, he may also be given a trial in the Canadian League.

**Senators Here Monday.**

Frank Shaughnessy and his Senators will be with us on Monday, and no ball club in the league draws so well as Ottawa in this city. The big crab has quite a collection of ball tossers this season and it is plain to be seen that he has designs on the 1914 pennant. His help will give the London aggregation three good battles if the weather behaves, and all three games should bring big crowds to the West London clearing.

## TY COBB JUMPS TO 13TH POSITION IN THE AVERAGES

### Takes Big Leap to Front During the Past Week—Gibson Drops—Wright, of Providence Hitting .368

Chicago, May 9.—Ty Cobb jumped from 38th place to 13th among the American League batters this week, according to averages published here today. Including last Wednesday's game, the Detroit star has a percentage of .307, as gainst .240, which the records showed for him last week. His rival, Joe Jackson, of Cleveland, has taken the lead, batting at a rate of .414. Then, in the line come:

Wood, Cleveland, .412; Crawford, Detroit, .408; E. Foster, Washington, .397; Lelevelt, Cleveland, .346; Williams, St. Louis, .344; C. Walker, St. Louis, .333; Barry, Philadelphia, .325; Demmitt, Chicago, .324; Shotton, St. Louis, .320; Burns, Detroit, .316; McInnis, Philadelphia, .310.

Philadelphia leads in club batting, with .259, and Cleveland is next with .250. Turner, of Cleveland, is leading base stealer, with 11 to his credit.

**Tie in Nationals.**

Art Phelan, of Chicago, and Beals Becker, of Philadelphia, are tied for first place in the National League with .500 each. The next ten are: Magee, Philadelphia, .445; Cathers, St. Louis, .429; Snodgrass, New York, .417; Bryne, Philadelphia, .405; Miller, Brooklyn, .389; Gowdy, Boston, .371; Daubert, Brooklyn, .364; Lobert, Philadelphia, .364; Dallon, Brooklyn, .362; Evers, Boston, .340.

Philadelphia leads the clubs in hitting with an average of .305, and Brooklyn is next with .296.

Stolen-base honors, so far, go to Carey, of Pittsburg, who has pilfered seven.

**Simon Leads Feds.**

Federal League batters are led by Catcher Simon, of St. Louis, who is hitting at the rate of .470. The next nine are: Evans, Brooklyn, .467; Campbell, Indianapolis, .417; Mattis, Pittsburg, .417; Hanford, Buffalo, .390; Crandall, St. Louis, .389; Wickland, Chicago, .387; Young, Buffalo, .378; Wilson, Chicago, .377; Laporte, Indianapolis, .368.

St. Louis, with 268, and Pittsburg, with 267, lead the clubs, and Doolan, of Baltimore, and McKechney, of Indianapolis, are ahead in stolen bases, with six each.

**"Birdie" Is in Front.**

"Birdie" Cree, hitting the ball for an average of .420 since he joined Baltimore, is ahead in the International League, and Daniels, of the same club, is second, with .389. The next eight in rank are: Barrows, Rochester, .387; Tooley, Newark, .385; F. Zimmerman, Newark, .380; Glisechman, Baltimore, .372; Wright, Providence, .363; Ruth, Baltimore, .375; Platte, Providence, .351; Deininger, Montreal, .348.

Newark leads in club batting with .287, and Baltimore is next with .280. Gets, of Newark, is ahead in stolen bases with six.

## KOLEMAINEN SAILS FOR FINNISH HOME

New York, May 9.—Hans Kolehmainen, the sturdy Finn, who has won hundreds of races and hung up dozens of records since he came here two years ago, sailed for home today on the Olympic.

Kolehmainen said yesterday that he liked America, and would return in September in time to compete in the national championships. He said that while abroad he would race in several countries, and that in all races he would represent the Irish-American Athletic Club of this city.

## COOMBS MAY CHUCK AGAIN IN TWO MONTHS SAYS DOCTOR

PHILADELPHIA, May 8.—John Coombs, pitcher for the Philadelphia American League baseball team, who was injured in the world's series of 1911, may be able to take his turn in the box in six or eight weeks, according to physicians who examined him yesterday.

The famous pitcher, who received the returns of last year's world's series games while lying in a hospital cot, arrived here on Wednesday from Palestine, Texas. He had been wearing a specially made brace to support his back until about three weeks ago, and wanted a thorough examination of the old injuries before attempting to don his baseball togs again.

The physicians said they found that Coombs is in fine condition and weighs 188 pounds.

They gave him permission to start exercising next week, and told him that he could gradually work into playing shape. He will begin by assisting in the work of coaching the young pitchers.

## TIGERS PLAY BEST WHEN FAR BEHIND

### Jennings' Men Overtook Sox and Beat Them Out.

### BOSTON BLANKED YANKS

### Philadelphia and Washington Played 10-Inning Tie, With Lots of Pitchers.

CHICAGO, May 8.—Detroit played an uphill game today, and by heavy hitting defeated Chicago 10 to 8. The game was replete with stolen bases and errors. The locals took a four-run lead in the first inning on two hits, two errors, three bases on balls, a sacrifice fly and two double steals. The visitors took every advantage of the errors by the locals, and by bunching hits overtook Chicago's lead. Chicago used three pitchers, but each was hit hard. Score:

| Det. | A.B. | R. | H. | O. | A. | Chi. | A.B. | R. | H. | O. | A. |
|---|---|---|---|---|---|---|---|---|---|---|---|
| Bush, ss.. | 5 | 0 | 1 | 5 | 5 | Dem'itt, cf | 4 | 2 | 1 | 2 | 1 |
| Kav'gh, 2b | 5 | 0 | 2 | 2 | 1 | Alcock, 3b | 5 | 1 | 2 | 3 | 3 |
| Cobb, cf.. | 5 | 2 | 1 | 1 | 0 | Chase, 1b. | 4 | 0 | 1 | 9 | 1 |
| Crawf'd, rf | 5 | 3 | 4 | 3 | 0 | Collins, rf | 4 | 1 | 1 | 1 | 0 |
| High, lf.. | 5 | 1 | 3 | 0 | 0 | Weaver, ss | 4 | 1 | 1 | 6 | 3 |
| Burns, 1b.. | 4 | 2 | 1 | 8 | 2 | Faure'r, lf | 3 | 1 | 1 | 2 | 1 |
| Mor'ty, 3b | 5 | 0 | 1 | 1 | 1 | Block'n, 2b | 2 | 2 | 0 | 2 | 2 |
| Stanage, c | 5 | 0 | 3 | 6 | 1 | Schalk, c. | 3 | 0 | 1 | 2 | 0 |
| Dubuc, p.. | 3 | 1 | 2 | 1 | 2 | Kuhn, c. | 0 | 0 | 0 | 0 | 0 |
| | | | | | | Benz, p.. | 1 | 0 | 0 | 0 | 3 |
| | | | | | | Scott, p.. | 1 | 0 | 0 | 0 | 3 |
| | | | | | | !Lord ... | 0 | 0 | 0 | 0 | 0 |
| | | | | | | Walf's'g, p | 0 | 0 | 0 | 0 | 0 |
| | | | | | | 2Daly .... | 1 | 0 | 0 | 0 | 0 |
| | | | | | | 3Bodie ... | 1 | 0 | 0 | 0 | 0 |
| Totals. | 42 | 10 | 18 | 27 | 12 | Totals. | 33 | 8 | 8 | 27 | 17 |

!Batted for Scott in seventh.
2Batted for Kuhn in ninth.
3Batted for Wolfgang in ninth.

| | R. | H. | E. |
|---|---|---|---|
| Detroit | 0 2 1 0 0 3 1 0 3 | 10 | 18 | 5 |
| Chicago | 4 0 0 0 0 0 1 1 2 | 8 | 8 | 4 |

Summary: Errors—Bush, Kavanaugh, Moriarty, Stanage, Alcock, Fournier. Two-base hits—Burns, Dubuc, Schalk, Stanage, Cobb. Three-base hits—Crawford, Weaver. Double plays—Dubuc to Bush to Burns; Fournier to Blackburn; Burns to Bush to Burns. Stolen bases—Alcock, Weaver (2), Fournier, Crawford, High, Burns (2), Moriarty. Left on bases—Detroit 7, Chicago 5. Bases on balls—Off Dubuc, 5; off Benz, 1. Struck out—By Dubuc, 2; by Scott, 2. Hits—Off Scott, 7 in 4 2-3 innings; off Wolfgang, 5 in 2 innings; off Benz, 6 in 2 1-3 innings. Sacrifice flies—Collins, Burns. Passed ball—Schalk. Hit by pitcher—By Dubuc (Blackburne). Time—2:05. Umpires—Chill and Sheridan.

## YANKEES SHUT OUT TWO DAYS IN A ROW

BOSTON, May 8.—Boston shut out New York today for the second time, 3 to 0. Leonard allowed the Highlanders only three hits, and struck out at least one New York batsman in each inning. Keating also twirled well, but his support weakened at critical times. Score:

| N. Y. | A.B. | R. | H. | O. | A. | Bos. | A.B. | R. | H. | O. | A. |
|---|---|---|---|---|---|---|---|---|---|---|---|
| Maisel, 3b. | 3 | 0 | 0 | 0 | 2 | Engle, 1b | 4 | 1 | 1 | 10 | 1 |
| Hartzell rf | 3 | 0 | 1 | 1 | 0 | Hopper, rf | 4 | 0 | 0 | 0 | 1 |
| Walsh, lf. | 3 | 0 | 1 | 2 | 0 | Spea'r, of | 4 | 0 | 1 | 2 | 0 |
| Wil'ms, 1b | 4 | 0 | 1 | 12 | 1 | Lewis, lf.. | 4 | 0 | 1 | 1 | 0 |
| Holden, cf | 4 | 0 | 0 | 3 | 0 | Gard'r, 3b | 4 | 0 | 1 | 0 | 1 |
| Sweeny, c | 3 | 0 | 0 | 4 | 1 | Yerkes, 2b | 3 | 0 | 0 | 1 | 1 |
| Peckin'h, ss | 3 | 0 | 0 | 1 | 3 | Janv'n, ss | 3 | 0 | 0 | 1 | 0 |
| Truss'r, 2b | 3 | 0 | 0 | 0 | 3 | Carrigan c | 2 | 1 | 1 | 11 | 2 |
| Keating, p. | 2 | 0 | 0 | 1 | 3 | Leon'd, p. | 1 | 0 | 0 | 1 | 5 |
| !Reynolds . | 1 | 0 | 0 | 0 | 0 | | | | | | |
| Totals.. | 29 | 0 | 3 | 24 | 15 | Totals. | 29 | 3 | 7 | 27 | 11 |

!Batted for Keating in ninth.

| | R. | H. | E. |
|---|---|---|---|
| New York | 0 0 0 0 0 0 0 0 0 | 0 | 3 | 2 |
| Boston | 0 0 0 0 0 0 0 3 x | 3 | 7 | 2 |

Summary: Errors—Maisel, Hartzell, Engle, Gardner. First base on errors—New York 1. Left on bases—New York 5, Boston 6. Bases on balls—Off Keating, 2; off Leonard, 1. Struck out—By Keating, 4; by Leonard, 11. Sacrifice hits—Hartzell, Leonard (3). Hit by pitcher—By Leonard (Maisel). Time—1:55. Umpires—Egan and Evans.

## TRIPLE PLAY SAVES SENATORS IN NINTH

WASHINGTON, May 8.—The Philadelphias and Washington battled for ten innings today to a 9 to 9 tie, in a game featured by heavy hitting and erratic fielding. The Athletics used three pitchers and the locals four in an attempt to stop the scoring. Philadelphia pounded Johnson hard, getting seven hits off his delivery in three innings.

A triple play by Henry and Gandil, with the bases full in the ninth, the second executed on the home field this week, prevented Philadelphia from winning. Score:

| Phil. | A.B. | R. | H. | O. | A. | Wash. | A.B. | R. | H. | O. | A. |
|---|---|---|---|---|---|---|---|---|---|---|---|
| Murphy, rf | 6 | 3 | 3 | 1 | 0 | Acosts, rf | 2 | 0 | 0 | 1 | 0 |
| Oldring, lf | 6 | 1 | 2 | 3 | 0 | Wil'ms, rf | 1 | 1 | 0 | 0 | 0 |
| Collins, 2b | 3 | 0 | 1 | 3 | 5 | Gedeon, rf | 0 | 0 | 0 | 1 | 0 |
| Baker, 3b. | 5 | 1 | 2 | 0 | 2 | Foster, 3b. | 0 | 0 | 0 | 2 | 2 |
| Mein's, 1b | 5 | 0 | 2 | 12 | 0 | Milan, cf. | 5 | 0 | 1 | 0 | 0 |
| Daly, cf.. | 4 | 2 | 2 | 2 | 0 | Gandil, 1b | 4 | 2 | 2 | 12 | 2 |
| Orr, ss.... | 3 | 1 | 2 | 0 | 0 | Henry, c. | 3 | 0 | 0 | 6 | 2 |
| Kopf, ss.. | 3 | 1 | 2 | 0 | 0 | Shanks, lf | 5 | 1 | 1 | 2 | 0 |
| Lapp, c.. | 3 | 1 | 1 | 5 | 0 | Morgan' 2b | 5 | 1 | 1 | 2 | 4 |
| Plank, p. | 2 | 0 | 0 | 0 | 1 | McB'de, ss | 4 | 2 | 1 | 2 | 2 |
| Pennock, p | 2 | 0 | 0 | 0 | 2 | Ayers, p. | 1 | 0 | 1 | 0 | 2 |
| Bush, p... | 1 | 0 | 0 | 0 | 0 | John'n, p. | 2 | 1 | 0 | 0 | 0 |
| !Schang ... | 0 | 0 | 0 | 0 | 0 | Engel, p.. | 0 | 0 | 0 | 0 | 0 |
| | | | | | | Shaw, p... | 1 | 0 | 0 | 0 | 0 |
| | | | | | | 2Schmidt . | 1 | 1 | 1 | 0 | 0 |
| Totals.. | 49 | 9 | 15 | 30 | 12 | Totals. | 40 | 9 | 8 | 30 | 14 |

!Batted for Plank in sixth.
2Batted for Ayers in fifth.

# CONTAINS ALL THE NEWS THAT IS NEWS

## Mutt Just Happened to Have Exactly $8,210.50 ∴ ∴ ∴ ∴ By "Bud" Fisher

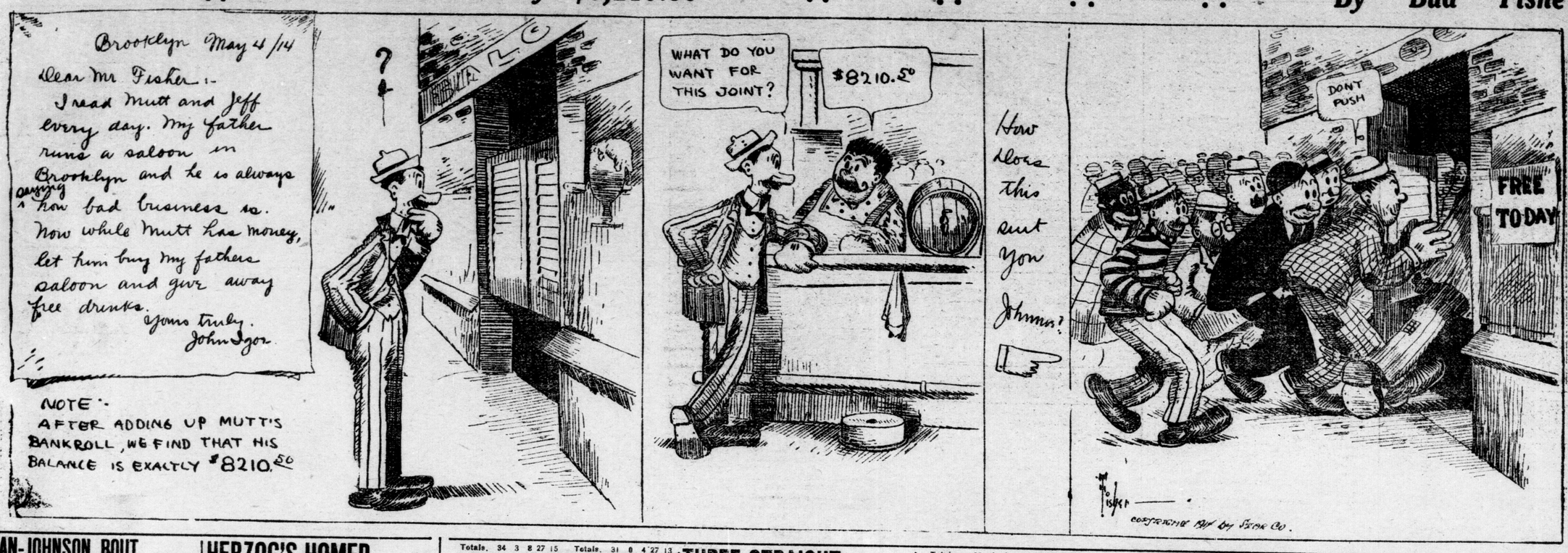


## MORAN-JOHNSON BOUT HAS NOT BEEN CANCELLED

**Reports to That Effect Have Been Denied—Bout Will Be Staged July 27.**

PARIS, May 8.—Reports that the championship fight between Jack Johnson and Frank Moran had been cancelled were denied today by the champion, who said that the bout would be staged on June 27. Johnson has been assured $40,000.

The fight will be carried out under the rules of the French boxing federation and it is expected that a number of sporting men will come here from the United States to witness the affair.

Johnson has gone into hard training for the first time since he prepared for the Jeffries fight.

Minard's Liniment Company, Limited.

Dear Sirs,—Your MINARD'S LINIMENT is our remedy for sore throat, colds and all ordinary ailments.

It never fails to relieve and cure promptly.

CHARLES WHOOTEN.

Port Mulgrave.

## HERZOG'S HOMER FEATURES REDS' WIN

### Leon Ames Held St. Louis Safely With Men on Bases.

### CARDINALS WERE BLANKED

**Griner Was Hit Opportunely, Especially in Fourth Frame, When Tdo Runs Counted.**

ST. LOUIS, May 8.—Leon Ames was invincible this afternoon when men were within scoring distance, while his teammates hit Griner opportunely, Cincinnati winning from St. Louis 3 to 0.

In the fourth inning, with Boblitzel on first base, Herzog hit over Magee's head for a home run. Score:

| Cin. | A. | B. | R. | H. | O. | A. | St. L. | A. | B. | R. | H. | O. | A. |
|---|---|---|---|---|---|---|---|---|---|---|---|---|---|
| Moran, rf. | 4 | 1 | 2 | 2 | 0 | | Hug'ns, 2b | 2 | 0 | 0 | 1 | 2 | |
| Groh, 2b. | 4 | 0 | 2 | 4 | 4 | | Magee, cf | 4 | 0 | 1 | 3 | 0 | |
| Bates, cf. | 3 | 0 | 0 | 0 | 0 | | Butler, ss | 4 | 0 | 0 | 2 | 2 | |
| Marsans, lf | 4 | 0 | 1 | 1 | 0 | | J Mil'r | lb | 4 | 0 | 0 | 8 | 2 |
| Hobl'l, lb | 4 | 1 | 2 | 11 | 0 | | Wilson, rf | 4 | 0 | 0 | 1 | 1 | |
| Herzog, ss | 4 | 1 | 1 | 0 | 6 | | Cruise, lf | 4 | 0 | 2 | 2 | 1 | |
| Niehauss, 3b | 4 | 0 | 0 | 1 | 3 | | Snyder, c | 4 | 0 | 1 | 5 | 1 | |
| Clarke, c. | 4 | 0 | 0 | 8 | 1 | | Beck, 3b. | 3 | 0 | 0 | 4 | 3 | |
| Ames, p.. | 3 | 0 | 0 | 0 | 1 | | Griner, p. | 1 | 0 | 0 | 1 | 0 | |
| | | | | | | | Wingo . | 1 | 0 | 0 | 0 | 0 | |
| | | | | | | | Doak, p.. | 0 | 0 | 0 | 0 | 1 | |
| Totals. | 34 | 3 | 8 | 27 | 15 | | Totals. | 31 | 0 | 4 | 27 | 13 | |

!Batted for Griner in fifth.

| | R. | H. | E. |
|---|---|---|---|
| Cincinnati ..... | 0 | 0 | 0 |
| St. Louis ..... | 0 | 0 | 0 |

Summary—Errors—Hoblitzell, Huggins, Butler. Two-base hits—Cruise. Homers—Herzog. Stolen bases—Magee, Herzog, Marsons, Hoblitzell. Left on bases—Cincinnati, 5; St. Louis, 7. First on balls—Off Ames, 3; off Griner, 1. Struck out—By Ames, 7; by Griner, 2; by Doak, 1. Hits—Off Griner, 8 in 7. Time 1:43. Umpires—Quigley and Easson.

## MANAGER O'DAY, OF CUBS, PROTESTS PITTSBURG GAME

PITTSBURG, May 8.—It became known tonight that Manager Henry O'Day, of the Chicago National League baseball club, has protested Thursday's game here which the Pittsburg team won by a score of 7 to 1. The protest was sent to President John K. Tener this morning. Manager O'Day bases the protest on the action of Umpire Klem, who called Mollwitz, Chicago's first baseman, out in the fourth inning after a ball thrown by the Pittsburg catcher struck Mollwitz as he neared first base. O'Day claims that Klem told Captain Leach, of the Chicago team, that Mollwitz was out, "for being hit with a thrown ball." It later developed Mollwitz was called out for interference under the three fold rule. O'Day says Klem did not explain the rule to Leach.

### LALONDE JOINS THE NATIONAL LACROSSE.

MONTREAL, May 8.—"Newsy" Lalonde has signed a contract with the National Lacrosse team. Manager Joe Cattaranich secured his name to a contract yesterday.

## THREE STRAIGHT FOR TORONTOS

### Providence Loses the Game Five to Four.

### A SENSATIONAL EIGHTH

**Toronto Scores Five Runs and the Visitors Three.**

TORONTO, May 8.—Toronto made it three straight over Providence when they took today's game with a 5 to 4 score, in a sensational rally in the eighth. The Grays scored three in their half of the same inning, but the locals scored five when Oldham went to pieces, and passed three and hit one. Tim Jordan cleared the bases then with a slashing double to centre. Score:

| Prov. | A. | B. | R. | H. | O. | A. | Tor. | A. | B. | R. | H. | O. | A. |
|---|---|---|---|---|---|---|---|---|---|---|---|---|---|
| Platte, rf. | 5 | 0 | 0 | 4 | 0 | | Fitzp'k, 2b | 3 | 1 | 0 | 2 | 6 | |
| Chean, 2b. | 3 | 1 | 1 | 1 | 4 | | O'Hara, lf. | 3 | 1 | 2 | 2 | 0 | |
| Mcfn're lf | 4 | 0 | 2 | 1 | 0 | | Wilson, cf | 2 | 1 | 0 | 1 | 0 | |
| Bauman, 3b | 4 | 1 | 0 | 3 | 1 | | Jordan, lb. | 4 | 1 | 1 | 12 | 0 | |
| Tutwiler, cf | 3 | 0 | 0 | 1 | 0 | | Kelly, c. | 3 | 0 | 0 | 5 | 0 | |
| Powell, cf | 0 | 0 | 0 | 1 | 0 | | Priestc, ss | 2 | 0 | 0 | 1 | 0 | |
| EOns'w, lb | 4 | 0 | 0 | 8 | 0 | | Pick, 3b.. | 4 | 0 | 1 | 1 | 2 | |
| Fabrique, ss | 4 | 1 | 2 | 0 | 2 | | Kroy, rf.. | 3 | 0 | 0 | 3 | 0 | |
| J.Ons'w, c. | 4 | 0 | 1 | 2 | 0 | | Gilbert p | 2 | 0 | 1 | 0 | 4 | |
| Oldham, p | 3 | 0 | 0 | 3 | 3 | | Herbert, p | 0 | 0 | 0 | 0 | 0 | |
| !Kocher . | 0 | 1 | 0 | 0 | 0 | | 2Snell ... | 1 | 1 | 0 | 0 | 0 | |
| Schultz, p. | 1 | 0 | 0 | 0 | 0 | | | | | | | | |
| Totals.. | 35 | 4 | 6 | 24 | 10 | | Totals. | 27 | 5 | 5 | 27 | 12 | |

!Batted for Tutwiler in eighth
2Batted for Gilbert in eighth.

| | R. | H. | E. |
|---|---|---|---|
| Providence ..... | 0 | 0 | 0 |
| Toronto ..... | 0 | 0 | 0 |

Summary—Errors—Fitzpatrick, O'Hara, Pick. Two-base hits—J. Onslow, Jordan. Stolen bases—O'Hara, Prieste, Kroy. Struck out—By Oldman, 2; Gilbert, 4. Bases on balls—Off Oldham, 4; off Gilbert, 3; off Schultz, 1. Left on bases—Providence, 7; Toronto, 7. Passed balls—J. Onslow, 2. Hit by pitcher—By Oldham (Fitzpatrick); by Schultz (Kroy). Time 1:55. Umpires—Hart and Rorty.

### EASY FOR ROCHESTER.

ROCHESTER, May 8. — Rochester knocked Enzman out of the box in two innings today, and scored three runs off Britton in the third, winning easily from Newark 6 to 2. Bell finished the game for Newark, and, although he was hit hard, no runs were made off him. Douchesnil was invincible, until he hurt his pitching hand stopping Heckinger's hot drive. Score:

| | R. | H. | E. |
|---|---|---|---|
| Rochester .....2 3 0 1 0 0 0 0 x | 6 | 11 | 0 |
| Newark .....0 0 0 0 1 0 0 0 1 | 2 | 7 | 2 |

Batteries—Duchesnil and Williams; Enzman, Bell, Brittin and Heckinger.

## BROOKLYN MIDDLEWEIGHT KNOCKS OUT PEARSALL

SOUTH NORWALK, CONN., May 8. — Al McCoy, of Brooklyn, the middleweight, who recently knocked out George Chip, tonight knocked out George Pearsall, of Chicago, in the first round of a scheduled ten-round bout. Pearsall was knocked down in the first few seconds of fighting. Amid cries of "Fake," from the crowd, he arose to be knocked down again, this time for the count.

## WALSH, OF BROWNS, GOES TO JOHN GANZEL'S TEAM

**Hitch in Deal Has Been Straightened Out and Walsh Will Not Jump to Feds.**

CLEVELAND, O., May 8.—A hitch in the deal by which Shortstop Walsh, of the St. Louis Americans, was to be sent to the Rochester International League team was smoothed out tonight when Manager Ganzel, of Rochester, conferred here with Walsh and Manager Rickey, of St. Louis. Walsh balked, and was reported in touch with Federal League agents, but after the conference agreed to Ganzel's terms.

## GOTCH WILL CHALLENGE CHAMPION AT LOUISVILLE

LOUISVILLE, Ky., May 8.—Zbysco, the Polish wrestler, and Yussif Hussane, the "Dallas Turk," will meet here tomorrow night in a mat contest, the winner of which will claim the championship of the world. It is reported that Frank Gotch, the world's champion, will witness the match and personally challenge the winner.

**FREE TO ALL SUFFERERS**

If you feel "OUT of SORTS" "RUN DOWN" "GOT the BLUES" SUFFER from KIDNEY, BLADDER, NERVOUS DISEASES, CHRONIC WEAKNESS, UGLY SKIN ERUPTIONS, PILES, write for FREE CLOTH BOUND MEDICAL BOOK ON these diseases and WONDERFUL CURES effected by THE NEW FRENCH REMEDY. No 1 No 2 No 3 and decide for yourself if it is the remedy for YOUR OWN ailment. Absolutely FREE No "follow up" circulars. No obligations. DR. LECLERC MED. CO. HAVERSTOCK RD. HAMPSTEAD LONDON, ENG

THERAPION

WE WANT TO PROVE THERAPION WILL CURE YOU.

**Heals the Scratches Stops the Smarting**

**Seely's After-Shave**

**Dries Instantly Not Sticky**

**25 and 50c at all reliable drug stores**

**JUST THINK!**

Scotland Woolen Mills Co LIMITED.

NO MORE $15 NO LESS

**For Strictly Tailor-Made SUITS**

Commencing next week we place on sale our entire lines of SPRING SUITINGS. We extend a cordial invitation to every man in this district to come in and thoroughly inspect this superb collection of the finest of Scotch Woolens that come to us direct from the mills. There are over 500 new weaves from which you can make a selection. It is an offering which you cannot afford to overlook. AND REMEMBER IT IS ONE PRICE TO ALL. UNRESTRICTED CHOICE OF ANY SUITING IN THE HOUSE AT - - - **$15**

All new weaves, weights, shades and colors. Made strictly to measure.

**You Pay Only One Profit** **All Middlemen Are Eliminated** **$15** **NO MORE NO LESS**

TO OUT OF TOWN CUSTOMERS:---We send samples and self-measuring charts which enables you to take advantage of this offer. Send your name and address and we will do the rest.

Also at Toronto, Hamilton, Ottawa, Detroit, Fort William, Brandon, Regina, Medicine Hat, Lethbridge, Calgary and Edmonton.

Scotland Woolen Mills Co LIMITED. NO MORE $15 NO LESS

199 Dundas St. London

# With a Telegram's Brevity the Classified Ad Tells Its Story---and Some of These Little Ads in Today's Issue of This Newspaper May Have a Telegram's Importance to You Personally---Have Enough Curiosity About the Matter to Investigate

## AMUSEMENTS, LECTURES.
Say You Saw It in The Arvertiser.

**Auditorium Tonight**
**IMPERIAL HAND BELL RINGERS**
GLEE SINGERS.
Miss Jean McDonald, Entertainer.
Seats 25 cents. b

**PRINCESS THEATRE**
NEXT WEEK WILL BE A GOOD ONE
Stock Company
Presents
"The Power of Love"
FEATURE FILMS:
Monday and Tuesday,
"THE DEVIL FOX OF THE NORTH."
Wednesday and Thursday,
"THE OPAL RING."
Friday and Saturday,
"THE ACID TEST." b

CLOSING DANCE OF THE SEASON — Palace Academy, Monday, May 11. Monday, May 18. All our patrons cordially invited for closing nights. Phone Dayton & McCormick.

**The DRUM MAJOR**
IN ST. JOHN'S ATHLETIC CLUB HOUSE,
May 14, 15, 16 27g

**Baseball Today**
TECUMSEH PARK.
**Toronto vs. London**
—3.30—
MAY 11, 12 and 13.
**Ottawa vs. London**
Down Town Ticket Office, GILLEANS, 26u

WOMEN'S MUSIC CLUB
**Final Evening Concert**
MISS JEANETTE KILLMASTER, Pianiste.
The program will include part-songs (unaccompanied), and "PASTORALS," by H. Walford Davies; a song-cycle for four solo voices, string quartette and piano. Normal School, Tuesday Evening, May 12, at 8:15 o'clock. b

ALBION CLUB DANCE SATURDAY night. Always something new in music. Masonic Hall. 26u

MUSIC FURNISHED FOR PARTIES, balls, banquets. Phone 1265. Tony Vita's Italian Harpers, 122 Queen's avenue.

**OCEAN TICKETS**
To or from the Old Country or any part of the world. If you are sailing call on F. B. Clarke before you buy your ticket. He has something special to advise you about. Agent all lines.
**F. B. CLARKE**
116 Richmond Street, Next Bank of Commerce, London, Ont.

DANCING—STRICTLY PRIVATE LESSONS. Satisfaction guaranteed. R. B. Millard, 345 Princess avenue. Phone 2481. 29tf

LONDON MINERAL BATHS—OPEN every day, 8 a.m. to 9 p.m. Sundays till 4 p.m. Phone 2198. George Haylock, proprietor.

**Ocean Tickets**
ALL LINES, ALL CLASSES, LOWEST FARES, OUTWARDS AND PREPAID.
**E. De La Hooke**
422 Park Avenue (London Loan Block).

TONY CORTESE & SONS' ORCHESTRA —Original London Harpers. 161 Maple street. Phone 1570. 19tf

ARDEN CONCERT COMPANY—SOLOIST, violinist, pianist, reader. Engagements accepted. 432 English street. Phone 2733.

LONDON LADY HARPERS—ENGAGEMENTS accepted for concert and social events. Address Miss Ella Topping, Tambling's Corners. Phone 91, Ring 3, Byron. 52tf

## SITUATIONS WANTED.

GINSBERG BROS.' EMPLOYMENT bureau. We have 75 men who want work. Corner Horton and Clarence. Phone 2640. 27k

BUTCHER WANTS JOB; STEADY and reliable man, total abstainer. Address C. Nottnahagm, Ridgetown, Ont. 27l

YOUNG MAN WANTS NIGHT WORK, or will work a few hours during day. Address Box 228, Advertiser. 26c

EXPERIENCED HOUSEMAID DESIRES position in summer resort as general, if washing is done out. Apply Box 226, Advertiser. 26c

SITUATION WANTED BY EXPERIENCED stenographer; Underwood typewriter preferred. Apply at once. Box 219, Advertiser. 24c-xwt

MAN, EXPERIENCED (NO HABITS), desires position on farm. Apply Box 221, Advertiser. 25c

EXPERIENCED OFFICE MAN DESIRES position, wholesale or factory office. Box 223, Advertiser. 25c

EX-SOLDIER DESIRES POSITION AS night watchman or garden work. George Munday, Mount Brydges. 24n

CAPABLE OLD COUNTRY DOMESTICS. Parties arriving April 27 and May 10; special Scotch party May 12. Apply now. The Guild, 47 Pembroke street, Toronto, and 71 Drummond street, Montreal. May23

## GARMENT CUTTING.

DRESSMAKERS AND LADIES' TAILORS strive persistently to excel in designing accurate patterns. Our graduates fear no competitor. Study for advancement. Cutting School, 227 Dundas street.

## CHIROPRACTIC.

A. W. MACFIE, CHIROPRACTOR, graduate Ross College of Chiropractic, 269 Piccadilly street. Lady attendant. Phone 4710.

MISS CLARA KILBOURNE, A. B. KILBOURNE, Universal College of Chiropractic graduates. Office, 321 Queen's avenue. Telephone 3353.

**W. E. DEMPSTER, D. C.**
Graduate of the Ross College of Chiropractic. No pain, no drugs, no knife. Consultation and analysis free at office. Office Hours: 10 to 12, 2 to 5, and 7 to 8. 6 London Loan Block. Phone 4526.

## BORN, MARRIED, DIED.

DIED.

BOYD.—At his late residence, 856 Adelaide street, on Thursday, May 7, 1914, Thomas, dearly beloved husband of Sarah Jane Boyd, aged 70 years.
Funeral from the above residence on Sunday, May 10, 1914, at 2:30 p.m. Service at 2 p.m.
Friends and acquaintances please accept this intimation. Interment at St. James' Cemetery. b

DALE—At the family residence, 113 Tecumseh avenue, on Thursday, May 7, 1914, Mary J., dearly beloved wife of the late Jacob Dale, formerly of Glendale, in her 72nd year.
Funeral from the above address on Sunday, May 10, at 2:30 p. m. Services at 2 o'clock. Friends and acquaintances, please accept this intimation. Interment at Woodland Cemetery. 26u

KENNEDY—Died in this city on Friday, May 8, 1914, Margaret, widow of the late James Kennedy, aged 83.
Funeral private from her late residence, 288 Hill street, on Sunday, at 2:30 p. m. Services at 2 p. m. Interment at Mount Pleasant Cemetery. b

LEWIS—In this city, on May 7, 1914, Emma, beloved wife of I. Lewis, aged 75 years.
Funeral from the residence of her daughter, Mrs. E. Dean, 630 Dufferin avenue, on Saturday, May 9, at 2 o'clock. Services at 2:30 p.m. Interment at Woodland Cemetery. 26u

## MEETINGS.

CARPENTERS — PARTICULARLY IMPORTANT meeting Tuesday evening, 11th inst., St. George's Hall. Initiation of new members in early part of the meeting. Please come promptly at 8 p.m. Questions of general interest will be debated. The most important: "The fight threatened by the great Builders' Exchange." All are cordially invited to be present. b

THE CANADIAN ORDER OF ODD-FELLOWS meet Monday, at 8 p.m. P

CHOSEN FRIENDS—ALL FRIENDS are welcome at London Council, No. 75, Moose Hall, Richmond street, Monday, May 11, and at Council, No. 290, Tuesday, May 12. Geo. B. Last. b

## MALE HELP WANTED.
Say you saw it in The Advertiser.

WANTED—CAKE BAKER. APPLY J. Henry, 733 Richmond street. 27c

SMART YOUNG MAN FOR OFFICE work, accustomed to bookkeeping and collecting. Apply, giving references, also salary expected, Box 239, Advertiser office. 27n

$100 MONTHLY CAN BE MADE MAILING circulars. Particulars free. A. H. Kraus, 914 Kraus Building, Milwaukee, Wis. b

LET ME PAY YOU $50 MONTHLY. Only ten minutes of your time daily required. All work done in your home. No canvassing. No capital. Also show you how to start mail order home business. Instructive booklet and literature explaining business and above. Voorhies, Desk 814, Omaha, Nebr. b

CARPENTERS WANTED AT ONCE. Apply Silverwoods, Limited, Bathurst street. 27c

WANTED — BOOKKEEPER, YOUNG man of about 22 to 25 years of age, with experience; must be an energetic worker and able to leave town. Apply manager, Ford Motor Company of Canada, Limited, London. 27c

WANTED — WOOD-TURNER — ACCUSTOMED to twining veranda columns, stairwork and general work. Apply M. Brennen & Sons, Hamilton, Ont. 25c

MAN TO TAKE CARE OF LAWN, ONE half day weekly. 63 Elmwood avenue. 23tf

WANTED — JANITORS; MAN AND wife without family, or unmarried man; experienced cleaners; steam-heated plant; live in building. Apply Y. M. C. A. 22tf

JOB PRINTERS WANTED. APPLY Advertiser Job Department. 10tf

## WANTED.
Say you saw it in The Advertiser.

WANTED TO RENT—MODERN HOUSE, seven or eight rooms, by adults, no children. Apply 325 Queen's avenue. 27n

WANTED—OFFICE OF AT LEAST two rooms, centrally located; furnished preferred. Box 237, Advertiser. b

WANTED—GOOD SOUND DELIVERY horse, must be quiet, for grocery, $150 to $175. Ginsberg's, corner Clarence and Horton. Phone 2640. 27u

WANTED TO RENT—WITHIN A month, small modern house or flat, in east end; no children. Box 231 Advertiser. 27c

WANTED—FRESH COW OR ONE DUE soon; Aryshire preferred. Give age, price and breed. Address 802 Talbot street, city. 26u

ROOM AND BOARD WANTED IN A strictly private and refined family for the summer, central locality. Give full particulars in reply. References required and furnished. Apply Box 224, Advertiser. 26u

WANTED—SEVERAL LOADS OF RICH earth. H. Taylor, 140 Ridout street south. 25u-wt

WANTED — LOAN OF $8,000 ON CITY property worth $20,000, interest 5½ per cent, five years. Apply J. W. G. Winnett, barrister, etc., Talbot street. ywt

DR. MAHAN'S COMPASS OIL REMOVES inflammation from ulcerated teeth. Rub it into that sore bunion and find quick relief. t

WANTED — DEAD HORSES AND cattle; phone 638; will go twelve miles; no animal removed without its hide on. London Fertilizer Company.

WANTED—PEOPLE TO KNOW THAT Hunt's Diamond Flour makes a perfect bread.

## MISCELLANEOUS.

HORSE OWNERS, FARMERS, LIVERY stable keepers, and those acquainted with such people, should write for our proposition on Marvelo Money-Back Animal Remedies, which include a guaranted cure for bone spavin, ringbone, and all bony enlargements. There is big, steady money in this. Write today. Canadian Distributors' Company, Limited, Vancouver, B. C. 23n ywt

## SITUATIONS VACANT.

WE WILL PAY YOU $120 TO DISTRIBUTE religious literature in your community. Sixty days' work. Experience not required. Man or woman. Opportunity for promotion. Spare time may be used. International Bible Press, 182 Spadina avenue, Toronto. 18h-xt

## LOST AND FOUND.

LOST — BRILLIANT BAR-PIN ON Queen's avenue or Talbot. Valued as keepsake. Reward, 69 Dundas. b

## POULTRY AND EGGS.
Say you saw it in The Advertiser.

March, April, May and June are the four best months in all the year to sell eggs for hatching and stock. The producer who advertises gets the orders! If you want your share of these orders, advertise now in The Advertiser.

THOROUGHBRED BARRED ROCK chicks, imported Silver Campine eggs $3, White Leghorn $1 per setting. R. S. Stanley, 890 Waterloo street. b

BLACK COCHIN CHINA BANTAM eggs, from good stock. Apply 11 Marmora street. b

DAY-OLD INDIAN RUNNER DUCKLINGS, or any other variety. Box 238, Advertiser. 27c

FOR SALE — CHICKENS, CHICKEN house, horse clippers. Apply 8 Elmwood avenue.

INDIAN RUNNER DUCK EGGS, FOR setting, also six Columbia Wyandotte pullets and cockerel. 440 Dorinda street. 26u

HATCHING EGGS — BRED-TO-LAY White Rocks, $1 per setting in London; outside, $1.15. R. Gray, 105 Forward avenue. 25n

LIGHT BRAHMA EGGS, $1.20 PER setting of 15. R. W. Stevens, Lambeth. 21k-ty

TESTED EGGS—PER SETTING OF 15 —Sicilian Buttercups, Browe's strain, $3; White Wyandottes, White Leghorns, $1. Baby chicks for sale. J. C. Halliday, Broughdale. 23c ywt

BRED TO LAY S. C. W. LEGHORN eggs; $1.00 per 15, $3.00 per 50, $5.00 per 100. J. Courtis, R. R. No. 4, Brick street. 5bu-ywt

**WANTED--EGGS**
We are in the market for any quantity. We supply crates and pay top prices
MANN, LAURIE & CO.,
York and Ridout Streets, London, Ont.
Phone 1577. ywt

EGGS FROM THOROUGHBRED BARRED rocks and Single-Comb Black Minorcas, bred for quality, size, vigor, and eggs; $1, $1.50 and $2 for fifteen. Mail orders given prompt attention. Phone 4460. Peerless Poultry Yards, 797 Adelaide street, London, Canada. 22n

PURE-BRED S. C. WHITE LEGHORN eggs for hatching. Heavy winter layers. Ferris strain. G. Donaghy, 657 York street. M. 10.

## FEMALE HELP WANTED.
Say you saw it in The Advertiser.

GOOD GIRL FOR GENERAL HOUSEWORK—No washing, good wages. Apply 318 Wolfe street. 27n

WANTED — GIRL OR WOMAN FOR general house work. Apply 355 Princess avenue. 27c

WANTED — COMPETENT BOOKKEEPER at once for retail store in city. Apply Box 234, Advertiser. 27c

YOUNG OR MIDDLE-AGED WOMAN wanted, for general work, to live in town in winter and country in summer. Steady position. Address, stating wages, Mrs. Charles Barrett, Parkhill, Ont. 27c

LADIES' HONEST HOME WORK, copying addresses and mailing circulars, spare time. Good pay. Send 10c for guide. Shows how. "Advertisers' Guide," Dept. 50, Milwaukee, Wis. b

HOUSEKEEPER WANTED, GOOD home. No objection to little girl. No encumbrance. Address Box 235 Advertiser. 27l

WANTED — MAID FOR GENERAL cleaning; permanent if suitable. Apply Aged People's Home, Richmond street north. 26c

MAID FOR GENERAL HOUSEWORK. Apply Mrs. Sutherland, 52 St. George street. 26c

WANTED—EXPERIENCED GENERAL maid; no washing; good wages. Apply Mrs. Copeland, 825 Richmond. 26c

GOOD MAID FOR GENERAL HOUSEWORK. Apply Mrs. A. Screaton, 232 Queen's avenue. 26c

EXPERIENCED DINING-ROOM GIRL wanted. Apply Grigg House. 26c

PANT-MAKERS WANTED — APPLY B. Gidley & Son, tailors, 404 Clarence street. 26c

FIRST CLASS COOK OR KITCHEN-GIRL wanted. Bank Hotel. 26c

CAPABLE GENERAL MAID, SMALL family. 250 Hyman street. 26c

WANTED AT ONCE—GOOD GENERAL servant, one in family. Apply 609 Colborne. 25c

WANTED — YOUNG WOMAN FOR Peters. Apply Manager, 169 Dundas street. 25c

GOOD GENERAL MAID WANTED— Three in family. Apply 220 St. George. 25c

WANTED — COMPETENT MAID FOR general housework; family of two; references. Apply between 9 and 12 a.m. 638 Wellington street. 25c

WANTED — CAPABLE WOMAN AS housekeeper, in a well-kept home, during June and July. No children. Apply at 808 Talbot street 24k.

GENERAL SERVANT WANTED — REFERENCES required. Apply 387 King street. 23tf

MAID FOR GENERAL HOUSEWORK— Plain cooking; family of three. Apply 137 John street. 22n

WOMEN TO KNOW HUNT'S DIAMOND Flour makes perfect biscuits.

OLD MIRRORS MADE NEW—FOREST City Glass Company, 74 Fullarton street. Phone 3891.

## MONEY TO LOAN.

I HAVE FIVE THOUSAND DOLLARS, which I will loan on approved farm security at six per cent interest. Also my home orchard, fourteen acres, six hundred trees. I will rent in whole or in part for one or a term of years. A. C. Attwood, Vanneck. 25c wty

MONEY TO LOAN AT LOWEST RATES —Thomas C. Knott, real estate broker, Room 6, Dominion Savings Buildings.

PRIVATE AND TRUST MONEY TO loan on farm and city property; lowest rates, amount and terms to suit; no commission charge. T. W. Scandrett, solicitor, 98 Dundas street.

PRIVATE FUNDS TO LOAN ON MORTGAGE on real estate. Macpherson & Perrin, 57 Dundas street.

PRIVATE FUNDS TO LOAN—LOWEST rates. U. A. Buchner, corner Talbot and Carling.

## PAWNBROKERS.

HIGHEST PRICES PAID FOR SECOND-HAND clothing. Julius Siskind, pawnbroker, 333 Richmond street.

## BARTER AND EXCHANGE.

NICE FRESH STOCK OF GROCERIES, flour and feed, in good town; would exchange for city property. Box 236 Advertiser. b

WILL EXCHANGE VALUABLE vacant Vancouver property for London property or mortgage. Box 232 Advertiser. 27c

FOR SALE OR EXCHANGE—MOTOR-boat, 25 feet, semi-speed, beautiful model, never used. First reasonable offer. Would consider double, hammerless gun as part exchange, or what you have. N. E. Burton, Port Stanley. law,tJune13

FIFTY ACRES FOR SALE OR EXCHANGE city property, Brick cottage, Colborne. Fine cottage for sale on King street. All conveniences. Price three thousand dollars. List your properties. No sale no charge. Fire insurance sold. Call, write, phone 3893. 795 York street. Resly. 22n

## AGENTS WANTED.

AGENTS WANTED EVERYWHERE to handle article that can be sold in every home. Good opportunity for live agents. The James Knight Company, North Bay, Ont. b

VACUUM CLEANER MEN. WE WANT experienced canvassers or crew men who are hard workers. Will submit you rock bottom prices on the best vacuum cleaners in the world. Pump or sweeper type, with and without brush. Two absolutely new models. Lanning-Stone Sales Company, Webster Building, Chicago. b

AGENTS FOR HIGH-GRADE SPECIALTY—Demonstration invariably results in sale. Booklet on salesmanship free. The Causland Specialty Company, Box 74, Medicine Hat, Alta. A25,M2,9

WE WILL TRAIN YOU AT HOME FOR a government position. Civil service examinations are easy with our assistance; all departments; experienced instructor; information and terms free on request. Petrolea Correspondence Schools, Petrolea, Ont. 47tf t

## BUSINESS CARDS.

F. HERMANN, 10 MOUNT PLEASANT avenue, contractor and builder; estimates furnished; no partner. 25c

TRY OUR NOONDAY LUNCH. BALL scores by innings. Iroquois Hotel. Jerry McDonald.

Let Me Give You a Price on Your
**Plumbing and Heating**
**A. GATECLIFFE**
38 Charles St. Phone 4206. tzx

INSTALL A HECLA FURNACE FOR best results. For prices phone Dyson, 758 Dundas.

JOHN R. MUNRO & SON — AUTO and carriage painting of all kinds; also repairing; house-painting and paper-hanging; 555 Richmond street. Phone 4746. 9tf

**CANCERS CURED WITH PLASTERS** Guaranteed permanent cure; 2,000 patients cured during 40 years' use. Advice free. MRS. J. LEVITT, successor to Henry Edwards, 388½ Ridout street, London Ont. ywt.

HECLA FURNACES, TINSMITHING, plumbing. George E. Gilmour, 392 Simcoe street. Phone 2291.

NOTICE—HEADLEY & WEIR, PROFESSIONAL horseshoers, have opened business at 70 Maple street. All work guaranteed.

**Springtime Is Syme's Time**
For Upholstering and Refinishing
761 DUNDAS STREET PHONE 3675 t

IF YOU WANT A NICE HITCH, GO TO Erskine & Son's Livery, 78 King. Phone 3568. First-class hacks in connection.

THE BELTZ PLATING WORKS—ALL kinds of plating. 94 Carling street. Phone 2777.

IF YOU HAVE ANY
**OLD PAPER**
all kinds, books or magazines, phone 2792.
**W. Leff & Co., 555 Bathurst St.**
AND HE WILL CALL FOR IT. t

ROBERT MOWAT, PRACTICAL horseshoer. Special attention given lame and interfering horses, also diseases of leg and foot. 339 Talbot.

S. LEWIS & SON, 447 TALBOT STREET, the well-known horseshoers—Particular attention paid to lame and interfering horses. All work guaranteed.

RAPID MESSENGER — NIGHT AND day service. Dray for hire. Phone 2845. R. Griffith, 244 Horton street.

McLEOD & GRAY, REAR ADVERTISER—First-class livery and boarding. Bus parties our specialty. Phone 1277.

## ROOFING.

SLATE ROOFING—OUR SPECIALTY IS slate blackboards. J. Whittaker, 551 King street.

**ROOFING.**
Contracts executed in any part of the country. Prepared Roofing for sale, wholesale or retail.
S. L. DAVIS,
363 Richmond Street. Phones, 4281-3628. ywt

SLATE, GRAVEL AND CEMENT roofer. Paint for gravel roofs. Walter Scott, 506 York street.

## NURSES.

MRS. BEDWORTH, MATERNITY nurse, Graduate Queen Charlotte Hospital, London, England. 276 Adelaide.

PRACTICAL NURSE — MATERNITY cases a specialty. 423 Pall Mall street. Phone 4204.

TRAINED NURSE — TERMS MODERATE. 666 Oxford street. Phone 2807.

## DENTAL CARDS.

**DENTIST**
DR. R. D. JARVIS
Corner Dundas and Clarence Sts.

DR. J. M. FREZELL, DENTIST, ABOVE 399 Richmond, opposite old city hall.

## ARTICLES FOR SALE.
Say you saw it in The Advertiser.

YOUNG SOWS, DUE TO FARROW SOON —Also shoats. A. Stevens, con. 4, lot 4, Delaware, Lambeth P. O. 27c

BOOKS, NEW—HAWKINS' AIDS FOR Engineers, Firemen and Mechanics. Hamilton's, 333 Richmond street.

HOUSES TO LET — LARGE FAMILIES preferred. Wall paper at your own price. Scarrow, 92 King street. b

PRIVATE SALE OF FURNITURE—bedroom suite, child's bed (complete), combination bookcase and writing desk, dining-room table and chairs, lace curtains, draperies, carpets. 94 Stanley street, Monday and Tuesday afternoons. b

USED LUMBER AND PLANKS, TWO pieces 2x8x24 feet; some timbers. 420 Grosvenor street. b

THREE YORKSHIRE BROOD SOWS, nearly due; choice of Yorkshire or Berkshire boar. Arthur O'Neil, lot 14, con. 15, London Township, Denfield, R 2. 27u

FOR SALE—BLACK MARE, NINE years old, sound and quiet, top buggy, cutter and outfit; cheap. 124 Bruce street. b

GOURLAY PIANO IN GOOD CONDITION, must be sold; price $150. Address Box 233 Advertiser. 27n

SPRAYING CHEMICALS—ARSENATE of lead, scalecide, sulfocide, bordeaux, lime sulphur, etc. Spramotor Company, 68 King street. 2

FOR SALE—GOOD DRIVER AND DELIVERY horse. Apply A. H. Taylor, 89 High street. 27g

BICYCLE, FOLDING GO-CART, CRIB, baby's chair, hanging lamp. Call evenings, 168 Adelaide. b

FOR SALE—FIVE-PIECE PARLOR suite, lawn mower, stretcher, sewing machine (New Williams), baseburner. 82 Briscoe street. 27u-ty

SEWING MACHINE, LAWN MOWER, bicycle, lawn mower sharpener, also new parts and repairs for any sewing machine, gramophone and lawn mower. Apply Jackson, 263 Wellington. Phone. b

BUTTERMILK FOR FEEDING PURPOSES, 12½c per hundred. Silverwood's, Limited, corner Bathurst and Ridout streets, London. 26u

OFFICE DESK, SQUARE TOP, AND chairs, quarter oak; good as new. Charlton Press, 142 King street. 26c

NEW PANDORA RANGE,—WARMING closet and reservoir. Apply 67 Thornton avenue. 26c

FOR SALE—LARGE SURPLUS STOCK of fruit trees at bargain prices. Irum Collins, 274 Piccadilly street. 25c

FOR SALE—SIX LARGE, DOUBLE storm sash, suitable for chicken-house or hot beds, Apply McCormick Manufacturing Company. 25c

TIME TO PLANT SHRUBS—I HAVE the largest assortment of flowering shrubs in Canada. Vines, border plants, spruce trees. Charles Baker, nurseryman. Phone 2222.

FOR SALE—A GRAND, IMPORTED Airedale dog, cheap for quick sale. Winner every time shown. Sire and grandsire both champions and several other champions in pedigree. Apply Harry Lawder, 330 Hale street, London Junction. 21c-t

FOR SALE — EIGHT YEARLING calves. Apply Joseph Cassady, Byron P. O. 21c t

FOR SALE—GOOD GENERAL PURPOSE horse. H. Taylor, 140 Ridout street south. 25u wt

THIRTY SCAFFOLDING POLES — APPLY James A. Thomas, 77 Cartwright, Phone 4126. 21c txt

EDISON GRAMOPHONE, NEARLY new, thirty records, two and four minute. Cheap for quick sale. 440 Dorinda street. 26u

SOLID HALF INCH THICK **FIBRE WALL BOARD** The only solid wall board made. New address, 384 Richmond Street.
**J. S. FERGUSON** 27g—xt

**SUGAR-CURED HAM AND BACON**
We have the finest lot in the city, and all cured by our own special process.
**JACKSON'S**
87 Wellington St. Phones 1057, 2859. zyxwt

**Bargains in Second-Hand Cars**
One Overland 45 cheap. Twenty to sixty per cent. off the list on tires.
**CENTRAL GARAGE**
York Street. ywt Phone 4304

Large Line of Steamer Trunks
Just Arrived $4.00 to $8.50.
**Jas. McCormick**
395 Talbot Street. Phone 2038. zxt

**Motorcycle Accessories**
We carry everything for the Motorcycle and Bicycle. Gloves, Leggings, Goggles, Tandems, Side Cars, Electric and Gas Lamps, Spark Plugs and repairs of all kinds. If in want, write us
**Bicycle & Motor Sales Co.**
397 Clarence St. Open Evenings. 28c-ywt

RELIANCE MACHINE WORKS.
Phone 3168. 665 Dundas Street.
Expert Auto Repairing—We have the most complete equipment in London for overhauling and repairing Automobiles, including an oxygen carbon remover. This is the cheapest and best carbon remover known. Charges are reasonable. xt

**SOUTHCOTT COAL COMPANY**
Hard and soft coal and wood dealers. Phone 1083. 276 Clarence street. Prompt delivery and courteous treatment. ywt

INK BARRELS FOR SALE.
In good condition. Prices Reasonable. Apply ADVERTISER OFFICE.

**GASOLINE ENGINES**
AND OUTFITS.
See us before buying.
LONDON GAS POWER CO.
corner Interswitching and Laura Streets. ywt

## ARTICLES FOR SALE.
Say You Saw It in The Advertiser.

JUST ARRIVED — MAHOGANY AND rosewood furniture, at Keene's Antique Store, 342 Talbot street.

SHAFTING, HANGERS, PULLEY belting supplied and installed. Superior Machine Company, Limited, city.

FOR SALE — HOWARD NEW IDEA and Summit Hot Air Furnaces, at Rutherford's. Phone 2613 179 Kent.

IF YOU WANT HELP, SITUATIONS, want to buy or sell real estate, etc.: insert an advertisement in the Hamilton Herald, the recognized want medium of the city. Rate, 1c a word, or three consecutive insertions for 2c a word with cash order. Subscriptions: Daily, 25c a month, $2 yearly; Saturday edition, 50c yearly. Sample copy sent on application.

YOU SHOULD WORRY! PLANT DISCOVERY potato and get a crop. Price $1.75 per bag, f. o. b. St. Thomas. P. N. Haight, Box 124, St. Thomas. May 12

ONN'S FISH MARKET—FISH OF ALL kinds. 143 King, opposite market. Phone 1296.

TRY THE "ARGO," THE BEST DIME cigar made. For sale at all stores. May 21.

BEST FLOUR AND FEED—SLOBASKY, 212 Hamilton road. Prompt delivery. Phone 4130.

BEST MIXED HARDWOOD, $2.00 PER load. Marcel Hoehn, phone 1716, 695 York.

CONSULT US ABOUT UPHOLSTERING —We are experts. Estimates furnished. Charles M. Quick. Phone. 31tf

ONE SAVAGE RIFLE, NO. 303, PEEP sight, nearly new; one Hopkins & Allen, No. 22, extra long cartridge, peep sight, leather cartridge case (nearly new; oak bureau, oak hall stand, sanitary couch, and other articles, at McKim's auction rooms.

Do You Need a Truss?
We sell a Truss that is guaranteed Come and See.
**Anderson & Nelles, Druggists**
268 DUNDAS ST., LONDON.

**STRUCTURAL STEEL**
Let us give you our prices on all shapes and sizes for your buildings. We erect steelwork; also manufacture steel travelling cranes, etc.
London Machinery Repair Co.
Rear 187 Queen's Ave. Phone 4284. ywt

**Automobile Accessories**
Presto Head and Searchlights. Gas tanks refilled and exchanged. We are prompt shippers. Try us. LONDON ENGINE SUPPLY COMPANY, LTD., 85 Dundas street. ywt

Dry Batteries (Red Seal), 25c each, 6 for $1.25; Flashlight Batteries, 40c each; 16-C. P. Carbon Lamps, 18c each; Genuine Mazda Tungsten Lamps, 15 watts, 37c; 25 watt, 33c; 40 watt, 39c; 60 watt, 45c.
Wanless Hardware and Electric
866 Dundas Street. Phone 1801.
Open evenings until 8 o'clock. ywt

**Furniture and Household Supplies**
Cash or credit. Prices most reasonable in city. Open evenings. BARNES & CO., 364 Hamilton Road. Phone 2065. ywt

**SILVERWOOD'S MARKETS**
COFFEE AND WHIPPING CREAM FRESH DAILY.
Phone orders to 141 King Street, Phones 3121-3122—Stalls 10, 11, 12 Market House, Phone 3120. zyxwt tf

**5 Cents**
Buys a large-sized package of
**Matchless Ammonia**
at any store.
It Can't Be Beaten. ywt

CEMENT BLOCKS FOR SALE, 4, 8, 10 and 12 inches. Prompt delivery. Concrete Walls and Sidewalks put in. R. H. Smith, 191 Wharncliffe Road. Phone 2998. ywt

LADIES — WHEN DELAYED OR IRREGULAR use Triumph Pills; always dependable. "Relief" and particulars free. Write National Medical Institute, Milwaukee, Wis. tf-t

**MASSEY-HARRIS BICYCLES**
CANADA'S BEST,
FULLY EQUIPPED, $40.00.
**F. BENSON & CO.**
615 DUNDAS ST. EAST LONDON t

**MEN'S DONGOLA SHOES, $2.**
**LADIES' DONGOLA SHOES,**
Lace or Button, $2.
PAXMAN
210 King Street. t Phone 4595.

GO TO ROBERTSON'S, RICHMOND and Kent streets, for school books and school supplies.

FOR SALE—BOOTS AND SHOES AT lowest prices. Repairing. D. Tripp, 96 King.

**Washing Machines**
That do the work themselves—Kaiting's Celebrated Motor Waterpower Machines. Heaviest power machine on the market.
Love Hardware Co.
111 Dundas Street. Phone 588.

FEATHER PILLOWS, MATTRESSES renovated and recovered. Hunt & Sons, mattress factory, 593 Richmond street.

SECOND-HAND CLOTHING, FURNITURE, books and furs for sale cheap. McKellar, 645 Dundas.

IMPERIAL FLOUR GIVES BEST RESULTS. Hookway & Son, King street. Phone 1335.

STRAWBERRY PLANTS—HEALTHY, vigorous and good fruiting varieties. Quality and price right. Ballingall, Poplar Hill. May18

SMOKE THE SCOUT, THE KING OF nickel cigars. For sale at all stores. May 21

SHOES REPAIRED WHILE YOU WAIT
*First Class Shoe Repair*
296 RICHMOND ST. PHONE 1898.
Agencies: Burdick, Bathurst street; McRae, 570 Adelaide; Mustard, 752 Waterloo; Ward, 12 Waterloo. ywt

**WE SHOULD WORRY**
SOLD THIS SPRING
75 BRANTFORD BICYCLES.
Have you got yours? If not, get it now. The best ever.
**BICYCLE & MOTOR SALES CO.**
397 Clarence Street. Sole Agents. 25 o

## ARTICLES FOR SALE.

WEDDING STATIONERY IN ALL THE latest styles. See our samples. The Advertiser Job Department.
DELIVERY WAGONS BUILT TO ORDER. See our second-hand wagons. Abbott's Carriage Factory.

COACHES, CARRIAGES, WAGONS painted; automobiles our specialty; repairs of all kinds. John R. Munro & Son, 555 Richmond.

**MIXED WOOD**
**Extra Good and Dry**
$2.00 PER LARGE LOAD.
**ALEX. POLLARD**
495 York Street. Phone 1391. ywt

WE CARRY A FULL LINE OF
**FRESH and SMOKED MEATS**
at lowest prices. WATSON'S MEAT MARKET, Stalls 1 and 2, Market House. Phone 4520. zyxwt

*CORNWALL'S HEALING BALM*
for horses and cattle, recommended by Dan McEwen and other horsemen. On sale at Mitchell's and Taylor's drug stores. F. Cornwall, 207 Rectory, London. tyw

**Blank Books**
MADE TO YOUR ORDER.
**The Charles Chapman Co.**
91 DUNDAS ST. xt PHONE 370

**Klenz-O Polish Mops**
Made in London.
REACHES EVERY CORNER. USE ONE IN YOUR HOME.
At Grocers and Hardwares, $1.50 tx

FOR SALE—OAK CASKS, BARRELS and packing cases; city delivery. Gorman, Eckert & Co. 74tf-xt

**40 and 42 FOOT EXTENSION LADDERS**
Offered cheap for quick clearance. See them at my Rectory street yard. GEO. H. BELTON, Two yards, corner Pall Mall and Richmond, Rectory and York streets. xt

**YOUR OLD BICYCLE**
will run this season for little cost. Let us send for it. Phone 3976.
WILLIAM A. WALKER
OPEN EVENINGS. 757 DUNDAS.
All Work Guaranteed. zxt

**OXY-ACETYLENE WELDING**
We have a first-class plant for welding machine parts, automobile parts, cylinder, castings. Defective casting reclaimed. Write or phone us for information regarding your work.
DENNIS WIRE AND IRON WORKS CO., Limited,
FOOT OF DUNDAS STREET. xt

ONE THREE-SPRING WAGON, LIGHT. ONE LIGHT PLATFORM WAGON, WITH TOP.
Suitable for small grocer; been used. A full line of delivery, baggage, express wagons, and drays.
L. W. CRAWFORD,
343 Talbot Street. ywt

**SPRAYING**
Lime Sulphur, Arsenate of Lead, Bordeau Mixture, Paris Green, Hellebore, Slugshot, Bed Bug and Roach Destroyers, and all kinds of Insecticides, Disinfectants and Sprayers. We keep everything for spraying.
MORGAN'S, 100 DUNDAS STREET.

## REAL ESTATE FOR SALE.

**Pocock's Sellograms**
CUT THIS LIST OUT FOR REFERENCE
$2,150—Dandy brick cottage, all modern, 7 rooms, West End. Terms.
$2,300—Askin street; nice 1½-story frame, 4 bedrooms, bathroom, closets, etc., three living-rooms, gas and electric light, good lot and side lane. A bargain.
$1,200—Dorinda street; good frame cottage, gas, electric light and water, sink, etc.
$2,600—Hyman street; nice 1½-story semi-modern brick, 7 rooms. A real bargain.
$2,700—Near McCormick's; 1½-story brick, 4 bedrooms, bathroom, 3 living rooms, summer kitchen, furnace, gas, electric light, etc. Snap.
$7 to $25 per foot—Some splendid eastern lots.
$3,300—East End, corner Queen's avenue; 1½-story fully modern red pressed brick, 8 rooms, nice garage. Terms.
$2,650—Adelaide street; nice 1½-story frame, all modern, 8 rooms, nice corner lot; good store corner.
$1,600—New frame cottage, central, south; 6 rooms. $300 down.
$20 per foot—Dandy high level lot, 40 feet and lane, William and Oxford streets.
$2,200—Elegant hip-roof red pressed brick cottage, 4 bedrooms and fully modern, good lot, southeast. $500 down.
$2,300—Real nice brick cottage, North End, 7 rooms, complete bath, gas, electric light, etc., good big lot, barn and henhouse. Terms.
$4,000—Thornton avenue; splendid two-story up-to-date brick, 8 rooms. Less money for less land.
$4,500—Colborne street, central; two-story, all modern, brick, 10 rooms. Terms.
$2,400—South London, central; 1½-story brick, fully modern, 9 rooms. Part cash.
$5,000—Piccadilly street, central; real nice up-to-date two-story brick house, 10 rooms. Terms.
$5,500—The best bargan in city; red pressed brick, very up-to-date, 17 rooms, garage, etc. Easy terms.
Hundreds of other good propositions in all parts of city, large or small. Call for particulars.
**E. A. POCOCK**
NO. 2 LONDON LOAN BUILDING, Corner Dundas and Park Avenue.
Phones 747, 4097. t

## PATENTS.

THREE GOOD MONEY-MAKERS FOR sale. Consult Reece, Jordan, Ont.

P. J. EDMUNDS, REGISTERED ATTORNEY and Solicitor of Patents, Central avenue, London, Ontario, Canada. Phone.

## HELP WANTED.

CANADIAN CITIZENS! GET GOVERNMENT positions; big pay; London examinations soon; Specimen questions free. Franklin Institute, department 910 M., Rochester, N. Y. May 21

REAL ESTATE FOR SALE. REAL ESTATE FOR SALE.

# THOS. C. KNOTT

360, RICHMOND ST., OVER THE LONDON AND WESTERN TRUSTS COMPANY
OFFICE, PHONE 650.

REAL ESTATE BROKER, VALUATOR, ARBITRATOR, OPTIONS OBTAINED, MONEY TO LOAN, FIRE AND LIFE INSURANCE, PROPERTIES RENTED AND RENTS COLLECTED.

REMOVAL NOTICE.—I HAVE MOVED TO THE ADDRESS ABOVE, WHICH IS DIRECTLY OPPOSITE MY FORMER OFFICE, WHERE I WILL BE PLEASED TO SEE YOU AT ANY TIME.

BELGRAVE PLACE, FORMERLY THE McCORMICK HOMESTEAD. I HAVE A NUMBER OF LOTS TO SELL ON THIS SURVEY. THIS IS THE BEST PROPERTY THAT HAS BEEN PUT ON THE MARKET IN THIS CITY. LOTS CAN BE PURCHASED AT A REASONABLE PRICE. SEVERAL HOUSES HAVE ALREADY BEEN STARTED, AND OTHERS WILL BE STARTED AT ONCE. YOU CANNOT MAKE A MISTAKE IN BUYING SOME OF THESE LOTS IF YOU WISH TO LIVE IN A MOST DESIRABLE LOCALITY. ONLY A PART OF THE LOTS WILL BE SOLD. THE BALANCE WILL BE BUILT ON BY THE OWNERS. NO HOUSE LESS THAN $2,500 WILL BE ALLOWED TO BE ERECTED ON THIS SURVEY. YOU CAN PURCHASE LOTS FROM $16 TO $25 PER FOOT. CALL AND SEE PLANS.

BURBROOK PLACE, ADJOINING THE EMPIRE BRASS COMPANY'S WORKS—THE ROAD WILL BE GRADED AS SOON AS THE WORK CAN BE DONE THIS SPRING. YOU CAN BUY A LOT FROM $6.00 TO $18.00 PER FOOT, AND BUSINESS LOTS FROM $35.00 TO $40.00 PER FOOT. CALL AND SEE PLAN.

THE HIGHLANDS, JUST NORTH OF THE C. P. R. ON QUEBEC STREET, GLASGOW STREET, REYBURN STREET, RATTLE STREET, AND OXFORD STREET. I CAN SELL LARGE LOTS FROM $6.00 TO $9.00 PER FOOT. $5.00 DOWN AND $5.00 PER MONTH WILL BUY YOU A LOT.

SEMINARY HEIGHTS, JUST NORTH OF ORCHARD HILL. I AM SELLING SPLENDID LOTS ON THIS SURVEY AT $10.00 PER FOOT, AND YOU HAVE ONLY TO PAY $10.00 I WN AND MONTHLY PAYMENTS AFTER. CALL AND SEE PLAN.

CITY VIEW HEIGHTS, THE VERY BEST LOTS IN EAST LONDON, ALL LOTS HIGH, AND DRY, AND LEVEL. LOTS CAN BE PURCHASED FROM $10 TO $12 PER FOOT. TERMS TEN PER CENT DOWN AND BALANCE TO SUIT PURCHASER. CALL AND SEE PLANS.

COLLEGE HEIGHTS, SOUTH LON DON—A SPLENDID NEW SURVEY, SITUATED ON DUCHESS AVENUE AND TECUMSEH AVENUE. JUST SOUTH OF THE McCORMICK ESTATE, THAT IS BEING BUILT ON. YOU CAN PURCHASE LOTS ON THIS BEAUTIFUL PROPERTY FOR $18 PER FOOT. $10 DOWN AND $5 PER MONTH AFTERWARDS. CALL AND SEE PLANS.

WOODSIDE SURVEY, SITUATED ON WREAY STREET, WEST OF CATHCART. I STILL HAVE SOME LOTS LEFT WHICH YOU CAN BUY BY PAYING $5 DOWN AND $5 PER MONTH. THESE LOTS ARE SELLING FAST. PRICES WILL BE RAISED AGAIN SOON. BUY NOW OR THE LOTS WILL COST YOU MORE MONEY. PRICES FROM $200 TO $350 FOR LOTS 60x189 FEET.

WINDSOR PARK, SITUATED ON WINDSOR AVENUE, METHUEN AVENUE AND SOUTHGATE STREET, EAST OF THE TRACTION COMPANY'S LINE. FINE LOTS FROM $10 TO $12 PER FOOT. $10 DOWN AND $5 PER MONTH. A NUMBER OF LOTS HAVE ALREADY BEEN SOLD. CALL AND SEE PLANS.

I HAVE A LARGE NUMBER OF VACANT LOTS IN ALL PARTS OF THE CITY FOR SALE. CALL AND GET PARTICULARS.

SOUTH LONDON—1¾-story brick veneer, bathroom, complete, furnace, electric light and fixtures, lot 35x115 feet, and lane in the rear. A good buy at $3,000.

SOUTH LONDON—New 1½-story brick veneer, 3 bedrooms, bathroom, complete, furnace, electric light, lot 32x89 feet. Price $2,600.

SOUTH LONDON—1¼-story frame, 3 bedrooms, gas and fixtures, fruit trees, lot 35x120 feet. $500 cash, and balance to suit purchaser. Price $2,000.

EAST LONDON—On city limits, frame cottage, 3 bedrooms, lot 90x125 feet. $600 cash, and balance to suit purchaser. Price $1,900.

EAST LONDON—1½-story frame, 4 bedrooms, wired and piped for gas and electric light, lot 40x150 feet. Price reduced from $1,800 to $1,550 for a quick sale.

NORTH LONDON—2-story red pressed brick, 3 bedrooms, furnace, gas, mantel and grate, lot 35 feet 3 inches x 114 feet. Price reduced from $4,750 to $4,650 for quick sale.

CENTRAL—2-story and attic brick, slate roof, 6 bedrooms, 2 bathrooms, complete, hot water heated, electric light, hardwood finished downstairs and partly upstairs, splendid library, 5 mantels and grates, good brick veneer barn, lot 67 feet 3 inches x 200 feet. A splendid property. Call for particulars.

CENTRAL — Rooming or boarding house, 4 bedrooms, well furnished, rent $25 per month. Call and get particulars.

DUNDAS STREET—Central; 3-story brick store, well situated, good building, lot 52x100 feet, and right of way in rear. Call and get particulars.

SOUTH LONDON—Two-story brick, five bedrooms; lot 72x89.6 inches. Price $2,200.

EAST LONDON—Two-story and attic brick veneer, four bedrooms, modern, e. l. and fixtures; lot 33x120 feet. Price $3,500.

BURWELL STREET—Frame cottage, three bedrooms, gas; lot 35 feet and right-of-way by 132 feet. $200 cash and balance on easy terms. Price $1,250.

EAST LONDON — Two-story red pressed brick veneer, four bedrooms, bathroom complete, furnace, e. l., verandah; lot 30x150 feet. Price $4,000.

WATERLOO STREET NORTH—One of the best lots on the street, 60x151 feet. Price only $18 for a quick sale.

CENTRAL, south of G. T. R., splendid brick cottage, 3 bedrooms, lot 40x95 feet. $300.00 cash and balance on easy terms. Price $2,000.00.

EAST LONDON—Near the Hamilton road, frame cottage, 3 bedrooms, lot 33x120 feet. $500.00 cash and balance on time. Price $1,400.00.

Office open on Saturday evening from 7 to 9 o'clock.

SOUTH LONDON—2-story, 2-family house, modern, should rent for $60.00 per month, lot 104 feet 6 inches by 116 feet. Price $6,700.00.

SOUTH LONDON—Red pressed brick cottage, 3 bedrooms, bathroom complete, gas, electric light and fixtures, good cellar, lot 40x120 feet. Price $4,000.

SOUTH LONDON—2-story and attic brick, 5 bedrooms, bathroom complete, barn and poultry house, all kinds of fruits, lot 50x175 feet. Price reduced from $3,500 to $3,000 for a quick sale.

CENTRAL—1½-story frame, 3 bedrooms, bathroom complete, electric light and fixtures, lot 22x110 feet. Price $2,400.

## Real Estate For Sale

Frame cottage, Alexander street
Two-story large brick house, Wortley road.
Frame cottage, Christie street.
1½-story brick house, Hale street.
Frame cottage, William street.
Brick cottage and large stable, Cathcart street.
1½-story frame house and stable, Wellington road.
1½-story red brick house, modern, Adelaide street.
1½-story cement block house, Briscoe street.
Two-story modern brick house, Princess avenue.
1½-story modern brick house, Princess avenue.
Two-story frame house, Princess avenue.
Two-story frame house, Adelaide street.
1½-story brick house, modern, Hamilton road.
Brick cottage and good lot, Mabel street.
1½-story brick house, good lot, Laura street.
Eight lots, good size, Laura street.
Two frame houses, Bathurst street.
One good lot, Waterloo street north.
Frame cottage, Ormsby street.
Brick cottage, good lot, Dorinda street.
Brick cottage, Hamilton road.
A large frame cottage, Elizabeth street.
A large frame cottage, Simcoe street.
A two-story brick house, Ottaway avenue.
A large frame cottage and frame stable, Grey street.
Two nice brick houses, St. George street.
Call and see me for further particulars.

**SAMUEL WILSON**
Building Contractor.
Real Estate and Fire Insurance Agent,
Office, 216 Richmond St. Phone 2103.
b

## REELY Real Estate

Six cottages, $200 down, $12 per month. Argyle lots for sale; cottage, south, $1,250; cottage, cement blocks, $1,150, Mount Pleasant; house, Lyle, $4,200; cottage, King east, $3,000; 50-acre farm, $3,500; house, English street; cottage, Port Stanley. I have several all over city. List your properties and farms. Rent your properties. He will collect your rents. Fire insurance policies sold. Phone 3893. Call or write. 795 York street, London.

## A Nice Bit of Garden Land

nearly a half acre, with bearing fruit trees and berries, a good barn and shop, also chicken house. The cottage is of frame on foundation, containing six rooms, hall and pantry, also shed and cellar. This place is very close to the centre of the city, and would make an ideal home for retired farmer or any person fond of gardening or chicken raising $3,000.

Five acres in the north end, in London Township, for sale, en bloc, at a bargain.

Twenty acres east of the city. $1,250.

Fine modern red brick house, well located in South London; newly decorated, finely equipped with electric fixtures, hardwood floors, verandah and splendid basement, all new and up to date. $5,000. $2,700 will handle.

Six acres of best garden soil; some fruit planted, a deep ever-flowing well of pure water, barn cost over $400; good story and half brick house of six rooms, hall, pantry, cellar. This place is cheap at $5,000. Ten minutes' walk to Traction road.

**Len G. Westland**
71 Dundas St., London. b

$1,600—1½-story frame house, Bruce street, in first-class repair. This house has double parlors, dining-room and kitchen. Must be sold, as owner is in the West.

Bruce Street—Good frame cottage. Call for particulars.

Wortley Road—Two-story brick house, at a bargain.

$2,500—Modern brick house, Askin street.

Eighty acres, three miles from Strathroy, good buildings.

Ten-horse livery, in good town. Call for particulars.

$3,800 will buy two-story brick house, new, slate roof, and all modern and up-to-date; South London.

**W. B. REID**
Office, 176 Dundas Street,
Upstairs, over Dowler's Clothing Store.

$1,000—FIVE-ROOMED HOUSE, NICELY papered, grained and varnished; East side, also new, not yet occupied; fine large lot, 33 feet wide, 168 feet deep to lane; $100 cash, balance $7 per month. Apply Room 8, London Loan building. 28n

REAL ESTATE FOR SALE.

# ANDERSON & CO.

SUITE FOUR, COOTE BLOCK, MARKET LANE.

$1,250—Frame cottage; lot 66x188.

$1,850—North side, frame cottage; 34x140. Terms, $200.

$1,500—Central, frame cottage, six rooms, electric light, gas, city water. Terms, $250.

$1,700—South side, 1½-story brick, four bedrooms. Terms.

$1,850—East side, brick cottage, six rooms, electric light, gas, etc. Terms, $325, balance $12 per month.

$2,000—Brick cottage, six rooms, electric light, gas, chicken coop, four years' old. Terms, $300.

$2,100—Brick cottage, seven rooms, electric light, gas; lot 37x210.

$2,000—Two-story frame, six bedrooms; lot 44x180.

$2,200—1½-story brick, seven rooms, modern conveniences, central.

$2,300—1½-story brick, seven rooms, modern conveniences. Terms, $400.

$2,400—1½-story brick, new, seven rooms, modern throughout; easy terms.

$2,500—Brick cottage, six rooms, gas, water, electric light, telephone, stable for four horses, carriage shed; five minutes' walk from car, ten minutes' from market; first house outside city limits.

$2,500—1½-story brick veneer, seven rooms, modern.

$2,850—Lorne avenue: 1½-story brick, six rooms, hot and cold water, all modern.

$2,900—Oxford street: 1½-story brick, eight rooms, modern, good lot.

$3,000—1½-story brick, five bedrooms, modern conveniences; lot 40x135. Terms $1,000 cash.

$3,000—1½-story red pressed brick, seven rooms, modern conveniences.

$3,100—East side, 2½-story brick, cut-stone foundation, eight rooms, modern.

$3,100—East side: 1½-story brick, four bedrooms, modern.

$3,300—Central, two-story brick, four bedrooms, furnace, electric light, gas, city and soft water, laundry, large verandah. Terms, $500.

$3,500—2½-story red pressed brick, four bedrooms, grate and mantel, hardwood floors; first-class house in good locality.

$3,700—Dufferin avenue: 1½-story red pressed brick, eight rooms, modern, laundry; lot 40x150.

$3,800—East side, 2½-story red pressed brick, eight rooms, modern, in first-class shape.

$4,000—Two-story red pressed brick, slate roof, four bedrooms, hot water connections, new. Easy terms of payment.

$5,000—2½-story brick, stone foundation, front and back stairs, four bedrooms, up-to-date in every respect.

$5,000—2½-story brick, solid, ten rooms, attic floored, laundry; large lot.

$6,000—2½-story red pressed brick, new, modern. Terms to suit.

$7,500—2½-story red pressed brick, new, modern. Terms to suit.

$14,000—2½-story brick. Must be seen to be appreciated.

$12,000—2½-story brick, modern. Terms to suit.

$16,000—2½-story brick; an ideal home. Come and see it.

## Business Chances

$4,000—General stock, store and dwelling, at valuation.

$2,500—General stock, store, dwelling, stable and one acre of land. $1,500.

$2,000—General stock, two-story frame dwelling, barn, three-quarters of an acre of land. $1,700.

$5,000—General stock, store, dwelling, etc. $4,500.

$3,200—Frame store, two-story brick dwelling, ten rooms, five acres orchard. $2,000—City grocery.

Money to loan, insurance effected, and lots in all parts of the city for sale, from $5 per foot up, and on easy terms of payment.

## P. WALSH'S BULLETIN

North End lots are in great demand. Another block of lots sold this week on the north side of Cheapside street, from Harrison avenue to William street. Handsome red pressed brick houses will be erected on this block. It is the intention of the purchasers of the other blocks we sold in this neighborhood to build this year. Sewers, sidewalks and curbing will be put down. Call and select what you want before they are all sold. Don't wait for higher prices.

For an immediate sale—A handsome two-story brick house, stone foundation, slate roof, 9 rooms, oak floors, hot water heating, up-to-date plumbing, laundry, large verandah, nice location. Call for particulars.

QUEEN'S AVENUE—1¼-story frame house, 7 rooms, in good order, frame barn, lot 33x203 feet. Price, $2,200.

A COUNTRY STORE—Brick store and dwelling, showing a good turnover; good buildings. Price, $2,200.

BROUGHDALE—15 lots at $150 each.

BURWELL STREET, near Dundas street, 1¾-story brick house, nine rooms, in good order, all modern improvements, large verandah; lot 35x112 feet; splendid location. Call for price.

PALL MALL STREET, central—1½-story brick house, seven rooms, all modern improvements; lot 24x143 feet. Price reasonable.

GREY STREET—Large frame cottage and barn; lot 40x165 feet. Easy terms.

GROSVENOR STREET, near Waterloo street—Frame cottage; lot 57x110 feet; splendid location for a good residence. Three properties were sold in this block last week.

JOHN STREET.—A splendid brick cottage, 7 rooms, in good order. Lot 40x132 feet, with a frontage also on Hyman street.

GORDON STREET, north—A new brick cottage, 6 rooms, frame barn. Lot 36.9x132 feet.

RICHMOND STREET north — Two-story brick residence, 10 rooms; hot water heating. Lot 60x110 feet. Call for price.

MAITLAND STREET—1½-story brick house, 7 rooms, in good order. Nice lot. Price $2,200.

RIDOUT STREET—Two-story brick house, 4 bedrooms, close to the business centre. Price $2,000.

WILLIAM STREET—A splendid brick cottage, 3 bedrooms, gas, lot 36x101 feet. Price $1,650, easy terms.

WEST LONDON—New 1½-story brick house, 7 rooms, all modern improvements, lot 40x140 feet. Price $2,300.

WORTLEY ROAD—2-story brick residence; 10 rooms, finished in style; hot water heating and all other modern improvements; lot 90x178 feet. Price $7,500.

TALBOT STREET — 3-story and basement brick house, six bedrooms, double parlors, etc., all modern improvements; suitable for a rooming house. Price, $3,800.

WATERLOO STREET, near Piccadilly street—New two-story brick house, four bedrooms, double parlors, etc., all modern improvements; lot 36x110 feet to a lane. Price, $4,500.

YALE STREET—New 2-story red pressed brick house, 8 rooms, mantel, verandah, etc., finished in Georgia pine, modern improvements, lot 33x120 feet. Call for price.

WOLF STREET — A splendid red pressed brick residence, stone foundation, slate roof, large verandah, 9 rooms, decorated in style, hot water heating, and all other modern improvements, 2 years built. For inspection call at this office.

If you want a quick sale list your property with us. No charge except sold through us.

BRUCE STREET—New 2-story solid brick house, stone foundation, slate roof, 9 rooms, hot water, all modern improvements, lot 50x103 feet with right over a lane to the side. Call for price.

A GOOD FACTORY SITE, on Dundas street, East London. Price $25 per foot. Lots on Oak street, cheap.

**P. WALSH**
PHONE 358—425 RICHMOND STREET.

REAL ESTATE FOR SALE.

# J. F. Sangster & Co.

Real Estate Valuators, Insurance, Rents Collected, Etc.

## NEW ADDRESS
2 ROYAL BANK BUILDING
Old City Hall, Upstairs,
Entrance Off Arcade.
Phone 3938.

WOLSELEY PARK.

SECURE A LOT NOW IN THIS EXCELLENT PROPERTY. BUILDING IS NOW GOING ON, AND ALL LOTS WILL SOON BE TAKEN UP, SITUATED HALF A BLOCK FROM CAR LINE, AND WITHIN WALKING DISTANCE OF POSTOFFICE. SIDEWALKS, WATER AND SEWERS LAID. ACT QUICKLY BEFORE PRICES ADVANCE. ONLY $11 TO $15 PER FOOT.

SOUTH LONDON—1½-story frame, 3 bedrooms, gas and fixtures, fruit trees. Price $1,850.

GREY STREET—Frame cottage, 4 bedrooms, gas and electric light, barn, large lot. Price $1,850.

SOUTH LONDON—Frame cottage, 3 bedrooms, gas and electric light. $250 cash. Price $1,050.

SOUTH LONDON—Brick cottage, 3 bedrooms, sewer connections, good cellar, barn. Lot 66x189 feet. Price $1,800.

KING STREET—2-story brick, 4 bedrooms and den, hot water heating, electric light and gas, stone foundation, barn. Price reduced for cash. Call.

HIGH-CLASS BUILDING LOT—North end. $12.50 per foot.

SOUTH—1½-story brick, 3 bedrooms, bath and water closet, furnace, gas and electric light, cement foundation. $2,800.

FACTORY SITE—East, 104x165 feet, Call for price.

TO LET—Large flat, suitable for light manufacturing, steam heat. Only $15 per month.

SOUTH LONDON—2-story red brick, 3 bedrooms, bath, water closet separate, furnace, gas and electric light. Price $3,500.

100 ACRES—Near Centralia. A1 grass farm, good barn. Would exchange for city property. Price $5,500.

TO RENT—Furnished house, hot water heating. Excellent locality. Call for particulars.

SOUTH LONDON — 2½-story red pressed brick, 5 bedrooms, hot water heating, hardwood finish. Call for price, and full particulars.

SOUTH LONDON—1½-story frame, 3 bedrooms, gas, brick foundation. Lot 45x100 feet. For quick sale, price $1,650.

EAST—1½-story brick, 3 bedrooms, complete bathroom, furnace, electric light and gas. Price $3,200.

SOUTH—1¾-story brick, 3 bedrooms, bath and water closet, instantaneous heater, furnace, electric light. $500 down. Price $3,000.

QUEEN'S AVENUE EAST—1½-story frame, 3 bedrooms, complete bathroom, gas and electric light, cellar under all. Good lot. Price $2,500.

WELLINGTON STREET—Brick cottage, three bedrooms, bath, gas, good cellar, $600, balance 6 per cent. $1,900.

SOUTHEAST—Frame cottage, 3 bedrooms, bath, gas, cellar full size. For quick sale. Price $1,450.

BEST RESIDENTIAL DISTRICT—2½-story red pressed brick residence, hot water heating, hardwood floors and finished throughout. Call at office for full particulars.

GOOD BUILDING LOTS in industrial district. Price $6 to $18 per foot.

WEST—1¼-story brick, 3 bedrooms, electric light and gas, room for bath, Easy terms. Price $1,750.

SOUTH—Brick cottage, 3 bedrooms, gas and fixtures, summer kitchen, fruit trees, good garden. Price $2,100.

NORTH—2-story brick, 3 bedrooms, complete, bathroom, furnace, electric light and gas. Good lot. Price $3,600.

WORTLEY ROAD—Several excellent building lots. $16 per foot.

HELLMUTH AVENUE—2½-story solid red brick, 4 bedrooms and den, complete bathroom, furnace, electric light and gas. Newly decorated. Call for particulars.

## J. F. SANGSTER & Co.

## In and Around Lambeth

Why pay 25 mills when you can buy beautiful homes in Lambeth, where tax rate is only 10 mills?

White brick 1½-story house, new, nine rooms, cellar under all of house, with furnace, soft and hard water inside; size of house 30x45; lot 55½x165 feet.

White brick house, 1½-story, new, nine rooms, with cellar under all, piped for furnace, hard and soft water; house 20x38; lot 55x165 feet.

Cement block house, nine rooms, with pantry and closets, two cellars and furnace; house 24x40; lot 50x170 feet; hard and soft water.

New brick-veneer 1½-story house, seven rooms and bath, good cellar, with furnace; house 20x37; lot 66x198; soft water in house, hard water outside.

New nine-roomed white brick house, with cellar; good water, half acre lot.

A number of farms of various sizes, and vacant lots on application.

Write us for information, as this is only a partial list of what we have to offer.

**Lambeth Real Estate Agency**
t

TWO-STORY BRICK HOUSE, ENGLISH street, 10 rooms, 5 bedrooms, den, mantel, china cabinet, hardwood finished. $4,100. Cash.

Two-story brick house, Talbot street north, 11 rooms, 5 bedrooms, attic, modern, fruit. $4,200. Part cash. Nicely situated.

1½-story red brick, 9 rooms, 3 bedrooms, Bellevue avenue; good lot; modern; $3,000. Part cash.

1½-story brick, Colborne street north, 10 rooms, 3 bedrooms, fully modern, good house. $3,600; $1,000 cash.

1½-story brick, Cathcart street; front and back verandahs, 10 rooms, 3 bedrooms, fine house, modern. Terms, cash. $2,600 for quick sale.

1¾-story brick, quite new, Langarth street; 8 rooms, 3 bedrooms, fowl house, large lot, bathroom, cellar. $1,700; $500 cash; terms for balance.

I have many other houses in each part of the city, also many good vacant lots in each part of the city. Also a large number of general stores, with turnover from $8,000 to $20,000. Come and see what I have to offer.

**JAMES BURROWS**
Phone 690. 78 Dundas Street, London.
27u-ty

STORY AND A-HALF FRAME, 88 Rectory street, 7 rooms; complete, bathroom, hydro and gas, everything first class; $2,100. Apply on premises. b

FOR SALE—NICE NEW BRICK RESIDENCE on King street. Modern residence on Maple street. New brick cottage, east side. New cottage, south side. Currie & Co., 413 Talbot street. Open evenings.

GROSVENOR STREET—COMMANDING situation, beautiful view, fine residence, stone foundation, slate roof, first-class condition, unusualy well built house; lot 84 feet 8 inches x 155 feet. The London and Western Trusts Co., Limited, Executors. A25 M 2, 9

REAL ESTATE FOR SALE.

# Buyers' and Sellers' EXCHANGE

A. A. CAMPBELL,
428 Richmond St., London, Ont.

A few desirable properties are mentioned hereunder. For full list apply at office.

## BUILDING LOTS.

Attractive corner lot, Ridout street south, 56x96 feet. Would carry a handsome residence.

Bellevue avenue—Only one lot left, $15 per foot. Better move quickly.

Dorinda street—62 feet; $15 per foot; also 31 feet, same price.

Emery street frontage, $12 per foot.

## COTTAGES.

Clarence street—Two cottages, 6 rooms each. $1,600 each.

## RESIDENCES.

Hyman street — Semi-detached solid brick, 7 rooms each, modern improvements. Good renting proposition.

Adelaide street, near Dundas street—1½-story brick, 8 rooms, modern. Price, $3,300.

Emery street—Two-story brick, 7 rooms, modern improvements, lot 34x261 feet. Price, $3,600.

Hamilton road—1¾-story frame, 7 rooms; gas, hydro, furnace, lot 48x105 feet. Price, $3,000.

Oxford street—Attractive two-story red pressed brick, 8 rooms, thoroughly modern. Price, $3,600.

Waterloo street north—Two-story red pressed brick, 8 rooms, thoroughly modern, built 1912; lot 50x150 feet. Price, $4,100 for quick sale.

Christie street—Two-story red pressed brick, 7 rooms, modern, just built. Price, $3,200.

Thornton avenue—Handsome two-story and attic red pressed brick, 8 rooms, oak finish, thoroughly modern, just built. Price, $6,500.

Ridout street—Two-story brick, 9 rooms, modern conveniences; lot [illegible] snap for immediate buyer.

Colborne street—2½-story brick, 8 rooms, hardwood finish, thoroughly up to date, corner lot. Price, $7,500.

Bellevue avenue—Attractive bungalow, 7 rooms, thoroughly modern, lot 34x120 feet. Price, $3,600.

Richmond street—Two-story brick, 10 rooms, modern conveniences, lot 60 feet frontage. Price, $7,000.

Colborne street — 1½-story brick, 7 rooms, all modern appointments, large lot. Price, $2,700.

Princess avenue—Two-story and attic brick, 9 rooms, bath, modern improvements; lot 42x198; very fine situation; central. Price, $4,500.

Brighton street—1½-story brick, 6 rooms, bath, modern appointments; lot 37x106. Pretty and attractive. Price, $2,150.

Hyman street—Two-story and attic brick, 8 rooms, modern. If you want something good for your money get particulars.

Maitland street—Two-story brick, near King street, 8 rooms, bath, all modern appointments. Price reduced $400 for one week.

## FARMS

Thirty acres, Westminster Township, 3 miles from Market Square, good clay loam, frame dwelling and outbuildings; $500 cash, balance on easy terms. Immediate possession.

Sixty-five acres, township of Zone, 4 miles from Bothwell, Ont., soil, good sand loam; frame dwelling and outbuildings, orchard, well fenced and watered; in oil belt. Price, $2,000. Will take cottage in London as part pay. This is a great snap.

## BUSINESS CHANCES.

Good weekly newspaper in live town in Western Ontario. Particulars on application.

## PROPERTY OWNERS.

If you have a desirable property that you wish to sell, you will find it to your interest to call in and talk it over. We have the facilities and the clientage for making quick sales.

**Alex. Stewart**
428 Richmond St., London, Ont.
15tf-t

TWO LOTS SOUTH SIDE BRIDPORT STREET

## Choicest North End

Location next to Corner Richmond. 40x100, each $1,800; reasonable terms. Apply

**The Canada Trust Co.**
27u-ty

REAL ESTATE FOR SALE OR EXCHANGE—1½-story brick house on Langarth street, 3 bedrooms, kitchen, dining-room and parlor, good cellar and large lot. Price $1,700; $300 cash, balance on easy terms.

50-acre farm in the Township of London, good buildings and good land. Price $4,000. Will exchange for a house in city.

1½-story brick house in East London. Will exchange for a 50-acre farm.

50-acre farm in the Township of West Nissouri, 13 miles from London market. Will exchange for a small house. Apply to T. K. Brown, 455 Dufferin avenue, phone 2573. t

## WAREHOUSE

Properties for sale; centrally located. Also factory sites worth the money.
ERNEST G. FITZGERALD & CO.,
Real Estate Brokers.
185 Dundas St. (upstairs). Phone 3827
zxt

## IF YOU WANT

Good building lots in any part of the city I can supply your needs.

**Edward Schweitzer**
London Junction.—Spruce Street.
ywt

## MERWIN HEIGHTS

Oxford Street, Top of Quebec Street.

Lots on easy terms. Come out today and let us show the best proposition for miles around London. Agent at office on the survey, 9 to 5; evenings, 847 Queen's avenue. J. B. Bramall. b

NEW BRICK COTTAGE—HALL, PARLOR, dining-room, three bedrooms, clothes closets, kitchen, summer kitchen, cellar under all, gas, electric light, good fixtures, lot 40x167, fenced; in East End; cheap. Box 227, Advertiser. 26u

EIGHTY FOOT LOT, ALSO COTTAGE for sale. Apply J. Chivas, 117 Dundas. 26c

FOR SALE OR RENT—TWO-STORY red brick, all modern, newly decorated. 163 Duchess. 24k

FOR SALE — 1¾-STORY BRICK VENEER house, 7 rooms, fully modern. 754 Lorne avenue. 24n

PORT STANLEY—SUMMER HOME, furnished complete, water inside, large verandah, newly painted this spring. Apply Box 199, Advertiser. 22n

CONTRACTOR WILL BUILD HOME for you on your lot. Box 26, Advertiser.

DUCHESS AVENUE — SOLID BRICK cottage, three bedrooms, modern conveniences; in first-class condition. Apply Fidelity Trusts Company, corner Dundas and Talbot streets. 23tf-ywt

$4,000—DESIRABLE CORNER BRICK residence, ten rooms, front and rear verandahs, modern, 510 English. Telephone 3905. Owner. 79tf ywt

REAL ESTATE FOR SALE. REAL ESTATE FOR SALE.

# SUCCESS

WHEN EVERY STEP YOU TAKE IS ON THE ROAD TO FAILURE, HOW CAN YOU HOPE TO ARRIVE AT THE GOAL OF SUCCESS?

IF YOU HAVE FOUND THAT CITY LIFE PLACES YOU IN THE ABOVE POSITION CONSULT US RE THE PURCHASE OF AN ONTARIO FARM AND CHANGE YOUR LIFE PLAN.

No. 6605—100 acres in Elgin County; sand and clay loam, 65 acres cleared, level, tile drained, 10 acres firewood, 1 acre orchard, wire and rail fences, 1½-story frame house 18x24, kitchen, barn 36x56, with stabling for horses and cattle; convenient to school, church and Rodney market. Price, $4,000. Will exchange for smaller farm.

No. 6601—68½ acres in Elgin County; sand and black loam, 30 acres cleared, level, 15 acres small timber; 1½ miles to school and church, four miles to West Lorne. Will exchange. Price, 1,650.

No. 6598—50 acres in Oxford County; sand loam, 35 acres cleared, tile drained, 15 acres beech and maple, 2 acres orchard, spring creek and flowing well, wire and rail fences, 1¼-story frame house 18x27, kitchen, good wood cellar, barn on stone foundation and drive barn; convenient to school and church, eleven miles to Woodstock.

No. 6597—40 acres in Haldimand County; dark clay loam, 30 acres cleared, level, 10 acres timber, 1 acre orchard, 1 well, wire fences, 1½-story frame house 14x22, kitchen, cellar, barn, workshop, corncrib; on gravel road, convenient to school and market.

No. 6594—100 acres in Lambton County; sandy loam, 75 acres cleared, level, all drained, 25 acres mixed timber (mostly firewood), 1 acre apples, good water, wire and rail fences, 1½-story frame house 20x28, barn 30x40, and other outbuildings; convenient to school, church and market. Price, $3,000. Will exchange for small farm near London.

No. 6592—125 acres in Wellington County; sand and clay loam, 115 acres cleared, tile drained, 5 acres cedar and 5 acres hardwood, 1½ acres orchard (mixed fruits), drilled well and windmill, coiled wire fences, two-story brick house, 1½-story brick kitchen, cellar in four parts, bank barn 52x80, stabling under; on gravel road, 1¼ miles to school, convenient to church and market. Price, $8,500.

No. 6591—100 acres in Lambton County; clay loam, all cleared, all drained, small orchard, 2 good rock wells and windmill, wire fences, 1½-story house 20x24, bank barn 30x70, on 9-inch wall, stabling under, other outbuildings; on gravel road, 1½ miles to school, five miles to Inwood; telephone in house. Will exchange. Price, $4,200.

No. 6590—242½ acres in Middlesex County; sand and clay loam, all cleared, all under pasture, creek, good wire fences; on gravel road, 1¼ miles to school, church and market Will exchange for city property or smaller farm.

No. 6582—100 acres in Lambton County; black clay loam, 93 acres cleared, 7 acres timber, level, 2 acres mixed fruits, good rock well and windmill, wire and rail fences, 1½-story house 16x24, barn 32x80, corncrib, driveshed, etc; one mile to school and church, seven miles to Brigden. Price, $4,600.

No. 6580—200 acres in Bruce County; limestone clay soil, 150 acres cleared, 4 rock wells and spring, wire fences, 50 acres timber, 1½-story log house 18x26, huge cedar kitchen, barn 26x32, and stabling; on gravel road, one mile to school and church, three miles to good harbor. Price, $1,000.

WE HAVE CLIENTS WANTING MODERN HOMES IN ALL PARTS OF THE CITY. LIST YOUR PROPERTY WITH US. WE GET RESULTS.

FOR FURTHER LISTS OF PROPERTIES FOR SALE OR EXCHANGE, SEE TODAY'S FREE PRESS, OR SEND FOR COUNTY CATALOGUES.

WE HAVE PROPERTIES TO EXCHANGE FOR ONTARIO FARMS IN THE PROVINCES OF MANITOBA, SASKATCHEWAN, ALBERTA, ETC.

PRIVATE AND TRUST FUNDS LOANED AT LOWEST RATES ON FIRST MORTGAGES ON FARM PROPERTY.

**The Western Real Estate Exchange, Limited**
78 DUNDAS STREET.
Office Phone, 696 C. A. FOULGER. House Phone, 3665

FURNISHED COTTAGE FOR SALE OR to rent; up-to-date cottage at Orchard Beach, Port Stanley; five bedrooms, water, electric light and large verandah, facing southeast, in the best location. For particulars apply E. A. Smith, real estate broker, 386 Talbot street, St. Thomas, Ont. May 6, 9, 12.

TWO STORY SOLID BRICK HOUSE; five bedrooms, double parlors, being newly decorated, on corner of Grand avenue and Gerrard street; reduced price for quick sale. Apply on premises to H. Wanamaker, or Thos. C. Knott, 380 Richmond. 27u

## MUSICAL INSTRUCTION.

JAMES CRESSWELL, MUSICAL DIRECTOR Grand Opera House. Violin, band and orchestral instruments. 498 King street.

GWENDOLYN ANTHISTLE, TEACHER of reading and dramatic art. Studio, 246½ Dundas street. Concerts accepted. Phone 698.

MISS JEAN WALKER, TEACHER OF elocution. Concert engagements accepted. Studio, 242 Dundas street. t

J. L. McALPINE, CONCERT PIANIST—Late of Leipzic, Germany. Special terms to beginners. Studio, 870 Wellington. Phone 2899. ywt

CHARLES E. WHEELER, F.C.G.O., Instructor in organ, piano, singing, harmony and counterpoint. Studio, 429 Waterloo. Phone. 17tf

BERT WEIR, ORGANIST CENTENNIAL Methodist Church, teaches piano and organ. 498 Adelaide street.

## ARCHITECTS.

ARTHUR E. NUTTER, ARCHITECT—Rooms 15, 16, Dominion Bank Chambers, Dundas and Richmond. Telephone 656.

WILLIAM G. MURRAY, ARCHITECT, Greene-Swift building. Phone 1557.

WATT & BLACKWELL, MEMBERS Ontario Association of Architects, Bank of Toronto building, London. Lister Chambers, Hamilton.

McBRIDE & GILBERT, MEMBERS ONTARIO Association of Architects, etc., Edge block. Phone 262.

JOHN M. MOORE
Architect and Civil Engineer
425 RICHMOND STREET.

## VETERINARY SURGEONS.

C. S. TAMLIN, V.S.—OFFICE AND hospital, 153 Talbot. Phone 865, residence 768.

WILLIAM McDONALD, VETERINARY surgeon, 137 King street. Residence, 121 Bathurst. Phone 683.

WILLIAM J. WILSON, VETERINARY—Horse and dog hospital, 84 King street. Phone 788.

## SURVEYORS.

F. W. FARNCOMB, CIVIL ENGINEER surveyor—Edge block. Phone 262.

## MEDICAL CARDS.

DR. WEEKES, 436 WATERLOO street—Hours, 1 to 3 and 7 to 8.

DR. HOLMES, 344 RICHMOND STREET, has resumed practice. Specialty, medical electricity and diseases of skin and lungs.

**DR. KARN**
425 Richmond Street.
Specialist surgery and genito-urinary diseases of men and women.

DR. GEORGE McNEIL—OFFICE AND residence, 246 Queens' avenue. Specialty, diseases of women and surgery.

J. B. CAMPBELL, M.A., M.D.—SPECIALTY, diseases stomach. Hours, 2—4, 7—8, and appointment.

DR. W. J. STEVENSON, 389 DUNDAS street—Specialty, diseases of women and surgery. Phone 519.

DR. HUGH A. STEVENSON, 391 DUNDAS street. Special attention X-rays.

F. L. BURDON, M.D., L.R.C.P. AND S. (Edinburgh)—Special attention diseases women, children. Office and residence, 461 Waterloo. Phone

## Ambition
### A Stimulus to Activity

Success waits upon the man who has as his allies, youth, vigor, perseverance and ambition. The sluggards, and the easy-going are left behind in the race, while the purposeful man, with a definite goal before him, is spurred on by ambition to the exercise of his best physical and intellectual faculties toward ultimate attainment. The evidence of his success is the growth of a healthy flourishing bank account. LINK YOUR FORTUNES WITH THE AMBITIOUS, and start a savings account with

## The Imperial Bank of Canada
A BANK THAT IS SOLID AS THE EMPIRE.
Office, Corner Richmond and King Streets.
A. J. Goodall, Manager.


## HOUSES, ROOMS TO LET.
Say you saw it in The Advertiser.

TO LET OR FOR SALE, IN NORTH End—Two-story brick house, with all modern conveniences, newly decorated. Apply Box 240, or phone Byron 19, ring 11. 27u-ty

NICELY FURNISHED ROOM IN PRIVATE family, central, modern. Apply 127 Horton street. 27c

BARN TO LET. APPLY AT 415 KING street. 27u

TO LET—LARGE FRONT ROOM; furnished or unfurnished; closet, electric light, use of bath; centre of London, south; cars from the door; 15 minutes' walk to Dundas street. Enquire 114 Askin street. 27c

TO RENT—COMFORTABLY FURnished home, with use of piano. Box 230, Advertiser. 27c

SMALL HOUSE, FIVE ROOMS; BRICK house, seven rooms, central; both newly fitted; immediate. Box 229, Advertiser. 26c

ONE OR TWO UNFURNISHED ROOMS to let in modern house, Colborne street, close to Central avenue. Box 225, Advertiser. 25c

## HOUSES, ROOMS TO LET.
Say You Saw It in The Advertiser.

TO LET — SEVEN-ROOMED BRICK house, modern, central, $14 per month. Apply 129 Duchess avenue. 25c-wty

TO LET—TWO-STORY BRICK HOUSE, modern, 8 rooms, good locality. Apply 666 Talbot street. 25c

MEDIUM-SIZED MODERN FURNISHED house to rent, by May 15. Box 220, Advertiser. 25c

MODERN NINE-ROOMED HOME, IN a most desirable location. 290 Central. Apply 288 Central avenue. 25c

LARGE ROOMING HOUSE TO LET — 389 Burwell street; rooms all occupied. Apply 282 Dundas street. 25bu

TO LET — VACANT LOT, CORNER Wellington and York streets, 100x100 feet. Apply Alex. H. Purdom, care the Purdom Hardware Company. 72tf.

BIGGS' FURNITURE STORAGE—Clean and dry. Prices reasonable. The Forest City Moving Vans. Phone 1162, 97 Carling street.


Established 1840

## NORDHEIMER PIANO
"Quality Tone"

The Artistic Standard of Canada

A PIANO may be high grade without being artistic, but it can never be artistic without being high grade.

It requires genius to build an artistic piano. The secret of the success of Nordheimer Pianos is, first, the result of an ideal as to tone quality in the mind of the builder, and, secondly, the ability to reproduce that ideal in a piano.

A Nordheimer Piano will cost you a little more, but the increased cost is made up in satisfaction and pleasure.

*Illustrated Booklet on Request*

The NORDHEIMER PIANO & MUSIC CO., Ltd.
FRANK E. WINDSOR, 237 DUNDAS STREET.
*Branches and Agencies Throughout the Dominion*



## THE DOMINION SAVINGS AND INVESTMENT SOCIETY
TEMPORARY OFFICES
Corner Dundas and Talbot, in premises formerly occupied by Agricultural Loan and Savings Company.

Capital ..... $1,000,000 00
Reserve Fund ..... 200,000.00

T. H. PURDOM, K.C., President. NATHANIEL MILLS, Manager.
vs



## How to Find Safe Investments or Desirable Investors

**Make Your Money Work. Let Our Little Want Ads Find Those Who Can "Hitch it Up."**

The savers are the *winners!* And the winners are the *investors!* Make the money you have make more. Whether you put it to work in good land investments, good stocks; high-class bonds or other securities it matters little, so long as the money brings you a fair return. Or if you would like to put your money into a strong, well organized business, you will find our Want Ads—they cost but a trifle—will locate an opening for you quickly and cheaply. Send your Want Ad in now. And if you have a desirable investment to offer whether it be land, buildings, stocks, bonds, or an interest in your business you will find a Want Ad the best way to locate a buyer. Just send in a little Want Ad like those below. We will carry your message into thousands of homes where it will almost surely find a good purchaser for you. Start now to use

*(Suggestions for You to Adopt)*

INVESTMENT WANTED—Have several thousand dollars which I would like to invest in a manufacturing business. Investment must be protected by ample security and pay 7% or more. Address:

INVESTORS—We have for sale securities in the form of municipal bonds, first mortgages, and splendid industrial stocks which will net you from 4½% to 8%. Will be glad to recommend the best investment for your needs. Call or address:

# Use "The Want Ad Way"


## HOUSES, ROOMS, TO LET.
Say You Saw It in The Advertiser.

FACTORY TO RENT — BRICK BUILDING, floor space 3,600 square feet. Can make alterations to suit. 389 Talbot street. 22n

ALEX HENDERSON'S MOVING VANS —Largest in city. Good storage. 700 Talbot street. Phone 1724.

ON MOVING DAY REMEMBER "DAY the Mover." Moving vans and electric vacuum cleaners. Phone 2887. H. F. Day. Office, 92 King.

FIRST-CLASS STORAGE AT REASONABLE rates. 101 King street.

UP-TO-DATE MOVING VANS—FURNITURE and pianos packed, crated and carefully handled. 863½ Colborne street. Phone 2686. Flowers & Taylor.

QUICK DRAYING—PHONE 2839. GOOD service and reasonable charges. Dixon & Son.

STORE TO LET — 292 DUNDAS street will be altered to suit tenant. Apply 292 Dundas street. 25bu

## DERMATOLOGY.

MARINELLO SYSTEM FOR FACE, scalp, chiropody. Removal of superfluous hair permanently. Miss Beattie, corner Talbot and Fullarton. Phone 8027.

BUTLER'S, 235 DUNDAS — HAIR goods, hairdressing, face and scalp treatment. Superfluous hair removed.

## SUMMER RESORTS.

BAYFIELD, LAKE HURON—TWO NEW cottages furnished; rent moderate. Apply 451 Horton street. 27c-twt

PORT STANLEY—ERIE REST: FURNISHED cottage to rent from June 1. Phone 1474. b

## BUSINESS CHANCES.

GROCERY, HARDWARE, BOOTS AND shoes, general stocks; rooming house, photograph gallery, cleaning and pressing business; drug business, book stock, tobacco, cigars and grocery; billiard and poolrooms, furniture and undertakers. Sydney Smythe, 404 Talbot street. Phone 1889.

OIL HAS BEEN FOUND IN CANADA. New $10,000,00 company being formed by English, Canadian and American capital. You can become one of the founders and participate in all dividends and special profits by investing $10 or more. Write quick for free booklet and full information. Publisher, Investors' Bulletin, 405 Winch Building, Vancouver, B. C., Canada. b


## ECZEMA

Also Called Tetter, Salt Rheum, Pruritus, Milk Crust, Water Poison, Weeping Skin, Etc.

I believe eczema can be cured to stay. I mean just what I say, C-U-R-E, and NOT merely patched up to return again. Remember I make this statement after handling nearly a half-million cases of eczema and devoting 12 years of my life to its treatment. I don't care what all you have used or how many doctors have told you that you could not be cured. All I ask is just a chance to prove my claims. If you write me TODAY I will send you a FREE TRIAL of mild, soothing, guaranteed treatment that will surely convince you as it has me. If you are disgusted and discouraged, I dare you to give me a chance to prove my claims. By writing me today I believe you will enjoy more real comfort than you really thought this world held for you. Just try it, and I feel sure you will agree with me.

DR. J. E. CANNADAY, 203 Court Block, Sedalia, Mo.

References: Third National Bank, Sedalia, Mo. Send this notice to some eczema sufferer. eot tf


## CONTRACTOR BAKER DEAD

[Special to The Advertiser.]

ST. THOMAS, May 8.—Elijah Baker, and old and respected citizen, died at the hospital today from general debility.

Mr. Baker carried on a contracting business in this city for some thirty years. Deceased leaves besides his wife, three sons, Elijah, W. T., of St. Thomas, and Charles, of Thorold. Mrs. A. Campbell, Mrs. Murray Scott, this city, and Mrs. W. Bloore, Sparta.

## RELIGIOUS SERVICES.

**ADELAIDE ST. BAPTIST CHURCH.**
Rev. James H. Boyd, Pastor.
MOTHERS' DAY SERVICE.
11—Subject, "The Church as It Should Be." Brief address to the young people.
3—Open school. Address by pastor.
7—Subject, "The Ideal Canadian Mother."
Special music. Full chorus choir and soloists, under the leadership of Mr. Frank Weaver, L. G. S. M.
Strangers and visitors cordially welcome.

ASKIN STREET METHODIST CHURCH —Rev. W. H. Harvey, B.A., pastor. Morning, "Communion"; evening, "Canada's People Are Canada's Strength." Reception of new members. Excellent music. Class meetings at 10 a.m. All welcome.

## At the Princess
154 Dundas St., West of Richmond St.
Address by Mr. J. Kumpf, Subject, "Who Is My Mother?" 3 p.m. All welcome, no colection. International Bible Students' Association.

BIBLE CLASS, 2:45, SUNDAY AFTERNOON—"Class Welcome," First Methodist Sunday school. Visitors always welcome. W. J. Underwood, leader.

CATHEDRAL ST. PAUL'S—HOLY COMMUNION, 8:30 a.m. Morning service, 11; preacher, Rev. E. C. Cayley. Evening service, 7; preacher, Ven. Archdeacon Mackenzie.

## Centennial Methodist Church
SUNDAY SCHOOL ANNIVERSARY.
11 a.m., Rev. G. N. Hazen, B.A.; 7 p.m., pastor. Special music by choir and Collegiate Orchestra.

CHALMERS PRESBYTERIAN CHURCH —Mothers' Day. The minister, Rev. Frank C. Harper, B. D., will preach morning and evening. Strangers welcome.

CHRISTADELPHIANS, CASTLE HALL. —Sunday, 7 p.m., subject, "Does it Matter What We Believe."

CHRIST CHURCH, CORNER WELLINGTON and Hill streets—C. R. Gunne, rector. Services, Sunday, May 10: Morning Prayer and sermon on "Missions" at 11 a.m.; preacher, the Rev. J. C. Potts, M.A., of Clinton. Evening Prayer and sermon at 7 p.m.: preacher, the Rev. A. B. Farney, of Amherstburg. Men's Bible Class at 2:15 p.m.; address by Rev. G. C. Potts, of Clinton. All men invited.

CHURCH OF THE REDEEMER—SPECIAL missionary services. Matins, 11 a.m. Rev. H. R. Diehl, preacher. Evensong, 7 p.m., Rev. H. Sutton, preacher.

COLBORNE STREET METHODIST Church—Fellowship meeting at 10 a.m. The Sacrament of Baptism and reception of members at 11 a.m. The Lord's Supper will be administered at both morning and evening services.

## RELIGIOUS SERVICES.

## Cronyn Memorial Church
Matins, 11 a.m. Preacher, Ven. Archdeacon McKenzie.
Evensong, 7 p.m.—Preacher, Rev. E. C. Caley.

## Dundas Centre Methodist Church
Rev. A. J. Johnston, B. A., Pastor.
10 a.m.—Men's League.
11 a.m.—Sermon by the pastor.
By request the choir will sing, "Babylon's Wave" (Gounod).
2:45—Sunday school.
7 p.m.—Sermon by the pastor. Anthem, "Feared a Mortal" (Veidl). Tenor solo, "The Ninety-and-Nine."
Parnell Morris, organist and choirmaster.

## Egerton Street Baptist Church
Mothers' Day. Remember Mother.
Pastor, Rev. W. C. Riddiford. 11 a.m., "What We Owe Our Mothers"; 2:45, Bible School. Come. 7 p.m., subject, "A Bag Full of Holes." All made welcome.

## Empress Ave. Methodist Church
Rev. T. Wesley Cosens, Minister.
11 a.m.—"An Ideal Life."
7 p.m.—"A Character Study — Jacob, the Ambitious."
Good music. Free pews. Strangers and visitors welcome.

EMPIRE THEATRE — DUNDAS street east. Gospel meeting at 8 p.m. addressed by Mr. Wm. Ludbrook. Subject: "Your Adversary—Who Is He?" Come. Bring your Bibles.

FIRST CHURCH OF CHRIST (SCIENTIST), corner Richmond street, Princess and Park avenues—Sunday services at 11 a.m. and 7 p.m. Subject, "Adam and Fallen Man." Sunday school at 11 a.m. Wednesday, testimonial meetings, at 8 p.m. Free reading rooms open every week-day, 2 to 4:30. Everybody welcome. Literature for sale and free distribution.

## First Methodist Church
Rev. Charles R. Flanders, B.A., DD., Pastor.
11 a.m.—Address to children—"Mothers' Day."
"LEAD US NOT INTO TEMPTATION."
7 p.m.—
"BLESSED ARE THEY THAT MOURN."
Mr. A. D. Jordan, organist.

## First Presbyterian Church
Rev. W. J. Knox. M.A., Minister.
**Rev. S. H. Larkin**
of Seaforth, will preach at both services.

GOSPEL HALL, HAMILTON ROAD, corner Grey street. Services as usual tomorrow.

HAMILTON ROAD PRESBYTERIAN — Dr. D. L. McCrae. Morning, "Mothers' Day Service." Evening, "The Prodigal's Father." Afternoon—Bible school. All welcome.

## Hyatt Ave. Methodist Church
Rev. J. E. Millyard, Pastor.
Morning—"Walking With Jesus."
Evening—"The Common People."
Oxford and Ottaway cars pass this church. You will be welcome.

HYMAN HALL, FIRST CONGREGATIONAL Church—Rev. H. D'Arcy Whitmore, minister. Services, 11 a.m. and 7 p.m. Mother's Day. Bible School and Chinese Class at 3 p.m.

KING STREET PRESBYTERIAN Church — Rev. W. R. McIntosh, B.D., minister. Mothers' Day. Morning — "Home-Making—Counsel for Mothers." Evening—"Mothers of Great Men." Singing by young men's choir and quartet.

KNOX CHURCH, LONDON SOUTH. Pastor Rev. J. G. Stuart. Morning service: "The Valleys of Life." Evening service, "The God That Answereth by Fire."

## Maitland St. Baptist Church
Rev. J. E. Hawkings, B.A., Pastor.
Morning subject, "Our Mothers"; five minutes' address to children.
Evening subject, "Nearer, My God, to Thee." All welcome.

NEW ST. JAMES' PRESBYTERIAN Church. Rev. Thomas Mitchell will occupy the pulpit morning and evening.

ST. ANDREW'S CHURCH—REV. DR. A. Boyd, of Thamesville, will preach at both services. Subjects—Morning, "The Supreme Obligation of Life"; evening, "The Progressive Life."

SOUTHERN CONGREGATIONAL — ANNIVERSARY services will be held on Sabbath, May 10. Rev. Mr. Kelly, of Brantford, will preach both morning and evening. All welcome.

SOUTH LONDON BAPTIST CHURCH — Pastor, W. M. Walker. Public worship, 11 a.m. and 7 p.m. All welcome.

ST. JAMES' CHURCH, LONDON south. Missionary Sunday. Morning, Rev. F. H. Brewin, Woodstock; evening, Rev. C. Purten, Paris.

## Talbot Street Baptist Church.
Rev. H. H. Bingham, B.A., Pastor.
11:00—"Protestantism and the Church."
Five-minute sermon to boys and girls.
3:00—Bible school. Men's Baraca Bible class.
7:00—"A Mother's Secret." Wear white flower, in memory of mother.

WELLINGTON STREET METHODIST Church — Rev. G. N. Hazen, pastor. 11 a.m., Rev. H. A. Graham, B. A., former pastor, will preach. 7 p.m., the pastor. Subject, "Behold thy mother." Mothers' Day service. Miss Rouson will sing at both services. Mr. William Jeffery will address the young men's class at 10 a.m.

YORK STREET MISSION HALL — Evangelist Belcher, pastor. Morning, Workers. Evening subject, "The Church's Need of a Modern Pentecost." Preacher, Mr. J. C. Elliott. Full choir under the direction of Mr. Frank Stacey. Soloists, Mrs. Arthur Tattersall, Mrs. Alice Court, Miss Maud Elliott.

## TENDERS

Will be received by undersigned until May 25, 1914, for erecting a brick or cement block church in Village of Lakeside.

Plans and specifications seen or given on application to undersigned.

Contractors are asked to submit separate tenders for completion of work as a whole, and also for their own particular trade. Lowest or any tender not necessarily accepted.

R. RAWLINGS, Lakeside.
L. C. McROBERTS, Kintore. 27u

## OSTEOPATHY.

DR. H. V. CATON, GRADUATE OSTEOPATH—Ten years' practice in London. 645 Richmond street. Telephone 1573.

DR. R. C. BARKLIE, OSTEOPATH AND chiropractor. Modern electrical treatments. Tenth year of successful practice in London. Dr. Barklie moved to 226 Central avenue, third door from Richmond street. Phone 2565.

## LEGAL CARDS.

MACPHERSON & PERRIN, BARRISTERS, solicitors, Money to loan. Robinson Hall Chambers.

PURDOM & PURDOM— ADVERTISER BUILDING, DUNDAS STREET.

W. G. R. BARTRAM, BARRISTER, Notary, etc., 59 Dundas street.

J. H. A. BEATTIE, BARRISTER, ETC., 169½ Dundas street. Money to loan on real estate.

CRONYN & BETTS & COLERIDGE— Frederick P. Betts, K.C.; Thomas Coleridge.

GIBBONS, HARPER & GIBBONS, BARRISTERS, etc., corner Richmond and Carling. Sir George Gibbons, K.C.; Fred F. Harper; George S. Gibbons.

M. P. McDONAGH, BARRISTERS, ETC., 425 Richmond street. Money to loan.

GRAYDON & GRAYDON, BARRISTERS, solicitors, notaries, 413 Talbot street. N. Parke Graydon; A. H. Marshall Graydon.

J. M. McEVOY, BARRISTER, SOLICITOR, Robinson Hall Chambers. Money to loan.

D. H. TENNENT, BARRISTER, SOLICITOR, notary public. Money to loan. 78 Dundas.

JARVIS & VINING, BARRISTERS, etc., 101 Dundas. C. G. Jarvis; Jared Vining, B.A.s

T. W. SCANDRETT, BARRISTER, solicitor, notary. Money to loan. 98 Dundas street.

McKILLOP, MURPHY & GUNN— —OAK HALL BUILDING

U. A. BUCHNER, BARRISTER, SOLICITOR, corner Talbot and Carling. Phone 99. Money to loan.

F. HARRY GREENLEES, 53 B. BANK of Toronto, Barrister, etc. Funds to loan.

BLACKBURN & WEEKES, BARRISTERS, solicitors, notaries, etc., 124 Carling street. G. N. Weekes; H. S. Blackburn.

## INSURANCE.

**J. A. Nelles & Son**
Fire, Life, Accident, Marine, Plate Glass, Rent and Automobile Insurance.
380 Richmond St. Phone 343. xt

G. M. GUNN & SON (GEORGE C. Gunn—Established 1859. Fire, life, accident and automobile insurance.

## CITY OF LONDON

### Tenders for Laying Pavements and Sanitary Sewers

Sealed proposals, addressed to the "Chairman and Members, Board of Control," will be received at the office of the City Clerk up to 5 p.m. on Thursday, the 14th day of May, 1914, for the construction of, approximately:

(a) 13,950 square yards of asphalt paving; and,

(b) 1,650 square yards of vitrified brick paving, all on 6-inch concrete base, on Wortley road, from Stanley street to the city limits.

(c) 2,885 lineal feet of 10 and 8 inch sanitary tile sewer.

Plans, specifications and all particulars can be seen at the office of the City Engineer.

Bids to be accompanied by a deposit check for the amount stated in conditions of tender.

The lowest or any tender not necessarily accepted.

C. M. R. GRAHAM, ESQ., Mayor.
W. N. ASHPLANT, City Engineer.
May 6, 9, 11.

### NOTICE TO CREDITORS.

All persons having claims against the estate of the late John C. Macaulay, of the City of London, who died July 16, 1906, are required, pursuant to the Trustees' Act, to file particulars of their claims in writing with McKillop, Murphy & Gunn, solicitors for the executors, London, on or before May 26, 1914, after which date the executors will proceed to divide the proceeds of the estate of the said John C. Macaulay among the persons entitled thereto, having regard only to the claims of which they have been notified.

London, April 22, 1914.
McKILLOP, MURPHY & GUNN, Solicitors for Executors.
A25.M2.9

## EXECUTOR'S AUCTION SALE
On Saturday, May 16, 1914
at four p.m.,
**House, No. 201 Horton St., London**
will be offered for sale by auction, to close an estate. This house is on part of lot No. 7, south side of Horton street. It is a comfortable frame cottage, just east of the Traction Station, with a frontage of 22 feet and a depth of over 143 feet.

Terms: Ten per cent down, and the balance in twenty days.

For further particulars apply McKillop, Murphy & Gunn, solicitors for executor, or Joseph Brown, auctioneer. 27u-ty

## Bailiff and Storage Sale

Highly Important Auction Sale of Four Vans of Furniture in the wareroom of George White, Son & Co., 65 King street, Tuesday, May 12, at 10 a.m.: Piano, 2 parlor suites, large rocker, rugs, carpets, centre-table, 4 extension tables, sideboards, chairs galore, contents of ten bedrooms, brass and iron beds, mattress, springs, dressers, stands, bedding, feather beds, pillows, chamberware, ranges, heaters, gas ranges, dishes, tools, one lawn roller and mower. This is the largest sale of the season, so get there. R. Annett, bailiff; Jos. Brown, auctioneer, 97 Carling street. 25u-wt

## AUCTION SALE

That desirable property on Sydenham street, No. 194, London North, will be offered for sale on Monday, the 11th day of May, at 3 p.m. The lot is 53x147 feet, with lane at rear. This property is worthy of a residence of from five to fifteen thousand dollars. For particulars and key to inspect, call at Way's Real Estate Room, 14 Dominion Bank building. Phone 2696, residence 1230. Joseph Brown, auctioneer. 21k-tywt

## Auction Sale

Of Household Goods, at 142 Oxford street, on Monday, at 2 o'clock p.m., consisting of everything found in a well-furnished cottage; some old walnut furniture a specialty; good range, canned fruit, carpets, linoleums, feather pillows, garden tools, etc. T. B. McKIM, auctioneer. Phone 1451. b

### AUCTION SALE

Tuesday, May 12, at 295 Wolfe street, high-class furniture, comprising rugs, carpets, davenport, settees, sectional bookcases, china cabinet, buffet, leather-seated chairs, music cabinet, silverware, card table, den table and chairs in mission and leather hall seat and and mirror, sideboard (nearly new), Happy Thought range, linoleum, washing machine, Singer sewing machine, pair waterproof fishing boots and breeches (cost $20), gas plates, lawn mower, garden hose, kitchen utensils. Sale at 2 o'clock. Neil Cooper, auctioneer, office, 425 Richmond street. Phones office and house. 27u


Solo Agents for
GURNEY OXFORD RANGES
Smallman & Ingram

## RAINCOATS
In all the latest shades, and sizes, up to 44.
Guaranteed to be absolutely waterproof.
Let us show you the styles. Priced from $5.50 to $12.50.
Raincoats for girls at $4.50.
LONDON READY-TO-WEAR
256 DUNDAS STREET.

## Mason & Risch Limited
Have Secured the Services of
JAMES CARTLIDGE
EXPERT PIANOTUNER
Late of Mason & Risch (Limited) Factory, Toronto. Telephone your tuning order today. Satisfaction guaranteed.
MASON & RISCH, LIMITED
249 Dundas Street. Telephone 1268. 21bu

DRINK
FRY'S COCOA

PANSHINE
KITCHEN MAGIC CLEANSER
Large Sifter Top Tin 10c

Ask ONLY and ALWAYS for
Neilson's Chocolates
"The Chocolates that are Different."
ywt

## FRANK EDY, Photographer
Platinums and Etchings, excellent in tone and quality. Children's Photos, pleasing and natural. Sepia enlargements.
LONDON LOAN BLOCK,
Dundas St., Park Ave. Phone 3691.
ywt

## NOTICE!
Coal yard will close Saturday afternoons during May, June, July and August. Order early. No delivery Saturday afternoon.
**John M. Daly**
KOALMAN.
Phone 348. 19 York St.
ywt

STANDARD DRUG, Limited
AGENTS FOR
Zonox Guaranteed Remedies
AT BOTH STORES ywt

## Good Coal!
It pays to sell the best, that is the reason why our business is growing so rapidly. The best of its class —that is our SCREENED SCRANTON COAL.
Webster-Harvey
LIMITED
PHONE 1383.
23e-ywt.

ROBERTS ENGRAVING CO
DESIGNERS & RETOUCHERS
LINE & HALF-TONE ENGRAVERS
LONDON - CANADA

People's Floral Shop
Where you can deal profitably for HARDY SHRUBS AND CLIMBING ROSES, CLEMATIS, AND BOSTON IVY.
J. H. TAYLOR
613 DUNDAS ST. zxt PHONE 719.

GOOD HARD SLABS
$1.75 Per Load.
D. H. GILLIES & SON
Adelaide and Bathurst Streets.
t

We Do Gold and Silver Plating at Factory Prices.
S. K. MILROY & CO.
Manufacturing Jewelers, 260 Dundas St.

PEEL'S
Temporary Location
153 KING ST.


### TENDERS

for the carpenter and brick work, painting, plastering, plumbing, tinsmithing and wiring required in the erection of houses, No. 431, 433 Oxford street, for Neil Cooper. Plans, etc., at the office of A. E. Nutter, architect, Dominion Bank Chambers. b

## SIGNS.

MARLEY & WEEKES, THE SIGNRY. Signs of all kinds. 340 Richmond street, London. Phone 1345.

GLEN BROS.—SIGNS, 420 TALBOT street. Designs and estimates free.

## MARRIAGE LICENSES.

MARRIAGE LICENSES ISSUED BY H. J. Childs, druggist, 632 Dundas.

MARRIAGE LICENSES ISSUED BY W. G. R. Bartram, 59 Dundas street.


WE MANUFACTURE AND SELL Ostrich Feathers

write or call NEAREST BRANCH OR AGENCY

Parker's DYE WORKS TORONTO 21

LONDON BRANCH, 211 DUNDAS STREET.

# MOCHA SPECIAL TO LEAVE ON SUNDAY

## Western Ontario Shriners Off to Imperial Council Meet in Atlanta.

## THE HAUTBOY ORCHESTRA

### Will Enliven Journey — Arab Patrol to Parade Streets This Evening.

The Mocha Temple special which will leave the Grand Trunk station at nine o'clock Sunday morning, carrying the Western Ontario delegation to the conference of the imperial council of the Mystic Shriners at Atlanta, Georgia, will be in charge of a Shriner crew. Conductor E. McKenzie will hold the reins of power, Engineer William Campbell will be at the throttle, and Brakesman J. Culley will be on the job. All are Shriners. This crew will take the train as far as Detroit, where another Shriner crew will climb aboard for the remainder of the trip to Atlanta.

**Solid Pullman Train.**

The special will be composed of three Pullmans and a baggage car, and will be one of the most sumptuous trains ever sent out of London. A number of Shriners from Ingersoll, Chatham, and other Western Ontario points, who are members of Mocha Temple, will join the local delegation here, and at Detroit the special cars carrying the Saginaw and Grand Rapids representations will be attached. The special will run through to Atlanta with only one or two stops, and is scheduled to arrive in the Georgia capital at 4 o'clock Monday afternoon.

The famous Arab Patrol of Mocha Temple will be the big feature of the Western Ontario contingent. The patrol under the command of Lieut.-Col. A. E. Somerville, captain-general, has been drilling hard for the past few weeks, and is in great shape. The patrol will parade tonight to give citizens a chance to look over the corps that will be the pride of Ontario at the great Georgia Shrine meet. It is estimated that 60,000 Shriners from all over the country will be in Atlanta next week, and the London patrol will not take a back seat from any of them.

**Ah, Here We Are Again.**

Charles Alford's famous hautboy orchestr will also be another feature of the London contingent. Chief Hautboy Alford has his musicians rounded into shape, and they will keep things lively going, there, and coming. For the benefit of the uninitiated, it may be explained that the hautboy is that weird musical (?) instrument commonly used in midway shows. Its awe-inspiring and spine-splitting strains can be compared only to the wail of the bagpipes, but it is said to be infinitely more nerve-racking in its effects than the Scottish national instrument.

More than a hundred Shriners will leave London tomorrow. They have arranged for a royal time; they anticipate a royal time, and they will have a royal time or bust their galluses in the attempt.

# TOO SCARED TO SWEAR; GENT IS FINED $2

### Samuel Hunter's Explanation of Mortal Terror Fails to Convince Magistrate.

A policeman told the magistrate in police court this morning, that he found Samuel Hunter, colored, at the peanut stand on Richmond street, near King, last night, swearing and using very abusive language.

Hunter told a different story. "I was standing on the street, your worship, and sure, in a minute, a couple of guys came along, an' bump me up. I say 'excuse me, gentlemen.' Then they began to curse at me awful. No judge," said Hunter very decidedly, "I certainly did not do any swearing. I'm very particular about that sort o' thing, judge. Besides I was too scared to swear." Hunter rolled his eyes, as if in mortal terror, and had almost convinced the magistrate that his story was on the level, when he remembered that Hunter had been up before, and had tendered the same kind of excuse. He was fined $2.

Frank Flannagan and Peter Turnbull were each fined $3 or ten days in jail, for fighting on the street last night.

For breaking the liquor license act, Emerson Brooks was fined $10.

Magistrate Judd suspended sentence on Arthur Borland, charged with theft by Walter Hunter.

The case of John Bray, charged by Annie Bray with using abusive language, was withheld.

William Russell and Arthur Turnbull were each fined $3 for fighting, last night.

# WILL ISSUE SUMMONS

### Grand Trunk Taking Action to Prevent Disregard of Crossing Gates.

Instructions have been issued to all Grand Trunk watchmen in the city to secure the names of those who walk under crossing gates while the latter are down. The name taking will be followed by the swearing out of warrants charging those who disregard the gates' warning with trespass on G. T. R. property.

This action follows the number of deaths that have occurred on level crossings when the company's servants claim the gates were lowered. The railway company is not vested with authority to cause the arrests of the guilty ones, but trespasses charges can be laid, and it is the intention to minimize the level crossing danger as much as possible.

# WILL MOVE TOWER

### G. T. R. Planning Better Protection For Wellington Street Crossing.

As the result of the many deaths that have occurred at the Wellington street crossing, Grand Trunk officials are now placing better protection for this death trap.

The watchman's tower, which at present is at the north east side of the track, will likely be moved and elevated several feet so the tower man will have a view of all tracks and both sides of the crossing. The railway may provide more lights at this crossing if the city refuse to do so.

# *Latest Picture of Madame Nordica, Famous Singer, Now Dying in Java*

Batavia, Java, May 9.—No hope remains for Lillian Nordica, the renowned diva, who in private life is Mrs. George W. Young, wife of a New York banker. She is dying as the result of a relapse following an attack of pneumonia, contracted during her removal from the wrecked passenger steamer Tasman last January. She intended to retire with a series of United States concerts after her world tour. The photograph was taken just as she started the trip.

# *LITTLE KNOWN CORPS IS BACKBONE OF CADET SERVICE*

### *Officers of First Division Regard Corps of School Cadet Institution as One of Wisest Steps in Evolution of Movement.*

One branch of the Canada cadet service that is practically an unknown quantity to the average citizen, is considered by the militia authorities of the First Division to be one of the wisest steps in the evolution of the cadet system. This is the Corps of School Cadet Instructors, every member of which is an honorary lieutenant, fully qualified to teach squad, company and battalion drill, musketry, engineering, signalling and physical training to the corps under their direction.

The corps is now 180 strong, every member being actively engaged in cadet work. It is under the supervision of Lieutenant-Colonel R. J. Gwynne, director of Cadet Services, and each individual member is under the direction of the organizer and cadet inspector of the militia division in which he is working.

Twenty school teachers in the first division have qualified for the corps, and have been gazetted with the honorary rank of lieutenant. Sixty or seventy more will take the course of instruction to be given at Wolseley Barracks in July and August.

After a member of the Corps of School Cadet Instructors has been on the roll for five years, actively engaged in cadet work, he is gazetted honorary captain. At the cadet camps, the administrative work is entirely carried on by the members of this corps, under the direction of the divisional inspector.

**Mr. Glaubitz in New York.**—General Manager H. J. Glabitz, of the Public Utilities Commission, has gone to New York. On his return, he will be accompanied by his sister, Miss Glaubitz, who is to take up her residence here.

**Engagement Announced.**—The engagement is announced of Hazel Dell Judge, eldest daughter of Mr. and Mrs. C. M. Judge, London, to Frederick D. Cody, son of Mr. and Mrs. E. Cody, of Embro. The marriage to take place shortly.

# U. S. DENIES

Continued from Page One.

ports from Galveston today said the two brigades were ready to embark at a moment's notice.

**Reply to Protest.**

The South American envoys transmitted to Huerta today the reply of the American Government to his protest that the United States had broken the truce by landing additional troops at Vera Cruz. Secretary Bryan declared that no aggressive steps had been taken by the United States forces, and that nothing had been done to violate the armistice. The three mediators took the view that Huerta could be convinced that the United States had not violated it in spirit at least.

Constitutionalists have expressed confidence that their troops would drive the federals out of Tampico in the next three or four days. That development, it was hoped in some quarters, would relieve tension over the menace to foreign property in the Tampico oil district. Reports that San Luis Potosi had been taken by rebels were not credited by Carranza's Juarez agents. They expressed belief that their forces were not yet ready for a decisive attack on that southern gateway to Huerta's capital.

**More Americans Killed.**

Reports reached San Diego, California, that two Americans had been killed and two wounded at a mine near Guadalajara. Details were not given.

The flurry caused by the report that two steamers, bearing arms and ammunition for Huerta, were on their way to Puerto, Mexico, was quelled by the announcement that no action would be taken by the Washington Government to prevent discharge of the cargoes. A cablegram from Rear-Admiral Badger early today stated that one of the ships, the Kronprinzessin Cecilie, had arrived at Puerto, Mexico, on Friday. Whether she had unloaded her cargo was not stated. While it was suggested the United States might attempt to have the German Government hold up the shipment, yet no such move had been made today.

**Rebels Concentrating.**

Brownsville, Texas, May 9.—Constitutionalist troops are nearing points of concentration in preparation for a renewal of the fighting to oust Huerta troops from Northeastern Mexico, according to statements issued last night from rebel headquarters at Matamoras.

According to the announcement, Gen. Villa's army has begun arriving in Monterey for the attack on Saltillo, Gen. Pablo Gonzales, with 6,000 men and 14 cannon, was due to arrive yesterday at Tampico to join Gen. Louis Cabellero in the rebel attack on the Mexican port; Gen. Aguillar now is within two days' march of the city of Vera Cruz, with an army of about 10,000 men, and Gen. Alberto Carrera Toerres and Gen. Fulatio Guiterrez, with nearly 10,000 troops, mostly Huasteca Polosaina Indians, are operating east of San Luis Potosi.

Villa, according to rebel officers at Matamoras, is deploying his forces, so that the Saltillo garrison will be caught between two fires when the attack is made.

**Forbids Executions.**

News has reached Matamoras that when Gen. Torres captured 1,800 federals in command of Gen. Armendez between San Luis Potosi and Tampico. Some days ago he issued a decree that neither Armendez nor anyone of his officers was to be executed, varying from the custom that has been in force. Gen. Torres explained that this was done in memory of the "blood spilled in the deaths of Francisco Madero and Pino Suarez."

Interest in the case increased today and large crowds stood in the corridors and in the streets outside the criminal courts building.

**Arms Issue Settled.**

Washington, May 9.—Assistant Secretary of the Navy Roosevelt announced today that the State Department had satisfactorily settled issues which had arisen over the reported consignment of arms to General Huerta aboard the German vessels Kronprinzessin Cecilie and Bavaria, to be delivered at Puerto, Mexico.

Munitions of war, aboard the steamer Kronprincessin Cecilie, now at Puerto, Mexico, will be returned to Germany, Secretary Bryan announced today.

# DOZEN VILLAGES

Continued From Page One.

In the earthquake and tidal wave at Messina and Calabria on December 28, 1908, official figures gave the number of deaths as 77,283, but it was variously estimated that from 150,000 to 200,000 people lost their lives, while the damage to public and private property amounted to about $1,000,000,000.

While there are many Sicilians in London, none of them, so far as The Advertiser has been able to ascertain, come from the vicinity of Catania, so greatly damaged by an earthquake last night. Nearly all are from Messina and Palermo.

Catania is about 65 miles from Messina, and 90 from Palermo.

# ICE EMBARGO

Continued From Page One.

damaged by rafting ice, and is likely to go down.

She is about twenty miles from land, and if abandoned there her crew would be in danger of perishing before being rescued, as it is impossible for them to get ashore in their boats, and assistance could not reach them for many days, owing to the ice pack, which covers the whole ocean north of Baccaleu, Conception Bay. The Tritonia was en route from Glasgow to Batwood, under charter by the Anglo-Newfoundland Company, and is commanded by Capt. Murray.

# TWO LIVES LOST

### Fire at Birmingham, Ala., Also Did $175,000 Damage.

Birmingham, Ala., May 9.—Two persons lost their lives in a fire which destroyed a business house and the general offices of the Birmingham Railway, Light and Power Company here last night. The property damage is estimated at $175,000. The origin of the blaze has not been determined.

# BRUCEFIELD.

**[Special to The Advertiser.]**

Brucefield, May 8.—William McGee, who has been visiting relatives in this vicinity, has returned to Toronto.

Mrs. Jones, of Victoria, B. C., is visiting at the home of her parents here.

James O'Neill received word today notifying him of the death of his uncle, Cyrus O'Neill, of Merrickville, Ont.

**Unpremeditated Dump.**—A large garbage collecting wagon was unceremoniously upset when the driver attempted to cross the elevated sidewalk on Satnley street, near Horn street, early this morning. The almost perpendicular angle of the box caused the self-dumper to act, depositing the huge load of refuse upon the residents' lawns.

# Too Late to Classify

**BORN.**

FINDLAY—At St. Joseph's Hospital, on May 9, 1914, a daughter to Mr. and Mrs. A. Findlay (nee Jessie Ball), 788 Lorne avenue, city. b

TO LET — FURNISHED OR UNFURNISHED cottage. 134 Langarth street. 27c

# EUROPEAN CROSSING GATES FOR LONDON

### Their Adoption Here Would Cut Down Annual Toll of the "Deadly Levels."

### IMPOSSIBLE TO PASS THEM

### Small Dog Cannot Get By Steel Bars When Gate Rests on Ground.

Recent tragedies on London's deadly level crossings, hav resulted in a suggestion for the adoption here of the European system of level crossing protection. Level crossings in the Old Country are almost an absent quantity, but the few there are, are protected by gates, past which it is almost impossible for a pedestrain to go.

Instead of the ordinary gates that are now in use, and under and around which a person has no difficulty in going, the English method is to have each gate extend completely across the street and sidewalks, with a double bar instead of one at the top, connected with steel or iron rods. These rods are set at sufficient distance from each other to effectively prevent any person, or child, or even a dog, from getting through while the gates are down.

"At the present time," said a man who is interested in the protection of level crossings, to The Advertiser, "gates are provided to protect the public, but they do not achieve the purpose for which they are constructed. The persons who remain outside while the gates are down, do not get hurt, but those who slide beneath them and hasten across are the ones we must look after. It is all very well for the railroads to say that the gates protect those who did not try to get under them before they are raised, but we must protect that portion of the public which is careless and does not think for itself. Such a gate as is used in practically all European countries, absolutely prevents any person from crossing until the gate is raised. With the adoption of this gate here, I believe you would see an appreciable reduction in the awful annual toll of the level crossings."

# TAILORS TO WELCOME LESS NOISE IN MODES

### No Change This Fall, However, and Creations Will Be as Loud as Before.

The announcement in this morning's Advertiser to the effect that after next fall, extremist styles in women's wear will be out-of-date, and that more sane fashions will result, was received with loud acclaim by the ladies' tailors, who have long felt that minarets, harem and other skirts of such nondescript character, were a subversion of their art.

From all evidences there will be no change in sight this fall, however, and the mere male will still have to stand in amazement at the weird and wonderful creations of every hue and shape that at present adorn (?) lovely woman. There will be no change in color, tango still ruling. The designs will run to little stripes and checks.

Local dealers could throw no light upon the prevailing styles for ladies next fall, as the fashion plates do not arrive in London until July. They unite in declaring, however, that nothing of startling originality will be evolved.

# STILL MOUNTING UP

### Building Figures For Month Total $267,140.

In May last year, building permits to the extent of $267,140 were issued by Inspector A. M. Piper. Nine days of May of 1914 have passed, and the permits total $127,024, or 70 permits, including one for the reconstruction of the Dominion Savings Building, to cost $75,000.

Among the big permits that are to come in this month, and that will go to swelling the total far ahead of the figures last May, are: The new Ridout Street Methodist Church, estimated cost, $25,000; Wellington Street Methodist Church Sunday School, estimated cost, $12,000; new public schools, estimated cost, $100,000. The big improvements and alterations to the Collegiate Institute and Princess avenue school, and the new Ford assembling plant permits will not be called for until next month.

Permits issued today include: H. Kilbourne, cement-block residence, Cove road, $2,200; William Moore, brick-veneer residence, Gunn street, $1,000; F. B. Kilbourne, cement-block residence, Bruce street, $2,100; Dominion Savings Building, $75,000.

# EXAMS WERE SEVERE

### Meds Expect Many to be Plucked on Finals.

The examination of the medical and arts faculties of the Western University were finished today. The final medical exams, which were written on by forty forth year students, were claimed by the students to be the hardest tests ever set by the faculty. It is estimated among the students themselvese that 50 per cent of them have falled

At the arts department the finals were written by 85 students of the different years. This is the largest number of students to write exams in the history of the university. Convocation Hall, where the examinations were held, was capacity filled at each exam.

Dr. W. F. Tamblyn, registrar of the university, asserted "that while it would have been possible to have accommodated a few more students, they would have been very crowded."

# FINED FOR ASSAULT

### Zueber Mulcted $33 For Assaulting Steve O'Strosky.

Stephen Zuebec was found guilty of assaulting and wounding Steve O'Strosky in a barroom fight several weeks ago, and was fined $15 and costs, or $33 altogether by Magistrate Judd in police court this morning.

In the evidence heard on Monday, O'Strosky swore that Zuebec wounded him, and Zuebec said that he did not. The witness for the crown said there were several other people in the room, while a witness for Zuebec said he was the only person besides the two fighters.

"This appears to have been another barroom fight, which we must deprecate," said Magistrate Judd, in passing sentence on Zuebec. He will go to jail for one month, in case of not paying the fine.

# LONDON MAN ON THE JURY THAT WILL DECIDE BECKER'S FATE

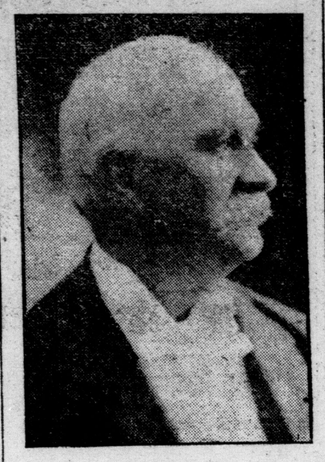

EPH PLUMMER.

In the selection of the Becker jury at New York yesterday, Eph Plummer, formerly of this city, was one of the twelve talesmen chosen to decide the fate of Police Lieut. Becker, head of the strong arm squad, and accused of being the brains behind the murder conspiracy that led to the killing of Herman Rosenthal, the gambler, for which crime four gunmen paid the penalty of law in the electric chair at Sing Sing.

Mr. Plummer is a well-known member of the London Old Boys' Association. At every Old Boys' celebration in this city in the last twenty years, he has been one of the leaders in the home celebrations.

Mr. Plummer left London with his family about twenty years ago, and since then has lived in New York City. He was a prominent organist here, and played in the old Methodist Church which is now the Salvation Army citadel, and later at Dundas Centre Methodist. He continued in the musical profession for some time in New York, and later, became salesman for a large wholesale firm. In this position he made many prominent friends.

"He is as genial a man as ever lived, and has a heart as big as anybody," said Ernie Ruse, who knew Mr. Plummer when he lived here. "He is fair-minded to a degree, and made hundreds of friends wherever he went."

He is about sixty years of age.

# APPLICATION DISMISSED

### But Plaintiff In Suit Has Right To Enter Another Motion.

Mr. Justice Sutherland, in the weekly court this morning dismissed an application for judgment in the suit of Duls vs. Rice Company, with costs to the defendant, without prejudice to the rights of the plaintiff to enter another motion. J. W. G. Winnett spoke for the motion, and J. M. McEvoy opposed it.

In the case of Patton vs. Dodge et al., a motion for particulars was entered, but adjourned on consent of both parties. A. H. M. Graydon acted for the defendants, and George S. Gibbons for the plaintiff.

# ANSWER MR. FRAUMENI

### Striking Tailors Prepare Answer to His Statements.

The following answer to the statements issued by J. Fraumeni, proprietor of the one tailor shop in the city where the journeymen are on strike, has been sent to The Advertiser by the strikers.

"Just a few words in reply to the statements of Mr. Fraumeni, in Wednesday's paper, re his former employees. We have carefully read the same and conclude that Mr. Fraumeni must have been awakened from a trance. As some of the men and women who are now out on strike were in his employ for a year and more, we naturally think that would have been ample time to judge as to their merits as mechanics. In regard to the payment of $9 per coat for coat makers that is a good advance on what he refused to pay. If Mr. Fraumeni is consistent, let him come through clean or at least cut out the comedy.

Trusting we are not intruding on your valuable space, we remain,

Yours respectfully,

THE STRIKERS.

# U. S. BRIG GENEVA IS CAPTURED BY MEXICANS

### Later Released on Demand of Cruiser Commander.

**[Canadian Press.]**

On board U.S.S. California, Mazatlan, Mexico, May 8, via wireless to San Diego, California, May 9.—The American brig Geneva was captured on the high seas April 26 by the Mexican transport Korrigan, according to finormation received here today. At the demand, however, of Captain Magruder of the U.S. cruiser Raleigh, the brig was released.

# FALL OF MAZATLAN APPEARS IMMINENT

### Huerta Officials Fleeing and Lighthouse Service on Coast Abandoned.

**[Canadian Press.]**

On Board United States Steamship California, Mazatlan, Mexico, May 8, by wireless to San Diego, California, May 9.—The fall of Mazatlan seems to be imminent. The city officials embarked last night on the federal gunboat Guerrera and the steamer Limentour, both of which are ready to sail for Santa Cruz.

By order of Huerta, lighthouse service on the west coast of Mexico has been abandoned, and the coast last night was in darkness.

# HEALTH INSPECTOR HURT

### Knocked Down By Horse While Crossing Dundas and Richmond Streets.

While crossing the corner of Dundas and Richmond streets, about 9.15 this morning, Francis H. Wright of 633 Princess avenue, an inspector of the board of health, was knocked down and had his forehead severely cut wheu struck by a horse attached to one of George Jackson's delivery wagon, driven by William Parnell. Wright was assisted into Guillemont's drug store by P. C. Snell, where first aid was rendered. Dr. J. B. Campbell was immediately called and dressed the wound, which necessitated several stitches.

**ATTRACTIVE BONDS.**

Messrs. H. O'Hara & Co., members of the Toronto Stock Exchange, 30 Toronto street, Toronto, and London, England, advertise in our financial columns an attractive list of bonds to yield from 6 per cent to 7 per cent. Full particulars sent on request. b


**THE DOMINION BANK**

SIR EDMUND B. OSLER, M.P., PRESIDENT. W. D. MATTHEWS, VICE-PRESIDENT.
C. A. BOGERT, General Manager.

**Banking Business In Foreign Lands**

With a Branch in London, England, and correspondents in all parts of the world, transactions are speedily effected on most favorable terms. Foreign Exchange bought and sold. Drafts and Letters of Credit issued. Advances made on shipments, both export and import. Collections promptly made and remitted for.

LONDON BRANCH: Richmond and Dundas Sts.
EAST END BRANCH: Dundas and Rectory Sts.
E. C. BOWKER, Manager.

**Insurance** FIRE, Accident, Liability, Plate Glass, AUTOMOBILE, Boilers, Marine, WIND STORM, Merchandise Floaters, Motor Boats, Live Stock, Guarantee Bonds, Contractors' Bonds, Burglar, Use and Occupancy, Rents.

Phones 1552, 1216, 1449. Bank of Toronto Building, Established 1886.

**D. Campbell & Sons** xt


# WOULD HAVE CITY BUY "OVER VALUED" LAND

### R. E. A. O. Has Suggestion to Secure Adjustment of Assessments.

The Real Estate Owners' Association has evolved a plan to secure an adjustment of excessive assessment by the purchase, by the city, of any property on which the owner has filed a court of revision protest against over valuation.

At its meeting last night, the association "resolved" on this question, and also on the excessive tax rate program, asking for a statement as to how the city's money is being spent by the board of education.

The resolutions follow:

That whenever an owner of real estate disputes the valuation placed upon his property by the assessment department and offered to the court of revision for redress, "We think that body should at once secure an option of purchase from such appellant, and whenever an owner is found willing to sell his holdings for less than the assessment, that the city is in honor bound to purchase such real estate, sequre a purchaser, or, at least, adjust the assessment to owner's valuation. As we fail to see any greater injustice that can be inflicted upon any realty owner than to levy taxes upon real estate valuations that are excessive and out of proportion to the earning or selling value, and the owner is powerless to release himself from such burdens;

"Resolved, that in view of the fact that it takes almost nine mills of the citizens' taxes to pay for the schools of the city; we believe that the citizens have a right to know where the money is being spent; we believe that far too much is now going in salaries, and we, therefore, request the local press to publish the full list of all those connected with the schools, and the amount of salary paid to each in order that every ratepayer may have an opportunity of judging whether the trustees have rendered the service it is expected they should give the electorate."

# 40 DELEGATES HERE OF FRIENDLY SOCIETY

### Anglican Girls Arrive for Annual Diocesan Meeting—May Affiliate With "Y."

About forty delegates from various points in Western Ontario arrived in the city today to attend the annual diocesan meeting of the Girls' Friendly Society which opened at Bishop Cronyn Hall at two o'clock. The session was opened with prayer by Canon Tucker, the president, Mrs. Ernest Smith, in the chair.

Besides receiving of reports for the year, and discussing plans for new work, the subject of affiliation with the Young Women's Association occupied a portion of the afternoon session.

Tonight a social gathering will be held in St. Paul's Rectory for the delegates and members of the local branch. Rev. Canon Cayley, of Toronto, chaplain of the Diocesan Girls' Friendly Society, will give an address.

Among the delegates present are Mrs. Cockshutt of Brantford, first vice-president, Miss Dupont, Windsor, and Miss Beverly Robson, of Toronto. Miss Matthews of this city is the secretary-treasurer.

**MONTREAL STOCK SALES.**

Montreal, May 9.—Morning sales: Canadian Pacific, 273 at 189 to 190; Power, 229 at 218 to 219¾; Ottawa Light, Heat and Power, 5 at 145; Quebec Railway, 25 at 12½; Richelieu and Ontario, 171 at 100; Toronto Railway, 127 at 132 to 132½; Toronto Railway, rights, 978 at 2¼ to 2½; Winnipeg Railway, 10 at 195; Ames-Holden, 20 at 9½; Canadian General Electric, 18 at 102; Dominion Bridge, 25 at 112½; Dominion Canners, 10 at 42½; Lake of the Woods, 50 at 127 to 127¼; Laurentide, 75 at 175 to 174½; Ogilvie, 10 at 115¼; Scotia, 100 at 62; Steel Corporation, 545 at 21 to 22; Ames-Holden, 25 at 58; Canada Cement, 28 at 88 to 88½; Dominion Iron, 30 at 78 to 80; Dominion Textile, 10 at 100; Hillcrest, 25 at 87; Illinois, 15 at 92. Bonds—Canada Cement, $1,000 at 96; Western Canada Power, $1,000 at 78. Banks—Commerce, 27 at 208½ to 208¾. lines—Crown Reserve, 750 at 1.30 to 1.32; Hollinger, 900 at 15.50.

**TORONTO STOCK SALES.**

Toronto, May 9.—Morning sales: Toronto Railway, 84 at 131½ to 132; do, rights, 1,308 at 2 7-16; Twin City, 15 at 104¾; Brazilian, 820 at 85½ to 86½; Steel Corporation, 30 at 21¼ to 22½; General Electric, 29 at 102 to 102½; Macdonald, 85 at 11½ to 12; Nipissing, 50 at 6.05; St. Lawrence, 16 at 103 to 104; Barcelona, 280 at 25⅛ to 26½; Tucketts, 30 at 30; Winnipeg, 26 at 196, and 41 shares miscellaneous.

London, May 9.—Money was in strong demand and discount rates were firm today. The stock market opened easy and nervous, fearing further forced liquidation, but little selling pressure appeared, and late in the session light covering for over the week-end reduced early losses and made the closing steady. American securities opened weak and from ¼ to ¾ lower. Further declines were recorded, but prices hardened in the late trading and closed ranging from unchanged to ¾ below parity.

New York, May 9.—(Wall street)—The market closed strong. After a brief period of heaviness in the early dealings the movement was steadily upward and at the end of the half-day session prices were fractionally above yesterday's close. Absence of large offerings of long stock on the early decline induced more general short covering, which was supplemented by outside buying. Support extended to Missouri Pacific, C. and O., and other issues, which have been weak of late, steadied the whole list. Engagements of $1,000,000 more gold for Paris had little effect, owing to the continued accumulation of cash here and the unusually low rates for loans for all periods. Bonds were irregular.

OTHER MARKETS, PAGE THIRTEEN.

# LOCAL NEWS

Miss Lillian Foxworthy is very ill with rheumatism, in Victoria Hospital.

**Trade Fairly Active.**—London reports to Bradstreet's say that trade in wholesale houses is fairly active, but nothing to boast of, while factories are normally active working on orders. The crop prospect in the west end of the province is so far excellent.

**To Address Sarnia Sunday School.**—The Central eMthodist Shurch, Sarnia, holds its Sunday school anniversary tomorrow. Mr. William Gibson, of this city, will be the speaker. He will also give an address on "Canada" on Monday evening.

**At Auditorium Tonight.**—The Imperial English Bell Ringers are the attraction at the Auditorium this evening in a concert to be given upon a range of 100 bells. Jean McDonald, entertainer, is also with the company.

**River Going Down.**—It was stated at the Springbank pumphouse this morning that the river was gradually going back to normal. The water was running two feet above the crown of the dam on Wednesday and Thursday. Today the water is two feet below the level of the dam, and is still going down.

**Trustee Board Meeting.**—A meeting of the Centennial Methodist Church trustee board was held last evening for the purpose of electing officers and appointing the various committees for the different phases of the church work. The election of officers resulted as follows: Secretary: T. R. Wright; representative to quarterly official board, J. B. Davis; property board, L. H. Martyn, James Arthur and T. R. Wright. Treasurer May, of the church, read a brief report, showing the church finances to be in a most encouraging condition, $500 in excess of last year being raised by the church.

# DEATHS AND FUNERALS

**Funeral of Edgar Foxworthy.**

The funeral of Edgar Foxworthy was held from his late residence, 327 Hill street at 2:30 yesterday afternoon to Mount Pleasant Cemetery. The funeral was very largely attended. The flowers were many and beautiful. He is survived by his mother, two brothers, Ed and Sam, at home, and three sisters—Mrs. J. W. Ferguson, of New York, Mrs. Oliver, of this city, and Elsie, at home. The pall-bearers were Harry Holden, Fred Donahue, Jack Pickering, J. Harding, Wm. Oliver and Mr. Pearson. Father Harding, of St. Peter's Cathedral, conducted the services.

**Charles Shaver Buried.**

The funeral of Charles Shaver, who died in Portage la Prairie, was held from Griffith & Willsie's undertaking parlors this morning at 9:30 to the Traction station. Rev. Mr. Garbutt, of Lambeth, had charge of the services. Interment was made in the St. Thomas Cemetery.

The pallbearers, all from his former residence of Tempo, were: Alex. Taylor, Frank Bennett, Alex. Ballantyne and George Griffith.

**Dies at Age of 83.**

The death of Mrs. Margaret Kennedy, 83 years, widow of James Kennedy, occurred at her residence, 288 Hill street, yesterday.

The funeral, which will be private, will be held from her residence on Sunday afternoon at 2 o'clock to Mount Pleasant Cemetery. Rev. H. D. Whitmore, pastor of the First Congregational Church, will have charge of the services.

Mrs. Kennedy is survived by two sons and one daughter, John and Charles, of this city, and Mrs. W. J. Walker, of Westminster.

**Infant's Death.**

The death of Fred Benenatt, the 18-months-old baby of Mr. and Mrs. Gaitano Benenati, occurred last night at the residence of his parents, 273 Talbot street.

The funeral will be held this afternoon at 4 p.m. Interment will take place at St. Peter's Cemetery.

**Was Westminster Pioneer.**

The death of Mrs. Abbie Simpson, widow of the late Lewis Simpson, occurred at Richmond, Mich., May 4. Mrs. Simpson was one of the oldest residents of Westminster Township, where she lived for many years. Later she moved to Belmont.

The funeral took place yesterday at 8 a.m. from Smith, Son & Clarke's undertaking parlors. Interment was made in the Fifth Concession Cemetery, Westminster Township, which was part of the old homestead, where she lived for many years.

Mrs. Simpson is survived by one son and one daughter.

**A Former Londoner.**

The death of Robert Freeman, formerly of Mill street, London, occurred on April 26, at Seattle, Wash. The funeral services were conducted by Rev. Mr. Hoffinger, of Tacoma, Wash. Interment took place in Mount Pleasant Cemetery, Tacoma. He is survived by his widow only.

Mr. Freeman left this city about the middle of March. The floral offerings were numerous.

**John Langridge Buried.**

The funeral of John N. Langridge, youngest son of the late W. R. Langridge, who was drowned at Long Valley Crossing, Saskatchewan, on March 31st., was held from Ferguson undertaking parlors this morning. The services which were held at 10 and 10.30, were conducted by the Rev. H. D. Whitmore, pastor of the First Congregational Church, and Rev. J. G. Stuart, of Knox Presbyterian Church.

The pall-bearers were Campbell Fraser, Ed. Nelles, Victor Smith and Wilbur Nelles. The immediate family only were present at the funeral. Interment was made at Woodland Cemetery. The floral offerings were numerous.

**Card of Thanks.**

Mrs. Foxworthy wishes to thank Miss Stanley and the nurses, and the fellow workers of her late husband, and also all her friends, for their many acts of kindness during her recent bereavement.

PRESIDENT SUSPENDER
NONE SO EASY
Each pair
Unconditionally Guaranteed
Don't merely say suspenders...
President Suspenders

YALE
Look for the Name Yale on Locks and Hardware

The Yale method of beautifying useful things insures the home builder locks and hardware that are not only trustworthy as to service, but also in perfect taste as to design.

Yale Locks and Hardware sold in Canada are now made in Canada.

Any good hardware dealer can show you Yale Products. Ask for our booklet, "A Word about Yale Locks and Hardware."

Canadian Yale & Towne Ltd.
Makers of YALE Products
General Offices and Works: St. Catharines, Ont.
Yale Locks, Padlocks, Door Checks and Builders' Hardware.

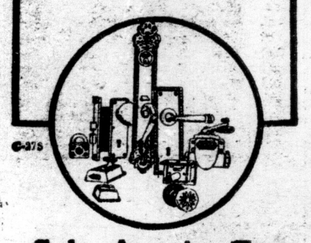

Sole Agents For Builders' Hardware
Purdom Hardware Co.
124 Dundas Street
123 Carling Street

How to Neutralize Dangerous Stomach Acids

Few people besides physicians realize the importance of keeping the food contents of the stomach free from acid fermentation. Healthy normal digestion cannot take place while the delicate lining of the stomach is being inflamed and distended by acid and wind—the result of fermenting food in the stomach. To secure perfect digestion, fermentation must be stopped or prevented and the acid neutralized. For this purpose, physicians recommend getting a little bisurated magnesia from the druggist and taking a teaspoonful in a little hot or cold water immediately after eating. They recommend bisurated magnesia because it is pleasant to take, has no disagreeable after-effects and instantly stops fermentation, neutralizes the acid and makes the sour acid bland, sweet and easily digested.

The regular use of bisurated magnesia—be sure you get the bisurated, as other kinds of magnesia are of little value—is an absolute guarantee of healthy, normal digestion, for it overcomes and prevents that acid condition which alone is the cause of trouble.—Advt.

To Cure Catarrhal Deafness and Head Noises

Persons suffering from catarrhal deafness and head noises will be glad to know that this distressing affliction can be successfully treated at home by an internal medicine that in many instances has effected a complete cure after all else has failed. Sufferers who could scarcely hear a watch tick have had their hearing restored to such an extent that the tick of a watch was plainly audible seven or eight inches away from either ear.

Therefore, if you know someone who is troubled with head noises or catarrh, or catarrhal deafness, cut out this formula and hand to them, and you will have been the means of saving some poor sufferer perhaps from total deafness. The prescription can be prepared at home, and is made as follows:

Secure from your druggist 1 oz. Parmint (Double Strength), about 75c worth. Take this home, and add to it a quarter pint of hot water and 4 oz. of moist or granulated sugar; stir until dissolved. Take one tablespoonful four times a day.

The first dose promptly ends the most distressing head noises, dullness, cloudy thinking, etc., while the hearing rapidly returns as the system is invigorated by the tonic action of the treatment. Loss of smell and mucus dropping in the back of the throat are other symptoms that show the presence of catarrhal poison, and which are quickly overcome by this efficacious treatment. Nearly ninety per cent of all ear troubles are directly caused by catarrh; therefore, there are but few people whose hearing cannot be restored by this simple home treatment. Every person who is troubled with head noises, catarrhal deafness, or catarrh in any form, should give this prescription a trial. There is nothing better.

Important.—In ordering Parmint always specify that you want Double Strength; your druggist has it, or he can get it for you; if not, send 75c to the International Laboratories, 74 St. Antoine street, Montreal, P. Q., who make a specialty of it.
M9,20,30

Bureau of Engraving
PROCESS ENGRAVERS
LINE AND HALF TONE ETCHINGS
EXCLUSIVE MONOPOLY TELEPHONE 423


# BERLIN AND GALT WELCOME THE DUKE

## Ideal Weather Favors His Visit and Pleasing Programs Are Carried Through at Each Place.

[Canadian Press.]

Berlin, May 9.—Ideal weather conditions prevailed this morning for the reception tendered by the city of Berlin to their royal highnesses the Duke of Connaught and Princess Patricia, who arrived at the G. T. R. station from New Hamburg, where they spent the night. The city is wearing its holiday attire and between 20,000 and 25,000 citizens of the twin cities greeted the royal party as it passed through the streets to the city hall. The guard of honor was composed of two companies of the 29th Regiment of Galt, the Waterloo cadets and the Boy Scouts, which were inspected by the duke immediately after his arrival.

At the G. T. R. depot, Mayor E. D. Euler presented the duke with an illuminated address, which tendered a sincere and loyal welcome to the Governor-General, and expressed the city's pleasure at having the opportunity to show his royal highness the uniformly well-kept homes of the people, an indication of thrift of character.

Following the presentation of bouquets from the city, the Sons of England and the Daughters of the Empire, to Princess Patricia, the members of the various civic bodies were introduced to the duke, after which the ducal party proceeded to Victoria Park, where a tree was planted near the Victoria monument. The party was then taken for an automobile drive through Berlin and Waterloo, previous to departing for Galt at 11:45 a.m.

PLANTED ENGLISH OAK.

Galt, May 9.—With the principal streets gaily decorated and flags flying from every important building, Galt today welcomed the Duke of Connaught and Princess Patricia. Promptly at 2:30 o'clock the royal train drew into the Grand Trunk station and the ducal party was greeted by Mayor Buchanan and members of the town council. After the duke had inspected the guard of honor of the Twenty-ninth Regiment, the party proceeded in automobiles to Victoria Park, where a thousand school children sang the National Anthem. A guard of honor from the collegiate institute cadet corps was on duty here.

In the address of welcome by Mayor Buchanan, the duke was assured that his visit would strengthen, if that were possible, the loyalty of the people of this community to his majesty the King and the British Empire. After prominent citizens had been presented, the duke planted an English oak tree, and the party returned to the station in time to promptly entrain at 3:30 for Brantford, their last stop for the day.

# BRANTFORD READY TO RECEIVE ROYAL PARTY

## City Has Been Cleaned Up and Decorated—Visit Mohawk Church.

[Canadian Press.]

Brantford, May 9.—This city is en fete today in preparation for the coming of the Duke of Connaught for his third visit to the Telephone City. The stores and many private residents have decorated lavishly, the fire hall being the centre of attraction so far as decorations are concerned, but there has been no niggardly hand. For the past three days a "clean-up campaign" has been under way, the services of the school children being requisitioned for the final "field day," and as a result Brantford never looked neater.

From the early morning hours there poured into Brantford a large number of visitors, hundreds coming from the Six Nations reservation. His Royal Highness being an honorary chief of the Confederacy, receiving that honor when, as Prince Arthur, he visited the reserve on October 17, 1869. He was again a guest at the reserve on February 15, 1913.

An elaborate program has been prepared for the entertainment of the duke and party on their arrival here at 4.30 this afternoon. At the station they will be met by the mayor and council, with about thirty-five other invited guests and some hundreds of "the common people," the Dufferin Rifles, the Collegiate Cadets and the Boy Scouts, the latter 150 strong, under command of Commissioner McFarlan. After the presentation of an artistic, hand painted address, the party will leave for Agricultural Park, where they will watch the Brantford-Hamilton ball game for a few minutes. They will then drive to the Bell homestead where Prof. Alexander Bell constructed the first telephone, and thence drive to the Mohawk church, the oldest Protestant church in Upper Canada, which has among its possessions a Bible and communion service given to the Six Nation Indians by Queen Anne and brought by them when they left their New York State home to remain under the British flag after the American revolution.

From there a tour of the city will be made and the visit will be wound up with afternoon tea at the Golf and Country Club, the train leaving here at 6.30.

# MEXICANS EXECUTE AMERICAN CIVILIAN

Washington, May 9.—General Funston, from Vera Cruz, confirmed unofficial reports that Private Parks, supposed to be insane, had been captured by Mexican Federals, into whose lines he rode with two horses belonging to Lieut. Col. Taggart, whom he served as orderly. General Funston did not report that Parks had been executed, but mentioned the execution of an unidentified American civilian.

# MURDER CASE IS ADJOURNED TO FALL

[Canadian Press.]

Sault Ste. Marie, Ont., May 9.—The jury disagreed in the Larue murder case this morning, after being out thirteen hours and the case is adjourned to the fall. An eloquent appeal was made by Uriah McFadden for the defence.

# WINNIPEG EIGHT IS PRACTISING HARD

Winnipeg, May 9.—The eight men who will represent the Winnipeg Rowing club at the English Henley Regatta sail from Montreal on June 4. Con Riley, the famous stroke, will make one of the octette, with Jerry Aldos just behind him. The team is practicing on the river daily and making an excellent showing.

# FREAK FASHIONS NEARING AN END

CLEVELAND, May 8.—At the opening session of the twenty-fourth annual convention of the National Cloak, Suit and Skirt Manufacturers' Association at the Hotel Statler here today, President John B. Hovland, of Chicago, said:

"Thank goodness the time has passed for a freak style in women's clothes, and the day of sane fashions has returned. After next fall men will not be ashamed to see their wives dressed in the height of the season's fashion."

# WESTERN SEEDING IS NEARING ITS END

## Increased Acreage in Oats and Barley With Big Decrease in Flax.

Winnipeg, Man., May 9.—Wheat seeding is coming to a close in the west and tonight will probably see the drill hauled off nearly every farm in saskatchewan and Alberta, and on a great many farms in Manitoba. Generally speaking there will be but a slight increase in the wheat acreage, a substantial increase of ten to fifteen per cent in oats and barley, and a very marked decrease, probably fifty per cent, in the flax acreage. It is estimated the acreage will be subtantially as follows:

Manitoba—Wheat 2,650,000 acres; oats 1,395,000 acres; barley 500,000 acres; flax 70,000 acres.

Saskatchewan — Wheat 5,400,000 acres; oats 2,664,000 acres; barley 293,000 acres; flax 60,000 acres.

Alberta—Wheat 1,556,000 acres; oats 1,750,000 acres; barley 185,000 acres; winter wheat 175,000 acres; flax negligible.

Total—Wheat 9,871,000 acres; oats 5,810,000 acres; barley 978,000; flax 130,000.

Manitoba reports about 55 per cent of wheat seeded with 90 per cent completed in some districts. The acreage is practicallly unchanged. Saskatchewan reports 85 per cent of wheat in the ground and Alberta 90 per cent. Alberta is the only province to report a substantial increase in wheat acreage.

# THE MONTH'S REMINDER

## Some Hints For Gardeners to Follow.

After warm weather comes there is sure to be a frost. Find out from local records the latest date. Don't plant tender vegetables or set out bedding plants before that. A checked plant never fully recovers.

The tender vegetables are beans, corn, cucumbers, egg plant, melons, okra, peppers, pumpkins, squash, sweet potato and tomato.

Risk a few hills of corn and beans for the extra early crop, for if frost threatens you can cover the plants with newspapers.

The only sure way to get early vegetables is to have hotbeds and cold frames. There is no use trying to rush the season by early planting outdoors.

As soon as the petals fall from the apples, and pears, spray with arsenate of lead for the codling moth and pear slug. Plant lice and psyllas appear on pear trees as soon as the leaves unfold. Spray with tobacco extract or kerosene emulsion.

Gladioli are the most accommodating of the spring planting bulbs. For July bloom they can be planted in April or as soon as plowing begins, and they can be had all through August and September by making one planting in May and another in June.

# DEMAND ELECTION

Continued From Page One.

that men may strive and labor in legislation according to the terms of character, justice and righteousness; that loyalty to the crown and Empire may not be debased for party considerations; that the electorate of Great Britain may rise in its might against those political policies whose instruments have been rebellion, boycott and treachery, and whose objective has not been the realization of the splendid unity of Empire, but degradation and dishonor; that we may continually praise thee for thy mercies through Jesus Christ our Lord. Amen."

The Lord's Prayer then followed, in which the multitude took part.

Ministers Present.

Among the speakers were W. D. McPherson, K.C., M. P. P., and grand master of the Grand Lodge of Masons; Sir John Willison, Hon. A. E. Kemp, Hon. Dr. Pyne, minister of education; Edmund Bristol, M. P. for Centre Toronto; Hon. Thomas Crawford, Hon. Wallace Nesbitt, A. C. Pratt, M. P. P. for South Norfolk; John Ross Robertson, and others.

The Resolution.

The following resolution, prepared by W. D. McPherson and Sir John Willison, was passed amid cheers:

"That this mass meeting of citizens of Toronto, publicly assembled, and presided over by His Worship the Mayor of Toronto, recognizing that the peace of Ireland, and, indeed, of the Empire, is in great and imminent peril by reason of the anticipated passage by the Imperial House of Commons of the third reading of the government of Ireland bill, and believing that the final enactment of such bill will inevitably lead to extreme dissension in Ireland and disaster to the Empire in the degradation of the citizenship of those citizens of Ulster and other provinces opposed to the bill, and do injury to their material prosperity and harass them in the exercise of their civil and religious liberty, hereby enter our most emphatic protest against the establishment in Ireland of any form of government different from that possessed by other parts of the United Kingdom, and particularly any institution, legislative or executive which would mark Ireland as a nationality distinct from Great Britain. To such policy, whether called home rule or whatever name it may be known by, we unalterably are opposed, and in view of the provision of the Parliament and the constitutional change thereby created, we believe the only course the Government can take which will command the general approval of the Empire will be a mandate from the British people following a general election. Until this question is dealt with in such fair, proper and constitutional method as to deserve the general assent of the citizens of the Empire, we assure our loyal fellow subjects in Ireland of our united and determined support, both moral and financial, in their struggle to maintain their rights of full citizenship under the flag of the great and glorious British Empire, of which we, as Canadians, are justly proud to form a part."

# SOCIETY WOMAN WANTS TO NURSE SOLDIERS

NEWPORT, R. I., May 8.—A palatial home at Newport will be exchanged for a hospital tent on the battlefield if the government accepts the proffered services of Mrs. James J. Brown, wife of the Denver and Newport millionaire. She will equip her own hospital outfit if she goes to the front. Mrs. Brown has had experience in nursing women and children in the coal-mine regions of Colorado, and as a Titanic survivor she helped to nurse the sufferers of that ill-fated ship.

# MRS. AULL NOT UNDER AGE WHEN MARRIED

## This May Cause Her to Lose Annulment Suit in Court.

TORONTO, May 8.—Application was made to Mr. Justice Middleton at Osgoode Hall today by the Attorney-General for an order dismissing the action of Mrs. Robert J. Aull, Jun. (nee Reid), for dissolution of her marriage at Cobourg last year, on the ground that it had been contracted without the consent of her parents, which was necessary, as she was under age.

The Attorney-General contends that Ontario courts have no jurisdiction in the matter.

The point has been raised before in a similar action, but has never been decided. Now it is made the paramount issue and is further complicated by the fact that the young lady was over 18 years of age and under 20 at the time the ceremony was conducted. The act expressly stated that one of the contracting parties must be below the age of 18 to enable the courts to declare marriage null and void, in a case where no consent has been given by the parents or guardians of the infant.

Mr. Justice Middleton adjourned hearing of the action for a week.


Richards
QUICK NAPTHA
THE WOMAN'S SOAP

THE Marlborough-Blenheim
ATLANTIC CITY, N. J.
Capacity 1100 400 Private Baths
Exquisite refined music every night throughout the year. Two blocks of Ocean front. Rolling Chairs, Horse-back riding, Golf, Theatres and countless amusements.
Ownership Management
JOSIAH WHITE & SONS COMPANY
law-t-tf

A MESSAGE TO THIN, WEAK, SCRAWNY FOLKS

An Easy Way to Gain Ten to Thirty Pounds of Solid, Healthy, Permanent Flesh.

Thin, nervous, undeveloped men and women everywhere are heard to say, "I can't understand why I do not get fat. I eat plenty of good, nourishing food." The reason is just this: You cannot get fat, no matter how much you eat, unless your digestive organs assimilate the fat-making elements of your food instead of passing them out through the body as waste.

What is needed is a means of gently urging the assimilative functions of the stomach and intestines to absorb the oils and fats and hand them over to the blood, where they may reach the starved, shrunken, run-down tissues and build them up. The thin person's body is like a dry sponge—eager and hungry for the fatty materials of which it is being deprived by the failure of the alimentary canal to take them from the food. The best way to overcome this sinful waste of flesh-building elements and to stop the leakage of fats is to use Sargol, the recently-discovered regenerative force that is recommended so highly by physicians here and abroad. Take a little Sargol tablet with every meal and notice how quickly your cheeks fill out and rolls of firm, healthy flesh are deposited over your body, covering each bony angle and projecting point. Your druggist has Sargol, or can get it from his wholesaler, and will refund your money if you are not satisfied with the gain in weight it produces, as stated on the guarantee in each package. It is inexpensive, easy to take, and highly efficient.

Caution.—While Sargol has produced remarkable results in overcoming nervous dyspepsia and general stomach troubles, it should not be taken unless you are willing to gain ten pounds or more, for it is a wonderful flesh-builder.—Advt.
M. 5, 30.

SHILOH CURES COUGHS & COLDS

THREE SPECIALS
Friday and Saturday

Brass Beds

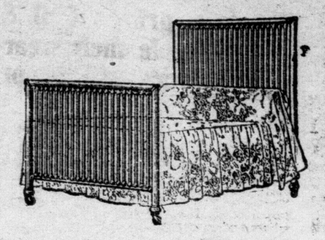

$50.00 BRASS BED, FULLY GUARANTEED....$37.50
$40.00 BRASS BED, FULLY GUARANTEED....$29.50
$35.00 BRASS BED, FULLY GUARANTEED....$26.75
$30.00 BRASS BED, FULLY GUARANTEED....$21.50

All Felt Mattresses

$15.00 VALUE, ALL FELT IN LAYERS.....$12.50
$12.50 GRADE, ALL FELT IN LAYERS.....$9.50
$9.50 VALUE, ALL FELT IN LAYERS.....$7.25
$8.00 COMBINATION FELT AND FIBRE.....$5.50
$5.00 COMBINATION WOOL AND FIBRE.....$3.50
$4.00 COMBINATION WOOL AND SEA GRASS...$2.75

High Grade Refrigerators
At Low Prices

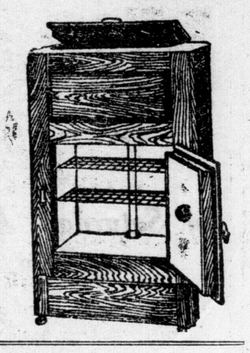

$10.00 VALUE, HARDWOOD, WELL FINISHED....$7.50..
$15.00 VALUE, WHITE ENAMEL LINED.....$10.50
$20.00 VALUE, WHITE ENAMEL LINED.....$15.50
$25.00 VALUE, WHITE ENAMEL LINED.....$18.00
$50.00 VALUE, PORCELAIN LINED, ONLY.....$34.75

New Porch Chairs
Just Arrived—Green or Natural Frames, Double Rush Seat and Back. Prices
$2.25, $2.95, $3.25, $3.75, $4.50

Matting Rugs
Size 3x6, only.....39¢
Size 6x9, only.....$1.40
Size 9x9, only.....$1.85
Size 9x12, only.....$2.85
Cocoa Door Mats, only.....69¢

Cork Linoleum Special, per square yard, 39c

The Wm. Trafford Furniture Co.
129 DUNDAS STREET. 11 MARKET SQUARE.

One Extra Tire
One Can Get Four Goodyears, with All-Weather Treads, for What Some Charge for Three

Today's great question among tire users is—What is the proper price?

Goodyear No-Rim-Cut tires used to cost one-fifth more than others. Yet they gained top place because of extra merit.

Now 18 American and Canadian makes cost more—up to one-half more. Of several makes, three tires will cost as much as four No-Rim-Cuts.

Are They Worth It?

Are they better tires?

They can't be. We have tried for years to improve these tires—have spent $100,000 yearly on research and experiment. Yet we've found no way—nor has anyone else—to show lower cost per mile.

Do they lessen trouble?

That is unthinkable. Not one contains our No-Rim-Cut feature, which has ended rim-cutting entirely. Not one gets, as ours do, the "On-Air" cure. This extra process adds tremendously to our own costs—to prevent wrinkled fabric, the main cause of blow-outs.

Not one does what we do to prevent loose treads. Our method is patented.

All-Weather Treads

And no other maker offers anti-skids which compare with All-Weather treads. You can see this at a glance. The All-Weather tread is double-thick, tough and enduring. The blocks are deep—the edges are sharp. Wet roads are grasped with resistless grip. Yet the tread is flat and smooth and regular. It runs like a plain tread on dry roads.

Vast output has brought Goodyear prices down. We have modern factories, new equipment. The same scientific methods and equipment of our great Akron plant are employed in our Canadian factory at Bowmanville, Ont. Our experts are efficient.

We are giving you the benefit of Goodyear popularity. When we made fewer tires, it was Goodyears that cost the extra price.

Get the best tires made, but get them at Goodyear prices. Skimped tires are costly at any price. But it also is wasteful to pay $5 to $15 per tire more than we now ask you.

Any dealer will supply you with Goodyear tires.

GOODYEAR TORONTO
No-Rim-Cut Tires
With All-Weather Treads or Smooth

THE GOODYEAR TIRE & RUBBER COMPANY OF CANADA, LIMITED
Head Office, Toronto Factory, Bowmanville

LONDON BRANCH, 296 DUNDAS STREET.

NON RUSTABLE

D & A CORSETS

**The low price of D & A Corsets enable their wearers to save money while improving their style.**

The new models of D & A Corsets meet every requirement of the latest styles.

No. 612, as illustrated is recommended for rather full figures which it reduces without loss of comfort. The price $2.25 is 50% less than that of similar imported models. Sold by popular stores everywhere and guaranteed by the makers:

**The Dominion Corset Co., Quebec.**

Makers also of the **LA DIVA Corsets.**

5-14



*The First Big Sale of South London Building Lots Will be Held on the Property*

# Manor Park Subdivision

***On Saturday Afternoon, May 9, Rain or Shine***

Take Ridout car and get off at Briscoe and Edward streets, or Tecumseh avenue, and walk one block west; or take Normal car and get off at Wharncliffe road and Askin street, walk two blocks south. Come and see the finest investment property now selling in South London. Built up on two sides, in the residential part of London where the most homes are being built this year, and where real estate is going up fastest. Served by three car lines.

Who wants to pay more rent? Wouldn't it be nicer to escape the rent altogether and OWN YOUR OWN HOME? Then come to MANOR PARK on Saturday afternoon, and buy the lots that will bring most pleasure to you and yours. There are garden lots, green lawn lots, large grove lots, or just nicely wooded ones. On the wooded lots wild flowers are in profusion. Actually several picnics were held on this property last Sunday. When it is known that most lots are selling at the very low price of $200 each, and that the terms are so easy that $5 secures any lot and $5 monthly pays for it, also free sand and gravel to builders, this property will develop into a beehive of activity. Already several houses are under construction. Be early on the ground for best selection.

**MAHAFFY BROS.**

***LIMITED***

231 Dundas St., London, Ont. Phone 4459.

26u



# Big Dome

**The choice purchase of the Porcupine list. Write, wire or phone us, reason for present advance and why it should continue.**

**Chas. A. Stoneham & Co.**

23 Melinda Street, Toronto

Phone M. 2580

tf-t



**Attractive Bonds**

| | Yield. |
|---|---|
| Western School Districts | 6⅞% |
| Town of Duck Lake, Sask. | 7 % |
| Sask. Rural Telephones | 7 % |
| Mun. of Shuniah, Ont. | 6 % |

Full Particulars on Request.

**H. O'Hara & Co.**

Members Toronto Stock Exchange.

30 Toronto St.

Toronto and London, England

M. 9, 12, 16, 19, 23, 26.



**EDWARD CRONYN AND CO**

MEMBERS TORONTO STOCK EXCHANGE.

WILL ADVISE ON INVESTMENTS.

CRONYN BLDG., Toronto



**J. M. YOUNG, Broker**

3 London Loan Bldg.,

STOCKS, BONDS, GRAIN AND PROVISIONS.

Phone 707. Private Wires.


# FINANCIAL and COMMERCIAL

## MARKET FLOODED WITH VEGETABLE OFFERINGS

### Potatoes Remain Steady in Price, But Others Are Easier.

Vegetables were the features this morning of the largest-attended market in the last month, all the different varieties being offered in large quantities. Over half of the farmers in attendance offered some kind of vegetables.

Potatoes and rhubarb were the largest individual offerings, but prices in both lines remained firm. Indications are that the supply of potatoes in the country is small, hence this offering is due for an increase in price; the quotations for today were $1.25 per bag by the load, and $1.30 to $1.35 for a single bag. Rhubarb was so plentiful farmers and gardeners had considerable trouble in disposing of the supply, the ruling price being 30 cents per dozen.

Lettuce was easier in price, as the highest quotations were 35c per dozen, as against 40 cents per dozen which prevailed on Thursday.

Parsnips, turnips and cabbages were also represented, but the demand was for the green vegetables, and the sale of roots was slow.

Poultry was offered in larger quantities than any other market day this month. A firm demand kept the prices steady.

A large offering of dressed hogs was brought in. The price paid was $12 per hundredweight.

Apples, as usual, occupied a fairly large section of the market, and notwithstanding the fact that the majority of the offerings were of poor variety, prices were firm.

Dairy produce was represented in large quantities, egg prices being firm at 20 to 22 cents per dozen. Dairy butter was higher in price, extreme quotations in the market hall being 30 cents per pound; on the market the prevailing prices ranged from 25 to 28 cents per pound, while store lots were sold by rural grocers at 21 cents per pound.

Oats were slightly firmer at $1.28 to $1.32 per hundredweight.

The demand for butchers' meats was stronger, but prices remained unchanged.

| | | | |
|---|---|---|---|
| **Grain, Per Cwt.** | | | |
| Wheat, per cwt. | $1 66 | to | $1 67 |
| Oats, per cwt. | 1 28 | to | 1 35 |
| **Grain, Per Bushel.** | | | |
| Wheat, per bu. | 1 00 | to | 1 00 |
| **Vegetables.** | | | |
| Potatoes, bag, wholesale | 1 15 | to | 1 25 |
| Potatoes, bag, retail | 1 35 | to | 1 35 |
| Beets, per bu. | 40 | to | 40 |
| Turnips, per bu. | 30 | to | 35 |
| Carrots, per bu. | 80 | to | 90 |
| Onions, per bu. | 1 75 | to | 2 00 |
| Parsnips, per bu. | 75 | to | 80 |
| Cabbage, per doz. | 75 | to | 1 00 |
| Lettuce, per doz. | 40 | to | 40 |
| Celery, per doz. | 30 | to | 50 |
| **Fruits.** | | | |
| Apples, per bu. | 75 | to | 1 00 |
| Apples, per bbl. | 2 50 | to | 3 00 |
| **Hay and Straw.** | | | |
| Hay, per ton | 13 00 | to | 15 50 |
| Straw, per ton | 8 00 | to | 8 00 |
| Straw, per load | 6 00 | to | 6 00 |
| **Dairy Products.** | | | |
| Butter, rolls, per lb. | 30 | to | 30 |
| Butter, fancy, retail, lb. | 30 | to | 30 |
| Butter, store lots, lb. | 21 | to | 21 |
| Butter, creamery, lb. | 30 | to | 30 |
| Butter, crocks, lb. | 25 | to | 28 |
| Eggs, crate, wholesale | 19 | to | 19 |
| Eggs, per basket | 20 | to | 20 |
| Maple syrup, gallon | 1 35 | to | 1 50 |
| Honey, strained, 10 lbs. | 1 00 | to | 1 00 |
| Honey, sections, doz. | 1 75 | to | 2 25 |
| **Live Stock.** | | | |
| Hogs, per cwt. | 8 90 | to | 8 90 |
| Fat sows, per cwt. | 7 00 | to | 7 00 |
| Small pigs, per pair | 10 00 | to | 15 00 |
| Export cattle, cwt. | 6 00 | to | 6 50 |
| Milch cows, each | 60 00 | to | 90 00 |
| **Poultry, Alive.** | | | |
| Old fowl, per lb. | 11 | to | 11 |
| Young chickens, lb. | 14 | to | 15 |
| Ducks, per lb. | 10 | to | 11 |
| Turkeys, per lb. | 20 | to | 22 |
| **Poultry, Dressed.** | | | |
| Old fowl, per lb. | 13 | to | 14 |
| Chickens, spring, lb. | 18 | to | 18 |
| Ducks, per lb. | 15 | to | 15 |
| Turkeys, per lb. | 20 | to | 22 |
| Geese, per lb. | 15 | to | 16 |
| **Butchers' Meats.** | | | |
| Dressed hogs, choice | 11 50 | to | 12 00 |
| Veal, per cwt. | 10 00 | to | 13 00 |
| Beef cows, per lb. | 10 | to | 10½ |
| Mutton, per cwt. | 9 00 | to | 10 50 |
| **Vegetables.** | | | |
| Tomatoes, per box | 25 | | |
| Onions, per box | 25 | to | 25 |
| Cabboges, per box | 25 | to | 25 |
| **Hides, Wool, etc.** | | | |
| Cow hides, No. 1, lb. | 13 | to | 13 |
| Cow hides, No. 2, lb. | 12 | to | 12 |

Winnipeg, May 8.—Weather conditions over the Prairie province have improved and the forecast is for fine and warmer temperatures over Saturday. The exceptionally bearish United States Government report, issued on Thursday, was about as expected, and had no influence on prices today, having been discounted beforehand. In the early hours there was a fair export demand and values opened ⅜c higher for May and ⅛c higher for July and October, advancing ¼c on May and July, October holding steady. At noon trading was quiet and prices sagged generally and closed ¼c lower to ⅛c higher.

Oats were firmer and flax advanced about ½c from opening points. Cash trading was quiet with offerings sufficient to fill requirements. Cash wheat closed ⅛c to ¼c higher for contract grades. Cash oats closed unchanged to ¼c lower. Cash flax closed ½c higher. Cash barley closed unchanged to ¼c higher.

Deliveries through the clearing house today were: Wheat, 424,000 bushels; oats, 70,000; flax, 87,000; barley, 20,000.

Inspections on Thursday 336 cars, as compared with 296 last year, and in sight 320 cars.

Cash Grain: Wheat—No. 1 northern, 92⅜c; No. 2 northern, 90⅞c; No. 3 northern, 89¼c; No. 4, 85⅜c; No. 5, 79c; No. 6, 74c; feed, 69c; No. 1 rejected seeds, 88½c; No. 2 rejected seeds, 86½c; No. 3 rejected seeds, 83⅜c; No. 1 smutty, 88½c; No. 2 smutty, 91⅛c; No. 3 red winter, 89½c.

Oats—No. 2 Canadian western, 37c; No. 3 Canadian western, 34¾c; extra No. 1 feed, 35½c; No. 2 feed, 34c.

Barley—No. 3, 47c; No. 4, 46¼c; rejected, 43½c; feed, 43c.

Flax—No. 1 Northwest Canada, $1.35; No. 2 Canadian western, $1.32; No. 3 Canadian western, $1.22.

Liverpool, May 9.—Wheat—Spot strong; No. 2 red western winter, 7s 5d; No. 1 Manitoba, 7s 6d; No. 2, 7s 5¼d. Futures firm; May, 7s 3½d; July, 7s 3¾d; October, 7s 1d.

Corn—Spot steady; American mixed, 6s 8½d. Futures, La Plata, strong; July, 4s 10½; September, 4s 8⅞d.

Flour—Winter patents, 28s.

Hops (in London)—Pacific coast, £4 to £5.

Beef—Extra India mess, 115s.

Pork—Prime mess western, 107s 6d.

Hams—Short cut, 14 to 16 lbs, 64s.

Bacon—Short ribs, 16 to 24 lbs, 64s; clear bellies, 14 to 16 lbs, 62s 6d; long clear middles, light, 28 to 34 lbs, 66s 6d; do, heavy, 35 to 40 lbs, 65s; short clear backs, 16 to 20 lbs, 60s 6d; shoulders, square, 11 to 13 lbs, 53s.

Lard—Prime western, in tierces, old terms, 50s 6d; do, new terms, 49s 3d; American refined, in pails, 51s 9d.

Cheese—Canadian finest white, 67s; do, colored, 69s 6d.

Tallow—Prime city, 31s 3d; Australian (in London), 33s 6d.

Turpentine Spirits—33s.

Rosin—Common, 9s 6d.

Petroleum—Refined, 9d.

Linseed Oil—27s 9d.

Cottonseed Oil (Hull refined)—Spot, 30s.

**SUGAR.**

London, May 9.—Raw sugar—Centrifugal, 10s 1½d; Muscovado, 8s 6d.

OTHER MARKETS ON PAGE ELEVEN.

**CHICAGO GRAIN OPTIONS.**

[Special to J. M. Young, Broker.]

Chicago, May 9.

| | Open. | High. | Low. | Close. | May 8. |
|---|---|---|---|---|---|
| Wheat— | | | | | |
| May | 93¾ | 93¾ | 93⅝ | 93⅝ | 93½ |
| July | 85¾ | 85⅞ | 85½ | 85½ | 85⅜ |
| Sept. | 84⅞ | 84⅞ | 84½ | 84⅝ | 84½ |
| Corn— | | | | | |
| May | 66½ | 66½ | 66⅛ | 66⅜ | 66¼ |
| July | 65¾ | 65⅞ | 65⅜ | 65⅝ | 65½ |
| Sept. | 65 | 65 | 64⅝ | 64⅝ | 64⅞ |
| Oats— | | | | | |
| May | 38 | 38 | 37¾ | 37⅞ | 37⅞ |
| July | 37⅛ | 37⅛ | 36⅞ | 37 | 37 |
| Sept. | 35⅞ | 35½ | 35⅛ | 35¼ | 35¼ |

**OIL.**

London, May 9.—Calcutta linseed, May and June, 48s 4½d; linseed oil, 24s 7½d.

Sperm Oil—£30.

Petroleum—American refined, 7½d; do, spirits, 8½d.

Turpentine Spirits—32s 3d.

Rosin—American refined, 9s 3d; do, fine, 15s.

**LIVE STOCK.**

Chicago, May 9.—Cattle—Receipts, 10,000; market steady; Texas steers, $7 10 to $8 15; stockers and feeders, $5 60 to $8 30; cows and heifers, $3 70 to $8 60; calves, $7 to $9 75.

Hogs—Receipts, 10,000; market slow; light, $8 35 to $8 50; mixed, $8 30 to $8 55; heavy, $8 10 to $8 52½; roughs, $8 10 to $8 25; pigs, $7 40 to $8 45; bulk of sales at $8 45 to $8 55.

Sheep—Receipts, 1,000; market steady; natives, $5 10 to $5 75; yearlings, $5 60 to $6 75.

East Buffalo, N. Y., May 9.—Cattle—Receipts, 100; steady, prices unchanged. Veals—Receipts, 25; active, $1 lower, $5 to $10.

Hogs—Receipts, 2,500; active and strong to 5c higher; heavy, $8 90 to $9; mixed, $9 to $9 05; yorkers, $8 90 to $9; pigs, $8 90 to $9; roughs, $7 75 to $7 85; stags, $6 50 to $7 25; dairies, $8 75 to $9.

Sheep and Lambs—Receipts, 1,000; active; sheep steady, lambs 25c up; lambs, $5 50 to $8 25.

**TORONTO STOCK MARKET.**

Toronto, May 9.

| | Asked | Bid |
|---|---|---|
| Barcelona | 25⅜ | 25⅛ |
| Brazilian T L and P | 76⅜ | 76¼ |
| Burt F. N., com | 70 | .. |
| Canada Bread, com | 28 | .. |
| Canada Bread, pfd | 91 | .. |
| Canada Cement, com | .. | 28½ |
| Canad General Electric | 102⅛ | .. |
| Canada Locomotive, com | .. | 30 |
| C. P. R. | 190¾ | 190½ |
| Canadian Salt | 125 | .. |
| City Dairy, pfd | .. | 99 |
| Consumers Gas | 179 | 177 |
| Detroit United | 70 | .. |
| Dominion Canners | .. | 43½ |
| D. I. and Steel, pfd | 79⅞ | .. |
| Dominion Steel Corp. | 22½ | 22¼ |
| Duluth Superior | .. | 59½ |
| Electric Dev., pfd | .. | 100 |
| Macdonald | .. | 11½ |
| Mackay, com | .. | 78⅞ |
| Mackay, pfd | .. | 68 |
| Maple Leaf, com | 34 | 33 |
| Maple Leaf, pfd | 92 | 91 |
| Pacific Burt, pfd | 85 | .. |
| Porto Rico Railway | 61 | 60 |
| R. and O. Nav. | .. | 100 |
| Rogers, com | 110 | 107 |
| Rogers, pfd | 100 | .. |
| Russell M. C., pfd | 50 | .. |
| Sawyer-Massey, com | 83 | .. |
| St. L. and C. Nav. | 104 | 103 |
| Shredded Wheat, com | 89 | 88¾ |
| Shredded Wheat, pfd | .. | 93 |
| Spanish River, com | 10½ | .. |
| Steel of Canada, com | 20 | .. |
| Tooke Bros., pfd | 84¼ | .. |
| Toronto Paper | 60 | .. |
| Toronto Railway | .. | 131½ |
| Tucketts, com | .. | 30 |
| Twin City, com | 105 | 104½ |
| Winnipeg Railway | .. | 196 |
| Mines— | | |
| Conlagas | 740 | 725 |
| Hollinger | 1550 | 1530 |
| Nipissing Mines | 605 | .. |
| Trethewey | 22½ | .. |
| Banks— | | |
| Bank of Commerce | 209 | .. |
| Bank of Hamilton | 202 | .. |
| Imperial Bank | 211½ | 211 |
| Merchants Bank | .. | 188 |
| Metropolitan Bank | .. | 200 |
| Bank of Nova Scotia | .. | 262½ |
| Bank of Ottawa | .. | 207 |
| Royal Bank | .. | 223½ |
| Standard Bank | 215 | .. |
| Bank of Toronto | 210¼ | 210 |
| Union Bank | .. | 142 |
| Loan, Trust, etc.— | | |
| Canada aLnded | 163 | 160¾ |
| Canada Permanent | 189½ | .. |
| Central Canada | .. | 190 |
| Dominion Savings | .. | 80 |
| Great West Permanent | 129 | .. |
| Hamilton Prov. | .. | 139 |
| Huron and Erie | .. | 210 |
| Landed Banking | .. | 144 |
| London and Canadian | 136 | .. |
| National Trust | .. | 222½ |
| Ontario Loan | .. | 172 |
| Toronto General Trusts | .. | 200 |
| Toronto Mortgage | .. | 140 |
| Bonds— | | |
| Canada Bread | 94¾ | 94⅜ |
| Electric Development | 91 | .. |
| Prov. of Ontario | 96 | 95 |
| Steel Co. of Canada | 93 | 91 |

**NEW YORK STOCK EXCHANGE.**

J. M. Young, Room 3, London Loan block, reports fluctuations in New York stocks as follows:

New York, May 9.

| Trunk Lines and Grangers— | Open. | High. | Low. | Close. |
|---|---|---|---|---|
| Baltimore & Ohio | 89¼ | 90⅝ | 89¼ | 90⅜ |
| Erie, com. | 27⅜ | 27¾ | 27⅜ | 27¾ |
| Erie, 1st pfd. | 41⅞ | 42 | 41⅞ | 42 |
| Great Northern | 122 | 122⅜ | 121⅞ | 122¾ |
| New Haven | 68 | 68¾ | 68 | 68¾ |
| Northwestern | 131 | .. | .. | .. |
| New York Central | 91 | 91¾ | 91 | 91¾ |
| Rock Island | 3¼ | .. | .. | .. |
| Rock Island, pfd | 4½ | .. | .. | .. |
| Soo, com. | 122 | .. | .. | .. |
| Wabash, com. | 1 | 1 | ⅞ | ⅞ |
| Pacifics and Southerns— | | | | |
| Atchison, com. | 93¾ | 94½ | 93¾ | 94½ |
| Canadian Pacific | 189½ | 190¾ | 189½ | 190¾ |
| Kansas & Texas | 15½ | .. | .. | .. |
| Missouri Pacific | 15¾ | 17⅝ | 15¾ | 17½ |
| Northern Pacific | 108¼ | 109½ | 108 | 109½ |
| Southern Pacific | 90½ | 91⅝ | 90½ | 91⅝ |
| Southern Ry., pfd. | 78 | 78 | 77⅞ | 77⅞ |
| Union Pacific | 153¾ | 154¾ | 153¾ | 154¾ |
| Coalers— | | | | |
| Chesapeake & Ohio | 48⅞ | 50⅝ | 48¾ | 50⅝ |
| Lehigh Valley | 137½ | 138½ | 137½ | 138½ |
| Pennsylvania | 109½ | .. | .. | .. |
| Reading Railway | 163 | 164¾ | 163 | 164¾ |
| Traction Shares— | | | | |
| Brooklyn Transit | 91⅜ | 91⅞ | 91¾ | 91⅞ |
| Interboro, com. | 14⅝ | .. | .. | .. |
| Interboro, pfd. | 61⅝ | 62⅜ | 61¾ | 62⅜ |
| Twin City | 105 | .. | .. | .. |
| Industrials— | | | | |
| American Can | 26⅛ | 26½ | 26 | 26½ |
| American Sugar | 102⅞ | 103¼ | 102⅞ | 103¼ |
| American Smelters | 60½ | 61¼ | 60½ | 61¼ |
| Consolidated Gas | 134 | 134 | 133¼ | 133¼ |
| Ice Securities | 30 | .. | .. | .. |
| People's Gas | 120 | 120½ | 120 | 120½ |
| U. S. Rubber | 57½ | .. | .. | .. |
| Western Union Tel. | 61½ | .. | .. | .. |
| Woolworth | 97⅝ | .. | .. | .. |
| Westinghouse | 73½ | .. | .. | .. |
| Copper Shares— | | | | |
| Amal. Copper | 70½ | 71⅝ | 70½ | 71⅝ |
| Anaconda Copper | 31⅝ | 31½ | 31¼ | 31½ |
| Miami Copper | 21 | .. | .. | .. |
| Tennessee Copper | 34⅛ | .. | .. | .. |
| Utah Copper | 55⅛ | 55⅝ | 55 | 55⅝ |
| Oil Shares— | | | | |
| Cal. Petroleum | 19 | 19⅜ | 19 | 19⅛ |
| Mexican Petroleum | 54 | 55 | 54 | 55 |
| Steel Shares— | | | | |
| Bethlehem Steel | 41 | .. | .. | .. |
| Pressed Steel Car | 41½ | .. | .. | .. |
| Republic Steel | 22 | .. | .. | .. |
| U. S. Steel | 58⅛ | 58¾ | 58⅛ | 58¾ |
| U. S. Steel, pfd. | 108 | .. | .. | .. |

Total sales, 152,000 shares.

**COBALTS.**

Toronto, May 8.—Edward Cronyn & Co., members of the Toronto Stock Exchange, report fluctuations in Cobalt stocks for The Advertiser as follows:

| | Ask. | Bid. |
|---|---|---|
| Beaver | 24½ | 23 |
| Buffalo | 140 | 125 |
| Canadian Gold. | 6¾ | 6¼ |
| Chambers-Ferland | 16 | 15½ |
| City of Cobalt | 50 | 45 |
| Cobalt Lake | 52 | 47 |
| Consolidated Mining | 98 | 95 |
| Foster Cobalt | 7 | 5½ |
| Great Northern | 9½ | 9 |
| Green-Meehan | 460 | 440 |
| McKinley-Darragh | 62 | 55 |
| Ophir Cobalt Mines | 5 | 4 |
| Peterson Lake | 42¼ | 41 |
| Right-of-Way | 4 | 3 |
| Rochester | 2½ | 2 |
| Silver Leaf | 2¼ | 1½ |
| Temiskaming and H. | 78 | 75 |
| Temiskaming | 13½ | 13 |
| Wettlaufer | 5½ | 4¼ |
| Porcupine— | | |
| Apex | 2½ | 2 |
| Dobie | 12 | .. |
| Dome Extension | 8 | 7¼ |
| Dome Mines | 980 | 950 |
| Foley O'Brien | 20 | 15 |
| Jupiter Mines | 10 | 9¼ |
| McIntyre | 25 | 22 |
| North Dome | 7 | 6½ |
| Pearl Lake | 45 | 40 |
| Preston E. Dome | 2 | 1 |
| Rea Consolidated | 25 | 15 |
| Swastika | 2 | 1¼ |
| Porcupine Gold | 9½ | 9 |
| West Dome | 10 | 5 |

**THE EXCHANGES.**

Paris, May 9.—The bourse was heavy today owing to unfavorable New York reports. Three per cent rentes 86 francs 92½ centimes for the account. Exchange on London, 25 francs 16 centimes for checks. Private discount rate 2¾ per cent.

Berlin, May 9.—The bourse opened weak today. A moderate recovery followed, and the closing was steady. Exchange on London, 20 marks 49 pfennigs for checks. Money 2½ to 3 per cent. Private discount rate 2½ per cent.

New York, May 9.—The statement of the actual condition of clearing house banks and trust companies for the week show that they hold $41,683,650 reserve in excess of legal requirements. This is an increase of $5,197,100 from last week. The statement follows:

Actual condition—Loans decreased $912,000; specie increased $4,887,000; legal tenders increased $2,587,000; net deposits increased $9,010,000; circulation decreased $376,000; excess lawful reserve, $41,683,650, an increase of $5,197,100.

Summary of state banks and trust companies in Greater New York, not included in clearing house statement: Loans increased $141,400; specie increased $818,800; legal tenders increased $543,700; total deposits decreased $4,605,600.

London, May 9.—Gold premiums at Madrid, 5.90; at Lisbond, 18.00.

London, May 9.—Consols, for money, 74 9-16; do, for account, 74 11-16; Amalgamated Copper, 71⅞; Atchison, 96¼; Baltimore and Ohio, 92; Canadian Pacific, 193¾; Chesapeake and Ohio, 50½; Chicago Great Western, 12; Chicago, Milwaukee and St. Paul, 99½; De Beers, 16½; Denver and Rio Grande, 12; Erie, 27⅞; do, first preferred, 43¼; Grand Trunk, 17⅜; Illinois Central, 113½; Louisville and Nashville, 136½; Missouri, Kansas and Texas, 16⅛; New York Central, 93½; Norfolk and Western, 106; Ontario and Western, 25¾; Pennsylvania, 56½; Rand Mines, 6; Reading, 83½; Southern Railway, 24¼; Southern Pacific, 92½; Union Pacific, 157½; United States Steel, 59¼; Wabash, 1.

Bar silver steady, 27 1-16d per ounce.

Money, 1½ to 1¾ per cent.

Discount rates—Short bills and three months' bills, 2¾ to 2⅞ per cent.


**A WOMAN'S MESSAGE TO WOMEN.**

If you are troubled with weak, tired feelings, headache, backache, bearing down sensations, bladder weakness, constipation, catarrhal conditions, pain in the sides regularly or irregularly, bloating or unnatural enlargements, sense of falling or misplacement of internal organs, nervousness, desire to cry, palpitation, hot flashes, dark rings under the eyes, or a loss of interest in life, I invite you to write and ask for my simple method of home treatment, with ten days' trial entirely free and postpaid, also references to Canadian ladies who gladly tell how they have regained health, strength, and happiness by this method. Write to-day. Address: Mrs. M. Summers, Box. 12 Windsor, Ont.



Famous for their low gas consumption and superior cooking qualities- All burners on

# McClary's Gas Ranges

*For artificial or natural gas*

are fitted with air mixer that economizes gas. 40 different styles and sizes. See the McClary dealer. 534

LOCAL AGENTS:

**GAS APPLIANCE, 213 DUNDAS STREET**



GET OUR PRICES FOR

**Tin, Lead, Zinc, Babbitt, Solder, Sheet Lead, Lead Pipe**

**The Canada Metal Co., Limited**

FACTORIES: Toronto, Montreal, Winnipeg.

BUY OUR VARIETIES

REFUSE SUBSTITUTES

# TURNIPS for FALL FEEDING

For satisfactory crops we confidently recommend the following selection of Turnip Seeds. **Steele, Briggs** test the growth and vitality of all seeds sent out, which are all selected varieties from the best growers.

**Steele, Briggs' "Durham"**
**Steele, Briggs' "Select Purple Top"**
**Steele, Briggs' "Select Jumbo"**
**Steele, Briggs' "Unrivalled Canadian Gem"**
**Steele, Briggs' "Select Kangaroo"**
**Steele, Briggs' "Select Good Luck"**

They produce bountiful crops of sound large roots. Sold only in sealed packages. Refuse substitutes—on others "just as good."

26A YOUR LOCAL DEALER CAN SUPPLY YOU

**STEELE, BRIGGS SEED CO. LIMITED**

HAMILTON - TORONTO - WINNIPEG

## TRAVELLERS' GUIDE

**GRAND TRUNK RAILWAY.**

SARNIA TUNNEL TO SUSPENSION BRIDGE AND TORONTO.

Arrive from the East—*3:52 a.m., 10:56 a.m., *11:12 a.m., *11:28 a.m., *6:30 p.m., *7:55 p.m., 10:45 p.m.

Arrive from the West—*12:14 a.m., 3:43 a.m., *11:55 a.m., 1:10 p.m., *4:10 p.m., 6:25 p.m.

Depart for the East—*12:19 a.m., *3:48 a.m., 7:20 a.m., 9:00 a.m., *12:05 p.m., 2:05 p.m., *4:25 p.m., *6:53 p.m

Depart for the West—*3:57 am., 7:40 a.m., *11:18 a.m., *11:35 a.m., 1:40 p.m., 8:20 p.m.

LONDON AND WINDSOR.

Arrive—11:30 a.m., 4:00 p.m., 6:50 p.m., 11:05 p.m.

Depart—6:35 a.m., *11:43 a.m., 2:05 p.m., *6:05 p.m.

STRATFORD BRANCH.

Arrive—11:15 a.m., 1:39 p.m., 6:45 p.m., 11:30 p.m.

Depart—6:00 a.m., 10:00 a.m., 12.30 p.m., 2:45 p.m., 4:55 p.m.

LONDON, HURON AND BRUCE.

Arrive—10:00 a.m., 6:10 p.m.

Depart—8:30 a.m., 4:40 p.m.

Trains marked * run daily. Those not marked, daily, except Sunday.

**CANADIAN PACIFIC RAILWAY.**

Arrive from the East—*11:42 a.m., 3:55 p.m., *7:20 p.m., *11:15 p.m.

Arrive from the West—*4:30 a.m., *1:00 p.m., 5:35 p.m., 9:15 p.m.

Depart for the East—*4:38 a.m., 8:00 a.m., *1:10 p.m., *5:43 p.m.

Depart for the West—8:15 a.m., *11:50 a.m., 7:30 p.m., *11:23 p.m.

Trains marked * run daily. Those not marked, daily, except Sunday.

**MICHIGAN CENTRAL RAILWAY.**

Arrive—7:05 a.m., 11:29 a.m., 4:50 p.m., 9:40 p.m.

Depart—7:22 a.m., 2:32 p.m., 5:27 p.m., 10:15 p.m.

**PERE MARQUETTE RAILWAY.**

Arrive—8:45 a.m., *12:50 p.m., 1:40 p.m., 5:10 p.m., *10:10 p.m.

Depart—5:30 a.m., *7:00 a.m., 9:45 a.m., 2:10 p.m., *4:20 p.m., †6:30 p.m.

Trains marked * are through trains to and from Walkerville. Train marked † is mixed, to St. Thomas only.


**GRAND TRUNK RAILWAY SYSTEM**

***Reduced Tourist Fares***

TO

Muskoka Lakes, Georgian Bay, French River, Maganetawan River, Lake of Bays, Kawartha Lakes, Algonquin Park, Timagami, etc.

**ON SALE MAY 1 TO NOV. 20.**

INCLUSIVE

From certain stations in Canada. Liberal Stop-Overs.

Return Limit Nov. 30, 1914.

**OPEN SEASON FOR FISH**

Speckled Trout—May 1 to Sept. 14. Black Bass—June 16 to April 14 following year. Salmon Trout—Dec. 1 to Oct. 31 following year.

Berth reservations and particulars at all Grand Trunk ticket offices, or write C. E. Horning, district passenger agent, Toronto, Ont.; R. E. Ruse, city passenger and ticket agent, phone 80; H. M. Hays, station ticket office, phone 436.

**GOING ABROAD?**

TRAVEL BY THE ONE CLASS CABIN (II.) SERVICE OF THE AMERICAN LINE

$55 AND UP.

NEW YORK, PLYMOUTH, CHERBOURG, SOUTHAMPTON.

E. De La Hooke, W. Fulton F. B. Clarke or R. E. Ruse, Agents.

t

**Largest, Finest, Fastest Steamers**

**Canadian Route**

**CALGARIAN AND ALSATIAN**

THESE steamers constitute the last word in floating palaces. A trip on them will leave a remembrance of complete service and the quietly elegant surroundings will not soon be forgotten. Orchestra carried.

FIRST SAILING

**S. S. "Calgarian," May 21st (18,500 tons) Quebec to Liverpool.**

Weekly sailings to Liverpool, Glasgow, London and Havre.

*For full information apply local agents or*

**ALLAN LINE**

**95 KING ST. W. TORONTO**

**Cunard Line**

**Canadian Service**

**THE LUXURY OF OCEAN TRAVEL.**

THE whole ship is yours when you go abroad on the Cunard-Canadian Line. The four big ships on the Canadian-London Service are "One Class Cabin" (II) liners. The main Dining Room, Lounge, Music Room, Piano, Orchestra, Writing Room and Library, Gymnasium, Smoking Rooms and Promenades on open and closed decks, are at the pleasure of all one Cabin Passengers.

The staterooms have 2, 3 and 4 berths, with wardrobes, electric light and fan, running water and steam heat under the control of the passengers.

**Three days on the magnificent St. Lawrence and only five days at sea.**

These steamships have everything to make your ocean trip thoroughly enjoyable. Write for illustrated travel books, rates and dates of sailings or consult the Agent in your Town. 275

**THE ROBERT REFORD CO. LIMITED,** General Agents. MONTREAL. TORONTO.

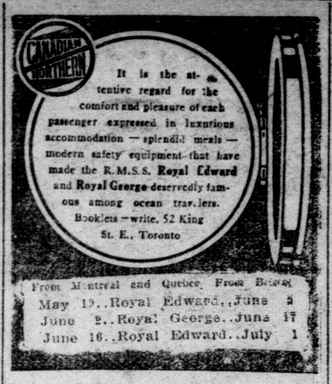


It is the attentive regard for the comfort and pleasure of each passenger expressed in luxurious accommodation — splendid meals — modern safety equipment that have made the R.M.S.S. **Royal Edward** and **Royal George** deservedly famous among ocean travellers. Booklets—write, 52 King St. E., Toronto

From Montreal and Quebec. From Bristol.

May 19..Royal Edward..June 2
June 2..Royal George..June 17
June 16..Royal Edward..July 1

**CANADIAN PACIFIC EMPRESSES**

**And Other Steamships**

LIVERPOOL SERVICE.

Empress of Britain ..... May 14
Lake Manitoba (one class) .... May 23
Empress of Ireland ..... May 28
Empress of Britain ..... June 11
Lake Manitoba (one class) .. June 23
Empress of Britain ..... June 25

Orchestra plays daily on the "Empresses"—first and second cabin.

Sleeping car direct from Toronto to ship's side at Quebec for "Empresses."

All particulars from steamship agents, or from W. FULTON, C. P. A., C. P. R., London, Ont.

zxt

**Fulton Steamship Agency**

Before booking your passage to England call and get our rates via

**All Ocean Lines**

Berths reserved. First, second or third cabin.

OFFICE: C. P. R., 161 Dundas, corner Richmond, London.

**Traction Company Change of Time**

COMMENCING SUNDAY, APRIL 26.

Sunday service hourly, London to Port Stanley, 9:30 a.m. to 9:30 p.m.

Last car, 10:30 p.m. to St. Thomas ONLY.

Week-Day service hourly, London to Port Stanley, 6:30 a.m. to 10:30 p.m.

Last car 11:30 p.m., to St. Thomas only.

**CANADIAN PACIFIC**

**GREAT LAKES NAVIGATION**

Steamers will leave Port McNicoll Mondays, Tuesdays, Wednesdays, Thursdays and Saturdays at 4 p.m., commencing May 9, for SAULT STE. MARIE, PORT ARTHUR and FORT WILLIAM.

The Steamer Manitoba, sailing from Port McNicoll, Wednesdays will call at Owen Sound, leaving that point 10:30 p.m. same day.

**STEAMSHIP EXPRESS**

Will leave Toronto 12:45 p.m. on sailing days, making direct connection with Steamers at Port McNicoll.

To Western Canada In Comfort Via Canadian Pacific.

Particulars regarding RAIL or OCEAN tickets from Canadian Pacific Ticket Agents, or write M. G. MURPHY, D. P. A., C. P. Ry., Toronto.

## "Done To A Turn"

# THE UPPER CRUST

By the Author of HE COMES UP SMILING, THE MYSTERIOUS "CHARLES SHERMAN."

Copyright, The Bobbs-Merrill Company.

"To suicide," said she. "No, they don't forget."

"To suicide," said she. "No, they don't forget."

"An incentive to live, to work——" protested Algernon.

"You can work the best horse to death," she replied tersely, "and so you can humans."

"I know. That's why people make a mistake by not taking poverty easier, slower. They have got to be rich tomorrow, or they won't play. They ought to take time, work and rest."

"You can't rest much, Joe, when you are poverty-stricken. I should think you would know that."

"But you can rest some, Molly. Sundays, people can go to the country and lie in the grass and dream and make plans and smoke."

"With the rain falling steadily," said she, "and the ground soaked through."

"It doesn't rain every Sunday, Molly."

"Every Sunday you plan to go anywhere it does." Besides, what about car fare?"

"That wouldn't be more than twenty cents, anyway," argued Algernon. "You could take the subway to the park."

"That would only take a man, his wife and two children out there. What would bring them back? And there are generally more than two children. And then, too, what would they do about lunch? The children would get hungry——"

"But, great Scott, Molly, I'm not talking about Brigham Young and his progeny!"

"That's just my point. You're talking about a bachelor, and no bachelor is poverty-stricken."

"I don't see how you make that out," protested Algernon.

"You will when you are married," said she.

"When I am married I may have poverty, but I'll have love, too."

Algernon's jaws snapped. "Hang the money!" said he. "That's why poverty is so hard on people. They are thinking of money, money all the time, and so don't give themselves a chance to get any fun out of poverty."

"Fun out of poverty," she laughed. "Water out of a stone."

"Elijah or Moses or Job, one of those old ducks, got water out of a rock," said Algernon "They had the brains, that's why."

"If your brains were as effective as his, whoever did it, they would bring you in money," said she, "and then you wouldn't be poverty-stricken."

Algernon tried to look under the big hat, laughing. "Money, money, money, is that your one refrain, Molly?" he asked.

The girl shrugged. "You try money for a time, and you won't be so joyful over the thought of the wild hilarity you can get out of poverty. You will have as big a kick coming as I have. And I am going to kick so hard I won't have any more of it if I can help, Joe. I wonder what you would say if you knew what I am trying to get."

"I know what you are trying to get," returned Algernon quietly. "But I don't see how you are going to do it, unless you explain things to him."

Molly blushed and shook her head. "Confession, like medicine," said she, "should only be taken after meals."

"Even then it's apt to gag if it's too big a dose," said Algernon grimly.

The car was barely creeping along the sun-kissed highway, the sound if its engines drowned in the shrill hum of the crickets in the fields on either side of the road. Molly had forgotten the fact that the present conversation was anything exceptional, that she and Algernon were comparative strangers, and Algernon had made his first appearance in an informal way that was unusual, to say the least.

She laughed now a bit angrily. Arguments with one's conscience were bad enough, without being forced to have one with a long-legged, good-looking boy, whose eyes she for some reason preferred to avoid. "Joe," she teased, trying to lighten the subject, "should I be too big a dose?"

"I shouldn't want to to play with my love, Molly, as if it were a jig-saw puzzle."

"But my love is true, Joe—for his money."

Algernon grunted and said nothing for some time, his eyes on the road before him. She glanced at him now and then from under the brim of her big hat, and once, as Algernon turned suddenly to look at her, their glances met and they laughed.

"What do you plan to do?" asked Algernon. "Have him run away with you?"

She nodded. "I shall tell him it is a joke, Joe."

"A joke! I hardly see the humor in it. He will think you love him, and when he comes to his senses——"

"He will be married to me," and she laughed gaily to hide her vexation.

"How can you square yourself with him afterward?"

"The same as so many of you men do who marry girls for their money."

"Not men," contradicted Algernon. "An expensive suit of clothes and a high silk hat, that's all, a bit upholstered, probably, but no man about it."

He looked down at her as she sat beside him and his heart was full of a pitying tenderness. She was scarcely more than a girl, and yet in her eyes and on her mouth were the bitterness and hardness left by a woman's unequal struggle hand to hand for her own existence.

"Don't do it, Molly," he said gently. "I would hate to have a woman play so lightly with my love."

"Bah!" said she. "I shall be a good wife to him. I am doing him no wrong if he loves me, as he will say he does."

"You are wronging yourself, Molly."

"Not seriously, exchanging an unstable salary for an allowance five times as big, out of which I shan't have to pay for board, lodging or wash."

"There it is again, money. It obscures your whole horizon, Molly."

"It won't, when I have it," said she.

Algernon shrugged. "I never was a good hand at ethics," said he. "Right and wrong depend mostly on the point of view from which you happen to see them, but somehow, from my point of view, it doesn't seem right to juggle with your own honor and decency like that, Molly."

She faced him through half-shut angry eyes. "I am in your power," she snapped. "You can tell him everything."

"It's not my funeral," muttered Algernon "Only—money may be a good thing, little girl, but whichever way you look at it, it only takes us to the subway of eternity, after all. Deceney is the only ticket that will see us through the whole way. Give yourself a show for the last grand change of cars, I say."

"You are a fool," said the girl shortly.

Algernon shrugged.

"I am not wronging him any. How am I? Tell me if you can."

Algernon shook his head. "I can't."

"You would have me condemned to poverty all my life that he might not have his love fooled with, his tender passion." Her voice was low and intense, and now and again it broke. She was nothing but a girl, with a girl's ceaseless longing for youth and beauty and gaiety, for pretty clothes and dainty surroundings, a girl worn out with the endless struggle merely to keep respectable and be neatly dressed. "You men are at the bottom of all our troubles. If you were decent, we might be. You don't ask for anything in a woman but inanity, foolish giggles and pretty clothes. A woman looks for more in a man than clothes and good looks, but a man never looks for more in a woman. To hold our own we have to be silly, have to dress as well as possible. You make vanity an absolute necessity with us. Marriage is a woman's life, and to be married she has to care terribly about her clothes. Don't you see how the supply always answers the demand? We make ourselves silly and pretty, because you men demand it. Don't you see? If Hancock cares so little for me that his love can't survive my confessing that fact that I am an O'Toole and not a Todd, though my face is the same and my character is the same, then he won't suffer very much."

They were near the gates of Castle Crags. Through the trees they could see the stables and farther on catch glimpses of the chimneys and gables of the house itself. Algernon kept his eyes on the wheel and said nothing.

"Don't you see?" she asked sharply.

"Yes," said Algernon, "I see. He would be a cad if he threw you over. But you are such a cynic, Molly. I should think, believing as you do, that you would hate to take the chances of a man not being a cad."

"You would have me give up all hopes of this," with a gesture embracing her clothes, the car, the wide gates and the pleasant vista of winding driveways and well-kept lawns, "for the questionable possibility of discovering that another man is a cad. Stop the car and let us argue this out. Stop the car, I say."

Algernon reddened uncomfortably, but he stopped the car, more to give her time to regain her self-control than from any intention of arguing it out with her.

"Do what you want, Molly," said he. "It's too fine a point for my intellect to solve. I am not going to say a word. I do not even know what is right in the matter. I never could divide a hair 'twixt south and southwest side."

"If you think it is wrong, and hold your tongue, now that you know my crimes, you are as bad as I am. You are an accessory after and before the act."

"I want to be bad," said Algernon cheerfully. "It will be a change. I was afraid I was becoming ethically original."

"You are certainly becoming a fool, if you are not already one," snapped the girl.

"You flatter me," murmured Algernon. "I do, indeed. Go on. I am sick of this discussion. I shall do as I please."

As they drew up at the terrace steps, the parlormaid came to the door and called out cheerfully that Mr. Hancock had come in the motor boat and said he would be waiting for Mrs. Todd when she returned. Molly nodded, and let Algernon help her from the car.

He gathered up her bundles to take them to the house, but she insisted on carrying them herself, and as he laid them in her arms, he whispered to her not to forget the papers.

"Publicity will spoil your plan hopelessly, Molly," he warned her. "Don't let there be too much gossip until you pull the thing off."

"This is my plan," returned the girl coldly, "mine, do you understand? I do not care to have it interfered with."

Algernon discreetly touched his cap, climbed into the car and drove to the garage. His policy with his mother's sex was always to retreat if possible, if not to yield, gracefully and at once.

"There was a time," said he to the yaller pup, "when I thought I understood women. But now—you live and learn, pupsie." He shook his head whimsically and gently pulled the pup's short rough ears.

(To Be Continued.)

## COUNTESS IS AGAIN ELECTED PRESIDENT

**Chosen to Head International Council of Women—Canadian Is Treasurer.**

[Canadian Press.]

ROME, May 8.—The Countess of Aberdeen today was re-elected president of the International Council of Women. Her election was almost unanimous. The countess will hold office for five years. Mrs. May Wright Sewall, of Eliott, Maine, was re-elected honorary president.

Among the other officers chosen today was Mrs Harriet Sophia Sanford, Hamilton, Ontario, treasurer.

Committee presidents were elected as follows: Mrs. Willoughby Cummings, Canada, finance; Mrs. George Cadbury, England, peace and arbitration; Rev. Dr. Anna Howard Shaw, New York, suffrage and rights of citizenship; Fraulein Dr. Van Dorp, Holland, laws concerning the legal position of women; Mme. Avril De Sainte-Croix, France, equal moral standards and traffic in women; Mme. Girard Mangin, France, public health; Mrs. Ogilvie Gordon, Scotland, education; the Countess Danieli Connozzi, Italy, emigration and immigration.

**Countess Extends Thanks.**

When the announcement of her re-election was made, the Countess of Aberdeen delivered an address to the assembly. She said she had hoped a woman of another nationality would relieve her of the responsibilities of the office of president of the council. The members of her family, she added, desired her to abandon the trying position, and she had only consented to be a candidate for re-election when she was unanimously requested to do so. The countess said she doubted if the council had done the best thing it could have done by re-electing her, but that nevertheless she would continue her work, putting her whole heart into it. In concluding, she expressed her thanks for the confidence that again had been reposed in her.

**Condolence Suggested for Earl.**

Mrs. Kate Waller Barrett, of Washington, D.C., president of the American section, created a laugh by moving a resolution that a telegram of condolence be sent the Earl of Aberdeen, lord lieutenant of Ireland, on the re-election of his wife. When the laughter had subsided the assembly adopted a motion to send to the earl a telegram of thanks for the services of the countess.


MINARD'S LINIMENT FOR SALE EVERYWHERE.


## HAD RHEUMATISM FOR TWELVE YEARS

**Found a Quick Cure in Dodd's Kidney Pills.**

**Mrs. George Grasser, After Long Years of Suffering, Tells How She Found Health and Comfort.**

SOUTHAMPTON, Ont., May 8.—(Special)—After suffering from rheumatism for twelve years, Mrs. George Grasser, a well-known resident of this place, is once more able to walk around and do her work without pain, and to sleep with comfort. She gives Dodd's Kidney Pills all the credit for her cure.

"I suffered with rheumatism in my knee for twelve years," Mrs. Grasser states. "I was attended by three doctors but did not get any permanent relief. I was also troubled with neuralgia and dropsy. My appetite was fitful and at times I had sharp pain and pressure on the top of my head.

"I just took one box of Dodd's Kidney Pills and they cured me."

Mrs. Grasser is 65 years of age, and her quick cure after suffering has caused somewhat of a sensation among her friends. They have been trying Dodd's Kidney Pills themselves and such of them as are troubled with rheumatism, pain in the back, dropsy, that tired feeling and similar ailments are delighted with the results obtained. They know now why Dodd's Kidney Pills are the most popular of all family medicines.


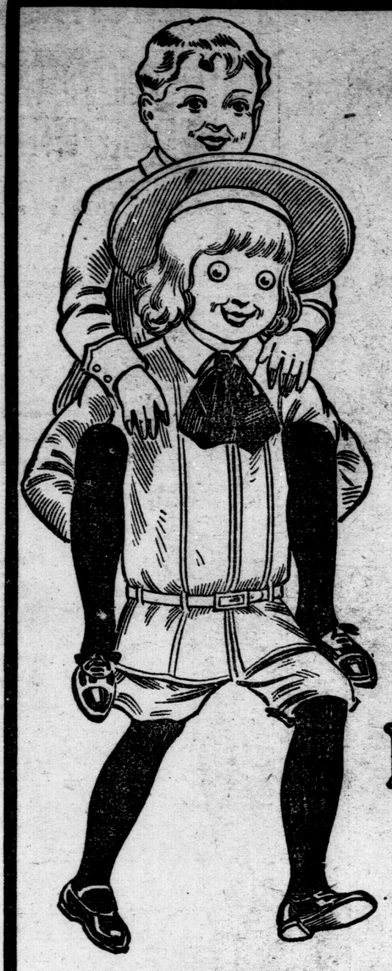

# Buster Brown Helps Mothers!

Buster Brown stockings are a real first aid to busy mothers. Buster Brown defies the boys to rub holes into these stockings, by making them of the strongest, long-fibre cotton, specially twisted and tested for durability, with a three-ply heel and toe, and double leg. Buy Buster Brown Stockings for your boys and save hours and hours of darning.

**BUSTER BROWN STOCKINGS**

SUNSHINE HOSIERY REGISTERED

Your dealer can supply you with Buster Brown Stockings for your boys. Colors—Black and Leather Shade Tan. Cost no more than the stockings that "rub right into holes."

**The Chipman-Holton Knitting Co., Limited**

Largest Hosiery Manufacturers in Canada

Hamilton :: :: Ontario

MILLS AT HAMILTON AND WELLAND, ONT.

Also makers of the celebrated "Little Darling" and "Little Daisy" Hosiery for Infants and Children

F

**BUSTER BROWN'S SISTER'S STOCKING**

**Girls, Too—**

Buster Brown's Sister's Stocking for the girls is a splended looking stocking at a moderate price. A two-thread English mercerized lisle stocking, that is shaped to fit and wears very well indeed.

Colors—Black, Leather Shade Tan, Pink, Blue and White.

A "High Standard" Paint Suburb near New York.

# Make Your House the Most Attractive on Your Street

To have the best looking house in the neighborhood should be the ambition of every house owner.

There are so many advantages—economy in repairs---increased value of property---pleasant environment, etc.

**Paint and Flowers**

are two essentials. The cost of these is small when the pleasure and comfort of home improvement are enjoyed. We want to help you choose the right paint for every surface.

Read the next column.

Lowe Brothers

**"High Standard" Paint**

is the best paint to use for

—Permanent Colors
—Longer Wear
—Economy (per years of wear)
—Best Results

We sell "High Standard" Paint Products because they are the best to be had. They have been tested by scientific men and practical painters and *have always* been found to "Give Best Results," and most satisfactory.

The "Little Blue Flag" is on the label of every can of High Standard—The emblem of Quality.

Read our booklet "HOMES ATTRACTIVE from Gate to Garret." Free copies at our store while the supply lasts. COLOR CARDS and paint information free.

SOLE AGENTS FOR LONDON

**THE PURDOM HARDWARE CO.**

124 Dundas - Phones 2800, 2801 - 123 Carling


## HAYNES IS HANGED FOR ATKINSON MURDER

SYDNEY, N. S., May 8.—Frank Haynes was hanged at 5:41 this afternoon.

On the night of the 15th of August last, the body of Benjamin S. Atkinson, proprietor of the Minto Hotel at Sydney, and a well-known horseman, was found on the road eight miles from the city.

Atkinson had a bungalow at Mira, and the original supposition was that he had been killed as a result of his horse having bolted. There were a number of suspicious circumstances connected with the case, however, and the arrest of Haynes followed the investigation of these.

Haynes, who is supposed to be a native of Nevada, only arrived in Sydney in the early summer of last year. He had been on intimate terms with Mrs. Atkinson, the wife of the murdered man, and maintained a camp in the woods near the scene of the murder. Mrs. Atkinson and a brother William Maddin were also arrested, charged with complicity in the murder, but the charges against them were subsequently dropped.


**Mrs. Winslow's Soothing Syrup.**

has been used for over SIXTY YEARS by MILLIONS OF MOTHERS for their CHILDREN WHILE TEETHING, with PERFECT SUCCESS. IT SOOTHES THE CHILD, SOFTENS THE GUMS, ALLAYS ALL PAIN, CURES WIND COLIC, and is the best remedy for diarrhoea.

**Eat More Bread**

It is the most nutritious and most economical of all foods. The best bread is made with

**Fleischmann's Yeast**

The New Flavour

**H.P. Sauce**

from England

H.P. is used on the dining tables of the British and Canadian Houses of Parliament.

You can easily tell H.P — there's a view of the Houses of Parliament on every bottle of the One and Only H. P. Sauce

You can get H.P. at the local stores.

**Our Supremacy**

in the dry-cleaning business is based on infinite attention to details. There is expert scrutiny of every garment befor it leaves our establishment. This assures you of the annoyance and inconvenience of returning anything for corrections. Immeasurable care in giving the garment the finishing touch is our motto.

"MY VALET"
JACKSON the CLEANER
Phones-4680 & 4681-253 Dundas St.
LONDON

b

RIDER AGENTS WANTED
everywhere to ride and exhibit a sample 1914 Hyslop Bicycle with coaster brake and all latest improvements.

We ship on approval to any address in Canada, without any deposit, and allow 10 DAYS' TRIAL. It will not cost you a cent if you're not satisfied after using bicycle 10 days.

DO NOT BUY a bicycle, pair of tires, lamp, or sundries at any price until you receive our latest 1914 illustrated catalogue and have learned our special prices and attractive proposition.

ONE CENT is all it will cost you to write us a postal, and catalogue and full information will be sent to you Free Postpaid by return mail. Do not wait. Write it now.

HYSLOP BROTHERS, Limited
Dept. 25 TORONTO, Canada

J. FERGUSON'S SONS
FUNERAL DIRECTORS
180 KING STREET.
PHONES 543, 373, 2056.
OPEN DAY AND NIGHT

Smith, Son & Clarke
Undertakers
115 DUNDAS ST. PHONE 586
629 DUNDAS ST. PHONE 678
Residence on Premises.
Private Ambulance Service.

E. C. Killingsworth
Funeral Director
and Embalmer.
491 RICHMOND STREET
PHONE 3971.

GRIFFITH & WILLSIE
FUNERAL DIRECTORS
104 Dundas Street, London.
Residence on Premises. Phone 459
Private ambulance service.
Delaware Branch, W. Acres, Mgr.

GEO. E. LOGAN
FUNERAL DIRECTOR
AND EMBALMER.
418 RICHMOND ST., LONDON.
Residence on Premises.
Phone 1968. Personal Attention.
wty

## *The Crowd at Woodstock Listening to the Duke's Address*

—Photo by Rounds.

# DEATH RATE HIGH IN THE SCHOOLS OF THE COUNTRY

### Startling Statements Made by South Woodslee Health Officer.

### WATER BAD AND AIR FOUL

**Health Officers of Province Hold a Conference in Toronto.**

TORONTO, May 8.—At today's conference of health officers of Ontario, Dr. F. S. McMillen, medical health officer of South Woodslee, Essex County, made some rather startling statements regarding conditions in rural schools. He declared that the death rate and tuberculosis rate were highest among school children and teachers, an evidence of defective conditions in the schools. Bad ventilation, uncleanliness, bad water and lack of air space per scholar he held to be responsible for this condition of affairs.

Dr. Hall, of Chatham, is the new president of the association and with him as vice-president is Dr. Macpherson, of Peterboro. The convention committee is composed of Dr. J. S. McCullough, provincial officer of health; Dr. Bentley, of Sarnia; Dr. Speirs, of Burlington, and Dr. Bertram, of Dundas.

**Knowledge and Ignorance.**

False knowledge and ignorance were said to be the greatest factors in the hindering of the child's health, as set forth by Dr. W. E. Struthers, chief medical inspector of Toronto schools, in a paper which he read. "It is a most astounding thing to learn the extent of prejudice and superstition in regard to health matters among even well-educated people," he said. "It would appear that the majority of people when considering their health or ailments, leave the realm of common sense to enter a mysterious realm of magic, folklore and superstition. There are so many self-evident, sane, practical things to attend to in child development that we can easily rest satisfied to set aside fads, pet ideas, and set theories.

**Simple Rules Neglected.**

"It is not the children of the ignorant, the intemperate, the vicious, or the 'too busy' only, who suffer from parents' lack of knowledge of even the rudimentary truths of physiology and hygiene, but also the children of the well-to-do and well-educated people. The simple laws of health, the outstanding and ordinary laws of the human body are today so persistently, heedlessly and outrageously violated, that it must be assumed that the belief is general that no penalty will follow, and that such violation can continue with impunity."

**Clean Habits Essential.**

Continuing to retail the matter of health in connection with the school, he said: "Personal and general hygiene should have a far more prominent place on the school curriculum. Clean and right life habits will mean more for a child in life than a smattering of art and music. There should be more intimate relations between the parent, the school teacher, the school nurse, the school dentist, and the school physician in the social life of the community as well as a more active co-operation in the school work."

**Guard Milk Supply.**

"In numerous instances pure milk is delivered to the home where conditions are such that it is soon contaminated, causing diseases that result in serious illnesses and in many times death," said Dr. McKillop, M.O.H. for St. Thomas. Continuing to explain how necessary is great care in the delivery of milk, he said: "Milkmen of the right stamp should be encouraged, as it is our experience that most of them desire to do the right thing, and are willing to adopt all new improvements. Herds should be periodically examined in view of the recent development of tuberculosis in cattle."

### NEW PHONE EXCHANGE.

Windsor, May 8.—The Bell Telephone Company, of Canada, has purchased property in Walkerville, and will soon begin the erection of a large brick exchange building. The local exchange has become overcrowded, the officials say.

# Depositors to Get $1,160,565 From the Government

**Farmers' Bank Liquidator Reports Figures—Province Gets $26,533.**

[Special to The Advertiser.]

OTTAWA, May 8.—The Government will spend $1,160,568 to settle with the depositors of the Farmers' Bank. The report of G. C. Clarkson, the liquidator, shows the deposits in May 1 were for that amount.

The Government will pay all depositors so the province of Ontario will get $26,533 as it was a depositor in the bank to that extent at the time of its failure.

Mr. Clarkson's statement shows liabilities totalling $1,550,847 including circulation $332,133, deposits due to Provincial Government $26,533, deposits $1,134,035, drafts issued outstanding $23,690, due to creditors for monies collected $13,704, and all other claims $20,754.

Assets total $385,368 including double liability of shareholders $120,779, Keeley mine option price $50,000, and value of accounts and bills receivable, say, $45,303.

### WOULD COMMEMORATE CAPTURE OF DETROIT

**Brock's Descendants Offer To Build Monument in That City.**

[Special to The Advertiser.]

LANSING, Mich., May 8.—Governor Derris today received a letter from descendants of General Brock, living in British Columbia, offering to raise a fund of $150,000 and build a monument in Detroit to their illustrious ancestor.

Sir Isaac Brock captured Detroit from General Hill in the war of 1812 without a shot being fired, and the monument is proposed to commemorate this.

### STEAMER CALGARIAN ON HER MAIDEN TRIP

**Sails From Liverpool With Over One Thousand Passengers.**

[Special to The Advertiser.]

MONTREAL, May 8.—The Steamer Calgarian, on her maiden voyage, sailed from Liverpool at 7 p. m. today, with 160 saloon, 300 intermediate and 550 steerage passengers. She is due in Quebec on Thursday, the 14th, sailing again for Liverpool on Thursday, the 21st.

### DEATH OF GRIMSBY MAN

**Tinus Woolverton Succumbs After Illness of Short Duration.**

Linus Woolverton, M. A., a prominent Grimsby fruitgrower and a first cousin of Dr. S. Woolverton, of this city, died on Thursday afternoon after an illness of only four hours. Mr. Woolverton was well-known as a writer and as an expert in fruits.

He was born in Grimsby 68 years ago on the farm where he died and where the first peach orchard in Canada was planted by his father, the late Charles Woolverton.

Dr. Woolverton, of this city, had not heard of his cousin's sudden death until notified of the same by The Advertiser yesterday afternoon. He was greatly shocked as he had not known that Mr. Woolverton was ill. Dr. Woolverton will attend the funeral.

### FUNERAL OF MOTHER URSULA.

[Special to The Advertiser.]

CHATHAM, May 8.—The funeral of Mother Ursula of the Ursuline Academy held today, was conducted by Mgr. Aylward, of St. Peter's Cathedral, London. In the course of a short sermon he paid high tributes to deceased.

**Bloom of Youth Now Easily Attained**

You no longer need to "doctor" that sallow, freckled, blackheaded, rough, blotchy, pimply or over-red skin. You can remove it, instead—easily, painlessly, inexpensively. By a new scientific process, which anyone can use without assistance, the dead and near-dead surface skin, with all its imperfections, is gently, gradually absorbed — and a radiantly youthful and beautiful complexion comes forth! Go to your druggist, get an ounce of pure mercolized wax; at night apply enough of this to completely cover the face; don't rub it in. Next morning remove the wax with warm water. The result after a few days is astonishing. You wonder why this secret wasn't discovered long ago.

Let the wrinkled folks also take hope. Put an ounce of powdered saxolite into a half-pint witch hazel, bathe the face in the solution and—say!—there's nothing that will so effectually, so promptly, smooth out all those hateful lines.

### CANADA UNPREPARED FOR DANGER, SAYS GEN. OTTER

TORONTO, May 8.—Replying to the Royal Grenadiers Sergeant's annual toast of the "Canadian Militia" at the dinner tonight, Major-Gen. Sir William Otter, made some strong statements in regard to the unprepared state of Canada in case of external danger.

"I look for danger from without," said Gen. Otter, "and sooner or later that danger will come.

"As we stand at present we are totally unprepared. We are lacking in numbers and we are lacking in material, and if preparation is not made and continued our in a systematic and definite manner, we shall some day or other be caught, and we shall lose our identity as a nation."

**Driven Nearly Insane**

**By the Tortures of Sciatica**

Such has been the experience of many a poor sufferer from this affliction. The sciatic nerves, when inflamed are capable of giving the most excruciating torture possible to imagine. Thanks to a discovery by Dr. Stohr, an Austrian specialist, relief quickly follows a dose of Kephaldol. The fame of this prescription has spread all over the civilized world and Kephaldol is heartily indorsed by the medical profession because Sciatica, Lumbago, Rheumatism or Neuralgia, yield to a few doses and no safer or more reliable prescription has been found. If you find it difficult to obtain locally, the manufacturers will send you a large tube on receipt of 50c. Kephaldol Limited, 31 Latour St., Montreal. 20

### GET ALL STATISTICS PREVIOUS TO INQUIRY

**Plan of Georgian Bay Canal Commission Getting Ready For Work.**

OTTAWA, May 8.—W. Sanford Evans, chairman of the Georgian Bay Canal Commission, has been in the capital for a few days organizing the commission for the purposes of the inquiry.

Before calling on interested parties to give evidence before the board, it is the intention to gather all the statistics and facts already available. This data is expected to cover the question of traffic on the Great Lakes, shipping facilities on the lakes and diversion of traffic to American ports. The commission proposes to secure in this way the most reliable statistical material and make it public.

### ONE MORE GOOD CROP WILL BRING RECOVERY

**Sir Thomas Shaughnessy Looks for Wholesale Improvement in Business.**

MONTREAL, May 8.—"I do not look for any great recovery until the fall when, if we have a good crop (and all the signs point that way), there will be recovery, and that of a wholesome and rational nature," stated Sir Thomas Shaughnessy on his arrival from the West.

At the same time, he was of the opinion that basic business conditions were sound generally.

**Gin Pills**

**Have Restored Thousands of Men and Women to Health and Happiness**

THESE little Red Pills—the tried and trusted Remedy for the Kidneys have brought health and happiness to thousands of homes. There is hardly a spot in Canada—certainly not a town of any size—where GIN PILLS have not some devoted friend to say words of praise for what they have done. From the Atlantic to the Pacific—in the great cities like Montreal and Toronto—in the fishing hamlets of Nova Scotia and in the settlers' cottages in the Great Northwest—GIN PILLS are curing sufferers and saving lives endangered by weak kidneys.

**GIN PILLS are a Marvel of Scientific Medicine**

GIN PILLS are scientifically prepared to **relieve** and **cure** the tortures of Kidney and Bladder Trouble, and those diseases—like Rheumatism and Lumbago—which are due to Inactive, Congested or Inflamed Kidneys. Every ingredient in GIN PILLS has a medicinal value, which adds its curative quality in giving speedy relief to the sufferer.

**Three Typical Cases all Cured by Gin Pills**

Joliette, P.Q.,

"During August last, I went to Montreal to consult a specialist as I had been suffering terribly with Stone in the Bladder.

He decided to operate but said the stone was too large to remove and too hard to crush. I returned home and was recommended by a friend to try GIN PILLS.

They relieved the pain. I took two boxes and went back to the specialist. He said the stone was smaller but he could not remove it although he tried for two hours and a half. I returned home and continued to take GIN PILLS, and to my great surprise and joy, I passed the stone.

GIN PILLS are the best medicine in the world and because they did me so much good, I will recommend them all the rest of my life".

J. ALBERT LESSARD.

Larder Lake, Ont., March 26th.

"I had been suffering for some time with my Kidneys and Urine. I was constantly passing water, which was very scanty, sometimes as many as thirty times a day. Each time the pain was something awful, and no rest at night.

I heard of your GIN PILLS and decided to give them a trial at once. I sent my chum 60 miles to get them and I am pleased to inform you that in less than six hours, I felt relief.

In two days the pain had left me entirely. I took about half a box and to-day I feel as well as ever and my kidneys are acting quite naturalagain".

SID. CASTLEMAN.

"Over a year ago I was taken terribly sick with unbearable pains in the Kidneys, so called in a Doctor, and he said at once that I had a Stone in the Kidney, and all he could do was to give me ease by injecting morphine. He said there was no cure but an operation. About two months ago I got a box of GIN PILLS and took one and two at a time, and then another box. A week ago the Stone passed from the Kidney to the Bladder. Two days ago it passed away altogether. I have taken no other medicine but GIN PILLS, and it is through them that I am free from that stone".

*This gentleman's name is withheld by request; his letter can be seen in our office.*

**Write for the Sample To-Day**

Let us send you a trial size of GIN PILLS free, so that you may test them before buying. Don't hesitate a moment. If you have any Swollen Joints, Rheumatism, Sciatica, Kidney or Bladder Trouble, Painful Urination, Backache, write for the free sample. GIN PILLS have cured thousands of similar cases. 50c a box, 6 for $2.50, and sold by druggists and dealers generally on our spot-cash guarantee to refund money should they prove unsatisfactory. If you cannot get GIN PILLS in your immediate neighborhood write us. 224

NATIONAL DRUG AND CHEMICAL COMPANY OF CANADA, LIMITED, - TORONTO

English Rheumatism Capsules are guaranteed to relieve the worst forms of rheumatism inside of a few hours, and to cure permanently if given a fair trial. They act directly upon the uric acid in the blood, and will not upset the stomach. Price, 50 cents only at TAYLOR'S MARKET DRUG STORE, 399 TALBOT.

## Palace Livery

ROSS & BOSS.
Carriages for funerals and all other occasions. Automobile service.
619 DUNDAS STREET. PHONE 338.

## Use Connell's Coal

CHESTNUT, STOVE AND EGG $7.00 per ton.
LARGE SIZE PEA COAL. $5.75 per ton.
We recommend our Pea Coal for the range and heater. It has the value of chestnut in these burners and saves you the difference in price, which is $1.25 per ton.
Offices:
Dundas and Richmond Sts. Phone 770.
Colborne St. and C. P. R. Phone 1096.

WHOLESALE & RETAIL
LONDON'S LARGEST JEWELERS.
Wholesale, Retail and Manufacturing.

Wristlet Watches, 15 jewel, 9k. solid gold, guaranteed movement..... $15 to $20
Gold-filled ..... $7.50 to $12
We have a large range of Wristlet Watches from $2 up.
Try this store for good values twelve months in the year.

**WRAY'S**
234 Dundas Street, London, Ont.

## Wegner Clothing Co.

Wholesale and Retail Dealers in Overalls, Sweater Coats, Gloves, Mittens and Raincoats.
LONDON'S LARGEST WORKINGMEN'S OUTFITTERS
Exclusive manufacturers' agents for the best Canadian and American makes of Overalls.
371 TALBOT, OPPOSITE MARKET.
Open Evenings. Phone 1849.

## London Conservatory of Music and School of Elocution, Ltd.

"GODOWSKY SYSTEM"
Ask for year book and curricula. Phone 1101.
LOTTIE L. ARMSTRONG, Registrar.
F. LINFORTH WILLGOOSE, Mus. Bac., Principal.
zxt

HAVE YOU SEEN OUR
Invisible Bifocals ?
Brown Optical Co.
Phone 1877. 237 Dundas Street

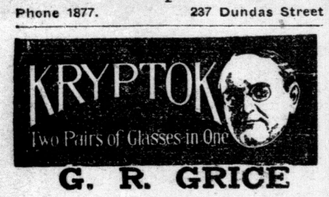


G. R. GRICE
OPTICAL SPECIALIST.
180 Dundas Street, Upstairs.
zxt

## B. A. MITCHELL'S BEEF, IRON & WINE

Tones your system and improves your appetite.
114 DUNDAS ST.
Phone 623. Established 1846
ywt

## WALL PAPERS

We Are Offering Thousands of Rolls of Beautiful WALL PAPERS This Week From **8c UP**, Suitable For Any Room in the House.
Call and See Them.

**Colerick Bros.**
212 DUNDAS ST.
yt

## LONDON LOAN & SAVINGS COMPANY

Give 5 Per Cent on Time Money
4 Per Cent on Call
ESTABLISHED 37 YEARS.
Office, Corner Park Ave. & Dundas St.

## KNOCKED DOWN BY HORSE; IS INJURED

Jack McCoombs, Maple street, an employe of Scandrett Bros., was painfully cut and bruised, although not seriously injured, when he was knocked down by a horse driven by James McCartney, near the corner of Richmond and King streets yesterday. Mr. Coombs attempted to cross the street and apparently did not notice the approach of the horse and rig. P. C. Alex. Brown rendered first aid to the injured man.

## C. H. WARD & CO

DIAMOND MERCHANTS
Satisfaction guaranteed or money refunded.
374 Richmond St. Phone 1034.

## HAMILTON'S Ale and Porter

Cannot be excelled. It's a favorite drink with many, and will suit you if you try it.

## It Is Chilly Yet

FOR FIRELESS HOMES; ORDER ANOTHER TON CHOICE ANTHRACITE
JOHN MANN & SONS
Cor. York and Burwell.
Phone 476.

## Diamond Hall SILVER POLISH 25 Cents

Knows No Equal
25c BOTTLES.
NO DUST - NO DIRT.
NO TROUBLE
"OH, SO EASY!"
And every bottle guaranteed to clean the worst of tarnish without injury to the silver.
Manufactured and guaranteed by
W. G. YOUNG
REASONABLE PRICED JEWELER.
214 Dundas and 674 Dundas.
ywt

*Children thrive and grow strong and sturdy by eating—*

## Johnston Bros. XXX Bread

The quality of everything in it is the best bread and the making and baking are perfectly done.
Johnston Bros. Phone 944
ywt

# LOCAL NEWS

The Women's Music Club extends an invitation to the members of the London Art Club to attend its last recital to be given in the Normal School, Tuesday evening at 8:15 o'clock. Miss Killmaster, pianist, Toronto, and Miss Egelston, violinist, of London, will render selections. Arrangements for the recital are under the supervision of Mrs. Dockstader and Mr. Killmaster.

**Sent On To Managers.**—The Public Utilities Commission took no action Friday afternoon on the request of the linemen and other electrical workers for a general increase of wages and better working conditions, the same being sent on to the Hydro Managers and Superintendents' Association for consideration.

**Advertising Stunt.**—The members of Mocha Temple who will leave here on Sunday morning to attend the annual sessions of the imperial council at Atlanta, Georgia, will take with them the remainder of the souvenir books, "They All Say London," for distribution in the southern city. There are quite a number of the books on hand, and the distribution of them at Atlanta was considered an excellent way of advertising the city.

**Huron College Appointments.**—Following are the Huron College appointments for Sunday: Simcoe, Rev. Principal Waller, D.D.; Aylmer, A. S. H. Cree; Walpole Island and Sombra, C. L. Abbot; St. Luke's Mission, St. Thomas, John C. Mantell; Melbourne, F. L. Lewin; St. George's, London Township, W. F. D. Smith; Bervie, via Kincardine, R. J. Kain; Belmont, E. Westby; Thamesford and Crumlin, J. Cottam; St. Luke's and St. Paul's, Brantford, C. H. Morrison; Oldcastle and Colchester, Alfred Shaw; Aged People's Home, J. S. Johnson.

## PIANIST COMING

Miss Jeanette Killmaster, pianiste, the visiting artist for the final evening concert of the Music Club in the Normal School on May 12, is well and favorably known in Toronto. The Globe has the following to say of a recent performance in that city: "Her execution was magnificent in her stirring rendering of Liszt's tremendous arrangement of the Polonaise, from Tschaikowsky's opera, 'Eugen Ovegin.' It is a work that abounds with heavy octave passages, and taxes the resources of both the instrument and the performer. Miss Killmaster, in this heavy piece, proved herself in addition to an exceptional executant, a pianiste with a fine romantic rhythmical gift." b

Special Afternoon Teas at Peters' Tea Room—and the prices are very moderate—fifteen to twenty-five cents. ywt

## IS STRONG ADVOCATE OF OLD "POTATO CURE"

### High Constable Pins Faith in "Murphies" to Defeat "Rheumatz."

To those whose weary bones, racked by rheumatism, cause them to wince and cringe when the clouds let down their gentle rains, High County Constable James Gumb is an angel in disguise. Homely though his cure may seem to be, he swears to its infallible efficacy.

Rheumatism, The Advertiser is assured, originated in Ireland, so perhaps it is not a matter of wonder that the "sure cure" should be a recognized product of the Emerald Isle. A little potato, born and raised in Middlesex County, but nevertheless a direct descendant of the Irish "Murphy," lies fondly ensconced in the high constable's right hip pocket. Why it should be the right pocket, and not the left, not even its proud owner can say. But it is a "sure rheumatism cure."

When first that Irish apple was securely tucked away in the aforesaid right hip pocket of the high constable's voluminous trousers, it was ripe and juicy. But as weeks went by it lost all resemblance to edibility, and today a flint-like, flattened substance is declared to be all that is left of the erstwhile potato. Not even a knife can chip it.

Whether or not Constable Gumb regards it as a fetich of wondrous power, he will go no place without it. His associates regard it as a "jinx" of remarkable power, alleging that when he has it with him he is as strong as a lion, and ready to attack the rather perilous undertaking of arresting the most dangerous criminal.

Scarce a man who attends the county courts does not carry a little "Murphy" in various stages of hardness and durability. All feel secure in its efficacy. Squire Chittick proudly exhibits his, and announces, "High Constable Gumb's rheumatism cure." The novitiate stares in amazement when told that it once was an humble potato, while the high constable has earned an enviable reputation as a benefactor of mankind in the discovery of the curative qualities of a small potato in the right hip pocket of a police or county court official.

## PLAN TO MAKE REUNION BEST HELD IN LONDON

### Outlook Rosy for Greatest Event of Its Kind in History of City.

Preparations are going steadily ahead for the London Old Boys' reunion, which is to be held during the week commencing Sunday, Aug. 2. The various committees are being rounded into shape, and the membership campaign is doing much to swell the ranks of the association. Membership tickets may be obtained from Secretary Edwin Smith or any member of the executive. Another meeting of the association is to be held shortly to further the arrangements.

**Outlook Rosy.**

From present indications, the 1914 reunion will be the greatest event of its kind ever staged in London, notwithstanding the temporary setback that was given it a couple of months ago, following the action of the city council in refusing the use of Covent Garden Market for the carnival shows. There is now, however, peace and harmony in the ranks of the association; a capable set of officers and committee chairmen has been chosen, and there is absolutely nothing to prevent the home-coming from being a tremendous success.

**Shows in Queen's Park.**

All the shows—and the Washburn aggregation which is under contract to supply them has thirty cars of equipment and effects—will be placed in Queen's Park. There will be grand parades, free open-air exhibitions, bands galore and everything that goes to make up a real reunion, the program opening on the first day of the week with a go-to-church Sunday for all the old boys and old girls, the stay-at-homes and the visitors.

Reports from all over the country indicate that London will entertain more of her sons and daughters than ever before. In many cities, from New York to San Francisco, enthusiasm is being stirred up for the great home-coming, and the old town will be a blaze of color, light, music and good cheer during the week of Aug. 2.

**Officers Working Hard.**

Nothing will be left undone by the officers of the association to make the 1914 reunion a memorable affair. The old boys and the old girls will receive the greatest welcome ever handed out to them. Petty squabbles will be dropped, political affiliations will be forgotten and all will enter into the spirit of the thing with that old-time gusto and concerted effort which has made London Old Boys' reunions of the past the envy and wonder of the whole province.

KEEP MINARD'S LINIMENT IN THE HOUSE.

## THIS WOMAN HELPS TO MAKE HISTORY

who wrote "A Good Little Devil," has just completed a new play called "The Match Peddler." Her son Maurice collaborated with her. The first production will be given in the Opera Comique, Paris, in the near future.

## STAGE BEAUTY WILL WED TENNIS PLAYER

Wedding bells are going to ring again for Maxine Elliott, the popular stage beauty, and Anthony Wilding, the noted tennis expert. At least that's what THEY say.

Now is the time to prepare for spraying. Sharman & Baker can supply you with materials at lowest prices. Lime, Sulphur, Soluble Sulphur, Arsenate of Lead, etc. Sharman & Baker, London R. R. No. 4. Office, corner King and Talbot. ywt

**ELECT OFFICERS.**

The Women's Missionary Auxiliary of Colborne Street Church at its annual meeting reported a successful year. The amount raised being $349.14. The officers elected for the ensuing year were: Honorary president, Mrs. W. Wyatt; president, Mrs. Hance; first vice-president, Mrs. Madden; second vice-president, Mrs. Manley; recording secretary, Mrs. Walker; corresponding secretary, Mrs. Gloyn; treasurer, Mrs. Deckie; superintendent Christian stewardship, Mrs. McCamus.

## Fill Your Bin With Our Coal
## The Best Coal Mined

HEAMAN & SON
York and Burwell Streets. Phone 312.
ywt

## DELICIOUS

Is what you hear of
RUDDY'S
Holsum Wrapped
LOAF
From all users.
You ought to try it.
Phone 2173 or 4477 for a Wagon. t

## Baby-Carriages and Go-Carts SOLD ON EASY PAYMENTS

LONDON FURNITURE COMPANY,
375 Clarence St. Phone 2658
ywt

## ZWICKER'S

JEWELRY STORE
For Fine Wedding Gifts at lowest prices
PHONE 1742 650 DUNDAS ST.
ywt

We are making a specialty in pound cakes.

| | |
|---|---|
| Peel Cake | 20c |
| Cherry Cake | 20c |
| Nut Cake | 20c |
| Velvet Cake | 20c |
| Sultana Cake | 20c |
| White Cake | 20c |
| Cheap Fruit Cake | 15c |

J. M. CHIVAS.
117 Dundas Street
ywt

## Federal Life Assurance Company

Located Temporarily in
Room 8
ROYAL BANK BUILDING
Phone 1546
ywt

## Song Birds By Mail

Importers and dealers in English and German Canaries, Finches, Parrots, Plain and Fancy Gold Fishes. All birds guaranteed as represented. Send for price list.
Central Bird Store
169 SPADINA AVENUE, TORONTO.
t-tf

## BEST QUALITY ICE

We have the largest and best quality of ice we ever had. Orders placed now are guaranteed delivery throughout the season.
ORDER AT ONCE AND BE SURE.
All Ice washed, cleaned and placed in refrigerator if desired.
RATES FOR PRIVATE SERVICE.
Average of 20 pounds per day, $2.50 per month.
Average of 30 pounds per day, $3.00 per month.
Upstairs will be extra.
Prices on other quantities on application.
If paid before the 15th of the following month, when ice was delivered, 20 per cent discount will be allowed. Failure to receive your bill does not entitle you to discount.

Crystal Lake Ice Co.
J. STEELE, PROPRIETOR.
Phone 236. Residence 1282.

## COAL

GENUINE PLYMOUTH ANTHRACITE.
Get together with your neighbors and order a car.
Jas. H. Herrick, Agent
Prices on Application.—Phone 2694.
ywt

## Harold Meek

NATIONAL OPERA OF CANADA.
Studio: London Art Club.
Apartment: Molsons Bank Building.
TELEPHONE 4429.

## Rowat's Coffee

Pleases people who are particular.
45c per pound.
T. A. ROWAT & CO.
250 Dundas St.—Phones 3051-3052.

# ROSS' LIMITED

LONDON and EDMONTON

## Important Suit Announcement

On and After Saturday
Balance of Latest Fancy Spring Suits To Be
Cleared at Half Price

These Garments are the product of leading costumers and are distinctive works of art, perfect in every detail of color, design and workmanship. The materials also have been selected by experts.

Buyers securing one of these garments will have fashion's latest at a trifle, compared with the real value of the garment.

| | | | |
|---|---|---|---|
| $25.00 Suits | $12.50 | $33.00 Suits | $16.50 |
| $27.50 Suits | $13.75 | $35.00 Suits | $17.50 |
| $30.00 Suits | $15.00 | $37.50 Suits | $18.75 |
| | | $40.00 Suits | $20.00 |

Phone 1319 196 Dundas Street

Half Century of Progress

HURON AND ERIE LOAN AND SAVINGS COMPANY

INCORPORATED 1864
BETWEEN
LAKE HURON AND LAKE ERIE

This company has for fifty years kept pace with the rapid strides of Western Ontario and the City of London.

The district lying between the above-mentioned lakes is without a doubt the "Garden of Canada," and its agricultural development has been aided by the lending of millions of dollars to farmers by the Huron and Erie for the purpose of improving and adding to the productiveness of their farms.

You are invited to identify yourself with this strong progressive institution.

The Huron & Erie Loan & Savings Co.
Main Office—442 Richmond Street, London.
Market Office—4, 5 Market Square, London.
T. G. MEREDITH, K.C., President. HUME CRONYN, General Manager.

## London Bread Parnell's Homemade Bread

—Bread we ask you to try. Good bread is the very backbone of every meal. You get tired of cakes and pies, but never tired of bread. Parnell's Bread is one particular bread that appeals to the appetite, because it is made from the finest of flour, malt extract and yeast.

We ask you to come to our factory and see how the bread you eat is made. Every pound of flour is sifted before using.

*Therefore you should eat more of Parnell's Bread because John Dough says so*

Phones - 929--1390

SECOND SECTION

# London Advertiser

SECOND SECTION

51st YEAR. LONDON, ONTARIO, SATURDAY, MAY 9, 1914. PRICE TWO CENTS

# Galt, Manchester of Canada, Throbbing With Business; Output of Industrial Machinery Is the Biggest in Canada

## Town on the Banks of the Grand River, One of the Most Important Cogs in the Communal Life of the Dominion--Stands In Front Rank in Every Respect

### Galt's Industrial Progress Is Marked by Sane and Safe Methods Which Have Placed Her High In Financial Standing.

[By Special Staff Correspondent.]

Galt, May 8.—There are communities where there is a lot of bustle and no hustle, there are still other communities where both bustle and hustle are to be found, and finally there is the ideal community where there is hustle without bustle. A visitor to the city of Galt, the capital of the county of Waterloo, and one of the chief cities of this province, is immediately impressed with this atmosphere of effective activity without waste of energy. To use, what is in this instance a very apt and happy slangism, there is no "four-flushing" about the city of Galt. You realize at once that there is a lot being accomplished without needless excitement or fuss, that after a quiet and steady fashion more is being done than in places of greater pretensions, where the "boosting" is so clamorous for attention that one misses much of the real worth. Galtites do not talk much about themselves. They do not need to. Once you have spent a few hours in the city, you realize that Galt is its own advertiser. That the goods talk better than the man who is selling them, is an axiom in the commercial world, and this certainly applies to the capital of Waterloo and one of the leading manufacturing centres of Ontario, or for that matter of Canada.

**Scotch the Backbone.**

The backbone of Galt has been since its birth and still is Scotch, and this no doubt accounts in a large degree for the sane, safe steady methods of doing business for which the community is noted. Scotch thrift, scotch shrewdness, scotch pertinacity and stick-to-it-ativness have all gone into making of most of the industries, great and small. Steadily year after year these numerous great concerns have been extended and expanded. This is one feature worthy of notice, one that applies pretty largely to all the manufacturing towns and cities of this section of Ontario, that progress along all lines of business and municipal life of Galt has been marked by steadiness and care. Skyrocketting methods of financing and commerce have never been popular. The result is that today, as for many decades, Galt's financial rating with rest of the Dominion, and the rest of the world, is very high. The percentage of failures and assignments is amongst the lowest in Canada.

JOHN GALT, WHO FOUNDED GALT

**The Manchester of Canada.**

Galt has for many years been known as the "Manchester of Canada" but it is a question if the name "Birmingham of Canada" is not more applicable. Manchester is famed the world over as one of the greatest of cotton producing centres, but while Galt has several thriving concerns engaged in this industry the majority of the industries are along iron, steel and general lines.

**Industrial Galt.**

Galt is the centre of the iron and wood working machine industry of Canada with which such noted shops as the Goldie & McCullough, Canada Machinery Co., Cowan & Co., and many others are identified. It is also the home of well known manufacturers of engines, boilers, well machinery, saws, edge tools, knives, iron bedsteads, iron pumps, safes, vaults, heating and ventilating apparatus, boots and shoes, art metal, brass goods, tacks and nails, hubs and spokes, and many other staple and special articles. The knitting factories of Galt, Turnbull & Co. and the Galt Knitting Co. are amongst the largest and most celebrated in the Dominion. The skilled artisan population is far larger than that of any other town in the country. New industries are adding from year to year to the number and importance of the town's busy workshops. It has been the happy story of success with all of them, and today they are more prosperous than at any other time in their history. The natural location of Galt, the local facilities available and other helpful conditions combine to insure the future status of the town as the "Manchester", "Sheffield" and other appropriate designations, of Canada.

**Public Utilities.**

Galt has pretty well solved the problem of municipal ownership of public utilities and their administration under commissions. The town has a waterworks-plant costing $125,000 installed twenty five years ago, with as much again added since. A lighting plant was also required on the introduction of Niagara power three years ago and both are managed most satisfactorily by a commission. An extensive sewerage system established ten years ago, at a cost of $250,000 serves the people and is, with the water service being rapidly extended.

The streets of Galt are well cared for. Several of the handsome residental sections boast paved streets and standard ornamental lights.

The fine public library, postoffice, Carnegie library, city hall, etc strike the visitor as also do the banks and business houses on Main street. Altogether no other town in the Dominion shows to better advantage than the busy little place along the banks of the Grand.

**A Beautiful Town.**

Not the least attractive feature of Galt is its physical charm. The boulevard is everywhere in evidence shaded with rows of maples and other umbrageous trees. On the west side of the Grand River, which runs like a silver thread through the town, are fine residences of various types of architecture, but Galt homes in all quarters, whether imposing or humble, are homes that bespeak care and taste. The whole town has a decided air of cleanliness, contentment and comfort. To visit it once is to inspire a desire to come back again. Always in June, when Galt's great open-air horse show is on, the rest of the province pays its respects at Dickson Park, and the patron of the show has yet to be discovered who goes home without pleasurable sensations, both of its beauty and businesslike atmosphere, and the geniality and hospitality of its citizens.

### Looking West On Main Street, Galt

### THE FOUNDER OF GALT

Amongst the makers of Canada must be listed the name of John Galt, whose activities are intimately associated with the three "Gs." Goderich, Galt, and Guelph. Of Galt particularly (once known as Shade's Mill), was the great Scotchmen, a help in those early days when it was getting a start. Galt was born in Irvine, Ayrshire, Scotland, in May, 1779. As his father was the captain of a West Indiaman, Galt was reared and educated at Greenock. The impress of his mother, a shrewd and observant woman, was shown early in the character of the boy. He was a great lover of nature and books and displayed unusual ability along the lines of music and verse making. Before he was out of his teens his desire to travel and "see things," as he expressed it, had caused him to take long tours afoot, sometimes as distant as across the borders into the northern English counties it was intended Galt should enter the mercantile life, and he was placed in an office to train for that purpose, but at the age of twenty-five he decided to try his luck in London. However, he had little success there, although he tried his hand at both literature and business, and with the wanderlust always coursing through his veins he finally threw up the idea of making a name and a living in London and started out on the travels which were to win for him an undying fame. Blenheim, Palerma, Gibraltar, were the first places he visited, and at the latter place he met Lord Byron, with whom he visited. Sardinia and Malta, Greece and Syria were also toured and three years after leaving London he returned and issued two books, "Voyages and Travels" and "Letters From the Levant," both of which met with considerable success, and immediately following which he married the daughter of Dr. Tilloch, a well known journalist of that time. From that time his travel on books and novels had a ready sale, and although he made several trips in connection with mercantile affairs to Europe he definitely decided to make literature his great life work. However, his attention had been directed towards Canada by letters from the new land, and in 1823 Lord Goderch (chancellor of the exchequer), suggested that he make inquiry into the resources of Upper Canada. From this suggestion and the subsequent inquiry grew the famous Canada Company, and John Galt was made one of the commissioners of the valuation of land. Sailing on a man-of-war, Galt reached Ontario by way of New York, Buffalo, Louistown, Niagara Falls and Toronto, then called York. The outcome of this trip was the deeding to the Canada Company of a large tract of land in Upper Canada, and Galt was sent out to make arrangements for developing operations. After officiating at the founding of Guelph he went to Galt on April 22nd, 1826. Galt had been named after him by an old Scottish friend, the Hon. William Dickson, some years before the origin of the Canada Company. At that time the town of Galt had eighty inhabitants, a postoffice, one store, a tavern, a grist mill, a saw mill, a cooper's shop, a distillery and ten dwelling houses. Although the place had been named Galt, as already stated, the people continued to call it Shade's Mill, but the pleasing manner of John Galt made him so popular that the villagers, by general consent, agreed to call the town after him in the future. At that time Galt was about forty-eight years of age, and a man of striking personality. Physically he was of herculean frame, in full vigor of health. His hair was jet black, his eyes small and piercing, his nose straight, a long upper lip and finely-rounded chin. In conversation he was animated and attractive. As a writer he attained to considerable fame, but long after his books have been forgotten he will be known as the man who out of the wilderness of Ontario founded and developed three of the most progressive cities of the province, not the least of which is Galt.

### Galt, a City of Homes and Churches, Where Local Option Has Prevailed For Years and Crime is Conspicuous by Its Absence.

[By Special Staff Correspondent.]

Galt, May 8.—The Galt of today is the pride of its resident. He is conscious of its recognition abroad as one of the most substantial and prosperous towns in Canada, with interior beauty spots and a wealth of picturesque surroundings making it one of the prettiest towns in the Dominion. The Galt of today is a community of well-to-day people. On all sides are striking evidences of the industry, thrift, taste and culture of its people. It does not know what slums are, and there never is any cause for absolute destitution within its limits. A vacant, habitable house is a rarity and you have to hurry up if you desire to take a look at it before the new tenants move in. There is a remarkable absence of vice and crime, as the police records show very clearly. Never a "drinking town," under local option its reputation in this respect has been signally enhanced during the past five years. Galt is a city of churches, schools and parks. It's educational institutions rank very high, and it is remarkable for activity in religious, philanthropic and fraternal life. Under the most up-to-date municipal machinery all its civic affairs run smoothly. Good useful men constitute the council, which works in perfect accord with an aggressive board of trade. A strong public sentiment favors progressive civic measures and supports anything calculated to conserve and advance the public good.

**Facilities for Business.**

The transportation facilities of Galt make it an inviting location for manufacturers, and all industries are treated in most liberal and appreciative spirit. In brief, Galt possesses the paraphernalia of a large, well-conducted, well-ordered, hopeful and ambitious Canadian municipality, with all classes cheerfully taking their appointed part in shaping the destinies of the town, enhancing its importance, upholding its morale, enlarging its usefulness.

**Early History.**

In a brief descriptive sketch, for present-day purposes, a history of Galt's past must necessarily be abridged and incomplete, brimful though that past be of memorable event and stirring incident. The site was selected and the first buildings erected by Absalom Shade, an adventurous American, engaged by Hon. William Dickson, of Niagara, who in 1814 bought the whole township of Dumfries, then primeval forest, from the Government for $1 an acre. Mr. Shade remained with the new settlement and died, after taking a conspicous place in the development of the neighborhood for many years. Mr. Dickson also took a warm interest in the hamlet, and his munificent gift to the town in later years of the splendid park bearing his name attests his generous nature. The hamlet was "Shade's Mills" until 1817, when Mr. Dickson named it Galt, in tribute to his friend, John Galt, the novelist, father of the late Sir A. T. and Sir Thomas.

**Incorporated in 1850.**

In 1850 Galt was incorporated as a village, and seven years later as a town. Today it has a population of over twelve thousand, and is eligible for admission to the sisterhood of cities. But, like the Yankee who ate "b'iled crow, while she

Continued on Page Twenty-Two

### QUEEN SQUARE IN THE HEART OF GALT

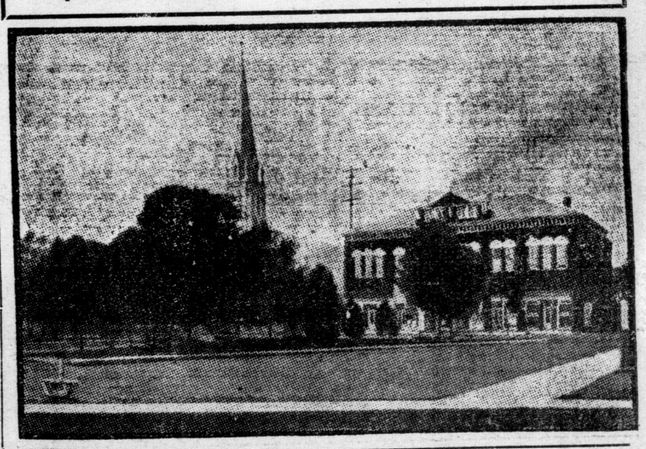

# Colonel Seely Repudiates Vile Unionist Slander and Tells How Real Civil War Can Come to the United Kingdom

**From Manchester Guardian.**

Colonel Seely addressed meetings of his constituents at Langley Mill and Ripley on Saturday night.

Speaking at the Langley Mill meeting, at which Sir William Smith presided and at which a resolution assuring him of continued confidence was cordially adopted, Colonel Seely said he had passed through a very critical time, which he confessed had caused him great anxiety. "I have said we have passed through a critical time," he continued, "but it is not all over yet, and I hope to play a part in the struggle that is to come and to keep on telling the truth. (Cheers.) It is a grand thing to come to you, my friends in Derbyshire, who are a level-headed people, who do not lose your heads or get excited, and who are not ready to believe that one set of people are plotting against you and who certainly have no intention of plotting against others. You do not believe in plots, and when you are told that we were engaged in a plot, to quote the news of a Belfast newspaper, to catch Ulster unprepared and by a day or two of butchery to shatter the movement, you do not believe it."

Proceeding, Colonel Seely defined the duty of the soldier in times of civil disturbance, remarking that where the soldier was called upon to act by civil power he was called upon so much as in his capacity as an ordinary citizen of this country. Everybody seemed to have forgotten that fast, but so it was. He reminded them that if a soldier used more force than was necessary in dealing with civil disturbances he was liable to be tried for the offence committed—it might be for murder, — and the fact that he was a soldier would not protect him in the least in the eye of the law if he exceeded the force which was necessary. Every soldier knew that rule.

**What Colonel Seely Did.**

Colonel Seely declared that in dealing with the recent situation he tried to steer the straight course, deviating neither to the right nor to the left, and he asserted that although the army must not be used to crush political opposition, all the forces of the Crown, if need be, must be available to support the civil power in the execution of its duty. More than that, the Government must not do. "In view of the reports I received from the Irish Government," went on Col. Seely "it became my clear duty as Secretary of State, for war to take certain precautions in Ulster. I had the approval of all my colleagues in the action that I took, and when history comes to be written I think they will be a little puzzled at my ultimate resignation, because every order I gave was punctually and completely obeyed, and every step I decided on I carried out to the full." Had he not taken those steps after having received the information which he did, he should have been rightly condemned. (Hear, hear.) "Ulster need not fear that she will be treated any more harshly than any other part of the United Kingdom," said Colonel Seely later. "But, on the other hand, Ulster must understand that she occupies no preferential position—(cheers,)—and that while there is no chance that army, navy, special constables, or any other force will strike her while she keeps the peace, on the other hand if she interferes with the police she must expect exactly the same treatment as any other body of men in the United Kingdom who break the law." (Loud Cheers.)

**Unthinkable.**

Colonel Seely next referred to the statement issued by the Ulster Unionist Council on Friday night giving what were described as the actual facts connected with the contemplated operations in Ulster. The assumption was, as the statement went on to say, said Colonel Seely, that the cabinet deliberately planned to provoke Ulster into some lawless act, and that they would take advantage of it and shoot them down. He found it difficult to cope with statements such as those. He said solemnly that his whole object had been and was to secure a peaceful settlement of the Irish question. (Cheers.) He knew that bloodshed might well ruin the chances of peace in Ireland, and it was in order to secure a peaceful settlement that he had labored. That he should have taken steps such as were attributed to him was so unthinkable to him that he could not find words sufficiently strong in which to condemn so gross a charge. (Cheers.) What were those plans and who knew of them? No instructions were given to the general officers commanding the forces in Ireland which were not known to the whole cabinet committee who considered the question—namely, Lord Crewe, Sir John Simon, Mr. Churchill, and Mr. Birrell; and also to the chief of the imperial general staff, the adjutant general, and the first sea lord of the admiralty. Were all those men engaged in a plot by a day or two of butchery to shatter the movement in Ulster? (Cries of "Not likely.")

Surely nothing less than a sudden attack of madness (proceeded Colonel Seely) must have overtaken men who believed that the men he had mentioned, in addition to himself, were engaged in one of the most wicked plots, if it were true, that had ever stained history. The thing was unthinkable, and none but those who were absolutely blind could ever have made such a charge. (Cheers.)

**Arming the Rest of Ireland.**

"But do not let us forget, indignantly repudiating as we do the vile slander which ought never to have been uttered, to continue to steer in the days that are to come a steady middle course—(cheers)—under no provocation using any armed force outside the law to crush political opposition, but on the other hand never giving way to threats however strong, uttered by men however sincere, never to give way—to threats that they will overawe or overcome the police. Suppose they were to say that Ulster must be treated preferentially because of her large armed force. Where would they get to? He had been considering the question and making inquiries. Mr. Redmond—(cheers)—he was glad they applauded him, for he had kept his head throughout the business and had acted as a really great statesman only could have acted—had behind him a far larger number of men than there were in Ulster, and they were just as apt in the field of war, as he had reason to know. There could be no doubt that by lifting up his little finger Mr. Redmond could with his eloquence and his commanding power, if he thought it right, create a force of 300,000 men in the rest of Ireland, and not only in Ireland but outside.

Colonel Seely expressed, in conclusion, the hope and belief that a settlement of the Irish question would be arrived at. What they must do was to work for a settlement by consent.

### View On Grand, Near Galt

### WHAT GALT POSSESSES

Population of twelve thousand.
Ten parks.
Twelve churches.
An $50,000 Collegiate Institute.
An $80,000 Y. M. C. A. Building.
Four public and one separate school.
Free postal delivery, twice daily.
Six chartered banks.
Thirty miles of good streets.
Free public library with 25,000 readers.
An opera house.
First-class public hospital.
Artesian well water supply.
Board of trade, 400 strong.
The lowest death rate of any Canadian town.
Good garbage system.
Hydro light and power.
Natural gas.
Forty miles of cement and concrete sidewalks.
Two of the finest skating and curling rinks in Canada.
Public market with modern equipment throughout.
Electric fire alarm system.
Representative mayor and council that is always on the job.

# Getting a Line On the President of the United States; Remarkable Character Sketch of Mr. Woodrow Wilson

After performing the most dazzling and mystifying tricks of sleight-of-hand, which have kept all poised on the edge of their chairs and have succeeded in baffling even that tow-headed boy in the front row (who has a box of "The Parlor Wizard" tricks at home and is somewhat of a conjuror himself); after an hour or two of wizardry, the artist steps forward to the footlights ingratiatingly and announces that he will now give a lesson in legerdemain, such as will allow any member of the audience to understand his methods perfectly. Very slowly and with the most explicit explanation he goes through with a card-trick or two. It seems as though he should hardly tell any more about that trick or show you any more plainly how it is done. How easy it is! But suppose, when you have returned home, that you try to do it yourself. Immediately you discover that you actually know no more than you did at first, and that all these explanations, while they have seemingly given you a deep insight into the worthy professor's science, have really made you no whit the wiser after all. This, claims Mr. Peter Clark Macfarlane, in Collier's, is the discovery now being made in regard to the "frank" talk given to the Press Club by President Wilson a few weeks ago. In a remarkably interesting article, called "The President in Practise," Mr. Macfarlane endeavors to give a fair and balanced view of the President, showing with equal care what he, at least, regards as the President's faults and virtues. Many, perhaps will not agree with all of it, but his findings are well worth reading. "Washington has the nearest look at the President," he remarks, and continues:

Now and then Washington thinks it knows him, and now and then concludes that it does not. To quote my former article: "It is highly important that the American people should not deceive themselves regarding Woodrow Wilson. The man is less transparent than he seems."

**Sane, Sober, Sensible.**

This seeming transparency is the beginning of the difficulty. The President in his first impression is a cordial, unaffected, high-bred gentleman, true to the traditions of the very first American type. We observe that he bears himself simply, and that his family does the same, setting Washington and the nation an example in sensible and sober living that it is exceeding well for both to learn. We observe with satisfaction that he has taught the idle rich of the capital city the lesson of their unimportance so succinctly that all succeeding Administrations must be grateful. But to assume that the man's personality is as simple as his manner, is to deceive ourselves. He is not so easily computed.

One Washington correspondent, who has had many years in the national capital and a long perspective of acquaintance with the President, and who believes in him devotedly, confessed to me the other day: "I am completely baffled. I do not fathom him at all."

The intimate friends of President Wilson laugh at the idea that he is baffling, but they may spare their cachinnations.

This mystery of his personality grows—grows until it has greatly embarrassed the President himself. Only recently he was trying to help out with an attempt at self-disclosure. The result was interesting but unimportant. He either did not try very hard or did not succeed very well.

He told the Press Club that he had veins, and with blood in them; a breast and with fire in it; and that in other respects he was quite human—all of which would have been quite unnecessary had it not been necessary. Because it was necessary you may set it down that there is some foundation for the popular impression which no confession to a press club can undo.

PRESIDENT WOODROW WILSON

**Wilson's Characteristics.**

The simple fact is that the President is not only a many sided man but a man of contradictory qualities. The Democratic party has had its Hills and Gormans, its Jacksons, Jeffersons, Tildens, and Clevelands; its machine-builders, its spoilsmen, its dictators, and its lofty patriots; but never before has it seen all these characteristics combined to such superlative degree in a single man. When these talents are rolled into one individual we may look out for differences not easy to be reconciled, and we shall find them aplenty.

Contradictoriness sometimes resembles something less pleasant, and many—especially the little sticklers for consistency—have been greatly troubled by Woodrow Wilson's treatment of the party platform. This trait, and that other significant one of absolute self-assurance, Mr. Macfarlane interprets strikingly. Of the President's attitude toward the Baltimore platform he says:

He has proved himself the greatest absolutist in our history. He has trampled upon precedents. He has broken with tradition. He has revived dead practices. He has instituted a new order. He has wiped out Pennsylvania avenue. He has made the Capitol a wing of the White House. In him are the seats of power—in him the resolutions of party difference—in him are policies framed and in him is legislation enacted. Congressional committees do a little winnowing, and Congress holds a ratification meeting once in a while—that is their function. Meanwhile the country applauds. Even Congress, up till the tolls trouble, has leaped through the hoops with precision if not with grace. In the earlier article I wrote: "He has the most undaunted faith in the results of his own mental processes. His personal resources have apparently not even been taxed—no man knows whether the bottom of them lies just under his present keel or fathoms deeper"; and in this connection spoke of "the spell of the cocksureness of Woodrow Wilson."

**His Foreign Policy.**

For a year the spell of that cocksureness has been upon the nation, and yet, when he was reading his tolls message, it appeared to depart. At first he seemed to have all his old accomplished ease of bearing. He stepped lightly to the reading-desk, affable smiles wrinkling his features as he reached up and shook hands with the Speaker and the Vice-President, then turned to face the front and paused. His hair had grayed perceptibly since the first time he had stood there, and deeper shadows were chiseled in his cheeks; but his voice as he began to read, one would have said, was entirely unchanged; there was not a break nor a hesitant word, yet toward the end a strange note entered—a note of pleading that was almost pathos, noticeable particularly as he said: "I ask this of you in support of the foreign policy of the Administration."

"The foreign policy of the Administration!" What a sad thing at this moment to many appears the foreign policy of the Administration!—trembling before Japan—obsequious before England—helpless in front of Mexico! I say appears, for so far it is only appearance—a single ray of sunlight may lift the shadow of doubt and vindicate that policy triumphantly; but for the moment it lies under grave suspicion in many minds.

Yes, I am sure that the cock-sureness was wanting at that moment when the man stood just beneath the Speaker and the Vice-President and talked out over the heads of senators and representatives to their masters and his, the people.

But why should the spell break? Was it because of fear—because of something awesome to his soul in those secrets of the state department which are guarded so jealously from the ken of Congress? Or was it rather because Woodrow Wilson is peculiarly a people's President, who, as he frankly says, derives all his power from a correct interpretation of the popular wish, and was he not now, for the first time, going into action without his commons at his back?

The mind of the people on the tolls repeal is in part favorable, in part confused, and in part a respectful withholding of judgment. Did the President know it, and was his self-confidence therefore gone? I can not pretend to know, but it seemed that the humility of his language was the humility of his heart, a correspondence, by the way, not always to be observed in his utterances.

His sudden and bewildering changes of policy then come in for treatment in these paragraphs:

In his campaign he was for free tolls for our coastwise ships; in office he urges their repeal. He tells certain ladies that he can not further even slightly the cause of equal suffrage because the platform is silent upon it! Yet within a few weeks backward or forward of that possibly disingenuous utterance he recommends presidential primaries, upon which the platform is silent; an Alaskan railroad, upon which the document is also silent; and an administrative trade commission, upon which the platform is not only silent, but against which as an article of the Progressive program he inveigled as a candidate with what seem the most bitter and unfair sentences he has ever uttered.

**Has Reversed Himself.**

But the President has reversed himself in matters of personal policy as well. He said that the door of the executive office should be always open. It is habitually closed, and the hardest to get open of any president's door in the memory of Washington. He said that pitiless publicity should be the rule. There never was a president who so shrouded his plans in mystery, never an administration which so carefully guarded its workings from the public view. How much he tells his cabinet members is not of record. How little he tells the senators of, for instance, the committee on foreign relations, is sometimes conspicuously evident.

His policy of secretiveness is really extraordinary, and carried out to an extraordinary degree. Not long ago, says the writer, Senator Shively, of Indiana, chairman of the senate committee on foreign relations, rose to defend the Mexican policy of the Administration against the attack of Senator Fall. The latter had brought facts in great numbers to bear upon the question; but the senator from Indiana brought few, and those weak and faltering. It was rumored that he had received no information from headquarters! Not less significant is the fact that none of the President's closest supporters in Washington appear to have been informed definitely upon the present Japanese situation nor what it is that Japan really wants. In brief:

**Why the Secretiveness?**

Such furtive secrecy from an administration which continually proclaims that it has nothing to conceal is in itself a ground for wonder and confusion.

Of course, most of these reversals, big and little, are perfectly explainable on natural if not always on high grounds, but so many changes of front are nevertheless a bit disillusioning. They seem to indicate that, as a campaigner, our President had a certain capacity to woozle, to talk bravely of that whereof he had thought but little nor thought that little long.

The list of "offenses" grows. His partizan spirit, for example, has brought him to the point of absolutely failing to recognize politically the Progressive aid that he has had, and has made his recognition of Republican support seem cool and conventional. As the writer says, "the attitude of the President and his Administration toward the Republican party seems to be tolerant, a sort of sympathy for the sick. . . the sole function which the Progressive party is permitted to serve in the present Congress is that of a spur to prick the side of Democratic intent." The explanation of this is that he has always admired the English system of cabinet government and the rigid party responsibility on which it is based. In this he is, as he has always been, a strong Jeffersonian in the truest sense of the term. We read on:

His whole practice demonstrates that until very recently he has held loyally to the heritage of political ideas that came down to him from his Jeffersonian fathers. The first frame in which he sets an idea for inspection is inevitably a conservative one, and the first remedy for a defect which occurs to him will be an old-time remedy. His progressivism consists in that, when the old-time remedy fails, he will sometimes dare the new.

**A Practical Man.**

This will explain why for years he rejected the initiative and the referendum, why he slapped the minimum wage and assaulted the federal administrative commission idea, both as embodied in the Progressive platform. To him they were either non-Jeffersonian or non-Republican; therefore they must fight hard to gain a place in his political scheme.

But at last they won that place, because the President is a practical man, able under stress to put aside his preconceptions and sit down as a little child before his facts. He saw the initiative and the referendum do things he could not get done otherwise, and he took them in; then turned about and proved them Jeffersonian or perhaps pre-Jeffersonian, basing them on the Virginia bill of rights with as beautiful an argument for their right to a place in the governmental system as anyone has made.

That was why he adopted the trade-commission idea which he had scorned so bitterly. He saw it at work in the interstate commerce commission. And he had before him the glaring failures of court-administered law to deal with the trust question as in the Standard Oil and tobacco cases. Therefore again the hesitating but ultimate adoption of the idea; and therefore, once more, the proof that the President is first a Jeffersonian, and secondly, and only grudgingly, a progressive.

This is further illustrated by the unique fact that the President has never yet taken the recall into his program. To the logical progressive the initiative and referendum are twinned at birth and the recall is a child of the same mother. But Woodrow Wilson has never seen the need for the recall. It has not yet battled its way into his system. Let some day a powerful group of senators set themselves to block the Wilson will because their six-year term will outlast his own four-year service, and you can look for the President to be suddenly converted to the idea of still another "gun behind the door," and the name or that gun will be the recall.

We are told that the President is not only a strong party man; he is a thorough organization man as well. And yet his position in this regard is not to be misunderstood, either, for he holds firmly to the statement made in his prenomination speech, viz.: "I beleive that party success is impossible without organization; but I make this distinction between organization and the machine—organization is a systematic co-operation of men for a common purpose, while the machine is a systematic co-operation of men for a private purpose." His position on this point is rigidity itself. He believes with the strength of a fanatic that this organization is to be used constantly and always to serve the people's will. More than that, he believes that he himself, in office, is to be used in the same way. The writer explains:

**A Man of Resources.**

Once he sees himself as a party leader and a President, he is no longer a man. He is a means. Everything resolves itself into that. His resources are multifarious and carefully card-indexed. He is what he wishes to be at the moment. He may be warm or cold, pliant or stubborn. He is an excellent judge of values in personal intercourse, and of what the prize-ring calls "distance." It is useless to say he is warm to one who has never seen anything but the incandescent beam of his mind in action, or the stubborn thrust of a chin when his pugnacity is aroused; and it is equally useless to talk of his coldness to one his soul has ever sunned upon for a single minute. True that one one sunning may go a long way, because effusion and the President are antipodal, yet the experience will remain unforgettable.

Just now the President occupies a peculiar place in the nation's regard. He has stirred their imagination. The question is, then—will this be transitory or permanent? The answer is, we are told, that Woodrow Wilson's ascendency over the imagination of the nation has already begun to pass. "The President is causing his own shadow to recede." The conclusion is as follows:

**Fallible But Human.**

Each fresh reversal of himself, each over-or-under emphasis of language or tone, each indication that his utterances have been less well considered than they seemed, his thought less ripened than the aptness of the phrasing suggested, will go a little way to undermine the popular faith in his judgment, and lead inevitably to a discounting of values. His voice will sound less and less like the oracles of God. But by the same token it will sound all the more like the oracles of man. In this loss of prestige of one sort there may be gains of another. As the President demonstrates his fallibility he will demonstrate his humanity. As people surrender a little of their awe they may give him more of their affection.

Faith in the honesty of his intent will not pass. The people will give this man a chance. His theories have not worked out quite as expected. He believed the tariff was a drag upon prosperity; he appeared to think that if he cut the guy-ropes the balloon would soar. The thing was done; but prosperity did not soar. Suspicion grows that the knife that cut the ropes may have punctured the balloon. Business waits. Armies of the unemployed, forgotten since the last Democratic Administration, get again into the dispatches. But the country does not become excited. The people wait with much patience and some faith. Wait! Wait! Give this well-meaning man a chance, the attitude of the nation as a whole. Such an attitude is highly complimentary to the spirit of the country It is also highly complimentary to the President. No doubt he takes it as such.

But will the President's mastery of his party pass?—no, unhesitatingly, no. As a party leader he will not fail. He has shown too much "stuff." He has stood the test already. He is strong enough for his job—too strong for it, almost. The Democratic party is loyal to its idols. He has saved it from the pit. His leadership will hold. He has won it by the divine right of superior endowment.

And the man himself!

It is true that his health might break down, and his life go out of him, and by that calamity would fall upon the country, as it is forcibly reminded in the most sententious line Woodrow Wilson ever penned—and that thirty years ago—that the importance of the Vice-President "consists in the fact that he might cease to be Vice-President."

But barring this—and I think we may bar it safely—Woodrow Wilson himself will not fail—his genius is too practical, his patriotism too lofty, his mastery of his party too complete, and his passionate devotion to the popular cause too obvious.

It is his ideas, principles, policies, and party which may fail.

## MAN WHO ORIGINATED "FLETCHERIZE FOOD" IS HEALTHY AT 65

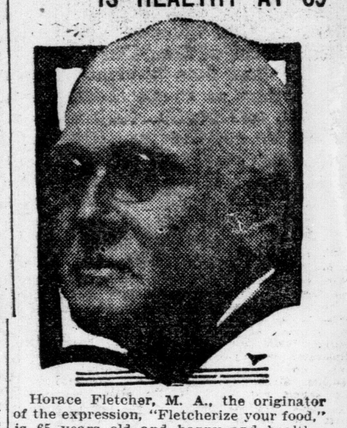

Horace Fletcher, M. A., the originator of the expression, "Fletcherize your food," is 65 years old and happy and healthy. He says he can do better work at 65 than he could at 50.

One of his main health rules is to eat what you like when you are good and hungry. But "fletcherize" whatever you eat. This means chew it well before you swallow it.


PILES.

You will find relief in Zam-Buk! It eases the burning, stinging pain, stops bleeding and brings ease. Perseverance, with Zam-Buk, means cure. Why not prove this? *All Druggists and Stores.—50c box.*

Zam-Buk FOR ALL SUMMER SORES.

YOUR SUNDAY ROAST

Your Sunday roast is best done on a

New Perfection WICK BLUE FLAME Oil Cook-stove

Its steady, even heat preserves the rich, natural flavor of the meat. And you can regulate the heat just as you want it—ideal for baking, broiling, toasting—every kind of cooking.

Made with 1, 2, 3 and 4 burners, also new stove with Fireless Cooking Oven. At all hardware and department stores.

*Royalite Oil Gives Best Results*

THE IMPERIAL OIL CO., Limited

Toronto Quebec Halifax Montreal St. John Winnipeg Vancouver

FIRST of all

LITTLE FOLKS must have sweets.

Give them something that will benefit them. Maple Buds are a delightful *solid chocolate* confection and *they are pure and wholesome.* Nothing could be better for children.

242

COWAN'S MAPLE BUDS

*The Delicious Solid Chocolate Confection.*

(NAME AND DESIGN REGISTERED)

SOLD EVERYWHERE

THE COWAN COMPANY, LIMITED, TORONTO, CANADA

COWAN


## DID CHILD WAKE UP CROSS OR FEVERISH?

### Look, Mother! If Tongue Is Coated Give "California Syrup of Figs."

Mother! Your child isn't naturally cross and peevish. See if the tongue is coated; this is a sure sign its little stomach, liver and bowels need a cleansing at once.

When listless, pale, feverish, full of cold, breath bad, throat sore, doesn't eat, sleep or act naturally, has stomache, diarrhea, remember, a gentle liver and bowel cleansing should always be the first treatment given.

Nothing equals "California Syrup of Figs" for children's ills; give a teaspoonful, and in a few hours all the foul waste, sour bile and fermenting food which is clogged in the bowels passes out of the system, and you have a well and playful child again. All children love this harmless, delicious "fruit laxative," and it never fails to effect a good "inside" cleansing. Directions for babies, children of all ages and grown-ups are plainly on the bottle.

Keep it handy in your home. A little given today saves a sick child tomorrow, but get the genuine. Ask your druggist for a 50-cent bottle of "California Syrup of Figs," then look and see that it is made by the "California Fig Syrup Company." Counterfeits are being sold here. Don't be fooled!


# An Author's Experience WITH DR. CHASE'S NERVE FOOD

**Shock and Overwork caused Nervous Breakdown—Never found anything to compare with Dr. Chase's Nerve Food as a Restorative.**

Miss Innes is widely known in New York, Toronto and other large centres as a Teacher of Dressmaking and as author of the most complete work on this subject: "Scientific Dressmaking and Millinery." This book has been ordered by the government for use in Women's Institutes throughout this province, and is being put into practically all Public Libraries. The experience which Miss Innes has had with Dr. Chase's Nerve Food is told in such an interesting manner in her letter that we shall quote it in full.

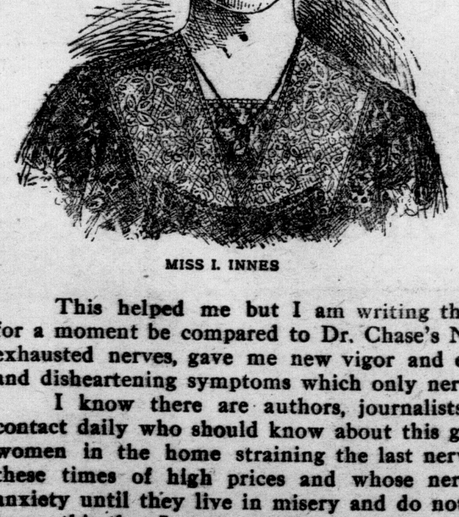

MISS I. INNES

Miss I. Innes, 245 Huron St., Toronto, writes:—"I have a strong constitution and do not neglect the health as many do whose strenuous lives of overwork lead to breakdown of the nervous system. Consequently when, on receipt of a telegram announcing the death of a brother who was very dear to me, the nerves failed me, I went to my doctor and his prescription acted beautifully and restored the nervous system for a time. Again in New York I felt the need of a tonic and had the doctor's prescription filled but to no avail, and just here I want to emphasize the necessity of going to a reliable druggist who you know will use only the best and purest drugs. I was benefitted to some extent by trying a prescription which is used extensively by stock brokers on Wall Street, where fortunes are made and lost in a day, and the nerves give way under the enormous strain.

This helped me but I am writing this letter to say that nothing I used could for a moment be compared to Dr. Chase's Nerve Food. This treatment restored my exhausted nerves, gave me new vigor and energy, and banished the many distressing and disheartening symptoms which only nervous people will understand.

I know there are authors, journalists and business men with whom I come in contact daily who should know about this great nerve restorative. I know there are women in the home straining the last nerve to make the best use of the income in these times of high prices and whose nerve cells have been sapped by worry and anxiety until they live in misery and do not understand the reason. It is because I know this that I want to tell these nervous, worn out people about Dr. Chase's Nerve Food. From my own experience I know just how they feel and just as certainly know that Dr. Chase's Nerve Food will prove a wonderful blessing to them."

Dr. Chase's Nerve Food, 50 cents a box, 6 for $2.50, all dealers or Edmanson, Bates & Co., Limited, Toronto.

Ask Your Druggist for Three Months' Treatment; 12 Boxes for $5.

# WILD BATTLE IN STREETS OF MEXICAN CAPITAL—VOLLEYS FROM AUTOS WHEN GOING AT TOP SPEED—THRILLING STORY OF AMERICAN CORRESPONDENT

Attempting to undermine a Mexican conspiracy would naturally seem to be a good deal like putting one's hand into a revolving electric fan; and yet, as one writer describes an actual effort of this sort in the Springfield Republican, it appears only a little more dangerous than mere existence in Mexico now is. One day last summer Mr. Nathaniel Greene Pendleton Jun., was in Mexico City awaiting anything that might prove entertaining and dangerous; but so far things had been very dull, so much so that he found it hard to fill the pages of his diary. True, Zapata was being crushed and Carranza was still stirring up trouble, but it all seemed distant and remote from the listless highways of Mexico City. However.

Suddenly, as I was in the midst of registering my ideas and sentiments, the door came to with a bang, and my Mexican chum, Jorge, rushed into the room. "Well, he cried, there will be some fun tonight!"

**Excitement in the Air.**

There was something about his manner and tone which cut short the sarcastic reply I was about to make from mere force of habit occasioned by the long, lonely days of vacation. I had sought excitement in Mexico and had found, instead, listlessness and loneliness. As I sat aimlessly pointing my "Savage" at imaginary bandits, Jorge exclaimed, "Do you want to use that tonight?" with a gesture toward my weapon. He continued an effusive explanation which I sifted down into the following: Pedro Duhart, a casual acquaintance whom I had met one day at the office of D——'s contracting company, was no other than a jefe de la policia secreta, on the staff of the Minister of War. He had been commissioned to undermine a conspiracy which was well under way in the city, and had selected Jorge his brother, and myself to help him in the grand coup that very night.

I was all afire in an instant—anything to relieve the monotony. The thrill of adventure had caught my heart. I called insistently for more details, but Jorge refused flatly to say more except that we were to surround the place or house with a picked battalion of General Blanquet's and the four of us were to force the door and demand a surrender. After I had remarked that doomed men usually put up a good fight, his countenance suddenly fell, and he remarked: "Well, well, I didn't think of it before, but you are an American, and it's all off as far as you are concerned."

**Heavily Armed.**

Such a remark, of course, ended all hesitation. American courage had to be vindicated, and plans were made forthwith. They were armed to the incisors; they were to proceed swiftly and silently to meet Duhart, who would give them the number of a mysterious but very efficient automobile which was to figure largely in the night's raid. All this was done. The plot then uncoiled steadily and sibilantly:

The car was in readiness when we arrived, and Duhart ordered the first stop to be the National Palace. As we drew up to the massive, broad, low building, the guards came to attention and we passed into the interior to the private affice of the Minister of War. De Zayas and I remained outside while Pedrito, as Jorge was wont to call him, entered the private office of his excellency and held a whispered conversation. In the meanwhile I was given ample opportunity of examining the interior of the structure. It seemed to be built very much upon the plan of a barracks. There was an immense rectangular court about which the offices were distributed in "stoops."

Pedro came out soon and we set off at full speed through La Reforma to his house There seems to be almost no speed limit for autos in Mexico. We were traveling at least forty miles an hour and other machines passed us with ease. Motor-cycle "cops" are not yet in vogue.

**Greeted by Dog.**

Upon arriving at Pedro's mansion, which consisted of a door in what seemed to be a long stone fence with bills all over it, we entered and mounted a flight of stairs to his apartments. The floors were entirely of stone. As we penetrated the dimly lighted hallway, a huge St. Bernard rushed out to greet his master. Deep growls and angry scowls were our portion of the welcome. The huge beast was shaved like a poodle and altogether presented one of the strangest sights for a canine I ever saw. Pedrito took us into a back room, which put me in mind of an arsenal, and provided Jorge and me with automatic Winchester rifles of large caliber, and he himself took a Mauser combination pistol and rifle, with detachable stock. He said it could kill at half a mile, with ease.

Returning to our machine under the additional weight of cartridge-belts, we were whisked away toward the Calzada de la Piedad, a long avenue which leads out of town to the suburb of La Piedad. At an appointed spot we picked up two of Duhart's secret-service men and proceeded without delay toward the prospective scene of action.

**Signalling for Action.**

After a brisk twenty-minute run, we arrived at the public square. The narrow streets were full of men, and typical Mexicans, at that. With large sombreros and high-heeled boots and fajas about the waist concealing the traditional punales, they presented a sight altogether picturesque and interesting. We soon perceived that there were quite a few cars with occupants of questionable character entering and manouvering about the large, open square. Suddenly a large limousine, which had been following had stopped, and a shadow passed across the glare of the great searchlight. They were evidently making signals.

To reply with our lights was impossible, and we waited. The limousine was again started and soon overtook us as we were speeding along the Calzada in the direction of the city. As they passed quite close, we discerned two or three figures in the rear of the car who seemed intent upon learning our identity without betraying their own. Duhart whispered feverishly, "A ver el numero," and we all craned our necks to see the license-tag on the back as she glided by. Lo! in that precious instant the number 69 passed before our eyes.

**Conspirators Chased.**

The interesting thing about number 69 was that it contained persons for whose arrest the Government would cheerfully pay $10,000. The Government had even frankly offered to do so, and consequently Duhart gave chase at once calculating swiftly, maybe, as the car sped on, just what its purchasing power would be. It was a long chase, but at last the two machines were abreast, and then, says Mr. Pendleton,

Duhart leveled his Mauser at the chauffeur of the conspirator's car and commanded: "Alto! en nombre del gobierno!"

Instead of obeying the command, the chauffeur put on more speed and continued his headlong career.

"I'll give him one more chance," cried Pedrito. As we caught a glimpse of crouching men in the car, with the glistening barrel of a revolver held at the neck of the chauffeur, we guessed the rest. Evidently the poor fellow was between two fires and wisely chose to run the risk of the more remote.

As we neared the crossing of Calle Bolivar, a passing street-car cut off our path on the left side of the road, and the fugitive machine sped ahead. Pedro opened fire at the tires and Jorge, with the two policemen, followed his example. I refrained from blazing away for two reasons—first, the streets were so crowded that it would be extremely dangerous to the innocent by-stander; and second, I was sitting in the left-hand rear corner of the car and everybody's head lay right in my line of fire. Incidentally, no one succeeded in hitting a tire, and little did I wonder for altho Jorge, and especially Pedrito, were excellent marksmen, the tires were like little rabbits as they jumped and skidded from side to side in their flight.

**Shot at by Friends.**

We were speeding up La Reforma now, and the occupants of the front machine were firing from their windows at us, when suddenly an immense charro in ancient costume and decorations stepped from behind a tree and emptied the chamber of his six-shooter full at us. "Bribon!" murmured Pedro, as he ducked; "I'll report the thickheadedness of this fellow to his chief." I deduced that he was one of the men under General Blanquet, who are distributed about the city in citizen's clothes to maintain order.

At this moment we bore down upon the statue of the iron horse, where some thirty mounted police were on duty I observed that they had been attracted by the firing, and some twenty of them, mounted and drawn up in line, had calmly let the first machine pass, although they had commanded them to halt.

As we approached, they rushed out at us, rifles in hand. As we dodged through the fleet riders, they wheeled and sent a volley of lead whistling over our heads. Duhart cursed their stupidity and commanded a sharp turn to the right as our fugitives skidded around the corner of a side street. We were going so fast and the turn was so sharp that it was impossible to make the curve. The huge machine trembled as the brakes were thrown hard. Scarcely had she come to a stop when she shot back in reverse and we sped around the corner.

**Behind the Barricades.**

The fleeing conspirators had gained considerably during this manoeuvre, and after a few more turns we saw them disappear into a house near the middle of a block. As we rushed up the huge gates, or rather doors, were swung shut, and we heard five or six strong bolts shot into place. Our party all stepped out of the machine and lined up at intervals before the house. A volley from the roof or windows was expected at any moment, and we held our rifles in readiness. Pedro was ordering Jorge and myself to go around the block to the back of the house and prevent any escape there.

As we turned to go, the battalion of police turned the corner at full gallop and formed a circle about us. Rifles in hand, we heard some of them shout threateningly, "Matalos!" "Muerte a los bandidos!" They had evidently taken us for bandits, and until the arrival of their jefe, or chief, our very gestures might be misconstrued, and we would be shot in the street at the least show or intimation of resistance.

Suddenly, a tall, thin soldier, drawn sabre in hand, abruptly pushed his way into the ring, and demanded an explanation. Duhart explained who he was. After some hesitation the jefe was convinced, and murmured all kinds of apologies for his rudeness, etc. Pedro then sent some of the police to the rear of the besieged house, and Jorge and I went around with them, where an entrance was forced without difficulty, and we cautiously entered the place.

**Bandits Got Away.**

The windows were closed as we entered, but the ominous arrangement of the shutters suggested hidden muzzles and chained lightning ready for release from spitting Mausers. We made our way into the large court, which is invariably in the plan of Mexican houses, and there beheld the automobile quiet and somewhat riddled.

By this time the assailants in front had procured entrance after the ultimatum of "Obre en nombre del gobierno" had obtained its desired effect upon a frightened domestic. A search was conducted for two hours, and the chauffeur was surprised washing dishes in women's clothes together with his assistant mechanic, who had occupied the front seat beside him. Not a trace of the occupants of the limousine body was discovered.

Owing to the kindly assistance of the police they had escaped and were not found later. "Pedrito" was compelled to forego the $10,000, and for a time it was dangerous for the writer and his friends to appear unarmed on the street, but at last the matter was dropped on both sides. We read:

The Government was enabled to break up the conspiracy and surprise the leaders by the clues which were furnished in the statements of the chauffeur and others. Jorge and I never ceased arming ourselves to the teeth when going downtown or out on the streets.

The next day various accounts of the affair appeared in the newspapers, some saying that there had been an assault on Gen. Huerta, and others alleging that it was only American joy-riders on a drunken spree. A few weeks later the Minister of War and Secretary of State were removed from the cabinet. The first act of the new secretary, De Urrutia, was to arrest Pedro Duhart for illegal disturbance of the peace. Jorge and I remained under cover for a few days until Pedrito was released.

It is murmured that Urrutia has connections with Zapata, the rebel chief. His proposal that peace be arranged with Zapata by making him the governor of Morelos strikes the heart of every loyal Mexican with a pang. When a Government confesses itself so weak and incapable of controlling the people and suppressing bandits that it offers a governorship to a veritable butcher, providing he pledged himself to keep the peace, that Government is radically wrong and rules only in name.

# STAGE BEAUTY GIVES TIMELY ADVICE TO ALL PRETTY GIRLS

By Mary B. O'Reilly

LONDON, May 5.—Miss Jean Aylwin was talking of the "perils of the stage," "Trash and nonsense," exclaimed the London beauty.

"Once upon a time there was a sign on a West End house, 'This handsome residence with its appurtenances, to be let, furnished, for the summer.' One day a motor slithered up. A good looking man stepped out to make inquiries.

"'What,' asked he, 'do "the appurtenances" mean?'

"'Oh,' said the girl, 'they are the outbuildings, the garage, the tennis court, and so forth.'

"The man smiled. 'Are YOU to be let with the house too?'

"'No, sir,' said the pretty housemaid promptly, 'I am to be let ALONE!'"

# THROWING OPEN VAST TRACTS OF EGYPT'S DESERTS

## Land South of Khartoum Developing Since Crushing of the Mahdi.

## GREAT DAMS ON THE NILE

### Former Dervish Captial Soon to Become the Metropolis of a Big Country.

A generation ago, the barbarous brutalities of the Mahdi and his followers were horrifying all the civilized world. Then Lord Kitchener appeared and overcame the Moslem chief, and since that day the land of the White and Blue tribes has gradually been developing. The native population who, sixteen years ago were crushed under the heel of a vile system of slavery are now following peaceful pursuits.

For some time past plans have been under the consideration of the Egyptian Government for throwing open the vast tracts of desert south of Khartoum for cotton growing, and a loan of three million pounds sterling (15 million dollars) has been sanctioned for the enterprise.

Viscount Kitchener has been in conference with the Governor-General of the Soudan, Sir Reginald Wingate, on this matter. The entire staff of Colonel E. E. Bernard Pacha, financial secretary to the Government, has been moved from Cairo to Khartoum. This, of itself, speaks of the magnitude of the enterprise and of the development of Khartoum from a provincial town to the metropolis of a big country.

**Great Dams South of Khartoum.**

The news of the scheme has brought an unusually large number of visitors to the Soudan this winter. Engineers, capitalists, members of parliament, are all, from their different points of view, looking to the development of this undertaking. It is especially noteworthy that the advice of British experts has been taken in the matter.

A glance at the map shows the division of the river Nile into the two giant streams known respectively as the Blue Nile and the White Nile.

The expanse known as the Gezira territory, that lies between the two has been approved. The flow of these great streams is enough to irrigate the entire district—some 1,500,000 acres, if it can be brought properly under control. Two great dams are to be built south of Khartoum, one across the Blue and another across the White Nile. Thus, not only will the vast expanse between the two rivers be irrigated, but the force of water flowing into Egypt will be controlled.

**Fed by Rains in Abyssinia.**

The waters of the Blue Nile are fed by the rains in Abyssinia. The river swells rapidly at flood time and comes down in a raging flood. At the junction where it meets the waters of the White Nile, the flood is very heavy and overflows large tracts. By the building of these two dams it will be possible to regulate the flow so that the natives in the valley may pursue their agricultural pursuits with profit. The White Nile, which moves with a less rapid motion, will be held back by the dam until the flood has gone, whilst the swift-flowing Blue Nile will be allowed to rush onwards and swell the waters of the Nile proper.

The Soudan Government will undertake the cost of the barrage on the Blue Nile, which will be erected at Senaar. The requisite funds are already to hand. The Egyptian Government is to contract the dam on the White Nile, which will be built 40 miles south of Khartoum.

It will be news to some that the Soudan lands have agricultural value, the common opinion being that the great Sahara desert had a beginning somewhere about that country. Instead of which as it now appears, a very material addition is likely to be made to the cotton-growing acreage of the world, by its development.

**A New Egyptian Cotton.**

The fluctuations in the Egyptian cotton crop show how much care is needed to keep up the high quality for which the finer grades of cotton grown in that country, have long been noted.

Mr. Pangolo, a Greek cotton grower, who has estates at Mit Ghame in the Dakalieh Provinces, has been able to produce a new cotton by careful selection. The texture of the new variety is very silky and the color is brownish. Some specimens are to be exhibited in London, England, during the coming summer at the International Cotton Exhibition.

The staple of the new cotton is remarkably strong. The plant on which it grows is shorter than many other kinds, but it is extraordinarily prolific, over a hundred bolls having been found on a single plant. As it comes to maturity very rapidly it is less likely to become the prey of cotton pests, such as the boll-worm, the cotton-worm and the pink boll-worm. It is a cotton that will be very paying to grow, as it yields more per "feddan" (the Egyptian acre) than any other variety.


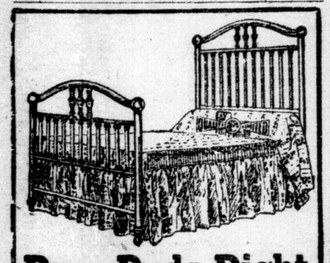

**Buy Beds Right From the Factory**

SAVE $5 TO $40 ON ANY BED YOU BUY

We are selling at lowest factory prices to people all over Canada. You can buy a brass or enamelled steel bed from us for less than the furniture stores pay.

Hundreds of satisfied customers in all parts of the Dominion are ready to prove the benefits of our great money-saving system. Write to-day, now, for our free illustrated catalogue of brass and steel beds and cribs, mattresses, springs, couches, divans and costumers. Choose the article you want, in the style you like best, pay us only lowest factory price and we do the rest. The goods come to you bright, new and carefully packed—delivered right to your station

AND WE PAY FREIGHT.

No other Bed Company in Canada will do this for you, remember.

30 Days' Trial

We give you thirty days' trial of anything you buy. If not fully satisfied, return the goods at our expense and we refund your money. Fair, isn't it?

360 Days' Approval

You get a further 360 days for a thorough test of your purchase in every way. If, during that time, you find any defect in material or workmanship, we guarantee to make it right or back goes your money.

People no longer have to pay double for beds since we started this factory-to-user way of doing business. Our prices will surprise you. Save the dealer's profits!

Write today for Free Catalogue 43

QUALITY BEDS, LIMITED
MANUFACTURERS
110 Main St. Welland, Ont.

**PERRIN'S**
**Dairy Cream Sodas**

Try them with milk, butter or cheese.

"Dairy Cream Sodas" are of two kinds—the "Fancy Thin"—very dainty and a bit different from the old-fashioned soda biscuit—and the regular "Dairy Cream Sodas", as delicious as can be.

They reach you in all their original crispness and freshness in their sealed packages—at 5c, 10c, and 25c.

Look for the Perrin Trade Mark on every package.

Every package guaranteed.

We will be glad to send you the "Perrin Sample Package" of fancy biscuits for 10c in coin or stamps. 8

D. S. PERRIN & COMPANY
LIMITED
LONDON - CANADA

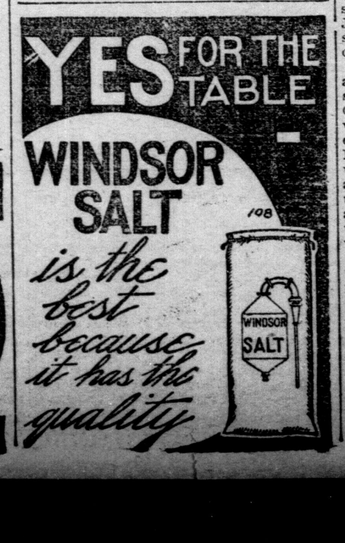

# Baker's Cocoa
## IS PURE AND GOOD

*Known the world over as the cocoa of high quality*

Its delicious flavor and perfect digestibility make it a food drink of exceptionally great value.

***Made in Canada***

Booklet of Choice Recipes sent free on request

**Walter Baker & Co. Limited**
Established 1780
MONTREAL, CANADA DORCHESTER, MASS.

**SAFETY FIRST**

is the Golden Rule nowadays, which is why you should deal with the grocer who wraps his goods in

***EDDY'S Antiseptic Paper Bags***

# WEEK-END AIR EXPRESS TO THE UNITED STATES, VISION OF GRAHAME-WHITE, THE FAMOUS AVIATOR; WORK INACCESSIBLE DOOMED TO EARLY DEATH

**Anywhere in a Week.**

"A few months ago I was dining with a friend who, while interested in aviation, thought that the limits of the practical uses of the heavier-than-air machine had been almost reached," says Mr. Claude Graham-White, in the Daily Graphic.

"'You'll never,' he declared, 'no matter what engine-power you have, get a greater speed out of an aeroplane than 100 miles an hour. The resistance of the air is too great.'

"We disagreed. 'I firmly believe,' I told him, 'that in under a quarter of a century there will be no part of the globe inaccessible to the aeroplane, and that on journey, whatever the distance, will occupy more than eight or nine days.'

**United States Week-End Air Express.**

"That evening is recalled to my mind now," adds Mr. White, "because Mr. Rudyard Kipling has recently told us that 'The time is near when men will receive their normal impressions of a new country suddenly and in plan, not slowly and in perspective; when the most extreme distances will be brought within the compass of one week's—one hundred and sixty-eight hours'—travel; when the word 'inaccessible,' as applied to any given spot on the surface of the globe will cease to have any meaning.'

"I am entirely with Mr. Kipling.

"In 1924, that is to say, it will be possible to leave London on Friday afternoon in a luxurious aerial Pullman, where one can eat and sleep in comfort, and reach New York the following morning. One would leave America on Sunday afternoon and be in town on Monday morning, with no more inconvenience than going to Paris or Scotland for the week-end now."

**Stoking Up!**

"It would seem that men have lost the power of putting away the stress and strain of the hustling working day," says the Sydney Sunday Times. "The 'rush' habit has become more than a mannerism; it has reached the dignity of an obsession, and is as difficult to shake off as the drug habit, and just as pernicious in its effect upon our system.

"We don't dine now, we merely 'stoke up,' and in so doing light the fire of that terrible demon, Dyspepsia. Moreover, the epicure has become as rare as an omelet of great auk-eggs. Surely we are not degenerating back into the stone age, when the 'piece de resistance' was carved with a flint hatchet?"

**Are We Living Too Fast?**

"At what rate are we expending our life-capital? In other words, are we living too fast? and are we properly replenishing our losses by death?" asks the Daily News. "To furnish the answers to these questions a series of ingenious calculations for the purpose of 'capitalizing' human lives in the etropolis and arriving at an estimate of the future lifetime of the population are given in the Red Book on Public Health, issued by the London County Council. The following tables estimates the probable future life of London's inhabitants:

| | Mear Population, 1901-10. | Total Life Capital (future life). |
|---|---|---|
| Persons | 4,577,852 | 171,723,609 |
| Males | 2,157,916 | 78,256,632 |
| Females | 2,419,936 | 93,466,977 |

The average Life Capital of persons is put at 37.51; of males at 36.26, and of females at 38.62.

The average expenditure of Life Capital in each year is 2.66 per cent for all persons, and 2.75 for males and 2.58 for women. The average life capital increased in the ten years roughly about 2 per cent in each instance.

"Arising out of this the question is asked whether the increased 'expectation of life,' that is, the improved value of life, has been sufficient to compensate for the marked diminution of the birth rate. The improvement, it is estimated, is exactly 2 per cent; ten years ago 132 years of life were added for every 100 lost by death; now 134 years are added."

**Can You Write a Collins?**

"A great many people will be sitting down today, after week-end visits, to write that letter of gratitude for hospitality which has come to be known as a 'Collins,'" says the Times. "There are some who have a gift for writing Collinses, just as there are politicians who can enthral an audience for an hour by telling them nothing, and journalists who can fill a column without having an idea in their heads.

"But to most the writing of a Collins is the sorest of all polite duties.

"The nuisance, of course, takes its name from the vicar of Hunsford, and we are left to contemplate the significance of the fact that the Rev. William Collins's letter on leaving Longbourn is not extant. It was 'written with all the solemnity of gratitude which a twelve-month's abode in the family might have prompted.' That is all we know. Even Jane Austen shirked the writing of a Collins."

**All "Too Busy."**

"Boys and girls, young people, and older folks ought to find it no hardship, but a pleasure to express gratitude either for hospitality or gifts or service," says David Williamson, commenting on the above article. "The detestable habit after the decease of a relative or friend of inserting four or five lines of thanks for sympathetic letters is only another instance of the growing sloth of people. As someone said the other day, it would take only a few hours to write briefly to each friend who had shown sympathy. The same criticism applies to the printed card with its chilly formula, applicable equally to the merest stranger as to the most intimate friend.

"We all pretend to be 'too busy' for these old-fashioned courtesies, but in reality it is just a matter, I believe, of thoughtlessness and lack of gratitude. 'Think' and 'thank' are allied terms. Let us revert to the days of sincere gratitude and express it when we have received hospitality."

**Signs of Mourning.**

"To the announcement in the Times a day or two ago of the death of an eminent man there was appended the statement: 'His wife and family will respect his urgent desire that no outward sign of mourning should be worn.' The practice of wearing mourning has long been sliding into disuse, and probably the next 20 years will see it abandoned altogether, at any rate among the wealthier classes. The poor cling affectionately to old customs,' says the Times.

**Woman With 110 Nightdresses.**

"Mrs. Cobden Sanderson, speaking at an 'at home' in the Normal Physical School, said she hoped that when women had been made to feel their responsibilities, and had been placed on an equality with men, they would feel that it was better that six women should be clothed than that one woman should have too many things for her own good," says the Chronicle.

"She mentioned that she knew of a lady in the country who had 110 nightdresses, and who expected the laborers on her estate to live on 12s a week. They did not want women to be merely dressed up machines."

**A Wider View of Duties.**

"If labor discontent is not to be allowed to grow until it tears the country to pieces," says a special correspondent of the Morning Post, who is investigating what labor thinks, "the individual employer, the firm, the joint-stock company, and the trust must prepare to take generally a more comprehensive view of their duties as leaders of industry. What the workers think when they are under a master whom they can respect and who takes a real interest in their welfare is the thought that will stand for the safety of the country at a crisis. What the workers think who are maddened by misfortunes for which they blame their employers, no matter how unjustly, may be the thought that will bring our empire down."

## BEGUM OF BHOPAL ONLY WOMAN RULER IN ORIENTAL INDIA

The Begum of Bhopal.

is the only woman ruler in India. She rules over a territory 6,874 square miles in extent, with a population of 900,000.

USED BY ALL BEST HOME OFESSIONAL BAKERS DECLINE BSTITUTES

YEAST CAKES

You cannot afford brain-befogging headaches.

**NA-DRU-CO Headache Wafers**

stop them in quick time and clear your head. They do not contain either phenacetin, acetanilid, morphine, opium or any other dangerous drug. 25c. a box at your Druggist's. 121

NATIONAL DRUG AND CHEMICAL CO. OF CANADA, LIMITED.



# The One Dish That Agrees With The Aged

Kellogg's 112

CORN FLAKES

Get the Original

*The Full-Floating Rear Axle With Full Timken Bearings*

**Why Studebaker FOUR Sales Are Enormous:**

Bluntly—because no car on the market reveals equal value.

Because, for instance, no other car in the world at this price has a full floating rear axle equipped even to the hubs with Timken bearings.

Because this axle could not be made better, no matter how much we were willing to spend, or you were willing to pay.

The same thing is true of Studebaker-Wagner starting and lighting—the cars of highest cost may show its equal—but they cannot show its superior.

The same thing is true of the proportion of parts actually manufactured in the parent plant—the costliest may make as good a showing, but none of them can show more.

The same thing is true of the accuracy of the processes which enter into the manufacturing—they may be equalled in the costliest cars, but they are not surpassed.

We repeat, with added emphasis—the sales of this $1375 FOUR are enormous becaue no car on the earth reveals equal value.

**Electrically Lighted**

**Electrically Started**

F. O. B. Walkerville

| | |
|---|---|
| FOUR Touring Car | $1375 |
| SIX Touring Car | 1975 |
| SIX Landau-Roadster | 2350 |
| SIX Sedan | 2950 |
| Model "35" Touring Car | 1500 |
| Six-Passenger SIX | 1800 |

THE STUDEBAKER CORPORATION of CANADA, Limited
WALKERVILLE

SOLD BY C. E. Bernard, London; Cook & Son, Hensall; G. A. Parrott, Glencoe; Fred Brewer, Parkhill; J. B. Davidson, St. Thomas; J. A. Gillett, Aylmer.

No. 13

**Buy It Because It's a Studebaker**


# HOW SCIENCE HAS HELPED ADVANCE OF THE NATION

From Public Opinion.

A most romantic address was given by Principal E. H. Griffiths to the Bristol University Colston Society on "Industry and Research." In this he drew a very interesting picture of the debt which industry owed to science, and pleaded for the promotion of further research.

"There is a passage in Professor Perry's 'England's Neglect of Science' which admirably indicates the present situation," he said:

"'One thing that seems to be quite exasperating is that almost all of the most important, the most brilliant, the most expensively educated people in England: our poets and novelists; our legislators and lawyers; our soldiers and sailors; our great manufacturers and merchants; our clergymen and schoolmasters; are quite ignorant of physical science; it may almost be said that in spite of these clever ignorant men—through the agency of men who are not ignorant—all the conditions of civilization are being constantly transformed.'

**England's Neglect of Science.**

"In this age of competition and struggle men want to see tangible results. They insist on the repetition of that hateful question: 'What is the use of it?' and they refuse to be satisfied with Faraday's famous reply to a lady who thus questioned him: Madam., what is the use of a new-born child?"

**Remarkable Issues of Discoveries.**

"I propose to mention a few examples of the applications of scientific research, specially directing your attention to one encouraging feature, viz.: the lapse of time, in certain cases, between the original researches and their practical applications.

"Cavendish, in 1760, investigated the effect of passing sparks through a mixture of oxygen and nitrogen in the presence of alkalis. We are now manufacturing calcium nitrate at the rate of 100,000 tons per annum by a process based on his discoveries.

"Consider again the case of aluminum. Wohler, in 1827, obtained some globules of this substance, of doubtful purity, as large as a pin's head. This discovery remained merely a scientific curiosity until 1860. The manufacture of aluminum is now an industry employing millions of capital and thousands of laborers, and I suppose there is scarcely a motor car in the country which does not contain a casting of that substance.

**Matches and Salt.**

"Phosphorus was discovered by Brandt of Hamburg in 1669 and exhibited as a 'wonder of nature' to Charles II. in 1677. In 1834 it was first used in the manufacture of matches. Today one firm alone produces in each year some 400 millions of boxes, containing nearly 40 billions of wooden matches, and also 750 tons of wax vestas.

"One of the chief mainstays of our chemical manufactures is sodium carbonate. Nearly a million tons of it are produced in this kingdom per annum. Du Hamel, in 1736, demonstrated the identity of the base of common salt with mineral alkali—as sodium carbonate, was then termed. It was not until 1790 that a practical application of this discovery was made by Leblanc. This industry, which has made the fortunes of many men and given employment to thousands, was based on the work of Leblanc—who died by his own hand, a pauper, in 1800.

**Bleaching and Lamps.**

"Chlorine was discovered by Scheele in 1774. Its compounds were investigated by Berzelius about 1800. The manufacture of bleaching powder was first established as a great manufacturingg process by Weldon in 1869.

"Berzelius was also the discoverer of cerium in 1803, zirconium in 1824, thorium in 1829; but it was not until the last decade that the utilization of these elements in the incandescent lamp led to the establishing of an important industry.

"Further 'scientific curiosities' may be found in vanadium, molybdenum—the latter discovered in 1778—it is only within the last few years, however, that the extraordinary effect of small quantities of these elements in steel has been ascertained, and the high-speed tools which are changing the face of Sheffield industry have been rendered possible.

"Wohler prepared calcium carbide in 1832, but it was not until 1892 that Moisson and Wilson laid the foundations of the carbide industry. The world's output in 1908 was about 200,000 tons.

"Another carbon compound — today largely used in steel industries—viz., carborundum, was probably first produced by Debretz in 1848. Three thousand tons of this valuable grinding agent were produced in the United States alone in 1909.

"As Sir James Dewar has pointed out, no investment has ever yielded such a financial return as the capital expended by Count Rumford when he founded the Royal Institution in 1799. It is probable that the industries, based on researches conducted therein, are, every month, producing profits greater than the whole expenditure on that institute since its foundation. It would be difficult to estimate the indebtedness of the chemical, the coal mining, the electrical, the transport industries of the researches of Humphrey Davy, of Faraday, of Tyndall and other workers in the Royal Institution.

"Consider the results of the work of men like Pasteur and Lister and those who have built on the foundations which they laid. The mortality in the hospitals of Europe after operations has fallen from over 60 per cent to under 5 per cent.

"The discover of the Rontgen rays could scarcely have anticipated their application in the battlefield and the hospital. And as little could the Curies, in their work on the isolation of radium and its compounds, have imagined that in a few years our most hopeful prospect of fighting the painful disease of which one in every twelve of us seems fated to succumb, was to be found in the application of the properties of radium.

"Who would have supposed that when Thompson and Joule in 1849 were engaged in determining the fall in temperature of a gas under high pressure, when issuing from a fine orifice, they were not only enabling mankind to secure a greater efficiency in all heat engines, but were also laying the foundations of those industries by which we are now able to apply almost unlimited stores of oxygen to many and varied manufactures, and rendering it possible, by mechanical refrigeration, to deliver the meat of Australia and South Africa and the fruits of the tropics at the doors of the workingmen of this country?

"The biologists, who devoted their energies—and sometimes their lives—to the study of the mosquito, could have had little conception that they would be the chief contributors to the successful construction of the Panama Canal.

"The story is an endless one. As we glance back at those great names of the past—Pasteur and Faraday, Hertz and Humphry Davy, Kelvin and Lister, Darwin and Huxley—the question arises: Will the coming generation be able to produce their peers? There are those who seem to think that the field of inquiry is exhausted, that our march has been so rapid and our advance so great, that there is little territory left to explore. Such, I have no doubt, has been the thought of each succeeding generation.

"Our industrial slums, our huge armaments, our extremes of wealth and poverty, are but examples of the truth that curse rather than a blessing. Nevertheless, the seeker after knowledge for its own sake is in no way responsible for the errors of statesmen or the faults of mankind.

"The true disciple will ever bear in mind the words of Bason: 'Knowledge is not a couch for the curious spirit, nor a terrace for the wandering, nor a tower of state for the proud mind, nor a vantage ground for the haughty, nor a shop for profit and sale, but a storehouse for the glory of God and the endowment of mankind.'"

*"Grace, ease and comfort become second nature to wearers of C/C a la Grace Corsets."*

*The Gown Hideth the Corset*

But how often one sees the drape of an exquisite gown spoiled by the corset beneath.

Such a thing cannot happen to a woman who has carefully chosen a pair of

C/C

*à la Grace*

Corsets

Because there is a model designed to fit every conceivable type of figure and every trend in fashion's present vogue.

Send for our daintily illustrated booklet of new corset styles Decide upon the corset you need. Then go to your favorite store and get it. Address—

CROMPTON CORSET CO. Limited

78 York St., TORONTO

# Our Saturday Night's Story

## THE GUEST THAT TARRIED

The Vagabond and Dreamer, Who Heard the Call of Manhood.

BY SIR GILBERT PARKER.

[Copyright, 1914, by the Newspaper Enterprise Association.]

A soft rain was falling, but, seated on the stump of a maple which had furnished part of the late winter's firewood, the singer took no notice. His leather jacket, made for him by one whose eyes were not so bright as those of Rosleen of Inniskillen, had resisted many a heavier storm than this, and his face was turned to the south, whence the spring seemed to come.

The face of a man, a young, bearded, keen-eyed man, appeared at the window of the house behind him. It was the Young Doctor, who had lately come to Askatoon.

"How many years, you say?" he asked of a woman standing beside him, and nodding toward the singer.

"Fifteen years, doctor."

"He's no relation?"

"None. He's Irish and we're Irish, that's all."

"How did he come to plant himself on you?"

"Well, you see, doctor, it was pourin' wet, that day, fifteen years ago, an' he just stepped in out o' the rain!"

The Young Doctor turned and looked at her closely, reflectively. Was she mocking him, trying to be humorous, with this dismal tragedy behind them in a darkened room, where two people lay stricken and beaten—flotsam of fate left to the sport of the monstrous sea of pain and helplessness?

"How old are you?" the Young Doctor asked curiously, but with his face turned toward the bedroom where a woman's voice was sobbing softly and a man's voice was speaking in gentle, wheedling tones.

"I'm 31," she said with a toss of her head; and by that the Young Doctor knew beyond peradventure that she loved the man outside, for she was 41, if she was a day.

"And what for d'ye ask? Couldn't ye tell by lookin' at me teeth?" she added maliciously.

She showed her teeth not unpleasantly, and she could have no reason to regret doing it, for they were her best feature, as fine and even and white and beautiful a set of teeth as ever woman had.

"The teeth are 21," he answered gallantly.

"And the light in your face is that of a girl steppin' home along the road down by Tralee—steppin' home from school. Faith, I hope your heart is as young, for there's stiff work to your hand." He glanced toward the bedroom door, through which came only the man's voice now, pleading and kind.

"There's a dark road ahead, I know," she said. "But 'tis me own that I'll work for, and that must be cared for; and, God's love! but the back will not break nor the hand go palsy."

"Your father may get well perhaps, but it will be slow, and he can't help himself much"—he nodded toward the other room—"but 'tis a kind man, and—"

"Well, he will make it as easy for you as he can; but she—your mother—can't make it easy, no matter how she tries. She can only move one arm, and even that may go with the rest—but, there, we'll hope for the best. She has to be lifted often and often, and you can't do it alone. Besides, it's a night-and-day business. Is there no sister, or aunt, or cousin—?"

"There's no one at all, at all, of women folk. We were five—father and mother, the two b'ys, and meself. Terry, he's gone this fifteen years. Left us one day after a shindy—father'd been drinkin', an' he laid hands on Terry, and Terry flew off like a colt with the bars down. Ah, Lord, Lord, he was the pick o' the posy, wild as he was. And cruel, too, he was in goin' for him and her"—a hand flung toward the bedroom door—"was niver the same after Terry wint."

Her eyes filled with tears, which she dashed away, and her face turned to the man without. "'Twas a week after Terry wint, he came. He'd seen Terry down by the new railway, and they'd been drinkin' together, and whin he stepped in out o' the rain, 'twas like a link with Terry, for he'd seen him since we had, and—"

Suddenly she opened the front door and put her head out.

"Come in out o' the rain, Nolan," she said sharply.

"Nolan Doyle's his name."

"And Nolan Doyle—what does he do?" He knew well what he did not do, for the fellow's discreditable fame needed no special revelation. It was common knowledge: he was a loafer, a vagrant, and a pauper in a land of work and action.

"Shure, there's the garden stuff to be pulled, and there's food to be got in the city"—a village of one thousand people is a "city" in the West—"and there's prairie hens to be shot, and fish to be caught, and—and all that, doctor dear."

"Four dollars a day won't be enough." He glanced toward the bedroom door again. "You'll need help for the sickroom and for the housework, and help out here is expensive."

"I'll do it meself, or die," she responded stubbornly.

A few moments later the Young Doctor was out in the rain, now diminishing to a fine mist, making his way to Nolan Doyle. Still the voice kept dreaming of Inniskillen far away and all that was done and left undone by Rosleen.

"Why not go back to Inniskillen, where you'd have a chance of seein' her? Do you expect her to come to you?" said the Young Doctor.

"Inniskillen's the place for you, my man. You'd not be a rara avis there. Here you are a rara avis, and you're not popular."

"I'd be what I was before, and it wasn't a rareavis ayther," said Nolan, still without looking up, though the Young Doctor now stood almost in front of him.

"And what were you before then?" asked the Young Doctor.

"As good a man as anny—barrin' one, an' he was a lad of life and fame."

"What did you do for a living?"

"You took the shillin'? You were in the army."

Suddenly Nolan got to his feet, for the first time looked the Young Doctor in the eyes, and saluted. "I was helpin' hold the pass beyand Peshawur whin you was ridin' the gray mare barebacked round the Bantrim Ridges. There was work doin' then beyond Peshawur. You're a doctor now, savin' a man or two here and there; I was a soldier then, helpin' save the English pride—and that's life or death to millions from Rosslare to Gravesend."

The Young Doctors' eyes opened wide, and he stood astonished and inquiring. "You came from Inniskillen then—the song you sang . . .!"

"Oh, the song—well, can't the truth be told in a song anyhow?"

"It is your song—your words—you made it?"

"Shure, it's aysier than cuttin' peat or stalkin' Afghins."

"But your name—Nolan Doyle?"

"Me name then was Phelan Fane."

"Phelan Fane—ah, now I remember! You joined the Divil's Own, and went to India with Lord Harry Nolan as your colonel?"

"And Capt. Doyle was adjutant, sir?"

"Why did you change your name?" He looked at the other suspiciously.

"I desarted."

"A deserter, too! Why did you desert? How many years had you put in?"

"Six and a half—sivin was me time. I desarted, because I had a friend in the same rigiment, and he killed a man—oh, a damned villain he was, that man! And I'd rather dasert than swear false upon the Book before the Judge. For, God help me, I saw the man killed wid me own eyes, and I was the only one that did, and if I'd spoke the truth. . . . !"

"And your friend?"

"Shure, how could they hang him, whin the evidence was gone away into the wide world—flyin' and flyin', and flyin' twenty thousand miles away?"

"Aren't you afraid to tell me this? . . . The arme of the law is long; years do not count when crime's been done. The law goes on and on and on, no matter how far you be flyin'."

"Hush! Arrah—hush! I'd never be thinkin' that one from Inniskillen would betray me. D'ye mind the day twinty-two years ago I filled y'r pasket with fish y' didn't catch y'rself? And 'twas not aisy fishin' yander. Betray me! Shure, wan that's been kissed by Rosleen Dennis—is it that y'd have me think?"

"Rosaleen Dennis!" The Young Doctor looked at him queerly, hesitated, a moment, and then added: "Have you heard of Rosleen since then—how many years ago?"

"Oh, twenty-one years, and niver word of her. Shure, she wint with Michael Kelly, a lad of life and fame—wint to the altar wid him. But the day that Clancy was married I—"

As though oblivious of the other's presence he began to sing again:

"Did ye see her with her hand in mine the day that Clancy married?" . . .

As Nolan Doyle ceased singing, breaking off abruptly, and sank back upon the stump, whispering to himself, the Young Doctor came close to him and put a hand upon his shoulder.

"You needn't have any fear, man, though Lord Harry Nolan was my uncle, and is still alive; and Adjutant Doyle is now commanding the troops in Canada—he was only 50 miles from here last week. I'll not give you away. But in return—"

"'Tis a good name you've taken; of two unwilling godfathers, as fine men as ever gave glory to Ireland. We've been palaverin' of Inniskillen and of you that's of no account—for is a man of any account that lives on bread he doesn't earn, and doesn't own?" His voice grew stern. "I'm ashamed of you, Nolan Doyle. I thought you a fine fellow ever beyond the seas, when you filled my basket with fish, and when you beat them all, tossin' the stone in William Conner's yard."

"You've lived on Larry Brennan and his family ever since you stepped in out of the rain fifteen years ago."

"You've been living in a dream; come out of it. You've moved from 18 to near 40 years of age since you joined the Divil's Own. There's no going back. There's sorrow here in the little house. There's terrible sickness. Mrs. Brennan is paralyzed, and the poor old man—"

"I know. Shure, I know."

"I want to know what you mean to do, Doyle," the Young Doctor interrupted. Then he hastily drew a picture of the dark days ahead; of the misery and trouble and awful hardship, and the sickening burden which must fall upon the shoulders of Norah Brennan; of the killing expense, and only Shannon's four dollars a day to meet it.

"I'm goin' to help," said Doyle.

"What are you going to do?"

"To nurse them—in there," he answered.

"You—nurse?"

"Could I earn as much as two hospital nurses'd want pay for? What can I do—a peat-cutter and a soldier? But I can nurse.

"I'm going to pay for the last fifteen years' bed and bread," he said.

"Are you sure they'll—"

"Lave it to me. Mrs. Brennan's glad to have me by her. She says it kapes her from frettin' too much about Terry."

"And I suppose Terry was a waster."

"Terry? Terry was a man, ivry inch of him. He was as good as you an' two of you. Wid a head—ah, sure he had a head!"

"Very well. Settle it your own way. But if you are going to nurse these old people—I warn you 'twill be a heavy job, a dismal and weary task!—then listen to me, Nolan Doyle, and hearken hard to what I say, and take note of what's to be done, and how it's to be done, and—"

And it was so. As he said he would, Nolan Doyle laid himself out to pay for the bed and bread he had had over fifteen years.

All the time, day and night, the man-nurse, with the fine gentleness of a woman and his strong arms and coaxing voice, contested inch by inch the advance of disease and death, ceaselessly vigilant, automatically precise, concentrated, self-forgetful, comprehensive, thinking of everything, and doing all with a smile and a humorous word.

His long, idle life, lived in the open air, without excess of any kind had given him a store of energy and a reservoir of strength on which he now drew, steadily diminishing the supply. There was talk, of course, at Askatoon at first—ugly, unstinted talk; for there were days and days when Shannon was away with his sleigh or his wagons, and Nolan Doyle and Norah Brennan were alone in the house, save for the two bed-ridden people—and Another; and the talk became a scandal, which at least materialized in the definite proposal of tar-and-feathers for Nolan Doyle.

It was then that the Young Doctor, who had a gift for acting at the right time—not by any means a rare thing in his race—went out upon the warpath. First he went to Rev. Ebenezer Groom, the Methodist minister in whose "parlor" much sanctimonious scandal had been brewed, and insisted that he should come out to "the house of shame" and learn the truth.

They came to the door of the shaded sick room at a moment when Nolan Doyle was holding the paralyzed woman in his arms like a child—and a very heavy child at that—and Norah was freshening the pillows. The pious sky-pilot saw the woman put gently back on her bed, whispering blessings on the head of "Nolan, dear," heard the whimsical replies of the man-nurse, saw the face—how thin and worn it had become!—met the dark eyes with the soft, slumbering fires, saw the girl on the other side of the bed with that look of single purpose which sick-bed watching, more than anything else, gives to the faces of those who fight death and decay for others, and into his lean soul there entered a new understanding of human nature, the first glimpse of a real revelation of humanity.

In the other room Nolan Doyle said the bewildered preacher: "I've had letters—from some of your flock, I'm thinkin'. Here's wan of them—read it. It come this mornin'."

The preacher read a letter of a dozen lines, which brought the blood of shame to his fat face. He was not wholly a hypocrite; he had a good heart and an ill-used conscience.

The Sunday following, having judiciously set the rumor flying that he would preach a special sermon, on a special subject of local importance, he found a congregation that filled the church to the doors; and when he stood up to preach, it was so still that only the roaring of the fire in the huge stove could be heard—typical of the flame of the spirit, as he very obviously said, when he gave out his text, which was: "Judge not, that ye be not judged."

The sermon was very fully reported in the local papers, and the story he had told was of such an unusual nature that the sensational parts of it were copied in paper after paper till they appeared in cities on the Mississippi and ports in the Bay of Fundy.

Another spring came, and then the early summer—the first of June; and then the end fell suddenly. There came to the morning a man bearded and big and buoyant. He had in his hands a canvas bag, such as postmen or fishermen use, and in his eyes was a light of humor and eagerness and anxiety all in one. He knocked at the lintel of the open door and entered. As he did so a figure came slowly from the other room, bent and feeble and gray-haired. At sight of the bearded stranger the old man stood still for an instant, bewildered and troubled, and then with a moan of joy he stumbled forward.

"Terry—Terry—Terry, me own boy!" he cried, and was caught in the strong arms.

The old man convulsively clutched the man's hands and kissed his cheek. "Shure, God wouldn't let me die till I'd seen you once again. 'Now let Thy servant depart in peace, according to Thy Word,'" he added. Then, after an instant, he said: "Let me break it to her—to your mother, Terry. Oh, God, be praised! 'Tis just in time you've come, for you'll set things right—Terry, Terry."

But the quick ears of love had heard; the ears that had listened so long had grown acute beyond all usual measure. They heard the voice of the old woman calling from the bedroom.

"Terry, my son—oh, my son, my own son!"

A moment later her arms were round him, drawing him close—her arms were round him, for thus much had Norah and Nolan done.

"There was a piece in a newspaper—I got it down in New Orleans," he said at last. "Lifted out of a sermon preached at Askatoon it was, and I came as quick as I could. I ought to have come before, but—"

He paused, for someone was entering the room—the ghost of a man, as frail and worn as one that has come back from the desert, its famine and its thirst.

"Oh, 'tis you—'tis you—and in good time!" he said feebly, and in a voice husky with weakness. "You can take my place, Terry, for I'm not feelin' so well as I might; but 'twill be all right in a day or two if you'll take the shift. Turn and turn'll do it."

"Yes, 'twill be all right now, Nolan," he said with a voice blurred.

"She'll need good care yet," Nolan said; "they'll both need watchin', but the worst is over, and they're steppin' out into the sun—out into the sun."

"But I've earned me bed and bread this past year and more. Shure, I can say that, Terry. 'Tis all I can say, I owe thim for the rest."

"Owe then—God's love, owe them! I tell you what, man, I owe you two lives as dear to me as my own, and I mean to pay you for them, one way or another."

"How d'ye mean to be doin' that?"

"Well, first, I'll be settin' you up in any business that you like—when you're filled out again, and look like a man and not a disembodied spirit."

"Norah's a fine woman—oh, the finest and finest! To think that I've come into sich a family! Put yere hand behind yere ear, Terry, and hear the news I've for ye. Norah's to be marryin' of me when we can lay hands on a priest—if ye think I'm not too old for her," he added innocently.

"Well, of all the blasted—" But Terry turned away to choke back his tears!

A week later Nolan sat in the sun on the maple stump in front of the house, singing to himself:

"Did ye see her with her hand in mind
the day that Clancy married?
Ah, darlin', how we footed it—the grass
it was so green!
And when the neighbors wandered home,
I was the guest that tarried. . .."

"What's that you're singin', Nolan?" said Norah's voice behind him.

"Oh, just a little anthim of the happiness that's comin' to us, Norah, dear." But he winked slyly to himself.

(THE END.)


Asthma Catarrh

WHOOPING COUGHS SPASMODIC CROUP
BRONCHITIS COUGHS COLDS

Vapo-Cresolene

ESTABLISHED 1879

A simple, safe and effective treatment for bronchial troubles, without dosing the stomach with drugs. Used with success for thirty years.

The air carrying the antiseptic vapor, inspired with every breath, makes breathing easy, soothes the sore throat, and stops the Cough, assuring restful nights. Cresolene is invaluable to mothers with young children and a BOON to sufferers from Asthma. Send us postal for descriptive booklet.

ALL DRUGGISTS.

Try CRESOLENE ANTISEPTIC THROAT TABLETS for the irritated throat. They are simple, effective and antiseptic. Of your druggist or from us, 10c. in stamps.

Vapo Cresolene Co.
62 Cortlandt St., N.Y.
Leeming Miles Building
Montreal, Can.

RASH COVERED CHEST AND BACK

Itching and Burning Pimples Spread. Clothing Irritated. Used Cuticura Soap and Cuticura Ointment. Well in Three Weeks.



High River, Alta.—"My baby was a sufferer from an itching and a burning on chest and back. The trouble began with a fine small rash and got quite a size. The pimples spread until his whole chest and back were covered. Some of them festered and on some the top looked clear. He was fretful and cross and was always rubbing. His clothing irritated him. The trouble caused itching, burning and loss of sleep. His chest and back grew worse and worse; they were a mass of itching pimples. The trouble had lasted two or three weeks and we tried remedies but they failed. Cuticura Soap and Ointment afforded relief in about ten days. I washed the eruption with hot water and Cuticura Soap four times a day, then used the Cuticura Ointment and in three weeks he was well again. He owes it to Cuticura Soap and Ointment." (Signed) Mrs. Alice Wolford, Nov. 1, 1912.

For red, rough, chapped and bleeding hands, itching, burning palms, and painful finger-ends with shapeless nails, a one-night Cuticura treatment works wonders. Soak hands, on retiring, in hot water and Cuticura Soap. Dry, anoint with Cuticura Ointment and wear soft bandages or old, loose gloves during the night. Cuticura Soap and Ointment are sold by druggists and dealers everywhere. For a liberal free sample of each, with 32-p. book, send post-card to Potter Drug & Chem. Corp., Dept. D, Boston, U. S. A.


## WAKEFUL BABIES

If your baby does not sleep, if he is cross, cries a great deal and will not be comforted, that is the time to give him Baby's Own Tablets. They promote sleep—not the drugged unnatural kind obtained through the use of "soothing" mixtures, but that refreshing natural sleep of the healthy child. The Tablets banish all stomach and bowel complaints—the direct cause of crossness and sleeplessness. Concerning them Mrs. E. Medras, Grand Bois, Que., says: "When I began using Baby's Own Tablets, baby was so troubled with constipation, he would not sleep day or night. Now all this trouble has vanished and he is a strong healthy child." The Tablets are sold by medicine dealers or by mail at 25 cents a box from The Dr. Williams' Medicine Co., Brockville, Ont.

Even the Laziest Liver and Bowels respond to the gentle action of

Abbey's Effer-vescent Salt

At all Druggists and Stores.
(Take Abbey's VITA Tablets for Sick Nerves) 5

Lady Warwick

Lady Warwick, while driving in the park recently, met with a minor accident which resulted in a gash on her right cheek. Rather than encounter curious eyes, she remained for days in the seclusion of her home.

One day a faithful maid discovered the healing scar had assumed, vaguely, the appearance of a butterfly.

Obtaining Lady Warwick's permission, the quick-witted girl traced the outline on her mistress's white skin, using fine gold and delicate blue enamel. The little painting brought out the gold tints in Lady Warwick's hair and the blueness of her eyes.

The delightful beauty ordered her carriage for the park, and that night made her appearance at a ball. There she was the beauty of the evening, admired by all.

## CHANCE MISHAP AND MAID'S QUICK WITS ADD TO HER BEAUTY

## SELECTING DIAMONDS BY GUESS

[American Machinist.]

The purchase of a diamond is nothing but a gamble. Laymen cannot tell by the eye whether a stone is good or bad, and in actual service in the shop a diamond costing $25 may last 25 hours, while a cheaper bortz stone may be in use for several years. The cost of upkeep for diamonds in the factory is an important item appreciated by few. This expense in a large plant doing considerable grinding from the rough will average as high as $3 per month for each grinding-machine operator, writes an expert in the American Machinist.

The length of life of a diamond, even in the hands of first-class operators, is so uncertain that some users of any considerable number of these tools have forsworn their use and have resorted to the cheaper bortz stone. In the bortz stone it is true that the uncertainty is just as great, only the loss entailed in a poor stone is less. As a rule, factories that do a great deal of commercial grinding use stones that cost from $5 to $25. To tell by the eye which is the $5 stone and which the $25 one is, I think, beyond us laymen, and we are the ones who should know. To tell by a daily grinding test which is the cheaper stone and which is the more expensive one, I know to be beyond the ability of any skilled operator with whom I have come in contact.

To my knowledge, there are no recorded official data on truing stones for grinding wheels within reach of the ordinary user. Each man is an authority unto himself as to his likes and dislikes for certain stones. Some men prefer the white diamond, others like the yellow diamond; many use the black diamond entirely, while more still have no use for any, but resort to the bortz stone. Truth, however, compels me to say that all are unanimous on the fact that all are costly and highly unsatisfactory.


Real
Whole Wheat Toast

The digestibility of ordinary whole wheat bread is a much debated question---but there is no question about the nutritive value or digestibility of

TRISCUIT

the Shredded Wheat Wafer, a crisp, tasty toast containing all the body-building material in the whole wheat grain, steam-cooked, shredded, compressed into a wafer and baked a crisp, golden brown. It is a delicious "snack" for luncheons or for any meal with butter, soft cheese, peanut butter or marmalades.

Made of the Highest Grade Canadian Wheat
A Canadian Food for Canadians
Made by
THE CANADIAN SHREDDED WHEAT COMPANY, LIMITED
Niagara Falls, Ont.
Toronto Office: 49 Wellington Street East W95



PAPE'S DIAPEPSIN DIGESTS FOOD WHEN STOMACH CAN'T--IT'S GREAT

Stops Indigestion, Sourness, Gas and Dyspepsia in Five Minutes.

If you feel bloated after eating, and you believe it is the food which fills you; if what little you eat lies like a lump of lead on your stomach; if there is difficulty in breathing after eating, eructations of sour, undigested food and acid, heartburn, brash or a belching of gas, you need Pape's Diapepsin to stop food fermentation and Indigestion.

It neutralizes excessive acid, stomach poison; absorbs the misery-making gas and stops fermentation which sours your entire meal and causes Dyspepsia, Sick Headache, Biliousness, Constipation, Griping, etc. Your real and only trouble is that which you eat does not digest, but quickly ferments and sours, producing almost any unhealthy condition.

A case of Pape's Diapepsin will cost fifty cents at any pharmacy here, and will convince any stomach sufferer in five minutes that Fermentation and Sour Stomach is causing the misery of Indigestion.

No matter if you call your trouble Catarrh of the Stomach, Nervousness, or Gastritis, or by any other name always remember that relief is waiting at any drug store the moment you decide to begin its use.

Pape's Diapepsin will regulate any out-of-order Stomach within five minutes, and digest promptly, without any fuss or discomfort, all of any kind of food you eat.



MONEY HAS WINGS

Break a dollar bill and the change flies away—how? You do not know. Start a savings account and the dollar will work faithfully in your interests. It grows quickly here—attracts the money you would be apt to spend freely, if not carelessly.

We pay depositors 3½ per cent. compound interest.

The Ontario Loan and Debenture Co'y
A. M. Smart, Manager.
CORNER DUNDAS ST. and MARKET LANE, LONDON, CANADA.
16



A SURE CURE FOR WOMEN'S DISORDERS
Ten Days' Treatment Free

ORANGE LILY is a certain cure for all disorders of women. It is applied locally and is absorbed into the suffering tissue. The dead waste matter in the congested region is expelled, giving immediate mental and physical relief; the blood vessels and nerves are toned and strengthened, and the circulation is rendered normal, as this treatment is based on strictly scientific principles, and acts on the actual location of the disease it cannot help but effect a cure of all forms of female troubles, including delayed and painful menstruation, leucorrhoea, falling of the womb, etc. Price, $1.00 per box, which is sufficient for one month's treatment. A Free Trial Treatment, enough for 10 days, worth 35c, will be sent Free to any suffering woman who will send me her address. Enclose 3 stamps and address, MRS. FRANCES E. CURRAH, Windsor, Ont.

Recommended and For Sale by Anderson & Nelles, W. T. Strong & Co., H. J. Childs, W. H. Lister, and all other leading druggists.



FOR COOKING AND CAKING

De Jong's "WINDMILL" Brand
Unsweetened Cooking Chocolate

Delicious—Pure—Fine Flavor

1-xt

In Our New Patent
"Easy-Opening-Box"
"Twist the Coin"

2 IN 1 SHOE POLISHES

Popular Polishes
Black, Tan and White
10c

THE F. F. DALLEY CO., LTD., BUFFALO, N.Y. HAMILTON, ONT.

# Landsdowne Avenue, Galt One of the Beauty Spots

# THERE ARE NO SHORT CUTS TO PERFECTION FOR THE SINGER

F. Linforth Wilgoose, Mus. Bac., (Dunelm)

A proper interpretation of any work written for the voice is the very acme of the singer's art. It implies the correct application of all those fundamental principles which are the foundation of true expression. The giving out of one's self is the great fundamental of all art, but apart from this there are several prime requisites which one singer must possess before he can ever hope to interpret a song in such a way that it will reach the emotions and intelligence of his hearers. In other words the first thing necessary is the ability to do.

Granted that the singer is possessed of a sense of the beautiful, an appreciation of the great and a well developed intellect, he must then acquire a vocal technique capable of giving expression to every shade of emotion which he recognizes in the work he intends to present. Without this, all interpretative efforts are futile.

**No Short Cuts.**

In this speed age singers expect to arrive at perfection by short cuts. They are doomed to disappointment. Every art has its drudgery. Every form of expression calls for a technique that must be acquired by long and diligent study, none more so than music, and while the labor attached to the study of the vocalist's art is not so wearisome as that of the instrumentalist, a greater degree of perfection is necessary. The voice is an infinitely more perfectly adjusted instrument than any contrivance made by hands and is capable of a far greater range of emotional expression. Therefore, in order to do justice to the possibilities of the human voice, a technique brought to the highest state of perfection is absolutely necessary.

**Technique and Temperament.**

Technique is the handmaid of temperament. Temperament is the appreciation of those spiritual qualities, revealed by the composer, which find an echo in the soul of the singer, love, hatred, truth, deceit, tenderness, harshness, contentment, yearning, hope, despair, humor, fervor, with all their innumerable degrees and shades. The artist, therefore, who possesses the capacity for all these different emotions is truly wonderful. He is able to recognize at once, the spirit which prompted the writing of the composition, and in turn is able to deliver its message to his audience. The few truly great singers are of this kind. They have what is often called the dramatic instinct. Of our living artists, Madame Schumann-Heink is a striking example. She is able to express every kind of emotional feeling because she possesses the capacity for those emotional feelings herself. On the other hand, there are artists who are truly great in certain styles and failures in others. There are singers who are wonderful in lyric works who dare not attempt the dramatic. There are artists who revel in the mystic who cannot interpret the classic. The few great expressionists who pass along the earth now and again are the ones who have a message for everybody. That is why they are great.

The assertion is often foolishly made that because an actor may be successful in interpreting some particular phase of life drawn by the dramatist, he must have lived the part. No greater fallacy than this can be imagined. Because a man plays the villain well is no reason why he should be set down as a villain and if a man adorns the part of a hero, great and good, it does not make him any less a scoundrel. It is the capacity for the different emotions which is at the foundation of interpretative art, and the reason that a great actor may play both a good and a wicked part with equal success is not that he is either good or bad or both himself, but that he has the capacity for experiencing in his own soul the emotional qualities of the character which he at the time may be representing.

So it is with all reproductive artists and none more so than with singers. The capacity to feel, and the ability to do, are the two basic factors underlying all forms of expression, and on the degree in which these two faculties are present depends absolutely the greatness of the artist.

# A CITY OF HOMES

Continued From Page Seventeen.

kin be a city, she doesn't hanker fer it."

**Town of Churches.**

The spiritual needs of Galt are ministered to without stint. It is a church-going town. The denominations represented are: Presbyterian (3), Methodist (2), Anglican, Baptist, Roman Catholic, Salvation Army and several Christian sects. The church edifices are among the most imposing in Canada.

The philanthropic societies embrace the Daughters of the Empire, the Woman's Hospital Aid, the Silver Stars, the Y. M. C. A. Auxiliary and minor guilds.

The Y. M. C. A. is established in an $80,000 home, splendidly equipped, and is doing excellent work.

The fraternal societies, from the Masonic craft down to the newest institution, are all represented in Galt. There are also many social, musical and literary clubs.

The Galt Collegiate Institute, once the famous Tassie Grammar School, has a foremost place among the minor institutions of higher learning. There are four fine public schools.

**Athletics.**

Galt has for many years shone as an athletic town, with football, lacrosse, baseball, hockey and, tennis votaries galore. The parks, of which there are eight, controlled by commissioners, make admirable playgrounds. Victoria Park, a gift of E. Langdon Wilks, is said to be one of the finest natural parks in the whole Dominion. Rowing, canoeing and golfing are other popular sports.

# CENTRAL PRESBYTERIAN CHURCH, GALT

## ENGINEERING WITH DAN CUPID

[Engineering News.]

A sort of "marital malaria" seems to have seized upon the young engineers at work upon the great dam at Keokuk, Ia. Apparently they have captured all the marriageable women of the place, which shows that a knowledge of engineering is not a drawback to constructive enterprise in the domains of Cupid. A subscriber calls our attention to the following clipping from a popular weekly bearing on the matter:

"In Keokuk, Ia., an enterprising firm of capitalists built a dam across the Mississippi River and set the peerless Daddy of American waters to work running the trolleys, lighting the streets and turning the washing machines in a hundred cities and towns. It was a tremendous job of work which involved the wiping out of farms and villages and railroads, the rearrangement of a hundred square miles of scenery.

"For one thing it brought great numbers of young engineers to Keokuk. They had worked all over the world on water powers, usually in spots well concealed from civilization and well insulated from feminine charm. Then they came to the Keokuk job, where fifteen minutes from the roaring rapids were the homes of Iowa's finest families, full of young women ready and willing to admire the wild, free life of the engineer. The result was over a hundred weddings in two years, and when the dam was completed and the young engineers moved on, they took with them the young women of Keokuk en masse."

In the interest of scientific accuracy we have investigated the above story and are informed that the exact number of weddings celebrated in Keokuk traceable to the dam is 68, up to the present time. Evidently engineers are proficient enough in this branch of engineering work to need no instruction from technical journals. We sincerely trust that in this important aspect of dam construction there may be no failures and no suits for damages.

## DAUGHTER OF CHINESE MINISTER WEARS HER NATIVE CLOTHES

Miss Lang Shah is proud of the fact that she obtained a part of her education in an American school.

She is the eldest daughter of the new Chinese minister at Washington. She speaks English fluently and is thoroughly conversant with occidental customs, yet she wears native clothes by choice.

## HOW TO READ EFFICIENTLY?

During my first year in efficiency work along mechanical lines I collected every catalog, magazine and reference that I could find. The catalogs were filed, the magazines were in chronological order, and the index contained references to all my catalogs, magazines and scientific books, also to all magazines or books which I did not own but had seen or knew contained information that I wanted, writes an efficiency expert in the current American Machinist.

Before the end of the first year I found that reference to anything which I did not possess was useless as I had no time to go to the library.

On account of these troubles I changed my scheme and the following method is now working satisfactorily:

1. A set of index cards contains references to all of my books in detail, this telling me just what book contains the information I want.

2. All magazine references are eliminated from the index cards and the information is clipped from the magazine or catalog. If two articles conflict on opposite sides of the page, or if the information is a very small part of the article, or if the article suggests something to me, then I make brief notes instead of clipping.

3. I take the clippings and notes on any one subject, compare them with one another, and with any previous ones on the same subject. The reliability must be considered and also a watch kept for contradictions and repetitions. After these points have been considered, the information is made as clear and concise as possible and typewritten for filing in a loose leaf notebook with previous information.

My system has the following advantage which I have not seen in any other one system; it keeps up the quality and keeps down the quantity.

I look over all the new books, compare them with my present data on the index cards, in the file and note books before being. This eliminates useless repetition. I keep lists of the books I have examined. On one side are the books I want and on the other ones I do not want. These are in alphabetical order. I reduce all the valuable data in the magazines to a handbook form with personal comments and suggestions. All repetion and contradiction are eliminated. In this shape it is ready for quick work.

# "TELL ME ABOUT THE IRISH QUESTION," SAYS VISITOR FROM THE PLANET MARS--- AWFUL NIGHTMARE OF LONDON CITIZEN

I was leaning against a telegraph pole, idly cutting up some tobacco, when a foreign-looking gentleman approached with the evident intention of speaking to me. I got three matches out of my vest pocket in readiness for his request. But he shook his head politely. "I need no matches, I thank you,—but as you seem to have some time on your hands, I come to you for information. You see," he added in explanation, "I have just arrived from the Planet Mars—" I stood upright, so did my hair; his remark startled me.

"You have just arrived from the Planet Mars—" I repeated, my eyebrows climbing into my hair.

"Why, certainly," he said, smiling.

I made a magnificent leap to the lowest spike on the telegraph pole, and from thence climbed rapidly to the top. The Man from Mars seated himself on the other side of the crossbar without going through the formality of climbing and went on soothingly. "I hope you will give some information." (Yes, of course, I was dreaming—though I did not know it at the time.) I hastened to assure him that any information I had was at his disposal, and he said, "I want to know all about the Irish Question." I gasped. Should I start at the beginning, somewhere around 1886, or with the situation as it now stands?

**QUESTION ONE.**

The Man relieved my embarrassment. "Tell me why the Conservative papers in Canada are so aggressively hostile to Home Rule," he suggested. "I have a vague idea that the Home Rule Bill is designed to give to Ireland what Canada and all of her provinces already possess—autonomy."

Certainly," I said with a sigh of relief, "but the Opposition is on religious grounds—the majority of the people in Ireland are Roman Catholics—and—"

"Oh, I see that," said the Man, "but how about Quebec?"

"I pass," I said, "but the Conservatives say—"

"Yes," said the Man impatiently, "I know what they say. But if all the Roman Catholics are Home Rulers, and all the Protestants—"

**A NIGGER SOMEWHERE.**

"But they're not—not by any means," I broke in eagerly.

"Well, it must be that there is some nigger in the wood-pile. I know that the Bill was well received by all parties at first. Tell me this: Sir Edward Carson objects to the measure. That is plain. Therefore he objects to the way he and the rest of Ireland are being handled. He also objects to the Irish governing themselves. How does he want to be governed? By the Suffragettes?"

I lauged. "No," I said, and I laughed some more. "He objects to women having votes."

"And he also objects to Liberals having votes," said the Man, "therefore—"

"Therefore," I hesitated, and then took the plunge, "he would logically deny the vote to any but the Conservatives."

"You are threatened with intelligence—" said the Man. "Now take it the other way. Would he object to Home Rule for Scotland?"

"I don't think so," I said "You see, that would not be a religious question. I fancy both Scotland and Wales could get Home Rule without much opposition."

Then the Man laughed. "Then it practically amounts to Home Rule for England, doesn't it? The Conservatives will allow any little community to govern itself, but England must have the assistance of Ireland. That is England must be governed to a certain extent by Rome."

I was thunderstruck at the Man's lack of logic. I said, "No," half-a-dozen times, very quickly, "you are quite wrong."

**WHO RULES ENGLAND.**

"How?" asked the Man, politely, "I read in the Conservative papers that Redmond rules Asquith, that the Pope of Rome rules Redmond and that Asquith is at present ruling Britain. It is quite plain to my mind that the Pope of Rome has more power at the present time in Britain than he would if he merely had his finger in the Irish stew."

"You don't understand," I said frantically.

"I'm afraid I don't," agreed the Man. "If the Conservative papers are right, the Empire is at the present time being ruled by the Pope through Redmond. Asquith proposes to limit Redmond's rule to Ireland—and the British Government is to rule the Irish Government. (I have worded this premise rather loosely, but the fact is well understood.—")

My head was in a whirl. Perhaps the fact that I was asleep had something to do with it, but I felt all tangled up. Here I was, sitting on the top of a telegraph pole with a man who was proving to his own satisfaction, and convincing me against my will that Sir Edward Carson was fighting tooth and nail to prevent the curtailment of the Pope of Rome's power over the Empire.

I awoke saying something about the Parliament Act.

## MINER'S OUTDIG PANAMA CANAL.

Do you know that the coal miners of West Virginia have actually outdug the excavators of the Panama Canal? The big canal has been advertised in a hundred ways. Not a word has been said about the even more wonderful feat of the miners. That's why you don't know that in the eleven years, while the much heralded work at the Panama Canal was producing 295,323,000 cubic yards of earth—and all of the excavating was being done on the surface—the coal miners of West Virginea were getting out of the bowels of the earth 542,949,446 cubic yards. Think of it!

When the engineers of the Panama Canal, in 1903, began their work, they made a careful survey and found that approximately 195,323,000 cubic yards of excavation was necessary. This was regarded as a stupendous undertaking and was commonly spoken of as the largest excavation job the world has ever seen. Laborers were imported to the Canal Zone, and column after column was written showing how marvelously these laborers were "making the dirt fly" under the direction of the most expert engineers the world has ever seen.

But the 195,323,000 cubic yards, the original estimate, were not all that the Panama Canal laborers were to dig after they had started. On account of the slides in Culebra cut; another hundred million cubic yards were to be added to their work. This made 295,323,000 cubic yards, which were dug in eleven years.

Under conditions far more difficult, the coal miners of West Virginia did an amount of excavating in the same eleven years that made the digging incident to the Panama Canal look like child's play. The work of these West Virginia miners has never been heralded to the world. The general public has paid little attention.

But the fact remains that the men who work underground in the mines of West Virginia have done a vastly bigger job in the digging line than the men who work in the open on the Panama Canal!

## TURNING DOWN THE TURNPIKE.

The last turnpike or toll road in New England, or what is believed to be the last one, has recently been abolished. This is six miles of macadam road in the towns of Peru and Winhall, Vt. For years local protests were unavailing in freeing the turnpike of its toll gates, but when the road became an important link in a popular automobile route through the Green Mountains the protest brought about state action, and the toll gates have now been removed and the road made free. It is only within the last four years that toll roads have been abolished in Maryland and Pennsylvania. The first American turnpike, it is said, was the famous one between Philadelphia and Lancaster, the company for which was chartered in 1792.

## WOMAN COMMISSIONER THINKS THE MUNICIPAL BOYS' FARM A SUCCESS

Placing boy prisoners on their honor out of doors on a farm pays, according to Dr. Catharine B. Davis, New York commissioner of corrections. She has just paid a visit to the outdoor reformatory started a short while ago at New Hampton, N. Y. It is called the municipal farm.

A large number of boys have been transferred to this farm from the Hart's Island reformatory.

# STRONGEST LINIMENT IN 100 YEARS BEST FOR EITHER MAN OR BEAST

Nothing for Family Use Can Compare With It.

**RUB ON NERVILINE**

When you have been exposed to wet and cold and your muscles are full of pain nerves are jumping with neuralgia, then you should have ready at hand a bottle of Nerviline. It robs pain of its terrors, gives relief to all suffering, brings ease and comfort wherever used.

No care or expense has been spared to secure for Nerviline the purest and best materials. It is prepared with a single aim; to restore the sick to health. This cannot be said of the preparation that an unscrupulous dealer may ask you to accept instead of Nerviline so we warn you it is the extra profit made on inferior goods that tempts the substitutor. Of him beware.

Get Nerviline when you ask for it, then you are sure of a remedy that will cure all aches, strains, swellings, and the pains of rheumatism, neuralgia and lumbago.

In the last hundred years no liniment has been produced that can compare with Nerviline in strength, in penetrating power, or in curative ability.

For nearly forty years it has been Canada's household remedy, and mothers will do well to follow the advice of Mrs. Jessie Beggins, of Stella, P. O., Ont., who says:

"Very frequently there are ailments in the family that can be cut short if Nerviline is handy. When my children come in from play, with a cough or a bad cold, I rub them well with Nerviline, and they are well almost at once. Nerviline is fine for earache, toothache, chest colds, lumbago, stiffness, rhematism, or neuralgia. In fact there is scarcely a pain or ache in man or beast it won't cure quickly.

The large 50c. family size bottle is the most economical; trial size 25c; at all dealers, or the Catarrhozone Co., Kingston, Canada.

# Kidneys Cured and Vitality Regained

## Prominent Ontario Merchant Says He Is Enjoying "The Best Health I Ever Had" Thanks To "Fruit-a-tives."

B. A. KELLY, Esq.

HAGERSVILLE, ONT., Aug. 26th, 1913.

"About two years ago, I found my health in a very bad state. My Kidneys were not doing their work, and I was all run down in condition. I felt the need of some good remedy, and having seen "Fruit-a-tives" advertised, I decided to try them. Their effect I found more than satisfactory. Their action was mild and the result all that could be expected.

My kidneys resumed their normal action after I had taken upwards of a dozen boxes and I regained my old time vitality. Today I am as well as ever, the best health I ever had, and I unhesitatingly give you this letter and my photo for publication if you wish."

B. A. KELLY.

"The greatest kidney remedy in the world," is what thousands of people say about "Fruit-a-tives." And it is true. "Fruit-a-tives heals the kidneys, strengthens the kidneys, cures the kidneys, as nothing else will. All over Canada today, hundreds of people who were sick and suffering, are curing themselves of kidney and bladder troubles, Rheumatism and Lumbago by taking "Fruit-a-tives," the famous medicine made from fruit juices.

"Fruit-a-tives is sold by dealers everywhere at 50c a box, 6 for $2.50, trial size, 25c.—or will be sent on receipt of price by Fruit-a-tives Limited, Ottawa.

## WHY FOREMEN ARE SCARE.

We often hear how difficult it is to find foremen of high quality for various shops. Apprenticeship is the remedy, but not until foremanship is understood, not until the foreman is paid at least as much as an active pieceworker in the shop will this condition be remedied. Foremanship does not attract the best shop men today, comments a writer in the American Machinist.

Someone asks what apprenticeship should be. The apprentice problem is very simple. For the shop it should be the old-time apprenticeship brought down to date, changed, and improved to meet present conditions.

First is the training of the hand, eye and judgment in the shop by men who have no other duties. The course should be short, active and thorough to render the boys good, quick, accurate and intelligent workmen, and good citizens, in the shortest possible time.

Second is mental training coincident with the manual development. This means night schools or day schools conducted by men who understand the shops and who can show the boys how to educate themselves. These schools are to unfold the reasons for everything done in the shop and to lead the boys to look back at preceding processes and ahead to the processes which are to follow and to enable them to understand the materials, processes and forces with which they are dealing and to conduct their work without waste of energy, of time, or of material.

Third and most important is the personal responsibility over the boys centering in one man, the apprentice supervisor, whose duty is to know and understand them. He must know the boys intimately, thoroughly understanding their capabilities and their personalities. He must know them better than parents usually know their boys and be able to guide them in all the affairs of young manhood.


**DR. A. W. CHASE'S CATARRH POWDER 25c.**

is sent direct to the diseased parts by the Improved Blower. Heals the ulcers, clears the air passages, stops dropppings in the throat and permanently cures Catarrh and Hay Fever. 25c. a box; blower free. Accept no substitutes. All dealers or Edmanson, Bates & Co., Limited, Toronto.

**HOTEL POWHATAN WASHINGTON D.C.**

HOTEL OF AMERICAN IDEALS

Pennsylvania Avenue, 18th and H Streets

To seekers of a hotel where luxurious quarters may be secured, where charm and congenial atmosphere prevail, and where excellence of service is paramount, the Hotel Powhatan offers just such inducements.

Rooms with detached bath may be obtained at $1.50, $2.00 and up. Rooms with private bath, $2.50, $3.00 and up.

Ask for special Itinerary for Bridal Couples, Conventions, Tourist Parties, and Schools.

Write for booklet with map.

CLIFFORD M. LEWIS, Manager.

**CASTORIA**

For Infants and Children

In Use For Over 30 Years

Always bears the Signature of Chas. H. Fletcher

**Diabetes Cured**

A Case of 15 Years' Standing.

Sanol Anti-Diabetes has cured the most stubborn cases after all the usual remedies and diets have signally failed.

**Sanol Anti-Diabetes**

is a remedy recently perfected by a noted German Specialist, and although it has only been on the market two years, many of the leading members of the medical profession have given it their unqualified indorsation.

Sanol Anti-Diabetes is the one sure remedy for this dread disease. We can give you the names of hundreds who have been cured.

Sanol Anti-Diabetes is no common remedy — it is different from the usual—being a specific cure for one disease only.

Write for literature on Diabetes.

Sanol Anti-Diabetes is sold by all druggists.

THE SANOL MFG. CO., LTD. 975 Main Street, Winnipeg.

**HOTEL BELLECLAIRE**

NEW YORK

BROADWAY AND 77th STREET

(SUBWAY 79th STREET)

In the most charming Residential Section of New York City. Away from the dirt and noise of lower Broadway—yet within 15 minutes' ride to all best shops and theatres. Broadway cars pass the door.

Hotel Belleclaire is thoroughly modern and fireproof. It appeals particularly to people of culture and refinement who appreciate perfect service, delightful surroundings and excellent cuisine. Rates are moderate. Many rooms overlook the Hudson River. Apartments single or en suite.

Write for Moses King's new Illustrated Book in colors. It contains 150 photo views of things worth seeing in the metropolis of America. It is free to those contemplating a visit to the Hotel Belleclaire.

ROBERT D. BLACKMAN, Manager

m2June30

# ENGLISH GIRL'S STORY OF WILD ADVENTURES IN MIDST OF BALKAN BATTLES AND BANDITS; DESCRIBES HORRORS OF RECENT CAMPAIGN

## How Miss Borthwick and Her Big Tabby Cat Came Unscathed Through Land Where Death and Disease Stalked on All Sides.

[From Montreal Star.]

A little English girl of 22, who has just recovered from wounds, and sickness received during a year's solitary experiences in the Balkan war, has just given out her frightful story of those grim battlefields to some newspapers.

She is Miss Jessica Borthwick, and her interest in the Balkans is hereditary, for her father, the late General Borthwick, was employed by Bulgaria in the eighties to reorganize and command the army in Eastern Rumelia, and she found his name still one to conjure with wherever Bulgarian troops went.

The winter found her in her studio in South Kensington—she is a clever animal sculptor. She limps badly, as there is still a bullet in her knee. On the walls hang some of her Balkan trophies—a knapsack and water bottle that she took from a dead Turk for her own use, the tri-color ribbon badge that she was given by Servians at Monastir, when she had to pass as a British war correspondent to gain admission to the town, a revolver and many another relic.

Photographs taken by herself litter the table, and as she spoke her restless fingers played with clips of rifle cartridges that she had picked up among the dead on the battlefield.

**Went to Get Photographs.**

"When the Balkan war broke out," she said, "I could think of nothing else, for although I had never been so far East, every place seemed familiar to me, through hearing my father talk, and the names of the officers were the names of the men he had trained. Finally, I decided to go out and see for myself. I raised all the money I could and soon completed my preparations. I meant to get some cinematographs, so I got the necessary camera and, learned in three days how to use it.

"My outfit consisted mainly of riding breeches and riding boots, flannel shirt, sweater, and a felt hat or Bulgarian black sheepskin cap. I had a big Burberry cape that served as a skirt when I was in towns and wished to be less noticable. I took out one revolver, but I added to my arsenal from time to time, for I saw so many on dead officers, and could pick and choose. For a time I carried a Martini rifle as well, taken from a dead soldier. After a year of picking up what I wanted from the dead or from abandoned stores, it seems very hard to be back in London and to have to pay for everything."

In January, 1913, Miss Borthwick made her way to Sofia, and there sought out her father's old friend, the Premier. She told him quite calmly—so adding, one supposes, to the legend that the English are mad—that she wanted to join the Bulgarian army, then operating around Adrianople and towards Chatalja. Premier handed her over to the Minister of War, who gave her a permit, and soon she was in the train on her way to Starazagora.

**Slept Between the Loaves.**

"Everywhere I found that my father's name was sufficient to insure me every respect and assistance. Every officer did what he could for me, some running great risks in smuggling me to the front, where no civilian had a right to be. One officer took me as his servant, and I cleaned his boots for a week.

"Through the terrible winter I made my way south to Kirk Kilisse. Near there I lost my first pony. I had been following a bullock transport which was taking bread for the troops. At night the back wheels of the transport came off, we were in over four feet of snow, and it was bitterly cold. I could get no shelter, so I crept in among the bread, covered myself with the loaves, and soon dropped off to sleep, to the sound of the flapping of the canvas hood of the cart. About 3 a.m. I awoke and thought of my pony, which I had tethered at the end of the waggon. When I patted its nose my hand made a poise as if I had struck a lump of wood, and I found the poor little animal frozen solid. I had a funny lump in my throat, and felt more lonely than ever before."

"On the night of March 13, I was told that Adrianople was about to fall, and that I might be able to get a cart to take me there the next morning. Accordingly, on the morning of the 14th, I set out in a cart drawn by two Bulgarian ponies, which the driver thrashed to a wild gallop. Not one of the four wheels of the cart seemed to be the same size, the bottom was of loose planks that had never been nailed down, and that furious ride through mountains and rough plains to the fallen city seemed like nothing so much as a nightmare drive to destruction on the upturned skeleton of a sewing machine.

"The open ground before the town was covered with dead bodies of men and horses and bullocks, many of which had lain unburied for weeks. The smell was awful. The river was full of corpses, and every well and drinking place had its dead to pollute the waters, so that cholera was rampant. Some of the garrison were marching out as I entered—files of starving men in a state of collapse, for all had been short of food. Indeed, when I entered I could get no coffee, no wine, and the bread was understood to be 50 per cent. sawdust, 25 per cent. sweepings and perhaps 25 per cent. good flour.

**Not a Melon Patch.**

"Two days later, Gen. Ivanoff, an old friend of my father, gave me a horse—the biggest I have ever ridden, like a transport camel—and I rode over the eastern battlefield. The roads were so thick with mud and clay that we pushed our way rather than walked. All the area was littered with unburied dead, and the siege guns, after vomiting fire for nearly six months, were now silent, sulky sentries over the battered Turkish camps around."

She had ridden out toward Ferre, and, feeling hungry and thirsty, was looking out for a melon field.

"About eight o'clock at night," she said, "when the full moon was out, I saw what seemed a melon field, with a lot of round, light-colored objects like melons on the ground. I jumped off my pony and picked up the nearest 'melon.' Then I dropped it in horror. It was a human skull, picked clean by dogs and birds. Then all around I saw dozens of them, with the unburied bodies of women and children, which the dogs were feasting on. Lying among them were beds, mattresses, cooking pots and articles of furniture, all smashed and strewn around when the Greek irregulars massacred the Bulgarians."

Her encounters with the pillaging Bashi-Bazouks were dangerous in the extreme, but by diplomacy she circumvented them. At one place, she reports, "the whole area had been pillaged by the Bashi-Bazouks, who had driven off all the stock, even taking or destroying the silk-worms, which were the chief means of livelihood of the people. Luckily I could get water, and that was all I had from a Tuesday to a Sunday."

**Cholera in Adrianople.**

A day or two after the fall of Adrianople she says:

"On the following day I went to the Island Saraille Itschy, among the marshes of the Maritza, where the Turkish prisoners had been sent. Dead soldiers, robbed of almost every garment, lay there as food for the scavenging birds. But the sight of the living who waited for death was worse. The island was one large swamp, with huge trees sticking out, and knee deep in the mud were thousands of starving Turkish prisoners, huddled together for warmth and support, their faces and hands ashy gray, and their eyes sunken in the sockets.

"I saw four men sitting around a little fire, and as it was the first fire I had seen there, I went up to them. I spoke to the nearest, but there was no answer. I repeated my question, with no result, and then pushed his shoulder. He rolled over—all four were dead."

In Adrianople, Miss Borthwick was stricken with cholera. Feeling ill, she hurried to her room—"if you can call it a room," she exclaims, "sixteen windows and no bed!"—but as she approached the house the landlady slammed the door and cried that she must not enter. The ghastly green color was on her face, and though she went from place to place, all refused her shelter. Finally she crept into a mosque, and lay there unattended, with neither food nor water, for three days, until found and taken to the Red Crescent Hospital, where, under the care of an English doctor, Dr. Haig, she eventually recovered, and set out again.

**Random Shooting.**

The young lady greatly resented the random shooting of the irregulars, though truth compels us to state that she was guilty of doing a little herself, when worked up to it.

"One night I was returning from a ride through the Turkish quarter. I was in riding breeches, with no skirt, and had a cavalry horse, so in the half-darkness I might very well have been taken for a Bulgarian officer. Suddenly several shots were fired at me from the house. Fortunately I was not hit, and I whipped out my revolver and fired six shots at the house from which I had been attacked. The building was only lath and plaster, so they must have penetrated. Whether anyone was hit I cannot say.

"On another occasion I had an encounter just outside the town. I was riding over rough ground, all plowed and torn up by bursting shells. Suddenly a shot was fired near me, and my frightened horse plunged, getting its hind legs into a hole. I slid off safely, got hold of the bridle, and managed to get him out again. Then the puzzle was how to mount, for this was a big horse, and I really wanted a stepladder. However, at last I got my left foot into the stirrup and clambered up like a monkey. Just as I was getting into the saddle there was another shot, and a small bullet, apparently from an automatic pistol, caught me in the leg. I fired a few shots in what seemed in the darkness to be the right direction, and then I got back to the town as quickly as I could.

"This random shooting was a terrible nuisance. Numbers of Bulgarian officers were killed—men who could not be spared for this dog's death at the hands of hidden assassins. All the prowling thieves who could be found were immediately arrested and hanged the next morning, sometimes a dozen at a time."

No doubt we shall have a book from Miss Borthwick before long, detailing her experiences, and it ought to prove exciting enough the satisfy the most extreme taste.

A feminine touch is furnished by the story of Moukova, a veteran of the war. He is a cat, a tabby, twice the usual size, and reached London with miss Borthwick after sharing her adventures for many a long day.

They became acquainted when Miss Borthwick rode into the deserted village of Moukova, looking for a place to sleep. She found an empty barn, made for herself a bed of maize husks, and, tethering her pony outside, went to sleep.

She was awakened by something springing on her chest and growling. It was a monster cat, which took this means of telling her that the barn was on fire. While she slept the Bashi-Bazouks had fired the village.

Miss Borthwick sprang up, fully dressed, jumped on to her pony, set the cat on the saddle before her, and galloped off. Four months Moukova, as he was named, after the village, journeyed on the saddle, and went with her to England.

But the day after he arrived he strolled out to see London, and never returned. After all her experiences of the horrors of war, the loss of Moukova at the moment struck Miss Borthwick as being the greatest tragedy of all.


# EVERY WIFE'S DUTY

## Watch Husband's Hair — If Thin or Full of Dandruff, Insist on His Using Parisian Sage.

Men as a class give but little thought to the care of the hair. Not until it comes out by the combful, or some friend remarks that they are getting bald, do they really take notice—then it may be too late.

If your husband's hair is getting thin; if he has dandruff or the scalp itches, take immediate action—do not let him become a bald head.

Get from any drug or toilet counter a 50-cent bottle of Parisian Sage. It contains the exact elements to supply hair and scalp needs. The first application removes all dandruff—the great hair destroyer. A little Parisian Sage rubbed well into the scalp for a few nights will work wonders. When the hair stops falling and the new growth appears, use every other night until the hair is thick and abundant.

Parisian Sage is a delightful and invigorating hair tonic for men, women and children. It is a scientific preparation based on a thorough knowledge of what is needed by the hair and scalp to keep them perfectly healthy and remove dandruff, stop scalp itch and falling hair.

Surely try Parisian Sage. W. T. Strong & Co. sells it, with an agreement to refund your money if not satisfied. Look for the trade-mark—"The Girl with the Auburn Hair." Accept no other.



# What Thin Folks Should Do To Gain Weight

**Physician's Advice for Thin, Undeveloped Men and Women.**

Thousands of people suffer from excessive thinness, weak nerves and feeble stomachs, who, having tried advertised flesh-makers, food-fads, physical culture stunts and rub-on creams, resign themselves to lifelong skinniness and think nothing will make them fat. Yet their case is not hopeless. A recently discovered regenerative force makes fat grow after years of thinness, and is also unequalled for repairing the waste of sickness or faulty digestion and for strengthening the nerves. This remarkable discovery is called Sargol. Six strength-giving, fat-producing elements of acknowledged merit have been combined in this peerless preparation, which is indorsed by eminent physicians and used by prominent people everywhere. It is absolutely harmless, inexpensive and efficient.

A month's systematic use of Sargol should produce flesh and strength by correcting faults of digestion and by supplying highly concentrated fats to the blood. Increased nourishment is obtained from the food eaten, and the additional fats that thin people need are provided. Leading druggists supply Sargol and say there is a large demand for it.

While this new preparation has given splendid results as a nerve-tonic and vitalizer, it should not be used by nervous people unless they wish to gain at least ten pounds of flesh.—Advt.


# QUEEN MARY WEARS COSTLY JEWELS—THEY ARE ALWAYS GUARDED

Queen Mary

By Mary B. O'Reilly.

LONDON, May 8.—Queen Mary, "the economical," has just lost two of the most valuable pearls in her possession. After the last court, while the queen's dresser was assisting her majesty to disrobe, she had some difficulty in unfastening the queen's pearl necklace. Her majesty, making an effort to unfasten the clasp herself, broke the fastening and a half a dozen pearls fell to the floor. Stepping back to pick them up, the unfortunate dresser trod on two of the largest—pearls that were worth $500 apiece.

Queen Mary's everyday jewels are of such enormous value that English detctives are constantly present to protect them quite apart from maintaining a watchful eye on their royal owner.


# NEW HOPE FOR SUFFERERS FROM PARALYSIS

There are cases of paralysis that cannot be cured. But that is far different from saying that every case of paralysis is incurable. There is absolute proof that many forms of this disease are curable. Of the cases that cannot be cured many can be so benefitted that the formerly hopeless sufferer will once more find life worth living.

Attention is called to the remarkable cures that have been effected in cases of partial paralysis, and other severe nervous disorders, by the use of Dr. Williams' Pink Pills for Pale People. Some of these cures are so wonderful as to challenge belief, but in every case the statements have been carefully verified and may be investigated by anyone interested. In this connection the case of Miss B. Millehan, of St. John, N. B., is worthy of the most careful attention. Miss Millehan says: "Some three years ago I was taken seriously ill with diphtheria. The doctor brought me safely through this dreaded trouble, and I was assumed to be well. But two weeks later I took a relapse, my throat and limbs becoming paralyzed. I could neither speak nor walk. I was under the best of medical care, and after a few weeks was able to sit up in bed, but my throat was still completely paralyzed and I could only utter unintelligible sounds. I was treated by three of St. John's best physicians for this trouble, and my case was given up as hopeless. A friend asked me to try Dr. Williams' Pink Pills, but I had spent so much on medicine without help that I thought it would be only a further waste of money. However, I felt myself growing daily weaker and weaker, and I decided as a last chance that I would try the Pills. By the time I had taken a half dozen boxes I could walk across the floor, something doctors had told me could never happen again. I still continued taking the pills, my speech returned, and I felt myself in perfect health. My friends thought my restoration nothing short of a miracle, and I think myself that I have to thank Dr. Williams' Pink Pills that I am living today, and I feel confident they can do quite as much for others as they did for me."

Dr. Williams' Pink Pills effect cures in cases of this kind because they make new, rich, red blood, which feeds and strengthens the nerves, and tones up the whole system. If you are in need of a medicine give these pills a trial. We are confident you will not be disappointed. Sold by medicine dealers or by mail at 50 cents a box or six boxes for $2.50 from The Dr. Williams Medicine Company, Brockville, Ont.



# Overland $1250

*$1425 With electric starter and generator*
*Prices, f. o. b. Hamilton, Ont.*

## An Invitation

THE next time you are down town stop in and take a good look at the new Overland. It's a little beauty. We want to take you for a ride too.

We want to show you how substantial, snappy and stylish it is; how powerful the motor is; how smooth, quiet and sweet the operation of the mechanism is.

We want you to see how solid comfort seems to be literally built into the car.

Then—there is the story of economy. That is mighty important. The Overland has a great record for low service cost, just as it has for low first cost. Both are record breakers.

You will want a car this spring, and now is just about the best time to get it. We can assure good delivery, so that you can have what you want when you want it.

Here is another point: We want you to see the unusual grace and finish of the Overland. In style it compares with the finest imported automobiles.

Don't forget the next time you are in our neighborhood! We will expect you in.

J. C. BEEMER 150-152-154 CARLING STREET, LONDON, ONTARIO.

**The Willys-Overland of Canada, Limited,**
**Hamilton, Ont.**

*Distributers of the famous Garford, and Willys-Utility Trucks and Overland Delivery Wagons.*
*Full information on request.*

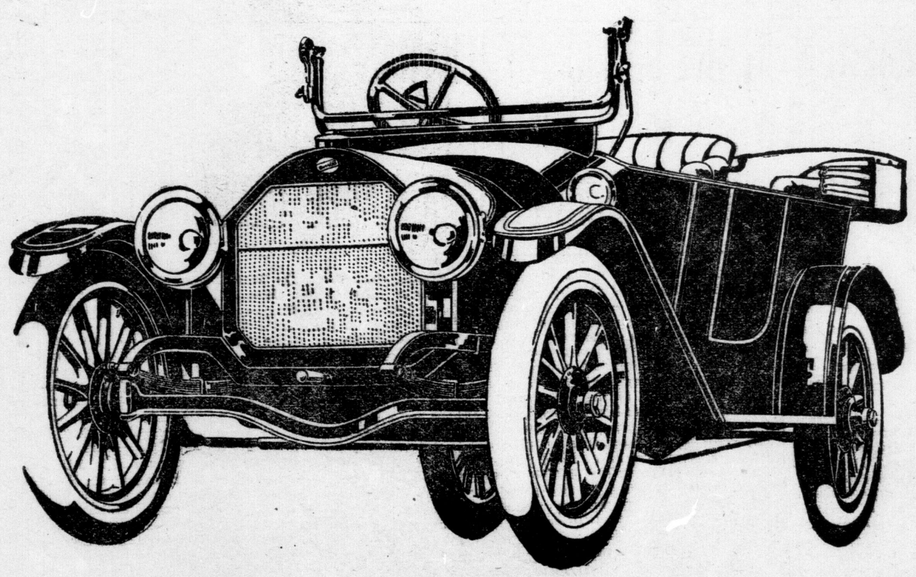


# LT.-GOVERNOR'S WIFE WORKS IN A FACTORY

Mrs. B. O'Hara

Special Correspondence

CHICAGO, Ill., May 8.—When Mrs. Barratt O'Hara talks about the problems of the working girl or the "relation of wages to vice," she knows what she's talking about. The wife of the lieutenant-governor of Illinois resigned her $5-a-week job in a knitting factory at Bridgeport, Mass. Mrs. O'Hara went to work in a factory to gain first-hand knowledge of the conditions that surround working girls. "I wanted to know the working girl in the shop and in her home," says Mrs. O'Hara, "because I expect to help my husband, who is president of the Illinois vice commission, in his fight against low wages and their consequent evils."


# King George's Navy PLUG

10¢

**KING GEORGE NAVY PLUG CHEWING TOBACCO**

**IS IN A CLASS BY ITSELF!**

It surpasses all others in quality and flavour because the process by which it is made differs from others.—It is deliciously sweet and non-irritating.

SOLD EVERYWHERE: 10c A PLUG

ROCK CITY TOBACCO Co., Manufacturers, QUEBEC

# THE HESITATION.

# ANGLO-FRENCH TEN YEARS OF FRIENDSHIP HAS PROVED BULWARK OF PEACE FOR OLD WORLD

## ENTENTE HAS BROUGHT REMARKABLE RESULTS

**From Public Opinion.**

"It is ten years years today (April 8) since the signature of the agreements which embody the entente between England and France," says the Times. "They have witnessed immense changes, and changes fraught with the utmost peril to peace.

"The war between Japan and Russia, the collapse of two great monarchies in Asia, and revolution in a third, the downfall of Morocco as a sovereign state, and the creation of the French protectorate, the conclusion of the Anglo-Russian agreement, the incorporation of Bosnia-Herzegovina in the dual monarchy, the African conquests of Italy, and the wars of the Balkan allies against Turkey and amongst themselves have been amongst the events which they have seen.

**An Abiding Friendship.**

"Anxious care, mutual suspicion, and at certain moments, acute alarm have filled the cabinets of Europe, while they have passed away. All these transformations, great in themselves and pregnant with yet greater consequences, have been accomplished, and no great power has drawn the sword against another. That, we are firmly convinced, has been due, in the first place, to the great act of reconciliation we commemorate today. It was not a mere piece of statecraft. It was more than a sagacious arrangement for the accommodation of old controversies and the promotion of common interests. It was accepted by two great nations, frankly and without reserve, as the basis and as the consecration of a firm and abiding friendship.

**A Ten Years' Test.**

"That is the vital principle of the entente. That has made it thrive and grow with the years. That has enabled it to withstand all strains from within and from without. That leaves it deep-rooted today, with the promise of fresh growth and fresh developments to come. For ten troubled years it has stood the test. It has been exposed to many searching ordeals. Open assault and furtive sap, brutal menace and subtle intrigue have not been spared against it. All has been in vain. The entente, expanded and supplemented by the Anglo-Russian agreement, remains the bedrock of their whole international policy and an essential bulwark of the world's peace.

**What the Entente Has Done.**

"The Anglo-French agreement had not been signed a year when the first efforts were made to destroy it," says the Times. "Scarce had the news of Russia's final defeat at Mukden reached Europe, when the German Emperor hurried to Tangier to make ostentatious proffers of protection to Morocco. Russia, for whose Asiatic adventure Germany had had nothing but encouragement and praise, was manifestly unable to give her French ally effectual support. From complaisance for he pacifists France herself had neglected her means of defence. What better moment could there be to punish her audacity in having a foreign policy of her own, and to demonstrate the impotence of her allies and her friends to save her from the wrath of Prussia-Germany?

**German Press vs. France.**

"Prince Bulow, who had declared a few months before that the entente did not hurt German interests, now discovered that France had insulted Germany by neglecting to supplement the communication of the arrangement which she had made to the German ambassador before it was signed by an official notification after it had been signed. The whole German press was mobilized to threaten France, and all the strength of German diplomacy was exerted to insure the scarifice of the statesman who had triumphantly shattered the cherished tradition of the Wilhelmstrasse, that friendship between France and England was inconceivable. The sacrifice was made. The Radical capitalists threw over M. Deleasse.

**What Algeciras Taught.**

"Germany had her will, and forced France to assent to the Algeciras Conference. But there she learnt what the entente means, and there she brought that lesson home to France, as no parchments and no protestations on our part could have done. When the conference was over the whole world realized that we were ready to support by all means at our command the reasonable and legitimate claims of France, and in particular her claim to treat, and to be treated, by, every great power as in all respects an equal. We had vindicated once again the continuous tradition of our national life, which rejects and resists pretensions from any quarter to the hegemony of Europe. The bonds of the entente were drawn closer than before, and the way prepared for its necessary and logical completion by the conclusion two years later of our agreement with Russia.

**Equilibrium of Peace.**

"From that time forward the triple alliance has found its counterpoise in the balance of power. It is the equilibrium thus established which enabled France to emerge unhumiliated from the dubious intrigues into which she was lured under the Monis and Caillaux Ministries, and to sustain with tranquil dignity the challenge of Agadir. It is this which has made it possible for other powers to see the formidable question of the near east opened in Bosnia-Herzegovnia, in Tripoli, and in the Balkans without rushing to arms. It is this which led them during the most acute periods of the prolonged crisis in that peninsula to discuss their conflicting interests and desires with restraint and moderation through their ambassadors in London. It is this which leaves their relations in all cases correct, and in almost all cases, friendly, today. It is this which affords the world its best hopes of peace in the future.

**Two Balanced Groups.**

"The division of the great powers into two well-balanced groups with intimate relations between the members of each, which do not forbid any such member from being on the friendliest terms with one or more members of the other, is a twofold check upon inordinate ambitions or sudden outbursts of race hatred. All sovereigns and statesmen—aye, and all nations—know that war of group against group would be a measurless calamity. That knowledge brings with it a sense of responsibility which chastens and restrains the boldest and the most reckless. But they know, too, that to secure the support of the other members of their own group and to induce them to share the responsibility and risks of such a conflict, any power and powers which may meditate recourse to arms must first satisfy those other members that the quarrel is necessary and just. They are no longer unfettered judges in their own cause, answerable to none but to themselves.

**A Cardinal Factor.**

"That the Triple Entente bears the character we have ascribed to it, and has been for some years one of the twin pillars on which the peace of Europe and of Asia rests, is proved.

"The balance of power is now the cardinal factor in the policy of the Old World. We owe it and all the developments it may bring to the entente which is ten years old today."


## PROTECT THE HEART FROM RHEUMATISM

**RHEUMA Purifies the Blood and Throws Off Complicating Diseases.**

Weakening of the blood tissues by continued attacks of Rheumatism affects the heart and produces complications which result fatally. RHEUMA puts the blood in condition to ward off other diseases and eradicates Rheumatic conditions from the whole system. Recommended for all forms of Rheumatism. 50c cents at W. T. Strong & Co. This letter will convince you of its great value:

"For nine weeks I was unable to swollen from Rheumatism. I also sufusing two bottles of RHEUMA the Rheumatism has entirely left me."—F. H. Morris, Fort Erie, Ont.

# DRINK HABIT

**RELIABLE HOME TREATMENT**

The ORRINE treatment for the Drink Habit can be used with absolute confidence. It destroys all desire for whiskey, beer or other alcoholic stimulants. Thousands have successfully used it and have been restored to lives of sobriety and usefulness. Can be given secretly. Costs only $1 per box. If you fail to get results from ORRINE after a trial, your money will be refunded. Ask for free booklet telling all about ORRINE.
W. T. Strong & Co., 184 Dundas street.


## WAR COLLEGE HEAD PLANS WAR MOVES FOR AMERICAN ARMY

General Hunter Liggett, president of the U. S. Army War College, the department which works out all war plans and acts as an information bureau for the commanders of the army.

He knows the topography of Mexico, the position of the troops, the number of men in the field and the amount of ammunition and food which will help them in the campaign against Mexico City.


## Thought Nothing But Death Would End Her Misery.

**WAS TROUBLED WITH**

## Heart Disease.

Mrs. J. D. Talbut, Owen Sound, Ont., writes:—"I have been a great sufferer from heart disease, and leaking valves. I have had resource to every kind of treatment I could think might help me, including the skill of several doctors. I suffered so for years that at times I have felt that nothing but death could end my misery. I was advised by a friend, who had suffered untold pain and misery, just as I had, and had been cured by Milburn's Heart and Nerve Pills, to give them a trial, so I decided to do so. I am delighted with the result, as I am now completely cured, and can eat and sleep as I have not done for years.

You are at liberty to use my name at any time as I am convinced they are the best pills on the market for any form of heart disease."

Milburn's Heart and Nerve Pills are 50 cents per box, or 3 boxes for $1.25, at all dealers, or mailed direct on receipt of price by The T. Milburn Co., Limited, Toronto, Ont.


# ONE OF LARGEST TELESCOPES SOON BELONG TO DOMINION

**To Cost $100,000 and Will Be Used to Measure Movement of Stars Fainter Than First Magnitude.**

The Canadian Government will soon possess a more powerful reflector telescope than any now in existence. It has been referred to in the newspapers as "the largest telescope in the world," but this description is misleading for two reasons: first, because its aperture, 72 inches, is to be the same as that of the famous Parsonstown reflector, built by Lord Rosse in 1842; and second, because by the time the Canadian instrument is completed it now seems likely that the 100-inch reflector which has long been under construction for the Mount Wilson Solar Observatory will also be ready for use. The Canadian telescope will, however, be a much more efficient instrument than Lord Rosse's. Not only will the mirror be much superior, but the mounting will enable the telescope to be worked to the full advantage. The Parsonstown reflector has an altazimuth, not an equatorial, mounting, and is operated under such difficulties that comparatively little use has ever been made of it.

**The New Telescope.**

Contracts for the new telescope have just been awarded to J. Brashear for the mirrors and other optical parts, and to Warner & Swasey for the mounting. The disk for the principal mirror will be made by the St. Gobain glass works, in Paris, but all the grinding and figuring will be done in the United States. The total cost will be nearly $100,000. Inasmuch as the instrument is intended primarily and notoriously for work of no immediate practical benefit, viz., the spectrographic measurement of radial stellar velocities, this sum represents a very notable contribution to pure science on the part of a Government.

The telescope will have a parabolic mirror of 72 inches clear aperture and 30 feet focal length, with a central hole 10 inches in diameter. The mounting is to be similar to that of the Ann Arbor and Melbourne reflectors, with a skeleton tube at one side and nearly midway between the bearings of the long polar axis, the balance being restored by the declination motion mechanism and by counterweights at the other side. Both polar and declination axes will be carried entirely on ball or roller bearings and a complicated system of counterweighted roller for relieving the friction. The construction will also be simplified in other respects, e. g., all fine circles will be omitted, as will the slow motion arm in right ascension. It is characteristic of twentieth century technique in astronomy that, although the new telescope will have a full set of oculars for visual observations, no program of visual work is contemplated. Nowadays the camera takes the place of the human retina. The main purpose of the instrument will be the measurement of motion in the line of sight of stars fainter than the fifth magnitude; a task beyond the light-gathering power of nearly all existing telescopes. For such work the telescope will generally be used in the Cassegrain form; the light from the main mirror, converging toward a focus, will be received by a second hyperboloidal mirror of about 19 inches aperture and 10 feet focus, placed about 23 feet above the main mirror. The light passes thence down through the hole in the main mirror, and the star images are formed about three feet below the latter. Here the spectrograph will be placed. For the faintor stors o flow dispersion the spectrograph will probably be placed at the prime focus. An investigation of the atmospheric conditions in different parts of Canada is now in progress, to determine where the telescope will be located.—Scientific American.

## MILITARY TENDENCIES SHOWN IN NEW SHOES

With the idea of wars and rumors of war in America, the Paris designers have been putting out gowns that have a decidedly military air.

In one of the splendid fashion places was shown, the other day, a gown and cape of bright blue chiffon broadcloth made very plain with a low-tied sash trimmed with brass buttons and gold braid. With this was worn a blue helmet cap with a bright red upstanding feather.


For nursing mothers
**Na-Dru-Co Laxatives**
offer the important advantage that they do not disturb the rest of the system or affect the child.
25c. a box at your Druggist's.
National Drug and Chemical Co. of Canada, Limited. 175

## WOMAN SUFFERED TEN YEARS

**From Female Ills—Restored to Health by Lydia E. Pinkham's Vegetable Compound.**

Belleville, N.S., Canada.—"I doctored for ten years for female troubles and did not get well. I read in the paper about Lydia E. Pinkham's Vegetable Compound and decided to try it. I write now to tell you that I am cured. You can publish my letter as a testimonial."—Mrs. SUVRINE BABINE, Belleville, Nova Scotia, Canada.

**Another Woman Recovers.**

Auburn, N. Y.—"I suffered from nervousness for ten years, and had such organic pains that sometimes I would lie in bed four days at a time, could not eat or sleep and did not want anyone to talk to me or bother me at all. Sometimes I would suffer for seven hours at a time. Different doctors did the best they could for me until four months ago I began giving Lydia E. Pinkham's Vegetable Compound a trial and now I am in good health."—Mrs. WILLIAM H. GILL, No. 15 Pleasant Street, Auburn, New York.

The above are only two of the thousands of grateful letters which are constantly being received by the Pinkham Medicine Company of Lynn, Mass., which show clearly what great things Lydia E. Pinkham's Vegetable Compound does for those who suffer from woman's ills.

If you want special advice write to Lydia E. Pinkham Medicine Co. (confidential) Lynn, Mass. Your letter will be opened, read and answered by a woman and held in strict confidence.

SANTAL-MIDY
Standard remedy for Gleet, Gonorrhœa and Rosaniga IN 48 HOURS. Cures Kidney and Bladder Troubles.