

The Seventy-Third

Annual Report

of the



Montreal General Hospital

with a list of the

Governors, Officers and Subscribers

for

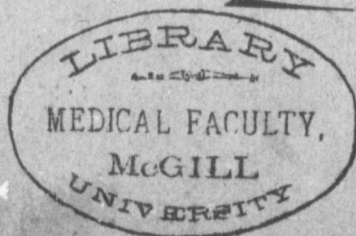

1894-95.

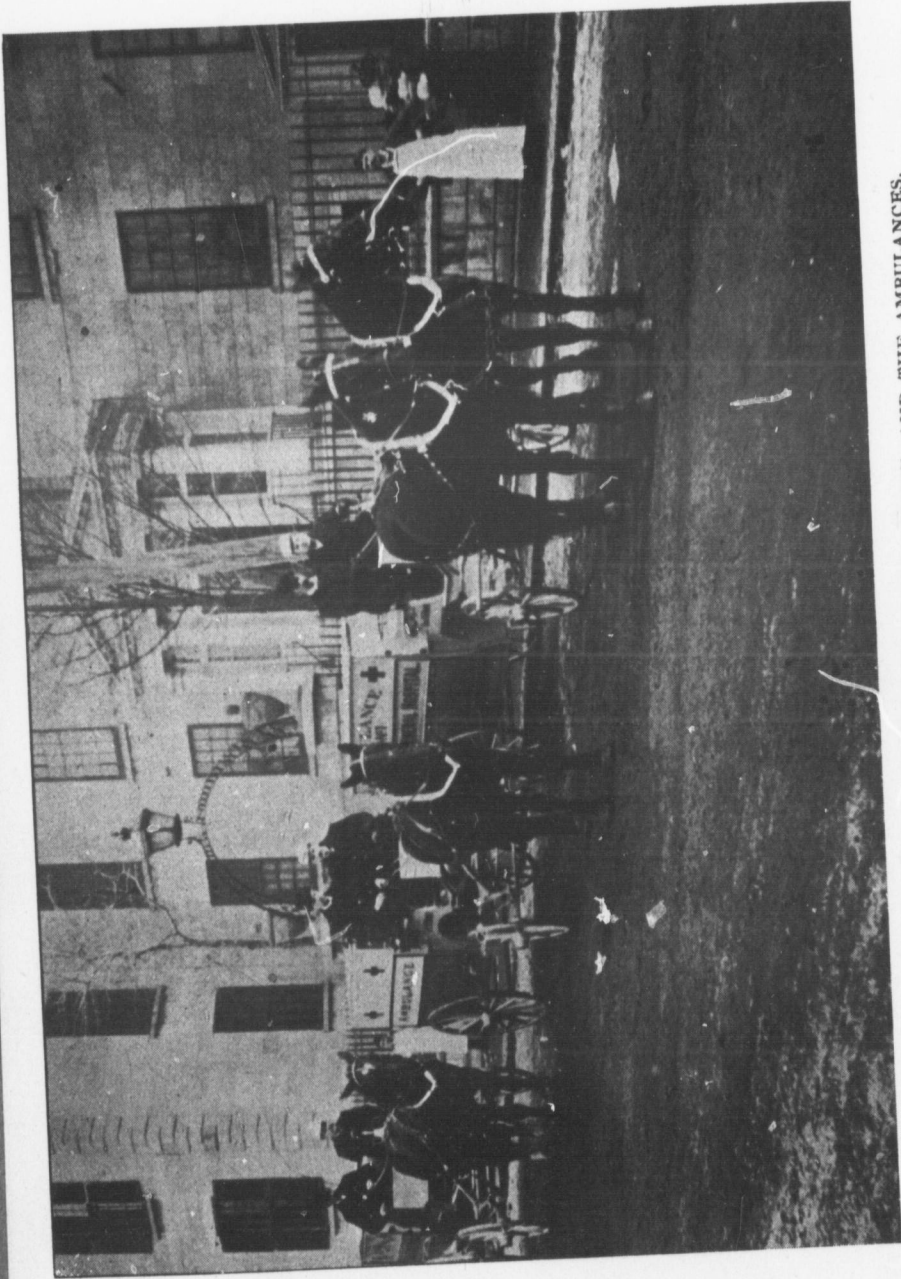

FRONT VIEW OF THE HOSPITAL, DORCHESTER STREET, AND THE AMBULANCES.

FRONT VIEW OF THE HOSPITAL, DORCHESTER STREET, AND THE AMBULANCES.

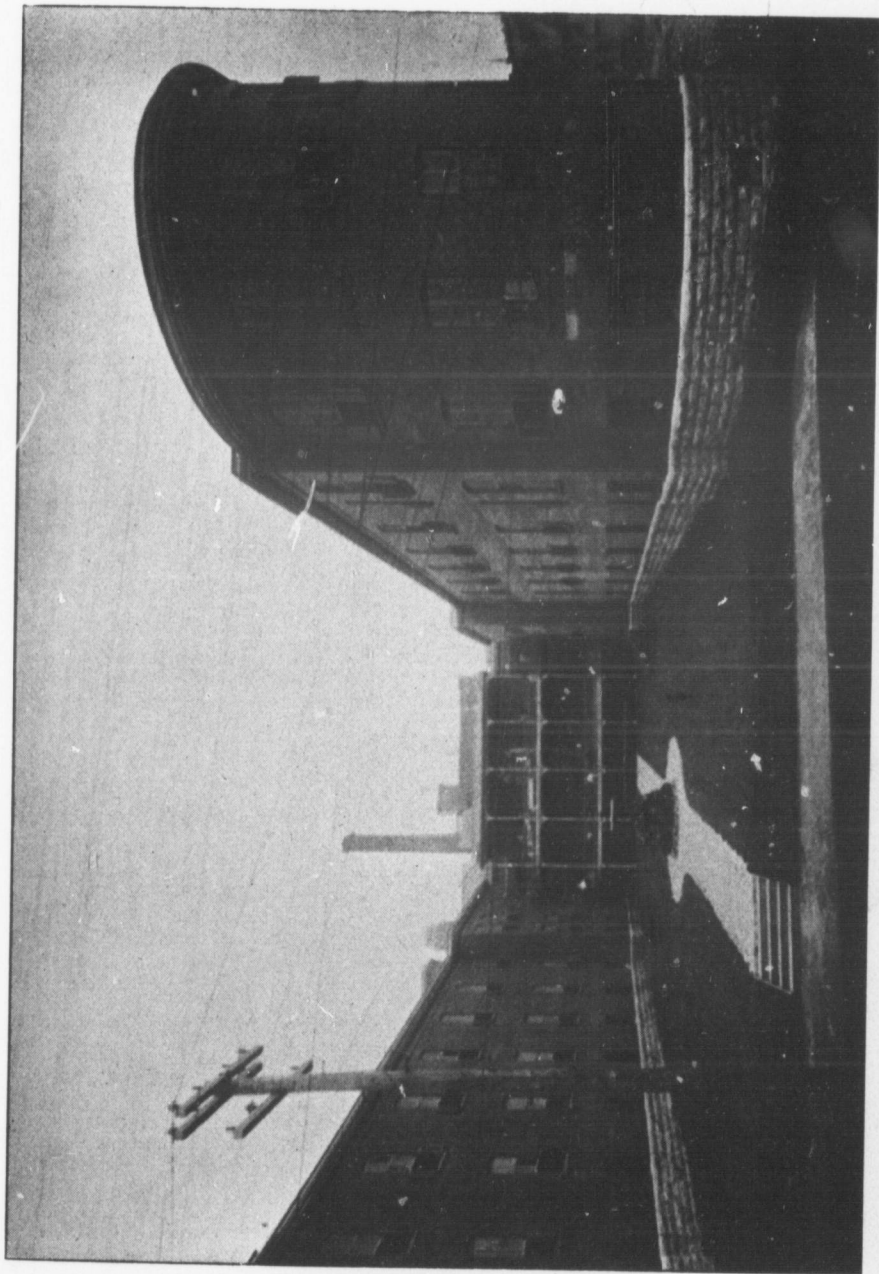

REAR VIEW OF THE GREENSHIELDS WING AND OF THE CAMPBELL MEMORIAL BUILDING.

M

LIBRARY
MUSEUM
OF THE
SMITHSONIAN INSTITUTION
WASHINGTON, D. C.

THE SEVENTY-THIRD
ANNUAL REPORT
OF THE
MONTREAL GENERAL HOSPITAL
WITH A LIST OF THE
GOVERNORS, OFFICERS AND SUBSCRIBERS
FOR
1894-95.



MONTREAL:
"WITNESS" PRINTING HOUSE.
1895.

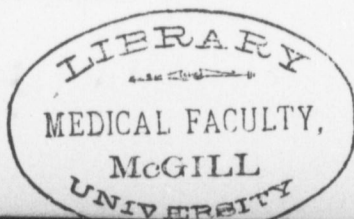

CITY CHURCHES.

Crescent Street Presbyterian Church, Thanksgiving Day Collection, per D. Robertson	\$202 38
American Presbyterian Church, Thanksgiving Day Collection, per J. C. Holden	166 09
St. Paul's Presbyterian Church, per J. W. Ross, Sec.-Treas.	100 06
German Lutheran Congregation, per Rev. Mr. Reidel	34 00
Melville Presbyterian Church, Thanksgiving Day Collection	38 07
Chalmers Presbyterian Church, Thanksgiving Day Collection (half of) . .	19 68
Dorchester Street Methodist Church, Thanksgiving Day Collection	4 72
East End Methodist Church, Thanksgiving Day Collection	10 32
St. John the Evangelist Church, Thanksgiving Day Collection	9 08
Total	<u>\$584 34</u>

COUNTRY CHURCHES.

Cote Visitation Presbyterian Mission, Thanksgiving Day Collection, per George Jeffrey	\$30 00
St. Andrew's Church, Lachine, Thanksgiving Day Collection, per T. A. Dawes	32 15
St. Lambert Methodist Church	3 00
Total	<u>\$65 15</u>

Hours of
Form of
Life Gov
Elected C
Committe
Consultin
Physician
Specialist
Resident
Seventy-
Annual M
Financial
Stock Acc
List of In
Detail of
Subscripti
Ordinary
Collection
"
"
"
"
"
"
"
"
"
"
"
"
"
"
"
"
"
"
"
"
"
"
"
Names of C
Details of E
Extraordina
Donations i
Fourth Ann
Report of M

INDEX.

	PAGE.
Hours of Attendance	4
Form of Bequest	4
Life Governors	5
Elected Governors	9
Committee of Management	9
Consulting Staff	9
Physicians and Surgeons	9
Specialists	10
Resident Medical Officers	10
Seventy-third Annual Report	11
Annual Meeting of Governors	16
Financial Statement	17
Stock Account Balance Sheet	18
List of Investments	19
Detail of Expenditure	20
Subscriptions of Employees, etc.	27
Ordinary Donations	30
Collections, West Ward	32
" Centre Ward	36
" East Ward	37
" St. Antoine Ward	38
" Westmount	40
" St. Ann's Ward	40
" St. Lawrence Ward	42
" Point St. Charles and St. Gabriel	43
" St. Mary's Ward	44
" St. James Ward	45
" St. Louis Ward	45
" St. Lawrence Market	46
" Cote St. Paul	46
" St. Louis de Mile End	47
" in City Churches	2
" in Country Churches	2
" in Poor Boxes	72
Names of Collectors	47
Details of Employees' Subscriptions	48
Extraordinary Donations	73
Donations in Kind	74
Fourth Annual Report of the Training School for Nurses	76
Report of Medical Superintendent	79

42454

The Medical Superintendent receives applications for the admission of patients to the wards from 10 A.M. to 12.30 P.M. *Cases of emergency receive attention at all hours.*

For matters in reference to patients, address the Medical Superintendent.

Those pertaining to the Training School for Nurses are to be addressed to the Lady Superintendent.

On other matters, address the Secretary of the Committee of Management at the Hospital.

The Committee of Management meets weekly Mondays, at 3.30 P.M.

Friends are permitted to visit public patients, from 3 to 4 o'clock, Sundays, Tuesdays, Thursdays and Saturdays.

OUT-DOOR.

Surgery—Daily at 11 A.M., Sundays excepted.

Medical—Daily at 11 A.M., Sundays excepted.

Eye and Ear—Mondays, Wednesdays and Fridays, at 2 P.M.

Nose and Throat—Mondays, Wednesdays and Fridays, at 2.30 P.M.

Diseases of Women—Tuesdays, Thursdays and Saturdays, at 2 P.M.

Skin Diseases—Wednesdays, at 2 P.M.

Those are wisest who are their own executors, and distribute their money in their own lifetime ; but if our friends do not do so, we trust they will remember us in their Wills. A clause in a Will as per form below will have the desired effect :—

FORM OF BEQUEST.

I give and bequeath the sum of..... Dollars to the SOCIETY OF THE MONTREAL GENERAL HOSPITAL, and the Treasurer's receipt shall be a sufficient discharge for the said legacy.

L.
Acheson,
Alexande
Allan, Ar
Allan, Ar
Allan, Ar
Allan, Br
Allan, H.
Allan, H.
Allan, J.
Allan, J.
Allan, Ja
Allan, Jo
Allan, R.
Allen, Jos
Alloway,
Alston, J
Ames, He
Anderson,
Angus, R.
Angus, W
Archbald,
Archbald,
Archer, R
Archibald
Armstrong
Atkin, Jo
Auld, Joh
Ayer, A.
Bagg, R.
Baile, An
Becket, R
Beemer, H
Bell, Jas.,
Bell, Thos
Benny, R
Bethune, S
Bickerdike
Birkett, H
Birks, Her
Bishop, G
Blackader,
Blackader,
Boas, Feo
Boas, B. A
Boaz, Mori
Bolton, Ri
Borland, V
Botterell, I
Bourgeau,

LIST OF THE GOVERNORS OF THE MONTREAL
GENERAL HOSPITAL FOR 1895.

Life Governors.

Acheson, Alex.	Brainerd, Dr. T. C.
Alexander, Charles (<i>Vice-President</i>).	Brodie, Hugh.
Allan, Andrew.	Brophy, Thos.
Allan, Andrew A.	Browr, James.
Allan, Archibald Anderson.	Brown, Jonathan.
Allan, Bryce J.	Browne, Arthur A., M.D.
Allan, H. A.	Browning, J. M. (Vancouver).
Allan, H. Montagu.	Browning, A.
Allan, J. H. B., M.D.	Buchanan, W. J.
Allan, J. S.	Fulier, Frank, M.D.
Allan, James B.	Burland, Geo. B.
Allan, John.	Burland, J. H.
Allan R. Anderson.	Burland, W. H., M.D.
Allen, Joseph	Bury, George.
Alloway, T. Johnson, M.D.	Butler, Tobias.
Alston, Joseph E. (Ontario).	Cameron, James C., M.D.
Ames, Herbert B.	Campbell, F. W., M.D.
Anderson, Robert.	Campbell, Miss Nora A.
Angus, R. E.	Campbell, Rollo, M.D.
Angus, William.	Cantlie, J. A.
Archbald, Edward.	Carslake, George.
Archbald, Henry.	Carsley, S.
Archer, Robert.	Carsley, William Francis.
Archibald, Alex.	Carsley, S., Jr.
Armstrong, Geo. E., M.D.	Casey, Felix.
Atkin, John.	Cassils, Charles.
Auld, John.	Cassils, John.
Ayer, A. A.	Caverhill, George.
Bagg, R. Stanley C.	Cheney, Gilman.
Baile, Andrew.	Clark, Alex. C.
Becket, Robert A.	Claxton, T. James.
Beemer, H. J.	Cleghorn, J. P.
Bell, Jas., M.D.	Clendinneng, William.
Bell, Thos. D.	Clendinneng, Wm., Jr.
Benny, Robert.	Clouston, E. S.
Bethune, S. H.	Cochrane, James.
Bickerdike, Robert.	Cochrane, Hon. M. H.
Birkett, H. S., M.D.	Coghlin, B. J.
Birks, Henry.	Cook, Wm. J.
Bishop, George.	Copland, E. H.
Blackader, C. H.	Coristine, James.
Blackader, Alex. D., M.D.	Costigan, Richard.
Boas, Feodor (St. Hyacinthe).	Cowans, Robert.
Boas, B. A.	Cowen, Amos.
Boaz, Moritz (St. Hyacinthe).	Craik, Robert, M.D.
Bolton, Richard.	Cramp, George B.
Borland, William F.	Crathern, James.
Botterell, Edmund H.	Crawford John, (Verdun).
Bourgeau, Alexander.	Cresse, L. G. A.

Cross, Selkirk.
 Currie, Alexander.
 Currie, Frank P.
 Currie, William.
 Cushing, Thomas.
 Davidson, Thomas.
 Davidson, William.
 Davis, C. W.
 Davis, Maurice E.
 Dawes, James P.
 Dawes, Thomas A.
 Dawson, Benjamin (Baltimore, U.S.)
 Dawson, John T. (England).
 De Lorimier, John B.
 Dillon, John.
 Douglas, J. M.
 Dow, Miss Jessie.
 Dowker, L. R.
 Drake, Walter.
 Drummond, Hon. G. A.
 Drummond, George E.
 Durnford, A. D.
 Eadie, G. W.
 Ekers, H. A.
 Elliot, James.
 Esplin, George.
 Evans, Fred. W.
 Evans, William S.
 Ewing, Andrew S.
 Ewing, Samuel H. (*Treasurer*).
 Ewing, Samuel Wm.
 Ferrier, James.
 Fetherstonhaugh, E. C. B.
 Finley, F. G., M.D. (*Secretary*).
 Finley, Samuel.
 Finley, Wm. C.
 Foley, M. S.
 Force, Anthony.
 Forde, Thomas.
 Forget, L. J.
 Forsyth, Robert.
 Francis, William.
 Fraser, G. B.
 Fulton, E. M.
 Gardner, James.
 Gardner, Robert, Jr.
 Gardner, Wm., M.D.
 Garth, Charles.
 Gault, A. F.
 Gault, John.
 Gault, Leslie H.
 Gault, Percy R.
 Gentle, Wm. S.
 Geriken, Fred.
 Gilbert, Philip H.
 Gillespie, James A.
 Gilman, Hon. Francis E.
 Girdwood, G. P., M.D.
 Graham, Dugald.
 Graham, George.
 Graham, Hugh.
 Graham, James A. (Vancouver).
 Grant, Alexander W.
 Grant, Angus.

Gray, H. R.
 Greene, E. K.
 Greene, George A.
 Greenshields, E. B.
 Greenshields, J. N., Q.C.
 Grier, Brock.
 Grier, G. A.
 Grindley, Richard R.
 Gurd, Chas.
 Gurd, D. F., M.D.
 Hague, George.
 Hall, Robert.
 Hampson, Robert.
 Hanson, Edwin.
 Hanson, Wm.
 Harper, James.
 Hartt, George F.
 Haswell, Haldane.
 Hatton, Daniel.
 Hector, John Wood.
 Heney, Ed. N.
 Henry, Philip.
 Henshaw, Fred. C.
 Hersey, H. A.
 Hersey, Randolph.
 Heward, S. B.
 Hickson, Sir Joseph.
 Hird, Samuel.
 Hodgson, John C.
 Hodgson, Jonathan.
 Hodgson, Thos. E.
 Hodgson, Thos. H.
 Hogan, Henry.
 Holden, Jas. C.
 Holton, Ed.
 Hood, Thos. D.
 Hooper, Angus W.
 Hooper, G. R.
 Hope, Charles G.
 Hope, John.
 Horsfall, Joseph.
 Hosmer, Chas. R.
 Howard, J. W.
 Howard, R. J. B., M.D. (Eng.)
 Hutchison, A. C.
 Hutchison, J. Alex., M.D.
 Hutchinson, Matthew, D.C.L.
 Ibbotson, E. B.
 Ives, H. R.
 Jaques, Chs. A.
 Johnson, C. M.
 Johnson Thomas.
 Joseph, J. H.
 Kemp, George (Little Metis).
 Kerry, John.
 King, James C.
 Kingman, Abner.
 Kinghorn, G. M.
 Kinloch, William.
 Kirkpatrick, J. E.
 Kirkpatrick, Robert C., M.D.
 Labbe, George H.
 Laing, James M.
 Lavers, W. H., Jr.

Lawren
 Learn
 Lemay
 Lewis,
 Lewis,
 Ligget,
 Lighth
 Lilly, I
 Linton,
 Linton,
 Locker
 Love, T
 Lovejoy
 Lyall, I
 Lyman
 Lyman
 Maccul
 Maccart
 Macaul
 Macaul
 MacCal
 MacDo
 Macked
 Macint
 Mackay
 Macken
 Maclare
 Macmas
 Macphe
 Magor,
 Major,
 Maltby,
 Marler,
 Marler,
 Marling
 Marshal
 McArth
 McArth
 McArth
 McBrid
 McCask
 McConn
 McCord
 McDona
 McDoug
 McDoug
 McFarla
 McGarv
 McGoun
 McGoun
 McIndo
 McIntos
 McIntyr
 McIntyr
 McIntyr
 McIntyr
 McKenz
 McKerg
 McLach
 McLach
 McLean,
 McLenn

Lawrence, W. V. (New York).
 Learmont, J. B.
 Learmont, W. J.
 Lemay, E. H.
 Lewis, W. F.
 Lewis, Lansing.
 Ligget, Thomas.
 Lighthall, W. F.
 Lilly, E. A.
 Linton, Robert.
 Linton, James.
 Lockerby, David L.
 Love, Thomas H.
 Lovejoy, George W., M.D.
 Lyall, Peter
 Lyman, Charles.
 Lyman, Henry.
 Macculloch, Robertson.
 Macartney, Henry.
 Macaulay, Robertson.
 Macaulay, T. B.
 MacCallum, D. C., M.D.
 MacDougall, H. Leigh (England)
 Mackedie, J. W.
 Macintosh, John
 Mackay, Robert.
 Mackenzie, Hector.
 Maclaren, John J., Q.C. (Toronto).
 Macmaster, Donald, Q.C.
 Macpherson, Alexander.
 Magor, J. H.
 Major, Geo. W., M.D. (England).
 Maltby, W. L.
 Marler, W. de M.
 Marler, J. L.
 Marling, J. W.
 Marshall, James.
 McArthur, Alex.
 McArthur, Colin.
 McArthur, John.
 McBride, John Thompson.
 McCaskill, D. A.
 McConnell, J. B., M.D.
 McCord, David R.
 McDonald, W. C.
 McDougall, D. Livingstone.
 McDougall, Edgar Mills.
 McDougall, R. W.
 McFarlane, David.
 McGarvey, Owen.
 McGoun, D. M.
 McGoun, James.
 McIndoe, F. C. A.
 McIntosh, H. E.
 McIntyre, Arch.
 McIntyre, D.
 McIntyre, J. Malcolm.
 McIntyre, W. C.
 McKenzie, Murdoch.
 McKergow, John.
 McLachlan, Robert W.
 McLachlan, William.
 McLean, John (42 Crescent St.)
 McLennan, Hugh.

McLennan, J. S. (U.S.)
 McLennan, Duncan.
 McMaster, Wm.
 McNamee, F. B.
 McShane, Hon. James.
 McPhail, Andrew, M.D.
 Meeker, J. R.
 Miller, Mrs. W. R.
 Miller, W. R.
 Mitchell, Robert.
 Moat, Robert (England).
 Molson, Alexander.
 Molson, J. Elsdale, M.D. (Eng.)
 Molson, H. Markland.
 Molson, J. H. R.
 Molson, Mrs. J. H. R.
 Molson, John.
 Molson, John Thomas.
 Molson, John William.
 Molson, William Alex., M.D.
 Moore, James.
 Morrice, David.
 Morrice, David, Jun.
 Morrice, W. J.
 Morris, Hon. A. W., M.L.A.
 Morris, Charles B.
 Morrison, James.
 Morton, Charles.
 Moss, J. L.
 Mount-Stephen, Lord.
 Mudge, H. J.
 Muir, Robert (England).
 Muir, William E.
 Mullin, J. E.
 Murphy, John.
 Murray, H. E.
 Murray, Wm. G.
 Mussen, Henry S.
 Nelles, R. Campbell.
 Nelson, Albert D.
 Nelson, Fred.
 Nicholson, George C.
 O'Brien, Hon. James.
 Ogilvie, A. T.
 Ogilvie, Albert E.
 Ogilvie, Douglas W.
 Ogilvie, Hon. A. W.
 Ogilvie, Norman C.
 Ogilvie, Wm. Watson.
 Ogilvy, James A.
 Orkney, Miss Elizabeth.
 Osler, Wm., M.D. (Baltimore).
 Pagels, Frederick.
 Parker, Moses.
 Palmer, John.
 Parker, Wm. O. N. (Ontario).
 Paterson, A. T.
 Paterson, Wm. S.
 Paton, Hugh.
 Patterson, John.
 Paul, Walter.
 Paul, Frank.
 Pease, E. L.
 Peel, Thomas W.

Penny, E. Goff.
 Picken, H. B.
 Pillow, John A.
 Porter, Alfred.
 Proudfoot, A., M.D.
 Radford, F. W.
 Ramsay, Alex.
 Ramsay, W. M.
 Rankin, John.
 Rawlings, Ed.
 Redfern, J. H.
 Pedpath, Peter W.
 Reed, Geo. W.
 Reford, Robert.
 Reid, W. G.
 Reid, R. G.
 Reid, Robert.
 Reid, William.
 Rielle, Joseph.
 Roberts, George.
 Robertson, Alexander.
 Robertson, Andrew Stewart.
 Robertson, Farquhar.
 Robertson, George R.
 Robertson, John Armour.
 Robertson, John Bow.
 Robertson, Wm. Frew.
 Roddick, Thomas G., M.D.
 Rodger, James.
 Rutherford, William.
 Sadler, George W.
 Scott, Henry C.
 Scott, Philip J.
 Seargeant, L. J.
 Shaw, Brackley.
 Shearer, James.
 Shearer, John S.
 Seybold, John P.
 Shepherd, Frs. J., M.D.
 Sheppard, Charles.
 Shorey, C. L.
 Shorey, S. O.
 Simpson, J. Cradock.
 Sims, A. Haig.
 Slessor, James.
 Smith, A. Laphorn, M.D.
 Smith, Charles F.
 Smith, G. F. C.
 Smith, Albert E.
 Smith, J. Lionel.
 Smith, Sir D. A.
 Smith, R. Wilson.
 Smith, Robert A.
 Smith, W., (Simpson Street).
 Stancliffe, F.
 Starnes, Hon. Henry.
 Stearns, Isaac H.
 Stephen, Frank.
 Stephens, Frank Chatton.
 Stephens, George W.
 Stephens, Geo. W., Jun.

Stephens, S. Sheldon.
 Stevenson, J. Alex.
 Stevenson, R. R.
 Stewart, James, M.D.
 Stirling, John.
 Stikeman, Harry.
 Strachan, William.
 Strathy, H. Gordon.
 Strathy, Lieut.-Col. J. Alex. L.
 Stuart, J.
 Sumner, George.
 Sutherland, Louis.
 Sutherland, W. R., M.D.
 Tasker, James.
 Tatley, William.
 Taylor, Andrew T.
 Taylor, Homer.
 Taylor, John.
 Tees, David T.
 Tees, William.
 Thomas, Mrs. F. Wolferstan.
 Thomas, F. Wolferstan, (*President*).
 Thompson, Stephen H. (Eng).
 Tiffin, Hy. J.
 Tooke, Benjamin.
 Torrance, John.
 Torrance, W. F.
 Trottier, A. A.
 Urquhart, Alex.
 Vineberg, Moses.
 Vipond, Thos. S.
 Walker, Alex.
 Walker, James, Jun.
 Ward, Hon. J. K.
 Watson, Hugh.
 Watson, W. Wallace.
 Watt, D. A. P.
 Whitaker, Richard.
 White, R. S., M.P.
 White, Richard.
 White, Robert.
 White, William J.
 Whitley, A. G.
 Whitley, Fred.
 Whyte, James K.
 Williamson, James.
 Wilkins, George, M.D.
 Wilson, Daniel.
 Wilson, E. W.
 Wilson, J. C.
 Wilson, James.
 Wilson, Jas. Reid.
 Wilson, John T.
 Wilson, Walter.
 Wiman, E. (New York).
 Wood, O. S. (New York).
 Withall, W. J.
 Wray, Joseph C.
 Young, George.
 Yuile, David.
 Yuile, William.

H. A.
 Robert
 C. P.
 Wm. I.
 William
 Wm. I.

F. Wo
 Charles

Thoma
 Robert
 John S.
 Charles
 Samuel

Robert
 D. C.
 William
 Thoma
 J. C. C.

Geo. W.
 Wm. A.
 Eng.

F. J. S.
 Eng.
 George

F. W.
 Lond

J. M.
 Kennet

Elected Governors.

H. A. Budden,
Robert Paton McLea.
C. P. Hebert.
Wm. E. Cheese.
William Masterman.
Wm. Eennett.

Arthur Jones.
William N. Fessenden.
William Sargent.
Malcolm Thomson.
John Higginson.
John Herdt.

Office-Bearers for 1895-96.

F. Wolferstan Thomas, *President*.
Charles Alexander, *Vice-President*.

F. G. Finley, M.D., *Secretary*.
S. H. Ewing, *Treasurer*.

Committee of Management.

Thomas Davidson.
Robert Craik, M.D.
John Stirling.
Charles Garth.
Samuel Finley.

Richard White.
Harry Stikeman.
Joseph B. Learmont.
G. F. C. Smith.
David Morrice.

Consulting Staff.

Robert Craik, M.D.
D. C. MacCallum, M.D.
William Wright, M.D.
Thomas Simpson, M.D.
J. C. Cameron, M.D., M.R.C.P.I.

G. P. Girdwood, M.D., M.R.C.S.
T. G. Roddick, M.D. [Eng.
William Gardner, M.D.
Frank Buller, M.D.
James Bell, M.D.

Physicians.

Geo. Wilkins, M.D., M.R.C.S. Eng.
Wm. A. Molson, M.D., M.R.C.S.
Eng.

A. D. Blackader, B.A., M.D.,
M.R.C.S. Eng.
F. G. Finley, M.D.

Surgeons.

F. J. Shepherd, M.D., M.R.C.S.
Eng.
George E. Armstrong, M.D.

R. C. Kirkpatrick, B.A., M.D.,
C.M., L.R.C.S. Eng.
J. Alex. Hutchison, M.D., L.R.C.P.
and S. Edin.

Assistant Physicians.

F. W. Campbell, M.D., L.R.C.P.
London.

H. A. Lafleur, M.D.
G. Gordon Campbell, M.D.

Assistant Surgeons.

J. M. Elder, M.D.
Kenneth Cameron, M.D.

Charles W. Wilson, M.D., M.R.C.S.
Eng.

Specialists.

John J. Gardner, M.D., *Oculist and Aurist.*
 A. Proudfoot, M.D., *Assistant Oculist and Aurist.*
 T. Johnson Alloway, M.D., *Gynæcologist.*
 F. A. Lockhart, M.B., *Assistant Gynæcologist.*
 H. Stanley Birkett, M.D., *Laryngologist.*
 H. D. Hamilton, B.A., M.D., *Assistant Laryngologist.*
 Wyatt Johnston, M.D., *Pathologist.*
 J. A. Williams, M.D., *House Pathologist (Externe).*

Dentist.

J. S. Ibbotson, L.D.S.

Medical Superintendent.

S. Ridley Mackenzie, M.D.

Resident Medical Officers.

Alfred T. Bazin, M.D.
 W. G. M. Byers, M.D.
 Hugh McL. Kinghorn, B.A., M.D.
 X. L. Anthony, M.D.

Wm. Cowie, B.A., M.D.
 Edward H. Saunders, M.D.
 J. H. Hogle, M.D.
 Richard Kerry, M.D.

Apothecary.

W. P. Watson.

Lady Superintendent.

Miss N. G. E. Livingston.

Clerk of Committee of Management.

James Patton.

Steward.

H. Mould.

THE

The S
 Montreal
 Institutio
 Thomas,
 Report, v
 amongst

LADIES A
 M

I have
 Expendit
 for the y

The
 The

Com
 Wit

An an
 diminish
 and med
 has been
 \$1,006.8
 light, \$2
 been owi

Com
 Wit

THE SEVENTY-THIRD ANNUAL REPORT OF THE
MONTREAL GENERAL HOSPITAL.

The Seventy-third Annual Meeting of the Corporation of the Montreal General Hospital was held in the Governors' Hall of the Institution, on Tuesday, the 21st of May, 1895, Mr. F. Wolferstan Thomas, President, in the chair. The Secretary read the following Report, which was adopted and ordered to be printed for circulation amongst the subscribers:—

LADIES AND GENTLEMEN OF THE CORPORATION OF THE
MONTREAL GENERAL HOSPITAL :

I have the honor of presenting a brief report of the Receipts and Expenditure of the Hospital and of the proceedings of the Governors for the year which terminated on the 30th of April, 1895.

The ordinary income of the year was	\$56,218 71
The ordinary expenditure was	60,122 75
Showing an excess of expenditure of	<u>\$3,904 04</u>
Comparing the ordinary expenditure of 1894-5	\$60,122 75
With that of 1893-94	66,434 17
The latter exceeds the former by	<u>\$6,311 42</u>

An analysis of the year's outlay shows that the chief items of diminished disbursements have been provisions, \$4,248.33; drugs and medicines, \$2,100.13; salaries and wages, \$2,670.49. There has been an increased expenditure in the following items: Insurance, \$1,006.80 (covering a period of three years); furniture, \$1,005.03; light, \$204.70. A good deal of the diminution of expenditure has been owing to the transfer of infectious cases to the city.

Comparing the ordinary income of 1894-5	\$56,218 71
With that of 1893-4	63,593 03
The latter exceeds the former by	<u>\$7,374 32</u>

The decrease may be attributed to the large donations to the building fund, and it is confidently anticipated that the diminution in income is only temporary. Subscriptions show a decrease of \$3,305.75. The other chief item of decrease is paying patients, \$4,072.20. There have been received in legacies during the year: Estate Mrs. George Armstrong, \$254; Estate Major Mackenzie, \$439; Estate James Burnett, \$2,000; Estate William Adams, \$90; Estate Miss Mary Jane Tatlow, \$62.20; Estate Mrs. A. Stuart, \$5,585.97.

RENOVATION FUND.

Subscriptions for year ending 30th April, 1895, were.....	\$69,593 40
Amount received of these subscriptions	61,427 40
Paid to contractors, etc., on account of the renovation....	63,012 14

The total number of indoor patients treated to a conclusion during the year was 2,342, a decrease of 395 against last year. Of these 153 remained over from the preceding year, and 2,300 were admitted during the year 1894-5, the most active period being the quarter of May, June and July; 138 patients remained in hospital at the end of the year.

There were discharged :

Cured.....	1,497
Improved.	470
Unimproved.....	81
Not treated... ..	98
There died in Hospital.....	196
There remained in Hospital wards, on April 30th, 1895.	138
Giving a total of	<u>2,480</u>

Of the above deaths 80 occurred within three days of their admission.

The average number of patients in the wards during the year was 152, a decrease of 36 against last year. The average number of days in Hospital per patient was 24. The aggregate number of days in Hospital by all patients was 56,706, a decrease of 9,296 days over last year.

Of the in-door patients treated to a conclusion there were :

Males.....	1,419	Roman Catholics.....	932
Females.....	923	Protestants	1,310
		Other religions.....	100
Total.....	<u>2,342</u>	Total.....	<u>2,342</u>

Or
Or
Pri

The d
death o
last year
Of 15
to tuber
scarlet f
There

Of app
Sea
Pn
Rh
Ty
Dip
Ph

There
ment an
In the
were 12
in in a r
There
partmen
Roman
religions
The a
to be lar
The fo
Arnton,
wick, C
John C.
these D
valued n
the surg
health in
he took

Ordinary patients	1,904	Immigrants	8
Ordinary pay-patients.....	275	Strangers.....	224
Private pay-patients	163	Sailors.....	79
		Citizens	2,031
Total	<u>2,342</u>	Total....	<u>2,342</u>

The death-rate has been 8.0, or, excluding the 80 cases in which death occurred within three days after admission, 4.3, against 5.0 last year.

Of 196 deaths 9 were due to appendicitis, 18 to pneumonia, 10 to tubercular meningitis, 11 to typhoid fever, 23 to diphtheria, 23 to scarlet fever, 2 to fracture of the skull.

There have been treated during the year :

Of appendicitis.....	35 cases with	24 recoveries and	9 deaths.
Scarlet Fever.....	114 " "	91 " "	" 23 "
Pneumonia	70 " "	52 " "	" 18 "
Rheumatism Acute ...	32 " "	32 " "	" 00 "
Typhoid Fever	91 " "	81 " "	" 11 "
Diphtheria.....	59 " "	36 " "	" 23 "
Phthisis	47 " "	38 " "	" 9 improved.

There were 498 major operations in the indoor surgical department and 1,010 minor operations in the outdoor surgical department. In the special department for the diseases peculiar to women there were 122 operations performed, with four deaths, two of these came in in a moribund condition and one died of cancer.

There were 30,680 consultations in the General Out-door Department, an average of about 100 per day, 20,246 of these were Roman Catholics, 10,126 were Protestants, 300 were of various religions.

The ambulance responded to 617 calls, of which the expense had to be largely borne by the Hospital.

The following Life-Governors have died during the year : John J. Arnton, James Burnett, William A. Clarkson, Dr. George E. Fenwick, Captain J. D. Molson, W. H. Meredith, Duncan McIntyre, John C. Watson, and an elected governor, J. Murray Smith. Of these Dr. Fenwick served the Hospital for almost thirty years as a valued member of the Medical Board. He was an active member of the surgical staff of the Hospital from 1865 to 1890, when failing health induced him to retire from regular duty. During this period he took the keenest possible interest in the Hospital. His long

experience, his powers of observation and his sound, practical wisdom made him a tower of strength, and his opinion always carried the utmost weight with his colleagues in difficult or obscure cases of disease. As an operating surgeon he had a reputation which extended through the whole Dominion, and his genial presence will long be missed.

Mr. J. C. Watson took an active interest in the institution as a member of the Committee of Management, and his untimely death was received with sincere regret.

Nineteen gentlemen have been constituted Life-Governors during the year: George Bury, Joseph Horsfall, Percy R. Gault, John Palmer, R. R. Stevenson, W. Wallace Watson, E. W. Wilson, Wm. Clendinneng, Jr., C. L. Shorey, Joseph Rielle, Robertson Macculloch, J. Malcolm McIntyre, Albert E. Smith, J. H. Magor, David L. Lockerby, Duhan McLennan, John P. Seybold, E. A. Lilly, Dr. Wyatt Johnston.

In several respects the year has been a notable one in the history of the Hospital. Important alterations in the older part of the building have been in progress and are now approaching completion. Under the able direction of Mr. A. T. Taylor, architect, the Richardson wing and central portion of the building have been completely renovated, and the changes in the Reid wing are now well advanced. Two of the new wards have been occupied since March and prove in every respect admirably suited for the work. The addition of a pathological department has also greatly assisted in bringing the hospital up to the standard of modern requirements.

After untiring efforts on the part of the Committee of Management accommodation for patients suffering from infectious disease has been provided at the Civic Hospital. These wards are under the control of the Montreal General Hospital, and Dr. Bazin, one of the resident medical officers for the past year, has been placed in charge, with an efficient staff of nurses.

Owing to the resignation of Dr. Major of the position of laryngologist, Dr. Birkett was elected to the vacancy thus created, and Dr. H. D. Hamilton to the post of assistant laryngologist.

Dr. Ridley Mackenzie, who has fulfilled the onerous duties of Medical Superintendent during the year in a most satisfactory manner, has been re-appointed.

The resi
and well.
Kinghorn,
members, I
the best wi
their future
the appoin
ders. A n
to which D

The Trai
Livingston,
number of
tions were
months' pro
tion of the
are actual
analysis sh
are employ
eight are at

The Gov
gentlemen
Mile End,
son and Fa
Cheese; E
Hamilton J
Ward, Mr.
Masterman
Lawrence
Jr.; St. L
Ward (Sou
Gabriel W

The resident medical officers have carried out their duties faithfully and well. The services of three of them, Drs. Bazin, Byers and Kinghorn, have been retained for a second year, and the outgoing members, Drs. Fisk, Gorrell, Manchester and Rimer carry with them the best wishes of the committee and medical board for success in their future careers. The vacancies thus created have been filled by the appointments of Drs. Anthony, Cowie, Hogle, Kerry and Saunders. A new appointment has been created of externe in pathology, to which Dr. J. A. Williams has been appointed.

The Training School for nurses, under the skilful guidance of Miss Livingston, continues to give universal satisfaction. The average number of nurses in training was 43. During the year 290 applications were received; fifty of these were received on the usual two months' probation, of whom 39 were accepted. Since the inauguration of the school 72 nurses have graduated and 61, or 85 per cent., are actually engaged in the active duties of their profession. An analysis shows that 45 are devoting themselves to private nursing, 16 are employed in hospital work in Canada and the United States, eight are at home, three are married, and one is studying abroad.

The Governors are greatly indebted to the following ladies and gentlemen who have acted as collectors during the year: St. Louis de Mile End, Mrs. Wm. Brown; West Ward, Messrs. Malcolm Thomson and Farquhar Robertson for 1894-95; Centre Ward, Mr. W. E. Cheese; East Ward, Mr. Daniel Hatton; St. James Ward, Mr. J. Hamilton Ferns; St. Mary's Ward, Mr. W. F. Borland; St. Louis Ward, Mr. Joseph C. Wray; St. Ann's Ward (North), Mr. Wm. Masterman; St. Ann's Ward (South), Mr. J. E. Kirkpatrick; St. Lawrence Ward (East), Mr. Charles Gurd and Mr. James Harper, Jr.; St. Lawrence Ward (West), Mr. C. A. Jaques; St. Antoine Ward (South), Messrs. George C. Nicholson and Alex. Peden; St. Gabriel Ward, Mr. A. Peden; Cote St. Paul, A. W. Brooke.

Respectfully submitted,

FRED. G. FINLEY, M.D.,

Secretary.

ANNUAL MEETING OF GOVERNORS.

The Annual Meeting of the Governors of the Montreal General Hospital was held on Thursday, 23rd May, 1895.

The President, Mr. F. Wolferstan Thomas, occupied the chair.

The Chairman appointed Messrs. Louis Sutherland, E. H. Botterell and W. E. Cheese to act as Scrutineers. The meeting then proceeded to elect Officers for the year. On completion of the ballots, and announcement made of the results of the election, the following resolutions were severally submitted with appropriate remarks and unanimously passed:—

MR. JOHN CRAWFORD moved, seconded by the HON. EDWARD MURPHY:

“That the thanks of the Governors are due and are by this resolution tendered to the Committee of Management, for their administration of the affairs of the Hospital during the past year.”

MR. J. H. JOSEPH moved, seconded by MR. E. K. GREENE:

“That the valuable services of the Medical Board during the past year deserve the thanks of the Governors, which are by this resolution presented to them.”

MR. F. WOLFERSTAN THOMAS moved, seconded by MR. B. J. COGHLIN:

“That the Governors recognizing the importance of the services rendered to the Hospital by the lady and several gentlemen who have, during the past year, called upon the citizens for their subscriptions, beg to tender their warmest thanks to Messrs. Malcolm Thomson, Farquhar Robertson, W. E. Cheese, Daniel Hatton, W. F. Borland, J. Hamilton Ferns, J. C. Wray, C. Gurd, C. A. Jaques, L. Sutherland, Mrs. W. Brown, St. Louis de Mile End; James Harper, Jr., George C. Nicholson, Alexander Peden, W. Masterman, J. E. Kirkpatrick and A. W. Brooke.”

MR. CHARLES GARTH moved, seconded by MR. W. W. WATSON:

“That the Governors desire by this resolution to express their thanks to the employees of the various mercantile and manufacturing establishments who have subscribed to the support of the Institution during the past year.”

MR. HENRY LYMAN moved, seconded by MR. JONATHAN HODGSON:

“That the Governors have much pleasure in conveying, by this resolution, their thanks to the clergymen and congregations who have made collections for this charity during the year just ended.”

MR. THOMAS DAVIDSON moved, seconded by MR. JAMES MOORE:

“That thanks are hereby tendered to the Montreal Gazette and Daily Witness for the gratuitous insertion of acknowledgments and notices during the past year.”

MONTREAL GENERAL HOSPITAL—FINANCIAL STATEMENT FOR THE YEAR ENDING 30TH APRIL, 1895.

Annual Subscriptions.....	\$12,389 25	EXPENDITURE.	Provisions, etc.—Oatmeal, Flour, Bread.....	\$1,107 97
Subscriptions of Employees in Manufactories (in many cases these include the subscriptions of principals).....	5,723 44	Butter and Cheese.....	1,367 40	1,475 37
Ordinary Donations.....	2,484 33	Grain.....	1,617 63	3,450 40
City Church Collections.....	565 15	Meat, Fish, Eggs, etc.....	8,022 65	4,127 05
City and Bureau Collections.....	106 75	Milk.....	4,127 05	545 69
City and Bureau Boxes.....	82 84	Potatoes and Vegetables.....
Hospital Floor Boxes.....			\$17,281 93

MONTREAL GENERAL HOSPITAL—FINANCIAL STATEMENT FOR THE YEAR ENDING 30TH APRIL, 1895.

ORDINARY INCOME.		EXPENDITURE.	
Annual Subscriptions.....	\$12,389 25	Provisions, etc.—Oatmeal, Flour, Bread.....	\$1,107 97
Subscriptions of Employers in Manufactories (in many cases these include the subscriptions of principals).....	5,723 44	Butter and Cheese.....	1,553 54
Ordinary Donations.....	2,434 23	Fruit.....	367 40
City Church Collections.....	584 34	Groceries.....	1,617 63
Country Church Collections.....	65 15	Meat, Fish, Eggs, etc.....	8,002 65
City Poor Boxes.....	106 75	Milk.....	4,127 05
Hospital Poor Boxes.....	82 81	Potatoes and Vegetables.....	565 69
<i>Total amount received from the public</i>	<i>\$21,885 00</i>	Drugs and Medicine.....	7,129 57
Private Pay Patients.....	2,492 62	Surgical Instruments and Repairs.....	1,068 32
Public Pay Patients.....	441 06	Wines and Liquors.....	417 94
Medical Students' Fees.....	1,202 00	Soda Water.....	113 88
Interest.....	16,500 55	Dry Goods and Bedding.....	1,025 69
Provincial Government Grant.....	2,635 00	Fuel, Gas, Coal and Wood.....	4,507 69
Dominion Government Grant for Sailors.....	5,000 00	Lighting, Gas, Electric, Oil and Candles.....	3,285 70
Coroner for rent of Jury Room.....	1,506 00	Water.....	522 83
Miscellaneous Receipts.....	62 00	Insurance.....	1,187 08
	75 30	Law Charges.....	81 12
	<i>\$56,218 71</i>	Repairs and Improvements.....	1,491 78
Excess of Expenditure over Income.....	<i>3,904 04</i>	Printing, Stationery and Advertising.....	1,428 19
	<i>\$60,122 75</i>	Furniture, Crockery, etc.....	1,938 11
		Medical Officers' Salaries.....	\$1,300 00
		Clerk to Committee, Steward and Men.....	5,448 62
		Lady Superintendent, Nurses and Female Servants.....	9,688 26
		Workmen's Wages.....	282 98
		Ambulance Service.....	16,649 86
		Funeral Expenses.....	655 50
		Ice Account.....	24 00
		Die, Metals and Diplomas for Graduating Nurses.....	361 32
		Rent of Cottages, House System, Ambulance Calls, Repairs, Re-arrangement.....	186 83
		Other Expenses.....	444 15
			321 63
			<i>\$60,122 75</i>

PERMANENT OR INVESTMENT FUND.

RECEIPTS.		PAYMENTS.	
Extraordinary Donations.....	\$1,900 00	Renovation of Old Hospital, Disbursements for Labor and Material and to Contractors on account.....	63,012 14
Legacies.....	8,431 17		
Stock Sold.....	125 00		
Amount received on account of Renovation Fund, Subscriptions.....	\$10,456 17		
	61,427 40		
	<i>\$71,883 57</i>		

MONTREAL, 18th May, 1895.

JAMES PATTON,
Clerk of the Committee of Management.

SAMUEL H. EWING, *Treasurer.*

Audited and certified correct,
P. S. ROSS & SONS, *Chartered Accountants.*

MONTREAL, June 6th, 1895.

MONTREAL GENERAL HOSPITAL—STOCK ACCOUNT FOR THE YEAR ENDING 30TH APRIL, 1895.

LIABILITIES.

Nixon Estate.....	\$ 4,800 00
Convalescent Hospital.....	18,680 23
Outstanding Accounts.....	7,597 13
Renovation of Old Hospital Account.....	326 55
Balance.....	\$31,403 91
	\$701,563 18

ASSETS.

City of Montreal 7 per cent Stock.....	\$ 1,000 00
" " 6 " ".....	41,467 50
" " 4 1/4 " (Temporary Loan).....	35,000 00
Montreal Loan and Mortgage Co.'s 5 per cent Bonds.....	\$77,467 50
Montreal Gas Co.'s Stock (including Dr. Bullier Fund, \$800).....	\$25,000 00
Canadian Colored Cotton Co.'s 6 per cent Bonds.....	1,003 00
Dominion Cotton Mills Co.'s 6 per cent Bonds.....	25,000 00
Mullich S. S. & Atlantic 5 per cent Bonds.....	5,000 00
Montana Central 5 per cent Bonds.....	10,000 00
Montreal Harbor 5 " ".....	\$24,968 50
" " 6 " ".....	11,700 00
Canada Central Railway 6 per cent Bonds.....	\$35,668 50
Toronto City Improvements 5 per cent Bonds.....	10,000 00
City of New Westminster 5 " ".....	12,055 10
Evansville & Terre Haute R.R. 5 " ".....	25,000 00
North American Life Assurance Co.'s Stock.....	5,000 00
Toronto Junction 5 per cent Bonds.....	2,400 00
Equitable Mortgage Co.'s 5 per cent Bonds.....	20,000 00
Imperial Trusts Co. of Canada.....	20,000 00
Mortgage from Mrs. B. R. Deacon at 6 per cent.....	4,000 00
" " Fraser Institute at 5 " ".....	4,000 00
" " Henry Reinhardt at 5 " ".....	1,500 00
" " Robert A. Duntton at 5 " ".....	4,500 00
Bank of Montreal Stock, 3 Shares.....	2,490 24
Civic Infections Diseases Hospital Account.....	1,696 00
Deposit in Bank of Montreal April 30th, 1895.....	\$33,501 60
(Edward Moss Relief Fund)	
Deposited since 30th April.....	1,000 00
Furniture.....	35,184 40
Real Estate yielding Annual Rental of \$2,075 00.....	10,000 00
Real Estate yielding no Annual Rental.....	\$ 30,000 00
	\$21,824 74
	\$701,569 09

MONTREAL, 18th May, 1895.

JAMES PATTON,

Clerk of the Committee of Management.

Audited and certified correct,

SAMUEL H. EWING, Treasurer.

P. S. ROSS & SONS, Chartered Accountants.

6th June, 1895.

No. of Shares.

Temp of City

" "

" "

Dom 6 p

Can Co

Equi p.c by of

Toru Bo

25 Mon gag

19 Mont Bo

5 Mont Bo

8 Mont Bo

18 Toro me

10 C. C. eac

5 Dulu 5 p

10 Mont Bo

25 City 5 p

Evans Ha

39 Mont

7 Bank

100 Nort sur p.c. Mortga

" F

" H

" R

" M

ENDOWMENT FUND SECURITIES.

No. of Shares.	Particulars.	Date of Maturity of Principal.	Interest, whe. due.	Amount of Principal.	Interest to be received annually.
	Temporary Loan to City of Montreal, 4½ p.c. }	May 1, 1895	Mar Nov.	\$35,000 00	
	City of Montreal Stock, 7 p.c. Permanent.		May Nov.	1,000 00	
	“ “ “ 6 p.c. May 1, 1896	May 1, 1896	May Nov.	10,000 00	\$3,897 50
	“ “ “ 6 p.c. May 1, 1898	May 1, 1898	May Nov.	14,000 00	
	“ “ “ 6 p.c. May 1, 1901	May 1, 1901	May Nov.	15,000 00	
	Dominion Cotton Mills Co. 6 p.c. Bonds. }	Jan. 1, 1896	Jan. July	25,000 00	1,500 00
	Canadian Colored Cotton Co., 6 p.c. Bonds. }	Oct. 9, 1901	April Oct.	11,000 00	660 00
	Equitable Mortgage Co., 5 p.c. Bonds, <i>Guaranteed by the Imperial Trusts Co. of Canada</i> }	Sept. 1, 1904	Mar Sept.	20,000 00	1,000 00
	Toronto Junction 4½ p.c. Bonds. }	Jan. 2, 1935	Jan.	21,223 01	955 00
25	Montreal Loan and Mortgage Co., 5 p.c. Bonds. }	Jan. 1, 1903	Jan. July	25,000 00	1,250 00
19	Montreal Harbor, 5 p.c. Bonds. }	July 5, 1914	Jan. July	19,000 00	
5	Montreal Harbor, 5 p.c. Bonds. }	July 5, 1915	Jan. July	5,000 00	1,800 00
8	Montreal Harbor, 6 p.c. Bonds. }	July 5, 1906	Jan. July	10,000 00	
18	Toronto City Improvement, 6 p.c. Bonds. }	Jan. 1, 1900	Jan. July	12,055 10	598 44
10	C. C. Railway, 6 p.c. Bonds, each £200 sterling. }	Nov. 1, 1910	May Nov.	10,098 33	584 00
5	Duluth, S. S. and Atlantic, 5 p.c. Gold Bonds. }	Jan. 1, 1937	Jan. July	5,000 00	250 00
10	Montana Central, 5 p.c. Bonds. }	Jan. 1, 1937	Jan. July	10,000 00	500 00
25	City of New Westminster, 5 p.c. Bonds. }	Jan. 1, 1941	Jan. July	25,000 00	1,250 00
	Evansville and Terre-Haute R.R. 5 p.c. Bonds }	April 1, 1942	April Oct.	5,000 00	250 00
39	Montreal Gas Co.'s Stock. }		April Oct.	1,603 60	152 00
7	Bank of Montreal Stock. }		June Dec.	2,096 00	140 00
100	North American Life Assurance Co.'s Stock, 20 p.c. paid up, 10 p.c. }		Jan. July	2,000 00	200 00
	Mortgage, Mrs. B. R. Deacon, 6 p.c., <i>guaranteed</i> }	Jan. 1897...	Feb. Aug.	4,000 00	240 00
	“ Fraser Institute, 5 p.c. }	May 2, 1896	May Nov.	4,000 00	200 00
	“ Henry Reinhardt, 5 p.c. }	June 14, 1897	June Dec.	1,500 00	75 00
	“ Robert A. Dunton. }	Sept. 9, 1898	Mar Sept.	4,500 00	225 00
	“ Mrs. E. H. Copland. }	June 17, 1900	June Dec.	19,000 00	950 00
				\$317,076 04	\$16,676 94

351,824 74
\$701,969 09

Audited and certified correct,
P. S. ROSS & SONS, Chartered Accountants.
6th June, 1895.

Samuel H. Ewing, Treasurer.

James Patton,
Clerk of the Committee of Management.

\$701,969 09

MONTREAL, 18th May, 1895.

MONTREAL GENERAL HOSPITAL.

DETAIL OF EXPENDITURE, YEAR ENDING 30TH APRIL, 1895.

Bread		\$1,029 12	
Flour	14 barrels..	64 37	
Biscuits		137 47	
Oatmeal	43 barrels..	192 52	
Barley	2 barrels...	7 60	
Rice	1,498 lbs...	56 15	
Cakes, Buns, &c		50 30	
Peas, Beans, &c		5 50	
		<hr/>	
Total		1,543 03	
Less used at Infectious Hospital		435 06	
		<hr/>	1,107 97
Butter	8,183 lbs...	1,543 37	
Cheese	668½ lbs...	74 17	
Lard		1 00	
		<hr/>	
Total		1,618 54	
Less used at Infectious Hospital		65 00	
		<hr/>	1,553 54
Green Tea	} 1,531 lbs.. {	43 29	
Black Tea		405 32	
Coffee	930 lbs..	223 67	
Arrowroot		42 28	
Sago		1 20	
Mustard, Pickles and Sauces		29 30	
Salt		9 73	
Raisins and Currants		13 10	
Vinegar		10 40	
White Sugar	8,543 lbs...	387 17	
Brown Sugar	4,459 lbs...	114 95	
Molasses, Syrup and Honey		42 92	
Corn Starch		24 86	
Canned Goods		225 77	
Matches		7 10	
Cocoa and Chocolate		22 84	
Blacking		1 88	
Starch for Laundry		42 74	
Blue		10 36	
Tapioca		31 29	
Washing Soda		25 52	
		<hr/>	
Carried forward		\$1,715 69	\$2,661 51

Pearline
Lye...
Baking I
Bath Bri
Pepper a
Candied
Jellies an
Jams an
Prunes,
Maccaron
Black L
Grocer's

Lemons .
Apples .
Oranges .
Fruit for

First-clas
Second-c
Beefsteal
Tongues .
Mutton a
Lamb...
Veal....
Pork....
Ham and
Sausages
Sundries
Fowls ..
Eggs....
Turkeys,
Fish...
Oysters..

Milk . .

L.
 APRIL, 1895.
 \$1,029 12
 64 37
 137 47
 192 52
 7 60
 56 15
 50 30
 5 50
 1,543 03
 435 06
 1,107 97
 1,543 37
 74 17
 1 00
 1,618 54
 65 00
 1,553 54
 43 29
 405 32
 223 67
 42 28
 1 20
 29 30
 9 73
 13 10
 10 40
 387 17
 114 95
 42 92
 24 86
 225 77
 7 10
 22 84
 1 88
 42 74
 10 36
 31 29
 25 52
 \$1,715 69 \$2,661 51

Brought forward.....	\$1,715 69	\$2,661 51
Pearline.....	45 96	
Lye.....	13 95	
Baking Powder.....	5 25	
Bath Brick.....	75	
Pepper and Spices.....	7 13	
Candied Peel.....	2 65	
Jellies and Gelatine.....	18 07	
Jams and Marmalade.....	19 34	
Prunes, Figs, &c.....	66 70	
Maccaroni.....	1 37	
Black Lead.....	29	
Grocer's Sundries.....	2 29	
Total.....	1,899 44	
Less used at Infectious Hospital.....	281 81	
		1,617 63
Lemons.....	72 28	
Apples.....	69 99	
Oranges.....	42 40	
Fruit for Table and Preserving.....	205 67	
Total.....	390 34	
Less used at Infectious Hospital.....	22 94	
		367 40
First-class Beef.....	807 65	
Second-class Beef.....	1,690 44	
Beefsteak.....	345 09	
Tongues.....	146 93	
Mutton and Mutton Chops.....	857 74	
Lamb.....	533 06	
Veal.....	129 02	
Pork.....	139 30	
Ham and Bacon.....	577 76	
Sausages.....	134 01	
Sundries.....	14 13	
Fowls.....	1,773½ prs.. 986 02	
Eggs.....	6,474 doz.. 895 98	
Turkeys, Geese, &c.....	373 22	
Fish.....	4,303 lbs... 283 58	
Oysters.....	126 03	
Total.....	8,039 96	
Less used at Infectious Hospital.....	37 31	
		8,002 65
Milk.....	22,197½ gals. 4,124 54	
Carried forward.....	\$4,124 54	\$12,649 19

Brought forward	\$4,124 54	\$12,649 19
Buttermilk	2 51	
		4,127 05
Potatoes..... 485 bags...	367 68	
Vegetables.....	147 32	
Total.....	515 00	
Less used at Infectious Hospital.....	9 31	
		505 69
Drugs and Medicines.....	3,259 73	
Cotton for Bandages	207 37	
Bottles and Corks.....	187 67	
Sponges.....	18 03	
Poultice Powder and Toilet Paper.....	102 65	
Linseed Meal	36 10	
Chloroform and Anæsthetics.....	217 89	
Batting and Wadding.....	63 80	
India Rubber Goods.....	197 15	
Mustard	13 36	
Splints and Plaster Jackets.....	15 00	
Alcohol and Methylated Spirits.....	807 58	
Lint.....	43 70	
Oil Silk and Gutta Percha Tissue.....	69 00	
Glassware	88 46	
Leeches.....	60	
Catgut and Ligatures.....	115 26	
Photographs (Surgeons' use)	101 00	
Dressings.....	1,767 85	
Absorbent Cotton	262 00	
Plasters	130 01	
Vaccine	4 58	
Antitoxine	8 55	
Erysipelas Toxine.....	5 00	
Disinfectant.....	5 40	
Oxygen	4 50	
Gluten Bread.....	9 50	
Total.....	7,741 74	
Less used at Infectious Hospital and returned empties	612 17	
		7,129 57
Surgical Instruments	563 92	
“ Appliances	135 55	
Repairing Instruments	58 87	
Clinical Thermometers	283 73	
Paper Spittoons	9 80	
New Washstands for Theatre.....	21 00	
Carried forward.....	\$1,072 87	\$24,411 50

Leather.

Port Wine
Sherry
Brandy
Whiskey
Gin
Rum
Champagne
Ale
Claret

Soda Water
Cotton for

“
“
Sheeting
Porter's Uniform
Nurses' Uniform
Male Patients
Female
Children's
Towelling
Table Cloths
Quilts
Table Oil
Table and
Carpets and
Curtains and
Slippers
Socks
Bedticking
Re-making
Blankets
Canton Flannel
Turkey Red
Pillow Cases
Small Wash
Coverings
Doctors' J.

	Brought forward.....	\$1,072 87	\$24,411 50
Leather.....		3 20	
	Total.....	1,076 07	
	Less used at Infectious Hospital	7 75	
			1,068 32
Port Wine	25 gals.....	72 75	
Sherry Wine	5 ".....	13 97	
Brandy.....	36 ".....	204 19	
Whiskey.....	40 ".....	82 48	
Gin.....	5 ".....	15 50	
Rum		3 90	
Champagne.....	48 pints... ..	65 00	
Ale.....		7 18	
Claret.....	28 pints... ..	6 72	
	Total.....	471 69	
	Less supplied to Private Patients.....	53 75	
			417 94
Soda Water.....			113 88
Cotton for Shrouds.....		37 04	
" Night Shirts		74 30	
" Aprons		63 02	
Sheeting.....		135 65	
Porter's Uniform.....		35 33	
Nurses' Uniform.....		193 29	
Male Patients' Clothing...		89 69	
Female " "		58 19	
Children's Ward Clothing.....		12 16	
Towelling.....		146 53	
Table Cloths and Napkins.....		46 95	
Quilts.....		26 60	
Table Oilcloth.....		21 85	
Table and Toilet Covers.....		6 90	
Carpets and Mats.....		121 53	
Curtains and Window Blinds ..		50 79	
Slippers.....		29 29	
Socks.....		18 84	
Bedticking.....		9 94	
Re-making Bedding.....		149 75	
Blankets.....		49 22	
Canton Flannel.....		9 67	
Turkey Red Cotton.....		4 18	
Pillow Cases.....		44 33	
Small Wares, Pins, Needles, Thread, etc.		90 21	
Coverings for Screens and Furniture		5 64	
Doctors' Jackets and Operating Coats.. ..		48 96	
	Carried forward.....	\$1,579 85	\$26,011 64

49 19

07 05

05 69

129 57

,411 50

Brought forward.....	\$1,579 85	\$26,011 64
Orderlies' Aprons and Coats.....	13 12	
Sewing Account.....	25 07	
Ribbons.....	7 09	
Hair Brushes and Combs.....	6 33	
Total.....	1,631 46	
Less used at Infectious Hospital and refund from Nurses.....	605 77	1,025 69
Coal and Stacking.....	3,807 96	
Gas for Fuel.....	699 73	
		4,507 69
LIGHT—Gas.....	832 91	
Electric.....	2,327 42	
Oil.....	67 75	
Candles.....	7 62	
		3,235 70
Water.....		522 83
Stationery.....	170 17	
Advertising.....	30 26	
Books and Registers.....	81 75	
Printing and Annual Reports.....	677 41	
		959 59
Law Charges.....	64 82	
Less Refund from Messrs. Bethune & Bethune.....	33 70	
		31 12
Insurance.....	1,190 08	
Less Rebate.....	3 00	
		1,187 08
REPAIRS, TRADESMEN'S ACCOUNTS, &C.		
Painters' account, Paints, Oils, Brushes, &c.....	188 57	
Lumber.....	73 34	
Castings and Fittings.....	289 89	
Blacksmith and Locksmith.....	35 73	
Tinsmith.....	9 84	
Cotton Waste, Belting and Engine Oil.....	37 18	
Repairing Laundry Machine.....	41 99	
" Hospital Property.....	228 80	
" Buildings.....	32 78	
" Furniture.....	28 00	
" Boiler.....	71 96	
" Engine.....	29 19	
" Clocks.....	6 00	
Covering Steam Pipes.....	3 60	
Agate for Boiler Gauge.....	3 15	
New Copper Kettles.....	50 00	
Carried forward.....	\$1,130 02	\$37,481 34

New V
" I
Garden
Lawn
Electri
Autom
New G
Platfor
Fire Pa
Portabl
Electric
New P
Bottles

Furniture
Crockery
Hardware
Tinware
Brushes a
Woodwar
Cutlery a
Ward Del
New Filte
Mattresse
Wire Mat
Iron Beds
Refrigerat
Spittoons
Meat Tabl
Gas Stoves

Soap.....
Caustic So
Tallow.....
Silico.....

Medical Su
Apothecary

Clerk to Co
Commission

011 64

025 69

507 69

235 70

522 83

959 59

31 12

187 08

7,481 34

Brought forward.....	\$1 130 02	\$37,481 34
New Wash Basins.....	15 25	
" Laundry Machine.....	245 00	
Garden Hose.....	10 88	
Lawn Mowers.....	5 46	
Electric Bells.....	16 94	
Automatic Pump.....	166 25	
New Grinding Machine.....	33 53	
Platform Scale.....	16 35	
Fire Pails, Hose and Reels.....	110 93	
Portable Electric Lamp.....	6 10	
Electric Light Fittings.....	1 30	
New Poor Box.....	5 00	
Bottles (Fixtures for New Dispensary).....	28 77	
		1,791 78
Furniture.....	470 76	
Crockery.....	158 76	
Hardware.....	154 97	
Tinware.....	91 08	
Brushes and Brooms.....	121 93	
Woodware and Baskets.....	16 39	
Cutlery and Plated Ware.....	104 83	
Ward Delf and Utensils.....	80 19	
New Filter.....	4 75	
Mattresses.....	214 17	
Wire Mattresses.....	10 00	
Iron Beds.....	621 00	
Refrigerator.....	25 00	
Spittoons.....	11 54	
Meat Table for Kitchen.....	33 75	
Gas Stoves.....	31 99	
Total.....	2,151 11	
Less transferred to Infectious Hospital....	213 00	
		1,938 11
Soap.....	210 31	
Caustic Soda.....	32 20	
Tallow.....	6 30	
Silico.....	12 17	
		267 98
Medical Superintendent.....	600 00	
Apothecary.....	630 00	
		1,230 00
Clerk to Committee of Management.....	800 00	
Commission on Collections.....	77 20	
Carried forward ..	\$877 20	\$42,709 21

Brought forward.....	\$877 20	\$42,709 21
Steward and Men Servants.....	4,487 42	
Auditor	100 00	
Total	5,464 62	
Less time paid for by Infectious Hospital..	16 00	5,448 62
Lady Superintendent, Nurses and Female		
Servants	9,935 26	
Less paid for by Infectious Hospital.....	247 00	
		9,688 26
Workmen, Extra Labor, &c.....		282 98
Funeral Expenses.....		24 00
Ambulance Service.....	672 00	
Less Refund.....	16 50	
		655 50
Ice Account.....	376 02	
Less used at Infectious Hospital.....	14 50	
		361 52
Re-arranging Telephone System.....		163 35
Rent of Telephone and Outside Messages.....	289 30	
Less used by Infectious Hospital	8 50	
		280 80
Medals and Diplomas for Training Schools.....		186 83
Postage and Telegrams.....	55 00	
Cartage and Freight	42 47	
Rope, Twine, &c	20 12	
Sundries.....	6 25	
Cab and Car Fares.....	29 09	
Plants, Seeds, Flowers, &c.....	20 00	
Ambulance Repairs	37 40	
Fly Papers	4 75	
Care of Lot Mount Royal Cemetery (Perpetual Commutation)	10 00	
Fans.....	38	
Stencils and Rubber Stamps	16 60	
Canvas Signs	5 50	
Travelling Expenses.....	5 45	
Frames for Notices and Rules.....	8 70	
Barber	45	
Rat Poison.....	1 75	
Rent of Chairs.....	16 50	
Detectives.....	26 10	
Moving and Tuning Pianos.....	2 75	
Christmas Decorations	8 17	
Carting Snow.....	6 00	
Memorial Cot Tablet	7 15	
Guinea Pig	5 00	
Total.....	335 58	
Less refund from Infectious Hospital	13 90	
		321 68
Total.....	\$60,122 75	

SUBS

Grand T

Montreal
The Diam
S. Carsley
Employee
Street
Employee

Staff and
C. P. R. I

E

E

Mills & M
Dominion

SUBSCRIPTIONS TO THE GENERAL HOSPITAL FOR THE
YEAR ENDING 30TH APRIL, 1895.

OFFICERS AND EMPLOYEES OF BANKS, FACTORIES, ESTABLISHMENTS.

42,709 21

5,448 62

9,688 26

282 98

24 00

655 50

361 52

163 35

280 80

186 83

Grand Trunk Railway Co.—	
The Staff and Employees Mechanical Department, Point St. Charles.....	\$214 70
Freight Conductors and Trainmen, Point St. Charles, per Mr. W. Bennett.....	110 00
Locomotive Running Shed Employees, per Mr. Black- bird	71 50
Car Department	70 35
Station Staff—Stationery Department, Freight Con- ductors and Trainmen, Bonaventure Depot, per Mr. John O'Hara, Agent.....	39 75
Officers and Employees G.T.R. Stores Department, per Mr. John Taylor.....	38 50
G.T.R. Local Freight Department, per Mr. A. Burns .	38 50
G.T.R. Yard Staff, Point St. Charles... .	26 50
Staff of the Mechanical Superintendent's Office.....	23 00
Staff of the Drawing Office, G.T.R.....	16 00
Staff of the Car Accountant's Office.....	13 50
Freight Billing and Accounts' Department, Bonaven- ture Depot, per Mr. S. Shackell.....	8 50
Montreal Rolling Mills Co. and Employees	\$670 80
The Diamond Glass Co. and Employees.....	352 95
S. Carsley and Employees	290 45
S. Carsley and Employees	255 50
Employees of Pillow & Hersey Manufacturing Co., St. Patrick Street, for 1893-94 and 1894-95.....	197 45
Employees of Pillow & Hersey Manufacturing Co., Mill Street.	34 80
Staff and Employees of the Canada Sugar Refining Co.....	232 25
C. P. R. Railway Co.—	197 70
Staff and Employees C.P.R. Passenger and Freight Stations, Dalhousie Square, Hochelaga and Outre- mont, per Mr. Jas. F. Mundle, Agent... .	85 00
Employees Mechanical Department C.P.R., de Lorimier Avenue, per Mr. H. Osborne	76 40
Employees C.P.R. Car Department.....	30 45
Mills & Macmaster and Employees....	191 85
Dominion Wire Manufacturing Co. and Employees.....	183 00
Dominion Wire Manufacturing Co. and Employees.....	163 75
Carried forward.....	\$2,538 25

321 68

860,122 75

Brought forward.....	\$2,538 25
Officers of the Molsons Bank.....	164 00
Dominion Bridge Co. and Employees.....	141 00
Employees of Peter Lyall and Sons for 1893-94 and 1894-95.....	135 00
Officers of the Merchants' Bank of Canada.....	120 00
City Fire Brigade, per Chief Benoit.....	118 00
Watson, Foster & Co. and Employees.....	105 00
Employees S. Greenshields, Sons & Co.....	100 00
Employees of J. G. Mackenzie & Co.....	100 00
The Consumers' Cordage Co. and Employees.....	100 00
The Thos. Davidson Manufacturing Co. and Employees.....	100 00
H. R. Ives & Co. and Employees.....	100 00
Colin McArthur & Co. and Employees.....	86 25
The Ames, Holden Co. and Employees.....	85 80
Officers and Employees Montreal Gas Co., Hochelaga.....	86 10
Staff of the City Office Gas Co.....	31 00
	<hr/>
	117 10
Officers of the Bank of Montreal.....	82 00
The Davis & Lawrence Co., and Employees.....	81 25
Employees of the Dominion Cotton Mills Co.....	76 28
Merchants' Manufacturing Co. and Employees.....	75 00
Officers of the North British and Mercantile Insurance Co.....	74 00
Employees John McDougall, Caledonian Iron Works.....	62 35
“ of the Canada Paint Co.....	60 00
“ of the Canadian Rubber Co.....	58 00
“ of Warden King & Son.....	58 25
“ of W. C. McDonald's Tobacco Works.....	57 44
Dominion Wadding Co. and Employees.....	51 00
The Royal Insurance Co. and Officers.....	51 50
Employees of the Williams Manufacturing Co.....	50 00
Employees of Garth & Co.....	50 00
The Staff and Employees of the St. James Club.....	47 25
Employees of the Singer Manufacturing Co.....	45 70
The Montreal Woollen Mills Company and Employees.....	45 00
Employees of Hodgson, Sumner & Co.....	45 00
Staff and Employees of the Bell Telephone Co., Local Agency..	42 35
Employees of J. H. R. Molson & Bro.'s Brewery.....	41 60
John Morrison & Son and Employees.....	40 25
Laurie Engine Co. and Employees.....	40 00
Staff and Employees of D. Morrice, Sons & Co.....	40 00
The Staff of H. & A. Allan.....	40 00
Mount Royal Milling and Manufacturing Co. and Employees..	39 75
Officers of the Bank of British North America.....	38 00
Employees of Henry Morgan & Co.....	38 00
Lang Manufacturing Co. and Employees.....	37 40
Employees of the Laing Packing and Provision Co.....	37 60
The British American Dyeing Co. and Employees.....	36 60
Skelton Bros. & Employees.....	34 40
	<hr/>
Carried forward.....	\$5,686 37

Employee
 “
 Geo. T. S
 Employee
 Miller Bro
 Employee
 Stuart & I
 Malleable
 Employees
 “
 “
 “
 “
 Major Mar
 The Stock
 Employees
 John Murp
 Officers of
 Employees
 “
 Robin, Sad
 Laird Pat
 Employees
 “
 “
 Alpha Rub
 Employees
 “
 “
 C. R. Corne
 Jas. Mattin
 Thos. E. Va
 Miller Bros.
 Officers of “
 Employees o
 Simpson & I
 Employees C
 “
 “
 “
 “
 Empire Tob
 Employees o
 N. Ainey &

\$2,538 25	Brought forward	\$5,686 37
104 00	Employees of Abbott & Co. (Metropolitan Rolling Mills).....	32 60
141 00	“ of the “Gazette” Company.....	32 20
135 00	Geo. T. Slater & Sons and Employees.....	31 90
120 00	Employees of the Windsor Hotel	31 05
118 00	Miller Bros. & Toms and Employees.....	31 00
105 00	Employees of the Greene & Sons Co.....	31 00
100 00	Stuart & Herbert and Employees	30 25
100 00	Malleable Iron Co. and Employees	30 00
100 00	Employees of the Canadian Express Co	30 00
100 00	“ of H. Shorey & Co.....	29 00
100 00	“ of the Globe Woollen Mills Co	27 75
86 25	“ Mark Fisher, Sons & Co.....	27 50
85 80	“ of Cochrane, Cassils & Co.	26 50
6 10	Major Manufacturing Co. and Employees.....	26 40
1 00	The Stock Yards.....	25 70
117 10	Employees Peck, Benny & Co	25 75
82 00	John Murphy & Co. and Employees.....	25 55
81 25	Officers of the Canadian Bank of Commerce.....	25 00
76 28	Employees of Dawes & Co., Lachine.....	21 75
75 00	“ “ Montreal.....	24 00
74 00	Robin, Sadler & Haworth and Employees.....	21 35
62 35	Laird Paton & Son and Employees.	20 00
60 00	Employees of the Linotype Co.....	20 46
58 00	“ of the Sabiston Lithographic Co.....	19 00
58 25	“ of the Canada Paper Co.....	18 25
57 44	Alpha Rubber Co. and Employees.....	15 50
51 00	Employees Montreal Steam Laundry Co.....	15 50
51 50	“ M. Parker.....	15 00
50 00	“ of J. & R. Weir	14 75
50 00	C. R. Corneil and Employees.....	14 25
47 25	Jas. Mattinson and Employees.....	14 00
45 70	Thos. E. Vasey and Employees.....	14 00
45 00	Miller Bros. and Co. and Employees	14 00
45 00	Officers of “The Sun” Life Insurance Co.....	13 30
42 35	Employees of W. Strachan & Co.....	13 50
41 60	Simpson & Peel and Employees.....	12 50
40 25	Employees C.P.R. Telegraph Co	12 00
40 00	“ of A. Ramsay & Son.....	11 20
40 00	“ of the Water Works Shops, St. Charles Borromme St.	6 65
40 00	“ of Belding, Paul & Co.....	5 75
39 75	Empire Tobacco Co. and Employees.....	5 00
38 00	Employees of the Montreal Spring and Axle Co.....	3 20
38 00	N. Ainey & Employees.....	3 00
37 40		
37 60		
36 60		
34 40		
	Total.....	<u>\$6,553 43</u>
\$5,686 37		

ORDINARY DONATIONS FOR 1894-95.

City and District Savings Bank	\$ 500 00
Grand Trunk Railway Company (Annual Subscription)	400 00
Canadian Pacific Railway Company (Annual Subscription).....	200 00
Employees of the Montreal Street Railway Co., half of proceeds of picnic	175 00
"W.," for the Rosabelle Cot, until March, 1896.....	170 00
Proceeds of ball given to Their Excellencies Lord and Lady Aberdeen.	123 83
Erskine Juvenile Missionary Society, for Cot in Children's Ward.....	100 00
St. Paul's Church Sunday-school, for Cot in Children's Ward.....	60 00
American Presbyterian Church, for Cot in Children's Ward.....	60 00
Helping Hand Society, Westmount, per Mrs. A. K. Phymister, for Cot in Children's Ward	60 00
St. George's Sunday school, for Cot in Children's Ward.....	50 00
Court St. Jude, A.O.F.....	40 00
Young People's Society Church of the Messiah, per Mr. Falconer.....	30 00
"Anonymous," as in former years.....	30 00
Proceeds of Children's Bazaar at 2780 St. Catherine Street, in aid of Children's Ward	27 11
American Presbyterian Sunday-school.....	25 00
The Montreal Grocers' Association.....	25 00
Canadian Building Society, Mr. J. B. Hutchison.....	25 00
W. Davis & Son (Cornwall).....	25 00
Royal Scots' service in St. Andrew's Church (collection).....	21 89
Proceeds of an Evangelistic Service in the West End Methodist Church, per Rev. Dr. T. G. Williams.....	21 26
Church Service Offertory at Elm Ridge Cottage, Dorval.....	20 36
The Horticultural Society	20 00
R. A. A. Jones	20 00
Rev. C. M. Arnott.....	15 00
In memory of Rev. Robert Phelps.....	10 00
Bible Class St. Thomas Church, per Rev. J. F. Renaud.....	15 00
"Windfall," received per Col. H., January, '95.....	10 28
A Busy Man, per C. Alexander.....	10 00
Anonymous, per R. and T. Jenkins	10 00
Christmas Gift from Dunham, Que	10 00
Mrs. J. A. McLeod.....	10 00
J. Rawson Gardiner, per Dr. Kinghorn.....	10 00
A Wager, per Mr. Joseph Rielle.....	10 00
The Bishop of Moosonee.....	10 00
Dr. S. Ridley Mackenzie, for vaccination fees.....	8 50
Mr. Kaiser, per Dr. S. Ridley Mackenzie.....	6 00
Fees of six Special Jurors.....	6 00
Carried forward	\$2,370 23

Estate lat
A. B. Sti
A Gradua
A Friend
A Friend
Part of Sa
A. A. An
Mr. Mart
Harrison
Alex. Mc
Wm. Bea
Donation
Mr. Daw
Mr. Dalze
Friend, pe
James Mo
Charles C.

95.
 \$ 500 00
 400 00
 200 00
 ceeds of
 175 00
 170 00
 erdeen.
 123 83
 rd.....
 100 00
 60 00
 60 00
 ster, for
 60 00
 50 00
 40 00
 er.....
 30 00
 30 00
 n aid of
 27 11
 25 00
 25 00
 25 00
 25 00
 21 89
 ethodist
 21 26
 20 36
 20 00
 20 00
 15 00
 10 00
 15 00
 10 28
 10 00
 10 00
 10 00
 10 00
 10 00
 10 00
 10 00
 8 50
 6 00
 6 00
 \$2,370 23

Brought forward	\$2,370 23
Estate late Helen James, per Dr. C. Gorrell.....	5 50
A. B. Stikeman	5 00
A Graduate of the M. G. H. Training School.....	5 00
A Friend, per C. Alexander.....	5 00
A Friend.....	5 00
Part of Savings' Bank of Children of J. W. Morris.....	5 00
A. A. Anderson.....	5 00
Mr. Martin, per Dr. Kinghorn	5 00
Harrison Watson (England)	5 00
Alex. McDonald, for attention to Ezela Lord	4 00
Wm. Beatty (St. Lambert).....	3 00
Donation from a Patient.....	3 50
Mr. Dawson.....	2 00
Mr. Dalzette, per Dr. Kinghorn.....	2 00
Friend, per Dr. Kinghorn	2 00
James Mooney, money found on warehouse floor.....	1 00
Charles C. Gurd.....	1 00
Total	<u>\$2,434 23</u>

COLLECTIONS IN THE WEST WARD (EASTERN DIVISION)
 BY MR. MALCOLM THOMSON, FOR 1894-95.

S. Carsley.	\$125 00
Employees S. Carsley (see list, page 51)....	130 50
	<hr/> 255 50
Less to qualify Life Governor.....	100 00
	<hr/> \$155 50
Dominion Wire Manu- facturing Co	100 00
Employees of ditto (see list, page 58).....	63 75
	<hr/> 163 75
Less to qualify Life Governor.	100 00
	<hr/> 63 75
W. C. McDonald.....	150 00
The Shedden Co.....	150 00
Officers of the Molsons Bank (see list, page 52).....	164 00
The Dominion Bridge Co	100 00
Employees ditto	41 00
	<hr/> 141 00
R. B. Angus.....	120 00
W. W. Ogilvie.....	120 00
George W. Stephens...	120 00
The Bell Telephone Co. Receipted account.	140 00
Staff and Employees Local Dept., per W. H. Scott (see list, page 61).....	42 35
	<hr/> 182 35
R. G. Reid.....	100 00
Jas. Ross.....	100 00
Thomas Davidson.....	25 00
and Staff of the North British & Mercantile Insurance Co. (p. 59).	49 00
	<hr/> 74 00
Crathern & Caverhill....	50 00
John Dillon.....	50 00
J. M. Douglas	50 00
G. B. Cramp	25 00
The Charlemagne and Lac Ouareau Lumber Co.....	25 00
Wm. Francis	50 00
Morton, Phillips & Co.	50 00
Ross, Hall & Co	50 00
Officers Bank of British North America (see list, page 63)..	38 00
Canadian Express Co. Officers and Employees	30 00
	<hr/> \$2,058 60

Carried forward\$2,058 60

Brought forward	\$2,058 60
R. J. Meeker	30 00
The Major Mfg. Co. and Em- ployees (see list, page 67)...	26 40
Officers of the Canadian Bank of Commerce (see list, page 67)	25 00
Caverhill, Learmont & Co....	25 00
Jas. Coristine & Co.....	25 00
Gilman Cheney	25 00
Jno. Duncan & Co	25 00
Geo. Gillespie	25 00
Jas. A. Gillespie	25 00
Hall, Cross, Brown & Sharp ..	25 00
R. R. Grindley	25 00
Alfred W. Hadrill	25 00
G. C. Hope.....	25 00
B. Levin & Co.....	25 00
W. F. Lewis	25 00
John Lovell & Son.....	25 00
D. Macmaster, Q.C.....	25 00
Hugh Paton	25 00
Peck, Benny & Co	25 00
Robertson, Fleet & Falconer..	25 00
R. W. Shepherd.....	25 00
F. Stancliffe	25 00
St. Lawrence Sugar Refining Co	25 00
J. A. Wallace	25 00
Employees of the Linotype Co.	20 46
F. Hilton Green.....	20 00
R. C. Jamieson & Co.....	20 00
J. & R. McLea	20 00
H. A. Nelson & Sons.....	20 00
Caverhill, Hughes & Co.....	20 00
John Date.....	20 00
Friend.....	20 00
Gibb & Co.....	20 00
Robert Hampson	20 00
Lake of the Woods Milling Co	20 00
Lockerby Bros.....	20 00
R. Macaulay.....	20 00
R. Wilson Smith	20 00
Silverman, Bolter & Co	20 00
W. M. Ramsay.....	20 00
T. Robertson & Co	20 00
Mrs. Esther Wilson.....	20 00
Mrs. W. R. Miller	15 00
Selkirk Cross, Q.C.....	15 00
F. W. Evans	15 00
Jno. Macintosh.....	15 00
W. R. Miller	15 00
W. G. Reid.....	15 00
W. R. Wonham & Sons.....	15 00
Geo. H. Smithers.....	15 00
C. R. Corneil and Employees.	14 25
	<hr/> \$3,159 71

Carried forward.....\$3,159 71

Brought
Officers S
Co.....
H. E. Mu
J. Cradock
Employees
Telegraph
C. H. Blac
A. Browni
Alex. C. C
W. T. Cos
B. J. Cogh
S. H. Ewin
M. S. Foley
Hon. F. E.
Edwin Har
S. B. Hewa
R. R. Stev
Henry Hog
C. R. Hosn
E. Holton
J. H. Josep
Alex. C. H
Lansing Lev
J. W. Marl
McBride, H
D. A. McCa
W. de M. M
W. H. Mer
J. Elsdale M
H. J. Mudg
Hon. A. W.
W. S. Pater
John Patter
Geo. R. Rob
Gordon Str
W. F. Torra
John Torran
James O'Bri
James Taske
John T. Wil
Thos. Wilson
Alex. McFee
H. Abbott
James Coope
W. E. Boyd
Bruneau, Cur
Caverhill & K
John Cowan
Crane & Bair
Cunningham
C. S. Campbe
J. & R. Esda
Alex. Ewan
Thomas Leen
Lunn & Cram
Maclaren, Lec
W. Mackenzi
Meredith & O
F. F. Parkins
Geo. D. Ross
Alaska Feathe

Carried

Brought forward.....	\$4,207 01
W. Scott & Sons	5 00
A. W. Stevenson.....	5 00
J. W. Tester.....	5 00
Tees, Wilson & Co.	5 00
G. H. Balfour	2 00
O'Hara Baynes	2 00
D. & H. R. R. & Canal Co., per M. Henry	2 00
W. S. Goodhugh.....	2 00
Fred. Nash.....	2 00
W. A. Maclellan	2 00
W. Patterson	2 00
Carried forward	\$4,241 01

Brought forward.....	\$4,241 01
<i>The following are Subscriptions to qualify Life Governors.</i>	
John Palmer	\$100 00
R. R. Stevenson	100 00
J. P. Seybold	100 00
Geo. Caverhill.....	100 00
Matthew Hutchinson, D.C.L.....	100 00
Frederick Fairman... ..	100 00
S. Carsley, Jr.	100 00
W. Hanson	100 00
T. H. Hudson	100 00
E. A. Lilly	100 00
D. L. Lockerby.....	100 00
J. H. Magor	100 00
Total.....	1,200 00
Total.....	\$5,441 01

COLLECTIONS IN THE WEST WARD (WESTERN DIVISION),
BY MR. FARQUHAR ROBERTSON, FOR 1894-95.

Mills & McMaster and Employees	\$175 00
Employees of ditto, per Mr. Griffiths.....	8 00
	\$183 00
Andrew Allan	120 00
Hugh Montagu Allan.....	120 00
Gault Bros. & Co	120 00
Employees of S. Greenshields, Son & Co. (see list, page 55)	100 00
Officers of the Merchants Bank of Canada (see list, page 53)	78 50
Greene & Sons Co.....	50 00
James Johnston & Co	50 00
A. Ramsay & Son	50 00
Shaw, Cassils & Co.....	50 00
Staff of H. & A. Allan.....	40 00
Skelton Bros. & Employees...	34 40
Employees of Greene & Sons Co.	31 00
George Hague (see page 53)..	30 00
L. Gnaedinger & Son	25 00
Thomas F. How	25 00
Robert Linton & Co	25 00
The Thomson Shoe Co	25 00
Whitley Bros.....	25 00
Hugh A. Allan	20 00
W. T. Benson & Co.....	20 00
E. H. Botterell	20 00
Thomas Ecroyd.....	20 00
James McCready & Co	20 00
McIntyre, Son & Co....	120 00
Less to qualify a Life Governor.....	100 00
	20 00
Carried forward	\$1,301 90

Brought forward.....	\$1,301 90
James Marshall	15 00
Farquhar Robertson	15 00
Andrew A. Allan	12 00
William Angus	12 00
C. Alexander	12 00
Thomas D. Bell.....	12 00
L. R. Dowker	12 00
Wm. Davidson	12 00
John Gault	12 00
George F. Hartt	12 00
Wm. Kinloch	12 00
Lonsdale, Reid & Co	12 00
Alex. McArthur	12 00
H. E. McIntosh	12 00
J. Alex. Stevenson	12 00
Alex. Robertson	12 00
M. Vineberg	12 00
J. C. Wilson	12 00
Benning & Barsalou.	10 00
George Creak	10 00
Dominion Blanket and Fibre Co	10 00
Dorken Bros. & Co.....	10 00
Evans Bros	10 00
S. A. Ferneyhough	10 00
Jos. Fortier ('93-94)	10 00
Henry & N. E. Hamilton ..	10 00
James Hutton & Co.....	10 00
H. J. Johnston	10 00
Kyle, Cheeseborough & Co...	10 00
James Leggat.....	10 00
Laporte, Martin & Co.....	10 00
McArthur & Co	10 00
John McLean & Co.....	10 00
Carried forward	\$1,673 90

Brought forward.....
Millicham
J. J. Mill
Geo R. P
R. Sharple
John S. SH
J. H. Wan
A. T. Wilc
Wm Bent
A. J. Bric
Carter, Ga
Robert Cal
James Dal
Charles F.
John T. D
Wm Evan
Fraser, Vig
H. J. Fisk
Friedmann
M. Hicks &
Frank J. H
Howden, S
O. & E Ha
Richard H
Hendry & I
Bennallack
A. Bowes
J. R. Clogg
Wm. Drysc
Pual Galibs
F. Gross
Glassford B
Capt. Thon
S. Harris
Kinne & Pe
P. W. McL
A. A. McD
A. D. McG
H. McLare
Macfarlane
Henry Mille
Wm. Niven
Carrie
Eastern
Western
Tot

COLLECTIONS IN THE CENTRE WARD, BY MR. W. E. CHEESE,
FOR 1894-95.

Employees of J. G. Mackenzie & Co .. \$100 00	Brought forward	\$1,960 95
J. G. Mackenzie & Co. 100 00	H. A. Budden.....	12 00
----- \$200 00	W. E. Cheese	12 00
Mrs. Peter Redpath, Chiselhurst, Eng.....	E. S. Clouston	12 00
120 00	L. J. Forget	12 00
Hon. G. A. Drummond	E. L. Pease.....	12 00
100 00	E. N. Heney	12 00
Frothingham & Workman....	G. M. Kinghorn.....	12 00
100 00	E. H. Lemay	12 00
Montreal Transportation Co..	Chas. Lyman	12 00
100 00	Henry Lyman	12 00
Officers of Bank of Montreal.	Thos. C. Brainerd, M.D.....	12 00
Hodgson, Sumner & Co	W. McMaster (see page 49)...	
82 00	F. B. McNamee	12 00
Royal Insurance Co. and Officers	James Walker, Jr	12 00
51 50	H. S. Mussen	12 00
Banque du Peuple	A. T. Paterson	12 00
50 00	Henry C. Scott	12 00
Dominion Transport Co	G. F. C. Smith	12 00
50 00	J. Lionel Smith	12 00
Employees Garth & Co.....	50 00	H. J. Tiffin
50 00	Richard White	12 00
Hudon, Hebert & Co.....	50 00	R. S. White, M.P
50 00	W. J. Wihall	12 00
Montreal Rolling Mills Co. (see page 49)	45 00	Lt.-Col. J. Alex. L. Strathy..
50 00	32 20	Bacon Bros
Granville C. Cunningham....	31 00	Richard Bolton.....
50 00	25 00	John Beattie
Robert Muir (England).....	25 00	The Gurney-Massey Co
50 00	25 00	Geoffrion, Dorion & Allan....
Montreal Gas Co.....	25 00	James Inglis
50 00	25 00	L. H. Hebert
Employees of Hodgson, Sumner & Co.....	25 00	C. Lacaille & Co.....
45 00	25 00	W. F. Lighthall
Employees Gazette Printing Co.	25 00	Alex. McDougall
32 20	25 00	A. Macnider
Officers of the Montreal Gas Co.	25 00	Nicholls & Marler
31 00	25 00	John W. Pyke.....
McArthur, Corneille & Co	25 00	H. V. Meredith
25 00	25 00	White Duclos, O'Halloran & Buchanan
W. G. Murray	20 00	Robert C. Adams.....
25 00	20 00	Charles Ault, M.D.....
Central Agency	20 00	Austin & Robertson.....
25 00	20 00	Henry W. Atwater
Canada Paper Co	20 00	Burroughs & Burroughs
25 00	20 00	M. H. Brissette
Drummond, McCall & Co.....	20 00	J. G. Brock
25 00	20 00	G. Boargouin
Evans & Sons	20 00	F. L. Beique
25 00	20 00	Chase & Sanborn
Garth & Co	20 00	L. Chaput, Fils & Co
25 00	20 00	J. Cassidy & Co
Hamilton Powder Co	20 00	C. B. Carter
25 00	19 00	W. V. Dawson
Kerry, Watson & Co	18 25	R. G. Dun & Co
25 00	15 00	Dunlop, Lyman & Macpherson
Duncan McLennan(Lancaster)	12 00	A. Eaves.....
25 00	12 00	J. Y. Gilmour & Co.....
MacDougall Bros.....	20 00	
25 00		
Munderloh & Co		
25 00		
Andrew T. Taylor		
25 00		
Thibaudeau Bros. & Co		
25 00		
Walter Wilson		
25 00		
James B. Allan		
20 00		
Banque d'Hochelega		
20 00		
Strachan Bethune, Q.C.....		
20 00		
Henry Birks & Sons		
20 00		
Canadian Rubber Co.....		
20 00		
W. Mann		
20 00		
Wm. Farrell		
20 00		
John Stirling.....		
20 00		
The Trust & Loan Co. of Canada		
20 00		
B. & S. H. Thompson & Co..		
20 00		
L. McL. Spackman		
20 00		
Employees Sabiston Lithographic Co		
19 00		
Employees Canada Paper Co.		
18 25		
F. C. Henshaw		
15 00		
R. Stanley C. Bagg		
12 00		
Robert Benny		
12 00		
Carried forward.....	\$1,960 95	Carried forward
		\$2,478 95

Br
Jacques
Thos. H
Henri Jo
E. Lafleu
Archibal
A. C. Ma
Hislop &
R. McD
Liddell,
Zephire
John Mc
Thos. M
Wm. Dan
W. M. K
Duchesne
H. R. Dr
Meakins
Mongena
Alphonse
Tellier, R
John Gor
David Sea
Ed. Park
Edward I
W. L. Ha
Mathieu
Car
COLLEC
Staff and
housie
laga and
and Pas
Mr. J.
page 57)
Walter Dr
Daniel Ha
J. C. Aug
George H.
Chas. Lang
G. B. Mu
N. Quint
Joseph Ri
Wm. Robb
Fred. Rick
J. B. Roll
Rouer Roy
Percival S
J. B. Vinet
P. Poulin
W. G. Idle
L. E. Beau
Cadieux &
G. G. Gau

COLLECTIONS IN ST. ANTOINE WARD (SOUTHERN DIVISION),
 BY MESSRS. GEORGE C. NICHOLSON AND ALEX. PEDEN,
 FOR 1894-95.

The Thomas Davidson Co. and Employees (see list, page 55)	\$100 00	Brought forward.....	\$812 90
Davis & Lawrence Co., Staff and Employees (see list, page 58)	81 25	J. K. Macdonald	10 00
Cochrane, Cassils & Co	36 00	Mrs. Grace Thomson.....	10 00
Staff and Employees of the Williams Manufacturing Co.	50 00	C. Ashford.....	5 00
W. L. Maltby	50 00	Dunbar Browne	5 00
Lang Manufacturing Co., and Employees (see list, page 64)	37 40	Edward Bradford	5 00
Employees of Dawes & Co., Lachine (see list, page 68)	\$21 75	O. Faucher	5 00
Employees of Dawes & Co., Montreal (see list, page 68).....	24 00	Fraser Bros.....	5 00
Employees of Cochrane, Cassils & Co	26 50	Robert Irwin.....	5 00
Employees Montreal Steam Laundry Co.	15 50	Jas. H. McKeown	5 00
R. A. Beckett.....	25 00	Robert Neville	5 00
Belding, Paul & Co	25 00	J. Widmer Nelles	5 00
Dawes & Co	25 00	W. Peardon	5 00
"Shareholder"	25 00	J. E. Quipp.....	5 00
David McFarlane & Co.....	20 00	J. Scott & Co	5 00
Thomas May & Co.....	20 00	Porter, Teskey & Co	5 00
Wells, Richardson & Co	15 00	J. E. Townsend.....	5 00
J. A. Cantlie & Co	15 00	Alexander Watt	5 00
T. A. Dawes.....	12 00	Andrew Young	5 00
E. F. Ames.....	12 00	R. S. Auld	5 00
A. Bourgeau.....	12 00	John Fisher, Son & Co	5 00
Miss Nora M. Campbell	12 00	Smith & Co.....	5 00
David M. McGoun.....	12 00	B. Ledoux & Co.....	5 00
Tees & Co	12 00	G. F. Phelps.....	5 00
George C. Nicholson	12 00	H. Grant & Son.....	4 00
R. Campbell Nelles.....	12 00	Colin Campbell	3 00
W. H. Nolan	12 50	J. E. Manning.....	3 00
James A. Ogilvy	12 00	Strong & Strong	3 00
Frank Paul	12 00	W. Armstrong	2 00
George W. Reed	12 00	Miss M. F. Byrne.....	2 00
C. M. Johnson.....	12 00	M. Feron & Son.....	2 00
A. H. Sims	12 00	A. Jacobs	2 00
George Wilkins, M D	12 00	N. A. C. Larivière	2 00
		Joseph Laviolette & Son.....	2 00
		A. D. Mann	2 00
		H. J. Shaw	2 00
		D. Stewart	2 00
		S. S. Bain	2 00
		William Graham.....	2 00
		Peter King	2 00
		William Seale.....	2 00
		R. Walsh	1 00
		James Ballantyne	1 00
		Thos. Gales.....	1 00
		H. Kellert	1 00
		J. Markham	1 00
		R. A. R.....	1 00
Carried forward.....	\$812 90	Total	\$983 90

COLLEC

Windsor I
 Employeee
 E. Goff P
 Staff and
 James C
 J. Morris
 ployees
 John Murp
 Employeee
 Murphy
 Employeee
 & Co ...
 Henry Mo
 W. J. Buc
 Gordon &
 Capt. C. C
 Mrs. Willi
 Alex. Urq
 Abner Kin
 Mrs. Theo.
 Hon. Judg
 Samuel Fir
 Peter Lyal
 Mrs. M. C.
 Mrs. Jno.
 Bank)
 Hon. Henr
 William Sm
 Jesse Josep
 Laird Paton
 ployees ..
 Mrs. Mary
 G. A. Grier
 James Ma
 ployees ..
 H. B. Ames
 John Allan
 T. Johnson
 H. S. Birke
 A. D. Black
 James Bell,
 A. A. Brow
 Robert Crai
 Benjamin D
 John T. Dav
 James Ferri
 F. G. Finley
 George Grah
 William Gar
 G. P. Girdw
 J. Alex. Hu
 J. H. Hutch
 Thomas D. P
 R. C. Kirkpa

Carrie

Brought forward.....	\$1,465 10
John Bulmer	5 00
Miss Ogilvie	5 00
Walter Paul	5 00
John Morris, Q.C	5 00
E. S. Reynolds.....	5 00
William Reid, (Guy Street) ...	5 00
J. W. Stirling, M.D	5 00
H. W. Shepherd	5 00
Mrs. E. E. Shelton.....	5 00
J. Burt Sutherland.....	5 00
Timothy Starr	5 00
Mrs. Thos. Bigelow	3 00
R. N. McCallum.....	3 00
G. H. Featherston.....	2 00
Newell Fisk	2 00
Hasley Bros.....	2 00
William Kearney.....	2 00
Carried forward.....	\$1,534 10

Brought forward.....	\$1,534 10
John Murphy.....	2 00
Charles Scarff	2 00
Haycock & Dudgeon.....	2 00
W. H. Hope	1 00
W. H. Scroggie	1 00
J. Marien	50
	<hr/>
	\$1,542 60

The following Subscriptions are to qualify Life Governors.

Wyatt Johnson, M.D..	\$100 00
A. McPhail, M.D.....	100 00
Wm. Smith (Simpson st.)	100 00
Walter Paul	100 00
	<hr/>
	400 00
Total	\$1,942 60

COLLECTIONS IN WESTMOUNT AND ST. ANTOINE WARD (WEST), FOR 1894-95.

John Hope	\$50 00
Mrs. John Aitken.....	25 00
Mrs. Agnes Robertson.....	25 00
Mrs. James Johnston.....	20 00
D. F. Gurd, M.D.	15 00
George E. Armstrong, M.D....	12 00
J. M. Elder, M.D.....	12 00
W. Frew Robertson	12 00
J. H. Redfern.....	12 00
Wm. Rutherford.....	12 00
Hon. J. K. Ward.....	12 00
J. J. Day, Q.C.....	10 00
Carried forward.....	\$217 00

Brought forward.....	\$217 00
W. H. Chapman	5 00
D. T. Irish.....	5 00
Capt. William Ross	5 00
A. A. Perry & Co	3 00
George Jordan	2 00
Paddon & Nicholson.....	2 00
Henry Russell	2 00
C. H. Winch	2 00
James Mock	1 00
Charles Mock	1 00
W. J. Brown.....	50
Total	\$245 50

COLLECTIONS IN ST. ANN'S WARD (NORTHERN DIVISION) BY MR. WILLIAM MASTERMAN, FOR 1894-95.

Montreal Rolling Mills .	\$50 00
W. McMaster.....	12 00
Employees of Montreal Rolling Mills (see list, page 48).....	290 95
	<hr/>
	\$352 95
William Dow & Co	100 00
D. Morrice, Sons & Co.....	100 00
Merchants Manufacturing Co. and Employees, per W. G. Cheney (see list, page 59)	75 00
Dominion Wadding Co. and Employees	51 00
Carried forward.....	\$678 95

Brought forward.....	\$678 95
Employees Singer Manufacturing Co. (see list, page 60).....	45 70
Station Staff, Stationery Department, Conductors and Trainmen, Bonaventure Station, G. T. R'y, per Mr. John O'Hara, Agent (see list, page 62).....	39 75
Employees D. Morrice, Sons & Co. (see list, page 62)	40 00
Mackay Bros.....	50 00
Employees H. Shorey & Co., (see list, page 66)	29 00
Carried forward.....	\$883 40

Bro
"Friend"
Owen M
John McI
Staff and
Local
per Mr.
list, pag
Moritz Bo
Feeder Bo
B. A. Boa
Robert Co
B. Grier .
Thomas L
William M
George W.
D. Morrice
D. Morrice
W. J. Mor
Brophy, C
George Chi
R. J. & M.
Ed Shultz
Thouret, F
Hermann I
James Wit
Freight A
venture I
Mr. Shad
C. A. Brigg
M. S. Bax
P. D. Dods
P. Demers
William Ev
Carr

COLLECT

Peter Lyall
Peter Lyall

Watson, F
Wall Pap
Employee
H. R. Ives
Employees
Caledonia
Canada Pa
ploys
W. & F. P.
Royal Elect
Montreal W
Employee
Employees
Mfg. Co.
Carr

.....\$1,534 10
 2 00
 2 00
 2 00
 1 00
 1 00
 50
 \$1,542 60

ons are
 nors.
 \$100 00
 100 00
 100 00
 100 00
 400 00
 \$1,942 60

WARD

.....\$217 00
 5 00
 5 00
 5 00
 3 00
 2 00
 2 00
 2 00
 2 00
 1 00
 1 00
 50
 \$245 50

DIVISION)

-95.
 d.....\$678 95
 nufactur-
 e 60).... 45 70
 ry Depart-
 and Train-
 ation, G.
 n O'Hara,
 e 62).... 39 75
 e, Sons &
)..... 40 00
)..... 50 00
 y & Co.,
)..... 29 00
 1.....\$883 40

Brought forward.....\$883 40
 " Friend " 30 00
 Owen McGarvey & Son..... 25 00
 John McLean (Crescent st.).... 12 00
 Staff and Employees G.T.R.
 Local Freight Department,
 per Mr. A. Burns, Agent (see
 list, page 63) 38 50
 Moritz Boas 15 00
 Feoder Boas 15 00
 B. A. Boas 12 00
 Robert Cowans 12 00
 B. Grier 12 00
 Thomas Ligget 12 00
 William Masterman 12 00
 George W. Sadler 12 00
 D. Morrice (for 1895-6).... 12 00
 D. Morrice, Jr. (for 1895-6) ... 12 00
 W. J. Morrice (for 1895-6) ... 12 00
 Brophy, Cains & Co 10 00
 George Childs & Co 10 00
 R. J. & M. Kendall 10 00
 Ed Shultze & Son 10 00
 Thouret, Fitzgibbon & Co 10 00
 Hermann H. Wolf & Co.... 10 00
 James Witham & Co 10 00
 Freight Accounts Dept., Bona-
 venture Depot, G.T.R'y, per
 Mr. Shackell..... 8 50
 C. A. Briggs 5 00
 M. S. Baxter 5 00
 P. D. Dods & Co 5 00
 P. Demers 5 00
 William Ewing & Co 5 00

Carried forward.....\$1,230 40

Brought forward \$1,230 40
 Glover & Brais 5 00
 G. H. Harrower 5 00
 R. Harrower 5 00
 John H. Jones 2 00
 R. & W. Kerr 5 00
 Lymburner & Matthews 5 00
 Thomas Lamb 5 00
 McDougall, Barrett & Co.... 5 00
 A. S. & W. H. Masterman.... 5 00
 B. E. McGale 5 00
 Nap. Picard 5 00
 L. H. Packard & Co 5 00
 Peter Reid & Sons 5 00
 Ransom, Forbes & Co 5 00
 G. B. Sadler 5 00
 John Bauden 3 00
 J. Currie 2 00
 P. Ronayne 2 00
 W. L. Bray 2 00
 F. Masterman 1 00
 H. Masterman 1 00
 W. G. Malone 1 00
 George Fischer 1 00
 Alf. Muer 1 00
 John Outhet 1 00
 W. W. Robertson 1 00
 Mrs. S. Bauden 1 00
 John Morrison 1 00
 F. Robertson 1 00

\$1,321 40

To qualify as Life Governor.

Chas. L. Shorey 100 00

Total\$1,421 40

COLLECTIONS IN ST. ANN'S WARD (SOUTHERN DIVISION), BY
 MR. J. E. KIRKPATRICK, FOR 1894-95.

Peter Lyall & Sons ('93-4)\$45 00
 Peter Lyall & Sons ('94-5) 90 00
 ----- \$135 00
 Watson, Foster & Co. (Canada
 Wall Paper Co.) Staff and
 Employees (see list, page 54) 105 00
 H. R. Ives & Co. and Employees 100 00
 Employees of John McDougall,
 Caledonian Iron Works 62 35
 Canada Paint Co. and Em-
 ployees .. 60 00
 W. & F. P. Currie 50 00
 Royal Electric Co 50 00
 Montreal Woollen Mills Co. and
 Employees 45 00
 Employees Pillow & Hersey
 Mfg. Co. (Mill street)..... 34 80
 Carried forward.....\$642 15

Brought forward \$642 15
 Miller Bros. & Toms and Em-
 ployees (see list, page 65).... 31 00
 Malleable Iron Co. and Em-
 ployees 30 00
 Employees of Peck, Benny & Co. 25 75
 A. A. Ayer & Co 25 00
 George Esplin 25 00
 Pillow & Hersey Manufacturing
 Co. 25 00
 Robin, Sadler & Haworth and
 Employees 21 35
 Alfred Savage & Son 20 00
 Col. Gardiner (for 1893-4) 15 00
 Col. Gardiner (for 1894-5) 15 00
 Alpha Rubber Co. and Em-
 ployees 15 50

Carried forward.... \$915 50

Brought forward	\$915 50	Brought forward	\$1,124 50
Employees of Moses Parker	15 00	The Fairbank Co	5 00
J. & R. Weir and Employees...	14 75	J. W. Hill	5 00
Ewing, Herron & Co.	12 00	R. J. Latimer	5 00
Kirkpatrick & Cookson	12 00	Montreal Warehousing Co	5 00
J. E. Mullin	12 00	Meldrum Bros	5 00
M. McKenzie	12 00	D. A. McPherson	5 00
Moses Parker	12 00	George Wait & Co.	5 00
James Wilson	12 00	James Williamson.....	5 00
Alex. W. Grant	12 00	John Cowan	2 50
Brayley, Sons & Co	10 00	Ross Bros	3 00
Baylis Mfg. Co. and Employees.	10 00	L. Cohen & Son	2 00
A. Cowper	10 00	P. McCrory	2 00
D. J. McDonald	10 00	Miss May Irvine	1 00
Lightbound, Ralston & Co	10 00	James Price.....	1 00
W. D. McLaren.....	10 00		
W. McNally & Co	10 00		\$1,176 00
J. C. Warrington	10 00	<i>To qualify as Life Governors.</i>	
Hodgins Bros.....	10 00	Wm. Clendinning, Jr...\$100 00	
J. W. Paterson	10 00	E. W. Wilson	100 00
James Alexander	10 00	James Williamson	100 00
Henderson Bros	5 00		300 00
D. Campbell & Son	5 00		
Carried forward	\$1,124 50	Total	\$1,476 00

COLLECTIONS IN ST. LAWRENCE WARD (WESTERN DIVISION),
BY MR. C. ARTHUR JAQUES, FOR 1894-95.

Miss E. C. Orkney	\$250 00	Brought forward	\$658 20
J. C. Holden and Employees of the Ames, Holden Co. (see list, page 57)	85 80	G. Stephenson	10 00
Geo. T. Slater & Sons and Em- ployees (see list, page 65)....	31 90	W. & J. S. Wylie.....	10 00
M. Fisher, Sons & Co. and Em- ployees (see list, page 67) ...	27 50	N. Ainey and Employees	3 00
R. Mitchell & Co.....	25 00	A. Craig	5 00
Granby Rubber Co	25 00	W. Bailey	5 00
James Moore.....	25 00	A. Bremner	5 00
Louis Sutherland.....	25 00	Brodie & Harvie.....	5 00
Miss Jessie Dow	20 00	W. L. Bastian.....	5 00
James Linton & Co.	20 00	Kenneth Campbell	5 00
Miller Bros. and Employees....	14 00	C. J. Covernton	5 00
Robert Forsyth	12 00	H. Gatehouse	5 00
Mrs. F. Wolferstan Thomas....	12 00	Paterson & Foster	5 00
James Cochrane.....	12 00	James Poustie.....	5 00
Geo. B. Burland.....	12 00	John Hudson.....	5 00
Hugh Brodie.....	12 00	D. McEntyre	3 00
Felix Carey	12 00	E. Picken	3 00
Thos. Forde	12 00	R. Nicholson.....	2 50
T. W. McCoy	5 00	William P. Bogie.....	2 00
J. A. Mackedie & Co	10 00	George Bridgman	2 00
J. A. Nicolle.....	10 00	Cunningham Bros	2 00
Carried forward	\$658 20	C. W. Coates	2 00
		R. J. Inglis.....	2 00
		Thomas Kneen	2 00
		C. Marriotti	2 00
		William Paterson.....	2 00
		Carried forward	\$760 70

Bro
George St
W. St. Pi
Charles R
John Scan
E. Stacey
T. H. W.
M. J. Adl
E. Elliott

Carr

COLLECT
BY M

Members o
Brigade,
Employees
Son ...
Warden K
Alexander
James C. I
A. S. Ewin
Simpson &
John Auld
Charles Gu
James Har
George Rol

Carr

COLLECT

Staff and
Mechanic
St. Charl
(see list, p
Freight Co
men, G.T.
per Mr. V
page 54)
Employees
ment, Po
Mr. S. Se
Staff and
Stores D
per Mr.
list, page
Employees
and Loco
partment,
Carr

...\$1,124 50
 5 00
 5 00
 5 00
 5 00
 5 00
 5 00
 5 00
 5 00
 2 50
 3 00
 2 00
 2 00
 1 00
 1 00

Brought forward\$760 70
 George Stephens..... 2 00
 W. St. Pierre..... 2 00
 Charles Russell..... 2 00
 John Scanlan..... 2 00
 E. Stacey..... 2 00
 T. H. W., "Friend"..... 1 00
 M. J. Adler..... 1 00
 E. Elliott..... 1 00

Brought forward.....\$773 70
 M. Kilkerry..... 1 00
 C. W. Henderson..... 1 00
 T. M. Ireland..... 1 00
 M. P. Lavery..... 1 00
 James McCrudden..... 1 00
 W. G. Park..... 1 00
 B. Canniff..... 1 00
 Sums under \$1..... 1 00

Carried forward\$773 70

Total.....\$781 70

COLLECTIONS IN ST. LAWRENCE WARD (EASTERN DIVISION),
 BY MR. CHARLES GURD AND MR. JAMES HARPER, JR.,
 FOR 1894-95.

\$1,176 00

ors.
 \$100 00
 100 00
 100 00
 -----300 00
 ...\$1,476 00

Members of the Montreal Fire
 Brigade, per Chief Benoit ...\$118 00
 Employees of Warden King &
 Son..... 58 25
 Warden King..... 50 00
 Alexander Archibald..... 25 00
 James C. King..... 25 00
 A. S. Ewing..... 20 00
 Simpson & Peel and Employees 12 50
 John Auld..... 12 00
 Charles Gurd..... 12 00
 James Harper..... 12 00
 George Roberts..... 12 00

Brought forward\$356 75
 H. R. Gray..... 12 00
 W. O. B..... 10 00
 Drapeau, Savignac & Co..... 10 00
 Employees Water Works Shops 6 65
 John Allan..... 5 00
 Robert Allan..... 5 00
 W. L. Chipchase..... 2 00
 Hy. J. Dart & Co..... 2 00
 A. Mantha & Co..... 2 00
 A. E. Sennat..... 2 00
 John B. Young..... 2 00
 J. T. Lyons..... 1 00

Carried forward.....\$356 75

Total.....\$416 40

DIVISION),

...\$658 20
 10 00
 10 00
 3 00
 5 00
 5 00
 5 00
 5 00
 5 00
 5 00
 5 00
 5 00
 5 00
 5 00
 3 00
 3 00
 2 50
 2 00
 2 00
 2 00
 2 00
 2 00
 2 00
 2 00
 2 00
\$760 70

COLLECTIONS IN ST. GABRIEL WARD AND POINT ST. CHARLES,
 FOR 1894-95.

Staff and Employees G. T. R.
 Mechanical Department, Point
 St. Charles, per Mr. Wanklyn
 (see list, page 51).....\$214 70
 Freight Conductors and Train-
 men, G.T.R., Point St. Charles,
 per Mr. W. Bennett (see list,
 page 54)..... 110 00
 Employees G.T.R. Car Depart-
 ment, Point St. Charles, per
 Mr. S. Sercombe..... 70 35
 Staff and Employees of the
 Stores Department, G.T.R.,
 per Mr. John Taylor (see
 list, page 63)..... 38 50
 Employees G.T.R. Engine Men
 and Locomotive Running De-
 partment, per Mr. Blackbird 71 50

Brought forward\$505 05
 Yard Staff, G.T.R., Point St.
 Charles, per Mr. Wm. Ken-
 niston, Jr. (see list, page 67). 26 50
 Staff of the G.T.R. Drawing
 Office, Point St. Charles, per
 Mr. Geo. Holland..... 16 00
 Staff of the G.T.R. Mechanical
 Supt.'s Office, Point St.
 Charles..... 23 00
 Staff of G.T.R. Car Account-
 ant's Office, Point St. Charles 13 50
 Canada Sugar Refining Co.'s
 Factory (see list, page 52) ... 197 70
 Employees of the Pillow & Her-
 sey Manufacturing Co., St.
 Patrick Street, per Mr. R.G.
 Foster, for 1893-4 70 45

Carried forward.....\$505 05

Carried forward.....\$852 20

Brought forward.....	\$852 20
Employees of the Pillow & Hersey Manufacturing Co., St. Patrick Street, per Mr. R. G. Foster, for 1894-5	127 00
Consumers Cordage Co. \$55 00	
Employees of Constumers	
Cordage Co	35 00
Dominion Bag Co	10 00
-----	100 00
James Shearer	50 00
Shearer & Brown	50 00
British American Dyeing Co. and Employees (see list, page 64)	36 60
Employees, etc., of Stock Yards	25 70
John Crawford	40 00
L. J. Seargeant	20 00
Employees of Belding, Paul & Co	5 75
Henry Hadley	5 00

Carried forward.....\$1,312 25

Brought forward.....	\$1,312 25
G. Irving.....	5 00
Frank Keller	5 00
Charles Percy.....	5 00
David Scott	5 00
Fred. Schnauffer	5 00
H. W. Walker	5 00
J. W. Windsor	5 00
S. F. Wilson, M.D.....	5 00
E. Duberger.....	2 00
A. H. Lavers	2 00
R. Turner	2 00
S. W. Cuthbert	1 00
G. Boisvert.....	1 00
V. R. Benjamin.....	1 00
G. A. Ward.....	1 00
P. B. Menard	1 00
H. W. Reynolds	2 00
James Mason.....	1 00
Arthur Jones	1 00
Sums under \$1.....	1 00

Total.....\$1,368 25

COLLECTIONS IN ST. MARY'S WARD, BY MR. WILLIAM F. BORLAND, FOR 1894-95.

Diamond Glass Co. and Employees (see list, page 51)	\$290 45
J. H. R. Molson	120 00
Mrs. J. H. R. Molson	120 00
John Thos. Molson	120 00
Employees of Colin McArthur & Co.	85 25
Staff and Employees Gas Works, Hochelaga (see list, page 56) ..	86 10
Employees of the C.P.R. Mechanical Department, DeLormier avenue, per Mr. H. Osborn (see list, page 58) ..	76 40
Employees Dominion Cotton Mills Co.....	76 28
Employees Canadian Rubber Co	58 00
Employees W. C. McDonald's Tobacco Works	57 44
John Herdt.....	50 00
James N. Laing.....	50 00
Employees of J. H. R. Molson & Bros.' Brewery (see list, page 61)	41 60
Laurie Engine Co. and Employees (see list, page 62)	40 00

Carried forward.....\$1,272 52

Brought forward	\$1,272 52
Employees of the Laing Packing and Provision Co. (see list, page 64)	37 60
Abbott & Co. and Employees..	32 60
Employees of the C.P.R. Car Department, per Mr. John Higginson (see list, page 66) ..	30 45
Employees Globe Woollen Mills (see list, page 66) ..	27 75
Dominion Oilcloth Co	20 00
Canadian Brewing Co.....	20 00
Thos. E. Vasey and Employees	14 00
G. H. Labbé	12 00
Employees of A. Ramsay & Son	11 20
Peter Laing	10 00
S. P. Robins, LL.D.....	10 00
Empire Tobacco Co. and Employees	5 00
C. Galibert & Fils	5 00
Mrs. T. Hawkins.....	5 00
John D. Laing.....	5 00
M. Mullin.....	5 00
John Millen & Son	5 00
James McKeown.....	5 00

Carried forward.....\$1,533 12

Brot
Walter Pe
Jos. Rober
E. Sheppa
D. Whelan
Thomas Le
Michel Le
Employees
Axle Co

Carri

COLLE

Thomas Cu
Estate of I
William S
Robert Wh
Henry Por
J. & T. St
Employees
Banque du
Branch.
W. Clark.
P. Domell
T. M. Fox
J. Hamilto
James C. S
Viau & Frè
P. Wright
A Friend
A. S. Ham

Carri

COL

C. Garth ..
John Atkin
H. A. Eker
W. H. Lave
J. C. Wray
G. Reinhard
John Jones
Fogarty & I
J. Harper
D. H. Welsh
Wallace Da
A. Beaudoin

Carri

\$1,312 25
 5 00
 5 00
 5 00
 5 00
 5 00
 5 00
 5 00
 5 00
 2 00
 2 00
 2 00
 1 00
 1 00
 1 00
 1 00
 1 00
 2 00
 1 00
 1 00
 1 00

Brought forward.....	\$1,533 12
Walter Peel.....	5 00
Jos. Robert & Fils.....	5 00
E. Sheppard.....	5 00
D. Whelan.....	5 00
Thomas Lamb.....	4 00
Michel Lefebvre.....	4 00
Employees Montreal Spring and Axle Co.....	3 20
Carried forward.....	\$1,564 32

Brought forward.....	\$1,564 32
Hy. Gauthier.....	2 00
Thibaudeau & Bourdon.....	2 00
J. E. Caron.....	1 00
John Peatman.....	1 00
J. A. Johnson.....	1 00
Jules Rivet.....	1 00
Under \$1.....	50
Total.....	\$1,572 82

COLLECTIONS IN ST. JAMES WARD, BY MR. J. HAMILTON
 FERNS, FOR 1894-95.

\$1,368 25

Thomas Cushing.....	\$12 00
Estate of late C. F. Papineau.....	12 00
William Strachan.....	12 00
Robert White & Co.....	12 00
Henry Porter.....	10 00
J. & T. Stephens.....	10 00
Employees of Wm. Strachan.....	13 50
Banque du Peuple—East End Branch.....	5 00
W. Clark.....	5 00
P. Donnelly.....	5 00
T. M. Fox.....	5 00
J. Hamilton Ferns.....	5 00
James C. Sinton.....	5 00
Viau & Frère.....	5 00
P. Wright.....	5 00
A. Friend.....	5 00
A. S. Hamelin.....	5 00
Carried forward.....	\$131 50

Brought forward.....	\$131 50
E. J. Stuart.....	4 00
G. Belanger.....	2 00
Dupuis Frères.....	2 00
Robert Graham.....	2 00
P. Grace & Co.....	2 00
Arthur Mallet.....	2 00
R. McNichol.....	2 00
E. A. Dumaine & Co.....	2 00
C. Desjardins.....	1 00
H. Decary.....	1 00
A. J. Lawrence.....	1 00
A. McNaughton.....	1 00
J. Workman.....	1 00
Alph. Poitras.....	1 00
G. F. Stroud.....	1 00
Under \$1.....	1 50
Total.....	\$158 00

F. BOR-

\$1,272 52

ck-see 37 60
 s. 32 60
 Carohn 30 45
 (6).
 hills 27 75
 20 00
 20 00
 ees 14 00
 12 00
 &
 11 20
 10 00
 10 00
 Em- 5 00
 5 00
 5 00
 5 00
 5 00
 5 00
 5 00

COLLECTIONS IN ST. LOUIS WARD, FOR 1894-95, PER
 MR. J. C. WRAY.

C. Garth.....	\$12 00
John Atkin.....	12 00
H. A. Ekers.....	12 00
W. H. Lavers, Jr.....	12 00
J. C. Wray.....	12 00
G. Reinhardt & Sons.....	10 00
John Jones.....	5 00
Fogarty & Bro.....	5 00
J. Harper.....	5 00
D. H. Welsh.....	5 00
Wallace Dawson.....	5 00
A. Beaudoin.....	5 00
Carried forward.....	\$100 00

Brought forward.....	\$100 00
A. Nathan.....	5 00
Thos. Spindlo.....	4 00
N. Rhéaume & Bro.....	3 00
Lemieux & Girard.....	3 00
Dufresne, Mongenais & St. Charles.....	2 50
P. Gagnon.....	2 00
B. Meunier.....	2 00
A. Baillie.....	2 00
W. H. Recroft.....	2 00
C. T. Bastian.....	2 00
Carried forward.....	\$127 50

\$1,533 12

Brought forward.....	\$127 50	Brought forward.....	\$156 50
Gagnon & Frères.....	2 00	M. Rudolph.....	1 00
Gagnon & Meunier.....	2 00	Chas. D. Reay.....	1 00
F. X. Roy.....	2 00	C. Leonard.....	1 00
Arcand Frères.....	2 00	D. Gagnon.....	1 00
Lorge & Co.....	2 00	J. Strachan.....	1 00
H. B. Herb.....	2 00	O. Daoust & Frère.....	1 00
L. N. Denis.....	1 50	Jas. Price.....	1 00
Geo. Neil.....	1 50	Goulet Frères.....	1 00
James Langhoff & Co.....	1 00	A. Depatie.....	1 00
J. L. Lavigne.....	1 00	Genereux & Galarneau.....	1 00
N. Ritchot.....	1 00	Emelie Lavigne.....	1 00
D. Cousineau.....	1 00	T. O'Brien.....	1 00
Z. Turgeon.....	1 00	Paquette & Marchand.....	1 00
Schwarsenski.....	1 00	Arthur Gagnon & Co.....	1 00
J. B. Michaud.....	1 00	Miss M. Kennedy.....	1 00
Aubin, Berger & Co.....	1 00	T. Bailly.....	1 00
M. Hodge.....	1 00	J. R. Paquin.....	1 00
R. V. Trudel.....	1 00	O. D. Hart.....	1 00
Just. Vanier.....	1 00	Filiatrault & Lesage.....	1 00
E. B. Aubrey.....	1 00	M. Semmelhack.....	1 00
Lamy & Lamy.....	1 00	S. M. Bernhard.....	1 00
G. R. Bourdeau.....	1 00	Henri Roy.....	1 00
		Sums under \$1.....	3 80
Carried forward.....	\$156 50		
			187 50
		St. Lawrence Market, as per following list.....	24 25
		Total.....	\$206 55

COLLECTED IN ST. LAWRENCE MARKET.

E. Lauzon.....	\$2 00	Brought forward.....	\$8 50
B. Meunier.....	2 00	Mr. Collin.....	1 00
Mr. McBride.....	1 00	Mr. Bartholdi.....	1 00
John Price.....	1 00	A. E. H. Shippel.....	1 00
Mr. Latrielle.....	1 00	Mr. Taillon.....	1 00
Mr. Libercent.....	1 50	Sums under \$1.....	11 75
Carried forward.....	\$8 50	Total.....	\$24 25

COLLECTIONS IN COTE ST. PAUL, BY MR. A. W. BROOKE,
FOR 1894-95.

Mount Royal Milling Co., \$25 00	Brought forward.....	\$66 75	
Employees do do .. 14 75	B. W. Higgins.....	1 00	
	T. Brown.....	1 00	
	P. Dunn.....	1 00	
O. L. Clark.....	25 00	M. McGovern.....	1 00
W. Weston.....	2 00		
Carried forward.....	\$66 75	Total.....	\$70 75

COL

Stewart a
poyees.
Mrs. H. A
J. O Viller
Wm. Tem
Odilon La
J. C. Clar
J. Johnsto
L. Villene
H. Corbeil
M. A. Swi

West War
1894-95

Centre Wa

East Ward

St. Antoine

for 189

St. Antoine

St. Antoine

St. Ann's V

St. Ann's V

St. Lawren

Jaques

St. Lawren

for 189

St. Gabriel

St. Mary's

St. James V

St. Louis W

Cote St. Pa

St. Louis de

COLLECTIONS IN ST. LOUIS DE MILE END, BY MRS.
WILLIAM BROWN, FOR 1894-95.

Stewart and Herbert and Em- ployees.....	\$30 25	Brought forward.....	\$51 75
Mrs. H. A. Brown.....	5 00	A Friend.....	1 00
J. O Villeneuve.....	5 00	Mrs. Lidstone.....	1 00
Wm. Templeman.....	2 50	Mrs. Dupuis.....	1 00
Odilon Labadie, N.P.....	2 00	Judge deLorimier.....	1 00
J. C. Clarke.....	2 00	Mrs. William Drysdale.....	1 00
J. Johnston.....	2 00	Mrs. J. Wray.....	1 00
L. Villeneuve.....	1 00	Joseph Johnson.....	1 00
H. Corbeil.....	1 00	W. Bromley.....	1 00
M. A. Swift.....	1 00	Sums under \$1.....	2 75
Carried forward	\$51 75	Total.....	\$62 50

LIST OF WARDS IN SUCCESSION.

West Ward, by Messrs. Malcolm Thomson and Farquhar Robertson, for
1894-95.

Centre Ward, by Mr. W. E. Cheese, for 1894-95.

East Ward, by Mr. Daniel Hatton, for 1894-95.

St. Antoine Ward (South), by Messrs. George C. Nicholson and Alex. Peden,
for 1894-95.

St. Antoine Ward (North), by Collector, 1894-95.

St. Antoine Ward (West) and Westmount, by Collector, for 1894-95.

St. Ann's Ward (North), by Mr. William Masterman, for 1894-95.

St. Ann's Ward (South), by Mr. J. E. Kirkpatrick, for 1894-95.

St. Lawrence Ward (West), by Messrs. Louis Sutherland and C. Arthur
Jaques, for 1894-95.

St. Lawrence Ward (East), by Messrs. Charles Gurd and James Harper, Jr.,
for 1894-95.

St. Gabriel Ward and Point St. Charles, by Collector, for 1894-95.

St. Mary's Ward, by Mr. William F. Borland, for 1894-95.

St. James Ward, by Mr. J. Hamilton Ferns, for 1894-95.

St. Louis Ward, by Mr. J. C. Wray, for 1894-95.

Cote St. Paul, by Mr. A. W. Brooke, for 1894-95.

St. Louis de Mile End, by Mrs. A. W. Brown, for 1894-95.

\$156 50
1 00
1 00
1 00
1 00
1 00
1 00
1 00
1 00
1 00
1 00
1 00
1 00
1 00
1 00
1 00
1 00
1 00
1 00
1 00
3 80

187 50
24 25

\$206 55

\$8 50
1 00
1 00
1 00
1 00
11 75
24 25

DUKE,

\$66 75
1 00
1 00
1 00
1 00
1 00
70 75

SUBSCRIPTIONS OF THE EMPLOYEES OF MERCANTILE AND MANUFACTURING ESTABLISHMENTS OF WHICH DETAILS HAVE BEEN RECEIVED.

THESE ARE INCLUDED IN THE WARD COLLECTIONS. THE TOTALS ARE ALSO REPEATED IN LISTS ON PAGES 48 TO 72.

SUBSCRIPTIONS OF THE MONTREAL ROLLING MILLS CO. AND EMPLOYEES, PER MR. W. McMASTER, FOR 1894-95.

Montreal Rolling Mills Co.	\$50 00	Brought forward..	\$7 00	\$171 50
General Office.	21 00	D. Wood.....	2 00	
Wm. McMaster.....	12 00	A. Vallée.....	1 00	
		C. Wilson.....	1 00	
		Geo. Body.....	1 00	
	\$83 00	W. R. Boyd.....	1 00	
		L. Hulek.....	1 00	
		P. Benoit and helpers..	7 00	
		Sums under \$1.....	10 00	

Rolling Mill Department.

V. Clowes.....	\$5 00
Jno. Myers.....	3 00
Jno. Dufty.....	3 00
F. X. Goulet, Snr.....	2 50
B. Mansell.....	2 50
Jas. Wilkes.....	2 50
M. O'Brien.....	2 00
F. X. Goulet, Jr.....	2 00
Jno. Phillips.....	2 00
A. Lavoie.....	2 00
J. Paul.....	2 00
J. Evans.....	2 00
Jno. Wilks.....	1 50
O. Durocher.....	1 50
F. Whyte.....	1 00
J. Holton.....	1 00
Geo. Coddington.....	1 00
Jas. Maisonneuve.....	1 00
J. Falle.....	1 00
A. Perron, Jr.....	1 00
A. McEwan.....	1 00
J. Quigly.....	1 00
M. Hogue.....	1 00
D. Belanger.....	1 00
E. Lockard.....	1 00
W. Bates.....	1 00
J. B. Leclerc.....	1 00
M. Kenny.....	1 00
T. Perron.....	1 00
C. Jodoin.....	1 00
D. Ryan.....	1 00
Sums under \$1.....	38 00

88 50

Works Office and Yard Men.

E. W. Cornell.....	\$5 00
J. A. Higgs.....	2 00

Carried forward.. \$7 00 \$171 50

Pipe Mill Department.

M. F. Derrick.....	5 00
F. Whyte.....	2 00
J. Guerin.....	1 00
M. Doherty.....	1 00
J. Briere.....	1 00
J. McGrath.....	1 00
R. Crawley.....	1 00
H. Patterson.....	1 00
A. Mantha.....	1 00
F. Olsen.....	1 00
C. Dunberry.....	1 00
Sums under \$1.....	18 50

34 50

Tack Works Department.

Wm. N. Fessenden.....	\$10 00
Robt McGlaughlin.....	3 00
Jas. Fessenden.....	3 00
Wm. Whittet.....	2 50
J. Eatough.....	2 00
W. H. Johnstone.....	2 00
C. C. Fessenden.....	2 00
W. Shirriff.....	2 00
Geo. Hicken.....	1 00
J. Thibault.....	1 00
P. McNamara.....	1 00
J. J. Bell.....	1 00
H. Hough.....	1 00
Geo. Perrotte.....	1 00
S. Stephenson.....	1 00
H. Blain.....	1 00
N. Kollmar.....	1 00

Carried forward.. \$35 50 \$237 00

Bro
H. Malli
R. Knox
J. Patter
A. Parr.
F. Everet
E. Kollm
Sums und

Na
L. Seneca
U. Blain
C. Bisson
A. Corbei
V. Charbo
Sums und

W
A. Bradbu
C. McNul
H. Sedgew
P. Worrall
O. Sero
F. Turcot
Sums und

Carri

SUBSCRI

John Herd
Diamond C
W. and D.
W. F. Bor
D. William
J. Harris
J. Harvey
F. Lapiere
T. Fennell
J. Rushlow
L. Leduc
J. Willett
J. St. Pierr
Geo. Huffo
P. Septon
Thos. Mur
F. Murphy
J. Jones, S
J. Jones, J
Geo. Haga

Carri

Brought forward	\$35 50	\$237 00
H. Mallinson	1 00	
R. Knox	1 00	
J. Patterson	1 00	
A. Parr	1 00	
F. Everett	1 00	
E. Kollmar	1 00	
Sums under \$1	9 50	
	<u>50 00</u>	

Nail Factory Department.

L. Senecal	3 00	
U. Blain	1 00	
C. Bissonette	1 00	
A. Corbeil	1 00	
V. Charbonneau	1 00	
Sums under \$1	5 10	
	<u>12 10</u>	

Wire Mill Department.

A. Bradbury	4 00	
C. McNulty	1 00	
H. Sedgewick	1 00	
P. Worrall	1 00	
O. Sero	1 00	
F. Turcot, Jr.	1 00	
Sums under \$1	10 35	
	<u>19 35</u>	

Carried forward..... \$318 45

Brought forward..... \$318 45

Machine Shop.

Jno. Jones	2 00	
J. C. Jones	2 00	
Sums under \$1	7 50	
	<u>11 50</u>	

Horse Shoe Works.

Sums under \$1	7 00	
	<u>7 00</u>	

Horse Nail Works.

H. Hadd	2 00	
C. Scott	1 00	
J. C. Locke	1 00	
Sums under \$1	4 75	
	<u>8 75</u>	

Lead Works.

J. Duff	1 00	
Sums under \$1	2 00	
	<u>3 00</u>	

Cooperage.

O. Massey, Sr.	1 00	
P. Vallée	1 00	
Sums under \$1	2 25	
	<u>4 25</u>	

Total..... \$352 95

SUBSCRIPTIONS OF THE DIAMOND GLASS CO. AND EMPLOYEES,
FOR 1894-95.

John Herdt	\$50 00	Brought forward	\$154 00
Diamond Glass Co.	25 00	Jas. Stevenson	2 00
W. and D. Yuile	25 00	A. Lavigne	2 00
W. F. Borland	12 00	M. Gifford	2 00
D. Williamson	10 00	John Hankey	2 00
J. Harris	3 00	O. Surasan	2 00
J. Harvey	3 00	J. Larocque	2 00
F. Lapier	2 00	R. Frambes	2 00
T. Fennell	2 00	R. Furry	2 00
J. Rushlow	2 00	J. Clark	2 00
L. Leduc	2 00	E. Twillingher	2 00
J. Willett	2 00	S. Ramsay	2 00
J. St. Pierre	2 00	W. Delorme	2 00
Geo. Hufford	2 00	H. Gagnon	2 00
P. Septon	2 00	J. Thorn	2 00
Thos. Murphy	2 00	C. Zimmerman	2 00
F. Murphy	2 00	J. Murphy	2 00
J. Jones, Sr.	2 00	L. Gagnon	2 00
J. Jones, Jr.	2 00	Ah. Fox	2 00
Geo. Hagar	2 00	James Shaw	2 00
	<u>\$154 00</u>	Carried forward	\$192 00

Brought forward.....	\$192 00	Brought forward.....	\$207 00
O. Grala	2 00	J. Aird.....	1 00
J. Narbonne.....	2 00	J. Farnham.....	1 00
J. Merciel.....	1 00	W. Anderson.....	1 00
Tim Murphy.....	1 00	E. Brah.....	1 00
E. Lusher.....	1 00	Jos. Bernier.....	1 00
J. McCleary.....	1 00	M. Laure.....	1 00
F. Mackie.....	1 00	A. Currie.....	1 00
J. W. Septon.....	1 00	F. Hogg.....	1 00
F. Delorme.....	1 00	Geo. Harvey.....	1 00
J. Jette.....	1 00	J. Press.....	1 00
A. MacGregor.....	1 00	P. Whelan.....	1 00
W. Lawrie.....	1 00	26 subscriptions 50c each.....	13 00
W. E. Sawyer.....	1 00	33 " 25c ".....	8 25
Carried forward.....	\$207 00	Total.....	\$239 25

Members of Local Union, No. 24, A. F. G. W., and laborers of Flint Department, Dominion Glass Co., as per following list..... 101 20

Total.....\$340 45

Flint Department

John Herdt (Manager).....	\$10 00	Brought forward.....	\$40 00
H. Herdt.....	2 00	Burns.....	1 00
C. A. Lamb.....	1 00	Snyder.....	1 00
T. Lee.....	1 00	Hestler.....	1 00
McKeown.....	1 00	John Read.....	1 00
Shwalloin.....	1 00	Ch. Shone.....	1 00
Kiernan.....	1 00	McCaffrey.....	1 00
D. Costello.....	1 00	Drake.....	1 00
Germain.....	1 00	Thompson.....	1 00
Matthieu.....	1 00	Cawley.....	1 00
D. O'Neil.....	1 00	Leslie.....	1 00
O'Brien.....	1 00	Hamigan.....	1 00
J. Clish.....	1 00	A. Schaaf.....	1 00
Phillips.....	1 00	Fievet.....	1 00
Finn.....	1 00	J. Bann.....	1 00
R. McDonald.....	1 00	R. Bain.....	1 00
Brogan.....	1 00	Donovan.....	1 00
Hurley.....	1 00	Jos. Cairns.....	1 00
McKay.....	1 00	Pat. Quick.....	1 00
Adams.....	1 00	Leduc.....	1 00
G. Clish.....	1 00	Fordham.....	1 00
Dunn.....	1 00	Messeor.....	1 00
MacMahon.....	1 00	Casey.....	1 00
H. Galeton.....	1 00	Burke.....	1 00
J. Fraser.....	1 00	Deneau.....	1 00
Goggan.....	1 00	T. Murphy.....	1 00
Stevenson.....	1 00	Collette.....	1 00
Higgin.....	1 00	47 subscriptions 50c each.....	23 50
J. Rier.....	1 00	46 " 25c ".....	11 50
A. Fraser.....	1 00	2 " 10c ".....	20
Carried forward.....	\$40 00	Total.....	\$101 20

SUBSCRIBERS

S. Carsley
W. F. Ca
S. Carsley
A. Porter
J. Stuart
R. C. Log
John Egan
J. M. Roy
J. MacGre
D. Spence
P. Vallee
A. Webb
E. B. Co
J. Lamou
W. C. Pal
R. S. Dun
Arthur Le
O. Girard
A. J. B. C
J. Gleare
J. H. Bull

Carri

SUBSCRIBERS

D

W

F. L. Wan
G. Black
D. Roberts
A. Stark
T. Pownall
F. H. Wilc
F. E. Wye
Sums under

W. Patters
Jos. Walton
L. Bonhom
Sums under

Robt. Wils
Sums under

Carri

SUBSCRIPTIONS OF S. CARSLY AND EMPLOYEES, FOR 1894-95.

S. Carsley.....	\$125 00	Brought forward.....	\$206 00
W. F. Carsley.....	12 00	Alf. Pilon.....	2 00
S. Carsley, Jr.....	12 00	R. W. A. Diplock.....	1 00
A. Porter.....	12 00	H. Longmore.....	1 00
J. Stuart.....	12 00	Ernest Crepault.....	1 00
R. C. Logan.....	3 00	Rodrique Nadon.....	1 00
John Egan.....	2 00	H. Bourcier.....	1 00
J. M. Roy.....	2 00	Weilbrenner.....	1 00
J. MacGregor.....	2 00	Eug. Turgeon.....	1 00
D. Spence.....	2 00	L. Bell.....	1 00
P. Vallee.....	2 00	J. Pocklington.....	1 00
A. Webb.....	2 00	Fred. Cadieux.....	1 00
E. B. Cooke.....	2 00	J. Giasson.....	1 00
J. Lamoureux.....	2 00	H. Fortier.....	1 00
W. C. Palmer.....	2 00	J. A. Lecours.....	1 00
R. S. Dunne.....	2 00	A. M. Graham.....	1 00
Arthur Lefebvre.....	2 00	Isaac Huckle.....	1 00
O. Girard.....	2 00	W. Flawn.....	1 00
A. J. B. O. Lefebvre.....	2 00	Miss Macdonald.....	1 00
J. Gleare.....	2 00	Miss Matte.....	1 00
J. H. Bull.....	2 00	Sums under \$1.....	29 50
Carried forward....	\$206 00	Total.....	\$255 50

SUBSCRIPTIONS OF THE EMPLOYEES IN THE MECHANICAL DEPARTMENT G.T.R., POINT ST. CHARLES, PER MR. F. L. WANKLYN, WORKS MANAGER, FOR 1894-95.

<i>Works Manager's Office.</i>		Brought forward.....	\$91 35
F. L. Wanklyn.....	\$20 00	<i>Tender Shop.</i>	
G. Black.....	2 00	S. Walker.....	\$1 00
D. Robertson.....	1 00	A. Walker.....	1 00
A. Stark.....	1 00	D. Gorman.....	1 00
T. Pownall.....	1 00	W. Lavers.....	1 00
F. H. Wildgoose.....	1 00	Sums under \$1.....	25 25
F. E. Wyer.....	1 00		
Sums under \$1.....	7 00		29 25
	\$34 00	<i>Erecting Shop.</i>	
<i>Blacksmiths' Shop.</i>		Robt. Walton.....	1 00
W. Patterson.....	\$2 00	Jos. Ward.....	1 00
Jos. Walton.....	1 00	W. Hilliard.....	1 00
L. Bonhomme.....	1 00	No. 93 Favard Street..	1 00
Sums under \$1.....	23 35	Sums under \$1.....	25 35
	27 35		29 35
<i>Boiler Shop.</i>		<i>Turning Shop.</i>	
Robt. Wilson.....	2 00	Wm. Aird.....	2 00
Sums under \$1.....	28 00	M. O'Brien.....	1 00
	30 00	J. Lees.....	1 00
		D. Nicholson.....	1 00
		Sums under \$1.....	18 50
Carried forward.....	\$91 35	Carried forward.....	\$173 45

Brought forward.....	\$173 45	
<i>Foundry.</i>		
R. Lawder	\$ 1 00	
Sums under \$1.....	16 50	
	<u>17 50</u>	
<i>Wheel Shop.</i>		
J. Millington	1 00	
J. Hunter	1 00	
Sums under \$1.....	9 00	
	<u>11 00</u>	
Carried forward. . . .	\$201 95	

Brought forward.....	\$201 95	
<i>Tool Shop.</i>		
Jos. Farrar.....	\$1 50	
Sums under \$1.....	5 75	
	<u>7 25</u>	
<i>Pattern Shop.</i>		
Geo. Ellis.....	2 00	
Sums under \$1.....	3 50	
	<u>5 50</u>	
Total.....	\$214 70	

FROM THE STAFF AND EMPLOYEES THE CANADA SUGAR
REFINING CO.'S FACTORY, ST. GABRIEL LOCKS.

Maurice Drummond.....	\$10 00
Arthur L. Drummond.....	10 00
W. Peter Redpath.....	5 00
Percy A. Drummond.....	4 00
James McMenamin.....	4 00
Alex. Bower.....	4 00
John Bennett.....	4 00
Robert Bennett.....	3 00
John McMenamin.....	2 00
John Colfer.....	2 00
T. D. Watson.....	2 00
A. Y. Blomeley.....	2 00
P. McMenamin.....	1 00
J. F. McMenamin.....	1 00
John Duncan.....	1 00
D. Riendeau.....	1 00
James Kehoe.....	1 00
J. G. Gagnon.....	1 00
P. Lafleur.....	1 00
C. Sweeney.....	1 00
Carried forward....	\$60 00

Brought forward.....	\$60 00
Wm. Turner.....	1 00
Thomas Staveley.....	1 00
M. C. Morrisey.....	1 00
Chas. Senecal.....	1 00
D. Dale.....	1 00
Wm. Barry.....	1 00
Geo. Bower.....	1 00
James Sharkey.....	1 00
P. Stewart.....	1 30
Thomas Ward.....	1 00
J. A. Johnson.....	1 00
J. Devlin.....	1 00
W. P. Coleomb.....	1 00
J. Shea.....	1 00
D. Kelly.....	1 00
J. Clark.....	1 00
J. Haddlesey.....	1 00
Sums under \$1.....	120 70
Total.....	\$197 70

SUBSCRIPTIONS OF THE OFFICERS OF THE MOLSONS BANK
(MONTREAL BRANCH), FOR 1894-95.

F. Wolferstan Thomas.....	\$50 00
A. D. Durnford.....	20 00
James Elliot.....	12 00
H. Markland Molson.....	12 00
W. Raynes.....	10 00
E. C. Pratt.....	5 00
H. Lockwood.....	5 00
J. E. Fidler.....	3 00
W. Wallace.....	3 00
D. Shepherd.....	3 00
C. W. Yarker.....	3 00
H. A. Harries.....	3 00
W. M. McPherson.....	3 00
H. J. Billings.....	2 00
E. Barbeau.....	2 00
V. Barry.....	2 00
Carried forward.....	\$138 00

Brought forward.....	\$138 00
H. P. Evans.....	2 00
P. W. Brock.....	2 00
W. J. Gordon.....	2 00
J. P. Rae.....	2 00
C. E. B. Reed.....	2 00
J. H. Campbell.....	2 00
P. A. Tasker.....	2 00
A. W. H. R. Taylor.....	2 00
P. M. de Sterneck.....	2 00
S. B. Rimington.....	2 00
J. Walkley.....	2 00
M. J. Hayes.....	1 00
W. S. Naylor.....	1 00
Alan Butler.....	1 00
W. E. Mowat.....	1 00
Total.....	\$164 00

SUBS

George H
John Gau
J. S. M.
A. J. Fe
J. G. Mu
Chas. N.
A. E. M
W. M. R
Jas. Lind
D. Shaw
H. P. W
Thos. Kir
W. O. M
L. Smith
H. Macc
Fred. Hag
Arch. All
J. F. Har
W. B. Br
Chas. A.
J. W. Ho

Carri

SUBSCR
TRAIN

A. Jones
J. Haye
W. Bennet
E. Spearn
G. Clark
N. Foy
G. Crutchl
E. Townsen
J. Purvis
E. Ritchot
P. Connors
W. Doyle
J. Smith
R. Moran
R. Pease
A. McMill
A. P. Dave
Wm. Doh
H. Shaver
H. Hartis
Dan. Welsh
P. Boucher
P. Lavigne
Alfred Cart
E. Denis
G. W. Emp

Carrie

SUBSCRIPTIONS OF THE OFFICERS OF THE MERCHANTS
BANK OF CANADA, FOR 1894-95.

George Hague (Manager).....	\$30 00	Brought forward.....	\$103 00
John Gault.....	12 00	W. O. Smith, Jr.....	1 00
J. S. M.....	12 00	L. W. Macdonald.....	1 00
A. J. Ferguson.....	5 00	A. D. MacLean.....	1 00
J. G. Muir.....	5 00	H. Sneyd.....	1 00
Chas. N. Read.....	5 00	D. C. Macaron.....	1 00
A. E. Mussen.....	5 00	C. J. Crookall.....	1 00
W. M. Ramsay.....	4 00	J. A. Simpson.....	1 00
Jas. Lindsay.....	4 00	H. B. Loucks.....	1 00
D. Shaw.....	3 00	Eug. Chagnon.....	1 00
H. P. Wells.....	2 00	D. Kinghorn.....	1 00
Thos. Kirby.....	2 00	J. W. Campbell.....	1 00
W. O. M. Cross.....	2 00	F. D. Yates.....	1 00
L. Smith.....	2 00	R. Whitman.....	1 00
H. Macculloch.....	2 00	C. J. Brent.....	1 00
Fred. Hague.....	2 00	A. C. E. Delmage.....	1 00
Arch. Allan.....	2 00	M. Ryan.....	1 00
J. F. Harper.....	1 00	S. McCance.....	1 00
W. B. Browne.....	1 00	Robt. Finlay.....	25
Chas. A. Harcourt.....	1 00	H. Irons.....	25
J. W. Honey.....	1 00		
Carried forward.....	\$103 00	Total.....	\$120 50

SUBSCRIPTIONS OF THE G. T. R. FREIGHT CONDUCTORS AND
TRAINMEN, POINT ST. CHARLES, PER MR. WM. BENNETT,
FOR 1894-95.

A. Jones.....	\$5 00	Brought forward.....	\$47 00
J. Haye.....	2 00	J. A. Charbonneau.....	1 00
W. Bennett.....	2 00	Frank Shaw.....	1 00
E. Spearman.....	2 00	D. P. Ward.....	1 00
G. Clark.....	2 00	G. Arnold.....	1 00
N. Foy.....	2 00	R. Ramsden.....	1 00
G. Crutchlow.....	2 00	F. Boucher.....	1 00
E. Townsend.....	2 00	O. Tremblay.....	1 00
J. Purvis.....	2 00	S. Dion.....	1 00
E. Ritchot.....	2 00	T. Anderson.....	1 00
P. Connors.....	2 00	J. Cooper.....	1 00
W. Doyle.....	2 00	J. Brady.....	1 00
J. Smith.....	2 00	T. Cunningham.....	1 00
R. Moran.....	2 00	F. C. O'Donnell.....	1 00
R. Pease.....	2 00	J. Sparks.....	1 00
A. McMillan.....	2 00	Wm. Coughlin.....	1 00
A. P. Davenport.....	2 00	Michael Lynch.....	1 00
Wm. Doheney.....	2 00	W. J. McFarlane.....	1 00
H. Shaver.....	1 00	J. Lefebvre.....	1 00
H. Hartis.....	1 00	W. Smith.....	1 00
Dan. Welsh.....	1 00	R. Dumoulin.....	1 00
P. Boucher.....	1 00	N. Lefebvre.....	1 00
P. Lavigneur.....	1 00	G. Dalcier.....	1 00
Alfred Cartier.....	1 00	F. Roy.....	1 00
E. Denis.....	1 00	S. Scott.....	1 00
G. W. Empey.....	1 00	T. McCarthy.....	1 00
Carried forward.....	\$47 00		
			\$72 00

SUBSCRIPTIONS OF MEMBERS OF LODGE NO. 14, BROTHERHOOD
OF RAILWAY TRAINMEN, G. T. R. CO., POINT ST. CHARLES,
FOR 1894-95.

Jno. A. Kell	\$2 00	Brought forward.....	\$17 00
J. A. Beckstead.....	1 00	J. A. Samson.....	1 00
John Firth.....	1 00	J. Joubert.....	1 00
G. Jones.....	1 00	N. Bonstrader.....	1 00
B. Robinson.....	1 00	F. Benoit.....	1 00
H. Beattie.....	1 00	H. Jean.....	1 00
Ira A. Beckstead.....	1 00	N. Dunlop.....	1 00
D. Cameron.....	1 00	A. B. Davenport.....	1 00
L. Snyder.....	1 00	M. Beattie.....	1 00
R. McLatchie.....	1 00	M. White.....	1 00
G. Robb.....	1 00	L. Coughlin.....	1 00
T. B. Dixon.....	1 00	V. Binnette.....	1 00
A. Harris.....	1 00	M. P. Connolly.....	1 00
W. Weeger.....	1 00	S. Welcher.....	1 00
J. Banker.....	1 00	S. Durocher.....	1 00
R. E. Dick.....	1 00	E. Blanchard.....	1 00
		Sums under \$1.....	6 00
Carried forward.....	\$17 00		
			\$38 00
G.T.R. Freight Conductors and Trainmen (see page 53)....	72 00		
Total			\$110 00

SUBSCRIPTIONS OF WATSON, FOSTER & CO., (CANADA WALL
PAPER CO.) AND EMPLOYEES, FOR 1894-95.

Hugh Watson.....	\$15 00	Brought forward.....	\$91 00
F. S. Foster.....	15 00	Wm. Cheevers.....	1 00
T. S. Boxer.....	10 00	X. Blanchard.....	1 00
T. A. Dunn.....	5 00	J. Ryan, Jr.....	1 00
F. A. Wray.....	5 00	David Smith.....	1 00
R. G. Watson.....	5 00	Albert Provencal.....	1 00
T. Wilson.....	5 00	H. Gibson.....	1 00
E. L. Foster.....	5 00	V. Provencal.....	1 00
R. J. Baxter.....	5 00	J. McCloy, Jr.....	1 00
W. H. Tyndale.....	5 00	L. Coghlan, Jr.....	1 00
J. C. Watson, Jr.....	5 00	Jno. Ennis.....	1 00
W. A. Sutherland.....	3 00	W. Thomson.....	1 00
C. J. Kirlin.....	2 00	J. Nolan.....	1 00
J. Ryan, Sr.....	2 00	C. Morgan.....	1 00
G. J. Lauzon.....	2 00	H. Ryan.....	1 00
R. Smeall.....	2 00		
Carried forward	\$91 00	Total.....	\$105 00

SU
F. C. Bar
Martin E
R. Urqu
Andrew I
R. R. Ga
Geo. S. C
Jno. H. ?
T. S. Bail
W. J. Du
Jacques S
John Lum
O. Barbe
Geo. R. B
W. Wynn
Geo. H. P
Geo. H. N
Carri
SUBSCR
The Thos
F. J. Barr
W. W. No
Jas. Russe
C. A. Peas
Jos. Bodfi
A Friend
H. G. Dix
Carri
SUBSCR
"Special"
A. J. Day
John T. Fie
Gus. Harrie
J. N. Mailh
J. Patterson
A. Patterson
W. J. Robe
John Wilson
Fred. D. Sc
A. W. John
D. R. Sprig
P. L. Lasson
W. D. Green
A. H. Hardy
E. Hicks
W. H. Forsy
A. C. Thoma
A. Neven
J. F. Lemiet
Carrie

SUBSCRIPTIONS OF THE STAFF AND EMPLOYEES OF
J. G. MACKENZIE & CO., FOR 1894-95.

F. C. Barlow.....	\$10 00	Brought forward.....	\$82 00
Martin Eagan.....	8 00	John Baker.....	2 00
R. Urquhart.....	8 00	M. Carpenter.....	2 00
Andrew Patterson.....	6 00	A. Houston.....	2 00
R. R. Gallagher.....	6 00	H. N. Lussey.....	1 00
Geo. S. Cleghorn.....	5 00	Geo. F. Ranson.....	1 00
Jno. H. Thomson.....	5 00	C. M. Cameron.....	1 00
T. S. Baillie.....	5 00	Em. Derome.....	1 00
W. J. Duquet.....	5 00	T. H. Forlong.....	1 00
Jacques St. Jacques..	5 00	C. A. Springs.....	1 00
John Lunny.....	4 00	D. A. Finlay.....	1 00
O. Barbeau.....	4 00	J. Platt.....	1 00
Geo. R. Baillie.....	3 00	John Little.....	1 00
W. Wynn Hayes.....	3 00	Joseph Lee.....	1 00
Geo. H. Peake.....	3 00	John Bell.....	1 00
Geo. H. Napier.....	2 00	J. W. Bangs.....	1 00
Carried forward.....	\$82 00	Total.....	\$100 00

SUBSCRIPTIONS OF THE THOS. DAVIDSON MANUFACTURING
CO. AND EMPLOYEES, FOR 1894-95.

The Thos Davidson Mfg. Co....	\$30 00	Brought forward.....	\$37 00
F. J. Barratt.....	1 00	Thos. Baker.....	1 00
W. W. Norberry.....	1 00	F. Buddicker.....	1 00
Jas. Russell.....	1 00	A. Woods.....	1 00
C. A. Pease.....	1 00	A. Bindly.....	1 00
Jos. Bodfish.....	1 00	M. A. D.....	1 00
A Friend.....	1 00	23 subscriptions at 50c each.....	11 50
H. G. Dixon.....	1 00	Sums under 50c.....	46 50
Carried forward.....	\$37 00	Total.....	\$100 00

SUBSCRIPTIONS OF THE EMPLOYEES OF S. GREENSHIELDS,
SON & CO., FOR 1894-95.

"Special".....	\$15 50	Brought forward.....	\$81 50
A. J. Day.....	5 00	J. H. Armstrong.....	1 00
John T. Field.....	5 00	D. S. Louson.....	1 00
Gus. Harries.....	5 00	P. C. Mitchell.....	1 00
J. N. Mailhiot.....	5 00	Wm. Mitchell.....	1 00
J. Patterson.....	5 00	Geo. Diverall.....	1 00
A. Patterson.....	5 00	P. Doyle.....	1 00
W. J. Robertson.....	5 00	S. Ward.....	1 00
John Wilson.....	5 00	H. M. Hunt.....	1 00
Fred. D. Scott.....	5 00	C. Levesque.....	1 00
A. W. Johnston.....	3 00	Wm. Nelson.....	1 00
D. R. Springs.....	2 00	Geo. Hamel.....	1 00
P. L. Lassonde.....	2 00	R. W. Dow.....	1 00
W. D. Greenshields.....	2 00	J. P. Gunning.....	1 00
A. H. Hardy.....	2 00	J. W. Bonneville.....	1 00
E. Hicks.....	2 90	A. C Palmer.....	1 00
W. H. Forsyth.....	2 00	L. Langstaff.....	1 00
A. C. Thomas.....	2 00	F. Depatie.....	1 00
A. Neven.....	2 00	Sums under \$1.....	1 50
J. F. Lemieux.....	2 00	Total.....	\$100 00
Carried forward.....	\$81 50		

SUBSCRIPTIONS OF THE CONSUMERS' CORDAGE CO. AND
EMPLOYEES, AND THE DOMINION BAG CO., FOR 1894-95.

Consumers' Cordage Co.....	\$55 00	W. J. Morton	\$ 1 00
Dominion Bag Co.....	10 00	Sums under \$1.....	32 00
And. Dunn.....	1 00		
Geo. Towers.....	1 00	Total	\$100 00

SUBSCRIPTIONS OF COLIN McARTHUR & CO. AND EMPLOYEES,
FOR 1894-95.

Colin McArthur & Co.....	\$50 00	Brought forward.....	\$71 00
W. Williamson.....	3 00	W. J. Guilbault.....	1 00
D. J. McArthur.....	3 00	C. Paterson.....	1 00
Wm. Brander.....	2 00	Wm. Brown.....	1 00
Geo. McGown.....	2 00	F. Landry.....	1 00
P. K. Brown.....	2 00	W. H. Smith.....	1 00
J. P. Larivee.....	2 00	H. Hebert.....	1 00
A. Shower.....	2 00	T. Wyatt.....	1 00
Wm. Taylor.....	2 00	H. Clarke.....	1 00
P. Strathearn.....	2 00	Sums under \$1.....	7 25
J. B. Gosselin.....	1 00	Total.....	\$86 25
Carried forward.....	\$71 00		

SUBSCRIPTIONS OF THE STAFF AND EMPLOYEES OF THE
MONTREAL GAS CO., HOCHELAGA WORKS, FOR 1894-95.

Jas. Greenaway.....	\$5 00	Brought forward.....	\$34 00
L. S. Page.....	3 00	W. Brennan.....	1 00
B. McDonald.....	2 00	W. Knutson.....	1 00
S. Skinner.....	2 00	M. McCarthy.....	1 00
B. McBerger.....	2 00	E. Belanger.....	1 00
J. Cossette.....	1 00	P. Viau.....	1 00
C. Knutson.....	1 00	J. Thomas.....	1 00
W. Thomas.....	1 00	A. Yarrell.....	1 00
H. Mitcham.....	1 00	A. Desjardins.....	1 00
J. Olsen.....	1 00	P. McCarthy.....	1 00
J. Amos.....	1 00	M. Birmingham.....	1 00
J. Connors.....	1 00	N. Hayes.....	1 00
D. Pinonnault.....	1 00	J. McCarthy.....	1 00
M. Roach.....	1 00	C. O'Neil.....	1 00
F. Doan.....	1 00	F. Myers.....	1 00
S. Devers.....	1 00	T. Black.....	1 00
T. Flood.....	1 00	J. O'Brien.....	1 00
T. Ford.....	1 00	J. Henry.....	1 00
E. Reilly.....	1 00	N. Gleeson.....	1 00
G. Ball.....	1 00	P. Cash.....	1 00
L. Long.....	1 00	F. Short.....	1 00
Jas. Barry.....	1 00	Pat. Flood.....	1 00
P. McGovern.....	1 00	T. Gardner.....	1 00
Jas. McGovern.....	1 00	Sums under \$1.....	30 00
P. Bourne.....	1 00	Total.....	\$86 00
Carried forward.....	\$34 00		

SUBSC

J. C. H
W. B. L
R. C. H
S. K. F
Norris
W. M. A
W. A. M
J. A. Re

SUBSCR

DALH
AND
FOR I

Jas. F. M
Jno. For
W. H. Ru
W. Lunn
Jno. F. T
J. Vaugh
J. Vallee
Geo. Hut
John J. G
C. Dunning
W. J. Cur
Ferd Rich
E. Spillet
J. B. Jone
S. J. Dem
T. Olsen
M. Curran

SUBSCRI

E. S. Clou
C. L. Thor
James Smi
Jas. Aird
G. A. Farr
C. Benedic
J. H. Pip
J. O. Wilg
R. MacCu
John Aird
G. S. Low

Carri

SUBSCRIPTIONS FROM THE STAFF AND EMPLOYEES OF THE
AMES, HOLDEN CO., LTD., FOR 1894-95.

J. C. Holden	\$20 00	Brought forward.....	\$34 00
W. B. Louson.....	5 00	Savage	1 00
R. C. Holden.....	2 00	Stevenson	1 00
S. K. Foster	2 00	Miss Farrell	1 00
Norris	2 00	Mr. Hanaff	1 00
W. M. Angus.....	1 00	Mr. Berthiaume.....	1 00
W. A. Matley.....	1 00	Sums under \$1	46 80
J. A. Reid.....	1 00		
Carried forward.....	\$34 00	Total	\$85 80

SUBSCRIPTIONS OF THE STAFF AND EMPLOYEES OF THE C.P.R.,
DALHOUSIE SQUARE, HOCHELAGA AND OUTREMONT FREIGHT
AND PASSENGER STATIONS, PER MR. J. F. MUNDLE, AGENT,
FOR 1894-95.

<i>Dalhousie Station.</i>		Brought forward		\$19 00
Jas. F. Mundle.....	\$2 00	<i>Hochelaga and Outremont.</i>		
Jno. Forgrave.....	2 00	M. Hamilton	\$2 00	
W. H. Rumsey.....	1 00	Geo. Rollin.....	1 00	
W. Lummiss	1 00	P. J. Kavanagh.....	1 00	
Jno. F. Thompson	1 00	H. S. Hamilton	1 00	
J. Vaughan.....	1 00	Wm. Budwell	1 00	
J. Vallee	1 00	T. Moffat	1 00	
Geo. Hutchinson.....	1 00	J. Sharpe	1 00	
John J. Gethings	1 00	A. Robert	1 00	
C. Dunning.....	1 00	D. B. Hunt.....	1 00	
W. J. Curry.....	1 00	W. Nicholson.....	1 00	
Ferd Richard.....	1 00	Tho. McGovern.....	1 00	
E. Spillette	1 00	N. Holfert.....	1 00	
J. B. Jones.....	1 00	Sums under \$1.....	53 00	
S. J. Dempsey.....	1 00			
T. Olsen.....	1 00	Total.....	\$85 00	
M. Curran.....	1 00			
Carried forward.....	\$19 00			

SUBSCRIPTIONS OF THE OFFICERS OF THE BANK OF MONTREAL,
FOR 1894-95.

E. S. Clouston (Gen. Man.)....	\$12 00	Brought forward... ..	\$47 00
C. L. Thomson.....	5 00	L. B. de Veber.....	2 00
James Smith.....	5 00	A. Stikeman.....	2 00
Jas. Aird	5 00	A. S. Henshaw.....	2 00
G. A. Farmer.....	5 00	Arthur Kohl.....	2 00
C. Benedict.....	5 00	E. H. Retallack.....	2 00
J. H. Pipon.....	2 00	J. Keator.....	2 00
J. O. Wilgress.....	2 00	E. R. D. Applegarth.....	2 00
R. MacCulloch	2 00	D. C. S. Miller.....	2 00
John Aird.....	2 00	H. Simms.....	2 00
G. S. Low.....	2 00	Edwin H. Gough.....	2 00
Carried forward.....	\$47 00	Carried forward	\$67 00

Brought forward.....	\$67 00	Brought forward.....	\$77 00
H. Travers Allan.....	2 00	J. C. Almon.....	2 00
E. C. Dobell.....	2 00	E. de B. Strathy.....	1 00
J. Dixon.....	2 00	L. M. Ogilvy.....	1 00
W. P. Larken.....	2 00	Geo. C. Smith.....	1 00
R. R. Wallace.....	2 00		
Carried forward.....	\$77 00	Total.....	\$82 00

SUBSCRIPTIONS OF THE DAVIS & LAWRENCE CO. (LTD.) STAFF AND EMPLOYEES, FOR 1894-95.

Davis & Lawrence Co., Ltd.....	\$25 00	Brought forward.....	\$67 00
J. S. Bates.....	10 00	John Glennon.....	1 00
Chas. J. Patton.....	10 00	M. B. D.....	1 00
E. Kemp, Jr.....	10 00	S. Good.....	1 00
J. J. Harvey.....	5 00	L. Holiday.....	1 00
G. R. M.....	2 00	Julius Landberg.....	1 00
F. S. Warren.....	2 00	James Forland.....	1 00
N. Binmore.....	2 00	G. Hill.....	1 00
C. Macfarlane.....	1 00	Sums under \$1.....	7 25
Carried forward.....	\$67 00	Total.....	\$81 25

SUBSCRIPTIONS OF THE STAFF AND EMPLOYEES OF THE DOMINION WIRE MANUFACTURING CO., LACHINE, FOR 1894-95.

F. W. Fairman.....	\$2 00	Brought forward.....	\$14 00
G. H. Horsfall.....	2 00	27 subscriptions at 50c.....	13 50
P. Smith.....	2 00	85 subscriptions at 25c.....	21 25
T. Hilton.....	1 00	Small sums.....	1 85
W. Laing.....	1 00		
C. H. Sinclair.....	1 00	<i>Screw Shop.</i>	
J. Carr.....	1 00	3 subscriptions at 50c.....	1 50
F. Farrar.....	1 00	45 subscriptions at 25c.....	11 25
C. Hobbs.....	1 00	Small sums.....	40
S. Whelehan.....	1 00	Total.....	\$63 75
J. J. Legro.....	1 00		
Carried forward.....	\$14 00		

SUBSCRIPTIONS OF THE EMPLOYEES OF THE MECHANICAL DEPARTMENT C.P.R., DELORIMIER AVENUE, PER MR. H. OSBORNE, FOR 1894-95.

H. Osborne.....	2 00	Brought forward.....	\$12 00
Geo. J. May.....	1 00	C. Woodford.....	1 00
J. Fenwick.....	1 00	W. Rowland.....	1 00
A. Charlebois.....	1 00	James Clarke.....	1 00
J. W. Forbes.....	1 00	Mr. Buckland.....	1 00
T. Jones.....	1 00	Wm. Barr.....	1 00
W. Lawder.....	1 00	E. N. Graham.....	1 00
W. Lewis.....	1 00	John Musgrove.....	1 00
S. Stone.....	1 00	Wm. Pelk.....	1 00
Thos. McGrath.....	1 00	Sums under \$1.....	56 40
P. Upton.....	1 00	Total.....	\$76 40
Carried forward.....	\$12 00		

SUBSC
A. Hawks
W. G. Cl
W. S. Ba
F. Withe
A. W. C
Car
SUBSCR
Thos. Dav
W. Ewing
W. Hyde
R. MacDo
R. Daviso
G. Fauter
A. O. Dos
Hy. Dryse
J. T. Bar

Car
SUBSC
E. M. Mc
John Dyer
James Sm
J. M. Car
John T. G
T. Suther
Car

SUBSCR
Royal Inst
Wm. Tatle
George Sim
W. Macka
Geo. Jacob
Car
SUE
Office.....

SUBSCRIPTIONS OF THE MERCHANTS' MANUFACTURING CO.
AND EMPLOYEES, FOR 1894-95.

A. Hawksworth.....	\$5 00	Brought forward.....	\$14 00
W. G. Cheney	5 00	H. Blair.....	1 00
W. S. Barker.....	2 00	Hugh Bell	1 00
F. Withers	1 00	Sums under \$1.....	59 00
A. W. Collins.....	1 00		
Carried forward.....	\$14 00	Total.....	\$75 00

SUBSCRIPTIONS OF THE OFFICERS OF THE NORTH BRITISH
AND MERCANTILE INSURANCE CO., FOR 1894-95.

Thos. Davidson.....	\$25 00	Brought forward.....	\$62 00
W. Ewing	10 00	G. R. Robertson, Jr.....	2 00
W. Hyde.....	5 00	W. S. Robertson.....	2 00
R. MacDonald.....	5 00	W. E. Brown	2 00
R. Davison.....	5 00	Peter Burkett.....	2 00
G. Fautoux.....	5 00	Allan J. G. MacDuff.....	2 00
A. O. Dostaler.....	3 00	W. S. Davis.....	1 00
Hy. Drysdale.....	2 00	Arthur Barry.....	1 00
J. T. Barlow, Jr.....	2 00		
Carried forward.....	\$62 00	Total.....	\$74 00

SUBSCRIPTIONS OF THE EMPLOYEES OF THE CALEDONIAN
IRON WORKS (JOHN McDOUGALL), FOR 1894-95.

E. M. McDougall.....	\$5 00	Brought forward.....	\$19 00
John Dyer	3 00	Henry Langyard	1 00
James Smith.....	3 00	J. C. R	1 00
J. M. Campbell	3 00	D. Duncan.....	1 00
John T. Gardham.....	3 00	Sums under \$1.....	40 35
T. Sutherland.....	2 00		
Carried forward.....	\$19 00	Total.....	\$62 35

SUBSCRIPTIONS OF THE ROYAL INSURANCE CO. STAFF AND
EMPLOYEES, FOR 1894-95.

Royal Insurance Co.....	\$25 00	Brought forward.....	\$48 00
Wm. Tatley	12 00	T. Tatley.....	1 00
George Simpson.....	5 00	D. L. Bowrett	1 00
W. Mackay.....	5 00	P. Hogan.....	1 00
Geo. Jacoby	1 00	P. R. Gault.....	50
Carried forward	\$48 00	Total.....	\$51 50

SUBSCRIPTIONS OF EMPLOYEES AND OFFICE OF THE
DOMINION WADDING CO., FOR 1894-95, PER
MR. H. E. STEARNS.

Office.....	\$40 00	Employees.....	\$11 00
Total.....		\$51 00	

SUBSCRIPTIONS OF THE STAFF AND EMPLOYEES OF THE
WILLIAMS MANUFACTURING CO., PER MR. C. W.
DAVIS, FOR 1894-95.

C. W. Davis.....	\$12 75	Brought forward.....	\$27 75
Special.....	5 00	R. Wilson.....	1 00
Jas. McLaughlin.....	2 00	Jas. Field.....	1 00
J. Smyth.....	2 00	W. A. Crooker.....	1 00
J. Callow.....	2 00	A. Stuart.....	1 00
J. Norval.....	2 00	A. Dubé.....	1 00
G. W. Davis.....	1 00	Sums under \$1.....	17 25
Jas. Sinnett.....	1 00		
Carried forward.....	\$27 75	Total.....	\$50 00

SUBSCRIPTIONS OF THE STAFF AND EMPLOYEES OF THE
ST. JAMES CLUB, FOR 1894-95.

J. D. Virtue.....	\$5 00	Brought forward.....	\$29 00
J. M. Appleby.....	5 00	P. Phelan.....	1 00
John Hooper.....	2 50	H. Babb.....	1 00
J. Woodroffe.....	2 00	W. Adams.....	1 00
P. Toner.....	2 00	Jos. P. Gaunt.....	1 00
Hy. Hyland.....	2 00	Herbert Wise.....	1 00
F. Stevens.....	2 00	A. H. Hooper.....	1 00
W. Sharp.....	2 00	H. Barker.....	1 00
Walter Scott.....	2 00	M. J. Murphy.....	1 00
Alf. S. Hooper.....	1 50	F. E. Peverley.....	1 00
C. Godfrey.....	1 00	Fred. Emond.....	1 00
M. A. Hanna.....	1 00	Sums under \$1.....	8 25
Jno. Butler.....	1 00		
Carried forward	\$29 00	Total.....	\$47 25

SUBSCRIPTIONS OF THE EMPLOYEES OF THE SINGER
MANUFACTURING CO., FOR 1894-95.

D. J. Fraser.....	\$5 00	Brought forward.....	\$16 00
D. Pollock.....	5 00	T. Larcombe.....	1 00
J. Shirlow.....	2 00	9 subscriptions 50c.....	4 50
J. W. Ryan.....	2 00	93 " 25c.....	23 25
W. Hepworth.....	1 00	3 " 15c.....	45
E. Wibberley.....	1 00	5 " 10c.....	50
Carried forward.....	\$16 00	Total.....	\$45 70

SUBSCR

Per

W. H. Sc
9 subscrip

Op

per

Sums unde

Op

per C. C.

C. C. Star
A. A. Ow
Sums unde

Carri

SUBSCR

A. H. Win
S. W. Joh
A. Glasha
A. Bennet
John Hyde
E. Duquett

Carri

SUB

James Morr
F. Clark ..
Jack Gray ..
Joe. Gray ..
Joe. Rufian
Depatie....
J. Dolan ..

Carri

SUBSCRIPTIONS OF THE STAFF AND EMPLOYEES OF THE BELL TELEPHONE CO. OF CANADA, PER MR. W. H. SCOTT, LOCAL MANAGER, FOR 1894-95.

<i>Business Office,</i> <i>Per Mr. W. H. Scott.</i>	Brought forward.....	\$23 65
W. H. Scott (Manager) .. \$5 00	<i>Operating Department,</i> <i>South-West Branch,</i> <i>per Miss E. Scott.</i>	
9 subscriptions 50c each .. 4 50		
\$9 50	Sums under \$1	2 50
<i>Operating Department,</i> <i>Main Exchange,</i> <i>per C. E. Getz, Office Mgr.</i>	<i>Construction Department,</i> <i>per Mr. Judson Ames, Supt.</i>	
Sums under \$1	Judson Ames (Supt.) ...	\$5 00
	Harry A. Field.....	1 00
<i>Operating Department,</i> <i>Western Branch,</i> <i>per C. C. Starke, Office Mgr.</i>	S. A. Boucher.....	1 00
C. C. Starke.....	J. Plumb.....	1 00
A. A. Owens.....	Geo. Plumb.....	1 00
Sums under \$1.....	6 subscriptions 50c each ..	3 00
9 50	16 subscriptions 25c each ..	4 00
	Sums under 25c.....	20
11 50		16 20
Carried forward.....	Total.....	\$42 35
		\$23 65

SUBSCRIPTIONS OF THE EMPLOYEES OF J. H. R. MOLSON & BROS.' BREWERY, FOR 1894-95.

A. H. Winfindale.....	\$5 00	Brought forward.....	\$21 00
S. W. Johnstone.....	5 00	G. Moss.....	1 00
A. Glashan.....	5 00	L. Trempe	1 00
A. Bennett.....	3 00	F. Marrow, Sr.....	1 00
John Hyde.....	2 00	Sums under \$1.....	17 60
E. Duquette.....	1 00		
Carried forward.....	\$21 00	Total.....	41 60

SUBSCRIPTIONS FROM JOHN MORRISON & SONS AND EMPLOYEES, FOR 1894-95.

James Morrison.....	\$25 00	Brought forward	\$32 00
F. Clark	2 00	David Bogie.....	1 00
Jack Gray	1 00	A. Clark	1 00
Joe. Gray.....	1 00	R. Vikey.....	1 00
Joe. Rufiange.....	1 00	M. Moran	1 00
Depatie.....	1 00	Geo. Stanton	1 00
J. Dolan	1 00	Sums under \$1.....	3 25
Carried forward.....	\$32 00	Total.....	\$40 25

SUBSCRIPTIONS OF THE STAFF OF H. & A. ALLAN,
FOR 1894-95.

C. Handyside.....	\$5 00	Brought forward.....	\$28 00
Geo. Hannah.....	3 00	A. J. Campbell.....	2 00
Thos. M. Todd.....	3 00	F. L. Lilley.....	2 00
M. H. Gault.....	3 00	W. H. Robinson.....	2 00
James Urquhart.....	3 00	J. R. Clancy.....	2 00
E. W. Riley.....	3 00	F. J. McClure.....	1 00
G. W. Armour.....	3 00	G. P. Thomas.....	1 00
W. A. Wainwright.....	3 00	Wm. Eakin.....	1 00
C. Mitchell.....	2 00	M. Ludington.....	1 00
Carried forward.....	\$28 00	Total.....	\$40 00

SUBSCRIPTIONS OF THE STAFF AND EMPLOYEES OF
D. MORRICE SONS & CO., FOR 1894-95.

O. F. Lilly.....	\$5 00	Brought forward.....	\$30 00
Geo. Hardie.....	5 00	C. B. Robinson.....	1 00
R. B. Morrice.....	5 00	Jas. McArthur.....	1 00
J. P. Black.....	5 00	Geo. Smith.....	1 00
A. O. Dawson.....	3 00	John West.....	1 00
W. C. Foster.....	3 00	F. B. Noton.....	1 00
Jas. R. Adam.....	2 00	Geo. McLeod.....	1 00
E. N. James.....	2 00	Sums under \$1.....	4 00
Carried forward.....	\$30 00	Total.....	\$40 00

SUBSCRIPTIONS OF THE LAURIE ENGINE CO. AND EMPLOYEES,
FOR 1894-95.

Laurie Engine Co.....	\$3 00	J. Brown.....	\$1 00
J. Gardner.....	1 00	A. Wilson.....	1 00
H. Lambe.....	1 00	Sums under \$1.....	32 00
A. Laurie.....	1 00	Total.....	\$40 00

SUBSCRIPTIONS OF GRAND TRUNK RAILWAY STATION STAFF,
STATIONERY DEPARTMENT AND CONDUCTORS AND
TRAINMEN, BONAVENTURE DEPOT, PER
MR. J. O'HARA, AGENT, FOR 1894-95.

Jno. O'Hara.....	\$2 00	Brought forward.....	\$22 00
D. O. Pease.....	2 00	E. Mundy.....	1 00
A. Joyce.....	2 00	R. Percival.....	1 00
W. Young.....	2 00	E. Dunn.....	1 00
A. Friend.....	2 00	W. Hostler.....	1 00
W. G. Burrell.....	2 00	J. A. Demers.....	1 00
E. Morning.....	2 00	H. R. Fraser.....	1 00
N. Trebor.....	1 00	A. Friend.....	1 00
J. B. Norris.....	1 00	W. Empey.....	1 00
V. Pigeon.....	1 00	W. Holman.....	1 00
J. Sherritt.....	1 00	W. A. Dubé.....	1 00
H. Empey.....	1 00	J. Conway.....	1 00
G. Pennycad.....	1 00	H. A. Miller.....	1 00
J. Hebert.....	1 00	J. Quinlan.....	1 00
Wm. Dent.....	1 00	Sums under \$1.....	4 75
Carried forward.....	\$22 00	Total.....	\$39 75

SUBSC

Mount Roy
C. P. Allen
A. W. Refo
A. W. Broo
J. McLone
W. J. Fraas

Carrie

SUBSC

John Taylor
James Pow
A. E. MacM
Hy. Clarke
D. H. McL
D. Meldrum

Carrie

SUBSCRIP

Sums under

SUBSCRIP

E. Stanger
C. R. Cumb
C. F. Deaco
A. K. Fish
J. P. Ambro
Jas. Watson
G. Glazebro
A. C. A....
G. P. McKe
W. B. B....
A. P. Hazen
H. L. Peiler

Carried

SUBSCRIPTIONS OF THE MOUNT ROYAL MILLING AND
MANUFACTURING CO. AND EMPLOYEES,
FOR 1894-95.

Mount Royal M. & M. Co.....	\$25 00	Brought forward.....	\$32 00
C. P. Allen	2 00	Geo. Edington.....	1 00
A. W. Reford.....	2 00	R. Mills	1 00
A. W. Brooke.....	1 00	R. B. Ross, Jr.....	1 00
J. McLone.....	1 00	Sums under \$1.....	4 75
W. J. Fraas.....	1 00		
Carried forward.....	\$32 00	Total.....	\$39 75

SUBSCRIPTIONS OF THE STAFF OF THE G. T. R. STORES
DEPARTMENT, POINT ST. CHARLES, PER
MR. J. TAYLOR, FOR 1894-95.

John Taylor	\$10 00	Brought forward	\$17 00
James Pow.....	2 00	F. S. Cleverley.....	1 00
A. E. MacMahon	2 00	G. W. Jenkins.....	1 00
Hy. Clarke.....	1 00	W. Cuthbert	1 00
D. H. McLennan.....	1 00	Sums under \$1.....	18 50
D. Meldrum.....	1 00		
Carried forward.....	\$17 00	Total.....	\$38 50

SUBSCRIPTIONS FROM LOCAL FREIGHT DEPARTMENT, G.T.R.,
PER MR. A. BURNS, FOR 1894-95.

Sums under \$1.....	\$38 50
---------------------	---------

SUBSCRIPTIONS OF THE OFFICERS OF THE BANK OF BRITISH
NORTH AMERICA, FOR 1894-95.

E. Stanger.....	\$10 00	Brought forward.....	\$27 00
C. R. Cumberland.....	5 00	F. D. H. Anderson.....	1 00
C. F. Deacon.....	2 00	W. F. W.....	1 00
A. K. Fish	2 00	J. C. N.....	1 00
J. P. Ambrose.....	1 00	Harwood Jones.....	1 00
Jas. Watson.....	1 00	James Brown.....	1 00
G. Glazebrooke.....	1 00	A. C. Skelton.....	1 00
A. C. A.....	1 00	A. D. Severs.....	1 00
G. P. McKenzie.....	1 00	H. T. Stone.....	1 00
W. B. B.....	1 00	John Tasker.....	1 00
A. P. Hazen.....	1 00	R. P.....	1 00
H. L. Peiler.....	1 00	G. W. M.....	1 00
Carried forward.....	\$27 00	Total	\$38 00

SUBSCRIPTIONS OF EMPLOYEES OF HENRY MORGAN & CO.,
PER MR. R. TOURANGEAU, FOR 1894-95.

E. M. Hayton.....	\$1 00	Brought forward.....	\$9 00
J. Rowat	1 00	W. H. Perriton.....	1 00
Miss C. Robertson.....	1 00	J. H. Poff	1 00
Miss M. Robertson.....	1 00	C. C. Chitty.....	1 00
Mr. Geo. Haysey.....	1 00	Wm. Cullen.....	1 00
Mr. C. Robertson.....	1 00	Miss Esdon.....	1 00
Jas. Reid.....	1 00	Miss Farr	1 00
Wm. McGlashan.....	1 00	Sums under \$1.....	23 00
Wm. Morgan.....	1 00		
Carried forward.....	\$9 00	Total.....	\$38 00

SUBSCRIPTIONS OF THE LAING PACKING AND PROVISION CO.'S
EMPLOYEES, FOR 1894-95.

John Brown	\$5 00	Brought forward.....	\$12 00
R. H. Burry.....	2 00	Miss G. Patterson.....	1 00
James Nash	1 00	W. E. Stacey.....	1 00
D. Bourbonnais.....	1 00	Thomas Pridham.....	1 00
J. Taylor.....	1 00	Geo. Deery	1 00
G. P. McC.....	1 00	Sums under \$1.....	21 60
C. McAdam	1 00		
Carried forward	\$12 00	Total.....	\$37 60

SUBSCRIPTIONS OF THE LANG MANUFACTURING CO.
AND EMPLOYEES, FOR 1894-95.

Lang Manufacturing Co.....	\$10 00	Brought forward.....	\$26 00
Jas. Lang	5 00	W. Scarff.....	1 00
Jennie A. Lang	5 00	Frank Currie.....	1 00
H. H. Lang	5 00	Sums under \$1.....	9 40
May D. Keddie	1 00		
Carried forward.....	\$26 00	Total.....	\$37 40

SUBSCRIPTIONS OF THE BRITISH AMERICAN DYEING CO. AND
EMPLOYEES, FOR 1894-95.

Joseph Allen	\$12 00	Jas. Cameron.....	\$1 00
George Young.....	12 00	Sums under \$1.....	9 60
J. Cliff.....	1 00		
W. M. Reid.....	1 00	Total.....	\$36 60

SUBSCRIPTIONS OF SKELTON BROS. & CO. AND
EMPLOYEES, FOR 1894-95.

Skelton Bros. & Co.....	\$17 20	Brought forward.....	\$21 20
W. A. Brown	1 00	J. C. Fradd.....	1 00
W. G. C. Lanskail	1 00	Wm. McLean	1 00
G. H. Findley.....	1 00	Sums under \$1.....	11 20
R. L. McConnell.....	1 00		
Carried forward.....	\$21 20	Total.....	\$34 40

SUI

C. F. Haye
John Dunb
Geo. T. Sla
Sums under

Total fr
Fitting roo
Cutting roo

Carrie

SUI

Miller Bros.
J. D. Miller
A. M. Elliot
R. Miller..
J. B. Picar

Carrie

SUBSCR

W. W. Moo
N. Fortune
M. Bunk ..
F. Donaldso
S. L. Monce
G. Alex. Ha
J. W. O'Nei
G. H. Yellar
John Cunnin
R. S. Wilson
Haman.....
T. H. Metc
J. G. Darlin
F. Lussier..

Carrie

SUBSCRI

J. J. Louson
E. McAdam
Walter Radf
W. A. M. S
C. H. Fildes
G. McElwain
A. W. H. Jo
Charles Rind
Geo. Morrit
J. E. McDia

Carrie

CO.,
SUBSCRIPTIONS FROM GEO. T. SLATER & SONS AND
EMPLOYEES, FOR 1894-95.

\$9 00	C. F. Hayes.....	\$1 00	Brought forward...	\$9 65	\$13 75
1 00	John Dunbar.....	1 00	Sole leather room.....	1 15	
1 00	Geo. T. Slater & Sons...	10 00	Turn men and welts.....	2 65	
1 00	Sums under \$1.....	1 75	Bottoming room.....	2 90	
1 00			Beaders, lasters and car-		
1 00			tooners	1 80	
1 00	Total from Office	\$13 75			
23 00	Fitting room—total	\$6 15			
	Cutting room.....	3 50			
			Total from work rooms	18 15	
\$38 00	Carried forward....	\$ 9 65	Total.....		\$31 90

CO.'S
SUBSCRIPTIONS FROM MILLER BROS. & TOMS AND
EMPLOYEES, FOR 1894-95.

	Miller Bros. & Toms.....	\$10 00	Brought forward.....	\$16 00	
\$12 00	J. D. Miller	2 00	J. C. Purritt.....	1 00	
1 00	A. M. Eliott.....	1 00	A. C. Mather.....	1 00	
1 00	R. Miller	2 00	Thos. Bell.....	1 00	
1 00	J. B. Picard.....	1 00	Smaller sums.....	12 00	
1 00					
21 60	Carried forward	\$16 00	Total.....		\$31 00

SUBSCRIPTIONS FROM THE STAFF OF THE MONTREAL GAS
CO.'S OFFICE, FOR 1894-95.

	W. W. Moore.....	\$5 00	Brought forward.....	\$18 00	
	N. Fortune	1 00	W. J. Porteous.....	1 00	
\$26 00	M. Bunk	1 00	G. Seller.....	1 00	
1 00	F. Donaldson.....	1 00	J. Pitman.....	1 00	
1 00	S. L. Moncel.....	1 00	W. Burgess	1 00	
9 40	G. Alex. Hart.....	1 00	T. Virtue	1 00	
	J. W. O'Neil.....	1 00	J. McCause	1 00	
	G. H. Yelland.....	1 00	A. Gardner.....	1 00	
\$37 40	John Cunningham.....	1 00	P. R. Walker.....	1 00	
	R. S. Wilson.....	1 00	C. E. Gray.....	1 00	
	Haman.....	1 00	G. H. Pardellian.....	1 00	
	T. H. Metcalfe.....	1 00	W. Mann.....	1 00	
	J. G. Darling	1 00	Sums less than \$1.....	2 00	
	F. Lussier.....	1 00			
	Carried forward.....	\$18 00	Total.....		\$31 00

AND
SUBSCRIPTIONS FROM THE EMPLOYEES OF GREENE & SONS
CO., FOR 1894-95.

	J. J. Louson.....	\$3 00	Brought forward.....	\$23 00	
	E. McAdam.....	3 00	W. Johnston.....	1 00	
\$21 20	Walter Radford.....	3 00	H. Wadge.....	1 00	
1 00	W. A. M. Swift.....	3 00	H. Stanley.....	1 00	
1 00	C. H. Fildes	2 00	G. W. Blanchet.....	1 00	
11 20	G. McElwaine.....	2 00	R. W. Agnew.....	1 00	
	A. W. H. Jones.....	2 00	J. A. Guimond.....	1 00	
	Charles Rinderman.....	2 00	T. Brown.....	1 00	
	Geo. Morrit	2 00	J. A. Sage.....	1 00	
\$34 40	J. E. McDiarmid.....	1 00			
	Carried forward.....	\$23 00	Total.....		\$31 00

SUBSCRIPTIONS OF THE EMPLOYEES OF THE C.P.R. CAR DEPARTMENT, PER MR. JOHN HIGGINSON, FOR 1894-95.

T. H. Pasco	\$1 00	Brought forward.....	\$4 00
A. Plow.....	1 00	J. T. Mitchell.....	1 00
Thos. Mason.....	1 00	Sums under \$1	25 45
Thos. R. Cowan	1 00		
Carried forward.....	\$4 00	Total.....	\$30 45

SUBSCRIPTIONS OF STUART & HERBERT AND EMPLOYEES, FOR 1894-95.

Stuart & Herbert.....	\$25 00	Sums under \$1....	\$5 25
Total.....			\$30 25

SUBSCRIPTIONS FROM THE MALLEABLE IRON WORKS AND EMPLOYEES, FOR 1894-95.

The Malleable Iron Co.....	\$5 00	Brought forward.....	\$10 00
J. R. Lowden	2 00	Chas. Menagh.....	1 00
R. G. Miller.....	1 00	— York.....	1 00
B. T. Moon	1 00	Sums under \$1.....	18 00
H. Corbelle.....	1 00		
Carried forward.....	\$10 00	Total.....	\$30 00

SUBSCRIPTIONS OF THE EMPLOYEES OF H. SHOREY & CO., FOR 1894-95.

R. Wilson.....	\$5 00	Brought forward.....	\$14 00
Jas. O'Hara.....	2 00	Frank Riley.....	1 00
W. S. Bouchard.....	2 00	D. M. McKae....	1 00
J. Carlyle	1 00	A. MacLagan.....	1 00
W. Murray	1 00	A. J. Parker.....	1 00
R. Wilson, Jr.....	1 00	T. Riley.....	1 00
A. McLeod	1 00	F. Rasmussen.....	1 00
J. C. de Hertel.....	1 00	Sums under \$1.....	9 00
Carried forward.....	\$14 00	Total.....	\$29 00

SUBSCRIPTIONS OF THE EMPLOYEES OF THE GLOBE WOOLLEN MILLS CO., FOR 1894-95.

H. E. Sykes.....	\$3 00	Brought forward.....	\$9 00
Amos S. Robertson	2 00	J. Compton.....	1 00
J. F. Davidson	1 00	A. Crabtree.....	1 00
D. W. Sherriff	1 00	A. Morrison	1 00
D. Menzier.....	1 00	Sums under \$1.....	15 75
W. D. Fraser.....	1 00		
Carried forward.....	\$9 00	Total.....	\$27 75

SU
M. Fisher
F. P. Buc
J. A. Vib
H. H. Ha
O. Lancto
Wm. Crei
J. A. Her
A. Bouch
Carri
SU
J. S. Cas
James Mc
C. M. Mil
James Arr
A. Simm
Carri
SUBSCRI
CHA
W. Kennis
A. Tooling
W. B. O'R
T. S. Louc
Geo. Brigh
Carri
SUBSC
The Major
W. Fisher
F. Weicho
SUBSCRI
Thos. Rach
Jas. Logan
W. J. Gille
Ed. Carrag
Carri

SUBSCRIPTIONS FROM M. FISHER, SONS & CO. AND
EMPLOYEES, FOR 1894-95.

M. Fisher, Sons & Co.....	\$10 00	Brought forward.....	\$19 00
F. P. Buckley	2 00	Chas. Hardie.....	1 00
J. A. Vibert.....	2 00	E. Davidson.....	1 00
H. H. Harvey.....	1 00	J. McBoyle.....	1 00
O. Lanctot.....	1 00	H. Mallet.....	1 00
Wm. Creighton.....	1 00	W. A. Dier.....	1 50
J. A. Hervieux.....	1 00	6 subscriptions at 50c each.....	3 00
A. Boucher.....	1 00		
Carried forward.....	\$19 00	Total	\$27 50

SUBSCRIPTIONS OF THE STAFF AND EMPLOYEES OF
COCHRANE, CASSILS & CO., FOR 1894-95.

J. S. Cassils.....	\$10 00	Brought forward.....	\$21 00
James McGoun.....	5 00	Joseph Armstrong.....	2 00
C. M. Mills.....	2 00	J. G. Lynn.....	2 00
James Armstrong	2 00	James Campbell.....	1 00
A. Simm.....	2 00	A. L. McDougall.....	50
Carried forward.....	\$21 00	Total.....	\$26 50

SUBSCRIPTIONS OF THE YARD STAFF G. T. R. CO., POINT ST.
CHARLES, PER MR. W. KENNISTON, JR., FOR 1894-95.

W. Kenniston, Jr.....	\$2 00	Brought forward.....	\$6 00
A. Tooling.....	1 00	Jno. Bishop.....	1 00
W. B. O'Reilly.....	1 00	P. Tansey.....	1 00
T. S. Loucks.....	1 00	Sums under \$1.....	18 50
Geo. Brighton.....	1 00		
Carried forward.....	\$6 00	Total.....	\$26 50

SUBSCRIPTIONS FROM THE MAJOR MANUFACTURING CO.
AND EMPLOYEES, FOR 1894-95.

The Major Manufacturing Co....	\$12 00	Sums under \$1.....	\$12 00
W. Fisher.....	1 00		
F. Weicholt.....	1 00	Total.....	\$26 00

SUBSCRIPTIONS OF THE EMPLOYEES OF PECK, BENNY & CO.,
FOR 1894-95.

Thos. Rachel	\$1 00	Brought forward.....	\$4 00
Jas. Logan.....	1 00	R. W. Standiford	1 00
W. J. Gillelan	1 00	Sums less than \$1	20 75
Ed. Carragher.....	1 00		
Carried forward.....	\$4 00	Total.....	\$25 75

SUBSCRIPTIONS OF THE OFFICERS OF THE CANADIAN BANK
OF COMMERCE, MONTREAL BRANCH, FOR 1894-95.

A. M. Crombie.....	\$10 00	Brought forward	\$20 00
J. L. Harcourt.....	5 00	E. H. Carter	2 00
A. W. Roberts.....	2 00	E. Andrews	1 00
D. McLennan.....	1 00	D. M. Stewart.....	1 00
T. S. Burwell.....	2 00	A. H. Thomson.....	1 00
Carried forward.....	\$20 00	Total.....	\$25 00

SUBSCRIPTIONS OF THE EMPLOYEES OF DAWES & CO.,
BREWERS, MONTREAL, FOR 1894-95.

M. C. Dawes.....	\$2 00	Brought forward.....	\$11 00
N. J. Dawes.....	2 00	Alfred Boucher.....	1 00
J. Morley.....	2 00	David Laurent.....	1 00
K. J. Turner.....	2 00	L. Parizeau.....	1 00
H. Culmer.....	2 00	Sums under \$1.....	10 00
J. G. Lanthier.....	1 00	Total.....	\$24 00
Carried forward.....	\$11 00		

SUBSCRIPTIONS OF THE EMPLOYEES OF DAWES & CO.,
BREWERS, LACHINE, FOR 1894-95.

Thomas White.....	\$1 00	Brought forward.....	\$6 00
Walter Trunson.....	1 00	William Taylor.....	1 00
John Rathwell.....	1 00	James Davis.....	1 00
Peter C. Peterson.....	1 00	John Carlson.....	1 00
St. George Knight.....	1 00	15 subscriptions of 50c. each.....	7 50
W. O. Ryde.....	1 00	Sums under 50c.....	5 25
Carried forward.....	\$6 00	Total.....	\$21 75

SUBSCRIPTIONS FROM ROBIN, SADLER & HAWORTH AND
EMPLOYEES, FOR 1894-95.

Robin, Sadler & Haworth.....	\$10 00	Brought forward.....	\$14 00
W. Higginbotham.....	1 00	Walter J. Sadler.....	1 00
J. Honeyman.....	1 00	W. J. Sadler.....	1 00
B. McNiece.....	1 00	Sums under \$1.....	5 35
Henry Shaw.....	1 00	Total.....	\$21 35
Carried forward.....	\$14 00		

SUBSCRIPTIONS FROM THE EMPLOYEES OF THE
LINOTYPE CO., FOR 1894-95.

Sums under \$1	\$20 46
----------------------	---------

SUBSCRIPTIONS OF LAIRD PATON & SONS AND EMPLOYEES,
FOR 1894-95.

Laird Paton & Sons	\$9 00	Brought forward	\$12 00
Mr. Park	1 00	A. McComber	1 00
Joseph Primbal	1 00	Sums under \$1	7 00
J. H. Ball	1 00		
Carried forward		Total	
	\$12 00		\$20 00

SUBSCRIPTIONS OF THE EMPLOYEES OF THE SABISTON
LITHOGRAPHIC AND PRINTING CO., FOR 1894-95.

D. Lapointe	\$1 00	E. J. Stanton	\$1 00
P. McKeown	1 00	Sums under \$1	14 00
A. McClure	1 00		
M. S. Campbell	1 00		
Total		Total	
			\$19 00

SUBSCRIPTIONS OF THE EMPLOYEES OF THE CANADA
PAPER CO., FOR 1894-95.

W. W. M.	\$1 00	Brought forward ..	\$7 00
J. Wilcock	1 00	Frank Powell	1 00
Albert F. Winn	1 00	C. Prince	1 00
A. B. Macfarlane	1 00	J. J. Musgrave	1 00
Wm. D. Hay	1 00	J. A. Thomson	1 00
R. W. Elliott	1 00	W. W. Latter	1 00
S. J. Auchnuty	1 00	Sums under \$1	6 25
Carried forward		Total	
	\$7 00		\$18 25

SUBSCRIPTIONS OF THE G.T.R. MECHANICAL DRAWING OFFICE,
PER MR. G. HOLLAND, FOR 1894-95.

Geo. Holland	\$10 00	Brought forward	\$14 00
Jas. Powell	2 00	H. J. Dix	1 00
D. Semple	1 00	W. Booth	1 00
C. H. Sutherland	1 00		
Carried forward		Total	
	\$14 00		\$16 00

SUBSCRIPTIONS OF THE EMPLOYEES OF THE MONTREAL STEAM
LAUNDRY CO., FOR 1894-95.

Sums under \$1	\$15 50
----------------------	---------

SUBSCRIPTIONS OF THE ALPHA RUBBER CO. AND EMPLOYEES,
FOR 1894-95.

Alpha Rubber Co	\$10 00	Sums under \$1	\$4 50
C. M. Maguire	1 00		
Total		Total	
			\$15 50

SUBSCRIPTIONS OF J. & R. WEIR AND EMPLOYEES,
FOR 1894-95.

John Malloy	\$1 00	Sums under \$1	\$12 75
Geo. Weir	1 00		
		Total	\$14 75

SUBSCRIPTIONS OF C. R. CORNEIL AND EMPLOYEES,
FOR 1894-95.

C. R. Corneil	\$7 50	Sums under \$1	\$4 75
P. T. Penny	1 00		
Jas. Verdun	1 00	Total	\$14 25

SUBSCRIPTIONS OF MILLER BROS. & CO. AND EMPLOYEES,
FOR 1894-95.

Miller Bros. & Co.	\$5 55	Sums under \$1	\$7 45
Wm. Patterson	1 00		
		Total	\$14 00

SUBSCRIPTIONS OF THOS. E. VASEY AND EMPLOYEES,
FOR 1894-95.

Thos. E. Vasey	\$7 00	Geo. Parsons	\$1 00
J. B. Johnson	2 00	C. Bolger	1 00
Wm. Thomas	2 00		
Charles England	1 00	Total	\$14 00

SUBSCRIPTIONS FROM JAS. MATTINSON AND EMPLOYEES,
FOR 1894-95.

James Mattinson	\$5 00	P. Gilligan	\$2 00
George Patterson	2 00	2 subscriptions at 50c each	1 00
John Mattinson	2 00		
Allan Pope	2 00	Total	\$14 00

SUBSCRIPTIONS FROM THE EMPLOYEES OF
W. STRACHAN & CO., FOR 1894-95.

Billy	\$1 00	Brought forward	\$6 00
Robt. Ballantyne	1 00	J. O. Regibal	1 00
Henry Creed	1 00	J. Murray	1 00
Arthur Coates	1 00	W. Murray	1 00
Germany	1 00	F. W. Birks	1 00
Geo. Wright	1 00	7 subscriptions of 50c	3 50
Carried forward	\$6 00	Total	\$13 50

SUBSC

T. B. M
W.
G. F. J

SUB

Simpson
George
W. A.

SU

Jas. Ke
J. Town
F. T. J
W. T. P
W. J. M

Ca

SUBSC

A. F. Ra
Geo. M. I
Geo. M. I
R. Crowl

Car

SUBSC

S

SUBSCRI

G.T

S. Shackel
R. P. W
W. R. Bel

SUBSCRIPTIONS OF THE STAFF OF THE SUN LIFE INSURANCE
CO., FOR 1894-95.

T. B. Macaulay.....	\$5 00	Sums under \$1.....	\$6 30
W.....	1 00		
G. F. J.....	1 00	Total.....	\$13 30

SUBSCRIPTIONS FROM SIMPSON & PEEL AND EMPLOYEES,
FOR 1894-95.

Simpson & Peel.....	\$10 00	Adolphe Gibeau.....	\$0 50
George Goodbody.....	1 00		
W. A. McRoberts.....	1 00	Total.....	\$12 50

SUBSCRIPTIONS OF THE EMPLOYEES OF THE CANADIAN
PACIFIC RY. TELEGRAPH CO., FOR 1894-95.

Jas. Kent.....	\$2 00	Brought forward.....	\$8 00
J. Townsley.....	2 00	A. Walsh.....	1 00
F. T. Jennings.....	2 00	R. E. Tait.....	1 00
W. T. Robinson.....	1 00	A. McCormick.....	1 00
W. J. Morrisette.....	1 00	J. Cantwell.....	1 00
Carried forward.....	\$8 00	Total.....	\$12 00

SUBSCRIPTIONS OF THE EMPLOYEES OF A. RAMSAY & SON
(FRONTENAC STREET), FOR 1894-95.

A. F. Ramsay.....	\$2 00	Brought forward.....	\$6 00
Geo. M. Edwards.....	2 00	G. W. Freeman.....	1 00
Geo. M. Day.....	1 00	H. H. H.....	1 00
R. Crowley.....	1 00	Sums under \$1.....	3 25
Carried forward.....	\$6 00	Total.....	\$11 25

SUBSCRIPTIONS FROM THE EMPLOYEES OF JOHN MURPHY
& CO., FOR 1894-95.

Sums under \$1.....	\$10 55
---------------------	---------

SUBSCRIPTIONS OF THE FREIGHT ACCOUNTS DEPARTMENT,
G.T.R., BONAVENTURE STATION, PER MR. SHACKELL,
FOR 1894-95.

S. Shackell.....	\$1 00	Sums under \$1.....	\$5 50
R. P. W. Birch.....	1 00		
W. R. Bell.....	1 00	Total.....	\$8 50

SUBSCRIPTIONS OF THE EMPLOYEES OF BELDING, PAUL & CO.,
FOR 1894-95.

Cash.....	\$1 00	Sums under \$1.....	\$3 75
J. Wm. Donahue.....	1 00		
		Total.....	\$5 75

SUBSCRIPTIONS OF N. AINEY AND EMPLOYEES,
FOR 1894-95.

N. Ainey.....	\$2 00	O. Léveque.....	\$0 50
A. Bédard.....	50		
		Total.....	\$3 00

COLLECTIONS FROM POOR BOXES, FOR 1894-95.

Hospital Poor Boxes.....		\$82 84
G. T. Ry., Bonaventure Station, Dining Room.....	\$6 29	
“ “ “ General Waiting Room..	6 37	
“ “ “ Ladies' Waiting Room... 4 78		17 44
Windsor Hotel.....		12 07
Hope Coffee House (2 boxes).....		10 45
C. P. R., Windsor Station, General Waiting Room.....	6 36	
“ “ “ Ladies' Waiting Room.....	2 83	
		9 19
Mr. A. Joyce's Confectionery Store.....		7 71
Mr. Walker's Confectionery Store.....		5 54
Mr. Jas. Griffin's Confectionery Store.....		4 65
Mr. Belec's Restaurant.....		4 50
Brown Bros. Store... ..		4 09
Hall & Scott's Confectionery Store.....		3 79
Mr. Detlef's Confectionery Store.....		3 38
Mr. J. E. Tremble's Drug Store.....		3 14
		85 95
Carried forward.....	\$85 95	\$82 84

Bodega
Mr. C.
The "H
Welsh &
Mr. Lyr
Merchar
St. Law
Dr. Stro
R. J. To
Albion I
P. Henr
Kingston
Stock Y
City Ha
Canadian
Dominio
D. & H.
Mr. Wal
Mr. Tyle
Mr. G. J
G. N. W

Geo. Bur
S. Carsle
George C
Wm. Cle
L. G. A.
Fred. Fa
Edw. C.
Percy R.
W. Hans
Joseph H
T. H. Hu
Matthew
Dr. Wyat
E. A. Lill
D. L. Loc
Robertson

Car

Brought forward.....	\$85 95	\$82 84
Bodega Wine Vaults.....	3 04	
Mr. C. Alexander's Confectionery Store.....	2 32	
The "Hawthorn" Lunch Palace.....	1 99	
Welsh & Rough's Confectionery.....	1 70	
Mr. Lynch's St. Elmo Restaurant.....	1 65	
Merchants' Lunch Room	1 33	
St. Lawrence Hall.....	1 15	
Dr. Stroud's.....	1 11	
R. J. Tooke's Store.....	93	
Albion Hotel Bar.....	87	
P. Henry's Store.....	76	
Kingston House.....	67	
Stock Yards Co.....	65	
City Hall	62	
Canadian Express Co	58	
Dominion Express Co.....	38	
D. & H. R. R. Co.'s Office.....	30	
Mr. Walter Paul's Store	24	
Mr. Tyler's Confectionery Store.....	22	
Mr. G. J. Sheppard's Store.....	18	
G. N. W. Telegraph Co.'s Office.....	11	
		106 75
Total.....		<u>\$189 59</u>

EXTRAORDINARY DONATIONS FOR 1894-95.

Geo. Bury.....	\$100 00	Brought forward....	\$1,600 00
S. Carsley, Jr.	100 00	J. H. Magor	100 00
George Caverhill.....	100 00	J. Malcolm McIntyre.....	100 00
Wm. Clendinneng, Jr.....	100 00	Duncan McLennan	100 00
L. G. A. Cressé.....	100 00	Dr. Andrew MacPhail.....	100 00
Fred. Fairman.....	100 00	John Palmer.....	100 00
Edw. C. B. Fetherstonhaugh.....	100 00	Walter Paul.....	100 00
Percy R. Gault.....	100 00	Joseph Rielle.....	100 00
W. Hanson.....	100 00	John P. Seybold.....	100 00
Joseph Horsfall.....	100 00	C. L. Shorey.....	100 00
T. H. Hudson.....	100 00	Wm. Smith (Simpson street)..	100 00
Matthew Hutchinson	100 00	R. R. Stevenson.....	100 00
Dr. Wyatt Johnston.....	100 00	W. Wallace Watson	100 00
E. A. Lilly... ..	100 00	W. J. White.....	100 00
D. L. Lockerby.....	100 00	Jas. Williamson.....	100 00
Robertson Macculloch.....	100 00	E. W. Wilson	100 00
Carried forward.....	\$1,600 00	Total	<u>\$3,100 00</u>

DONATIONS IN KIND FOR THE YEAR ENDING
30TH APRIL, 1895.

BOOKS, ILLUSTRATED PAPERS, PAMPHLETS, MAGAZINES AND
READING MATTER FROM THE FOLLOWING:

Mrs. Smith, Craig Street; Rev. Mr. Morrin, Mrs. Luttrell, late Dr. Fenwick, Mr. Moir, Cote St. Antoine; Mr. W. E. Hunt, Mrs. S. Coulson, Mrs. W. Godbee Brown, The Fraser Institute, Mrs. Baird, The Taylor Church Sabbath School, Various Friends, through Box at G. T. R. Depot; No. 6 Company, Victoria Rifles; Mrs. Morrison, Miss Greig, Mrs. Duggan, Mrs. Costen, Bertie Mock, Mrs. W. W. Ogilvie, Mrs. McMaster, Lady Hickson, Mr. Hinorton, Miss Letitia Luttrell, Mr. T. A. Beauchamp, Mr. William Horder, Mr. Norman Murray, Mr. Aiken, Mr. J. T. Berthiaume, Mr. Spindlo, Mr. J. H. Magor, Mrs. Bell, Messrs. Gault Bros., A Friend (thirteen copies Christmas *Metropolitan*); Mrs. Cheney, Mrs. P. Laing, Mrs. J. D. Hart, Messrs. H. & A. Allan, Mrs. George Bury, Mrs. T. A. Dawes, Lachine; Mr. MacInnis, Miss Dow (Scrap Book); Miss Best, Mr. Thos. Davidson, Mrs. Horace Davidson, "A Little Girl," Mrs. Sise, Mr. Roy, Mrs. D. Morris, Mrs. C. L. Shorey, Mrs. Monk, Weekly London *Times* every week sent anonymously.

NEWSPAPERS.

12 copies *Star* daily; 30 copies *Witness* daily; 2 copies *Herald* daily; 2 copies *Gazette* daily; 1 copy St. John's News weekly; 1 copy Nova Scotia *Times* weekly; 6 copies *La Presse* and 6 copies *Le Monde*, daily; all from the proprietors.

CHRISTMAS DONATIONS.

Lang Manufacturing Co., 4 boxes of biscuits; Mr. James Harper, 2 loins of pork and a quantity of sausages; Mrs. E. G. Penny, 1 turkey and 2 fowls; Mrs. C. W. Trenholm, 1 turkey and 1 goose; Mrs. W. W. Ogilvie, 1 turkey; Mr. R. Cowans, 1 turkey; Mrs. Hugh Paton, 1 turkey; Mrs. Molson, 2 turkeys and 1 barrel of apples; Mrs. R. L. Gault, 3 turkeys; Mrs. O. McGarvey, 2 turkeys; Lady Hickson, 1 turkey; Mrs. David Morrice, 1 turkey and 1 roast of beef; Messrs. O. & E. Hart, box of lemons; Mr. J. Griffin, 10 cakes; Mrs. Currie, Cote St. Antoine, a quantity of print butter; Messrs. Coughlin & Laird, 1 barrel onions, 1 barrel apples, and 1 box lemons.

*Also, for the Children's Ward, as follows:—*Mr. Sadler, 1 box oranges; Mrs. McKay, 1 doz. bottles crab apple jelly; Mrs. R. L. Gault, 12 dressed dolls, 12 horns of candy, 3 toy chairs; "L. P.," 2 dressed dolls; Miss Gracie and Master Frank Moseley, toys; "M. J. P.," 1 dressed doll; Mrs. Hannaford, toys; Mrs. Donoghue, scrap book; A few Little Girls, per G. E. S., toys and children's books; Miss Orkney, Christmas cards and toys; Committee of St. Lawrence Yacht Club, toys; Miss Claire Johnston, Miss Mary Hickson, and A Little Sick

Girl, M
Glover,
Joseph,
and \$2.7

W. D
(McGill)

A quar
Messrs.
Co., 1 sh
Chappell
wire tray
etc., for
Mr. J.
S. R. P
S. Allbut

Mr. C
and 1 bas
Union, h
bags appl
Mr. R. V
oranges a

" Rally
nett, Ersk
Messrs. V
(Terrace
George; l

Miss J.
1 doz. chi
and "M.
1 doz. pil
Andrew's
ford, night
4 children

Girl, Miss Mary Cass, of Cassburn, scrap albums; Miss Laura and Miss Frances Glover, toys and books; Master Carey and the Misses Marguerite and Sybil Joseph, dolls; Master S. S. Bailey, toys; Mrs. Lacy Dillon, work box, desk, and \$2.75 in cash.

BOTTLES.

W. D. Tucker, Lady Hickson, Miss Anderson, Miss Best, Mrs. W. R. Miller (McGill College Avenue), and A Friend.

SUNDRIES.

A quantity of confiscated butter from Bonsecours market, per Mr. J. L. Tessier; Messrs. Jas. A. Ogilvie & Sons, knitting wool; Sclater Asbestos Manufacturing Co., 1 sheet asbestos; Junior Endeavor Society, English River, 1 screen; Mr. Chappell, a quantity of trout; Dr. Fisk, 1 quarter of venison; A Well-Wisher, wire trays; J. Francis Evans, invalid couch; Mr. Cheney, Bread Cutter, Cutlery, etc., for Ward "G," per Dr. Alloway; Mr. Morris, game inspector, 14 hares; Mr. J. Hutchinson, invalid chair; Miss Bancroft, a lot of spectacles; Mr. S. R. Parsons, handsome oak table; Dr. Blackader, microtome knife; W. S. Allbutt, meat block.

FRUIT.

Mr. Crawford, Verdun, 7 barrels of apples; St. Mary's Church, Como, 6 bags and 1 basket of apples and vegetables; from "Rally" of Montreal Junior C. E. Union, held at Calvary Church, 2 barrels of apples; Mr. J. H. R. Molson, 3 bags apples; St. Andrew's Church, 3 baskets fruit; Miss Orkney, 2 barrels apples; Mr. R. W. Shepherd, 2 barrels apples; St. Andrew's Church Sunday School, oranges and candy.

FLOWERS.

"Rally" held by Montreal Junior C. E. Union at Calvary Church, Mr. Bennett, Erskine Church, Mrs. Hannaford, Ministering Children (St. Armand W.); Messrs. Wilshire Bros, All Saints' Church, Mr. Joseph Bennett, Mrs. Redpath (Terrace Bank); Ladies' Auxiliary Guild (East Farnham); Mr. Percival St. George; Mount Royal Cemetery, per Mr. Richard White, president.

CLOTHING.

Miss J. Dow, 18 night dresses; Mrs. H. Montagu Allan, 2 doz. women's and 1 doz. children's night dresses; Mrs. Hector Mackenzie, Mrs. J. T. Bigelow, and "M. D.," 1 doz. night shirts each; Mrs. Munderloh, 1 doz. chemises and 1 doz. pillow cases; Miss Ramsay, wrappers, etc.; Ladies' Aid Society of St. Andrew's Church, 1 doz. children's garments, per Mrs. Macfarlan; Mrs. Hannaford, night shirts; Mrs. J. T. Bigelow, \$10 worth of night dresses; Mrs. Troop, 4 children's wrappers.

FOURTH ANNUAL REPORT OF THE TRAINING SCHOOL FOR NURSES.

TO THE PRESIDENT OF THE MONTREAL GENERAL HOSPITAL :

Dear Sir :—I have the honour to present to you my Fourth Annual Report of the Nursing Department in connection with the Hospital for the year ending April 30th, 1895.

The members of the "Nursing Staff" remain practically the same as last year, the average being as follows:—

Head Nurses (Graduates)	4
" (Pupils)	15
Senior Nurses	11
Junior Nurses	11
Assistant Superintendent	1
Night Superintendent	1
Total number	43

The four graduates mentioned above were requested to remain in charge of their wards, and gladly consented to do so, only receiving the remuneration given to pupils still in training.

The total number of formal applications for admission to the "Training School" during the year was 290, an increase of 80 over the previous year. Of this number 50 were received upon probation, 39 of whom were accepted as pupil nurses after the usual two months' probation.

The course of studies, lectures, and bandage drills, have been systematic and regular during the year. My obligations are due to members of the Medical Board for their lectures to the "Training School," which have been highly appreciated, and have done much to advance the instruction. Their co-operation has been of great value to me, and I gratefully render my thanks and esteem.

I regret to record the death of a most faithful nurse, Nellie Hurcomb. She had been connected with the School about a year, and by her good work and character commended herself to those under whom she worked.

With the above exception the health of the nurses has been fairly good, especially when we take into consideration the unavoidable discomfort to which they were exposed consequent upon the renovation of the Hospital proper.

The nurses of the Training School have been faithful and efficient, and deserve commendation for their patient and self-sacrificing labours.

In closing my Report, I desire to express my thanks to the gentlemen of the Committee of Management for their indulgence and support. By the helpfulness and kindly consideration shown me by them, I have been able to carry out their plans and supervising control of the Nursing Department of the Hospital.

I have the honour to be,

Yours respectfully,

N. G. E. LIVINGSTON.

Opening
Anatom
Materia
Obstetri
Surgical
Duties o
Children
Gynæcol
Diseases
Infectio
Diseases
Bacterio
Demonst

Chapman,
Carroll, M
Dunn, Mis
English, M
McKay, M
Preston, M

Baikie, Mis
Bush, Miss
Colquhoun,
Cashen, Mi
Conner, Mi
Cooper, Mi
Haggart, M
Hobday, M
Howes, Mis
Jackson, M
O'Donovan,
Prime, Miss
Sait, Miss
Thomson, M

Annand, M
Anderson, M
Burton, Mis
Bolster, Mis
Bolster, Mis
Collins, Mis
Cave, Miss

COURSE OF LECTURES, 1894-95.

Opening Address to Nurses	DR. J. C. CAMERON.
Anatomy	DR. SHEPHERD.
Materia Medica	DR. BLACKADER.
Obstetrical Nursing	DR. EVANS.
Surgical Emergencies	DR. ARMSTRONG.
Duties of the Nurse in Operating Theatre	DR. KIRKPATRICK.
Children's Diseases	DR. GORDON CAMPBELL.
Gynæcological Nursing	DR. T. JOHNSON ALLOWAY.
Diseases of Nose and Throat	DR. BIRKETT.
Infectious Diseases	DR. FINLEY.
Diseases of Eye and Ear	DR. J. J. GARDNER.
Bacteriology	DR. JOHNSON.
Demonstration of the Circulation of the Blood ..	DR. RIDLEY MACKENZIE.

LIST OF GRADUATES, 1891.

- Chapman, Miss A. Ellen, Superintendent Galt Hospital, Lethbridge, Alta., N. W. T.
 Carroll, Miss Georgina, private nurse, Montreal.
 Dunn, Miss Alicia, head nurse Surgical Theatre Montreal General Hospital.
 English, Miss Julia, private nurse, Montreal.
 McKay, Miss Christina, private nurse, Montreal.
 Preston, Miss Jessie (now Mrs. England), Winnipeg, Man.

CLASS OF 1892.

- Baikie, Miss Elizabeth, Night Superintendent Montreal General Hospital.
 Bush, Miss C. Alma, private nurse, Montreal.
 Colquhoun, Miss Annie, private nurse, Montreal.
 Cashen, Miss B. Alice, private nurse, Montreal.
 Conner, Miss Bessie, private nurse, Montreal.
 Cooper, Miss Emily, Matron Montreal Maternity.
 Haggart, Miss Barbara, private nurse, Montreal.
 Hobday, Miss Ethel, private nurse, Montreal.
 Howes, Miss Harriet, private nurse, Montreal.
 Jackson, Miss Margaret, head nurse Civic Hospital, Montreal.
 O'Donovan, Mrs. Marie, Superintendent Nicholls Hospital, Peterboro', Ont.
 Prime, Miss Annie, head nurse Galt Hospital, Lethbridge.
 Sait, Miss L. Eleanor, private nurse, Montreal.
 Thomson, Miss Helen (now Mrs. Harris), England.

CLASS OF 1893.

- Annand, Miss Mary, private nurse, Montreal.
 Anderson, Miss A. Jemima, private nurse, Montreal.
 Burton, Miss Eugenie, private nurse, Montreal.
 Bolster, Miss G. Eva, private nurse, Montreal.
 Bolster, Miss E. Jessie, head nurse Nicholls Hospital, Peterboro', Ont.
 Collins, Miss Mary, private nurse, Montreal.
 Cave, Miss E. Mary, private nurse, Montreal.

Dunlop, Miss M. Henrietta, private nurse, Montreal.
 Darling, Miss Effie, Superintendent Training School, St. Luke's Hospital,
 Denver, Col.
 Hardinge, Miss E. Hester, Matron Homewood Retreat, Guelph, Ont.
 Hurcomb, Miss J. Deborah, private nurse, Montreal.
 Jolly, Miss Nora, private nurse, Montreal.
 Lamb, Miss R. Elizabeth, private nurse, Montreal.
 Macgregor, Miss Jessie, private nurse, Montreal.
 Morice, Miss Lizzie, private nurse, Montreal.
 MacDonald, Miss Gertrude, private nurse, Montreal.
 Mercer, Miss C. Emma, private nurse, Montreal.
 May, Miss M. Marion, studying in Germany.
 Pettifore, Miss D. Clara, private nurse, Montreal.
 Sutherland, Miss L. Clara, at home, Boston, Mass., U.S.A.
 Sinclair, Miss Jean, private nurse, Montreal.
 Sullivan, Miss M. Alice, private nurse, Montreal.
 Seaton, Miss Adelaide, private nurse, Portland, Maine, U.S.A.
 Taylor, Miss J. Annie, private nurse, Montreal.
 Ward, Miss B. Gartia, private nurse, Montreal.

CLASS OF 1894.

Beck, Miss Florence, at home, Montreal.
 Boyce, Miss Lillie, private nurse, Montreal.
 Bickell, Miss M. L., private nurse, Montreal.
 Bickell, Miss Elsie, private nurse, Montreal.
 Bown, Miss Florence, private nurse, Montreal.
 Booth, Miss Maude, at home, Wickham, Que.
 Barnes, Miss Alice, Assist't Superintendent Insane Asylum, Chatham, Kent, Eng.
 Chipman, Miss E. Maude, private nurse, Montreal.
 Clouston, Miss Bella, at home, Megantic, Que.
 Dawson, Miss Hilda, at home, Ottawa, Ont.
 Dodd, Miss Ida, private nurse, Montreal.
 Davidson, Miss Margaret, post graduate course Cancer Hospital, New York City.
 DeKalb, Miss B. Stella, head nurse Civic Hospital, Montreal.
 Fraser, Miss Harriet, private nurse, Chapleau, Ont.
 Graham, Miss K. Jessie, private nurse, Montreal.
 Griffin, Miss Frances, private nurse, Pittsburg, Pa., U.S.A.
 Haentschel, Miss Matilda, private nurse, Montreal.
 Hersey, Miss V. Viola, private nurse, Montreal.
 Lounds, Miss S. Ellen, private nurse, Montreal.
 McPherson, Miss Jean, head nurse Montreal General Hospital.
 McLean, Miss J. Mary, at home, Boston, Mass, U.S.A.
 Moses, Miss Carrie, private nurse, Montreal.
 Ogilvie, Miss J. M., private nurse, Montreal.
 Phelps, Miss J. Anna, at home, Stanbridge, Que.
 Ross, Miss Marion, head nurse Montreal General Hospital.
 Smith, Miss H. M., head nurse Montreal General Hospital.
 Thompson, Miss Emma, at home, Almonte, Ont.

STATISTICAL REPORT
OF THE
MEDICAL SUPERINTENDENT.

Eng.

City.

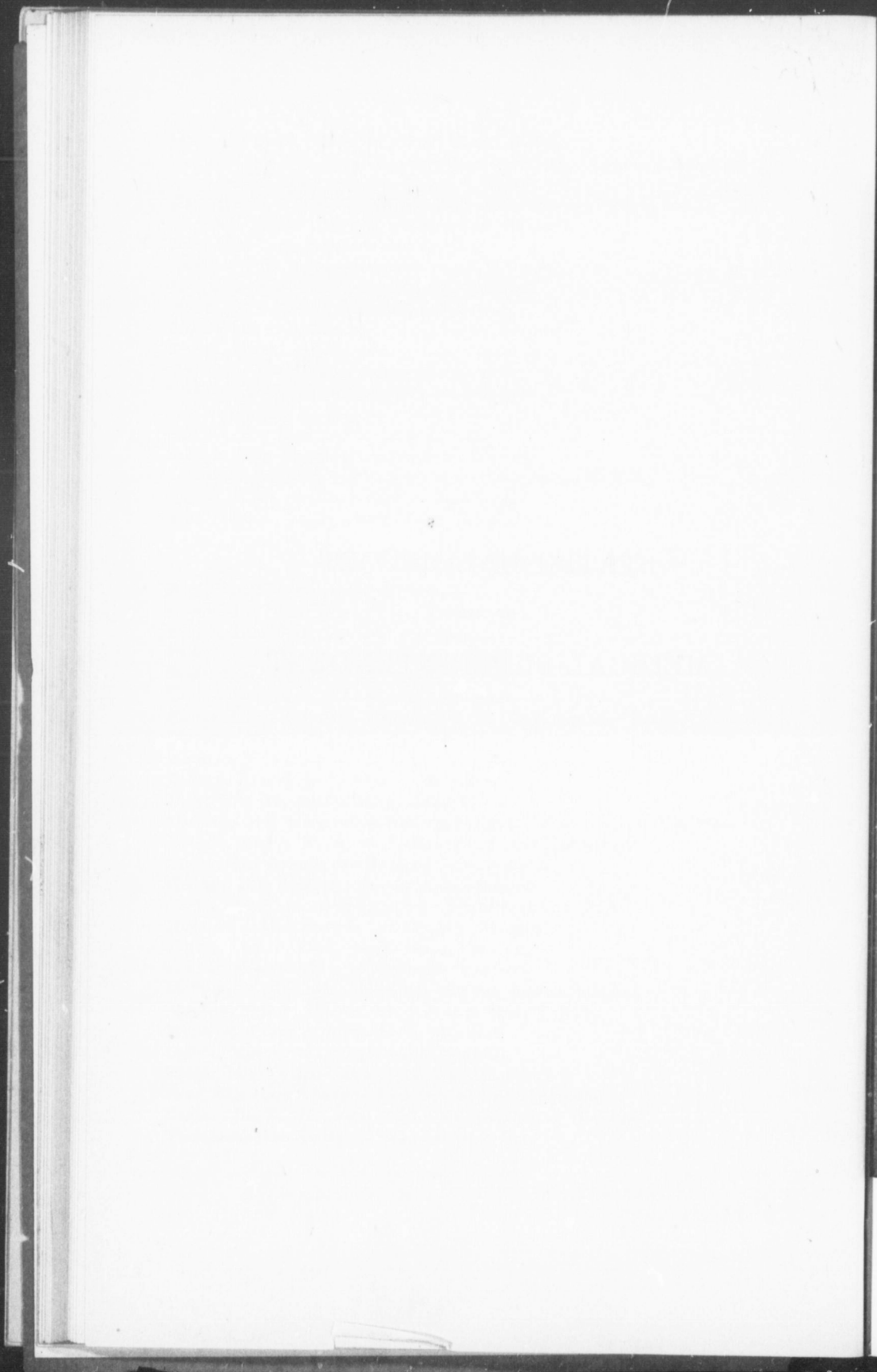



ONE OF THE SURGICAL, WARDS.

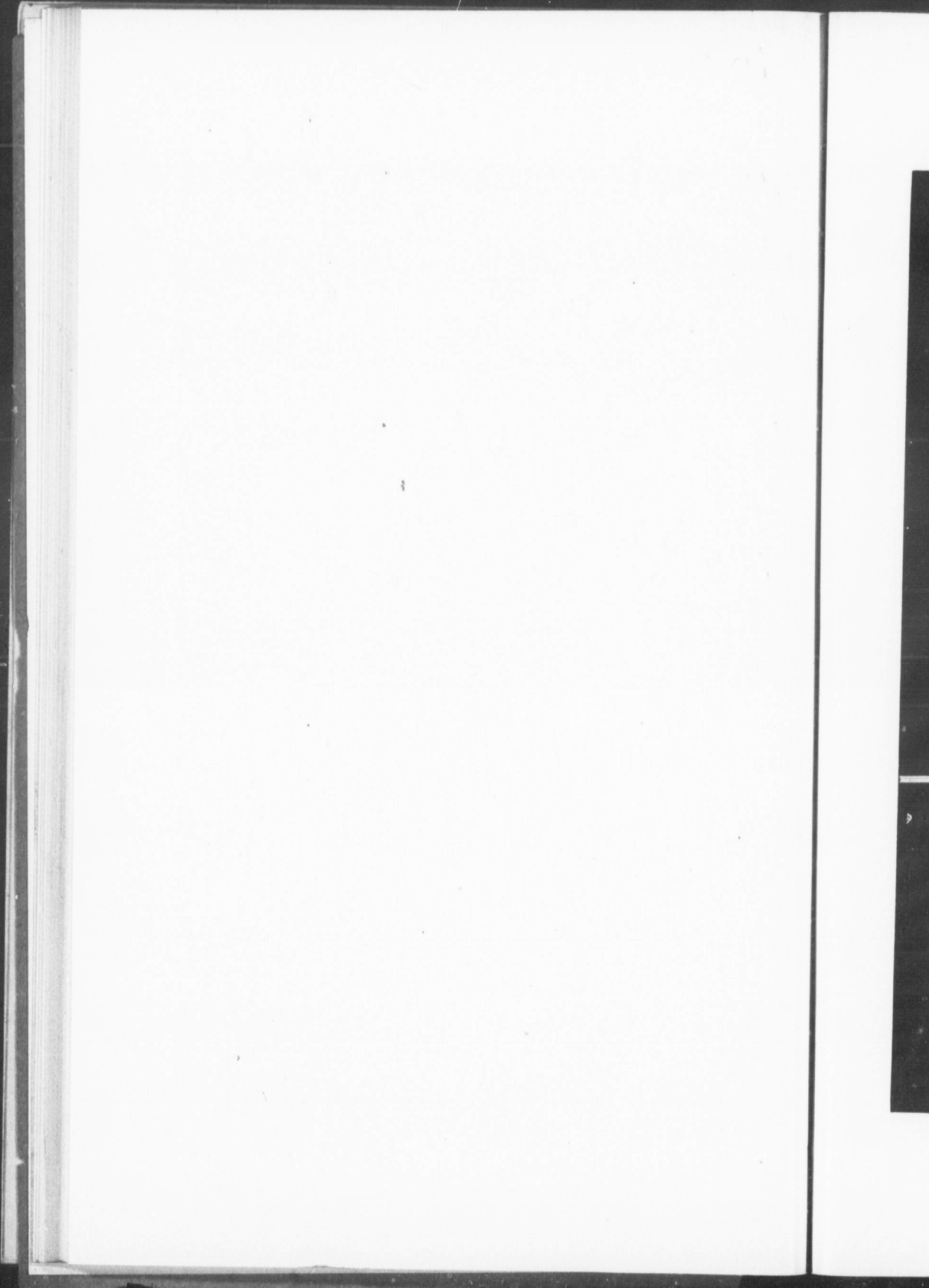

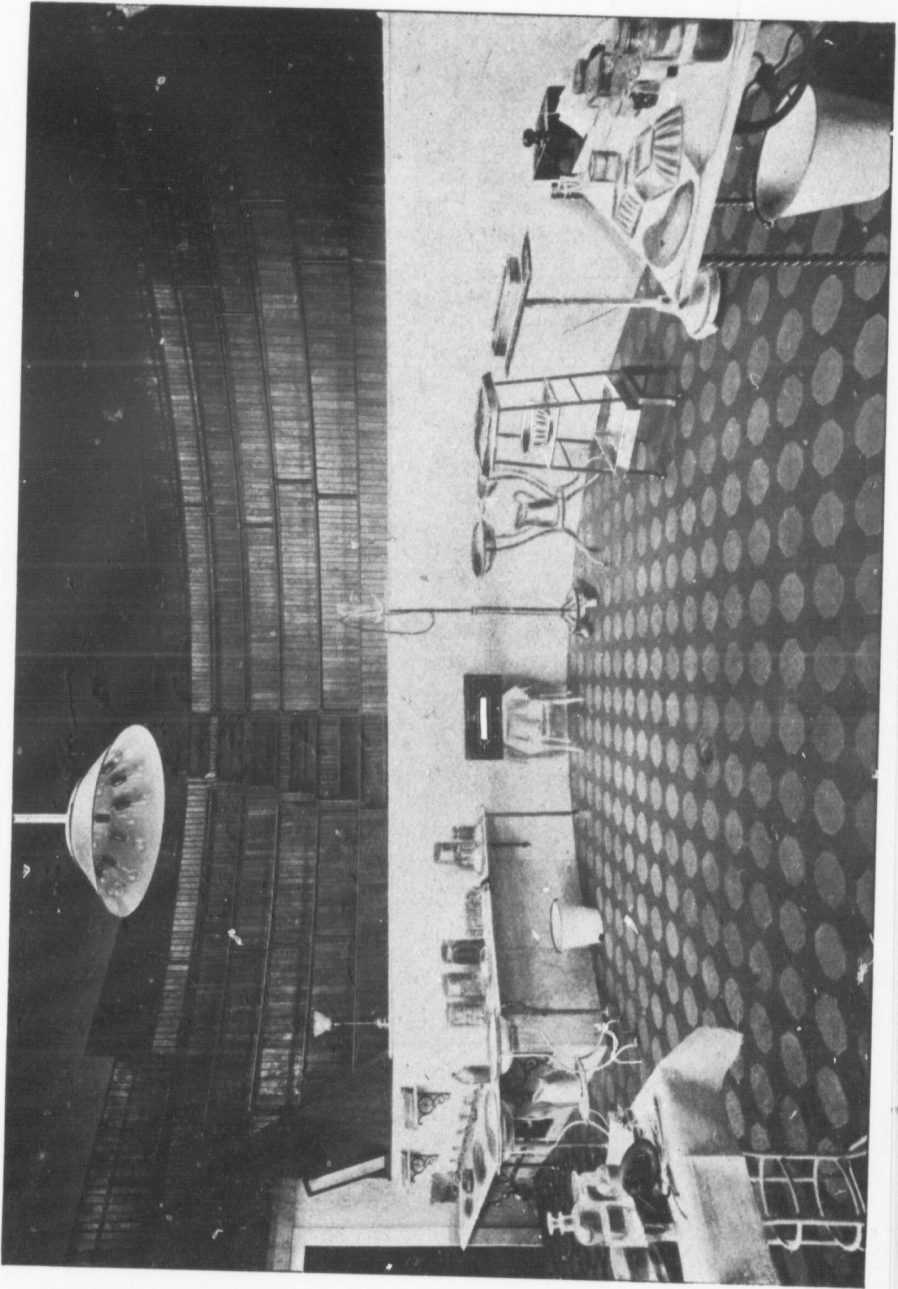

R.
 1894.
 181 Pa
 2,746
 2,503
 233
 180
 2,736 Pa
 233 Nu
 95 Of
 Males ...
 Females .

Ordinary
 Pay Patie
 Private

1894.
 66,059 A
 23'4 A
 186

Canada ..
 England..
 Scotland..
 Wales ...
 Ireland..
 Newfound
 United St
 Germany .
 Russia ...
 France ...

1894.
 23,214
 6,78
 4,746
 1,45
 1,570
 29
 3,299
 877

 32,829

REPORT FOR YEAR ENDING APRIL 30TH, 1895.

1894.				1895.	
181	Patients remaining from last year.....			184	
2,746	“ admitted during year.....			2,300	
2,503	“ discharged “ “			2,146	
233	“ died “ “			196	
180	“ remaining “ “			138	
2,736	Patients treated to a conclusion.....			2,342	
233	Number of those who have died.....			196	
95	Of these there died within three days			80	
Males	1,419	Roman Catholics..	932	Dead	196
Females	923	Protestants	1,310	Unimproved	56
	<u>2,342</u>	Other Religions ...	100	Improved	470
		Immigrants	7	Cured	1,497
Ordinary	1,904	Strangers	234	Not treated	98
Pay Patients.....	275	Sailors.....	79	Total 1894-95.....	2,342
Private “	163	Citizens.....	2,031	“ 1893-94	2,736
1894.				1895.	
66,059	Aggregate number of days in Hospital.....			56,706	
23.4	Average “ “ “ per patient			24	
186	“ “ patients per day.....			152	
Canada	1,151	India.....	4	Holland	3
England..	511	Hungary	1	Channel Islands ...	4
Scotland.....	101	Italy	10	Greece	1
Wales	1	Sweden.....	17	Finland	5
Ireland.....	291	Denmark.....	2	West Indies	1
Newfoundland....	34	Africa	2	Norway	12
United States.....	98	Poland	3	Cape Breton....	1
Germany	32	China	1	Corsica	1
Russia	21	Austria.....	8	Roumania	1
France	22	New Brunswick....	3	Total.....	<u>2,342</u>
1894.				1895.	
23,214	Total Consultations in General Out-door			21,685	
6,785	of these there were New Cases			6,319	
4,746	Total Consultations in Eye and Ear Department.....			5,130	
1,458	of these there were New Cases			1,555	
1,570	Total Consultations in Gynæcological Department.....			1,256	
295	of these there were New Cases			388	
3,299	Total Consultations in Nose and Throat Department....			2,609	
877	of these there were New Cases			682	
....	Total Consultations in Dermatological Department			<u>1,300</u>	
32,829	Total Consultations.			31,980	

MEDICAL STATISTICS.—TABLE I.

DISEASES.	Male.		Female.		Total.	Cured.	Improv'd.	Not Improv'd.	Treated.	Deaths.	Death p. c.	REMARKS.
I. GENERAL DISEASES.												
Arthritis, Deformans.....	2	1	3	1	3	1	1	1	1	
Amyloid Degeneration.....	..	1	1	..	1	
Asthenia.....	3	7	10	1	11	7	1	1	1	
Ascites.....	..	2	2	..	2	..	2	
Alcoholism.....	13	2	15	..	15	
Coma.....	1	..	1	..	1	
Diphtheria.....	26	33	59	..	59	36	23	38.9	Cause not made out. 9 under 1 year, 3 under 2, 8 under 3, 7 under 5, 10 under 10, 12 under 15, 5 under 25, 9 under 30, 2 under 40.
Diabetes Mellitis.....	2	..	2	..	2	..	2	
Exophthalmic Goitre.....	1	6	7	..	7	7	..	1	Months of March and April.
Influenza.....	1	..	1	..	1	
Imbecility.....	1	..	1	..	1	1	
Lumbago.....	9	4	13	..	13	9	4	
Malaria.....	8	..	8	..	8	8	5 were sailors from South Sea Islands; one immigrant.
Measles.....	..	2	2	..	2	2	
Morphinism.....	1	1	2	..	2	1	..	1	
Malingering.....	2	..	2	..	2	2	Both patients sailors.
Edema of Feet.....	..	2	2	..	2	2	
Podagra.....	1	..	1	..	1	1	
Rheumatism, Acute.....	13	13	26	..	26	22	4	2 under 20, 12 under 30, 7 under 40; 10 natives of British Isles; majority of cases months of May, June and July.
“ with Endocarditis.....	3	2	5	..	5	..	5	
“ Sub-acute.....	3	8	11	..	11	8	3	
“ Chronic.....	6	6	12	..	12	3	9	
“ Gonorrhoeal.....	9	3	12	..	12	10	2	

Scarlet Fever.....	54	28	112	..	90	..	22	..	19.6	9 under 3, 36 under 5, 43 under 10, 23 under 20.
Scurvy.....	1	..	1	..	1	1
Spasm of Masseter.....	1	..	1	..	1	1
Tonsillitis.....	12	20	32	..	32

Gonorrhoeal 9 . . 3 . 12 . . 10 . . 2

Scarlet Fever	54	28	112	90	22	19	6	9	under 3, 36	under 5, 43	under 10, 23	under 20.
Scurvy	1	1	1	1	1	1	1	1				
Spasm of Masseter	1	1	1	1	1	1	1	1				
Tonsillitis	12	20	32	32	1	1	1	1				
Typhoid Fever	68	24	92	80	1	1	1	1	44	cases in Aug., Sept., and Oct.;	average stay per patient, 23.7.	Temperature 107°.
Insolation	1	1	1	1	1	1	1	1				

2. DISEASES OF THE NERVOUS SYSTEM.

Aphasia	1	1	1	1	1	1	1	1				
" Hysterical	1	1	1	1	1	1	1	1				
Apoplexy	1	1	1	1	1	1	1	1				
Ataxia Paraplegia	2	2	4	6	2	1	1	1				
Cephalalgia	4	2	6	6	1	1	1	1				
Cerebral Syphilis	1	1	1	1	1	1	1	1				
Chorea	1	6	7	4	2	1	1	1				
Dissem. Sclerosis	1	1	2	1	1	1	1	1				
Epilepsy	3	4	7	3	3	3	3	3				
Hemiplegia	2	2	4	4	1	1	1	1				
Hysteria	19	19	11	7	7	7	7	7				
Hystero-Epilepsy	1	2	3	2	1	1	1	1				
Locomotor Ataxia	4	4	4	4	3	1	1	1				
Mania, Acute	1	1	1	1	1	1	1	1				
" a Potu	6	1	6	6	1	1	1	1				
Melancholia	1	1	1	1	1	1	1	1				
Mental Confusion	1	1	1	1	1	1	1	1				
Myelitis, Traumatic	1	1	1	1	1	1	1	1				
" Chronic	1	1	1	1	1	1	1	1				
Neuralgia	1	1	1	1	1	1	1	1				
" Intercostal	4	1	5	4	1	1	1	1				
Neurasthenia	4	1	4	3	1	1	1	1				
Neuritis of Musc. Sp	1	1	1	1	1	1	1	1				
Neuritis, Optic	1	1	1	1	1	1	1	1				
Plumbism	7	1	8	6	2	2	2	2				
Paraplegia	1	1	1	1	1	1	1	1				

Did not affect motor centres.
Ages 21, 29, 60.

Carried forward 287 244 531 394 62 8 8 59

MEDICAL STATISTICS.—TABLE I.—Continued.

DISEASES.	Male.	Female.	Total.	Cured.	Improv'd.	Not Improv'd.	Treated.	Deaths.	Death p. c.	REMARKS.
Brought forward...	287	244	531	394	62	8	8	59		
Sciatica	7	..	7	6	1	
Gummata in Brain	2	..	2	..	2	
Meningitis, Secondary	3	1	4	4	..	Autopsy in only one case.
" Tubercular	3	4	7	1	6	..	Ages 5, 7, 10, 34, and 66.
3. DISEASES OF THE CIRCULATORY SYSTEM.										
(1) Heart.										
(a) Valvular Disease:										
Endocarditis, Acute	5	11	16	..	12	2	..	2	12	2 under 15, 7 under 30, 5 under 40.
" Chronic	9	6	15	1	8	..	1	5	33	
(b) Muscular:										
Tachycardia	1	1	2	2	
Myocarditis	3	1	4	..	4	
Dilatation	2	..	2	1	1	
(c) Pericarditis	1	1	2	1	1	..	Pericardial sac aspirated.
(2) Vessels.										
Anæurism	1	..	1	2	..	1 Transverse arch; 1 Descending.
Arterio-Sclerosis	1	1	2	..	2	
Cerebral Hæmorrhage	6	1	7	3	4	59	Death occurring within a few hours.
Endarteritis, Cerebral	2	2	4	1	3	75	Both fatal cases had Right Hemiplegia.
4. DISEASES OF THE DIGESTIVE ORGANS.										
Carcinoma of Stomach	4	3	7	..	2	3	1	1	..	
Catarrh of Stomach	1	1	2	1	
Catarrhal Jaundice	1	1	2	1	
Dysentery, Catarrhal	1	5	6	3	1	2	
" Chronic	4	2	6	3	2	1	

Dysentery, Infantile..... 2

Dysentery, Infantile.....	2	1	2	1	1	2	1	1	2	2	1	1	1	1	1	1	2	1
Emissis of Pregnancy.....	1	1	1	1	1	1	1	1	1	1	1	1	1	1	1	1	1	1
Enteritis.....	7	4	11	10	1	1	1	1	1	1	1	1	1	1	1	1	1	1
Gastro-Enteritis.....	4	2	6	5	2	2	2	2	2	2	2	2	2	2	2	2	2	2
Gastritis.....	7	22	29	27	3	3	3	3	3	3	3	3	3	3	3	3	3	3
Gastralgia.....	1	3	3	3	1	1	1	1	1	1	1	1	1	1	1	1	1	1
Glossitis.....	1	1	1	1	1	1	1	1	1	1	1	1	1	1	1	1	1	1
Hæmatemesis.....	1	1	1	1	1	1	1	1	1	1	1	1	1	1	1	1	1	1
Hepatic Fever, Int.....	1	1	1	1	1	1	1	1	1	1	1	1	1	1	1	1	1	1
“ Hypertrophy.....	1	1	1	1	1	1	1	1	1	1	1	1	1	1	1	1	1	1
Icterus.....	3	2	5	5	1	1	1	1	1	1	1	1	1	1	1	1	1	1
Pharyngitis, Acute.....	1	2	3	3	1	1	1	1	1	1	1	1	1	1	1	1	1	1
Parotitis.....	1	1	1	1	1	1	1	1	1	1	1	1	1	1	1	1	1	1
Stomatitis.....	2	2	2	2	1	1	1	1	1	1	1	1	1	1	1	1	1	1
“ Mercurial.....	1	1	1	1	1	1	1	1	1	1	1	1	1	1	1	1	1	1
“ Tobacco.....	1	1	1	1	1	1	1	1	1	1	1	1	1	1	1	1	1	1
Vermes.....	1	1	1	1	1	1	1	1	1	1	1	1	1	1	1	1	1	1
Ulcer of Stomach.....	10	10	10	7	3	3	3	3	3	3	3	3	3	3	3	3	3	3
Carcinoma of Liver.....	5	3	8	7	1	1	1	1	1	1	1	1	1	1	1	1	1	1
Cirrhosis of Liver.....	9	9	9	4	4	4	4	4	4	4	4	4	4	4	4	4	4	4
5. DISEASES OF THE RESPIRATORY SYSTEM.																		
Asthma.....	1	1	1	1	1	1	1	1	1	1	1	1	1	1	1	1	1	1
Bronchitis, Chronic.....	5	7	12	8	4	4	4	4	4	4	4	4	4	4	4	4	4	4
“ Acute.....	8	3	11	10	1	1	1	1	1	1	1	1	1	1	1	1	1	1
Bronchiectasis.....	2	2	2	2	2	2	2	2	2	2	2	2	2	2	2	2	2	2
Broncho-Pneumonia.....	1	1	2	1	1	1	1	1	1	1	1	1	1	1	1	1	1	1
Carcinoma of Lung.....	1	1	2	1	1	1	1	1	1	1	1	1	1	1	1	1	1	1
Emphysema.....	5	2	7	2	4	4	4	4	4	4	4	4	4	4	4	4	4	4
Hæmoptysis.....	4	2	6	4	2	2	2	2	2	2	2	2	2	2	2	2	2	2
Hæmothorax.....	1	1	1	1	1	1	1	1	1	1	1	1	1	1	1	1	1	1
Miliary Tuberculosis.....	1	1	1	1	1	1	1	1	1	1	1	1	1	1	1	1	1	1
Pneumonia.....	45	17	62	44	2	2	2	2	2	2	2	2	2	2	2	2	2	2
“ after Typhoid.....	1	1	1	1	1	1	1	1	1	1	1	1	1	1	1	1	1	1
“ Double.....	1	1	1	1	1	1	1	1	1	1	1	1	1	1	1	1	1	1
Carried forward.....	458	375	833	559	124	124	20	20	13	13	117	117	117	117	117	117	117	117

Fatal case ; 80 years of age.

Perforation in one case.

70 years of age.

Due to crushing.

Of fatal cases, 2 under 30, 5 under 40, 6 under 60, 2 over 60. Average stay in Hospital 24 days.

MEDICAL STATISTICS.—TABLE I.—Continued.

DISEASES.	Male.	Female.	Total.	Cured.	Improv'd.	Not Improv'd.	Not Treated.	Deaths.	Death p.c.	REMARKS.
Brought forward.....	458	375	833	529	124	20	13	117		
Pneumonia, Septic	1	1	2	3	1	1	1	1		
“ with Pleurisy and Effusion.	3	1	4	1	1	1	1	1		
“ and Phthisis	1	1	2	1	1	1	1	1		
Pulmonary Tuberculosis	24	25	49	32	4	4	4	9	18	23 natives of Great Britain, 16 natives of Canada, 2 from Russia, 2 Norway and Sweden. Under 20, 9; under 40, 23; under 60, 6.
Pleurisy	3	4	7	6	1	1	1	1		
“ with Effusion	9	6	15	8	7	1	1	1		
Pleurodynia	1	1	2	1	1	1	1	1		
Hydro-Pneumo Thorax	2	1	3	1	1	1	1	1		
6. DISEASES OF THE INTEGUMENTARY SYSTEM.										
Erythema Nodosum	1	1	2	2	1	1	1	1		
Peliosis Rheumatica	1	1	2	1	1	1	1	1		
Penphigus	1	1	2	1	1	1	1	1		
Scabies	2	2	4	2	2	1	1	1		
Urticaria	1	1	2	1	1	1	1	1		
7. DISEASES OF THE URINARY SYSTEM.										
Albuminuria	1	1	2	1	1	1	1	1		
Calculus Renal	2	4	6	5	1	1	1	1		
Dysuria	1	1	2	1	1	1	1	1		
Incontinence of Urine	1	1	2	1	1	1	1	1		
Nephritis, Acute	6	4	10	4	3	3	2	1		
“ Chronic Interst	1	1	2	1	1	1	1	1		
“ Syphilitic	1	1	2	1	1	1	1	1		
Suppression of Urine	1	1	2	1	1	1	1	1		
Uræmia	2	2	4	1	1	1	1	4		

SURGICAL DISEASES.

DISEASES.	Male.	Female.	Total.	Cured.	Improv'd.	Not Improv'd.	Not Treated.	Deaths.	Death p.c.	REMARKS.
GENERAL DISEASES.										
Erysipelas	4	4	8	6	1	1	..	1	..	No autopsy in fatal case.
Gangrene, Senile of Toes	3	1	4	2	2	
“ of Leg	1	..	1	1	..	
“ Traumatic, of Arm	1	..	1	1	..	
Tuberculosis, General	1	..	1	1	..	
Pyæmia	1	..	1	1	..	
Septicæmia	2	4	6	1	..	Physician, infection from autopsy.
Syphilis	9	8	17	10	7	6	..	
Malignant Growths.										
Scirrhus of Breast	7	7	3	4	Recurrent in 4 cases.
Lympho Sarcoma	1	..	1	1	Involvement of jaw, and mediastinum.
Myeloid “	1	1	1	Upper extremity amputated.
Osteo, “	4	1	5	1	2	2	
Carcinoma of Tongue	6	..	6	5	1	
“ of Pylorus	7	7	2	3	..	2	
“ of Rectum	2	3	5	..	2	In 3 cases gastro enterostomy performed.
Sarcoma of Leg	2	4	6	3	2	..	1	2	..	Excision in 2 cases.
“ of Breast	1	1	1	
“ of Arm	1	..	1	
“ of Neck	2	..	2	..	2	
“ of Shoulder	1	1	1	
“ of Jaw	1	..	1	1	
“ Melanotic	1	1	
“ Abdominal	1	..	1	1	

Epithelioma of Face

“ of Leg

6 .. 1 .. 7 .. 5 .. 1 .. 1 ..

1 .. 1 .. 2 .. 1 .. 1 .. 1 ..

SURGICAL DISEASES.—Continued.

DISEASES.	Male.	Female.	Total.	Cured.	Improv'd.	Not Improv'd.	Not Treated.	Deaths.	Death p.c.	REMARKS.
Hernia, Inguinal.....	110	102	212	132	33	8	17	22		
“ Brought forward....	12	1	13	11			2			
“ Strangulated.....	4	1	5	4				1		
“ Umbilical.....	1	1	2	2						
“ Femoral.....	2	2	4	2						
Intussusception.....	1	1	2	1				1		Age of patient, 7 months.
Intestinal Obstruction.....	1	2	3	2				1		
Biliary.....	1	1	2	1				1		
Peritonitis, Acute.....	2	2	4	1				2		
“ due to Malignant Disease.....	1	1	2							Ruptured Pyosalpinx in one, no focus discovered in other. Growth involved Gall Bladder.
“ Local.....	1	1	2	1				1		
“ Tubercular.....	2	4	6	1	4					
Stricture of Oesophagus.....	1	1	2	1				1		
“ of Intestines.....	1	1	2	1				1		
“ of Rectum.....	1	1	2	1				1		
Ulcer of Rectum.....	1	1	2	1			1			
“ Malignant.....	1	1	2	1				1		70 years of age.
<i>Absorbent System.</i>										
Adenitis, Inguinal.....	6		6	3	3					
“ Cervical.....	15	24	39	27	7		4	1		Fatal case, no operation, no autopsy.
“ Axillary.....	3	3	6	6						
Abscess, Mammary.....	5	5	10	5	5					
“ Peritonæal.....	1	5	6	6						
“ Multiple.....	1	1	2	1	1					
“ Femoral.....	8	1	9	1	1					Tuberculosis and Scurvy.
Bubo, Inguinal.....	2	2	4	1	1					
“ Tubercular.....	1	2	3	1	1					
“ Femoral.....	1	1	2	1	1					
Cellulitis, Pelvic.....	1	2	3	1	1			1		
“ of Eyelids.....	2	2	4	2	2					

Cellulitis of Foot and Legs..... 18 .. 15 .. 33 .. 30 .. 2 .. 1 ..
 Lymphangitis of Arms..... 1 .. 1 .. 2 .. 1 .. 1 .. 2 ..
 Septic Pharyngitis..... 1 .. 1 .. 2 .. 1 .. 1 .. 2 ..

Cellulitis of Foot and Legs.....	18	15	33	30	2	1
Lymphangitis of Arms.....	1	1	1	1	1	1
Septic Pharyngitis.....	1	1	2	2	2	2

Respiratory System.

Empyæma.....	15	1	16	2	7	1	5	1
Rhinitis.....	1	1	1	1	1	1	1	1
Laryngitis, Tubercular.....	1	1	2	1	1	1	1	1
Pyopneumothorax.....	1	1	1	1	1	1	1	1

Circulatory System.

Epistaxis, Traumatic.....	3	3	3	3	3	3	3	3
Hæmatoma of the Foot.....	1	1	1	1	1	1	1	1
“ of the Lip.....	1	1	1	1	1	1	1	1
“ Auris.....	1	1	1	1	1	1	1	1
Hæmorrhage, Tonsillar.....	1	1	1	1	1	1	1	1
“ Urethral.....	4	3	4	4	4	4	4	4
Pblebitis.....	1	3	4	2	2	2	2	2
Suppuration in Lateral Sinus.....	1	1	1	1	1	1	1	1
Varicose Veins.....	4	1	5	3	2	2	2	2

Urinary System.

Calculus, Vesical.....	6	2	6	4	4	1	1	1
Cystitis.....	4	2	6	6	6	6	6	6
“ with Gonorrhœa.....	2	2	2	2	2	2	2	2
Extravasation of Urine.....	2	2	2	2	2	2	2	2
Extroversion of Bladder.....	1	1	1	1	1	1	1	1
Vesical Fistula.....	1	1	1	1	1	1	1	1
Floating Kidney.....	1	3	4	4	4	4	4	4
Hæmaturia.....	3	4	7	5	2	2	2	2
Prostatitis.....	4	4	4	3	3	3	3	3
Urinary Incontinence.....	2	1	3	3	3	3	3	3

Fatal case, 70 years old, demented.
53 and 54 years of age.

Male Urethra.

Urethral Abscess.....	2	2	2	2	2	2	2	2
“ Fistule.....	2	2	2	2	2	2	2	2
Carried forward.....	254	198	452	305	64	9	32	42

SURGICAL DISEASES.—Continued.

DISEASES.	Male.	Female.	Total.	Cured.	Improv'd.	Not Improv'd.	Not Treated.	Deaths.	Death p. c.	REMARKS.
Brought forward.....	254	198	452	305	64	9	32	42		
Urethral Stricture	15	1	16	14	1	1	1	1	6.25	
“ Sinus	1	1	2	1	1	0	0	0	0	
Urethritis.....	4	0	4	3	1	0	0	0	0	
<i>Gonorrhœa and its Complications.</i>										
Gonorrhœa	3	0	3	3	0	0	0	0	0	
Phimosis	7	0	7	7	0	0	0	0	0	
<i>Mucus Membrane, Skin, and its Appendages.</i>										
Ulcers, Healing	1	1	2	2	0	0	0	0	0	
Condylomata	1	0	1	1	0	0	0	0	0	
Cicatricial Contracture	1	0	1	1	0	0	0	0	0	
Carbuncle, Urethral	1	0	1	1	0	0	0	0	0	
Chancroids	2	5	7	7	0	0	0	0	0	
Carbuncle of Buttock	2	1	3	3	0	0	0	0	0	
“ of Back	1	0	1	1	0	0	0	0	0	
Dermatitis, Chronic	1	0	1	1	0	0	0	0	0	
“ Suppurative	1	0	1	1	0	0	0	0	0	
Erythema	1	1	2	2	0	0	0	0	0	
Eczema, Acute	1	1	2	2	0	0	0	0	0	
“ Chronic	4	2	6	3	2	1	0	0	0	
“ Pustular	2	1	3	3	0	0	0	0	0	
“ of the Ear	1	1	2	2	0	0	0	0	0	
“ Vulvæ	2	0	2	2	0	0	0	0	0	
“ Contagiosum	1	0	1	1	0	0	1	0	0	
Frost Bite	1	0	1	1	0	0	0	0	0	
“ of Temple	2	0	2	2	0	0	0	0	0	
Ingrown Nail	1	1	2	2	0	0	0	0	0	
Lupus of Face	1	2	3	2	2	0	0	0	0	
Orychia	1	0	1	1	0	0	0	0	0	
Skin Grafting.										

Psoriasis.....	3	4	7	3	4	0	0	0	0	
Phagedena	1	1	2	1	1	0	0	0	0	
Sycosis Barbæ	3	0	3	3	0	0	0	0	0	

Ingrown Nail..... 2 2 2 2
 Lupus of Face..... 2 2 1 1
 Oxychia..... 1

Psoriasis..... 3 4 7 3 4
 Phagedena..... 1 1 2 1 1
 Sycosis Barbae..... 3 3 3 2 1
 Cutaneous Tubercle..... 1 1 1 1 1
 Venereal Warts..... 1 1 1 1 1
 Dupuytren's Contracture..... 1 1 1 1 1

Cellular Tissue.

Ulcers, Varicose..... 17 9 26 16 9 1
 " Syphilitic..... 3 3 2 1
 Abscess..... 3 4 7 7
 Sinus from Bullet Wound..... 1 1 1 1 1

Generative Organs.

Castration..... 1 1 1 1
 Epididymo-orchitis..... 14 14 13 1
 Hydrocele..... 5 5 5 5
 Laceration of Scrotum..... 1 1 1 1
 Orchitis..... 20 20 18 2
 " Tubercular..... 4 4 3 1
 Pyosalpingitis..... 6 6 4 2
 Pregnancy..... 4 4 4 4
 Vulvitis..... 1 1 1 1
 Vaginitis..... 2 2 2 2
 Variocoele..... 2 2 2 2

Self-inflicted, patient demented.

Laparotomy in 4 cases.
 Laparotomy in 5 cases.

Female Breast.

Mammary Abscess..... 5 5 5 5
Diseases of the Bones.
 Caries of the Spine..... 4 3 7 5 2
 " of the Teeth..... 1 1 1 1
 " Tarsus..... 1 1 1 1
 Deflection of Septum..... 1 1 1 1
 Exostosis of Tarsus..... 1 1 1 1

Carried forward.....396 258 654 465 97 10 40 42

SURGICAL DISEASES.—Continued.

DISEASES.	Male.	Female.	Total.	Cured.	Improv'd.	Not Improv'd.	Treated.	Deaths.	Death p.c.	REMARKS.
Brought forward...	396	258	654	465	97	10	40	42		
Genu Varum.....	1	1	2	1	1					
Hallux Valgus.....	1	1	2	1	1					
Kyphosis.....	3	1	4	3	1		1			
Necrosis of Jaw.....	3	1	4	3	1					
“ of Metatarsus.....	1	1	2	2						
“ of Femur.....	1	1	2	1	1					
“ Symph. Pubes.....	1	1	2	1	1					
Periostitis.....	3	5	8	5	3					
Rachalgia.....	1	1	2	1	1					
Sequestrum.....	1	1	2	1	1					
<i>Joints.</i>										
Ankylosis of Elbow.....	1		1	1						
“ of Shoulder.....	1		1	1						
“ of Knee.....	1		1	1						
Arthritis of Ankle.....	1		1	1						
“ of Knee.....	5	2	7	1	5	1				
Hip Joint Disease.....	12	8	20	6	10	1	3			Tubercular joint excised in 2 cases. 7 under 10 years of age.
Synovitis of Knee.....	14	4	18	18						
“ of Wrist.....	1	1	2	1	1					
<i>Tendons.</i>										
Ankylosis Tendon of Wrist.....	1	1	2		1	1				
Laceration Ligaments of Ankle.....	8	5	13	9	3		1			
Tenosynovitis.....	2	2	4	2	2					
Talipes Valgus.....	2	2	4	2	2					
Torticollis.....	2	2	4	1	3					
Rupture Tendon of Patella.....	1	1	2	1	1					
<i>Bursal.</i>										
Bursitis.....	2	1	3	3						
“ Suppurative.....	2	2	4	2	2					

Fatal case with internal injuries.

INJURIES.

General Injuries.

Wounds.....	11	1	12	10	2	
Bite of Rat.....		1	1	1		
" of Dog.....		1	1	1		
Burn of Foot.....	3	2	5	5		
" of Body.....	2	2	4	1	1	2
" of Legs.....	6	3	6	6		
" of Face and Hands.....	3	3	6	6		
Concussion of Brain.....	8	1	9	9		
Contusion, General.....	11		11	11		

LOCAL INJURIES

of the Head and Face.

Contusion of Head and Face.....	5	2	7	7		
Fracture of Jaw.....	4	1	5	5		
" of Nose.....	2		2	2		
" of Skull.....	1		1			1
" of Vertex, depressed.....	4		4	4		
" of Basal.....	5		5	2	1	2
" of Frontal Bone.....	1		1	1		
Laceration of Scalp.....	7	1	8	7	1	
" of Face.....	1	1	2	2		
Scalping by Machinery.....	1	1	1	1		

Of the Chest.

Bullet Wound Penetrating.....	2		2	2		
Fracture of Clavicle.....	5	3	8	8		
" " Comp'd.....	1		1	1		
" " Sternum.....	1		1	1		
" " Ribs.....	1		1	1		

Of the Back and Abdomen.

Contusion of Back.....	4		4	4		
Carried forward.....	552	312	864	624	133	47
					13	47
					47	47

SURGICAL DISEASES.—Continued.

DISEASES.	Male.	Female.	Total.	Cured.	Improv'd.	Not Improv'd.	Treated.	Deaths.	Death pc.	REMARKS.
Brought forward.....	552	312	864	624	133	13	47	47		
Dislocation of Spine.....	1	1	2	1	1	0	0	0		
Fracture " ".....	2	1	3	2	1	0	0	2		
" " Coccyx.....	2	2	4	2	2	0	0	0		
Laceration of Back and Neck.....	2	2	4	2	2	0	0	0		
Contus. of Abdomen.....	2	2	4	2	2	0	0	0		
Laceration of Abdomen.....	2	2	4	2	2	0	0	0		
" " with Extrusion of Viscera.....	1	1	2	1	1	0	0	0		
Of the Pelvis.										
Fracture Rim of Acetabulum.....	1	0	1	0	1	0	0	0		
Of the Upper Extremities.										
Bullet Wounds of Arm, Hand and Thigh.....	6	0	6	6	0	0	0	0		
Contusion of Arm and Shoulder.....	3	2	5	5	0	0	0	0		
Dislocation of Elbow.....	1	1	2	1	1	0	0	0		
" " of Shoulder.....	4	1	5	5	0	0	0	0		
" " of Wrist.....	1	1	2	1	1	0	0	0		
" " of Fingers.....	1	1	2	1	1	0	0	0		
" " of Arm, Comp'd.....	3	3	6	3	3	0	0	0		
Colles' Fracture.....	8	1	9	6	3	0	0	0		
Laceration of Hand.....	12	3	15	11	4	0	0	0		Amputation in 4 cases.
" " of Arm.....	2	0	2	2	0	0	0	0		
Of the Lower Extremities.										
Contusion of Leg and Hip.....	15	0	15	15	0	0	0	0		
Dislocation of Femora.....	3	1	4	2	2	0	0	0		Congenital.
" " of Hip.....	3	1	4	2	2	0	0	0		
Fracture of Leg (Potts).....	3	1	4	4	0	0	0	0		

Fracture of Thigh 10 .. 5 .. 15 .. 15 .. 15 ..

Fracture of Leg (Potts).....	3	1	4	2	3	1	3	2	4	1
“ of Hip.....	3	1	4	2	3	1	3	2	4	1
Fracture of Thigh.....	10	5	15	15	15	1	15	2	4	1
“ of Intracapsular.....	1	2	3	2	3	1	3	2	4	1
“ of Leg.....	32	1	32	32	32	32	32	32
“ of Leg with internal injuries.....	4	1	5	4	5	5	4	5	5
“ of Leg, Compound.....	4	4	4	4	4	4	4	4
“ of Patella.....	3	3	3	2	2	2	1
“ of Metatarsus.....	2	2	2	2	2
Laceration of Foot.....	5	5	5	5	5
“ of Legs and Thigh.....	5	5	4	4	4	1
Bullet Wounds of Thigh.....	1	1	1	1	1
<i>Congenital Malformations.</i>											
Cleft Palate.....	3	3	3	3	2	1
Hare Lip.....	2	2	2	2
<i>Not Classified.</i>											
Febricula.....	6	7	13	13	13	13
Madura Foot.....	1	1	1	1
Suppurating Corn.....	1	1	1	1
Unclassified.....	12	8	20	18	18	2
Trismus.....	1	1	1	1
Totals.....	715	353	1068	784	146	35	54	49

Coroner's inquests, no autopsy.

Ages 65, 82, 97.

No autopsies, inquest.

Amputation in 3 cases.

CASES IN GYNÆCOLOGICAL DEPARTMENT.

DISEASES.	Female.	Well.	Improv'd.	Unimpr'd.	Not Treated.	Died.	REMARKS.
Carcinoma of Uterus	4	
“ of Cervix	1	
“ of Bladder	1	
Fibroma of Uterus	5	3	..	2	..	1	Uterus involved.
“ “ Ulcerating	1	1	
Uterine Myoma	1	
Cystic Ovaries	3	3	
Hæmatoma Vulvæ	1	
Abscess of Broad Ligament	1	
Labial Abscess	4	4	
Stenosis of Cervix Uteri	1	
Ovarian Cyst	3	3	
Uterine Displacement	4	4	
Endometritis, Chronic	49	47	..	2	
“ Acute	1	1	
Hypertrophy of Cervix	1	1	
Laceration of “	2	2	
“ of Perineum	6	6	
Metorrhagia	2	2	
Metritis, Chronic	2	1	1	
Ovaritis, “	29	22	2	5	Laparotomy in 28 cases, in each case, performed.
“ Acute	4	4	
“ with Pelvic Peritonitis	2	1	1	
“ “ Uterine Myoma	1	
Pyosalpingitis	6	4	1	1	Laparotomy in 4 cases.
Pelvic Peritonitis	16	7	5	..	4	..	
Procidencia	9	7	2	..	
Abortion	2	2	
Vaginitis	7	7	
Septicæmia	1	1	
Cystocle and Restocele	2	1	1	Laparotomy in 5 cases.
Totals	172	137	15	10	6	4	

DISEASES OF THE EYE AND EAR.

Diseases.	Male.	Female.	Total.	Well.	Impr'd.	Unimpr'd.	Not Treated.
<i>Conjunctiva.</i>							
Conjunctivitis, Catarrhal.	5	6	11	10	1		
Foreign Body	1		1	1			
Trachoma	5	4	9	5	3	1	
<i>Cornea and Sclerotic.</i>							
Abscess of Cornea	1		1	1			
Opacity of "		1	1		1		
Burn of "	3		3	3			
Ulcer of "	3	1	4	3	1		
Hypopyon Keratitis	2		2	1	1		
Keratitis Phlyctenular	1	1	2	1	1		
<i>Lens.</i>							
Cataract Senile	8	8	16	11	2		3
" Traumatic	6	1	7	2	5		
" Soft	2	2	4	3	1		
Luxation of Lens	1		1	1			
Remains of Capsule	1		1	1			
<i>Globe.</i>							
Phthisis Bulbi	1	2	3	1	2		
<i>Lids and Lachrymal Apparatus.</i>							
Entropium		1	1	1			
Dacryocystitis	1		1	1			
<i>Nerves and Muscles.</i>							
Astigmatism		1	1	1			
Amblyopia	1		1		1		
Optic Atrophy	1	2	3	2	1		
" Neuritis		1	1	1			
Strabismus	1	3	4	4			
<i>Iris Ciliary Body and Choroid.</i>							
Detachment of Iris	2		2	1	1		
Glaucoma, Chronic		4	4	3	1		
Hernia, Choroidal	1		1	1			
Irido Cyclitis	1	1	2		2		
Iritis, Syphilitic	4	1	5	4	1		
" Rheumatic	2		2	1	1		
<i>Retina.</i>							
Detachment of Retina	1		1				1
Hæmorrhagic Retinitis	1		1	1			
<i>Ear.</i>							
Atrophy Auditory Nerve	1		1			1	
Mastoid Abscess	6	2	8	4	2		2
Otitis Media, Acute	6	2	8	5	2		1
" Chronic	3	4	7	4	2	1	
	72	48	120	78	32	4	6
Males	72						
Females		48					
Total	120						

OPERATIONS IN SURGICAL DEPARTMENT.

Diseases.	Male.	Female.	Well.	Imp.	Unimp.	Died.	Total.
Amputation of Arm	1	..	1	1
“ of Fingers	5	5	10	10
“ of Foot	1	1	1	1	..	1	2
“ of Leg	4	2	6	6
“ of Shoulder	1	1	1
“ of Thigh	3	..	2	1	3
“ of Toes	2	..	2	2
Aspiration of Bursæ	1	1	..	1
“ of Hip-Joint	1	..	1	1
“ of Hydrocele	1	..	1	1
“ of Pericardium	1	1	1
Arthrectomy of Elbow	1	..	1	1
“ of Knee	1	1	1
Castration	4	..	3	1	4
Catheterization of Ureters	1	..	1	1
Cauterization in Gout	1	1	..	1
“ in Lupus	1	..	1	1
“ in Phagedena	1	..	1	1
“ in Prolapsed Anus	1	1	1
“ in Urethral Caruncle	1	..	1	1
Cholecystenterostomy	6	4	1	..	1	6
Circumcision	10	..	10	10
“ of Varicose Ulcer	1	..	1	1
Colotomy	1	2	1	1	..	1	3
Cystotomy	2	..	2	2
Curetting Cervix Uteri	2	2	2
“ Femur	1	1	1
“ Sinus of Hip-Joint	1	1	..	2	2
“ Scalp Wound	1	..	1	1
“ Symphysis Pubes	2	2	..	2
“ Tibia	1	2	2	1	3
“ Ulcer of Finger	1	..	1	1
Dilatation, Stricture of Rectum	4	..	1	3	4
“ of Urethra	3	..	3	3
Empyæma, Operation for	2	2	2
Enterorrhaphy	1	..	1	1
Excision of Breast	4	4	4
“ of Bronchocele	7	7	7
“ of Bursæ	2	..	1	1	2
“ of Carcinoma (Recurring of inguinal glands)	1	1	1
“ Varicocele	2	..	2	2
Carried forward	62	39	74	16	5	6	101

SURGICAL OPERATIONS.—Continued.

Diseases.	Male.	Female.	Well.	Imp.	Unimp.	Died.	Total.
Brought forward.....	62	39	74	16	5	6	101
Excision of Cyst, on Knee.....	1	..	1	1
“ of Cyst, Sebaceous.....	1	..	1	1
“ of Enchondroma.....	1	..	1	1
“ of Epithelioma.....	4	..	4	4
“ of Fibroma.....	1	2	2	1	3
“ of Fibro-Enchondroma.....	1	..	1	1
“ of Fistula.....	3	1	3	1	4
“ of Glands, Axillary.....	1	1	2	2
“ “ Cervical.....	11	16	25	2	27
“ “ Inguinal.....	8	1	8	1	9
“ “ Sub-mental.....	1	1	1
“ of Hæmorrhoids.....	11	2	13	13
“ of Iliac Crest.....	1	..	1	1
“ of Jaw, Necrosed.....	2	..	2	2
“ of Jaw, Sup. Maxillary.....	1	..	1	1
“ of Lipoma.....	1	3	4	4
“ of Myelo-Sarcoma.....	..	1	1	1
“ of Nails.....	2	2	3	1	4
“ of Osteo-Sarcoma.....	..	1	1	1
“ of Phalanges, Necrosed.....	2	..	2	2
“ of Polypus, Nasal.....	1	..	1	1
“ of Prostate.....	1	1	1
“ of Rectum.....	..	1	1	1
“ of Sarcoma.....	3	2	4	..	1	..	5
“ of Sinus, Urethral.....	1	..	1	1
“ of Tongue.....	2	..	2	2
“ of Tubercular Ulceration.....	1	..	1	1
“ of Tumor, Breast.....	1	3	4	4
“ “ Perineal.....	1	..	1	1
“ “ Jaw.....	..	1	1	1
“ of Tunica Vaginalis.....	1	..	1	1
“ of Ulcer, Rodent.....	2	..	2	2
“ of Testicle, Tuberc.....	2	..	2	2
Extraction of Bullet.....	1	1	1
“ of Teeth.....	1	..	1	1
Fracture of Clavicle.....	1	1	2	2
“ Colles’.....	..	1	1	1
“ of Femur.....	3	2	5	5
“ of Fibula.....	3	..	3	3
“ of Humerus.....	2	..	1	..	1	..	2
“ of Jaw.....	1	1	..	1
“ of Metacarpus.....	1	..	1	1
“ of Nose.....	1	..	1	1
“ of Olecranon.....	..	1	..	1	1
“ of Radius and Ulna.....	1	..	1	1
Carried forward.....	146	81	186	25	8	8	227

SURGICAL OPERATIONS.—Continued.

Diseases.	Male.	Female.	Well.	Imp.	Unimp.	Died.	Total.
Brought forward.....	146	81	186	25	8	8	227
Fracture of Tibia	5	1	6	6
“ of Tibia and Fibula	2	..	2	2
Grafting Skin	5	6	9	2	11
Hysterectomy, Supra-Vaginal	1	1	1
Hernia, Radical Cure	10	1	11	11
“ Ventral	1	..	1	1
Irrigation of Lateral Sinus	1	1	1
Incisions in Abscess, Axillary.....	2	..	2	2
“ “ Breast	5	5	5
“ “ Cervical	6	3	7	1	..	1	9
“ “ Face	1	..	1	1
“ “ Hip	4	..	4	4
“ “ Inguinal.....	6	2	8	8
“ “ Ischio-Rectal	1	..	1	1
“ “ Leg	2	1	3	3
“ “ Multiple	1	..	1	1
“ “ Perineal.	1	..	1	1
“ “ Peritonsillar.....	1	..	1	1
“ “ Post-Pharyngeal ...	2	..	1	1	2
“ “ Shoulder	1	1	1	1	2
“ “ Submaxillary	1	..	1	1
“ “ Urethral	1	..	1	1
“ Bursæ.....	1	2	3	3
“ Carbuncle.....	3	..	2	1	3
“ Cellulitis	6	10	11	4	1	..	16
“ Cyst, Sebaceous.....	..	1	1	1
“ Epididymitis.....	1	1	1
“ Fistula	4	..	3	1	4
“ Hydrocele	4	..	4	4
“ Osteo-Myelitis	2	2	2
“ Parotitis.	1	1	1
“ Perineum	1	1	1
“ Periostitis	1	1	..	1
“ Sinus.....	1	..	1	1
“ Stricture, Urethral.....	1	..	1	1
“ Tarsus, Necrosed.....	3	..	2	1	3
“ Teno-Synovitis.....	2	2	2
“ Wound, Gun-shot	1	1	1
“ Hæmatoma	1	..	1	1
Laparotomy, Appendicitis.....	15	8	16	7	23
“ Ascites, Hepatic	1	1	1
“ Dermoid Cyst.....	..	1	1	1
“ Exploratory	3	1	2	2	4
“ Gastric-Ulcer	1	1	1
“ Gastro-Duodenostomy	1	1	1
Carried forward.....	251	128	303	41	12	23	379

SURGICAL OPERATIONS.—Continued.

Diseases.	Male.	Female.	Well.	Imp.	Unimp.	Died.	Total.
Brought forward	251	128	303	41	12	23	379
Laparotomy, Gastro-Jejunostomy		1	1	1
“ Hernia, Strangulated	2	1	2	1	3
“ Intussusception	1	..	1	1
“ Oöphorectomy	5	4	1	5
“ Volvulus	1	..	1	1
Ligature, Varicose Veins	1	..	1	1
Laminectomy	2	2	2
Lithotomy, Lateral	1	..	1	1
“ Suprapubic	1	1	1
Nephrorraphy	3	3	3
Nephrotomy	3	1	2	3
Osteotomy	3	2	5	5
Perineorrhaphy	1	1	1
Plaster Jacket	2	1	2	1	3
Pylorctomy	1	1	1
Plastic Operation in Fistula, Biliary	1	1	1
“ in Fistula, Caecal	1	1	1
“ in Hare-Lip	1	1	2	2
“ in Imperforate Anus	1	1	1
“ in Osteo-Myelitis	1	1	..	1
Reduction of Dislocation of Hip	1	..	1	1
“ “ of Clavicle	1	..	1	1
“ “ of Humerus	1	..	1	1
“ “ of Spine	1	1	1
Resection of Rib for Empyæma	8	1	3	4	..	2	9
Repair of Cervix	1	1	1
Stretching Sphincter Ani	1	1	2	2
Sutured Abdominal Wall	1	..	1	1
“ Leg	3	..	2	1	3
“ Scalp	4	1	3	..	1	1	5
“ Scrotum	2	..	2	2
“ Tendons of Wrist	2	..	2	2
“ Wound of Finger	1	..	1	1
“ Nerve, Musc. Spiral	1	..	1	1
Sequestrotomy	1	..	1	1
Staphylorrhaphy	2	..	1	..	1	..	2
Tarsectomy	2	..	2	2
Tenotomy	1	..	1	1
Trephining for Osteo-Myelitis	2	2	2
“ Fracture of Skull	4	..	2	2	4
“ Mastoid Disease	2	..	1	1	2
Urethrotomy	7	..	6	1	7
Total	314	155	364	56	15	34	469

GYNÆCOLOGICAL DEPARTMENT.

OPERATIONS.

Diseases.	Total No. of Cases.	Cured.	Impr'd.	Un- impr'd.	Died.
Abdominal Sections for					
Abscess, Broad Ligament.....	1	1			
Ascites	1		1		
Cyst, Broad Ligament	1	1			
“ Ovarian, Unilocular	2	2			
“ “ Multilocular	2	2			
“ “ Dermoid	1	1			
Ectopic Pregnancy	2	2			
Hysterorraphy	4	4			
Hæmatoma	2	2			
Hernia, Ventral	1	1			
“ Umbilical	1	1			
Malignant Disease of Uterus	2		2		
“ “ of Gall Bladder.....	1		1		
“ “ of Sacrum.....	1			1	
Myoma Uteri	1	1			
Oöphorectomy	13	13			
“ with Hysterorraphy	22	21			1
Pyosalpingitis.....	4	3			1
Abscess, Vulvo-Vaginal	2	2			
“ Labial	2	2			
Amput. (Schroeder) Curetting	32	32			
“ “ with Ant. and Post. Colporraphy.....	10	10			
Amput. (Emmet's)	2	2			
Alexander's Operation.....	3	3			
Colporraphy, Ant. and Post.....	2	2			
Perineorraphy.....	2	2			
Curetting of Uterus for Septicæmia	15	11	3		1
“ with Cauterizing.....	4		3	1	
Condylomata	1	1			
Curetting of Uterus and Repair of Urethra, for Carcinoma.....	1				1
Releasing Round Ligament	1		1		
	139	122	11	2	4
Total Number of Operations				139	
Laparotomies.....				62	
Cured				122	
Improved				11	
Unimproved				2	
Died.....				4	

DEATHS.

DISEASE.	S = Surgical.		M = Medical.		REMARKS.
	Department.	Male.	Female.	Total.	
Appendicitis.....	S	5	1	6	G = Gynaecological.
" with Septic Pneumonia.....	S	1		1	3 died within 24 hours.
Carcinoma, Recurrent, of Penis and Inguinal Glands.....	S	1		1	In conjunction with Diphtheria and Erysipelas.
Carcinoma of Rectum.....	S	1	2	3	One died within 24 hours of admittance.
Dementia.....	S	1		1	Following successful cutting for stone.
Extravasation of Urine.....	S	2		2	With some internal injuries. No autopsy.
Erysipelas.....	S	1	1	2	
Empyema.....	S	1		1	
Fracture of Base of Skull.....	S	2		2	Died within 24 hours.
" of Vertex.....	S	1		1	" "
" of Vertebra and Ribs.....	S	1	1	2	" "
" of ".....	S	1		1	" "
" of Legs, Compound, with Internal Injuries.....	S	1		1	" "
" of Ankle, with Internal Injuries.....	S	3		3	" " Coroner's inquest; no autopsy.
" of Thigh.....	S	1		1	" "
Gangrene, Senile.....	S	1		1	" " Patient aged 83.
" of Arm.....	S	1		1	" " " 74.
Hydro-Pneumo Thorax.....	S	1		1	Patient died after aspiration.
Hernia, Inguinal.....	S	1		1	Death followed operation.
Intussusception of Bowel.....	S	1		1	Died within a few hours after operation.
Intestinal Obstruction.....	S	1		1	Operation did not relieve.
Meningitis.....	S	3	1	4	Two due to middle ear disease; no autopsy on others.
Post-Pharyngeal Abscess.....	S	1		1	
Pharyngeal Cellulitis, Septic.....	S	1	1	2	
Pyæmia.....	S	1		1	
Pyopneumothorax.....	S	1		1	
Stricture of Bowel.....	S	1		1	
Suppuration in Lateral Sinus.....	S	1		1	Malignant.
Carried forward.....		30	11	41	

DEATHS.—Continued.

DISEASE.	Department.	Male.	Female.	Total.	REMARKS.
Brought forward		30	11	41	
Septicæmia	S	1	1	2	From gangrenous Hæmorrhoids.
Shock from Burns	S	1	1	2	Associated with Delirium Tremens.
“ from Scalds	S	1	1	2	Infant 20 months old.
Tubercular Adenitis	S	1	1	2	No autopsy allowed.
Aneurism	M	1	1	2	Arch of Aorta involved.
Anæmia, Pernicious	M	1	1	2	One died after three days.
Carcinoma of Stomach	M	1	1	2	
“ of Lung	M	1	1	2	
“ of Liver	M	2	2	4	
Cirrhosis of Liver	M	4	4	8	One died within 24 hours.
Cerebral Hæmorrhage	M	2	2	4	
Diphtheria	M	2	2	4	All died within 24 hours.
Enteritis, Infantile	M	10	13	23	8 died within 24 hours; 7 within 48 hours.
Endarteritis, Specific	M	2	2	4	
Endocarditis	M	1	2	3	
Gastro-Enteritis	M	5	2	7	
Lympho-Sarcoma of Mediastinum	M	1	1	2	Patient aged 80.
Leukæmia	M	1	1	2	Tumor weighed fourteen pounds.
Meningitis, Tubercular	M	1	1	2	
Miliary Tuberculosis	M	3	3	6	Ages ranged from 4, 5, 7, 10, 34, and 66.
Myelitis of Cord	M	1	1	2	Following Stomatitis.
Nephritis, Acute	M	1	1	2	
“ Chronic	M	1	1	2	
Poisoning, Morphia	M	1	1	2	Patient died within six hours of admittance.
Pulmonary Tuberculosis	M	3	6	9	
Pneumonia	M	14	5	19	Ages ranging from 22 to 56; 8 over 50.
Peritonitis	M	1	1	2	
“ Tubercular	M	1	1	2	
“ Idiopathic	M	1	1	2	Died within six hours. No point of infection found.
Pericarditis, with Effusion	M	1	1	2	Patient died after aspiration.
Scarlet Fever	M	11	12	23	Ages ranged from 6 months to 9 years; 15 under 6.
Septicæmia	M	1	3	4	One from retained Placenta.
Sclerosis of Cord	M	1	1	2	

Tuberculosis, General. M 1
 Typhoid Fever M 1

Sclerosis of Cord M .. . 1 .. . 1 .. .

Taberculosis, General.	M	1	1
Typhoid Fever	M	7	..	4	..	11
Uræmia.	M	2	..	2	..	4
Unknown Cause	M	2	2
Ovaritis	G	1	..	1
Peritonitis, Septic	G	1	..	1
Appendicitis, with Salpingitis	G	1	..	1
Carcinoma of Bladder and Uterus	G	1	..	1
		<u>107</u>		<u>89</u>		<u>196</u>

Ages 19 to 40 ; 7 under 30.
 Three died within 24 hours.
 No autopsy ; Coroner's inquest.
 With Pelvic Peritonitis.

Males.....	107
Females.....	89
	<u>196</u>
Surgical.....	46
Medical.....	146
Gynaecological..	4
	<u>196</u>
Total.....	196

EYE AND EAR OUT-DOOR CASES, 1894.

Abscess of Cornea	1	Brought forward	447
“ of Eyelid	6	Eczema of Ears	3
“ Subperiosteal	1	“ of Ears and Eyelids	3
Amblyopia, Transitory	1	“ of Eyelid	1
“ Tobacco	8	Epicanthus	2
Aphakia	2	Epiphora	7
Asthenopia	17	Episcleritis	8
Astigmatism, Hypermetropic	68	Epithelioma	1
“ Mixed	6	Exostosis meatus externa	1
“ Myopia	21	Foreign Body in Cornea	43
Atrophy of Optic Nerve	16	“ Phthisis Bulbi	1
Blepharitis	1	“ in Auditory Canal	2
“ Ciliaris	2	Glaucoma, Acute	5
“ Chronic	3	“ Subacute	1
“ with Eczema	1	“ Chronic	4
“ with Macula	1	Hæmorrhage, Retinal into Macula	1
“ Ulcerosa	1	“ Subconjunctival	4
Blepharo Conjunctivitis	1	Hemicrania	1
Blepharospasm	1	Hordeolum	7
Burn Conjunctiva	2	Hypermetropia	27
“ Cornea	1	Hyperæmia of Conjunctiva	6
“ Sclero-Corneal	3	Hypopyon	4
Calcareous Film of Cornea	1	Impacted Cerumen	15
Cataract, Senile	30	Injury to Cornea	4
“ Traumatic	4	Irideræmia	2
Cellulitis of Brow	1	Irido-cyclitis	5
Chalazion	33	“ with Phthisis Bulbi	1
Choroiditis	4	Iridodonesis	1
“ Disseminated	1	“ with Cataract	1
“ with Opacities in Lens	1	Iritis, Acute	10
“ with Posterior Staphy- loma	1	“ Subacute	1
Conjunctivitis, Catarrhal, Acute	117	“ Chronic	1
“ “ Chronic	12	“ Rheumatic	1
“ Follicular	8	“ Syphilitic	7
“ Phlyctenular	18	“ Traumatic	1
Contusion of Eye-ball	1	“ with Cataract	1
Cyst, Tarsal	4	Keratitis	16
Cystoid Cicatrix after Cataract	1	“ with Conjunctivitis	4
Dacryocystitis	29	“ with Eczema Pustulos	1
Deafness, Nerve	7	“ with Ulcer	3
“ “ Specific	1	“ Circumscripta	2
Detached Retina	2	“ Fascicular	2
Diplopia	1	“ Interstitial	2
Ecchymosis of Conjunctiva	4	“ Phlyctenular	81
Ectropium	2	“ Traumatic	4
Carried forward	447	Leucoma	4
		Carried forward	749

	Brought forward.....	749
	Leucoma Adherens.....	4
	Luxation of Lens (into vitreous) ..	1
	Macula Cornea	21
	Mastoiditis	3
	Molluscum Contagiosum	2
	Mucocele	7
	Muscae Volitantes	2
	" with Hypermetrop Astigma-	
	tism.....	1
	Myopia	14
	" with Blepharitis.....	2
	Myosis	2
	Nebulae Cornea	5
	Neuralgia	2
	" Supra-orbital	2
	Neuroretinitis	1
	Nictitation	1
	Nystagmus	2
	Pannus	1
	" with Ulcer Cornea	1
	Paresis External Rectus.....	4
	" Internal Rectus	1
	" Both Recti	1
	" Superior Oblique	1
	Paralysis External Recti	1
	" Orbicularis Palpebrarum ..	1
	Perforation Tympanum	3
	Periostitis	1
	Phthisis Bulbi	2
	Phlyctenula	4
	Polypus of Ear	2
	Presbyopia	21
	Pterygium	8
	Ptosis, Hysterical.....	1
	Occlusion of External Auditory	
	Canal	1
	Opacity, Diffuse, of Cornea	2
	Opacity, Lens	2
	" Vitreous.....	1
	Carried forward.....	880

	Brought forward.....	880
	Ophthalmia, Granular	22
	" with Entropium.....	2
	" with Pannus	9
	" with Trichiasis	3
	" with Ulcer of Cornea	3
	" Neanotorum	12
	" Purulent.....	18
	Optic Neuritis with Retinal Hæm-	
	orrhage	1
	Otaglia	6
	" from carious Teeth... ..	1
	" from Tonsillitis	1
	Otitis Media, Catarrhal	137
	" Suppurative	137
	" with Eczema	1
	" with Granulations ..	1
	" Specific	1
	Otitis Externa Circumscripta.	11
	" Diffuse.....	3
	Rupture of Membrana Tympani ..	1
	" of Iris	1
	Scald of Lids	1
	Scleritis	2
	Sclero Keratitis.....	2
	Strabismus Converg.....	16
	" Diverg.....	3
	Staphyloma Posterior, Bilateral,	
	with Atrophy	1
	Subluxation of Lens	1
	Synechiæ, Anterior	2
	" Posterior.....	1
	Staphyloma Posterior	1
	Tinnitus	3
	Trichiasis	3
	" with Distichiasis.....	1
	Ulcer, Corneal.....	29
	" with Distichiasis	1
	Vertigo	1
	Unclassified	135
	Total	1454

447
3
3
1
2
7
8
1
1
43
1
2
5
1
4
1
4
1
7
27
6
4
15
4
2
5
1
1
1
10
1
1
1
16
4
1
3
2
2
2
81
4
4

EYE AND EAR DEPARTMENT.

OPERATIONS ON THE EYE.

<i>Iris.</i>		<i>Eyeball.</i>	
Iridectomy for Glaucoma	1	Evisceration for Glaucoma	1
“ “ Optical Purposes	3	Enucleation “ “	4
“ “ Staphyloma	1	“ “ Cancer	1
“ “ Corneal Ulcer	1		
“ “ Trauma	1	<i>Nerves.</i>	
		Optic-Ciliary Neurectomy	2
<i>Lens.</i>		<i>Muscle.</i>	
Cataract, Senile	13	Strabismus Convergens	2
“ Double	1	“ Internal	1
“ Soft	6		
“ Congenital, Double	1	<i>Lids.</i>	
“ Traumatic	7	Plastic Operation for Ectropium	1
“ Capsular	1	“ “ “ Entropium	2
Capsulotomy	3	“ “ “ Symblepharon	1
Removed for Luxation	1	Abscess of Lid	1
		<i>Lachrymal Apparatus.</i>	
<i>Cornea.</i>		Operation for Dacry Cystitis	1
Paracentesis for Ulcer	2		
Incision for Abscess	1		
Total Operations	60		

OPERATIONS UPON THE EAR.

Incisions for Mastoiditis	5
Enlargement of Auditory Canal	1
Total	6

Miscellaneous.

Abscess of Right Cheek	1
Lacerations about the Eye	1
Adenoids Removal	1
Excision of Rodent Ulcer	1
Total	4

Ambulance Calls	585
Minor Operations in Outpatient Department	980

RIDLEY MACKENZIE, M.D.,
Medical Superintendent.

1
4
1

2

2
1

1
2
1
1
1

1