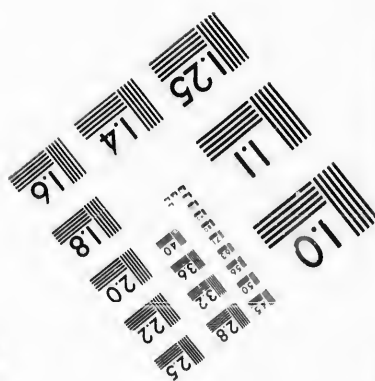
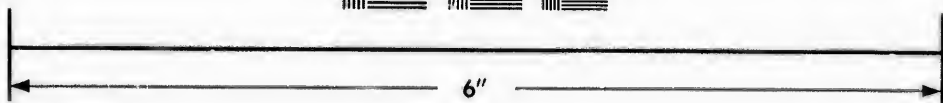
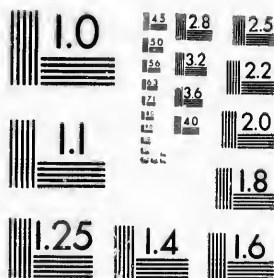

**IMAGE EVALUATION  
TEST TARGET (MT-3)**



**Photographic  
Sciences  
Corporation**

23 WEST MAIN STREET  
WEBSTER, N.Y. 14580  
(716) 872-4503

**CIHM/ICMH  
Microfiche  
Series.**

**CIHM/ICMH  
Collection de  
microfiches.**



Canadian Institute for Historical Microreproductions / Institut canadien de microreproductions historiques

**© 1987**

Technical and Bibliographic Notes/Notes techniques et bibliographiques

The Institute has attempted to obtain the best original copy available for filming. Features of this copy which may be bibliographically unique, which may alter any of the images in the reproduction, or which may significantly change the usual method of filming, are checked below.

L'Institut a microfilmé le meilleur exemplaire qu'il lui a été possible de se procurer. Les détails de cet exemplaire qui sont peut-être uniques du point de vue bibliographique, qui peuvent modifier une image reproduite, ou qui peuvent exiger une modification dans la méthode normale de filmage sont indiqués ci-dessous.

- |  |  |
|--|--|
| <input checked="" type="checkbox"/> Coloured covers/<br>Couverture de couleur  | <input type="checkbox"/> Coloured pages/<br>Pages de couleur   |
| <input checked="" type="checkbox"/> Covers damaged/<br>Couverture endommagée   | <input type="checkbox"/> Pages damaged/<br>Pages endommagées   |
| <input type="checkbox"/> Covers restored and/or laminated/<br>Couverture restaurée et/ou pelliculée  | <input type="checkbox"/> Pages restored and/or laminated/<br>Pages restaurées et/ou pelliculées  |
| <input type="checkbox"/> Cover title missing/<br>Le titre de couverture manque   | <input checked="" type="checkbox"/> Pages discoloured, stained or foxed/<br>Pages décolorées, tachetées ou piquées   |
| <input type="checkbox"/> Coloured maps/<br>Cartes géographiques en couleur   | <input checked="" type="checkbox"/> Pages detached/<br>Pages détachées   |
| <input type="checkbox"/> Coloured ink (i.e. other than blue or black)/<br>Encre de couleur (i.e. autre que bleue ou noire)   | <input checked="" type="checkbox"/> Showthrough/<br>Transparence   |
| <input type="checkbox"/> Coloured plates and/or illustrations/<br>Planches et/ou illustrations en couleur  | <input type="checkbox"/> Quality of print varies/<br>Qualité inégale de l'impression   |
| <input checked="" type="checkbox"/> Bound with other material/<br>Relié avec d'autres documents  | <input type="checkbox"/> Includes supplementary material/<br>Comprend du matériel supplémentaire   |
| <input type="checkbox"/> Tight binding may cause shadows or distortion<br>along interior margin/<br>La reliure serrée peut causer de l'ombre ou de la<br>distorsion le long de la marge intérieure   | <input type="checkbox"/> Only edition available/<br>Seule édition disponible   |
| <input type="checkbox"/> Blank leaves added during restoration may<br>appear within the text. Whenever possible, these<br>have been omitted from filming/<br>Il se peut que certaines pages blanches ajoutées<br>lors d'une restauration apparaissent dans le texte,<br>mais, lorsque cela était possible, ces pages n'ont<br>pas été filmées. | <input type="checkbox"/> Pages wholly or partially obscured by errata<br>slips, tissues, etc., have been refilmed to<br>ensure the best possible image/<br>Les pages totalement ou partiellement<br>obscurcies par un feuillet d'errata, une pelure,<br>etc., ont été filmées à nouveau de façon à<br>obtenir la meilleure image possible. |
| <input type="checkbox"/> Additional comments:/<br>Commentaires supplémentaires:  |  |

This item is filmed at the reduction ratio checked below/  
Ce document est filmé au taux de réduction indiqué ci-dessous.

10X	14X	18X	22X	26X	30X
<input type="checkbox"/>	<input type="checkbox"/>	<input type="checkbox"/>	<input checked="" type="checkbox"/>	<input type="checkbox"/>	<input type="checkbox"/>
12X	16X	20X	24X	28X	32X

The copy filmed here has been reproduced thanks to the generosity of:

D. B. Weldon Library  
University of Western Ontario  
(Regional History Room)

The images appearing here are the best quality possible considering the condition and legibility of the original copy and in keeping with the filming contract specifications.

Original copies in printed paper covers are filmed beginning with the front cover and ending on the last page with a printed or illustrated impression, or the back cover when appropriate. All other original copies are filmed beginning on the first page with a printed or illustrated impression, and ending on the last page with a printed or illustrated impression.

The last recorded frame on each microfiche shall contain the symbol  $\rightarrow$  (meaning "CONTINUED"), or the symbol  $\nabla$  (meaning "END"), whichever applies.

Maps, plates, charts, etc., may be filmed at different reduction ratios. Those too large to be entirely included in one exposure are filmed beginning in the upper left hand corner, left to right and top to bottom, as many frames as required. The following diagrams illustrate the method:

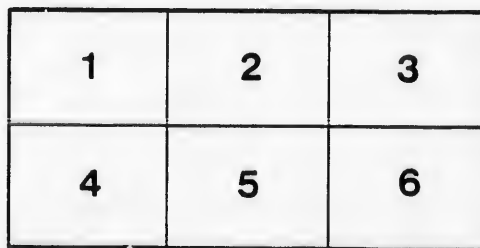
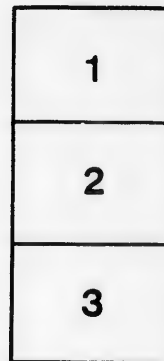

L'exemplaire filmé fut reproduit grâce à la générosité de:

D. B. Weldon Library  
University of Western Ontario  
(Regional History Room)

Les images suivantes ont été reproduites avec le plus grand soin, compte tenu de la condition et de la netteté de l'exemplaire filmé, et en conformité avec les conditions du contrat de filmage.

Les exemplaires originaux dont la couverture en papier est imprimée sont filmés en commençant par le premier plat et en terminant soit par la dernière page qui comporte une empreinte d'impression ou d'illustration, soit par le second plat, selon le cas. Tous les autres exemplaires originaux sont filmés en commençant par la première page qui comporte une empreinte d'impression ou d'illustration et en terminant par la dernière page qui comporte une telle empreinte.

Un des symboles suivants apparaîtra sur la dernière image de chaque microfiche, selon le cas: le symbole  $\rightarrow$  signifie "A SUIVRE", le symbole  $\nabla$  signifie "FIN".

Les cartes, planches, tableaux, etc., peuvent être filmés à des taux de réduction différents. Lorsque le document est trop grand pour être reproduit en un seul cliché, il est filmé à partir de l'angle supérieur gauche, de gauche à droite, et de haut en bas, en prenant le nombre d'images nécessaire. Les diagrammes suivants illustrent la méthode.

*Recd  
21<sup>st</sup> 94  
La...  
Wp...  
W*

# LIST OF VOTERS

— FOR THE —

## Township of Metcalfe

— FOR THE —

### YEAR 1894.

STRAHROY  
RICHARDSON BROTHERS.

1894



- 1.
- 2.
- 3.
- 4.
- 5.
- 6.
- 7.
- 8.

Com

Man

Jur. N  
J 175

J 64

J 96

J 97

J 98

J 99

138

J 86



**VOTERS' LIST FOR 1894,**  
**Municipality of Metcalfe**

**Schedule of Post Offices.**

- |                |                  |                   |
|----------------|------------------|-------------------|
| 1. NAPIER.     | 9. HEATHER.      | 17. APPIN.        |
| 2. KERWOOD.    | 10. ENDERLY.     | 18. ALVINSTON.    |
| 3. STRATHROY.  | 11. ROKEYB.      | 19. GLENCOE.      |
| 4. CAIRNGORM.  | 12. TORONTO.     | 20. ST. THOMAS.   |
| 5. WALKERS.    | 13. WILSONCROFT. | 21. KNAPDALE.     |
| 6. GLENWILLOW. | 14. NAPPERTON.   | 22. THORNEYHURST. |
| 7. KILMARTIN.  | 15. REGINA.      | 24. OTTAWA.       |
| 8. OSMAN.      | 16. WATFORD.     | 25. NEWBURY.      |

**Polling Sub-Division No. 1.**

Comprising the 1st, 2nd, 3rd and 4th Concessions. Polling at School House on Lot 8, 4th Concession.

**PART I.—Persons entitled to Vote at BOTH Municipal Elections and Elections to the Legislative Assembly.**

ABBREVIATIONS.—F., Owner ; F. S., Farmer's Son ; T., Tenant. M. F., Manhood Franchise ; W. E., Wage Earner.

Jur.	No. on Roll.	NAME.	No. of Lot or part lot.	Con.	Other description.	P. O.
J175	Arscott, William	S $\frac{1}{2}$ 9 and W $\frac{1}{2}$ 10	3		T and M F	2
J 64	Bennett, Geo.	S part gore 18	1		T and M F	3
J 96	Bennett, James	E $\frac{1}{2}$ 8, W pt W $\frac{1}{2}$ 9	2		T and M F	2
J 97	Bennett, James jr.	E $\frac{1}{2}$ lot 12	4		F and M F	2
J 98	Bennett, Neil	W $\frac{1}{2}$ lot 8	4		T and M F	2
J 99	Bennett, John	W $\frac{1}{2}$ lot 8	4		T and M F	2
138	Bennett, Wm	part gore 17	2		T and M F	3
J 86	Blain, Albert	E $\frac{1}{2}$ lot 6	2		F and M F	2

## Polling Sub-Division No. 1.

Jur.	No. on Roll	NAME.	No. of Lot or part Lot.	Con.	Other description.	P. O.
	110	Brady, Thomas	E $\frac{1}{2}$ lot 11	2	F and M F	2
J	111	Brady, Bernard	E $\frac{1}{2}$ lot 11	2	F and M F	2
J	112	Brady, Thos. jr.	E $\frac{1}{2}$ lot 11	2	F and M F	2
	137	Branan, Wallace	part gore 17	2	F and M F	3
J	223	Brady, Joseph	W $\frac{3}{4}$ W $\frac{1}{2}$ 13	4	F and M F	4
J	224	Brady, John	W $\frac{1}{2}$ E $\frac{1}{4}$ and E $\frac{1}{4}$ W $\frac{1}{2}$ 13.4		F and M F	4
J	13	Brigham, James	W $\frac{1}{2}$ lot 4	1 and 2	F and M F	2
J	149	Brigham, John W.	E $\frac{1}{2}$ lot 3	3	F and M F	2
	93	Brogan, Michael	W $\frac{1}{2}$ W $\frac{1}{2}$ lot 8	2	F and M F	2
J	94	Brogan, Michael jr	W $\frac{1}{2}$ W $\frac{1}{2}$ lot 8	2	F and M F	2
J	142	Brown, James	gore 18	2	F and M F	3
	143	Brown, Joseph	gore 18	2	F and M F	3
	158	Brunt, James	W $\frac{1}{2}$ W $\frac{1}{4}$ lot 6	4	F and M F	2
J	159	Brunt, George	E $\frac{1}{2}$ E $\frac{1}{2}$ lot 5	3	F and M F	2
J	195	Buchanan, James	lot 3	4	F and M F	1
	196	Buchanan, Wm.	lot 3	4	F and M F	1
J	213	Bunting, Richard	S W corner 10	4	F and M F	1
J	42	Callaghan, Edward	W $\frac{1}{2}$ lot 10	1	F and M F	2
	43	Callaghan, Wm.	W $\frac{1}{2}$ lot 10	1	F and M F	2
J	219	Carty, Dennis	S part lot 11	4	F and M F	1
J	220	Carty, Peter	S part lot 11	4	F and M F	
J	221	Carty, Andrew	S part lot 11	4	F and M F	1



Jur.	No. on Roll.	NAME.	No. of Lot or part Lot.	Con.	Other description.	P. O.
J	62	Case, James	S part gore 18.	1	T and M F	3
J	90	Clark, James	E $\frac{1}{2}$ lot 7	2	F and M F	2
J	229	Clark, James	W part gore 15	4	T and M F	4
J	174	Crap, Joseph	E $\frac{1}{2}$ 9 W $\frac{1}{2}$ 10	3	T and M F	2
J	9	Cook, James	W $\frac{1}{2}$ lot 3	1	F and M F	2
J	10	Cook, Silas	W $\frac{1}{2}$ lot 3	1	F and M F	2
J	11	Cook, A. W.	W $\frac{1}{2}$ lot 3	1	F and M F	2
J	12	Cook, L. H.	W $\frac{1}{2}$ lot 3	1	F and M F	2
J	203	Cook, J. W	W $\frac{1}{2}$ lot 5	4	T and M F	2
J	422	Davis, Louis	W part gore 15	4	F and M F	4
J	95	DeGex, Edward	W part E $\frac{1}{2}$ lot 9	2	F and M F	2
J	105	Diamond, Wm.	W $\frac{1}{2}$ W $\frac{1}{2}$ lot 10	2	F and M F	2
J	147	Dinning, Robert	E $\frac{1}{2}$ lot 2	3	F and M F	1
J	162	Dinning, James	E $\frac{1}{2}$ E $\frac{1}{2}$ lot 5	3	F and M T	2
J	163	Dinning, John H.	E $\frac{1}{2}$ lot 5	4	T and M T	2
J	165	Dinning, Wm.	lot 7	3	F and M F	2
J	166	Dinning, John	lot 7	3	F and M F	2
J	200	Dinning, George	E $\frac{1}{2}$ lot 4	4	F and M F	2
J	202	Dinning, Wm.	W $\frac{1}{2}$ lot 5	4	F and M T	2
J	60	Dyer, John	gore 17	1	T and M F	3
J	1	Easterbrook, Joseph	N $\frac{1}{2}$ W $\frac{1}{2}$ lot 1	1	F and M F	2

## Polling Sub-Division No. 1.

Jur.	No. on Roll.	NAME.	No. of Lot or part Lot.	Con.	Other description.	P. O.
	4	Easterbrook, Wm.	W $\frac{1}{2}$ lot 2.	1	F and M F.	2
J	5	Easterbrook, Henry	W $\frac{1}{4}$ lot 2.	1	F and M F.	2
J	88	Easterbrook, Rich. R.	W $\frac{1}{4}$ lot 7.	2	F and M T.	2
J	89	Easterbrook, Robert	W $\frac{1}{2}$ lot 7.	2	F and M F.	2
J	8	Edgar, James	E $\frac{1}{2}$ lot 2	1	F and M F.	2
J	101	Elliott, Wm.	W $\frac{1}{2}$ lot 8.	1	T and M F.	2
J	185	Elliott, Henry	N part gore 15.	3	F and M F.	4
J	186	Elliott Henry jr.	N part gore 15.	3	F and M F.	4
J	81	Ferguson, Isaac	S $\frac{1}{2}$ E $\frac{1}{2}$ lot 3.	2	F and M F.	2
	145	Ferguson, Ralph	F $\frac{1}{2}$ lot 1.	3	F and M F.	1
J	146	Ferguson, Wm. H.	W $\frac{1}{2}$ W $\frac{1}{2}$ lot 2.	3	F and M F.	1
J	193	Ferguson, David	E $\frac{1}{2}$ lot 2	4	F and M F.	1
J	148	Field, Wm.	W $\frac{1}{2}$ lot 3.	3	F and M F.	1
J	2	Foster, John T.	S $\frac{1}{2}$ W $\frac{1}{2}$ lot 1	1	F and M F.	2
J	3	Foster, Isaac	S $\frac{1}{2}$ W $\frac{1}{2}$ lot 1	1	F and M F.	2
	19	Foster, George jr.	part E $\frac{1}{2}$ lot 5.	1	F and M F.	2
J	20	Foster, John J.	part E $\frac{1}{2}$ lot 5.	1	F and M F.	2
J	21	Foster, C. H.	part E $\frac{1}{2}$ lot 5.	1	F and M F.	2
J	22	Foster, Frank	part E $\frac{1}{2}$ lot 5.	1	F and M F.	2
J	29	Foster, Wm. H.	W $\frac{1}{2}$ lot 7.	1	F and M F.	2
	30	Foster Charles	W $\frac{1}{2}$ lot 7.	1	F and M F.	2
J	31	Foster, Geo. W.	W $\frac{1}{2}$ lot 7.	1	F and M F.	2

Jur.	No. on Roll	NAME	No. of Lot or part Lot.	Con.	Other description.	P. O.
	32	Foster, George sr.	W corner S $\frac{1}{2}$ 7	1	F and M F.	2
J	14	Freer, Henry	E $\frac{1}{2}$ lot 4	1	F and M F.	2
J	16	Freer, L. H	N W $\frac{1}{4}$ and E $\frac{1}{2}$ W $\frac{1}{2}$ 4	2	F and M F.	2
J	17	Freer, Geo. W	N W $\frac{1}{4}$ and E $\frac{1}{2}$ W $\frac{1}{2}$ 4	2	F and M F.	2
	33	Griffin, M	part lot 7	1	F and M F.	2
J	92	Graham, Charles	E $\frac{1}{2}$ W $\frac{1}{2}$ lot 8	2	T and M F.	2
J	119	Guilfoyle, Henry	W part E $\frac{1}{2}$ lot 12	2	F and M F.	2
J	120	Guilfoyle, Wm. H	W part E $\frac{1}{2}$ lot 12	2	F and M F.	2
J	121	Guilfoyle, E. G.	W part E $\frac{1}{2}$ lot 12	2	F and M F.	2
J	122	Guilfoyle, John	W part E $\frac{1}{2}$ lot 12	2	F and M F.	2
J	128	Glover, J. W.	W $\frac{1}{2}$ E $\frac{1}{2}$ lot 13	2	F and M F.	3
	69	Haldane, Robert	S part gore 19	1	F and M F.	3
J	70	Haldane, Geo. M	S part gore 19	1	F and M F.	3
	228	Haldane, James	S gore 16	3	F and M F.	4
J	44	Harten, James	W $\frac{1}{2}$ E $\frac{1}{2}$ lot 10	1	F and M F.	2
J	179	Hawken, T. F.	N $\frac{1}{2}$ lot 12	3	F and M F.	2
	214	Hawken, Henry	N $\frac{1}{2}$ lot 9	4	F and M F.	2
J	215	Hawken, E. J.	N $\frac{1}{2}$ lot 9	4	F and M F.	2
J	216	Hawken, Wm	N W corner 10	4	F and M F.	2
J	217	Hawken, Wm. T.	N W corner 10	4	T and M F.	2
J	73	Hendershot, James	W $\frac{1}{2}$ lot 2	2	T and M F.	2

## Polling Sub-Division (No. 1.

Jur.	No. on Roll	NAME.	No. of Lot or part Lot.	Con.	Other description.	P. O.
J	34	Hughes, Anthony.	W $\frac{1}{2}$ lot 9.....	1.....	F and M F..	2
J	104	Hughes, Thos.....	E $\frac{3}{4}$ lot 9.....	2.....	F and M F..	2
J	79	Hunter, Peter.....	E $\frac{1}{2}$ W $\frac{1}{2}$ 3. ....	2.....	F and M F..	2
J	28	Inch, Frank .....	E $\frac{1}{2}$ lot 6.....	1.....	F and M F..	2
J	54	Ireland, Joseph .....	part E $\frac{1}{2}$ lot 15. ....	1.....	F and M F..	3
J	23	Johnston, Hardy. ....	W $\frac{1}{2}$ lot 6.....	1.....	F and M F..	2
J	24	Johnston, Wm. J.....	W $\frac{3}{4}$ lot 6. ....	2.....	F and M F..	2
J	25	Johnston, G. T. ....	W $\frac{3}{4}$ lot 6.....	2.....	F and M F..	2
J	26	Johnston, C. E.....	W $\frac{3}{4}$ lot 6.....	2.....	F and M F..	2
J	27	Johnston, John W.....	W $\frac{3}{4}$ lot 6.....	2.....	F and M F..	2
J	18	Joyce, John.....	W $\frac{1}{2}$ lot 5.....	1.....	F and M F..	1
J	123	Kellam, James .....	E $\frac{1}{2}$ W $\frac{1}{2}$ lot 13. ....	2.....	F and M F..	3
J	124	Kellam, Mark .....	E $\frac{1}{2}$ W $\frac{1}{2}$ lot 13 .....	2.....	F and M F..	3
J	126	Kellam, Thomas.....	W $\frac{1}{2}$ W $\frac{1}{2}$ lot 13.....	2.....	F and M F..	3
J	127	Kellam, Wm.....	W $\frac{1}{2}$ W $\frac{1}{2}$ lot 13.....	2.....	F and M F..	3
J	53	Knight, John.....	E $\frac{3}{4}$ E $\frac{1}{4}$ lot 14.....	1.....	F and M F..	3
J	129	Knight, Wm. H.....	E $\frac{1}{2}$ W $\frac{1}{2}$ lot 14.....	2.....	F and M F..	3
J	130	Knight, Arthur.....	E $\frac{1}{4}$ E $\frac{1}{2}$ 14.....	1.....	F and M F..	3
J	131	Knight, Barnabas.....	E $\frac{1}{2}$ lot 14.....	2.....	F and M F..	3
J	182	Knight, James.....	centre part 14.....	3.....	F and M F..	4
J	183	Knight, G. W.....	centre part 14.....	3.....	F and M F..	4

## Polling Sub-Division No. 1.

7

O.	Jur.	No. on Roll.	NAME.	No. of Lot or part lot.	Con.	Other description.	P. O.
2	J	82	Langford, George.	E ½ lot 5.	2	F and M F.	2
2	J	83	Langford, C. H.	N ½ lot 6.	3	F and M F.	2
2	J	84	Langford, John W.	N ½ lot 6.	3	F and M F.	2
2	J	85	Langford, George E.	N ½ lot 6.	3	F and M F.	2
2	J	52	Lewis, George.	part W ¼ 14.	1	F and M F.	3
3	J	100	Lewis, William.	W ¼ lot 8.	1	T and M F.	2
2	J	169	Lyons, James	E ½ lot 8.	3	F and M F.	2
2	J	204	Lyons, Alexander.	S ¼ lot 6.	4	F and M F.	2
2	J	205	Lyons, James jr.	S ½ lot 6.	4	F and M F.	2
2		209	Moyle, Thomas sr.	W ¾ lot 8.	4	F and M F.	1
2	J	210	Moyle, Thomas jr.	W ¾ lot 8.	4	F and M F.	1
1		211	Moyle, Richard.	E ¼ 8 S ½ lot 9.	4	F and M F.	1
3	J	212	Moyle, C. R.	E ¼ 8 S ½ lot 9.	4	F and M F.	1
3	J	194	Murphy, Richard.	E part lot 14.	3	F and M F.	4
3	J	218	McArthur, Donald	N W corner 10.	4	T and M F.	2
3	J	74	McDonald, Peter.	E ½ lot 2.	2	F and M F.	2
3	J	75	McDonald, Allan.	E ½ lot 2.	2	F and M F.	2
3	J	115	McIntyre, John.	E ½ E ¼ lot 12.	2	F and M F.	2
3	J	116	McIntyre, Wm.	E part W ¼ 12.	2	F and M F.	2
4	J	117	McIntyre, Frank.	E part W ¼ 12.	2	F and M F.	2
4	J	118	McIntyre, Wm. jr.	E part W ½ 12.	2	F and M F.	2

## Polling Sub-Division No. 1.

Jur.	No. on Roll.	NAME.	No. of Lot or part lot.	Con.	Other description.	P. O.
J225		McIntyre, James.....	E $\frac{1}{2}$ E $\frac{1}{2}$ lot 13.....	4.....	F and M F..	4
J226		McIntyre, Frank.....	E $\frac{1}{2}$ E $\frac{1}{2}$ lot 13.....	4.....	F and M F..	4
	151	McLean, Angus.....	W $\frac{1}{2}$ lot 4.....	3.....	F and M F..	1
J152		McLean, W.....	W $\frac{1}{2}$ lot 4.....	3.....	F and M F..	1
J207		McNeil, Malcolm.....	S $\frac{1}{2}$ lot 7.....	4.....	T and M F..	2
J 46		O'Neil, John.....	W $\frac{1}{2}$ lot 11.....	1.....	F and M F..	2
J 47		O'Neil, John jr.....	W $\frac{1}{2}$ lot 11.....	1.....	F and M F..	2
J 6		Patterson, James.....	lot 1.....	2.....	F and M F..	2
J 7		Patterson, Wm. W.....	lot 1.....	2.....	F and M F..	2
J 63		Patterson, Thomas.....	S part gore 18.....	1.....	T and M F..	3
J168		Pike, Thomas.....	W $\frac{1}{2}$ lot 8.....	3.....	F and M F..	2
J171		Pincombe, Wm. R.....	E $\frac{1}{2}$ 10, W $\frac{1}{2}$ 11.....	3.....	F and M F..	2
J172		Pincombe, John R.....	E $\frac{1}{2}$ 9, W $\frac{1}{2}$ 10.....	3.....	F and M F..	2
J232		Richardson, Thomas.....	part gore 15.....	4.....	F and M F..	4
J233		Richardson, Wm.....	part gore 15.....	4.....	F and M F..	4
	206	Ross, William.....	S $\frac{1}{2}$ lot 7.....	4.....	F and M F..	2
J 72		Scott, John.....	E part gore 20.....	1.....	F and M F..	3
J 76		Shamblaw, James.....	W $\frac{1}{2}$ W $\frac{1}{2}$ lot 3.....	2.....	F and M F..	2
J 77		Shamblaw, Aylesworth.....	W $\frac{1}{2}$ W $\frac{1}{2}$ lot 3.....	2.....	F and M F..	2
J 78		Shamblaw, Wm.....	W $\frac{1}{2}$ W $\frac{1}{2}$ lot 3.....	2.....	F and M F..	2



P. O.	Jur.	No. on Roll.	NAME.	No. of Lot or part lot.	Con.	Other description.	P. O.
F.. 4		J106	Sullivan, James	E $\frac{1}{2}$ W $\frac{1}{2}$ lot 10	2	F and M F..	2
F.. 4		J107	Sullivan, Cornelius	E $\frac{1}{2}$ lot 10	2	F and M F..	2
F.. 1		J108	Sullivan, John	W $\frac{1}{2}$ W $\frac{1}{2}$ lot 11	2	F and M F..	2
F.. 1		J103	Sausbury, Chas.	W $\frac{1}{2}$ lot 8	1	T and M F..	2
F.. 2		113	Smith, George	part W $\frac{1}{2}$ lot 12	2	F and M F..	2
F.. 2		J114	Smith, John	part W $\frac{1}{2}$ lot 12	2	F and M F..	2
F.. 2		140	Sumner, Samuel sr.	part E $\frac{1}{2}$ gore 17	2	F and M F..	3
F.. 2		J141	Sumner, Samuel jr	part E $\frac{1}{2}$ gore 17	2	F and M F..	3
F.. 2		J144	Sumner, Augustus	S part gore 16	2	F and M F..	3
F.. 2		J171	Swift, Wm.	E $\frac{1}{2}$ N $\frac{1}{2}$ lot 7	4	T and M F..	2
F.. 3		J176	Smithrim, Rich.	E $\frac{1}{2}$ lot 11	3	F and M F..	4
F.. 2		J177	Shepherd, C. H. T	S $\frac{1}{2}$ lot 12	3	F and M F..	4
F.. 2		J178	Shepherd, Charles	E part W $\frac{1}{2}$ lot 12	4	F and M F..	4
F.. 2		194	Stuart, John	E $\frac{1}{2}$ lot 2	4	F and M F..	2
F.. 4		235	Smith, Wm.	part S $\frac{1}{2}$ lot 15	4	F and M F..	4
F.. 4		J 40	Truman, John	E $\frac{1}{2}$ lot 9	1	F and M F..	2
F.. 2		J 41	Truman, Richard	E $\frac{1}{2}$ lot 9	1	T and M F..	2
F.. 3		J 45	Thompson, John H.	E $\frac{1}{2}$ E $\frac{1}{2}$ lot 10	1	F and M F..	2
F.. 2		190	Taylor, Wm	E $\frac{1}{2}$ lot 1	4	F and M F..	1
F.. 2		J191	Taylor, Chas.	N $\frac{1}{2}$ W $\frac{1}{4}$ 1	4	F and M F..	1
F.. 2		197	Thompson, Harrison sr	W $\frac{1}{2}$ lot 4	4	F and M F..	1
F.. 2		J198	Thompson, Harrison jr	W $\frac{1}{2}$ lot 4	4	F and M F..	1

Jur.	No. on Roll.	NAME.	No. of Lot or part Lot.	Con.	Other description.	P. O.
J199		Thompson, John N.	W $\frac{1}{2}$ lot 4	4	F and M F.	1
J234		Titball, Henry	part gore 15	4	T and M F	4
J 49		Wilkinson, Joseph	E $\frac{1}{2}$ 12 and lot 13	1	F and M F.	3
J 50		Wilkinson, Wm. G.	W $\frac{1}{2}$ W $\frac{1}{2}$ lot 14	2	F and M F.	3
J 80		Watson, Wm.	N $\frac{1}{2}$ E $\frac{1}{2}$ lot 3	2	F and M F.	2
J132		Wilson, Albert	lot 15	2	F and M F.	3
J133		Wilson, David	lot 15	2	F and M F	3
J154		Watt, Adam	E $\frac{1}{2}$ lot 4	3	F and M F.	2
J155		Watt, Robert	W $\frac{1}{2}$ lot 1	3	F and M F.	2
J156		Watt, Wm. J	W $\frac{1}{2}$ lot 5	3	T and M F.	2
J157		Watt, James	E $\frac{1}{2}$ lot 4	3	F and M F.	2
J170		Wray, Cecil	W $\frac{1}{2}$ lot 9	3	F and M F.	2
J180		Wilson, Wm.	S part E $\frac{1}{2}$ E $\frac{1}{2}$ 13	3	F and M F.	4
J208		Woodward, John	S $\frac{1}{2}$ lot 7	4	T and M F	2

**PART II.—Persons Entitled to Vote at Municipal Elections ONLY.**

109	Adams, Mrs. M. E	E $\frac{1}{2}$ W $\frac{1}{2}$ 11	2	F	2
67	Armstrong, Wm. A.	N part gore 19	1	F	3
68	Armstrong, Rich.	N part gore 19	1	F	3
164	Blackstock, Samuel	S $\frac{1}{2}$ lot 6	3	F	3
160	Brunt, Joseph	E $\frac{1}{2}$ E $\frac{1}{2}$ 5	3	F	2
161	Brunt, Robert	E $\frac{1}{2}$ E $\frac{1}{2}$ 5	3	F	12

Polling Sub Division No. 1.

n. P. O.	Jur.	No. on Roll.	NAME.	No. of Lot or part Lot.	Con.	Other description.	P. O.
M F.. 1		150	Brigham, T. R.....	E ½ lot 3 .....	3 .....	F.....	2
M F.. 4		57	Currie, John.....	S ¼ E ½ 16.....	1.....	F.....	14
M F.. 3		91	Clark, Joseph .....	E ½ W ½ 8.....	2 .....	F.....	2
M F.. 3		65	Dinning, Matthew .....	S part. gore 18. ....	1.....	T.....	3
M F.. 2		201	Dinning, J. B .....	E ¼ lot 4.....	4 .....	F.....	3
M F.. 3		87	Easterbrook, Mrs. M.....	W ½ lot 7.....	2 .....	F.....	2
M F.. 2		15	Freer, A. W.. .....	E ½ lot 4.....	2.....	F.....	13
M F.. 2		61	Fitzgerald, Mrs. ....	gore 17 .....	1.....	F.....	3
M F.. 2		125	Kellam, Mrs. Eliza.....	W ½ W ½ 13.....	2.....	F.....	3
M F.. 2		187	King, John. ....	S ½ N W ¼ 1.....	4.....	F.....	2
M F.. 4		153	McLean, Alex.....	E ¼ W ¼ 4.....	2.....	F.....	12
M F.. 2		477	McPhall, Miss Eliza.....	S ½ E ½ 14.....	4.....	F.....	4
..... 2		56	O'Neil, Frederick. ....	W ½ lot 12 .....	1.....	F.....	2
..... 3		102	O'Neil, John.....	E ½ lot 12.....	4.....	F.....	3
..... 3		36	Patterson, Samuel. ....	E ½ E ½ 8.....	1.....	F.....	14
..... 3		37	Patterson, Wm. G.....	E ½ E ½ 8.....	1.....	F.....	14
..... 2		38	Patterson, John C. ....	E ¼ E ½ 8.....	1.....	F.....	14
..... 12		39	Patterson, James.....	E ½ E ½ 8.....	1.....	F.....	14

## Polling Sub-Division No. 1.

Jur.	No. on Roll	NAME.	No. of Lot or part lot.	Con.	Other description.	P. O.
	227	Patterson, Wm.	W $\frac{1}{4}$ lot 14	4	F	14
	71	Patrick, J. B.	part gore 20	1	F	3
	222	Parker, Mrs. I.	N part 11	4	F	4
	66	Pike, Wm	N part gore 18.	1	F	3
	55	Prangley, Wesley.	part E $\frac{1}{2}$ lot 15.	1	T	3
	58	Shepherd, Geo	N $\frac{1}{2}$ lot 16.	1	F	3
	59	Shepherd, John.	S $\frac{1}{4}$ W $\frac{1}{2}$ 16	1	F	3
	230	Stratton, Thos	W part gore 15	4	F	15
	231	Stratton, John	W part gore 15	4	F	15
	192	Taylor, George	W $\frac{1}{2}$ lot 2.	4	F	2
	134	Wilson, George.	lot 15.	2	F	3
	135	Wilson, Thomas	lot 15.	2	F	3
	136	Wilson, Hiram.	lot 15.	2	F	3
	139	Wilson, George.	part E $\frac{1}{2}$ gore 17.	2	F	3
	188	Woods, Wm.	S $\frac{1}{2}$ W $\frac{1}{2}$ lot 1.	4	F	16
	189	Woods, Gilbert.	S $\frac{1}{2}$ W $\frac{1}{2}$ lot 1.	4	F	16

**PART III.—Persons Entitled to Vote at Elections to the Legislative Assembly ONLY.**

	35	Brooks, John.	W $\frac{1}{2}$ E $\frac{1}{2}$ 8	1	M F	2
	167	Jackson, George	lot 7.	3	M F	2
	48	Lamb, Percy.	E $\frac{1}{2}$ lot 11.	1	M F	2
	7	Patterson, Wm. W.	lot 1.	2	M F	2

## Polling Sub-Division No. 2.

Comprising the 5th, 6th, 7th, 8th and 9th Concessions. Polling at Town Hall, Napier.

### PART I.—Persons entitled to Vote at BOTH Municipal Elections and Elections to the Legislative Assembly.

ABBREVIATIONS.—F., Owner ; F. S., Farmer's Son ; T., Tenant. M. F., Manhood Franchise ; W. E., Wage Earner.

Jur.	No. on Roll.	NAME.	No. of Lot or part lot.	Con.	Other description.	P. O.
	267	Aitken, John	part lot 11	5	F and M F	1
	268	Aitken, William	part lot 11	5	F and M F	1
	286	Annis, A. E.	E $\frac{1}{2}$ lot 2	6	T and M F	1
	331	Anthony, A. E.	W $\frac{1}{2}$ lot 2	7	F and M F	1
	252	Beer, Jacob C. jr.	lot 6	5	F and M F	1
	253	Beer, Jacob C. sr.	lot 7 and W $\frac{1}{2}$ lot 8	5	F and M F	1
	311	Bennett, John	N $\frac{1}{2}$ E $\frac{1}{2}$ lot 9	6	F and M F	4
	236	Bowie, Robert	E $\frac{1}{2}$ lot 1	5	F and M F	1
	237	Bowie, James	W $\frac{1}{2}$ lot 2	5	F and M F	1
	342	Bowlby, Alexander	part lot 3	7	F and M F	1
	308	Brady, Bernard	W $\frac{1}{2}$ lot 9	6	F and M F	1
	309	Brady, Bernard jr.	W $\frac{1}{2}$ lot 9	6	F and M F	1
	310	Brady, John J.	S $\frac{1}{2}$ W $\frac{1}{2}$ lot 9	5	F and M F	1
	340	Brook, Alfred	part S $\frac{1}{2}$ E $\frac{1}{2}$ 3	7	F and M F	1
	271	Brown, Robert	E $\frac{1}{2}$ lot 12	5	F and M F	4
	272	Brown, William	E $\frac{1}{2}$ lot 12	5	F and M F	4

Jur.	No. on Roll.	NAME.	No. of Lot or part lot.	Con.	Other description.	P. O.
	J367	Brown, David	W part gore 9.	7	F and M F.	1
	J368	Brown, D W	W part gore 9.	7	F and M F.	1
	273	Bradshaw, Ashley	E $\frac{1}{2}$ lot 12.	5	T and M F.	4
	J319	Burdon, Wm. R.	E pt gore 11, gore 12.6.		F and M F.	4
	J320	Burdon, Jas. R.	E pt gore 11, gore 12.6.		F and M F.	4
	J321	Burdon, Thos. E.	E pt gore 11, gore 12.6.		F and M F.	4
	J322	Burdon, John W.	E pt gore 11, gore 12.6.		F and M F.	4
	J345	Calvert, W. S	part lot 3	7	F and M F.	1
	346	Calvert, D. D	part lot 3.	7	T and M F.	1
	J284	Cameron, Alexander	E $\frac{1}{2}$ 2, and part W $\frac{1}{2}$ 3.6.		F and M F.	1
	J288	Canning, F. W.	N part W $\frac{1}{2}$ 3.	6	T and M F	1
	J260	Dodd, John A	W $\frac{1}{2}$ lot 10.	5	F and M F.	1
	J279	Dodge, Wm. C.	gore lot 14.	5	F and M F.	4
	J294	Dunlop, Richard.	part lot 3.	6	F and M F.	1
	J307	Dinning, George	lot 5.	6	T and M F.	1
	J245	Emerick, James	E $\frac{1}{2}$ lot 3.	5	F and M F.	1
	J246	Emerick, John W	E $\frac{1}{2}$ lot 3	5	F and M F.	1
	302	Field, Henry.	part lot 3.	6	T and M F.	1
	J384	Field, John	S $\frac{1}{2}$ S $\frac{1}{2}$ lot 4.	8	F and M F.	1
	J386	Field, Thomas	W $\frac{1}{2}$ W $\frac{1}{2}$ lot 4.	8	F and M F.	1



P. O.	Jur.	No. on Roll.	NAME.	No. of Lot or part Lot.	Con.	Other description.	P. O.
F.. 1		J387	Field, Henry.	W $\frac{1}{2}$ E $\frac{1}{2}$ lot 4.	8	F and M F..	1
F.. 1		J394	Gardner, Thomas	W $\frac{1}{4}$ lot 1.	9	F and M F..	9
F.. 4		J395	Gardner, James	E $\frac{1}{2}$ lot 1	9	F and M F..	9
F.. 4		J361	Goldrick, Edgar	W $\frac{1}{2}$ E $\frac{1}{4}$ lot 6	7	F and M F..	1
F.. 4		J390	Goldrick, Gilman	E $\frac{1}{2}$ lot 5	8	F and M F..	1
F.. 4		J391	Goldrick, Jerome	W corner gore 7	8	F and M F..	1
F.. 4		J393	Goldrick, James	part gore 7	8	F and M F..	1
F.. 1		298	Gough, J. B.	part lot 4	6	F and M F..	1
F.. 1		J351	Gough, Henry	E $\frac{1}{2}$ 4 and W $\frac{1}{2}$ 5	7	F and M F..	1
F.. 1		J353	Gough, George E.	E $\frac{1}{2}$ 4 and W $\frac{1}{2}$ 5	7	F and M F..	1
F.. 1		J354	Gough, R. W.	E $\frac{1}{2}$ 4 and W $\frac{1}{2}$ 5	7	F and M F..	1
F.. 1		J355	Gough, T. A.	E $\frac{1}{2}$ 4 and W $\frac{1}{2}$ 5	7	F and M F..	1
F.. 1		J371	Gough, Ogle R.	part lot 3	7	F and M F..	1
F.. 4		J400	Graham, James	gore 4 and pt gore 5	9	F and M F..	5
F.. 1		J401	Graham, T. S	gore 4 and pt gore 5	9	F and M F..	5
F.. 1		J280	Hay, Donald	W $\frac{1}{2}$ lot 1	6	F and M F..	1
F.. 1		J281	Hay, Samuel	E $\frac{1}{2}$ lot 1	6	F and M F..	1
F.. 1		J247	Hughes, John jr	W $\frac{1}{2}$ lot 4	5	F and M F..	1
F.. 1		J249	Hughes, John sr	W $\frac{1}{2}$ lot 5	5	F and M F..	1
F.. 1		J265	Husband, James	part E $\frac{1}{2}$ 10	5	F and M F..	4
F.. 1		J266	Husband, Edgar	part E $\frac{1}{2}$ 10	5	F and M F..	4
F.. 1		291	Hutton, John	part lot 3	6	F and M F..	1

## Polling Sub-Division No. 2.

Jur.	No. on Roll	NAME.	No. of Lot or part Lot.	Con.	Other description.	P. O.
	292	Hutton, Wm. A.	part lot 3	6	F and M F	1
	317	Kilbride, Patrick.	W part gore 11	6	F and M F	4
	J318	Kilbride, J. W.	W part gore 11	6	F and M F	4
	J269	Lightfoot, George sr	W $\frac{1}{2}$ lot 12	5	F and M F	4
	J270	Lightfoot, George jr	W $\frac{1}{2}$ lot 12	5	F and M F	4
	289	Lowe, Henry.	part lot 3	6	T and M F	1
	299	Mackay, Thos. B.	part lots 3 and 4	6	F and M F	1
	300	Mackay, Thomas.	part lots 3 and 4	6	F and M F	1
	J324	Moore, Walter Y.	N $\frac{1}{2}$ W $\frac{1}{2}$ lot 1	7	F and M F	1
	376	Moore, John sr.	N $\frac{1}{2}$ W $\frac{1}{2}$ lot 1	8	F and M F	1
	J377	Moore, John jr.	N $\frac{1}{2}$ W $\frac{1}{2}$ lot 1	8	F and M F	1
	276	Monger, Henry.	E part gore 13	5	F and M F	4
	J277	Monger, Oliver	E part gore 13	5	F and M F	4
	J278	Monger, Charles	E part gore 13	5	F and M F	4
	J282	Morcom, Joseph.	W $\frac{1}{2}$ W $\frac{1}{2}$ lot 2	6	F and M F	1
	J283	Morcom, Walter	W $\frac{1}{2}$ W $\frac{1}{2}$ lot 2	6	F and M F	1
	264	Morrison, Stuart.	N pt E $\frac{1}{2}$ lot 10	5	F and M F	1
	J258	Morrow, James.	E $\frac{1}{2}$ lot 8	5	T and M F	4
	J358	Montgomery, Samuel.	W $\frac{1}{2}$ lot 5	8	T and M F	1
	316	Murrican, John	S part gore 10	6	F and M F	4
	343	Millson, W. E.	part lot 3	7	F and M F	1

Polling Sub-Division No. 2.

Jur.	No. on Roll.	NAME.	No. of Lot or part lot.	Con.	Other description.	P. O.
	J378	McBane, Neil	E $\frac{1}{2}$ 1 and W $\frac{1}{2}$ lot 2.	8	F and M F.	1
	J304	McCaw, Daniel	lot 8.	6	F and M F.	1
	J305	McCaw, James.	lot 8	6	F and M F.	1
	J364	McCaw, John	E part gore 8	7	F and M F.	1
	J365	McCaw, Wm. H.	E part gore 8.	7	F and M F.	1
	J366	McCaw, J. W.	E part gore 8	7	F and M F.	1
	J396	McCallum, John	W $\frac{1}{2}$ lot 2	9	F and M F.	9
	J362	McDougall, Angus	W $\frac{1}{2}$ lot 8.	7	T and M F.	1
	398	McDougall, Allan.	E $\frac{1}{2}$ 2, W $\frac{1}{2}$ 3	9	F and M F.	9
	J399	McDougall, Angus	E $\frac{1}{2}$ 2, W $\frac{1}{2}$ 3	9	F and M F.	9
	J341	McIntyre, Malcolm.	part lot 3.	7	F and M F.	1
	301	McKay, James.	part lot 3	6	T and M F.	1
	303	McKay, John	part lot 4.	6	F and M F.	1
	J257	McLean, Daniel	E $\frac{1}{2}$ lot 8.	5	F and M F.	1
	J379	McNally, David	E $\frac{1}{2}$ W $\frac{1}{2}$ lot 3.	8	F and M F.	1
	293	McTavish, Wm.	part lot 3.	6	T and M F.	1
	695	McDermid, A	part lot 3.	7	T and M F.	1
	347	Nixon, Alexander	part lot 3.	7	T and M F.	1
	J313	O'Connor, John	N part gore 10.	6	F and M F.	4
	J314	O'Connor, Frank	N part gore 10.	6	F and M F.	4
	J315	O'Connor, Charles	S part gore 10.	6	F and M F.	4

## Polling Sub-Division No. 2.

Jur.	No. on Roll.	NAME.	No. of Lot or part Lot.	Con.	Other description.	P. O.
	344	Ormerod, Wm	part lots 3 and 4	7	T and M F	1
	370	Perry, John	E part gore 7	7	F and M F	1
	3402	Perry, Joseph	E part gore 5, gore 6.9	9	F and M F	5
	3403	Perry, Oscar	E part gore 5, gore 6.9	9	F and M F	5
	274	Potter, Matthew	W part gore 13	5	F and M F	4
	275	Potter, John	W part gore 13	5	F and M F	4
	348	Shrapnell, W. H.	part lot 3	7	T and M F	1
	335	Sutherland, W. H.	W $\frac{1}{2}$ lot 3	7	F and M F	1
	382	Sutherland, J. C.	E half lot 3	8	F and M F	1
	239	Taylor, Robert J.	W $\frac{1}{4}$ E $\frac{1}{2}$ lot 2	5	F and M F	1
	240	Taylor, Albert G.	W $\frac{1}{2}$ E $\frac{1}{2}$ lot 2	5	F and M F	1
	241	Taylor, Daniel	W half lot 3	5	F and M F	1
	242	Taylor, John W	W half lot 3	5	F and M F	1
	243	Taylor, Thomas H.	W half lot 3	5	F and M F	1
	244	Taylor, Leonard	W half lot 3	5	F and M F	1
	349	Thomas, E. J.	part lot 3	7	F and M F	1
	350	Thomas, George E.	E $\frac{1}{4}$ E $\frac{1}{2}$ lot 4	8	F and M F	1
	248	Toohill, Robert F.	E half lot 4	5	F and M F	1
	250	Toohill, Wm.	E half lot 5	5	F and M F	1
	251	Toohill, J. L.	part W half lot 4	7	F and M F	1
	297	Tompkins, Robert	part lot 4	6	T and M F	1

on. P. O.	Jur. No. on Roll.	NAME.	No. of Lot or part Lot.	Con.	Other description.	P. O.
M F.. 1	295	Walker, Silas.....	part lot 3.....	6	F and M F..	1
d M F.. 1	J312	Ward, Hopper.....	W half lot 10.....	6	F and M F..	4
d M F.. 5	J 51	Wilkinson, R. C . . . .	E hf, N hf W hf 9...5.....	5	F and M F..	1
d M F.. 5	J356	Winter, Wm. S.....	W half lot 6. ....	7	F and M F..	1
d M F.. 4	J357	Winter, George F.....	W part gore 6.....	8	F and M F..	1
d M F.. 4	J359	Winter, J. V . . . . .	W part gore 6. ....	8	F and M F..	1
d M F.. 1	J360	Winter, Willard.....	W part gore 6. ....	3	F and M F..	1

**PART II.—Persons Entitled to Vote at Municipal Elections ONLY.**

d M F.. 1	332	Anthony, Richard . . . .	W half lot 2 . . . . .	7	F.....	3
d M F.. 1	296	Arthurs, Miss Emma....	part lot 3. . . . .	6	F.....	24
d M F.. 1	254	Beer, Miss Mary.. . . .	lot 6 . . . . .	6	F.....	1
d M F.. 1	255	Beer, Miss Lillian . . . .	lot 7 . . . . .	6	F.....	1
d M F.. 1	323	Boyd, Thomas.. . . . .	E pt gore 11, gore 12.6 . . . . .	6	T.....	4
d M F.. 1	238	Bowie, Mrs. I.....	E hf E hf 2. . . . .	5	F.....	1
d M F.. 1	338	Broek, Robert.....	part S hf E hf 3. . . . .	7	F.....	3
d M F.. 1	339	Broek, Wm.....	part S hf E hf 3.....	7	F.....	3
d M F.. 1	369	Brown, Hugh.....	lot 7.....	7	T.....	1
d M F.. 1	285	Cameron, Jas. sr.. . . .	E hf 2, part W hf 3 .6.....	6	F.....	3
d M F.. 1	287	Cameron, J. W.....	N part E hf 3.....	6	F.....	3
d M F.. 1	259	Dodd, Mrs, Jane.. . . .	W half lot 10.....	5	F.....	1
d M F.. 1	261	Dodd, Miss M. A.....	W half lot 10.....	5	F.....	1
d M F.. 1	262	Dodd, Miss Lillian.. . .	W half lot 10. ....	5	F.....	1

## Polling Sub-Division No. 2.

Jur.	No. on Roll.	NAME.	No. of Lot or part lot.	Con.	Other description.	P. O.
	263	Dodd, James N.	W half lot 10.	5	F	3
	689	Field, George	N hf W hf lot 4.	8	F	19
	385	Field, Joseph	N half W half lot 4.	8	F	3
	352	Gough, H. T.	E hf 4, W hf 5.	7	F	B. C
	292	Goldrick, Miss Maria.	part gore 7.	8	F	1
	389	Lightfoot, Wm.	W half lot 5.	8	F	3
	327	McNeil, Archy.	S pt W hf and E hf 1.7		T	1
	328	McNeil, Neil	S pt W hf and E hf 1.7.		T	1
	329	McNeil, Malcolm.	S pt W hf and E hf 1.7.		T	1
	330	McNeil, Alexander.	S pt W hf and E hf 1.7.		T	1
	372	McNeil, John	S hf W hf 1.	8	T	11
	333	McDermid, Andrew.	E half lot 2.	7	F	11
	334	McDermid, Arthur	E half lot 2.	7	F	18
	363	McIntyre, Colin.	W half lot 8.	7	F	
	373	McNeil, Donald	S hf W hf lot 1.	8	T	11
	374	McNeil, Malcolm.	S hf W hf lot 1.	8	F	11
	375	McNeil, John jr.	S hf W hf lot 1.	8	F	11
	380	McNally, Mrs. C.	W hf W hf lot 3.	8	F	1
	325	Phillips, George.	S pt W hf, E hf lot 1.7		F	1
	326	Phillips, Mrs. M.	S part W half 1.	7	F	1



Jur.	No. on Roll.	NAME.	No. of Lot or part lot.	Con.	Other description.	P. O.
	336	Sutherland, Mrs. C.	part E half lot 3.	7	F.	1
	337	Sutherland, Sidney	part E half lot 3.	7	F.	12
	331	Sutherland, Mrs. M. A	E half lot 3.	8	F	1
	383	Sutherland, G. F.	E half lot 3.	8	F.	U. S
	290	Toohill, Moses L.	part lot 3.	6	F.	1
	358	Winter, F. O.	W half lot 6.	7	F.	10

**PART III.—Persons Entitled to Vote at Elections to the Legislative Assembly ONLY.**

	306	Earl, Wm	lot 8.	6	M F.	1
--	-----	----------	--------	---	------	---

### Polling Sub-Division No. 3.

Comprising Lot 1 to Lot 12, inclusive, in the 12th, 13th and 14th concessions. Polling at or near the Orange Hall, on Lot 7, Con. 13.

**PART I.—Persons entitled to Vote at BOTH Municipal Elections and Elections to the Legislative Assembly.**

**ABBREVIATIONS.**—F., Owner; F. S., Farmer's Son; T., Tenant. M. F., Manhood Franchise; W. E., Wage Earner.

Jur.	No. on Roll.	NAME.	No. of Lot or part lot.	Con.	Other description.	P. O.
J613	Boyd, John	N ½ lot 12	14		F and M F	6
J484	Beckett, John	E ½ S ½ 10, E ½ S ½ 11	12		F and M F	5
J434	Brown, George	N ½ lot 8	12		F and M F	4
J435	Brown, James	N ½ lot 9	12		F and M F	4
J480	Brown, Charles	S ½ lot 8	12		F and M F	4
J481	Brown, Richard	S ½ lot 8	12		F and M F	4
J482	Brown, Henry J.	S ½ lot 8	12		F and M F	4
J524	Brown, John	lot 7	13		F and M F	4
J625	Brown, James	N ½ lot 8	13		F and M F	4
J428	Bryant, Levi	N ½ lot 4	12		F and M F	4
J429	Bryant, William	N ½ lot 4	12		F and M F	4
J556	Bryan, Jeremiah	S ½ lot 3	13		F and M F	8
J557	Bryan, E. A.	S ½ lot 3	13		F and M F	8
J558	Bryan, H. F.	S ½ lot 3	13		F and M F	8
J559	Bryan, James L.	S ½ lot 3	13		F and M F	8
J560	Bryan, Wm.	S ½ lot 3	13		F and M F	8

Polling Sub Division No. 3.

23

Jur. Roll.	NAME.	No. of Lot or part Lot.	Con.	Other description.	P. O.
J444	Clark, Wm	W ½ N ½ 12	12	F and M F.	1
J445	Clark, Chas. H.	W ½ N ½ 11	12	F and M F.	1
J530	Clark, Robert	N ½ lot 10	13	T and M F.	5
J532	Cameron, D. P.	part N ½ 12	13	F and M F.	6
J577	Cameron, John M.	part S ½ 12	13	F and M F.	6
423	Davis, William	W ½ N ½ lot 2	12	F and M F.	4
J427	Dodge, Thos. W	E ¼ N ½ lot 3	12	F and M F.	4
J430	Fisher, Wm	N ½ lot 5	12	F and M F.	4
J561	Fonger, Ralph	E ¼ E ½ lot 5	13	F and M F.	6
562	Fonger, Wm. H.	part S ¼ lot 7	12	F and M F.	6
J563	Fonger, Oliver	E ½ E ½ lot 5	13	F and M F.	3
J443	Gough, Matthew	E ½ N ½ lot 12	12	F and M F.	1
J472	Gough, R. J.	W ½ S ½ lot 3	12	F and M F.	4
J531	Goldrick, J. W.	N ½ lot 11	13	T and M F.	6
J602	Gulien, Arthur	N ¼ lot 3	14	F and M F.	8
J603	Gullen, Albert	N ½ lot 3	14	F and M F.	8
J573	Henry, Richard	S ½ lot 10	13	F and M F.	6
J574	Henry, Wm. T.	part N ½ lot 8	14	F and M F.	6
659	Henry, Wm.	S ½ lot 12	14	F and M F.	6
J605	Heatherington, Wm	W ½ N ½ 2	14	F and M F.	8
606	Heatherington, John sr.	E ½ N ½ 4	14	F and M F.	8

Jur.	No. on Roll	NAME	No. of Lot or part Lot.	Con.	Other description.	P. O.
J607		Heatherington, David...	W $\frac{1}{2}$ N $\frac{1}{2}$ 4.....	14.....	F and M F..	8
J610		Heatherington, John jr.	N $\frac{1}{2}$ lot 9 .....	14.....	F and M F..	6
J693		Inch, John.....	N $\frac{1}{2}$ lot 8 .....	13.....	T and M F .	6
648		Kettlewell, Wm.....	S $\frac{1}{2}$ 6 and E $\frac{1}{2}$ S $\frac{1}{2}$ 7.....	14.....	F and M F..	8
J649		Kettlewell, T. ....	S $\frac{1}{2}$ 6 and E $\frac{1}{2}$ S $\frac{1}{2}$ 7.....	14.....	F and M F..	8
J650		Kettlewell, Chas.....	S $\frac{1}{2}$ 6 and E $\frac{1}{2}$ S $\frac{1}{2}$ 7. ....	14.....	F and M F..	3
J651		Kettlewell, John. ....	S $\frac{1}{2}$ 6 and E $\frac{1}{2}$ S $\frac{1}{2}$ 7... ..	14.....	F and M F..	8
J652		Kettlewell, Joseph.....	S $\frac{1}{2}$ 6 and E $\frac{1}{2}$ S $\frac{1}{2}$ 7 ... ..	14.....	F and M F .	8
J653		Kettlewell, Samuel.....	S $\frac{1}{2}$ 6 and E $\frac{1}{2}$ S $\frac{1}{2}$ 7 ... ..	14.....	F and M F..	8
J654		Kettlewell, Darius .....	W $\frac{1}{2}$ S $\frac{1}{2}$ 7 and E $\frac{1}{2}$ S $\frac{1}{2}$ 8.14.....	.....	F and M F..	8
J609		Laughton, Joseph.....	N $\frac{1}{2}$ lot 6 .. .....	14.....	F and M F. .	6
J638		Laughton, James.. ....	part E $\frac{1}{2}$ lot 1. .... ..	14.....	F and M F..	8
J639		Laughton, Marshall.....	part E $\frac{1}{2}$ lot 1. .... ..	14.....	F and M F... .	8
J644		Laughton, Samuel.....	pt S $\frac{1}{2}$ 3, W pt S $\frac{1}{2}$ 2... ..	14.....	F and M F .	8
J645		Laughton, George.....	S $\frac{1}{2}$ lot 4..... .....	14.....	F and M F..	8
J646		Laughton, Sanford. ...	S $\frac{1}{2}$ lot 4..... .....	14.....	F and M F..	8
J647		Laughton, Benjamin....	S $\frac{1}{2}$ lot 5..... .....	14.....	F and M F..	8
J424		Mitchell, Wm .....	W $\frac{1}{2}$ N $\frac{1}{2}$ 2..... .....	12.....	F and M F..	4
J521		Mortimore, John W....	N $\frac{1}{2}$ lot 6..... .....	13.....	F and M F... .	4
527		Montgomery, John.....	E $\frac{1}{2}$ S $\frac{1}{2}$ 9..... .....	12.....	T and M F..	4
J565		Merrick, Benjamin.....	S $\frac{1}{2}$ lot 6..... .....	13.....	F and M F. .	6

Polling Sub-Division No. 3.

25

Other description.	P. O.	Jur. No. on Roll.	NAME.	No. of Lot or part lot.	Con.	Other description.	P. O.
. . . F and M F..	8	5566	Merrick, Ted. . . . .	S ½ lot 6. . . . .	13. . . . .	. . . F and M F..	6
. . . F and M F..	6	567	Moore, Sylvester. . . . .	S ½ lot 8 . . . . .	13. . . . .	. . . F and M F..	6
. . . T and M F .	6	568	Moore, James . . . . .	N ½ lot 7. . . . .	14. . . . .	. . . F and M F..	3
. . . F and M F..	8	569	Moore, Robert. . . . .	E ½ S ½ 9. . . . .	13 . . . . .	. . . F and M F..	6
. . . F and M F..	8	570	Moore, David. . . . .	S ½ lot 8. . . . .	13. . . . .	. . . F and M F..	6
. . . F and M F..	3	571	Moore, P. H. . . . .	S ½ lot 8. . . . .	13. . . . .	. . . F and M F..	6
. . . F and M F..	8	575	Moore, Archibald. . . . .	S ½ lot 11. . . . .	13. . . . .	. . . F and M F..	6
. . . F and M F .	8	576	Moore, Albert. . . . .	S ½ lot 11. . . . .	13 . . . . .	. . . F and M F..	6
. . . F and M F..	8	637	Marshall, Frank. . . . .	N E cor S ¼ lot 1. . . . .	14. . . . .	. . . F and M F..	8
. . . F and M F..	8	5475	McFall, George. . . . .	part E ½ S ½ lot 6. . . . .	12 . . . . .	. . . F and M F..	4
. . . F and M F. .	6	5476	McFall, John . . . . .	part W ½ S ½ lot 6. . . . .	12 . . . . .	. . . F and M F..	4
. . . F and M F..	8	564	Nichols, Thomas. . . . .	W ½ S ½ lot 5. . . . .	13. . . . .	. . . F and M F..	6
. . . F and M F..	8	5442	Perry, Arthur . . . . .	W ½ N ½ lot 11 . . . . .	12 . . . . .	. . . F and M F..	1
. . . F and M F..	8	5518	Perry, Peter. . . . .	S ½ N ½ lot 4. . . . .	13. . . . .	. . . F and M F..	4
. . . F and M F..	8	5519	Perry, John R. . . . .	W ½ N ½ lot 4. . . . .	13 . . . . .	. . . F and M F..	4
. . . F and M F..	8	5464	Pearson, Thomas. . . . .	S ½ lot 1 . . . . .	12. . . . .	. . . F and M F..	4
. . . F and M F..	8	5465	Pearson, Joseph . . . . .	S ½ lot 1 . . . . .	12 . . . . .	. . . F and M F..	4
. . . F and M F..	8	5466	Pearson, Edward. . . . .	S ½ lot 1 . . . . .	12. . . . .	. . . F and M F..	4
. . . F and M F..	4	5515	Pearson, Arthur . . . . .	N ¼ lot 1 . . . . .	13. . . . .	. . . F and M F..	4
. . . F and M F..	4	5478	Pettit, Rich . . . . .	part S ½ lot 7 . . . . .	12. . . . .	. . . F and M F .	4
. . . T and M F..	4	5658	Perry, George. . . . .	E part S ½ lot 11 . . . . .	14. . . . .	. . . T and M F..	6
. . . F and M F. .	6	467	Rowe, Wm. . . . .	S ¼ lot 2 . . . . .	12. . . . .	. . . F and M F..	4

## Polling Sub-Division No. 3.

Jun.	No. on Roll.	NAME.	No. of Lot or part Lot.	Con.	Other description.	P. O.
J468		Rowe, Albert	S $\frac{1}{2}$ lot 2	12	F and M F	4
	95	Ross, Alexander	W $\frac{1}{2}$ S $\frac{1}{2}$ 11	12	F and M F	6
J486		Ross, Duncan	W $\frac{1}{2}$ S $\frac{1}{2}$ 11	12	F and M F	6
J516		Rowe, Robert O	N $\frac{1}{2}$ lot 2	13	F and M F	4
	517	Rowe, Robert	N $\frac{1}{2}$ lot 2	13	F and M F	4
J572		Reilly, Wm	W $\frac{1}{2}$ E $\frac{1}{2}$ lot 9	13	F and M F	6
	611	Reilly, Richard	N $\frac{1}{2}$ lot 10	14	F and M F	6
J612		Reilly, John	N $\frac{1}{2}$ lot 11	14	F and M F	6
J473		Richardson, Thomas	S $\frac{1}{2}$ lot 4	12	F and M F	4
J555		Sifton, Charles	part S $\frac{1}{2}$ lot 2	13	F and M F	3
	596	Sifton, Joseph	N $\frac{1}{2}$ lot 1	14	F and M F	3
J597		Sifton, Truman	N $\frac{1}{2}$ lot 1	14	F and M F	3
J598		Sifton, Wright	N $\frac{1}{2}$ lot 1	14	F and M F	3
J599		Sifton, William	E $\frac{1}{2}$ N $\frac{1}{2}$ 2	14	F and M F	3
J640		Sifton, John D.	W part S $\frac{1}{2}$ 1	14	F and M F	8
J419		Tull, Joseph J	part E $\frac{1}{2}$ N $\frac{1}{2}$ 1	12	F and M F	4
J421		Williams, John N	E $\frac{1}{2}$ N $\frac{1}{2}$ lot 2	12	F and M F	4
J431		Wallace, John	part N $\frac{1}{2}$ lot 7	12	F and M F	4
J439		Ward, John N	N $\frac{1}{2}$ lot 10	12	F and M F	4
J483		Ward, Richard	W $\frac{1}{2}$ S $\frac{1}{2}$ 10, E $\frac{1}{2}$ S $\frac{1}{2}$ 11	12	F and M F	6
J601		Weaver, Nelson	part lot 2	13	T and M F	3



Jur.	No. on Roll.	NAME.	No. of Lot or part Lot.	Con.	Other description.	P. O.
	1608	Wray, John A.	N ½ lot 5	14	T	M F.. 8
	1487	Yager, Thomas	S ½ lot 12	12	F	and M F.. 6
	1600	Young, Thomas	part N ½ 2	13	T	and M F.. 3

**PART II.—Persons Entitled to Vote at Municipal Elections ONLY.**

	436	Brown, James R.	N ½ 9	12	F	.. 4
	437	Brown, Herbert	N ½ 9	12	F	..... 4
	526	Brown, Mrs. P.	N ½ 9	13	F	..... 4
	642	Davis, John Howard	part W ½ S ½ 2	14	F	..... 8
	643	Davis, Howard	part W ½ S ½ 2	14	F	..... 8
	425	Gregory, T. A.	W ¾ N ½ 3	12	F	..... 4
	426	Gregory, Wm. C.	W ¾ N ½ 3	12	F	..... 4
	469	Gallagher, Owen	E ½ S ½ lot 3	12	F	..... 3
	470	Gallagher, M. J.	E ½ S ½ lot 3	12	F	..... 3
	471	Gallagher, Eugene	E ½ S ½ lot 3	12	F	..... 3
	604	Gullen, Mrs. E.	N ½ lot 3	14	F	..... 8
	552	Harrington, John sr.	S ½ lot 1	13	F	..... 4
	553	Harrington, John jr.	S ½ lot 1	13	F	..... 4
	554	Harrington, Dan	S ½ lot 1	13	F	..... 4
	660	Henry, Wm. R.	S ½ lot 12	14	F	..... 6
	641	Laughton, Samuel C	E ½ E ½ 2	14	F	..... 8

## Polling Sub-Division No. 3.

Jur.	No. on Roll.	NAME.	No. of Lot or part lot.	Con.	Other description.	P. O.
	655	Laughton, Edward.....	W $\frac{1}{4}$ S $\frac{1}{2}$ 8.....	14.....	F.....	17
	656	Laughton, Chas .....	W $\frac{1}{2}$ S $\frac{1}{2}$ 8.....	14.....	F.....	17
	657	Laughton, J. C. ....	W $\frac{1}{2}$ S $\frac{1}{2}$ 8.....	14 .....	F.....	17
	520	Mortimore, Mrs. C.....	N $\frac{1}{2}$ lot 5.....	13 .....	F.....	4
	522	Mortimore, Miss Jane..	S $\frac{1}{2}$ lot 5.....	12 .....	F .....	4
	523	Mortimore, Miss Annia..	S $\frac{1}{2}$ lot 5 .....	12.....	F .....	4
	529	Murray, Dan.....	N $\frac{1}{2}$ lot 10.....	13 .....	F.....	U S
	420	Parker, Mrs.....	part N $\frac{1}{4}$ 1.....	12.....	F .....	4
	479	Pettit, Frank.....	part S $\frac{1}{2}$ 7.....	12.....	F .....	4
	474	Richardson, Robert.....	S $\frac{1}{2}$ 4 .....	12 .....	F.....	4
	528	Thomas, Stephen.. .....	E $\frac{1}{2}$ S $\frac{1}{2}$ 9 .....	12 .....	T.....	4
	432	Wallace, Christopher sr	part N $\frac{1}{2}$ 7.....	12.....	F.....	18
	433	Wallace, Christopher jr..	part N $\frac{1}{2}$ 7.....	12.....	F.....	18
	438	Ward, Mrs. E. ....	N $\frac{1}{2}$ lot 10.....	12 .....	F .....	4
	440	Ward, Miss Mary E....	N $\frac{1}{2}$ lot 10.....	12.....	F .....	4
	441	Ward, Miss Florence E..	N $\frac{1}{2}$ lot 10.....	12 .....	F.....	4

**PART III.—Persons Entitled to Vote at Elections to the Legislative Assembly ONLY.**

Com

Man

Jur. N

J581

J614

404

J405

J406

J407

408

J409

J457

458

462

501

J540

J541

J671



## Polling Sub-Division No. 4.

Jur.	No. on Roll.	NAME.	No. of Lot or part lot.	Con.	Other description.	P. O.
	489	Dewar, Duncan	S $\frac{1}{4}$ lot 13	12	F and M F.	5
J490		Dewar, Donald	S $\frac{1}{4}$ lot 17	12	F and M F.	5
J491		Dewar, John	S $\frac{1}{2}$ lot 17	12	F and M F.	5
J492		Dewar, Wm	S $\frac{1}{2}$ lot 17	12	F and M F.	5
J493		George, George	E part S $\frac{1}{2}$ lot 14	12	F and M F.	5
J494		George, Arthur	E part S $\frac{1}{2}$ lot 14	12	F and M F.	5
J499		Greaves, James	part lot 20	12	F and M F.	5
J537		Gough, George	W $\frac{1}{4}$ N $\frac{1}{2}$ lot 15	13	F and M F.	5
J539		Gough, Sidney	W $\frac{1}{2}$ N $\frac{1}{2}$ lot 15	13	F and M F.	5
578		Gough, John	part S $\frac{1}{2}$ lot 14	13	F and M F.	6
J584		Goldrick, Gilman	E $\frac{1}{2}$ S $\frac{1}{2}$ lot 17	13	F and M F.	5
J446		Goldrick, Edward	W $\frac{1}{2}$ N $\frac{1}{2}$ lot 13	12	F and M F.	1
J488		Goldrick, Truman	W $\frac{1}{2}$ N $\frac{1}{2}$ lot 15	12	F and M F.	1
670		Hick, Green	part lot 16	14	F and M F.	5
J583		Kelly, Thos	S $\frac{1}{2}$ 16, W $\frac{1}{2}$ S $\frac{1}{2}$ 15	13	F and M F.	5
J460		Little, John	part lot 20	13	T and M F.	5
J535		Leitch, John A	N $\frac{1}{2}$ 14, E $\frac{1}{2}$ N $\frac{1}{2}$ 15	13	F and M F.	5
J536		Leitch, D. A	N $\frac{1}{4}$ 14, E $\frac{1}{2}$ N $\frac{1}{2}$ 15	13	F and M F.	5
J668		Laughton, Wm	W $\frac{1}{4}$ S $\frac{1}{2}$ lot 15	14	F and M F.	17
J374		Leitch, Duncan	W $\frac{1}{2}$ S $\frac{1}{2}$ lot 19	14	F and M F.	19
J675		Leitch, Wm	S $\frac{1}{2}$ lots 21 and 22	14	F and M F.	19

Other description.	P. O.	Jur.	No. on Roll.	NAME.	No. of Lot or part lot.	Con.	Other description.	P. O.
and M F..	5	J676	Leitch, Donald	S $\frac{1}{2}$ lot 21..	14	F and M F..	19	
and M F..	5	J683	Leitch, Hugh L.	part N $\frac{1}{2}$ 22..	12	F and M F..	5	
and M F..	5	J416	Leitch, Hugh L.	gore 1.	11	F and M F..	5	
and M F..	5	417	Leitch, Hugh L.	W part N $\frac{1}{2}$ 22..	12	F and M F..	5	
and M F..	5	J418	Leitch, Wm. M.	gore 1	11	F and M F..	5	
and M F..	5	J459	Munro, Neil	part N $\frac{1}{2}$ lot 21	12	F and M F..	5	
and M F..	5	J495	Mitchell, John D.	S $\frac{1}{2}$ 15, W part S $\frac{1}{2}$ 14.	12	F and M F..	5	
and M F..	5	J512	Munro, John.	E $\frac{1}{2}$ N $\frac{1}{2}$ lot 23.	13	T and M F..	5	
and M F..	5	411	Munro, Archibald	W part gore 2..	10	F and M F..	5	
and M F..	6	J412	Munro, Neil.	W part gore 2..	10	F and M F..	5	
and M F..	5	J413	Munro, George	E part N $\frac{1}{2}$ 17..	14	F and M F..	5	
and M F..	1	J414	Munro, Donald	E part N $\frac{1}{2}$ 17..	14	F and M F..	5	
and M F..	1	J415	Munro, Archibald.	E part N $\frac{1}{2}$ 17..	14	F and M F..	5	
and M F..	5	J548	Munro, Arch. L.	W part lot 24.	13	F and M F..	7	
and M F..	5	J586	Mitchell, Donald.	W $\frac{1}{2}$ S $\frac{1}{2}$ lot 19.	13	F and M F..	5	
and M F..	5	J619	Moore, George.	N $\frac{1}{2}$ lot 15.	14	F and M F..	6	
and M F..	5	J320	Moore, Enoch	N $\frac{1}{2}$ lot 15.	14	F and M F..	6	
and M F..	5	J322	Munro, Hugh	W part N $\frac{1}{2}$ lot 17.	14	F and M F..	5	
and M F..	5	J363	Moore, John H.	S $\frac{1}{2}$ lot 14	14	F and M F..	6	
and M F..	17	J447	McDougall, Samuel.	N $\frac{1}{2}$ lot 15.	12	F and M F..	1	
and M F..	10	J448	McDougall, Hugh.	E $\frac{1}{2}$ N $\frac{1}{2}$ 14.	12	F and M F..	1	
and M F..	19	J449	McDougall, Archy	E $\frac{1}{2}$ N $\frac{1}{2}$ 14	12	F and M F..	1	

## Polling Sub-Division No. 4.

Jur.	No. on Roll.	NAME.	No. of Lot or part Lot.	Con.	Other description.	P. O.
J463		McLaughlin, Robert	S $\frac{1}{2}$ 23, N part 24	12	F and M F	5
J500		McBride, J. D.	part lot 20	12	F and M F	5
J509		McIntyre, Donald	W $\frac{1}{2}$ N $\frac{1}{2}$ lot 21	13	F and M F	5
J510		McIntyre, Archibald	E $\frac{1}{2}$ N $\frac{1}{2}$ lot 22	13	F and M F	5
J511		McIntyre, Malcolm	E $\frac{1}{4}$ S $\frac{1}{2}$ lot 23	12	F and M F	5
J546		McNaughton, John	W $\frac{1}{2}$ N $\frac{1}{2}$ lot 23	13	F and M F	5
J547		McNaughton, Mal	E $\frac{1}{2}$ N $\frac{1}{2}$ lot 22	13	F and M F	5
502		McCallum, Arch.	part lot 20	12	F and M F	5
J551		McCallum, Dugald	W $\frac{1}{2}$ N $\frac{1}{2}$ lot 22	13	F and M F	5
J587		McCallum, Donald	E $\frac{1}{2}$ S $\frac{1}{2}$ lot 21	13	F and M F	5
J588		McCallum, Hugh	S $\frac{1}{2}$ lot 22	13	F and M F	5
J589		McCallum, Dugald	W $\frac{1}{2}$ W $\frac{1}{2}$ lot 22	13	F and M F	5
J590		McCallum, Angus	W $\frac{1}{2}$ S $\frac{1}{2}$ lot 21	13	F and M F	5
J591		McKellar, Arch.	S $\frac{1}{2}$ lot 23	13	F and M F	7
594		McCallum, Donald	S E corner 24	13	F and M F	7
595		McCallum, Alex	S E corner 24	13	F and M F	7
J628		McCallum, Wm	S $\frac{1}{2}$ W $\frac{1}{2}$ lot 20	14	F and M F	5
J624		McNeil, Peter	E $\frac{1}{2}$ N $\frac{1}{2}$ lot 19	14	F and M F	5
J626		McNeil, Alex	W $\frac{1}{2}$ N $\frac{1}{2}$ lot 19	14	F and M F	5
J627		McNeil, Peter	W $\frac{1}{2}$ N $\frac{1}{2}$ lot 19	14	F and M F	5
J631		McAlpine, Duncan	N $\frac{1}{2}$ lot 22	14	F and M F	5
J632		McIntyre, D. L.	E $\frac{1}{2}$ S $\frac{1}{2}$ lot 19	14	F and M F	7
633		McIntyre, D. B.	W corner 24	14	F and M F	7





## Polling, Sub-Division No. 4.

Jur.	No. on Roll.	NAME.	No. of Lot or part Lot.	Con.	Other description.	P. O.
J543	Walker, Duncan	.....	N $\frac{1}{2}$ lot 17	.....13	.....F and M F..	5
J544	Walker, Wm. F.	.....	N $\frac{1}{4}$ lot 17.	.....13	.....F and M F..	5
J545	Walker, Colin	.....	N $\frac{1}{2}$ lot 17.	.....13	.....F and M F..	5
J455	Warren, Thos	.....	N $\frac{1}{2}$ lot 19	.....12	.....F and M F..	5
533	Yager, Daniel	.....	part N $\frac{1}{2}$ 13	.....13	.....F and M F..	6
J534	Yager, Wm	.....	part N $\frac{1}{4}$ 13	.....13	.....F and M F..	6

## PART II.—Persons Entitled to Vote at Municipal Elections ONLY.

580	Beckett, Mrs. E	.....	E $\frac{1}{2}$ S $\frac{1}{2}$ lot 15	.....13	.....F	6
582	Beckett, Miss Maria	.....	E $\frac{1}{2}$ S $\frac{1}{2}$ lot 15.	.....13	.....F	6
615	Boyd, Wm	.....	N part lot 13.	.....14	.....F	17
410	Campbell, Angus	.....	E $\frac{1}{2}$ lot 1	.....10	.....F	5
456	Cook, Wm. E	.....	N $\frac{1}{2}$ S $\frac{1}{2}$ lot 20.	.....13	.....T	5
503	Campbell, Dugald	.....	part S $\frac{1}{2}$ lot 20.	.....12	.....F	9
504	Campbell, Peter	.....	part S $\frac{1}{2}$ lot 20.	.....12	.....F	9
565	Campbell, Archibald	.....	part S $\frac{1}{2}$ lot 20.	.....12	.....F	9
506	Campbell, Duncan	.....	part S $\frac{1}{2}$ lot 20.	.....12	.....F	9
507	Campbell, Wm	.....	part S $\frac{1}{2}$ lot 20.	.....12	.....F	9
672	Campbell, John	.....	part S $\frac{1}{2}$ lot 17.	.....14	.....F	5
538	Gough, Roy	.....	W $\frac{1}{2}$ N $\frac{1}{2}$ lot 15.	.....13	.....F	5
579	Gough, Curtis	.....	W $\frac{1}{2}$ S $\frac{1}{4}$ lot 13.	.....13	.....T	6
636	Kingsmill, Nichol	.....	C. S. R.	.....14, 13, 12, Sec	.....	20

Rolling Sub Division No. 4.

Year	No. on Roll.	NAME.	No. of Lot or part lot.	Con.	Other description.	P. O.
	694	Leitch, Mrs. Charity	S ¼ lot 21	14	F	5
	549	Munro, Neil	S part lot 24	12	F	7
	550	Munro, Malcolm	S part lot 24	12	F	7
	662	Moore, Mrs. Jane	S ½ lot 14	14	F	6
	664	Moore, Thos.	S ½ lot 14	14	F	6
	397	McDongall, Miss M.	E part gore 2, gore 3	10	F	9
	497	McEachren, David	S ½ lot 18	12	F	16
	508	McIntyre, Mrs. Effie	part S ½ lot 21	12	F	5
	514	McNaughton, Duncan	W ½ S ½ lot 23	12	F	21
	592	McKellar, Neil	W ½ N ½ lot 23	14	F	19
	621	McArthur, Mrs. M.	E ½ N ½ lot 16	14	T	5
	623	McNeil, Mrs. S.	E ½ N ½ lot 19	14	F	18
	625	McNeil, Neil	part N ½ lot 18	14	F	5
	629	McIntyre, George	N ½ lot 21	14	F	19
	630	McIntyre, Duncan	N ½ lot 21	14	F	19
	634	McIntyre, H. B.	part N ½ lot 24	14	F	22
	665	Olde, Mrs. C.	E ½ S ¼ lot 15	14	F	17
	451	Walker, Mrs. Mary	N ½ lots 17 and 18	12	F	5
	452	Walker, Miss Mary Jane	N ½ lots 17 and 18	12	F	5
	453	Walker, Miss Isabella	N ¼ lots 17 and 18	12	F	5

## PART III.—Persons Entitled to Vote at Elections to the Legislative Assembly ONLY.

Jur.	No. on Roll	NAME.	No. of Lot or part lot.	Con.	Other description.	P. O.
	685	Moore, Wilson.....	lot 20 . . . . .	14 . . . . .	W E.....	5
	686	Moore, Joseph A. ....	lot 23 . . . . .	14 . . . . .	W E.....	5
	687	Moore, Thos. ....	lot 21 . . . . .	14 . . . . .	W E.....	5
	461	Turner, Alex.....	lot 21 . . . . .	12 . . . . .	W E.....	5

435 of the within named voters are qualified to serve on juries.

I, JOHN HUTTON, Clerk of the Municipality of the Township of Metcalfe, in the County of Middlesex, do hereby certify that parts one and three of the within list constitute a correct list for the year 1894 of all persons appearing by the last revised assessment roll of the said Municipality to be entitled to vote at elections for members of the Legislative Assembly; and that parts one and two constitute a correct list for said year of all persons appearing by the said roll to be entitled to vote at Municipal Elections in said Municipality, and I hereby call upon all electors to examine the said list, and if any omissions or other errors are perceived therein, to take immediate proceedings to have the said errors corrected according to law.

Dated the 11th day of August, 1894.

JOHN HUTTON,  
Clerk of Metcalfe,  
Napier P. O.

CHAPMAN & CO. 1016 X 6 1894

ONLY.

P. O.

..... 5

..... 5

..... 5

..... 5

calfe, in the  
in list con-  
last revised  
or members  
rect list for  
t Municipal  
ne the said  
immediate

ON,  
etcalfe,  
ier P. O.

CHRONICLE OF THE  
DE

---

The Sheriff shall immediately, upon the receipt of his copies, cause one of them to be posted up in a conspicuous place in the Court House; the Clerk of the Peace, upon the receipt of his copies, shall cause one of them to be posted in a conspicuous place in his office; every Public or Separate School Head Master or Mistress shall in like manner post up one of his or her copies on the door of the School House, and every Postmaster shall post up one of his copies in his Post Office.—39 Vic., Chap. 11, Sec. 2.

---

