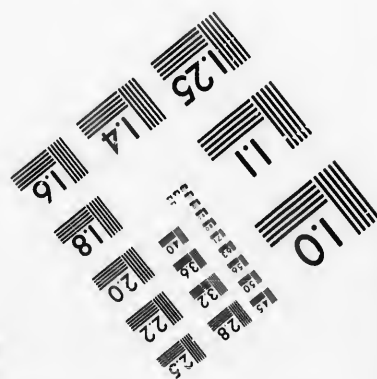
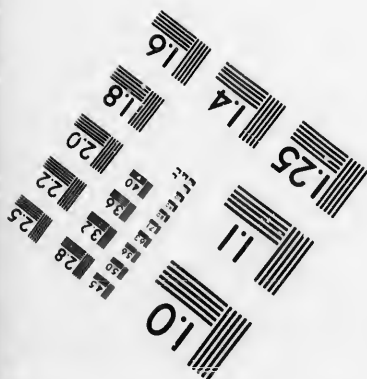
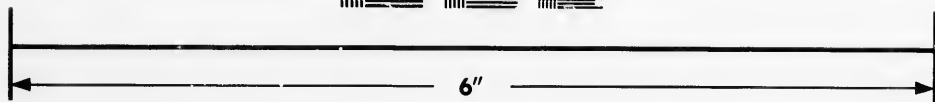
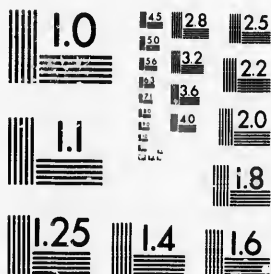

**IMAGE EVALUATION
TEST TARGET (MT-3)**



**Photographic
Sciences
Corporation**

23 WEST MAIN STREET
WEBSTER, N.Y. 14580
(716) 872-4503

Technical and Bibliographic Notes/Notes techniques et bibliographiques

The Institute has attempted to obtain the best original copy available for filming. Features of this copy which may be bibliographically unique, which may alter any of the images in the reproduction, or which may significantly change the usual method of filming, are checked below.

L'Institut a microfilmé le meilleur exemplaire qu'il lui a été possible de se procurer. Les détails de cet exemplaire qui sont peut-être uniques du point de vue bibliographique, qui peuvent modifier une image reproduite, ou qui peuvent exiger une modification dans la méthode normale de filmage sont indiqués ci-dessous.

- Coloured covers/
Couverture de couleur
- Covers damaged/
Couverture endommagée
- Covers restored and/or laminated/
Couverture restaurée et/ou pelliculée
- Cover title missing/
Le titre de couverture manque
- Coloured maps/
Cartes géographiques en couleur
- Coloured ink (i.e. other than blue or black)/
Encre de couleur (i.e. autre que bleue ou noire)
- Coloured plates and/or illustrations/
Planches et/ou illustrations en couleur
- Bound with other material/
Relié avec d'autres documents
- Tight binding may cause shadows or distortion
along interior margin/
La reliure serrée peut causer de l'ombre ou de la
distorsion le long de la marge intérieure
- Blank leaves added during restoration may
appear within the text. Whenever possible, these
have been omitted from filming/
Il se peut que certaines pages blanches ajoutées
lors d'une restauration apparaissent dans le texte,
mais, lorsque cela était possible, ces pages n'ont
pas été filmées.
- Additional comments:/
Commentaires supplémentaires:

- Coloured pages/
Pages de couleur
- Pages damaged/
Pages endommagées
- Pages restored and/or laminated/
Pages restaurées et/ou pelliculées
- Pages discoloured, stained or foxed/
Pages décolorées, tachetées ou piquées
- Pages detached/
Pages détachées
- Showthrough/
Transparence
- Quality of print varies/
Qualité inégale de l'impression
- Includes supplementary material/
Comprend du matériel supplémentaire
- Only edition available/
Seule édition disponible
- Pages wholly or partially obscured by errata
slips, tissues, etc., have been refilmed to
ensure the best possible image/
Les pages totalement ou partiellement
obscurcies par un feuillet d'errata, une pelure,
etc., ont été filmées à nouveau de façon à
obtenir la meilleure image possible.

Photoreproduction of original copy.

This item is filmed at the reduction ratio checked below/
Ce document est filmé au taux de réduction indiqué ci-dessous.

10X	14X	18X	22X	26X	30X
<input type="checkbox"/>	<input type="checkbox"/>	<input type="checkbox"/>	<input type="checkbox"/>	<input checked="" type="checkbox"/>	<input type="checkbox"/>
12X	16X	20X	24X	28X	32X

The copy filmed here has been reproduced thanks to the generosity of:

Archives of Ontario
Toronto

The images appearing here are the best quality possible considering the condition and legibility of the original copy and in keeping with the filming contract specifications.

Original copies in printed paper covers are filmed beginning with the front cover and ending on the last page with a printed or illustrated impression, or the back cover when appropriate. All other original copies are filmed beginning on the first page with a printed or illustrated impression, and ending on the last page with a printed or illustrated impression.

The last recorded frame on each microfiche shall contain the symbol \rightarrow (meaning "CONTINUED"), or the symbol ∇ (meaning "END"), whichever applies.

Maps, plates, charts, etc., may be filmed at different reduction ratios. Those too large to be entirely included in one exposure are filmed beginning in the upper left hand corner, left to right and top to bottom, as many frames as required. The following diagrams illustrate the method:

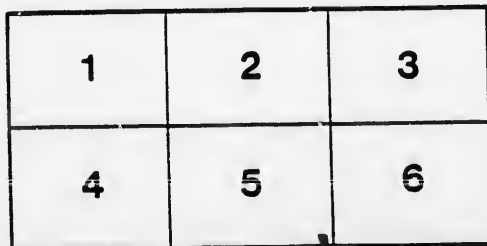
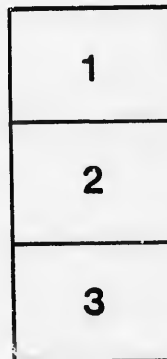

L'exemplaire filmé fut reproduit grâce à la générosité de:

Archives of Ontario
Toronto

Les images suivantes ont été reproduites avec le plus grand soin, compte tenu de la condition et de la netteté de l'exemplaire filmé, et en conformité avec les conditions du contrat de filmage.

Les exemplaires originaux dont la couverture en papier est imprimée sont filmés en commençant par le premier plat et en terminant soit par la dernière page qui comporte une empreinte d'impression ou d'illustration, soit par le second plat, selon le cas. Tous les autres exemplaires originaux sont filmés en commençant par la première page qui comporte une empreinte d'impression ou d'illustration et en terminant par la dernière page qui comporte une telle empreinte.

Un des symboles suivants apparaîtra sur la dernière image de chaque microfiche, selon le cas: le symbole \rightarrow signifie "A SUIVRE", le symbole ∇ signifie "FIN".

Les cartes, planches, tableaux, etc., peuvent être filmés à des taux de réduction différents. Lorsque le document est trop grand pour être reproduit en un seul cliché, il est filmé à partir de l'angle supérieur gauche, de gauche à droite, et de haut en bas, en prenant le nombre d'images nécessaire. Les diagrammes suivants illustrent la méthode.

ails
du
difier
une
nage

rrata
to

pelure,
n à

32X

VOTERS' LIST

-8042

E. A.

VOTERS' LIST,

1889.

Municipality * of * McKim, *

DISTRICT OF

NIPISSING.



2
E. A. MARTIN P042

Men's and Boys'

E. A. MARTIN Phone 8

Men's and Boys' Outfitt.

M
L
C



VOTE

Municipality of M

Sche
 1. Sudbury. 2. Toronto.
 6. Hamilton. 7. Pembro
 10. Algon

Part I.—List of Persons Elections and

NO. ON ROLL.	NAME.
2	Armstrong, T. C. L...
3	Aird, Wm. B., Sr...
4	Autil, Joseph.....
6	Barry, W. H.....
7	Belanger, Marcial...
8	Barbeau, Narcisse...
9	Brennan, Timothy...
10	Beamish, S. F.....
11	Burns, Robt.....
22	Boulley, Joseph.....
23	Broucournier, Joseph
24	Burns, John.....
25	Boulley, John.....
26	Berube, Joseph.....
27	Boulat, Hilare.....
28	Carmichael, John, Jr
29	Caron, Rev. F.....
31	Cooke, Philip.....
32	Colgan, Joseph.....
33	Cunningham, John...
34	Cote, Edmund.....
35	Cbarlton, B. E.....
36	Colin, Jules.....
37	Cummings, James...
38	Carmichael, Robt...
39	Carmichael, Calvin...
40	Cavanagh, Edward...
41	Carmichael, J. W...
42	Chamberly, Bonifac...
43	Cardinal, Louis.....
44	Canville, Romand...
49	Charbot, Fred.....
50	Cremer, Jules.....
52	Donvan, Timothy...
53	Dubois, Edward, S...
54	Dubois, Theadore...
57	Dubois, Edward, J...
56	Danst, Adolph...
57	Donnally, R. S.....
58	Dickson, J. H.....
59	Dugas, Charles.....

VOTERS' LIST, 1889.

Municipality of McKim, District of Nipissing.

Schedule of Post-Offices-

1. Sudbury. 2. Toronto. 3. Ottawa. 4. Copperliffe. 5. Biscotasing.
6. Hamilton. 7. Pembroke. 8. Sturgeon Falls. 9. S. S. Marie, Mich.
10. Algoma Mills, Ont. 11. Chicago, Ill.

Part I.—List of Persons entitled to Vote at both Municipal Elections and Elections to the Legislative Assembly.

NO. ON ROLL.	NAME.	LOT.	CON. OR STREET.	TITLE TO VOTE.	P. C.
2	Armstrong, T. C. L.	N 1/2 12	5	Owner, M.F.	2
3	Aird, Wm. B., Sr.	83, 81	Cedar	Owner, M.F.	1
4	Anctil, Joseph	149	Elm	Owner, M.F.	1
6	Barry, W. H.	W 1/2 156	Elm	Owner, M.F.	3
7	Belanger, Marcial	W 1/2 4	5	Tenant, M.F.	1
8	Barbeau, Narcisse	Pt. 11	2	Tenant, M.F.	1
9	Brennan, Timothy	Pt. 11	2	Tenant, M.F.	4
10	Beamish, S. F.	102, 193	Durham	Owner, M.F.	3
11	Burns, Robt.	96	Elgin	Owner, M.F.	1
22	Boulley, Joseph	8	Spruce	Owner, M.F.	1
23	Broucourier, Joseph	45	Lorne	Owner, M.F.	1
24	Burns, John	48	Pine	Owner, M.F.	1
25	Boulley, John	44	Pine	Tenant, M.F.	1
26	Berube, Joseph	211	Beech	Tenant, M.F.	1
27	Boulat, Hilaré	Pt. 5	3	Tenant, M.F.	1
28	Carmichael, John, Jr.	1	3	Owner, M.F.	1
29	Caron, Rev. F.	5	4	Owner, M.F.	1
31	Cooke, Philip	Pt. 4	3	Owner, M.F.	1
32	Colgan, Joseph	97	Elgin	Owner, M.F.	5
33	Cunningham, John	51	Larch	Owner, M.F.	1
34	Cote, Edmund	Pt. 193	Beech	Owner, M.F.	1
35	Charlton, B. E.	201	Beech	Owner, M.F.	6
36	Colin, Jules	46, 47	Pine	Owner, M.F.	1
37	Cummings, James	Pt. 197	Elgin	Tenant, M.F.	1
38	Carmichael, Robt.	65	Young	Owner, M.F.	1
39	Carmichael, Calvin F.	Pt. 28	Durham	Tenant, M.F.	1
40	Cavanagh, Edward	Pt. 5	3	Owner, M.F.	1
41	Carmichael, J. W.	28	Durham	Owner, M.F.	1
42	Chamberly, Boniface	Pt. 5	3	Tenant, M.F.	1
43	Cardinal, Louis	Pt. 5	3	Tenant, M.F.	1
44	Canville, Romand	161	Elm	Tenant, M.F.	1
49	Charbôt, Fred.	Pt. 5	3	Tenant, M.F.	1
50	Cremer, Jules	Pt. 11	2	Tenant, M.F.	1
52	Douvan, Timothy	N 1/2 7	4	Owner, M.F.	1
53	Dubrois, Edward, Sr.	109	Cedar	Owner, M.F.	1
54	Dubrois, Theadore	Pt. 149	Elm	Owner, M.F.	1
55	Dubrois, Edward, Jr.	137	Elgin	Owner, M.F.	1
56	Dunst, Adolph	186	Beech	Owner, M.F.	1
57	Donnelly, R. S.	95	Beech	Owner, M.F.	7
58	Dickson, J. H.	215	Beech	Owner, M.F.	1
63	Dugas, Charles	Pt. 46	Pine	Tenant, M.F.	1

Part I.

VOTERS' LIST.

2.

NO. ON ROLL.	NAME.	LOT.	CON. OR STREET.	TITLE TO VOTE.	P. C.
60	Deon, David	Pt. 5	4	Tenant, M.F.	1
61	Desourdy, Alexander	Pt. 156	Elm	Tenant, M.F.	1
62	DeGrange, Andrew	Pt. 143	Elm	Owner, M.F.	1
66	Eyre, S. B.	W 1/2 7	3	Owner, M.F.	8
67	Evans, John	Pt. 11	2	Tenant, M.F.	4
68	Evans, James	Pt. 6	Elm	Tenant, M.F.	1
69	Pourmier, Stephen	147, 148	Elm	Owner, M.F.	1
70	Frawley, Patrick, Sr.	88, 89	Durham	Owner, M.F.	1
71	Frawley, James	88, 89	Durham	Tenant, M.F.	1
72	Frawley, Patrick, Jr.	88, 89	Durham	Tenant, M.F.	1
73	Frawley, John	88, 89	Durham	Tenant, M.F.	1
74	Fischer, W. G.	11	6	Tenant, M.F.	1
75	Ferris, Arthur	132	Elm	Owner, M.F.	2
76	Findlay, Robert	Pt. 209	Fir	Owner, M.F.	1
77	Findlay, James	Pt. 209	Fir	Owner, M.F.	1
78	Flannery, Daniel	Pt. 142	Elm	Owner, M.F.	1
79	Forget, Peter	Pt. 143	Elm	Tenant, M.F.	1
85	Gervais, F. X.	Pt. 5	4	Tenant, M.F.	1
86	Groulx, Raphael	Pt. 5	4	Tenant, M.F.	1
87	Gerard, Abel	Pt. 5	4	Tenant, M.F.	1
88	Gagné, Xavier	56	Larch	Owner, M.F.	1
89	Gravellet, Fred.	Pt. 47	Pine	Tenant, M.F.	1
90	Generoux, Joseph	Pt. 162	Elm	Tenant, M.F.	1
91	Gellatly, David	Pt. 149	Elm	Tenant, M.F.	1
92	Gravelle, Ferdinand	197	Beech	Owner, M.F.	1
93	Green, Michael	Pt. 186	Beech	Tenant, M.F.	1
94	Gagne, I.	Pt. 11	2	Tenant, M.F.	1
95	Gagnone, L.	Pt. 5	4	Tenant, M.F.	1
100	Holditch, Wm.	Pt. 5	4	Tenant, M.F.	1
101	Hunt, W. C.	7	4	Owner, M.F.	1
102	Hughes, James	E 1/2 3	5	Owner, M.F.	9
103	Howey, W. H.	Pt. 150	Elm	Owner, M.F.	1
103	Hoskins, V. A.	1	Elm	Owner, M.F.	1
104	Hennessey, Thos.	Pt. 147	Beech	Tenant, M.F.	1
105	Irving, Wm.	55	Larch	Owner, M.F.	1
106	Inches, Robt.	Pt. 195	Mouk	Tenant, M.F.	1
107	Johnston, Thos.	Pt. 131	Elm	Owner, M.F.	1
108	Johnson, Charles	Pt. 11	2	Tenant, M.F.	4
109	King, Thos. J.	N 1/2 10	2	Owner, M.F.	4
116	Kearney, Michael J.	Pt. N 1/2 10	2	Owner, M.F.	4
118	King, George	34	Elgin	Owner, M.F.	1
119	Kearney, Cornelius	Pt. 46	Larch	Tenant, M.F.	1
120	Kert, Abram	48	Larch	Owner, M.F.	1
124	Konville, Hormesdas	Pt. 46	Larch	Tenant, M.F.	1
126	Leveque, Joseph	160	Elm	Owner, M.F.	1
127	Lauda, Charles	157	Elm	Owner, M.F.	1
128	Lamieux, Marcial	202, 203	Beech	Owner, M.F.	1
129	Laplant, Joseph	Pt. 156	Elm	Owner, M.F.	1
130	Landers, Charles	100	Cedar	Owner, M.F.	1
131	Laforest, Louis	41	Elgin	Owner, M.F.	1
132	Laternille, Narcisse	Pt. 5	4	Tenant, M.F.	1
133	Leveque, Louis	9	2	Owner, M.F.	1
134	Lavois, Dennis	Pt. 6	Elm	Tenant, M.F.	1
135	Leveque, Joseph	Pt. 2	6	Owner, M.F.	1
136	Leveque, Marcial	Pt. 5	4	Tenant, M.F.	1
141	McNaughton, Andrew	Pt. 5	4	Tenant, M.F.	1
142	McCormack, Andrew	4	3	Owner, M.F.	1
143	McKimm, Dan. L.	7	2	Owner, M.F.	1
144	McKeizie, Norman	Pt. 11	2	Tenant, M.F.	4
		111	Lisgar	Owner, M.F.	1

NO. ON
ROLL.

NAME.

146	McCormick, Anthony J.
147	McCormick, James
148	McCormick, Michael
150	Mondoux, Joseph
151	Megeau, Zotique
152	Maloney, Theophile
154	Mondoux, Alphonse
155	Murray, Thomas
156	May, Samuel
157	Martell, Joseph
158	Mullen, James
159	Moore, James
160	Noble, Fred
161	Nadou, Leon
162	Powell, Joseph
169	Price, A.
174	Pelligrene, Aug.
181	Pilon, Hermesdas
183	Potter, James
184	Picho, John
185	Proulx, Joseph
186	Paul, Alexander
187	Proud, W. W.
188	Pelligrene, Lange
189	Potvin, Ovide
195	Ryan, T. J.
196	Roy, Omer
197	Robillard, Samuel
198	Rothschilds, Daniel
199	Rothschilds, Jacob
200	Rioux, Alphonse
201	Rioux, Fred
208	Simard, Edward
209	Sauve, Joseph
210	Sorios, Horace
211	Soublierte, Regis
212	Soublierte, Lenard
216	Smithson, J. S.
217	Smiles, Thomas
218	Saddler, J.
219	Smith, John
220	Sherwood, A. P.
223	Thompson, George
226	Tough, R. J.
229	Tuddenham, George
230	Tremblay, Hector
231	Tough, W. B.
235	Warren, Wm.
237	Walker, Wm.

VOTERS' LIST.

Part 1.

NO. ON ROLL.	NAME.	LOT.	CON. OR STREET.	TITLE TO VOTE.	P. O.
146	McCormick, Anthony J.	151	Elm	Owner, M.F.	1
147	McCormick, James	152	Elm	Owner, M.F.	1
148	McCormick, Michael	Pt. 152	Elm	Tenant, M.F.	1
150	Mondoux, Joseph	Pt. 6	Elm	Tenant, M.F.	1
151	Megeau, Zoticuo	Pt. 142	Elm	Tenant, M.F.	1
152	Maloney, Theophilo	144	Elm	Owner, M.F.	1
154	Mondoux, Alphonse	140	Elm	Owner, M.F.	1
155	Murray, Thomas	11	5	Owner, M.F.	1
156	May, Samuel	47	Durham	Owner, M.F.	7
157	Martell, Joseph	Pt. 46	Pine	Owner, M.F.	1
158	Mullen, James	39	Larch	Tenant, M.F.	1
159	Moore, James	Pt. 11	2	Owner, M.F.	10
160	Noble, Fred	Pt. 6	Elm	Tenant, M.F.	4
161	Nadou, Leon	Pt. 46	Pine	Tenant, M.F.	1
162	Powell, Joseph	Pt. 5	4	Tenant, M.F.	1
169	Prico, A.	Pt. 11	2	Tenant, M.F.	1
174	Pelligrene, Aug.	Pt. 46	Pine	Tenant, M.F.	4
181	Pilon, Hermesdas	2	5	Owner, M.F.	1
183	Potter, James	Pt. 4	3	Owner, M.F.	1
184	Piche, John	Pt. 4	3	Owner, M.F.	1
185	Proulx, Joseph	Pt. 11	2	Owner, M.F.	1
186	Paul, Alexander	Pt. 150	Elm	Tenant, M.F.	4
187	Proud, W. W.	Pt. 195	Monk	Tenant, M.F.	1
188	Potvigren, Lange	Pt. 149	Elm	Tenant, M.F.	1
189	Potvin, Ovide	Pt. 47	Pine	Tenant, M.F.	1
195	Ryan, T. J.	38	Elgin	Owner, M.F.	1
196	Roy, Omer	145	Elm	Owner, M.F.	1
197	Robillard, Samuel	192	Beech	Tenant, M.F.	1
198	Rothschilds, Daniel	Pt. 96	Elgin	Owner, M.F.	1
199	Rothschilds, Jacob	Pt. 96	Elgin	Owner, M.F.	1
200	Rioux, Alphonse	Pt. 5	4	Tenant, M.F.	1
201	Rioux, Fred	Pt. 8	2	Tenant, M.F.	1
208	Sinard, Edward	Pt. 143	Elm	Owner, M.F.	1
209	Sauve, Joseph	Pt. 11	2	Tenant, M.F.	1
210	Serios, Horace	Pt. 11	2	Tenant, M.F.	1
211	Soublinierie, Regis	50	Larch	Owner, M.F.	4
212	Soublinierie, Lenard	11	Larch	Owner, M.F.	1
216	Smithson, J. S.	10	6	Owner, M.F.	11
217	Smiles, Thomas	Pt. 11	2	Tenant, M.F.	4
218	Sudder, J.	Pt. 11	2	Tenant, M.F.	4
219	Smith, John	24	Larch	Owner, M.F.	4
220	Sherwood, A. P.	105	Cedar	Owner, M.F.	3
223	Thompson, George	104	Cedar	Owner, M.F.	1
228	Tough, R. J.	200	Beech	Owner, M.F.	1
229	Tuddenham, George	Pt. 46	Larch	Tenant, M.F.	1
230	Tremblay, Hector	Pt. 143	Elm	Owner, M.F.	1
231	Tough, W. B.	4	5	Owner, M.F.	1
235	Warren, Wm.	85, 86	Cedar	Owner, M.F.	1
237	Walker, Wm.	Pt. 11	2	Tenant, M.F.	4

VOTERS' LIST.

Part 11.—List of Persons entitled to Vote at Municipal Elections only.

NO. ON ROLL.	NAME.	LOT.	CON. OR STREET.	TITLE TO VOTE.	P. O.
81	Ryro, Mrs. F. J.	EA 7	3	Owner	1
110	FitzHenry, Mrs.	211	Fir	Owner	1
119	McNaughton, Miss	4, 5	Elm	Owner	1

Part 111.—List of Persons entitled to Vote at Elections for the Legislative Assembly only.

NO. ON ROLL.	NAME.	LOT.	CON. OR STREET.	TITLE TO VOTE.	P. O.
1	Arneaud, John	Pt. 5	3	M.F.	1
5	Averill, David	Pt. 7	2	M.F.	1
12	Baird, Andrew	Pt. 6	3	M.F.	1
13	Bresser, Joseph	Pt. 5	4	M.F.	1
14	Bilodo, Joseph	Pt. 46	Pine	M.F.	1
15	Bentli, Alexander	Pt. 101	Cedar	M.F.	1
16	Belanger, Alfred	Pt. 5	4	M.F.	1
17	Belanger, Antoine	Pt. 5	4	M.F.	1
18	Belanger, Darice	Pt. 64	Larch	M.F.	1
19	Belanger, Joseph	Pt. 64	Larch	M.F.	1
20	Barnier, Joseph	Pt. 5	4	M.F.	1
21	Bedard, Wm.	Pt. 143	Elm	M.F.	1
30	Bailey, Nath.	Pt. 83	Cedar	M.F.	1
45	Cote, E.	Pt. 5	4	M.F.	1
46	Conghlin, G. B.	Pt. 211	Fir	M.F.	1
47	Chartrand, Joseph	Pt. 46	Pine	M.F.	1
48	Casey, James	41	Elgin	M.F.	1
75	Defant, John	Pt. 5	4	M.F.	1
202	Dubois, Frank	11	2	M.F.	1
63	Deselane, Hyp.	Pt. 5	4	M.F.	1
236	Fournier, Alexander	148	Elm	M.F.	1
80	Ferguson, John	1	Elm	M.F.	1
81	Frood, Donald	89	Cedar	M.F.	1
82	Frood, Wm.	41	Elgin	M.F.	1
83	Folet, David	149	Elm	M.F.	1
93	Graham, Henry	41	Elgin	M.F.	1
94	Gould, Alexander	47	Larch	M.F.	1
98	Gazne, F. X.	Pt. 5	4	M.F.	1
99	Gumiau, Valentine	Pt. 5	4	M.F.	1
109	Hewitt, Wm.	152	Elm	M.F.	1
112	Jordan, J. S.	148	Elm	M.F.	1
121	Kirkwood, Thos.	Pt. 11	2	M.F.	1
122	Kenault, John	Pt. 5	4	M.F.	1
123	Kennville, A.	Pt. 166	Elm	M.F.	1
125	Keaths, Wm.	Pt. 46	Durham	M.F.	1
134	LaBelle, J. P.	148	Elm	M.F.	1
108	LaCase, Fred	Pt. 5	4	M.F.	1
135	Laclume, Napoleon	Pt. 46	Pine	M.F.	1
136	Lapoint, Joseph	Pt. 5	4	M.F.	1

5. VOTERS' LIST.

Part 3.

WITNESS NO.	NAME.	LOT.	CON. OR STREET.	TULSA TO-VOTE.
137	Lennon, George.	44	Larch	M.F.
138	Long, Edward.	152	Elm	M.F.
140	Lucier, Alphonse.	Pt. 5	4	M.F.
145	McCormack, J. C.	Pt. 7	2	M.F.
153	McPhee, Malcolm.	Pt. 7	2	M.F.
167	Merry, A.	153	Elm	M.F.
210	Morrow, Joseph.	153	Elm	M.F.
149	McAvoy, J. C.	135	Elm	M.F.
163	McDonald, John.	16	Larch	M.F.
162	Menard, E.	Pt. 5	4	M.F.
163	Mechand, Henry.	Pt. 46	Pine	M.F.
164	Mallowe, Neebart.	Pt. 5	1	M.F.
172	Oulette, Narcisse.	Pt. 5	1	M.F.

NO.	HOL.	NAME.	LOT.	CON. OR STREET.	TITLE TO VOTE.
137		Lennox, George.....	44	Larch	M.F.
138		Long, Edward.....	152	Elm	M.F.
140		Lucier, Alphonse.....	Pt. 5	4	M.F.
145		McCormack, J. C.....	Pt. 7	2	M.F.
153		McPhee, Malcolm.....	Pt. 7	2	M.F.
167		Merry, A.....	133	Elm	M.F.
210		Morrow, Joseph.....	132	Elm	M.F.
149		McAvoy, J. C.....	135	Elm	M.F.
163		McDonald, John.....	16	Larch	M.F.
162		Menard, E.....	Pt. 5	4	M.F.
163		Mechand, Henry.....	Pt. 46	Pine	M.F.
164		Mallowe, Nebart.....	Pt. 5	4	M.F.
172		Onlette, Narcisse.....	Pt. 103	Beech	M.F.
193		Onlette, Louis.....	Pt. 103	Beech	M.F.
192		Onlette, Cyp.....	Pt. 162	Elm	M.F.
109		O'Connor, Daniel.....	Pt. 150	Elm	M.F.
174		Porter, George.....	C.P.R.H.		M.F.
173		Farks, Charles.....	41	Elgin	M.F.
176		Faris, Hugh.....	41	Elgin	M.F.
177		Paris, Thomas.....	41	Elgin	M.F.
174		Perrault, Theophile.....	Pt. 5	4	M.F.
179		Perrault, Wm.....	Pt. 7	2	M.F.
180		Pillette, John.....	Pt. 46	Pine	M.F.
172		Payette, Alfred.....	152	Elm	M.F.
182		Pilon, Xavier.....	Pt. 2	5	M.F.
203		Reid, Michael J.....	Pt. 101	Cedar	M.F.
204		Reamier, Adam.....	Pt. 5	4	M.F.
205		Reaux, Joseph.....	Pt. 46	Pine	M.F.
237		Ryan, James.....	38	Elgin	M.F.
206		Sauve, Paul.....	Pt. 46	Pine	M.F.
207		Sauve, Arthur.....	Pt. 5	4	M.F.
211		Shaw, G. L.....	41	Elgin	M.F.
215		Sauhinier, Fred.....	Pt. 85	Cedar	M.F.
221		Sperry, F. I.....	Pt. 11	2	M.F.
235		Struchers, R. B.....	153	Elm	M.F.
222		Tremblay, O.....	Pt. 113	Elm	M.F.
224		Thompson, George, Jr.....	41	Elgin	M.F.
225		Tremblay, Arsene.....	Pt. 5	4	M.F.
226		Tremblay, Charles.....	Pt. 158	Elm	M.F.
227		Tremblay, Alphonse.....	Pt. 143	Elm	M.F.
232		Vallaincourt, George.....	Pt. 46	Pine	M.F.
233		Wright, S. E.....	Pt. 150	Elm	M.F.
234		Warren, George.....	Pt. 38	Elgin	M.F.

I—THOMAS J. RYAN, Clerk of the Municipality of the Township of McKim, in the District of Nipissing, do hereby certify that the above list is a correct list of all persons appearing by the last Revised Assessment Roll and at Municipal Elections in the said Municipality. The said list Revised Assessment Roll is the Roll of 1889. And I hereby call upon all the Electors there-in, to take immediate proceedings to have the said errors corrected according to law.

Dated this 17th day of December A. D. 1889.

Sudbury P. O., Ont.

THOMAS J. RYAN.

Clerk of the Municipality of McKim.

