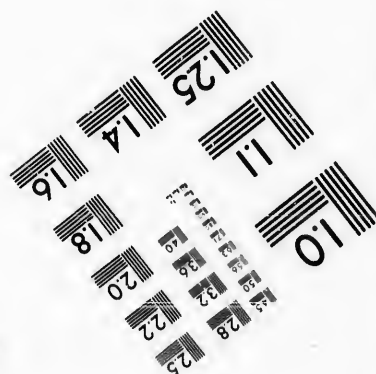
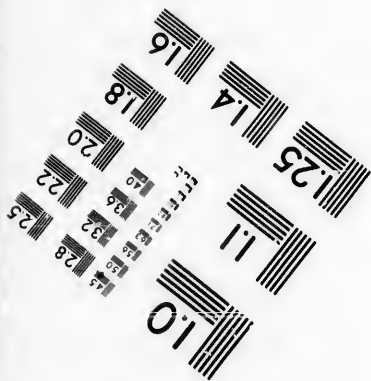
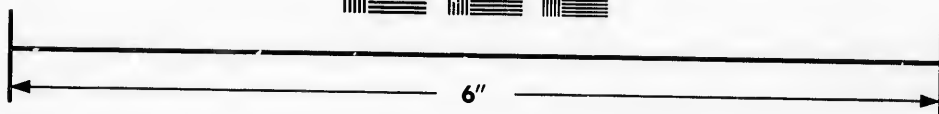
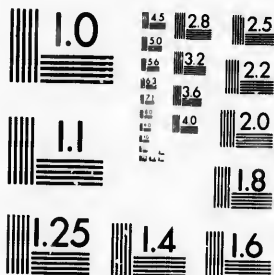

**IMAGE EVALUATION
TEST TARGET (MT-3)**



**Photographic
Sciences
Corporation**

23 WEST MAIN STREET
WEBSTER, N.Y. 14580
(716) 872-4503

**CIHM/ICMH
Microfiche
Series.**

**CIHM/ICMH
Collection de
microfiches.**



Canadian Institute for Historical Microreproductions / Institut canadien de microreproductions historiques

© 1986

Technical and Bibliographic Notes/Notes techniques et bibliographiques

The institute has attempted to obtain the best original copy available for filming. Features of this copy which may be bibliographically unique, which may alter any of the images in the reproduction, or which may significantly change the usual method of filming, are checked below.

L'Institut a microfilmé le meilleur exemplaire qu'il lui a été possible de se procurer. Les détails de cet exemplaire qui sont peut-être uniques du point de vue bibliographique, qui peuvent modifier une image reproduite, ou qui peuvent exiger une modification dans la méthode normale de filmage sont indiqués ci-dessous.

- | | |
|--|--|
| <input type="checkbox"/> Coloured covers/
Couverture de couleur | <input type="checkbox"/> Coloured pages/
Pages de couleur |
| <input type="checkbox"/> Covers damaged/
Couverture endommagée | <input checked="" type="checkbox"/> Pages damaged/
Pages endommagées |
| <input type="checkbox"/> Covers restored and/or laminated/
Couverture restaurée et/ou pelliculée | <input type="checkbox"/> Pages restored and/or laminated/
Pages restaurées et/ou pelliculées |
| <input type="checkbox"/> Cover title missing/
Le titre de couverture manque | <input checked="" type="checkbox"/> Pages discoloured, stained or foxed/
Pages décolorées, tachetées ou piquées |
| <input type="checkbox"/> Coloured maps/
Cartes géographiques en couleur | <input type="checkbox"/> Pages detached/
Pages détachées |
| <input type="checkbox"/> Coloured ink (i.e. other than blue or black)/
Encre de couleur (i.e. autre que bleue ou noire) | <input checked="" type="checkbox"/> Showthrough/
Transparence |
| <input type="checkbox"/> Coloured plates and/or illustrations/
Planches et/ou illustrations en couleur | <input type="checkbox"/> Quality of print varies/
Qualité inégale de l'impression |
| <input checked="" type="checkbox"/> Bound with other material/
Relié avec d'autres documents | <input type="checkbox"/> Includes supplementary material/
Comprend du matériel supplémentaire |
| <input type="checkbox"/> Tight binding may cause shadows or distortion
along interior margin/
La reliure serrée peut causer de l'ombre ou de la
distorsion le long de la marge intérieure | <input type="checkbox"/> Only edition available/
Seule édition disponible |
| <input type="checkbox"/> Blank leaves added during restoration may
appear within the text. Whenever possible, these
have been omitted from filming/
Il se peut que certaines pages blanches ajoutées
lors d'une restauration apparaissent dans le texte,
mais, lorsque cela était possible, ces pages n'ont
pas été filmées. | <input type="checkbox"/> Pages wholly or partially obscured by errata
slips, tissues, etc., have been refilmed to
ensure the best possible image/
Les pages totalement ou partiellement
obscurcies par un feuillet d'errata, une pelure,
etc., ont été filmées à nouveau de façon à
obtenir la meilleure image possible. |
| <input type="checkbox"/> Additional comments:/
Commentaires supplémentaires: | |

This item is filmed at the reduction ratio checked below/
Ce document est filmé au taux de réduction indiqué ci-dessous.

10X	14X	18X	22X	26X	30X
<input type="checkbox"/>	<input type="checkbox"/>	<input type="checkbox"/>	<input checked="" type="checkbox"/>	<input type="checkbox"/>	<input type="checkbox"/>
12X	16X	20X	24X	28X	32X

The copy filmed here has been reproduced thanks to the generosity of:

Législature du Québec
Québec

The images appearing here are the best quality possible considering the condition and legibility of the original copy and in keeping with the filming contract specifications.

Original copies in printed paper covers are filmed beginning with the front cover and ending on the last page with a printed or illustrated impression, or the back cover when appropriate. All other original copies are filmed beginning on the first page with a printed or illustrated impression, and ending on the last page with a printed or illustrated impression.

The last recorded frame on each microfiche shell contain the symbol \rightarrow (meaning "CONTINUED"), or the symbol ∇ (meaning "END"), whichever applies.

Maps, plates, charts, etc., may be filmed at different reduction ratios. Those too large to be entirely included in one exposure are filmed beginning in the upper left hand corner, left to right and top to bottom, as many frames as required. The following diagrams illustrate the method:

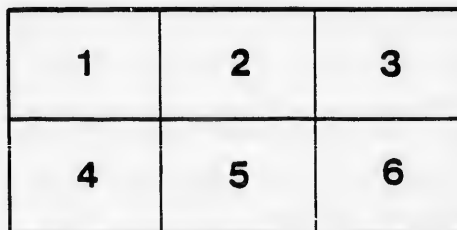
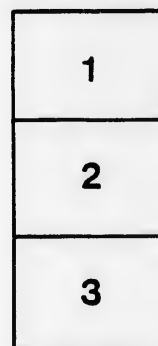

L'exemplaire filmé fut reproduit grâce à la générosité de:

Législature du Québec
Québec

Les images suivantes ont été reproduites avec le plus grand soin, compte tenu de la condition et de la netteté de l'exemplaire filmé, et en conformité avec les conditions du contrat de filmage.

Les exemplaires originaux dont la couverture en papier est imprimée sont filmés en commençant par le premier plat et en terminent soit par la dernière page qui comporte une empreinte d'impression ou d'illustration, soit par le second plat, selon le cas. Tous les autres exemplaires originaux sont filmés en commençant par la première page qui comporte une empreinte d'impression ou d'illustration et en terminant par la dernière page qui comporte une telle empreinte.

Un des symboles suivants apparaîtra sur la dernière image de chaque microfiche, selon le cas: le symbole \rightarrow signifie "A SUIVRE", le symbole ∇ signifie "FIN".

Les cartes, planches, tableaux, etc., peuvent être filmés à des taux de réduction différents. Lorsque le document est trop grand pour être reproduit en un seul cliché, il est filmé à partir de l'angle supérieur gauche, de gauche à droite, et de haut en bas, en prenant le nombre d'images nécessaire. Les diagrammes suivants illustrent la méthode.

ails
du
odifier
une
mage

rrata
o

pelure,
n à

32X

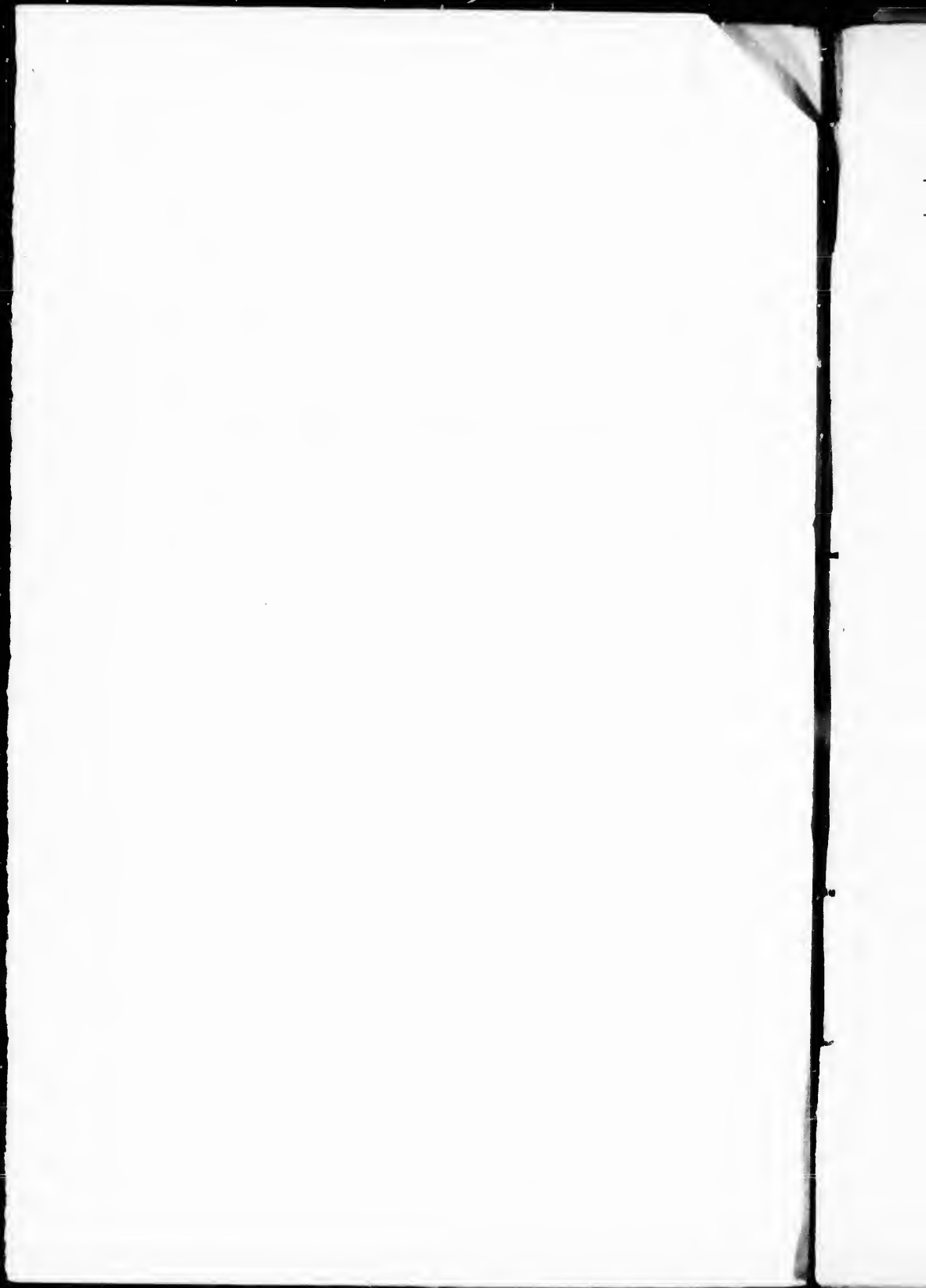

BOARD OF TRADE RETURNS

THE PROGRESS OR DECLINE
IN
MANUFACTURED EXPORTS AND IMPORTS

FOR THE LAST TWELVE YEARS

FROM 1869 TO 1880

INCREASE IN OUR COLONIAL TRADE, AND DECREASE IN
FOREIGN TRADE, INDICATED WITH EACH COUNTRY

LONDON
P. S. KING, PARLIAMENTARY BOOKSELLER
KING STREET, WESTMINSTER
1881

EXPORTS to**RUSSIA.**

	1869	1870	1871	1872	1873	1874
Alkali	50,542	129,427	131,994	177,017	238,332	227,271
Bags and Sacks	—	—	—	—	—	—
Coal and Coke	313,588	399,106	444,051	624,932	650,915	772,131
Copper, Wrought	—	—	—	—	129,071	147,300
Cotton Yarn	172,014	247,535	294,108	214,471	366,192	344,431
Hardware	60,749	113,917	166,461	154,818	158,188	111,341
Iron, Pig	—	—	—	—	—	—
" Bar	—	—	—	—	282,204	281,971
" Railway	2,213,913	1,873,462	796,413	1,152,631	2,179,950	1,989,741
" Hoop	100,764	126,577	189,803	180,013	391,515	155,641
" Wrought	250,016	280,444	187,596	265,184	642,764	293,521
Lead, Pig, &c.	104,731	136,907	90,350	151,687	179,584	185,541
Linen Manufactures	16,263	31,947	30,625	18,828	12,590	49,000
Machinery, Stm. Engs.	454,772	457,074	350,756	302,176	216,516	333,771
" Mill Work	605,309	634,482	760,100	815,894	1,040,122	900,321
Salt	43,950	49,304	29,512	43,199	73,853	61,691
Tin, Unwrought	32,106	75,113	86,371	92,527	114,238	78,091
Wool, Dyed, &c.	—	—	—	—	—	—
Woolen & Wrstd. Yarn	279,739	274,176	401,551	296,381	274,357	318,311
	<u>4,698,456</u>	<u>4,829,471</u>	<u>3,959,691</u>	<u>4,489,758</u>	<u>6,950,446</u>	<u>6,250,131</u>
Average 3 years		£4,499,206			£5,896,786	

GERMANY.

Alkali	154,494	155,258	249,138	332,829	421,921	349,101
Bags and Sacks	—	—	—	—	—	—
Coal and Coke	661,986	679,147	1,012,804	1,538,367	1,684,386	1,626,661
Copper, Unwrought	—	—	—	—	278,146	270,911
" Wrought	33,372	42,402	61,339	57,762	58,745	44,000
Cotton Yarn	3,547,619	2,843,471	3,846,980	3,930,323	3,045,798	2,721,311
" Manufactures	1,692,127	1,333,843	1,792,225	2,036,488	1,272,473	1,459,211
Earthenware	64,841	59,381	82,616	64,018	106,974	77,091
Fish (Herrings)	441,587	312,473	654,550	704,409	823,943	994,131
Haberdashery	113,785	89,206	193,724	78,984	123,045	60,411
Hardware	376,635	293,418	33,395	348,853	365,489	281,111
Iron, Pig	339,877	353,381	31,448	1,510,431	1,523,438	764,411
" Bar	118,425	106,122	134,896	194,340	338,705	102,121
" Railway	338,214	522,431	502,681	651,954	549,569	134,131
" Hoop	116,865	108,005	160,460	208,606	400,239	195,371
" Wrought	248,652	199,125	274,154	407,986	513,483	307,511
Lead	—	—	—	—	84,929	46,391
Linen Yarn	746,026	674,295	711,301	624,703	670,929	547,011
" Manufactures	407,737	316,359	326,271	270,260	261,287	324,711
Jute Yarn	—	—	—	—	—	—
" Manufactures	—	—	—	—	—	—
Machinery, Stm. Engs.	—	—	—	—	512,485	406,411
" Mill Work	589,075	406,659	497,592	806,509	1,243,796	1,003,611
Seed Oils	256,589	364,519	406,051	415,738	402,430	473,511
Silk Yarn	116,256	69,183	99,052	118,597	67,759	64,811

Carried forward .

	1873	1874	1875	1876	1877	1878	1879	1880
2	238,382	227,276	197,028	159,564	133,029	179,277	160,770	155,283
17	—	—	—	195,281	191,954	352,599	366,990	388,983
32	650,915	772,187	617,660	698,527	555,923	621,899	542,950	687,498
71	129,071	147,309	160,831	110,843	52,094	131,090	180,170	157,184
18	366,192	344,431	326,245	234,909	146,185	555,167	1,033,180	603,045
	158,188	111,344	105,950	77,162	52,299	90,805	85,585	92,255
	—	—	—	—	—	253,036	412,830	503,317
	282,201	281,975	271,303	127,240	34,592	54,878	37,987	83,820
31	2,179,950	1,989,744	1,146,288	836,313	761,253	501,163	258,783	93,811
13	391,515	155,648	197,694	144,198	74,835	101,136	114,778	221,625
84	642,764	293,523	235,701	309,250	97,531	154,129	136,256	174,082
87	179,584	185,542	190,086	194,033	153,429	110,634	145,196	110,350
28	12,590	49,062	45,179	29,945	18,076	54,262	72,017	59,766
76	216,516	333,731	323,131	148,318	93,414	166,160	224,680	286,758
94	1,040,122	900,327	1,084,871	675,814	352,394	812,288	1,322,140	1,669,681
99	73,858	61,695	43,058	53,370	35,212	30,075	27,667	23,785
27	114,238	78,097	75,095	55,111	65,050	85,740	47,932	50,933
	—	—	—	—	—	84,523	78,720	50,879
81	274,357	318,312	374,800	219,375	162,998	418,316	400,190	296,991
58	6,950,446	6,250,153	5,394,920	4,269,253	2,980,268	4,757,178	5,648,821	5,716,044
	£5,896,786		£4,214,814			Compared with 69/71, 72/4, 75/7 £5,374,014 + 19½ - 0 + 27½ Increase all machinery.		

29	421,921	349,161	320,829	303,583	278,601	236,955	242,850	258,483
67	1,684,386	1,626,665	1,263,639	1,122,666	502,578	369,612	353,810	284,045
	278,146	270,915	232,678	167,852	172,537	222,457	163,720	188,645
32	58,745	44,005	49,001	54,638	45,570	35,418	29,200	39,031
23	3,045,798	2,721,342	2,720,598	2,401,534	2,550,947	2,224,960	1,840,950	1,673,943
88	1,272,473	1,459,276	1,353,028	1,091,381	1,304,233	1,121,874	962,360	778,925
18	106,974	77,090	73,727	71,813	66,434	48,617	33,660	43,169
99	823,943	994,126	791,254	579,011	829,114	747,105	836,185	1,106,430
84	123,045	60,430	48,463	25,491	21,997	28,526	26,710	17,057
53	365,489	281,189	267,166	236,104	222,046	189,799	164,650	181,997
31	1,523,438	764,469	911,647	754,413	669,294	591,350	517,328	635,771
10	338,705	102,127	72,453	47,423	44,642	39,404	37,370	38,693
54	549,569	134,139	49,490	142,064	193,976	326,427	21,805	4,351
96	400,239	195,373	205,109	269,548	171,521	131,618	67,640	91,344
86	513,483	307,513	318,465	274,561	181,830	149,094	130,910	123,773
	84,929	46,390	49,710	29,677	32,712	22,683	18,364	18,462
93	670,929	547,011	509,263	319,361	234,699	260,649	260,840	203,372
80	261,287	324,792	352,412	298,003	260,890	238,478	262,550	175,284
	—	—	—	41,841	46,665	49,928	53,200	43,641
	—	—	—	493,968	547,703	551,291	635,580	448,159
	512,485	406,414	235,947	91,412	135,134	204,204	233,110	228,276
99	1,243,796	1,003,678	776,517	607,763	614,971	700,698	711,630	840,366
88	402,430	473,554	526,717	583,550	508,910	560,682	455,060	477,595
7	67,759	64,851	70,030	91,816	133,287	149,049	175,710	183,751

EXPORTS to**GERMANY—cont.**

	1869	1870	1871	1872	1873
Brought forward					
Silk Manufactures	76,540	63,066	83,742	74,872	141,428
Tin, Unwrought	—	—	—	—	84,893
Wool, Dyed, &c.	154,842	92,959	151,779	158,923	262,781
Woollen & Wrstd. Yarn	2,847,382	2,907,997	2,806,793	2,933,346	2,593,907
" Manufactures	239,678	212,413	470,032	753,410	948,106
Worsted "	5,720,491	4,853,988	6,990,599	7,906,226	2,857,377
Carpets	29,053	31,364	52,189	64,317	83,075
	<u>19,432,148</u>	<u>17,090,965</u>	<u>22,368,811</u>	<u>26,192,251</u>	<u>21,731,536</u>

Average 3 years £19,630,641 £22,260,469

HOLLAND.

Alkali	43,368	57,212	81,283	104,244	121,916
Coal and Coke	115,040	192,785	226,454	339,599	500,364
Copper, Unwrought	195,169	245,061	221,205	273,566	193,000
" Wrought	12,349	44,674	29,021	37,263	40,186
Cotton Yarn	3,395,527	3,800,823	4,054,942	4,505,071	4,251,221
" Manufactures	774,635	640,202	695,751	832,144	1,175,287
Hardware	108,746	122,430	107,339	121,773	130,861
Iron, Pig	331,827	507,841	790,369	1,804,863	2,227,316
" Bar	91,565	88,096	80,644	97,946	174,692
" Railway	97,502	133,361	140,441	125,100	275,587
" Hoop	136,653	109,884	113,355	138,731	177,570
" Wrought	95,037	93,129	222,801	235,667	287,150
Linen Yarn	201,278	239,779	251,247	273,322	252,386
" Manufactures	31,659	20,672	28,720	43,291	49,853
Jute Yarn	—	—	—	—	—
" Manufactures	—	—	—	—	—
Machinery, Stm. Eng.	—	—	—	—	—
" Mill Work	279,109	199,377	264,362	411,734	500,771
Seed Oils	216,554	193,217	169,371	155,917	152,342
Silk Yarn	505,738	548,832	431,318	491,729	385,870
Woollen & Wrstd. Yarn	1,054,047	1,151,772	2,217,489	2,059,675	1,780,676
" Manufactures	108,816	115,754	159,375	205,382	176,380
Worsted "	617,909	788,723	1,245,292	1,050,800	551,336
Carpets	27,545	26,458	40,287	37,694	50,308
	<u>9,040,073</u>	<u>9,329,082</u>	<u>11,571,066</u>	<u>13,345,511</u>	<u>13,455,162</u>

Average 3 years £9,980,074 £12,514,896

Alkali	—	—	—	—	—
Copper, Unwrought	90,449	115,251	187,638	129,971	162,497
Cotton Yarn	—	—	—	—	—
Iron, Pig	—	—	—	—	853,056

Carried forward

1874
177,448
105,505
311,660
2,815,910
1,279,749
1,828,925
83,912
18,857,619

134,725
386,016
187,166
30,671
3,020,999
1,243,106
106,588
1,075,047
66,544
189,399
125,199
168,699
214,966
34,700
—
—
—
—
—
420,244
165,916
240,499
1,908,799
303,399
665,216
55,555

10,744,016

	1873	1874	1875	1876	1877	1878	1879	1880
2	141,428	177,448	115,907	104,950	93,295	155,047	120,253	109,711
	84,893	105,505	77,038	37,237	37,231	42,512	49,850	31,272
3	262,781	311,660	307,937	230,773	244,854	227,410	189,776	238,322
6	2,593,907	2,815,910	2,592,385	2,098,519	1,854,313	1,987,661	1,823,020	1,630,767
0	948,106	1,279,749	1,509,847	1,474,627	1,204,710	1,263,622	1,361,090	606,658
6	2,857,377	1,828,925	1,514,665	1,071,514	623,811	515,958	427,490	313,856
7	83,075	83,912	79,951	69,525	71,510	62,513	73,270	69,094
1	21,731,536	18,857,619	17,395,879	15,308,756	14,851,606	14,268,503	13,063,451	12,043,112
	£22,260,409		£15,882,047				Compared with 69/71 72/4 75/7 £13,125,022% - 33 1/4 - 41 - 17 1/2	Continuous decline.

4	121,916	134,725	136,538	123,800	121,010	106,662	90,230	109,868
9	500,364	386,016	303,891	272,863	213,712	195,794	190,130	220,130
3	193,090	187,166	178,503	157,591	138,205	127,165	118,570	158,553
	40,186	30,671	35,084	25,214	26,562	28,437	32,480	37,925
4,251,221	3,020,994	2,288,070	2,255,982	1,639,521	1,807,727	1,807,727	1,903,460	1,698,722
1,175,287	1,243,100	1,131,497	905,576	857,235	739,303	758,251	711,456	83,973
130,861	106,588	107,666	101,187	88,014	82,538	78,970	600,926	28,695
2,227,316	1,075,647	862,948	731,136	594,875	674,892	547,170	27,930	19,997
174,692	66,544	71,046	52,593	39,665	29,968	29,968	50,457	78,905
275,587	189,396	63,588	7,476	9,978	1,658	63,177	60,285	101,436
177,570	125,199	148,925	144,221	116,750	142,413	120,164	120,215	9,588
287,150	168,694	170,325	226,067	128,349	131,077	160,910	10,870	9,613
252,386	214,969	245,072	178,405	158,306	10,458	8,850	88,920	43,310
49,853	34,700	20,260	16,305	15,017	8,683	65,149	116,767	196,542
—	—	—	22,775	17,848	63,717	65,149	127,200	126,343
—	—	—	65,671	70,821	119,892	65,149	65,800	38,568
500,771	420,242	270,824	257,477	178,694	193,384	189,950	1,077,520	844,159
152,342	165,918	211,910	208,858	151,239	225,940	127,200	216,200	333,357
385,870	240,496	292,599	218,467	88,871	67,028	65,800	337,480	309,149
1,780,076	1,908,790	1,642,269	1,578,924	1,163,927	1,101,967	1,077,520	59,720	62,630
176,380	303,398	346,000	322,010	305,808	286,297	216,200		
551,336	665,211	650,406	453,948	369,885	336,040	337,480		
50,308	55,551	59,257	59,009	55,174	47,574	59,720		
13,455,162	10,744,015	9,236,678	8,385,564	6,549,466	6,596,691	6,486,696	6,060,827	
			£8,057,239				Compared with 69/71 72/4 75/7 £6,381,405 % - 36 - 49 - 20 1/2	Continuous decline.

—	—	—	156,313	128,235	81,301	68,100	76,881
162,497	142,340	126,709	115,867	100,631	110,913	87,020	72,220
853,056	442,848	395,520	358,481	279,461	923,364	645,280	415,284
					221,902	194,230	342,417

EXPORTS to**BELGIUM—cont.**

	1869	1870	1871	1872	1873
Brought forward	—	—	—	—	—
Iron, Railway	—	—	—	—	486,028
Linen Yarn	206,767	129,905	72,873	97,385	152,945
Machinery, Stm. Engs.	—	—	—	—	—
" Mill Work	163,895	124,759	159,114	286,827	461,216
Seed Oils	—	—	—	—	136,195
Silk Yarn	60,154	184,246	307,441	125,798	104,874
" Manufactures	—	—	—	—	166,606
Wool, Dyed, &c.	84,700	71,695	187,531	100,683	103,274
Woollen & Wrstd. Yarn	141,886	169,213	110,978	111,292	49,637
" Manufactures	—	—	—	—	153,150
Worsted "	672,322	574,612	681,719	648,675	311,287
	1,420,173	1,369,681	1,707,294	1,500,631	3,143,665

Average 3 years £1,499,049 £2,285,423

FRANCE.

Alkali	62,731	53,657	64,403	44,878	61,580
Animals, Horses	35,929	147,233	198,357	70,335	68,308
Apparel	—	—	—	—	—
Coal and Coke	879,360	933,868	910,195	1,501,769	2,307,863
Copper, Unwrought	227,766	138,968	290,612	361,320	256,990
" Wrought	92,944	102,922	13,571	24,295	31,763
Cotton Yarn	242,018	191,506	509,552	643,812	397,856
" Manufactures	987,277	756,871	1,688,247	2,148,523	933,326
Earthenware	28,225	17,841	46,993	74,967	62,239
Haberdashery	98,647	104,506	104,982	155,113	160,526
Hardware	146,906	86,985	82,041	175,816	167,611
Iron, Pig	289,909	251,767	199,571	421,383	513,827
" Bar	66,600	29,215	7,200	16,375	29,420
" Railway	68,925	8,635	22,218	26,927	34,707
" Hoop	50,825	38,766	22,251	57,525	90,336
" Tinplate	43,038	27,135	48,683	96,373	139,836
" Wrought	90,863	109,129	103,963	128,012	137,464
Steel, Unwrought	109,942	79,230	62,829	111,286	117,970
Lead	57,954	61,965	44,740	41,195	34,589
Linen Yarn	230,505	201,526	144,914	126,727	35,000
" Manufactures	190,886	203,728	161,971	180,324	176,895
Machinery, Stm. Engs.	15,821	35,145	21,414	21,248	37,229
" Mill Work	301,303	252,682	314,157	644,395	521,880
Seed Oils	184,617	124,745	232,007	130,665	102,124
Silk Yarn	418,940	264,238	364,479	1,124,172	1,058,656
" Manufactures	113,630	105,363	150,384	277,684	280,058
Spirits	1,847	1,259	5,233	1,321	1,583
Tin, Unwrought	187,743	123,068	164,256	216,322	133,309
Wool, Dyed, &c.	380,292	208,433	216,876	92,863	114,522
Woollen & Wrstd. Yarn	539,083	293,982	327,749	445,776	357,454
" Manufactures	551,371	875,174	1,021,678	1,134,868	870,822
Worsted "	1,337,586	1,168,352	2,015,343	2,503,032	1,875,966
Carpets	154,044	63,231	50,065	141,117	106,542
	8,187,573	7,000,225	9,611,024	13,149,418	11,218,260

Average 3 years £8,280,574 £11,551,683

2 1873
 85 486,928
 152,946
 27 461,216
 136,195
 104,874
 166,606
 83 103,274
 49,637
 153,150
 75 311,287
 31 3,143,665
 £2,285,423
 8 61,589
 5 68,308
 9 2,307,863
 0 256,990
 5 31,763
 2 397,856
 3 933,326
 7 62,239
 3 160,526
 6 167,611
 3 513,827
 5 29,420
 7 34,707
 5 90,336
 3 139,836
 2 137,464
 0 117,070
 5 34,589
 7 35,000
 4 176,895
 3 37,229
 5 521,880
 2 102,124
 1,058,656
 4 280,058
 1,583
 2 133,309
 3 114,522
 3 357,454
 2 870,822
 1,875,966
 7 106,542
 8 11,218,260
 £11,551,683

1874	1875	1876	1877	1878	1879	1880
217,555	10,682	4,822	3,578	3,975	183	--
139,786	225,360	124,792	120,195	136,181	116,080	100,532
464,510	308,257	287,247	247,757	213,892	215,710	293,959
98,936	119,194	159,770	117,264	138,022	26,845	33,062
72,890	89,388	183,594	93,725	67,051	56,690	36,837
121,914	49,250	49,771	43,337	42,146	44,930	55,710
123,919	107,623	90,839	39,689	45,344	40,920	97,180
43,934	69,380	71,637	54,608	53,053	49,030	90,577
146,161	229,289	264,840	263,970	240,621	278,730	364,237
197,173	295,062	332,546	262,605	241,127	203,700	223,594
2,211,972	2,025,714	2,200,519	1,755,055	2,545,042	2,078,155	2,254,824

£1,997,096

Compared with 69/71 72/4 75/7
 £2,292,674% + 53 + $\frac{1}{4}$ + 16
 Machinery + Manufactures -

74,535	65,818	80,512	87,774	78,348	54,610	89,403
74,340	87,961	74,107	74,373	85,411	194,770	172,642
1,876,158	1,617,730	1,604,716	1,357,284	1,312,993	1,364,130	1,551,484
224,173	327,269	426,017	350,781	583,208	484,820	370,205
3,380	18,930	4,582	7,012	11,626	11,906	25,475
351,813	338,463	534,255	419,064	497,944	447,280	441,005
1,039,658	1,622,691	1,630,178	1,333,194	1,318,561	1,147,140	1,065,488
45,563	56,137	64,286	74,309	91,686	82,170	91,718
116,240	42,043	32,919	19,729	24,211	16,460	15,748
142,980	148,714	139,983	126,508	128,018	140,310	173,791
299,389	296,528	268,078	272,444	223,175	184,690	251,981
9,324	4,84	5,052	2,016	2,734	3,040	4,334
39,402	3,757	3,014	3,291	1,745	1,745	--
27,227	39,625	55,610	32,071	43,110	35,500	50,492
74,758	84,602	121,546	102,383	93,598	80,150	82,362
121,789	131,298	118,646	106,895	105,562	101,830	132,524
107,315	121,095	122,189	117,879	122,580	123,100	134,174
48,368	52,111	38,644	30,393	24,520	48,210	37,051
55,331	203,972	165,202	177,800	193,326	138,700	122,164
260,595	394,807	411,796	417,674	289,884	228,910	165,560
22,856	24,504	28,533	42,018	77,828	97,430	129,879
449,645	562,741	634,028	540,994	620,958	488,180	565,171
61,094	111,299	126,192	182,694	169,962	93,185	125,366
618,424	382,437	527,688	200,116	235,351	322,240	333,045
289,688	350,554	416,933	345,971	383,499	425,050	576,527
1,761	2,804	3,626	4,282	5,608	6,145	6,743
169,713	84,163	100,148	88,486	102,730	103,390	109,338
242,029	236,678	130,803	106,218	113,086	62,860	63,382
327,504	295,913	315,563	235,699	200,719	200,130	230,433
1,128,460	964,122	1,178,531	1,357,222	1,331,693	1,267,042	1,440,850
1,859,469	2,112,258	1,872,511	1,391,662	1,354,489	1,443,450	1,376,852
124,390	123,857	107,830	104,315	114,416	99,220	156,337
10,287,371	10,909,724	11,373,723	9,722,151	10,023,797	9,629,902	10,237,591

£10,668,533

Compared with 69/71 72/4 75/7
 £9,933,763 % + 20 $\frac{1}{2}$ - 13 $\frac{3}{4}$ - 6 $\frac{3}{4}$
 Increase all Coals and Machinery +

**EXPORTS to
UNITED STATES.**

	1869	1870	1871	1872	1873	1874
Alkali	655,588	755,838	827,051	1,250,501	1,302,138	1,160,000
Apparel	—	—	—	—	178,533	182,500
Bags and Sacks	—	—	—	—	—	—
Beer and Ale	103,158	148,400	181,195	223,579	237,013	241,500
Cotton Manufactures	2,453,621	2,674,697	3,564,801	3,516,993	2,132,826	1,893,400
Earthenware	735,461	687,879	734,147	807,765	672,364	575,500
Haberdashery	754,806	949,352	1,513,924	1,384,807	904,906	700,200
Hardware	611,525	682,325	741,312	951,887	797,145	648,500
Iron, Pig	395,445	355,600	594,086	1,012,441	693,694	213,900
" Bar	434,023	415,046	534,205	747,101	308,226	74,000
" Railway	2,250,032	3,277,002	3,976,857	4,863,077	2,434,135	1,290,000
" Hoop	343,625	388,616	409,686	437,363	303,584	131,500
" Tinplates	1,744,279	1,762,914	2,075,600	2,770,332	2,745,916	2,741,000
" Wrought	152,094	162,244	180,005	303,004	443,387	352,000
" Old	—	—	—	—	200,368	49,000
Steel, Unwrought	513,713	581,034	620,537	779,878	707,635	503,000
Lead	107,868	214,782	208,128	170,027	69,244	63,000
Linen Manufactures	2,995,972	3,010,079	3,106,240	3,611,404	2,937,001	2,936,000
Jute Yarn	—	—	—	—	—	—
" Manufactures	—	—	—	—	—	—
Machinery, Stm. Engs.	—	—	—	—	—	—
" Mill Work	—	—	—	—	487,823	200,000
Paper	—	—	—	—	135,505	60,000
Salt	108,396	72,612	96,834	123,347	248,933	164,000
Silk Manufactures	278,565	446,030	654,503	524,073	316,150	333,000
Spirits	15,495	16,112	19,761	23,827	20,754	11,000
Stationery	49,902	55,581	78,904	102,374	101,911	105,000
Tin, Unwrought	132,123	213,849	176,081	141,943	210,656	264,000
Wool, Dyed, &c.	231,499	130,396	135,489	177,678	62,281	82,000
Woollen Manufactures	545,854	721,426	1,022,516	1,342,222	951,617	763,000
Worsted	2,623,309	2,786,963	3,361,505	4,285,353	3,763,659	2,800,000
Carpets	853,796	849,308	1,086,638	1,178,815	806,904	673,000
	<u>19,121,049</u>	<u>21,359,300</u>	<u>25,930,005</u>	<u>30,735,481</u>	<u>24,264,308</u>	<u>19,293,000</u>
Average 3 years		£22,136,785			£24,764,547	

TURKEY.

Coal and Coke	—	—	—	—	259,426	280,000
Copper, Wrought	145,018	145,794	120,148	102,294	187,964	139,000
Cotton Yarn	814,076	983,152	794,900	1,065,459	1,067,620	893,400
" Manufactures	4,502,741	4,532,336	3,591,020	4,733,511	4,681,052	4,285,000
Iron, Bar	115,337	83,800	86,678	77,169	114,257	125,000
" Railway	—	—	—	—	110,703	116,000
Tin, Unwrought	43,386	33,311	44,719	73,255	51,897	46,000
Spirits	10,802	15,651	4,799	4,610	3,329	8,000
	<u>5,631,360</u>	<u>5,794,044</u>	<u>4,642,264</u>	<u>6,056,298</u>	<u>6,476,747</u>	<u>5,886,000</u>
Average 3 years		£5,354,889			6,139,741	

1873	1874	1875	1876	1877	1878	1879	1880
1,302,138	1,164,952	931,987	907,181	938,055	879,338	602,350	1,204,291
178,533	182,957	97,304	74,017	51,052	59,555	63,720	72,617
—	—	—	103,833	124,022	157,792	120,170	127,577
237,013	241,320	210,794	125,404	88,090	90,393	93,780	115,193
2,132,826	1,893,472	1,900,032	1,275,788	1,318,948	1,139,126	1,101,010	1,748,045
672,364	575,390	608,161	537,935	619,050	582,018	682,290	903,515
904,906	700,291	511,219	235,326	267,771	315,392	297,920	487,421
797,145	648,764	553,070	350,809	322,843	301,479	335,330	494,207
693,694	213,979	191,141	171,331	144,081	133,008	873,329	2,278,916
308,220	74,064	55,698	28,236	56,940	43,186	155,355	472,299
2,434,135	1,290,072	228,904	6,612	19,806	7,042	241,607	1,526,092
303,584	131,388	138,553	83,107	52,651	15,492	93,241	422,906
2,745,910	2,741,126	2,541,004	1,937,293	2,074,569	1,895,263	2,768,660	3,374,010
443,387	352,022	143,668	87,846	52,546	53,463	127,233	219,589
200,368	49,932	38,959	23,985	15,770	8,548	627,950	944,339
707,635	503,053	382,667	247,606	214,800	171,584	233,985	607,072
69,244	63,899	6,457	29,022	59,088	6,265	16,028	4,067
2,937,901	2,936,252	2,712,890	2,025,013	2,207,410	1,967,907	2,338,610	2,733,448
—	—	—	37,134	38,377	25,221	19,740	70,307
—	—	—	489,953	368,330	381,211	566,010	972,767
—	—	—	—	—	9,429	14,020	21,676
487,823	209,776	185,490	216,394	166,668	141,264	179,706	416,293
135,505	66,494	35,846	32,002	23,970	14,358	18,943	29,562
248,933	164,144	177,471	158,706	144,305	148,193	173,195	183,263
316,150	333,618	187,834	204,431	121,502	110,065	146,677	218,144
20,754	11,639	22,871	19,850	23,407	21,286	26,981	32,034
101,911	105,955	74,579	67,052	72,960	64,000	67,273	73,771
210,656	264,459	78,471	56,825	111,679	44,053	124,440	76,286
62,281	82,052	82,791	144,295	236,587	24,350	498,540	620,280
951,617	763,708	761,484	431,918	367,349	348,580	436,135	915,875
3,763,659	2,800,734	2,273,165	1,547,139	1,192,708	959,457	1,045,965	1,294,356
806,904	673,336	357,691	175,905	88,104	88,224	82,130	299,552
24,264,308	19,293,853	15,543,501	12,032,513	11,583,087	10,155,597	14,651,714	22,950,999

£13,053,934

Compared with 69/71 72/4 75/7
 £15,919,437 % - 28 - 35½ + 2
 Pig and Old Iron and Machinery +

259,426	280,350	178,021	162,413	115,380	183,355	117,590	137,563
787,964	139,249	97,665	77,739	66,972	84,872	168,862	96,021
1,067,620	893,428	693,129	652,656	586,696	1,209,547	837,565	446,985
4,681,052	4,285,516	3,894,001	4,177,992	3,973,972	4,816,534	5,059,271	5,328,444
114,257	125,043	101,390	76,299	55,215	66,717	72,119	50,030
110,703	116,052	9,909	4,621	2,414	4,252	6,384	537
51,897	46,092	32,252	27,593	23,900	30,630	8,427	24,776
3,329	538	898	—	—	—	—	—
6,476,747	5,886,178	5,007,265	5,179,223	4,824,549	6,396,007	6,270,218	6,083,466

Compared with 69/71 72/4 75/7
 £6,249,894 % + 16½ + 2 + 25
 Very good, all manufactures.

£5,003,679

6,139,741

**EXPORTS to
EGYPT.**

	1869	1870	1871	1872	1873	1874
Apparel	114,772	113,444	103,877	91,922	53,712	9,299
Coal and Coke	—	—	—	—	600,862	506,288
Copper, Wrought	104,030	99,816	90,547	78,205	84,693	56,288
Cotton Yarn	628,279	796,422	463,292	679,792	206,269	93,777
" Manufactures	4,703,157	5,350,125	3,639,698	3,579,061	1,880,892	1,473,000
Haberdashery	236,085	233,434	237,261	248,396	114,014	11,539
Iron, Railway	47,668	21,109	139,293	152,266	184,754	147,977
Machinery, Stm. Engrs. " Mill Work	107,070 100,024	224,332 91,317	348,074 296,976	242,122 164,859	96,558 110,845	104,877 67,999
Silk Manufactures	183,970	206,211	153,690	113,791	28,558	58
Stationery	55,185	49,598	29,115	28,469	14,300	4,644
	<u>6,280,240</u>	<u>7,185,808</u>	<u>5,501,823</u>	<u>5,378,883</u>	<u>3,375,457</u>	<u>2,566,244</u>
Average 3 years		£6,322,624			£3,773,527	

**BRITISH NORTH
AMERICA.**

Apparel	157,470	202,697	267,257	265,652	245,933	284,811
Coat & Manufactures	610,804	887,765	852,550	878,871	917,433	944,000
Earthenware	105,627	112,240	128,718	132,829	118,123	129,255
Haberdashery	670,471	869,730	1,031,955	1,116,238	1,099,066	1,044,711
Hardware	187,048	227,335	285,490	295,848	243,315	266,777
Iron, Pig	—	—	—	—	201,244	163,400
" Bar	229,004	291,799	346,280	547,209	402,287	315,555
" Railway	189,838	346,242	544,835	904,631	702,973	681,344
" Hoop	101,080	125,230	173,889	249,111	175,611	164,699
" Tinplates	72,381	74,900	109,463	142,791	117,278	110,161
" Wrought	137,400	190,722	243,321	396,013	376,089	436,566
Linen Manufactures	—	—	—	—	120,425	159,400
Salt	39,028	41,974	43,335	38,028	51,568	39,666
Seed Oils	48,034	66,447	70,933	65,893	54,828	87,188
Silk Manufactures	22,017	24,497	40,131	62,833	88,143	109,566
Spirits	22,920	25,180	26,892	28,425	25,258	31,288
Stationery	—	—	—	—	37,932	50,377
Sugar, Refined	—	—	—	—	—	—
Woollen Manufactures	270,286	388,268	481,158	555,048	418,053	560,633
Worsted	218,660	335,174	349,149	419,648	329,517	420,255
Carpets	59,388	81,932	91,854	101,783	96,136	124,833
	<u>3,141,456</u>	<u>4,292,132</u>	<u>5,087,210</u>	<u>6,200,851</u>	<u>5,831,212</u>	<u>6,124,500</u>
Average 3 years		£4,173,599			£6,052,190	

**BRITISH
POSSESSIONS.**

Apparel	142,900	186,775	269,957	434,814	458,114	427,500
Beer and Ale	86,994	89,007	106,243	102,491	121,017	121,000
Coal and Coke	—	—	—	—	292,184	299,200
Carried forward						

1873	1874	1875	1876	1877	1878	1879	1880
53,712	9,291	111,709	11,807	5,920	3,182	5,797	—
600,862	596,282	402,124	323,852	282,268	268,300	247,740	314,709
84,603	56,281	48,719	30,897	29,305	26,766	40,098	96,859
206,269	93,772	126,383	149,747	183,963	181,870	154,834	141,638
1,880,892	1,473,006	1,419,798	1,273,486	1,279,304	1,059,544	1,246,123	1,758,083
114,014	11,530	17,424	6,116	11,377	19,933	7,531	—
184,754	147,970	65,881	9,114	8,708	25,164	19,692	32,291
96,558	104,879	20,197	31,146	14,011	38,196	26,314	53,916
110,845	67,995	77,615	55,710	43,363	75,064	66,735	149,665
28,558	586	15	—	—	—	—	—
14,300	4,649	4,809	—	—	—	—	—
3,375,457	2,566,241	2,294,674	1,891,875	1,858,225	1,698,019	1,814,864	2,547,206
£3,773,527			£2,014,925		Compared with 69/71 72/4 75/7 £2,020,030 % - 68 - 46½ + ¼ Very bad, all manufactures.		

245,933	284,814	287,059	233,321	203,018	180,046	134,700	129,039
917,433	944,000	1,024,087	690,356	828,484	699,863	521,600	665,300
118,123	129,256	102,512	89,841	95,488	92,584	65,730	70,093
1,099,066	1,044,718	1,064,458	816,011	857,258	806,335	714,440	743,649
243,315	266,779	265,077	162,891	167,345	134,059	110,780	150,004
201,244	163,405	152,745	87,140	65,678	69,616	79,360	177,421
402,287	315,553	208,683	176,267	219,956	148,774	153,310	248,431
702,973	681,343	917,637	525,282	302,060	258,949	393,170	623,172
175,611	164,695	117,982	112,079	120,862	83,488	95,410	125,903
117,278	110,168	118,004	103,341	185,836	95,246	107,700	221,245
376,089	436,567	247,525	172,134	177,796	121,427	119,180	160,745
120,425	159,466	174,626	157,532	165,118	149,348	108,410	183,837
51,568	39,667	34,562	28,342	25,807	57,190	41,440	56,154
54,828	87,182	70,699	27,565	52,942	44,112	57,950	44,401
88,143	109,569	73,032	83,882	86,855	81,636	59,969	84,082
25,258	31,281	33,783	34,690	41,517	34,311	31,916	33,756
37,932	50,377	48,308	45,146	42,326	34,879	30,370	37,449
			487,868	452,995	367,704	150,390	142,008
418,053	560,639	635,144	474,963	539,505	462,793	342,940	509,748
339,517	420,256	563,548	531,471	613,097	475,357	338,896	447,847
96,136	124,831	154,795	111,982	141,554	119,342	94,080	129,205
5,831,212	6,124,506	6,294,266	5,152,104	5,385,497	4,496,459	3,751,732	4,992,489
£6,052,190			£5,610,622		Compared with 69/71 72/4 75/7 £4,413,560 % + 5½ - 27 - 21½		
			All manufactures, increase on 1869/71, and improving in 1880				

458,114	427,528	522,781	529,280	431,361	715,527	986,660	1,007,488
121,017	121,055	104,909	102,080	105,559	101,741	111,479	93,189
292,184	299,238	170,778	180,908	153,680	226,891	159,434	186,315

EXPORTS to**BRITISH
POSSESSIONS—cont.**

	1869	1870	1871	1872	1873
Brought forward					
Cotton Manufactures	1,809,431	2,016,182	2,197,300	2,606,335	2,461,543
Haberdashery	573,518	673,694	728,451	850,368	850,634
Hardware	—	—	—	—	—
Iron, Railway	—	—	—	—	—
„ Wrought	27,146	44,724	45,966	93,020	131,551
Leather, Boots & Shoes	—	—	—	—	—
Linen Manufactures	123,483	127,916	94,200	107,808	111,353
Saddlery	20,314	21,050	29,337	61,214	93,220
	<u>2,783,786</u>	<u>3,159,348</u>	<u>3,471,544</u>	<u>4,256,050</u>	<u>4,519,616</u>

Average 3 years £3,138,226 £4,369,650

**INDIA, STRAITS
SETTLEMENTS,
AND CEYLON.**

Apparel	41,637	59,762	64,967	82,034	114,644
Beer and Ale	562,321	576,960	492,885	522,593	566,255
Coal and Coke	259,870	257,719	344,137	504,026	585,474
Copper, Unwrought	271,854	92,302	27,345	16,429	18,258
„ Wrought	704,325	368,943	244,569	160,811	146,269
Cotton Yarn	2,012,857	2,190,021	1,713,929	1,906,268	2,078,797
„ Manufactures	10,463,201	12,724,264	12,993,897	13,362,958	14,560,873
Earthenware	100,394	96,337	82,059	78,224	77,194
Haberdashery	123,934	152,101	197,429	266,803	287,553
Hardware	221,315	230,204	210,554	261,040	223,130
Iron, Bar	329,188	235,544	221,856	186,554	294,861
„ Railway	805,039	1,153,446	234,203	181,201	282,810
„ Hoop	263,510	175,950	179,913	276,474	292,815
„ Wrought	373,058	539,851	403,375	388,758	320,136
Lead	87,185	65,683	60,266	64,690	32,874
Linen Manufactures	80,053	90,821	41,999	65,163	83,541
Machinery, Stm. Engrs.	268,326	96,327	210,251	173,003	319,844
„ Mill Work	174,915	213,447	192,992	261,220	573,187
Paper	137,634	106,441	108,781	133,231	154,421
Saddlery	32,234	35,004	28,349	33,431	33,685
Salt	119,388	90,563	138,432	172,351	218,618
Silk Manufactures	10,028	22,729	30,676	45,383	149,160
Stationery	46,225	45,903	44,692	66,112	68,989
Woollen Manufactures	260,315	234,625	150,825	163,174	218,007
Worsted „	108,387	129,741	82,137	151,577	119,842
	<u>17,862,193</u>	<u>19,984,688</u>	<u>18,500,518</u>	<u>19,528,508</u>	<u>21,821,237</u>

Average 3 years £18,782,466 £22,048,604

1873	1874	1875	1876	1877	1878	1879	1880
2,461,543	2,229,854	2,031,636	2,367,863	2,246,428	2,144,700	2,027,416	2,223,373
860,634	940,019	786,973	616,179	532,714	666,666	693,662	712,695
—	—	—	—	—	126,398	164,494	199,316
—	—	—	—	—	75,125	45,757	82,482
131,551	149,749	185,452	186,134	200,055	165,939	215,800	243,383
—	—	—	—	—	302,161	364,422	417,603
111,353	89,963	93,402	91,605	70,008	58,066	64,790	62,055
93,220	75,879	74,486	66,413	52,530	94,442	152,008	161,744
4,519,616	4,333,285	3,970,417	4,140,462	3,842,335	4,077,656	4,085,922	5,389,673

£4,369,650

£3,984,405

Compared with 69/71 72/4 75/7
 £5,017,750 % + 60 + 15 + 25
 Very good, all manufactures.

114,644	122,235	115,360	104,206	108,243	97,689	94,651	95,345
566,255	575,073	549,303	528,538	478,548	341,067	319,740	322,447
585,474	593,257	454,278	456,763	494,449	355,925	362,434	406,550
18,258	38,153	24,844	41,493	56,700	94,356	78,445	80,701
146,269	218,818	384,368	343,136	381,589	329,663	301,153	460,726
2,078,797	2,720,599	2,301,507	2,198,855	2,425,270	2,237,421	2,029,877	3,010,642
14,560,873	15,447,956	15,025,059	14,412,182	15,972,950	14,082,192	13,767,609	19,711,168
77,194	110,913	101,378	107,426	127,873	105,708	93,344	115,359
287,553	320,036	311,905	242,236	272,856	254,844	233,833	303,875
223,130	307,480	296,250	281,400	319,881	261,487	254,460	341,324
294,861	426,610	437,683	356,050	369,709	256,656	222,333	389,079
282,810	521,292	350,445	453,891	685,923	703,682	524,457	983,517
292,815	375,202	394,029	360,029	341,602	296,932	294,471	409,366
320,136	495,936	482,680	475,370	545,420	504,448	524,448	640,511
32,874	46,705	50,711	51,579	63,019	74,744	59,378	53,914
83,541	97,722	65,739	58,696	69,627	71,335	51,593	62,605
319,844	384,596	434,536	247,113	423,045	651,427	296,865	553,556
573,187	796,445	1,110,279	619,879	676,855	570,825	297,296	375,678
154,421	156,355	142,392	120,440	164,908	144,649	145,249	275,421
33,685	33,737	39,250	32,250	31,961	31,761	31,996	35,579
218,618	220,158	248,542	146,384	115,392	148,764	177,713	172,330
149,160	364,023	231,320	173,309	297,070	412,854	263,574	364,927
68,989	77,876	82,057	75,859	92,501	82,608	87,700	100,973
218,007	237,660	299,121	250,234	265,609	206,433	257,922	386,432
119,842	106,869	130,573	105,089	104,428	111,313	95,783	130,010

21,821,237

24,796,066	24,063,609	22,251,416	24,885,428	22,429,983	20,866,324	29,782,020
------------	------------	------------	------------	------------	------------	------------

£22,048,604

£23,733,484

Compared with 69/71 72/4 75/7
 £24,359,142 % + 29½ + 10½ + 2½
 Very good. Continued Increase.

**EXPORTS to
CHINA AND
HONG KONG.**

	1869	1870	1871	1872	1873	1874
Cotton Yarn	363,078	701,778	498,736	594,114	606,397	800,900
„ Manufactures	5,692,009	6,183,016	6,511,994	6,373,113	4,705,615	4,760,000
Lead	325,643	236,335	176,151	135,468	91,075	202,100
Woollen Manufactures	255,092	263,188	208,693	300,580	291,469	140,300
Worsted „	1,289,525	874,370	714,331	818,924	821,439	699,800
	<u>7,925,347</u>	<u>8,258,687</u>	<u>8,109,905</u>	<u>8,222,199</u>	<u>6,515,995</u>	<u>6,603,400</u>
Average 3 years		£8,097,980			£7,113,895	

AUSTRALIA.

Apparel	1,176,061	813,624	790,340	1,077,055	1,419,720	1,411,200
Bags and Sacks	—	—	—	—	—	—
Beer and Ale	471,294	369,741	324,021	359,701	528,953	557,700
Cotton Manufactures	986,488	681,152	774,753	1,154,728	1,193,568	1,201,100
Earthenware	130,314	86,884	83,698	136,113	210,329	163,700
Haberdashery	1,171,271	862,873	861,331	1,326,738	1,595,167	1,702,300
Hardware	418,333	338,792	323,447	472,159	548,384	618,800
Iron, Bar	141,557	106,204	110,265	269,826	221,917	299,400
„ Railway	171,520	96,442	149,678	291,137	505,230	1,117,400
„ Hoop	364,634	225,083	254,774	461,152	500,682	526,600
„ Tinplates	53,497	82,829	137,878	188,090	157,172	83,300
„ Wrought	451,877	288,713	312,246	511,110	665,834	751,500
Lead	46,601	40,626	36,419	39,166	42,712	61,800
Leather, Boots & Shoes	782,262	535,503	552,263	606,565	677,488	556,900
„ Sundries	40,888	33,604	20,567	27,286	41,487	41,300
Linen Manufactures	282,567	193,136	187,403	273,489	349,329	339,900
Machinery, Stm. Engs.	84,429	125,164	64,492	94,258	136,286	284,600
„ Mill Work	197,386	176,230	111,818	164,773	272,020	381,500
Paper	277,084	205,412	210,581	313,737	367,942	329,900
Saddlery	129,888	117,656	90,144	118,316	174,325	203,600
Seed Oils	63,597	39,896	60,215	70,790	69,919	88,300
Silk Manufactures	65,712	49,955	47,263	91,890	146,212	194,500
Spirits	54,641	35,785	39,042	50,223	54,643	56,500
Stationery	96,054	81,776	73,299	104,888	135,893	128,300
Woollen Manufactures	427,059	272,227	260,439	387,809	538,855	648,200
Worsted „	738,497	453,498	485,143	726,904	798,900	737,700
Carpets	78,121	58,663	47,435	67,520	110,762	124,000
	<u>8,901,682</u>	<u>6,371,558</u>	<u>6,408,954</u>	<u>9,385,423</u>	<u>11,463,729</u>	<u>12,611,800</u>
Average 3 years		£7,227,398			£11,153,657	

**SPAIN, CANARIES,
& SPANISH COLONIES.**

Coal and Coke	299,480	341,002	339,851	570,289	748,285	582,400
Cott. Mfs. Philipne. Isld.	621,865	520,100	256,050	202,779	190,323	221,500
Hardware	63,529	74,590	92,637	102,406	97,495	104,500
Carried forward						

1873	1874	1875	1876	1877	1878	1879	1880
606,397	800,951	735,735	569,060	735,365	450,639	586,437	864,362
4,705,615	4,760,082	5,304,275	5,026,070	4,407,980	3,986,634	4,807,335	5,259,932
91,075	202,196	216,723	225,778	322,585	168,366	87,767	169,146
291,469	140,385	243,062	283,940	283,728	302,369	281,000	291,699
821,439	699,878	861,121	660,457	900,670	780,928	839,636	920,905
6,515,995	6,603,492	7,360,916	6,765,305	6,700,337	5,688,986	6,602,735	7,496,314
£7,113,895	£6,942,186			Compared with 69/71 72/4 75/7 £6,596,012 % - 18 $\frac{3}{4}$ - 7 $\frac{1}{4}$ - 5			
Continued decrease.				? America or Russia : improving in 1880.			

1,419,720	1,411,286	1,461,754	1,467,009	1,536,153	1,666,741	1,417,510	1,352,611
528,953	557,744	453,608	84,273	103,861	76,463	56,462	48,547
1,193,568	1,201,117	1,193,986	1,248,544	1,442,890	1,503,500	977,735	1,350,876
210,329	163,762	197,898	232,310	203,546	189,948	219,654	167,871
1,595,167	1,702,361	1,432,992	1,116,784	1,067,787	1,093,326	856,070	959,860
548,384	618,802	678,722	568,607	545,008	607,408	449,726	411,935
221,917	209,492	318,986	202,979	256,625	260,452	165,407	214,596
505,230	1,117,407	816,113	319,201	694,061	576,040	419,308	613,874
500,682	526,655	766,876	575,535	733,417	729,250	487,237	670,116
157,172	83,343	791,234	95,576	97,131	67,809	46,333	95,723
665,834	751,556	773,615	745,901	816,399	789,660	742,986	694,829
42,712	61,895	67,141	48,071	53,289	69,112	48,989	33,619
677,488	556,902	595,290	614,573	631,757	576,140	513,814	429,857
41,487	41,326	49,469	58,373	68,113	63,270	89,683	87,906
349,329	339,936	355,759	296,754	346,622	390,164	277,195	326,224
136,286	284,646	233,399	209,371	279,933	303,092	264,874	267,462
272,020	381,516	357,796	315,590	330,796	390,399	321,087	323,081
367,942	329,983	439,627	408,876	393,170	454,277	463,268	457,645
174,325	203,628	202,805	177,426	142,214	155,635	119,032	94,926
69,919	88,385	94,751	57,896	98,438	95,388	69,192	94,908
146,212	194,555	231,040	296,282	268,517	314,968	224,629	204,922
54,643	56,526	138,830	168,454	195,523	215,819	227,974	264,812
135,893	128,386	140,702	148,204	133,718	140,972	146,984	146,001
538,855	648,228	555,227	481,943	527,567	532,585	427,629	395,624
798,900	737,740	546,404	652,038	646,594	651,201	469,173	544,334
110,762	124,641	103,457	108,623	135,125	165,843	122,848	112,291
1,463,729	12,611,818	12,302,390	11,174,801	12,235,844	12,532,542	10,180,955	10,759,331
1,153,657	£11,904,345			Compared with 69/71 72/4 75/7 £11,157,609 % + 54 $\frac{1}{2}$ = - 6 $\frac{1}{4}$ Improving again, 1880.			

748,285	582,469	530,796	460,841	479,639	416,204	440,520	469,551
190,323	221,555	632,362	505,603	813,348	548,465	359,351	708,605
97,495	104,536	104,500	123,574	109,063	95,287	91,108	107,041

**EXPORTS to
SPAIN, CANARIES,
& SP. COLNS.—cont.**

	1869	1870	1871	1872	1873	1874
Brought forward						
Hardware, Spanish W.I.	49,544	90,338	131,879	150,445	152,831	86,700
Iron, Railway	106,102	134,236	136,319	130,192	173,872	203,110
" Hoop	73,632	50,160	56,857	96,797	83,199	94,300
" Wrought	51,558	73,972	72,462	107,047	134,013	147,000
Jute, Yarn	—	—	—	—	—	—
Linen "	633,821	646,288	670,552	660,053	583,003	614,000
" Manufactures	87,606	118,316	147,803	141,234	91,465	101,800
" " Sp.W.Inds.	320,476	779,840	839,851	832,286	637,634	466,100
Machinery, Stm. Engs.	27,787	35,153	39,487	102,450	69,764	75,200
" Mill Work	45,614	97,929	143,611	195,787	172,498	224,400
Seed Oils	99,237	70,928	54,061	39,234	26,029	42,100
Carpets	12,686	18,707	31,288	28,265	25,374	31,400
	<u>2,492,937</u>	<u>3,060,559</u>	<u>3,019,398</u>	<u>3,359,273</u>	<u>3,185,785</u>	<u>3,085,800</u>
Average 3 years		£2,857,631			£3,210,644	

**PORTUGAL, AZORES,
AND MADEIRA.**

Cotton Manufactures	891,744	981,653	852,471	1,088,204	1,099,238	1,047,900
Linen "	30,937	32,163	38,063	49,004	48,078	40,600
Spirits	36,969	8,976	1,445	18,119	44,752	3,400
Woollen Manufactures	37,622	41,285	48,258	50,707	44,422	43,700
	<u>997,272</u>	<u>1,064,077</u>	<u>940,237</u>	<u>1,206,034</u>	<u>1,236,490</u>	<u>1,135,800</u>
Average 3 years		£1,000,520			£1,192,778	

ITALY.

Coal and Coke	342,779	377,177	387,593	704,479	818,487	833,100
Copper, Wrought	57,801	70,780	59,603	70,371	72,564	59,700
Cotton Yarn	1,186,354	860,719	868,537	909,352	1,288,341	1,163,600
" Manufactures	1,595,651	1,185,468	1,209,075	1,224,653	1,398,012	1,097,200
Iron, Bar	291,554	249,612	256,823	207,570	314,770	216,400
" Railway	—	—	—	—	367,645	192,000
" Hoop	—	—	—	—	168,245	117,100
Linen Yarn	—	—	—	—	74,081	44,000
" Manufactures	155,830	130,006	134,733	129,611	105,374	110,100
Machinery, Stm. Engs.	—	—	—	—	155,881	186,000
" Mill Work	—	—	—	—	—	—
Seed Oils	—	—	—	—	156,622	172,000
Sugar, Refined	—	—	—	—	—	—
Woollen Manufactures	157,448	188,474	323,250	336,548	147,602	109,400
Worsted "	342,743	329,813	606,604	554,564	547,146	362,000
	<u>4,130,160</u>	<u>3,398,049</u>	<u>3,846,218</u>	<u>4,137,148</u>	<u>5,614,790</u>	<u>4,065,000</u>
Average 3 years		£3,791,476			£4,805,850	

	1873	1874	1875	1876	1877	1878	1879	1880
5	152,831	86,769	132,933	78,785	120,705	97,301	81,326	101,255
2	173,872	293,116	117,872	169,057	160,157	178,857	93,990	103,475
7	83,199	94,346	80,975	87,723	71,620	64,027	46,103	62,491
7	134,013	147,093	95,100	97,989	73,585	101,843	96,584	113,483
	—	—	—	104,266	97,272	86,751	102,711	89,905
3	583,003	614,041	513,894	551,762	464,817	366,559	282,284	291,427
4	91,465	101,875	104,308	96,212	96,388	95,747	100,218	108,977
3	637,634	466,136	783,129	321,653	295,228	282,740	263,655	213,895
9	69,764	75,282	72,424	92,883	95,576	95,779	170,367	132,410
1	172,408	224,485	293,091	287,646	302,695	197,531	226,275	289,062
5	26,029	42,105	78,166	231,844	115,271	60,868	29,065	32,046
	25,374	31,465	31,458	55,996	33,577	35,234	34,133	44,064
	3,185,785	3,085,873	3,571,017	3,205,834	3,328,941	2,723,193	2,417,690	2,867,687

£3,210,644

£3,388,597

Compared with 69/71 72/4 75/7
£2,669,857 % - 6½ - 17 - 21

Manufactures decreasing, Machinery increasing.

1,099,238	1,047,968	1,008,334	931,369	927,252	804,021	656,085	813,443
48,078	40,639	41,316	37,692	36,075	38,952	27,915	33,799
44,752	3,446	815	2,659	7,931	5,272	4,442	6,251
44,422	43,757	36,931	34,193	34,126	37,540	26,326	26,491
1,236,490	1,135,810	1,087,396	1,005,913	1,005,384	885,785	714,768	879,984

£1,192,778

£1,032,898

Compared with 69/71 72/4 75/7
£826,846 % - 17½ - 30½ - 20
Continued decrease.

818,487	833,147	645,899	638,235	518,523	510,968	569,020	623,790
72,564	59,735	56,029	57,707	45,090	40,245	28,529	29,539
1,288,341	1,163,631	1,302,492	1,253,791	1,126,940	781,077	542,590	495,765
1,398,012	1,097,266	1,329,352	1,349,665	1,270,552	1,069,037	941,030	881,482
314,770	216,479	231,329	197,458	171,429	110,735	97,070	99,533
367,645	192,922	132,370	155,863	79,607	127,511	198,820	196,509
168,245	117,102	132,768	116,713	114,732	111,549	92,300	132,538
74,081	44,934	52,566	34,413	73,342	63,830	49,770	45,697
105,374	110,192	125,765	103,727	100,667	108,583	87,250	88,196
155,881	186,685	169,638	151,273	156,705	57,399	101,890	247,598
	—	—	—	—	231,570	183,570	219,532
156,622	172,061	114,940	149,907	298,394	250,133	130,830	217,793
	—	—	252,603	266,729	191,324	208,350	228,717
147,602	109,425	204,408	253,552	223,660	186,165	176,580	227,799
547,146	362,043	496,442	522,688	370,784	342,637	372,380	326,946
5,614,790	4,665,612	4,993,998	5,237,595	4,817,154	3,951,193	3,779,970	4,066,484

4,805,850

£5,016,249

Compared with 69/71 72/4 75/7
£3,932,549 + 3¼ - 18 - 21½
Manufactures less, Machinery and Coal more.

EXPORTS to**BRAZIL.**

	1869	1870	1871	1872	1873
Coal and Coke	136,764	154,235	197,119	313,410	465,619
Cotton Manufactures	3,926,713	2,652,505	2,911,544	3,426,294	2,885,912
Earthenware	110,072	99,327	82,723	101,775	124,077
Hardware	246,523	234,442	228,960	273,903	283,900
Iron, Railway	29,448	45,420	151,519	181,087	185,888
" Wrought	—	—	—	—	223,746
Linen Manufactures	345,139	217,195	257,709	291,318	284,394
Jute	—	—	—	—	—
"	—	—	—	—	—
Machy., Steam Eng's.	27,719	73,637	51,522	86,409	115,548
" Mill Work	—	—	—	—	—
Seed Oils	18,516	24,730	28,853	36,022	24,548
Woollen Manufactures	221,420	170,834	140,061	158,876	182,957
	<u>5,062,314</u>	<u>3,672,324</u>	<u>4,050,010</u>	<u>4,869,094</u>	<u>4,720,589</u>
Average 3 years		£4,261,549			£4,761,066

JAPAN.

Cotton Yarn	416,043	595,521	549,865	737,510	428,520
" Manufactures	372,889	571,545	499,836	454,802	363,715
Woollen	—	—	—	—	132,873
Worsted	189,704	85,210	74,876	134,982	170,919
	<u>978,636</u>	<u>1,252,276</u>	<u>1,124,577</u>	<u>1,327,354</u>	<u>1,096,027</u>
Average 3 years		£1,118,496			£1,052,357

AUSTRIA, &c.

Cotton Yarn	154,319	224,842	175,974	152,539	187,986
" Manufactures	293,233	299,633	229,042	248,141	258,036
Iron, Railway	207,842	323,682	187,517	76,722	—
Seed Oils	124,607	108,363	149,636	117,128	103,541
	<u>780,001</u>	<u>956,520</u>	<u>742,169</u>	<u>594,530</u>	<u>549,563</u>
		£826,230			£552,520

DENMARK

Coal and Coke	242,876	302,940	291,617	470,419	579,103
Iron, Railway	—	—	—	—	178,560
Danish West Indies:—	—	—	—	—	—
Linen Manufactures	73,827	134,645	62,987	42,873	29,442
Sugar, Refined	—	—	—	—	—
	<u>316,703</u>	<u>437,585</u>	<u>354,604</u>	<u>513,292</u>	<u>787,105</u>
		£369,631			£656,851

1873	1874	1875	1876	1877	1878	1879	1880
465,619	306,648	294,288	217,347	208,774	209,187	167,710	204,723
2,885,912	2,054,480	3,309,188	2,814,032	2,679,100	2,403,044	2,639,650	3,237,595
124,077	118,493	84,289	116,819	133,636	111,000	105,580	112,260
283,900	273,030	283,613	257,172	242,635	221,152	230,390	274,900
185,888	269,681	139,773	175,592	171,555	112,697	196,926	145,029
223,746	181,993	159,175	154,468	296,759	280,578	259,427	223,408
234,304	198,906	196,193	158,715	140,253	158,372	141,230	123,024
—	—	—	66,763	62,189	65,412	68,760	152,128
115,548	95,379	66,417	110,977	51,506	93,718	90,420	106,832
—	—	—	—	—	138,227	115,790	171,789
24,548	27,436	29,385	27,812	30,894	32,334	28,210	34,947
182,957	171,467	162,300	155,521	121,242	103,183	89,650	81,224
<u>4,726,589</u>	<u>4,687,513</u>	<u>4,724,621</u>	<u>4,255,218</u>	<u>4,138,543</u>	<u>3,928,904</u>	<u>4,133,743</u>	<u>4,866,958</u>
<u>£4,761,066</u>			<u>£4,372,794</u>				
					Compared with 69/71, 72/4, 75/7 £4,309,868 % + 1½ - 9½ - 1½ Manufactures less, Machinery more.		

428,520	350,774	684,466	702,948	615,817	984,841	944,171	1,130,604
363,715	275,782	608,037	625,513	424,105	647,916	763,273	878,156
132,873	28,823	53,252	45,607	185,685	104,790	89,800	156,528
170,919	78,311	342,323	174,332	186,324	206,834	270,764	255,366
<u>1,096,027</u>	<u>733,690</u>	<u>1,688,078</u>	<u>1,548,400</u>	<u>1,411,931</u>	<u>1,944,381</u>	<u>2,068,008</u>	<u>2,420,654</u>
<u>£1,052,357</u>			<u>£1,549,470</u>				
					Compared with 69/71, 72/4, 75/7 £2,144,348 % + 92 + 104 + 38 Very good: no machinery: continuous increase.		

187,986	199,107	138,054	121,971	220,653	133,883	186,450	93,184
258,036	234,234	219,451	178,328	176,986	154,513	187,466	79,013
103,541	80,127	78,470	116,313	172,177	66,927	46,716	60,673
<u>549,563</u>	<u>513,468</u>	<u>435,975</u>	<u>416,612</u>	<u>569,816</u>	<u>355,323</u>	<u>420,632</u>	<u>232,870</u>
<u>£552,520</u>			<u>£474,134</u>				
					Compared with 69/71, 72/4, 75/7 £336,275 % - 59 - 37 - 29 Dying out under high tariff.		

579,103	523,138	458,594	407,353	378,398	312,985	311,320	349,852
178,560	119,006	59,717	43,594	22,225	29,772	29,720	1,903
29,442	28,012	39,322	30,890	30,186	35,794	28,470	13,449
—	—	—	150,592	193,607	166,164	175,600	212,655
<u>787,105</u>	<u>670,156</u>	<u>557,633</u>	<u>632,429</u>	<u>624,416</u>	<u>544,715</u>	<u>545,110</u>	<u>577,850</u>
<u>£656,851</u>			<u>£604,826</u>				
					Compared with 69/71, 72/4, 75/7 £555,895 + 56 - 15½ - 8		

**EXPORTS to
SWEDEN AND
NORWAY**

	1869	1870	1871	1872	1873
Coal and Coke	129,029	178,279	193,465	405,046	816,809
Iron, Railway	35,211	27,985	91,406	133,134	618,033
Woollen Manufactures .	—	—	—	—	—
	164,240	206,264	284,871	538,180	1,435,502
	£218,458			£1,152,160	

GREECE

Cotton Manufactures	—	—	—	—	535,914
					Two years

**CONTINENTAL
EUROPE.**

	1869/71	3 Years' Average.		
	1869/71	1872/74	1875/77	1878/80
Russia	4,499,206	5,896,786	4,214,814	5,374,014
Germany	19,630,641	22,260,469	15,882,047	13,125,022
Holland	9,980,074	12,514,896	8,057,239	6,385,405
Belgium	1,499,049	2,285,423	1,997,096	2,292,674
France	8,286,574	11,551,683	10,668,533	9,963,763
Turkey in Europe and Asia	5,355,889	6,139,741	5,003,679	6,249,894
Spain, &c.	2,857,631	3,210,644	3,388,597	2,669,857
Portugal, &c.	1,000,529	1,192,778	1,032,898	826,846
Italy	3,791,476	4,805,850	5,016,249	3,932,549
Austria, &c.	826,230	552,520	474,134	336,275
Denmark	369,631	656,851	604,826	555,895
Sweden and Norway	218,458	1,152,160	1,132,497	680,491
Greece	—	543,585	491,612	519,726

£58,315,388 72,763,386 57,964,221 52,912,411 - 9 $\frac{1}{4}$ - 27 $\frac{1}{7}$ - 8 $\frac{3}{4}$

COLONIES.

	1869/71	1872/74	1875/77	1878/80
India, &c.	18,782,466	22,048,604	23,733,484	24,359,142
Australia	7,227,398	11,153,657	11,904,345	11,157,609
Canada	4,173,599	6,052,190	5,610,622	4,413,560
British Possessions only as indicated .	3,138,226	4,369,650	3,984,405	5,017,750

£33,321,689 43,624,101 45,232,856 44,948,061 + 35 + 3 $\frac{1}{4}$ - $\frac{1}{2}$

1873	1874	1875	1876	1877	1878	1879	1880
816,809	766,382	750,829	639,937	628,032	511,208	433,300	583,299
618,633	716,317	470,644	319,426	439,375	162,531	89,809	51,489
			71,262	77,986	49,978	42,963	86,895
	<u>1,482,699</u>	<u>1,221,473</u>	<u>1,030,625</u>	<u>1,145,393</u>	<u>723,717</u>	<u>596,072</u>	<u>721,683</u>
<u>1,435,502</u>					Compared with 69/71, 72/4, 75/8		
<u>1,152,160</u>			£1,132,497		£680,491 + 214 - 41 - 40		

	<u>551,157</u>	<u>528,553</u>	<u>503,430</u>	<u>442,854</u>	<u>560,262</u>	<u>523,044</u>	<u>475,871</u>
<u>535,914</u>					Compared with 72/4, 75/7		
two years	£543,585		£491,612		£519,726 - 4 + 5½		

27½ - 8¼

3½ - ½

Average of 3 Years

Increase or Decrease 1878,80 compared with

IMPORTS
Manufactures

EXPORTS	Average of 3 Years				Increase or Decrease 1878,80 compared with			
	1869/71	1872/74	1875/77	1878/80	1869/71	1872/74	1875/77	1878/80
	£	£	£	£	Value %	Quan. %	Value %	Quan. %
Alkali	1,537,324	2,678,801	2,240,039	2,126,430	+33	+61	-20½	+33 - 5 +17
Animals, Horses	221,455	187,405	208,432	270,557	+22½		+41½	+30
Apparel	2,434,706	3,244,586	2,993,836	3,182,093	+30½		- 2	+ 6
Arms&Ammunit.	1,800,264	1,527,771	1,562,340	1,261,531	-30		-17½	-19
Bags and Sacks .	1,014,347	1,764,287	1,328,153	1,481,586	+46		-16	+11½
Beer and Ale . .	1,874,967	2,318,546	1,971,552	1,750,247	- 6½		-24½	-11¼
Books, Printed .	675,146	900,596	898,226	938,425	+39		+ 4	+ 4½
Brass Manufacts.	303,453	512,683	473,023	347,132	+15		-32	-26
Butter	304,554	277,445	232,892	243,207	-20		-13	+ 3½
Candles	189,381	210,668	175,075	149,555	-21		-29	-14
CaoutchoucManf.	727,425	943,919	802,804	763,069	+ 4½		-19	- 5
Carriages, Railw.	474,097	322,306	371,362	200,321	-58		-38	-46
Cheese	105,472	81,827	76,075	57,281	-46		-28	-22
Chemicals	1,419,667	1,919,246	2,006,660	2,094,886	+47½		+ 9	+ 4½
X Coals and Coke .	5,606,938	11,872,351	8,798,304	7,634,136	+34	+45½	+35½ +28	-13 + 9½
Copper, Wrought	3,036,422	3,223,455	3,076,558	3,166,297	+ 4½	+17½	- 1¼ +35½	- 3 +26½
Cordage	350,112	375,659	289,632	299,093	-14½		-20½	+ 3
Cotton Yarn . . .	14,613,169	15,707,496	12,714,902	12,338,304	-15½	+28	-21½ + 8½	- 3 + 3
„ Manufacts.	55,836,329	61,539,272	56,819,868	56,134,315	+ ½	+24	- 8½ +11½	- 1¼ + 6½
Earthenware . . .	1,739,329	1,925,998	1,725,966	1,805,925	+ 1½		- 6¼	+ 4½
Fish, Cured, &c..	988,452	1,306,836	1,170,296	1,488,120	+50		+14	+ 7
Glass	865,276	1,216,205	945,852	818,036	- 5½	+15	-32½ -14½	-13½ +10
Haberdashery . .	4,933,737	6,452,178	4,166,721	3,773,879	-23		-40	- 9½
Hardware	4,302,690	4,810,233	3,695,497	3,273,639	-24		-32	-12
Hats	568,590	890,314	1,051,102	999,911	+75½		+12½	- 5
Iron and Steel . .	23,786,318	34,994,014	22,210,915	22,046,653	- 7½	+ 3½	-40 + 1½	- ¾ +27½
Lead, Pig, &c. . .	980,846	831,779	848,379	600,789	-38½	-23½	-27¼ - 5	-29¼ - 8
Leather, tan'd.&c.	1,239,943	1,553,718	1,630,276	1,613,104	+30	+52	+ 3½ +26½	- 1 +17
„ Foots & Shoes . . .	1,327,918	1,592,981	1,416,731	1,303,437	- 2	- 2½	-18 -16	- 8 - 4½
Linen Yarn	2,261,344	1,944,903	1,532,015	1,088,471	-52	-51½	-44 -40	-29 -24½
„ Manufacts.	7,279,337	7,556,706	6,241,908	5,608,917	-23	-27¼	-26 -25¼	-10 -11
Jute Yarn	195,393	237,831	223,700	205,689	+ 5½		-14	- 8
„ Manufacts.	852,487	1,581,137	1,503,552	1,933,621	+127		+22	+28
Machinery, Steam Engines	1,982,555	2,927,231	2,192,824	2,466,633	+24½		-15½	+13
X Machinery, Mill Work	3,424,300	6,407,714	5,484,512	5,545,045	+59		-13½	+ 1

Alkali

Chemical Ma

Copper, Wro

Cotton Manu

Glass

Hats & Bon
Straw

Iron and Ste

Lead, Pig, &

Hides, tanne

Boots and S

Linen Yarn,

Linen Manu

X 62 50000
and 102

1878/80
with

1875/77
n. Value Quan.
% %

- 5 +17
+30
+ 6
-19
+11½
-11¼
+ 4½
-26
+ 3½
-14
- 5
-46
-22
+ 4½
-13 + 9½
- 3 +26½
+ 3
- 3 + 3
-1¼ + 6½
+ 4½
+.7
-13½ +10
- 9½
-12
- 5
- ¾ +27¾
-29¼ - 8
- 1 +17
- 8 - 4½
-29 -24½
-10 -11
- 8
+28
+13
+ 1

Average of 3 Years

Increase or Decrease in 1878/80
compared with

IMPORTS

Manufactures)	Average of 3 Years				Increase or Decrease in 1878/80 compared with					
	1869/71	1872/74	1875/77	1878/80	1869/71		1872/74		1875/77	
	£	£	£	£	Value %	Quan. %	Value %	Quan. %	Value %	Quan. %
Alkali	144,529	162,029	117,887	72,359	- 50	- 34	- 55	- 41	-30	-31
Chemical Manuf.	633,557	965,379	1,079,745	1,008,359	+ 61		+ 4½		- 6½	
Copper, Wrought	2,122,526	3,505,298	3,120,215	2,597,420	+ 22	+ 35½	- 26	+ 5	-16½	+ 5
Cotton Manufcs.	1,270,301	1,508,836	1,626,157	2,339,801	+ 84		+ 55		+43½	
Glass	950,621	1,423,552	1,825,932	1,803,211	+ 89	+ 99	+ 26½	+ 48½	- 1	+14½
Hats & Bonnets, Straw	269,964	57,223	94,879	48,571	- 84		- 16		-49	
Iron and Steel	1,216,971	2,290,661	2,698,666	3,052,665	+ 150	+ 153	+ 33	+ 98½	+13	+49
Lead, Pig, &c.	1,130,240	1,511,452	1,856,822	1,638,547	+ 45	+ 69½	+ 8½	+ 55	-12	+16½
Hides, tanned, &c.	862,919	1,988,464	2,911,315	2,696,272	+210	+230	+ 36	+ 46	- 7	+ 3
Boots and Shoes.	120,098	150,075	305,927	408,594	+241	+170	+172	+145½	+33½	+10
Linen Yarn, 1878 over 1870	150%									
Linen Manufactures, 1876-78 over 1869-71	75%									

EXPORTS	Average of 3 Years				Increase or Decrease in 1878/80 compared with					
	1869/71	1872/74	1875/77	1878/80	1869/71	1872/74	1875/77			
	£	£	£	£	Value %	Quan. %	Value %	Quan. %	Value %	Quan. %
Seed Oils . . .	1,367,390	1,513,711	1,846,265	1,650,136	+18½	+42	+9	+24½	-11	-12
Painters' Colors	771,949	1,092,619	1,162,575	1,111,640	+44		+2		-4	
Paper	593,946	908,774	899,045	982,416	+65	+93	+7½	+32	+8½	+29
Pickles, &c. . .	441,827	605,804	616,969	662,471	+51		+9¼		+7½	
Plated Ware . .	416,884	264,953	258,756	222,565	-46½		-16		-14	
Rags for Paper	421,884	392,738	331,046	476,364	+13		+21		+44	
Saddlery. . . .	398,259	428,160	411,544	420,216	+5½		-1½		+2	
Salt	426,438	660,182	557,671	553,019	+30	+13½	-16	+17	-1	+8
Silk Yarn . . .	1,191,298	1,531,637	843,368	647,493	-45		-57½		-23½	
„ Manufacs.	1,536,954	2,056,334	1,745,941	1,881,940	+21½		-9		+7½	
Soap	224,190	275,056	329,939	426,731	+90	+129	+54	+74	+23	+37
Spirits	196,475	195,959	322,741	458,656	+133		+133		+42	
Stationery . . .	505,985	673,546	666,913	678,262	+34		+½		+1½	
Sugar, Refined	909,319	1,092,912	1,351,827	1,101,685	+21	+76	-1	+29	-18½	-11½
Telegraph Wire	1,685,530	1,625,222	1,076,446	1,516,174	-10		-7		+40	
Tin, Wrought . .	664,290	817,602	439,413	419,248	-37	+5½	-49	-12½	-4½	+3½
Wool, Dyed, &c.	775,514	724,696	799,769	890,230	+15	+17½	+23	+58½	+11	+31
Woollen and Wd. Yarn . . .	5,711,754	5,687,448	4,376,079	3,655,925	-36	-24	-35¼	-17	-16½	-1½
Woollen Manuf.	5,037,651	6,750,065	6,616,832	6,381,809	+26	+56	-5½	+23½	-3½	+10½
Worsted „ . .	15,627,096	15,689,966	9,343,356	7,195,147	-54	-32	-54½	-37	-23	-14
	20,664,747	22,440,031	15,960,188	13,576,956	-34½	+23	-39½	+3	-15	+4½
Blankets	683,416	699,059	691,043	590,029	-14	-13¼	-15½	-6½	+14½	-5¼
Flannels	392,727	471,958	452,047	334,767	-16	-6	-29	-16¼	-26	-18
Carpets	1,502,915	1,664,279	973,240	925,473	-38½	-23	-44½	-28¼	-5	+11¼
Hosiery of Wool	256,522	299,276	292,774	295,601	+14½		-1½		+1	
Small Worsted Wool	321,440	1,270,229	829,217	891,881	+178		-30		+7½	
Zinc Manufacs.	154,801	94,186	122,309	113,694	-22		+21		-6½	
Unenumerated	12,592,898	16,895,585	17,238,498	18,898,848	+50		+12		+9½	
	<u>£204,220,367</u>	<u>250,228,111</u>	<u>207,675,613</u>	<u>202,372,844</u>	-1%		-19%		-2½%	

IMPOR
(Manufact

Seed Oils .

Paper . . .

Silk Yarn .

„ Manufa

Sugar, Refin

Tin, Unwro

Woollen

Worsted

Woollen

Worsted

manufacture

Zinc Manuf

Unenumera

¼th total

Clocks & W

Gloves . . .

ase in 1878/80
l with

74 1875/77
Quan. Value Quan.
% %
24½ -11 -12
- 4

32 + 8½ + 29
+ 7½
-14
+ 44
+ 2

17 - 1 + 8
-23¼
+ 7½

74 + 23 + 37
+ 42
+ 1½

29 -18½ -11½
+ 40

12½ - 4½ + 3½
58½ + 11 + 31

17 -16½ - 1½

23½ - 3½ + 10½
37 -23 -14

3 -15 + 4½

6½ +14½ - 5½
6¾ -26 -18

8¾ - 5 + 11½
+ 1

+ 7½
- 6½

+ 9½

-2½%

IMPORTS

(Manufactures)

Average of 3 Years

Increase or Decrease in 1878/80
compared with

	1869/71	1872/74	1875/77	1878/80	Increase or Decrease in 1878/80 compared with						
	£	£	£	£	1869/71	1872/74	1875/77	1878/80	1869/71	1872/74	1875/77
					Value	Quan.	Value	Quan.	Value	Quan.	Value
					%	%	%	%	%	%	%
Seed Oils . . .	589,200	696,655	673,121	498,982	-15	+ 8	-28	-20½	-26	-20½	
Paper	684,876	1,038,679	1,156,994	1,121,952	+ 65	+ 108	+ 7	+ 29½	- 3½	+ 5½	
Silk Yarn . . .	482,605	147,416	134,657	140,206	-71		- 4½		+ 4½		
„ Manufacts..	10,441,341	8,502,332	11,740,556	12,967,489	+ 25		+ 53		+ 11		
Sugar, Refined .	2,458,908	3,771,988	4,39,775	4,463,113	+ 81	+ 120	+ 18	+ 37	- 6	+ 3	
Tin, Unwrought	784,473	1,027,181	1,187,798	1,309,063	+ 65	+ 182	+ 27	+ 109	+ 10	+ 16	
Woollen and Worsted Yarn	1,504,006	1,456,378	1,468,949	1,433,931	- 4½	+ 11½	- 2	- 6½	- 2½	- 5¾	
Woollen and Worsted Ma- nufactures . .	3,456,675	3,988,639	5,249,650	6,484,397	+ 87		+ 62½		+ 23½		
Zinc Manufacts.	237,241	360,313	422,405	373,185	+ 58		+ 3¾		- 11½		
Unenumerated, ¼th total	6,403,014	9,099,233	9,666,884	9,734,167	+ 52		+ 7		+ 1		
Clocks & Watches	864,179	832,363	923,849	1,019,110	+ 18		+ 22½		+ 10½		
Gloves	1,230,305	1,407,764	1,929,785	1,443,159	+ 17		+ 2		- 25		
	<u>£37,851,549</u>	<u>45,891,910</u>	<u>54,931,968</u>	<u>56,654,553</u>	<u>+ 50%</u>		<u>+ 23½%</u>		<u>+ 3%</u>		

SUMMARY	Average of 3 Years				Increase or Decrease Comparing 1878/80 with		
	1869/71	1872/74	1875/77	1878/80	1869/71	1872/74	1875/77
Exports to	£	£	£	£	%	%	%
Turkey	5,355,889	6,139,741	5,003,679	6,249,894	+ 16 $\frac{3}{4}$	+ 2	+ 25
British N. America*	4,173,599	6,052,190	5,610,622	4,413,560	+ 5 $\frac{1}{4}$	- 27	- 21 $\frac{1}{3}$
" Possessions	3,133,226	4,369,650	3,984,405	5,017,750	+ 60	+ 15	+ 25
India, &c.	18,782,466	22,048,604	23,733,484	24,359,142	+ 29 $\frac{3}{4}$	+ 10 $\frac{1}{2}$	+ 23 $\frac{3}{4}$
China	8,097,980	7,113,895	6,942,186	6,596,012	- 18 $\frac{3}{4}$	- 7 $\frac{1}{4}$	- 5
Australia	7,227,398	11,153,657	11,904,345	11,157,609	+ 54 $\frac{1}{2}$	-	- 6 $\frac{1}{4}$
Brazil	4,261,549	4,761,066	4,272,794	4,309,868	+ 1 $\frac{1}{2}$	- 9 $\frac{1}{2}$	- 1 $\frac{1}{2}$
Japan	1,118,496	1,052,357	1,549,470	2,144,348	+ 92	+ 104	+ 38
United States	22,136,785	24,764,547	13,053,034	15,919,437	- 28	- 35 $\frac{3}{4}$	+ 22
Egypt	6,322,624	3,773,527	2,014,925	2,020,030	- 68	- 46 $\frac{1}{2}$	+ $\frac{1}{4}$
Unenumerated	12,966,059	16,895,585	17,238,531	18,865,920	+ 45 $\frac{1}{2}$	+ 11 $\frac{3}{4}$	+ 9 $\frac{1}{2}$
Other Countries	93,581,071	108,124,819	95,407,475	101,053,570	- 3 $\frac{1}{4}$	- 27 $\frac{1}{2}$	- 8 $\frac{1}{4}$
	58,249,833	77,832,243	61,536,031	56,441,091	- 3 $\frac{1}{4}$	- 27 $\frac{1}{2}$	- 8 $\frac{1}{4}$
	<u>151,830,904</u>	<u>185,957,062</u>	<u>156,943,506</u>	<u>157,494,661</u>	+ 3 $\frac{1}{2}$	- 15 $\frac{1}{4}$	+ $\frac{3}{8}$
Russia	4,499,206	5,896,786	4,214,814	5,374,014	+ 19 $\frac{1}{2}$	- 9	+ 27 $\frac{1}{2}$
Germany	19,630,641	22,260,469	15,882,047	13,125,022	- 33 $\frac{1}{4}$	- 41	- 17 $\frac{1}{2}$
Holland	9,980,074	12,514,896	8,057,239	6,381,405	- 36	- 49	- 20 $\frac{3}{4}$
Belgium	1,499,049	2,285,423	1,997,096	2,292,674	+ 53	+ $\frac{1}{2}$	+ 16
France	8,286,574	11,551,683	10,668,533	9,963,763	+ 20 $\frac{1}{4}$	- 13 $\frac{3}{4}$	- 6 $\frac{3}{8}$
Spain, &c.	2,857,631	3,210,644	3,388,597	2,669,857	- 6 $\frac{1}{4}$	- 17	- 21
Portugal, &c.	1,000,529	1,192,778	1,032,893	826,846	- 17 $\frac{1}{2}$	- 30 $\frac{3}{8}$	- 20
Italy	3,791,476	4,805,850	5,016,249	3,932,549	+ 3 $\frac{3}{4}$	- 18	- 21 $\frac{1}{2}$
Austria, &c.	826,230	552,520	474,134	336,275	- 59	- 37	- 29
Continental							
Hostile Tariff	52,371,410	64,271,049	50,731,607	44,902,405	- 14	- 30	- 11 $\frac{1}{2}$
Average of 3 Years—							
Total Exports	<u>204,202,314</u>	<u>250,228,111</u>	<u>207,675,113</u>	<u>202,397,066</u>	- 1	- 19	- 2 $\frac{1}{2}$

* All manufactures, increase on 1869/71, and improving in 1880.

decrease
78/80 with

41875/77

% %
2 +25
27 -21 $\frac{1}{2}$
15 +25
10 $\frac{1}{2}$ + 2 $\frac{3}{4}$
7 $\frac{1}{4}$ - 5
- 6 $\frac{1}{4}$
9 $\frac{1}{2}$ - 1 $\frac{1}{2}$
104 +38
35 $\frac{2}{3}$ +22
46 $\frac{1}{2}$ + $\frac{1}{4}$
11 $\frac{3}{4}$ + 9 $\frac{1}{2}$

27 $\frac{1}{2}$ - 8 $\frac{1}{4}$

15 $\frac{1}{4}$ + $\frac{3}{8}$

9 +27 $\frac{1}{2}$
41 -17 $\frac{1}{2}$
49 -20 $\frac{3}{4}$
 $\frac{1}{3}$ +16
13 $\frac{3}{4}$ - 6 $\frac{2}{3}$
17 -21
30 $\frac{2}{3}$ -20
18 -21 $\frac{1}{2}$
37 -29

30 -11 $\frac{1}{2}$

9 - 2 $\frac{1}{2}$

