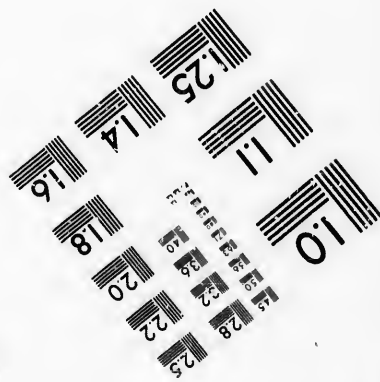
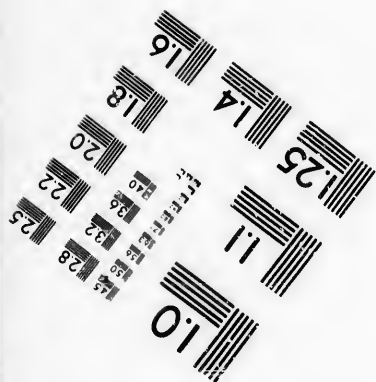
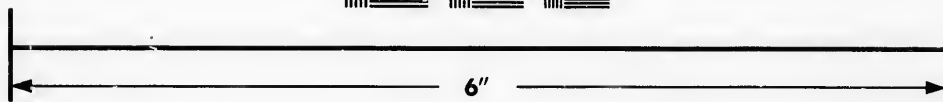
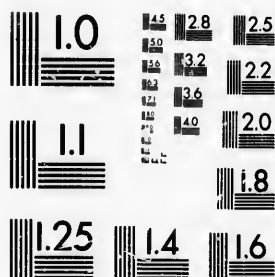

**IMAGE EVALUATION
TEST TARGET (MT-3)**



**Photographic
Sciences
Corporation**

23 WEST MAIN STREET
WEBSTER, N.Y. 14580
(716) 872-4503

**CIHM/ICMH
Microfiche
Series.**

**CIHM/ICMH
Collection de
microfiches.**



Canadian Institute for Historical Microreproductions / Institut canadien de microreproductions historiques

© 1986

Technical and Bibliographic Notes/Notes techniques et bibliographiques

The Institute has attempted to obtain the best original copy available for filming. Features of this copy which may be bibliographically unique, which may alter any of the images in the reproduction, or which may significantly change the usual method of filming, are checked below.

L'Institut a microfilmé le meilleur exemplaire qu'il lui a été possible de se procurer. Les détails de cet exemplaire qui sont peut-être uniques du point de vue bibliographique, qui peuvent modifier une image reproduite, ou qui peuvent exiger une modification dans la méthode normale de filmage sont indiqués ci-dessous.

- | | |
|--|--|
| <input type="checkbox"/> Coloured covers/
Couverture de couleur | <input type="checkbox"/> Coloured pages/
Pages de couleur |
| <input type="checkbox"/> Covers damaged/
Couverture endommagée | <input checked="" type="checkbox"/> Pages damaged/
Pages endommagées |
| <input type="checkbox"/> Covers restored and/or laminated/
Couverture restaurée et/ou pelliculée | <input type="checkbox"/> Pages restored and/or laminated/
Pages restaurées et/ou pelliculées |
| <input type="checkbox"/> Cover title missing/
Le titre de couverture manque | <input checked="" type="checkbox"/> Pages discoloured, stained or foxed/
Pages décolorées, tachetées ou piquées |
| <input type="checkbox"/> Coloured maps/
Cartes géographiques en couleur | <input type="checkbox"/> Pages detached/
Pages détachées |
| <input type="checkbox"/> Coloured ink (i.e. other than blue or black)/
Encre de couleur (i.e. autre que bleue ou noire) | <input checked="" type="checkbox"/> Showthrough/
Transparence |
| <input type="checkbox"/> Coloured plates and/or illustrations/
Planches et/ou illustrations en couleur | <input type="checkbox"/> Quality of print varies/
Qualité inégale de l'impression |
| <input type="checkbox"/> Bound with other material/
Relié avec d'autres documents | <input type="checkbox"/> Includes supplementary material/
Comprend du matériel supplémentaire |
| <input type="checkbox"/> Tight binding may cause shadows or distortion
along interior margin/
La reliure serrée peut causer de l'ombre ou de la
distorsion le long de la marge intérieure | <input type="checkbox"/> Only edition available/
Seule édition disponible |
| <input type="checkbox"/> Blank leaves added during restoration may
appear within the text. Whenever possible, these
have been omitted from filming/
Il se peut que certaines pages blanches ajoutées
lors d'une restauration apparaissent dans le texte,
mais, lorsque cela était possible, ces pages n'ont
pas été filmées. | <input type="checkbox"/> Pages wholly or partially obscured by errata
slips, tissues, etc., have been refilmed to
ensure the best possible image/
Les pages totalement ou partiellement
obscurcies par un feuillet d'errata, une pelure,
etc., ont été filmées à nouveau de façon à
obtenir la meilleure image possible. |
- Additional comments: / Docket title page is bound in as last page in book but filmed as first page on fiche.
Commentaires supplémentaires:

This item is filmed at the reduction ratio checked below/
Ce document est filmé au taux de réduction indiqué ci-dessous.

10X	12X	14X	16X	18X	20X	22X	24X	26X	28X	30X	32X
								/			

The copy filmed here has been reproduced thanks to the generosity of:

Bibliothèque nationale du Québec

The images appearing here are the best quality possible considering the condition and legibility of the original copy and in keeping with the filming contract specifications.

Original copies in printed paper covers are filmed beginning with the front cover and ending on the last page with a printed or illustrated impression, or the back cover when appropriate. All other original copies are filmed beginning on the first page with a printed or illustrated impression, and ending on the last page with a printed or illustrated impression.

The last recorded frame on each microfiche shall contain the symbol \rightarrow (meaning "CONTINUED"), or the symbol ∇ (meaning "END"), whichever applies.

Maps, plates, charts, etc., may be filmed at different reduction ratios. Those too large to be entirely included in one exposure are filmed beginning in the upper left hand corner, left to right and top to bottom, as many frames as required. The following diagrams illustrate the method:

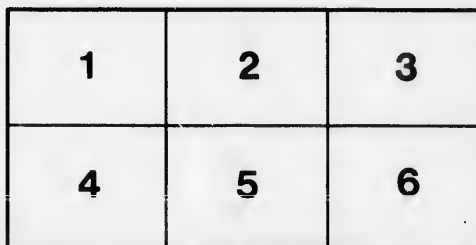
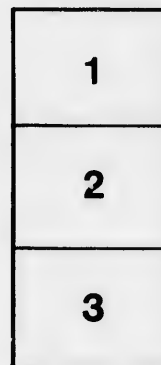

L'exemplaire filmé fut reproduit grâce à la générosité de:

Bibliothèque nationale du Québec

Les images suivantes ont été reproduites avec le plus grand soin, compte tenu de la condition et de la netteté de l'exemplaire filmé, et en conformité avec les conditions du contrat de filmage.

Les exemplaires originaux dont la couverture en papier est imprimée sont filmés en commençant par le premier plat et en terminant soit par la dernière page qui comporte une empreinte d'impression ou d'illustration, soit par le second plat, selon le cas. Tous les autres exemplaires originaux sont filmés en commençant par la première page qui comporte une empreinte d'impression ou d'illustration et en terminant par la dernière page qui comporte une telle empreinte.

Un des symboles suivants apparaîtra sur la dernière image de chaque microfiche, selon le cas: le symbole \rightarrow signifie "A SUIVRE", le symbole ∇ signifie "FIN".

Les cartes, planches, tableaux, etc., peuvent être filmés à des taux de réduction différents. Lorsque le document est trop grand pour être reproduit en un seul cliché, il est filmé à partir de l'angle supérieur gauche, de gauche à droite, et de haut en bas, en prenant le nombre d'images nécessaire. Les diagrammes suivants illustrent la méthode.

PROVINCE OF LOWER CANADA.

IN APPEAL.

JAMES SWAN,
Appellant;

AND

JOHN MOWATT,
Respondent.

THE APPELLANT'S CASE.

Present. Ch. J. Sewell

J. P. Russell

Wm. DeBorja

Wm. Savage

Judgment

PROVINCE OF LOWER CANADA.

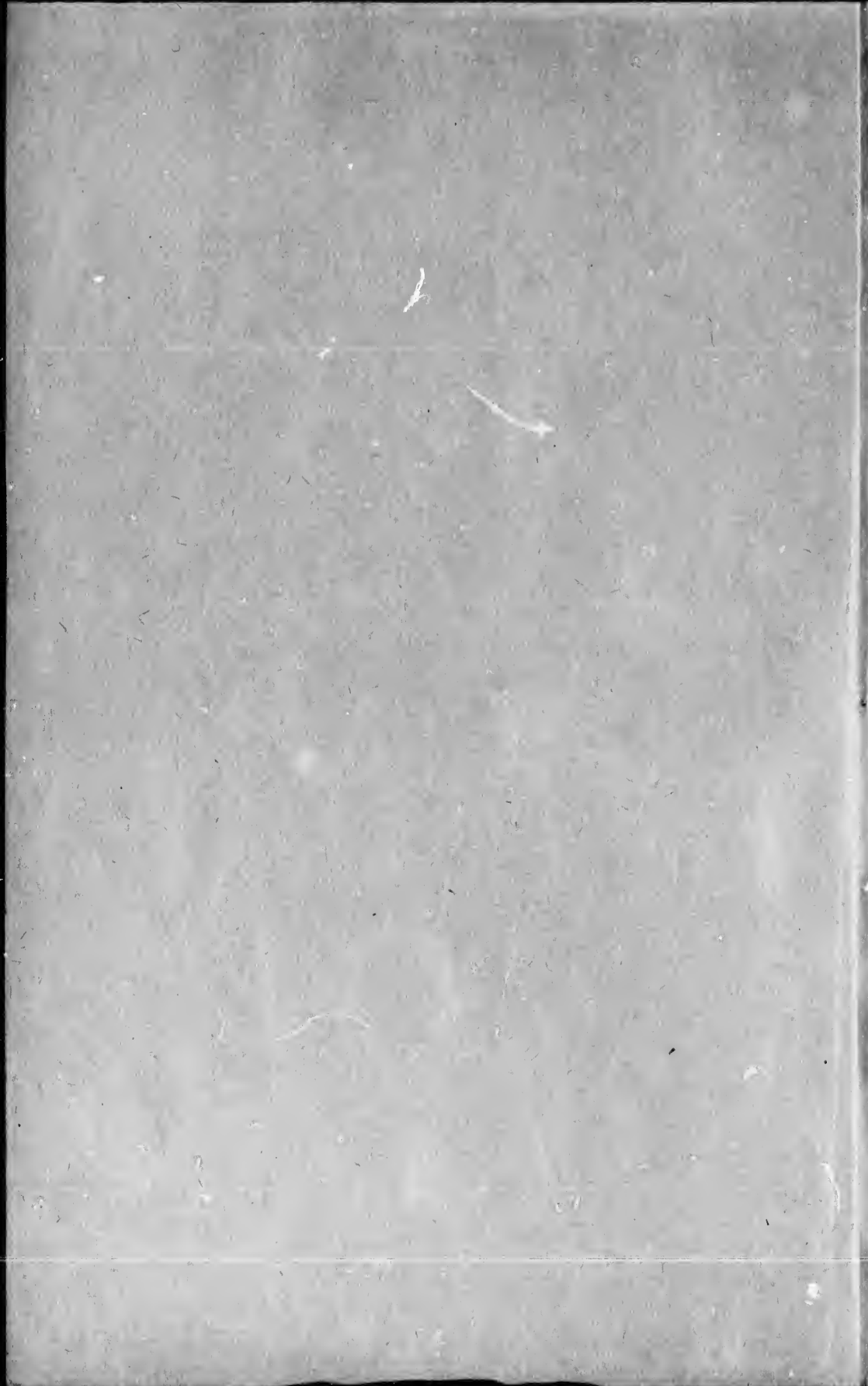

Court of Appeals.

In a Cause—between

JAMES SWAN,
(*Defendant in the Court below,*)
APPELLANT,

AND

JOHN MOWATT,
(*Plaintiff in the Court below,*)
RESPONDENT.

APPELLANT'S CASE.

THE Respondent instituted an action in the Term of February last, in the King's Bench at Montreal, against the Appellant as indorser of certain protested bills of Exchange, drawn by Messrs. PATTERSON & Co. in favor of the Appellant, directed to H. & J. JOHNSON & McQUOID.

The Appellant pleaded as a declinatory Exception to the said action, that the said Appellant before and at the time of suing out the writ of Summons, in the said cause issued was domiciliated and resident at London, in that part of the United Kingdom of Great Britain and Ireland called England, and before and at the time of and since the suing out and serving of the said writ of summons, had not any domicile whatever within the jurisdiction of the said Court, to wit, within the district of Montreal, or elsewhere, in the Province of Lower Canada, and that no legal service whatever of the said writ was made to or upon the said Appellant personally or otherwise.

To this Plea the Respondent answered, that some short time before the issuing of the said writ of summons, in this cause issued the said JAMES SWAN was comorant, domiciliated and resident in the City of Montreal, in the said District of Montreal and Province of Lower Canada, to wit, in or about the month of July now last past and since that time. And that at the time of suing out and service of said writ of summons he the said James Swan had a domicile within the jurisdiction of this Court, to wit, at the said City of Montreal in the said District and Province aforesaid, and further because legal service was made of the said writ of summons, at the said domicile of the said James Swan, *being his last place of residence and abode within the jurisdiction of this Court.*

The Sheriff of the District of Montreal returned, upon the writ of summons in the said cause, that he had caused the said James Swan to be summoned to be and appear, on the day and at the place in the said writ contained, to answer as the said writ demanded and required, by leaving a copy of the said writ and of the declaration thereunto annexed, with a grown person, *at the last domicile* of the said James Swan, at the house occupied by the Miss Duperés, in Saint Vincent Street, in the City of Montreal, in his District, as by the said writ he was commanded.

It appears from the evidence in this Cause that the Respondent had “for many years been engaged in the business of agency which made it necessary for him to travel from place to place without having any fixed abode any where, and that when at Montreal, he lived in taverns and boarding houses”—In fact, the writ was served at the last boarding house at which the Appellant had lodged.

The Appellant contends—

1. That since the passing of the Provincial Ordinance 25th Geo. III. c. 2, service of process must be made at the *dwelling house* of the Defendant; and that service at the last domicile is not a valid or legal service.

2. That, in truth, the place at which service of the writ of summons in this cause issued was made, was not the *last domicile* of the said Appellant.

Quebec, 13th July, 1812.

147085

P.L.S.
HC
23
209 15

