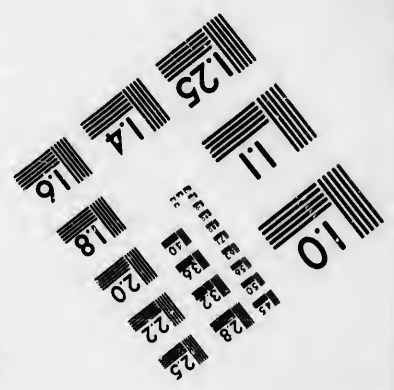
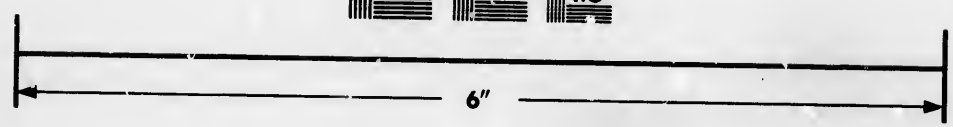
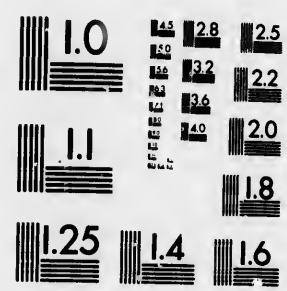

**IMAGE EVALUATION  
TEST TARGET (MT-3)**



**Photographic  
Sciences  
Corporation**

23 WEST MAIN STREET  
WEBSTER, N.Y. 14580  
(716) 872-4503



**CIHM/ICMH  
Microfiche  
Series.**

**CIHM/ICMH  
Collection de  
microfiches.**



**Canadian Institute for Historical Microreproductions / Institut canadien de microreproductions historiques**



**© 1986**

Technical and Bibliographic Notes/Notes techniques et bibliographiques

The Institute has attempted to obtain the best original copy available for filming. Features of this copy which may be bibliographically unique, which may alter any of the images in the reproduction, or which may significantly change the usual method of filming, are checked below.

L'Institut a microfilmé le meilleur exemplaire qu'il lui a été possible de se procurer. Les détails de cet exemplaire qui sont peut-être uniques du point de vue bibliographique, qui peuvent modifier une image reproduite, ou qui peuvent exiger une modification dans la méthode normale de filmage sont indiqués ci-dessous.

- |  |  |
|--|--|
| <input type="checkbox"/> Coloured covers/<br>Couverture de couleur   | <input type="checkbox"/> Coloured pages/<br>Pages de couleur   |
| <input type="checkbox"/> Covers damaged/<br>Couverture endommagée  | <input type="checkbox"/> Pages damaged/<br>Pages endommagées   |
| <input type="checkbox"/> Covers restored and/or laminated/<br>Couverture restaurée et/ou pelliculée  | <input checked="" type="checkbox"/> Pages restored and/or laminated/<br>Pages restaurées et/ou pelliculées   |
| <input type="checkbox"/> Cover title missing/<br>Le titre de couverture manque   | <input checked="" type="checkbox"/> Pages discoloured, stained or foxed/<br>Pages décolorées, tachetées ou piquées   |
| <input type="checkbox"/> Coloured maps/<br>Cartes géographiques en couleur   | <input type="checkbox"/> Pages detached/<br>Pages détachés   |
| <input type="checkbox"/> Coloured ink (i.e. other than blue or black)/<br>Encre de couleur (i.e. autre que bleue ou noire)   | <input checked="" type="checkbox"/> Showthrough/<br>Transparence   |
| <input type="checkbox"/> Coloured plates and/or illustrations/<br>Planches et/ou illustrations en couleur  | <input type="checkbox"/> Quality of print varies/<br>Qualité inégale de l'impression   |
| <input type="checkbox"/> Bound with other material/<br>Relié avec d'autres documents   | <input type="checkbox"/> Includes supplementary material/<br>Comprend du matériel supplémentaire   |
| <input type="checkbox"/> Tight binding may cause shadows or distortion<br>along interior margin/<br>La reliure serrée peut causer de l'ombre ou de la<br>distorsion le long de la marge intérieure   | <input type="checkbox"/> Only edition available/<br>Seule édition disponible   |
| <input type="checkbox"/> Blank leaves added during restoration may<br>appear within the text. Whenever possible, these<br>have been omitted from filming/<br>Il se peut que certaines pages blanches ajoutées<br>lors d'une restauration apparaissent dans le texte,<br>mais, lorsque cela était possible, ces pages n'ont<br>pas été filmées. | <input type="checkbox"/> Pages wholly or partially obscured by errata<br>slips, tissues, etc., have been refilmed to<br>ensure the best possible image/<br>Les pages totalement ou partiellement<br>obscurcies par un feuillet d'errata, une pelure,<br>etc., ont été filmées à nouveau de façon à<br>obtenir la meilleure image possible. |

Additional comments: / [Printed ephemera] 1 sheet (verso blank)  
Commentaires supplémentaires:

This item is filmed at the reduction ratio checked below/  
Ce document est filmé au taux de réduction indiqué ci-dessous.

|                          |                          |                          |                                     |                          |                          |
|--------------------------|--------------------------|--------------------------|-------------------------------------|--------------------------|--------------------------|
| 10X                      | 14X                      | 18X                      | 22X                                 | 26X                      | 30X                      |
| <input type="checkbox"/> | <input type="checkbox"/> | <input type="checkbox"/> | <input checked="" type="checkbox"/> | <input type="checkbox"/> | <input type="checkbox"/> |
| 12X                      | 16X                      | 20X                      | 24X                                 | 28X                      | 32X                      |

The copy filmed here has been reproduced thanks to the generosity of:

New Brunswick Museum  
Saint John

The images appearing here are the best quality possible considering the condition and legibility of the original copy and in keeping with the filming contract specifications.

Original copies in printed paper covers are filmed beginning with the front cover and ending on the last page with a printed or illustrated impression, or the back cover when appropriate. All other original copies are filmed beginning on the first page with a printed or illustrated impression, and ending on the last page with a printed or illustrated impression.

The last recorded frame on each microfiche shall contain the symbol  $\rightarrow$  (meaning "CONTINUED"), or the symbol  $\nabla$  (meaning "END"), whichever applies.

Maps, plates, charts, etc., may be filmed at different reduction ratios. Those too large to be entirely included in one exposure are filmed beginning in the upper left hand corner, left to right and top to bottom, as many frames as required. The following diagrams illustrate the method:

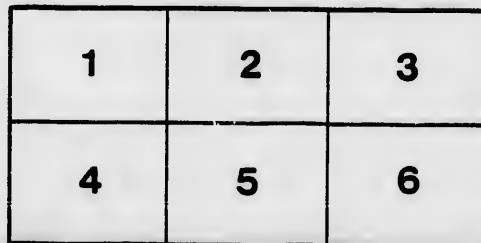
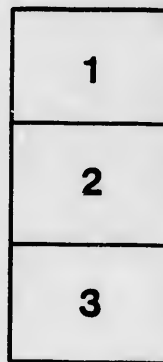

L'exemplaire filmé fut reproduit grâce à la générosité de:

New Brunswick Museum  
Saint John

Les images suivantes ont été reproduites avec le plus grand soin, compte tenu de la condition et de la netteté de l'exemplaire filmé, et en conformité avec les conditions du contrat de filmage.

Les exemplaires originaux dont la couverture en papier est imprimée sont filmés en commençant par le premier plat et en terminant soit par la dernière page qui comporte une empreinte d'impression ou d'illustration, soit par le second plat, selon le cas. Tous les autres exemplaires originaux sont filmés en commençant par la première page qui comporte une empreinte d'impression ou d'illustration et en terminant par la dernière page qui comporte une telle empreinte.

Un des symboles suivants apparaîtra sur la dernière image de chaque microfiche, selon le cas: le symbole  $\rightarrow$  signifie "À SUIVRE", le symbole  $\nabla$  signifie "FIN".

Les cartes, planches, tableaux, etc., peuvent être filmés à des taux de réduction différents. Lorsque le document est trop grand pour être reproduit en un seul cliché, il est filmé à partir de l'angle supérieur gauche, de gauche à droite, et de haut en bas, en prenant le nombre d'images nécessaire. Les diagrammes suivants illustrent la méthode.

ire  
détails  
es du  
modifier  
er une  
filmage

es

errata  
to

pelure,  
on à



32X

# THE NEWS

## ANNUAL

RESPECTFULLY PRESENTED

### PATRONS OF THE "HEAVENLY"

"Time flies, Man dies" (as old as 'Time the saying,)

While things of Earth keep growing and decaying.

A ceaseless change works in the throng of life ;  
One falls, another strikes into the strife ;  
Now, high he rides exulting on the wave,  
But ere the thought springs, there is need to save,

Sudden he sinks into the soundless deep,  
And black oblivion's waters o'er him sweep.  
No rest, no stay, no surety in the years—  
Man's fondest hope turns out the thing he fears :  
The thing he dreads, that comes with threat-  
ening pace,

Changes when close, puts on a smiling face ;  
If he exults in thought, how blest his state,  
The secret boast foreruns a blow of fate—  
Certain of naught, man's wisest when he bends  
To God's decrees, and blesses what He sends.

Time flies indeed ! for here once more  
The printer's lad comes to your door ;  
Now be not surly to the imp,  
Although his New Year's verses limp ;  
Saub him not roughly for his muse ;  
Remember all the glorious news  
He brought you in the year that's gone—  
A gründer scarce the Sun shone on.  
News of battle, news of battle,  
In glorious climes afar,  
Where clear above the sulphureous clouds  
Shone freedom's steady star ;  
Where right broke serried ranks of might ;  
And red ran limpid rill,  
And echoing to the cannon's roar  
Outspoke each gray scarred hill

Shone freedom's steady star ;

# THE NEWS-BOY'S SALUTARY ADDRESS,

RESPECTFULLY PRESENTED TO THE

THE "HEAD QUARTERS."

as Time the  
ing and de-  
rong of life ;  
strife ;  
e wave,  
ere is need to

s deep,  
him sweep.  
e years—  
ing he fears ;  
with threat-

illing face ;  
at his state—  
of fate—  
when he bends  
t He sends.

nce more  
ur door ;

urses limp ;  
is muse ;  
ews  
that's gone—  
one on.  
le,

ureous clouds  
ar ;  
inks of might ;

s roar  
d hill

er ;

And on the field below the hill,  
Which like a lion crouching still,  
Watches o'er Edinburgh ! hark !  
To their cheer and hilarious shout,  
They have no foes to meet this bout !  
God save the Queen, but—France—look  
out.

A prosperous breeze swells out each sail,  
And every wave is dancing ;  
The cloudy sky is reft, and see  
With sunshine all is glancing ;  
The gracious mother sends her son—  
Blow soft ye treacherous gales—  
For loyal hearts are beating now  
To greet the Prince of Wales.  
He lands—and from their murky throats  
The cannons bellow thunder—  
He rides along the well lined streets,  
The floral arches under,  
With smile and bow, he makes his way  
Amidst the cheering people,  
While flags hang out, and bells ring out  
From every Church's steeple.

God Save the Queen—You're welcome  
Wales—

And such like hearty greetings—  
Are twined in evergreens and flowers,  
And painted bright on sheetings ;  
And, oh, the sights that evening shows  
On house fronts and 'neath porches ;  
But grandest far, the Fireman's march,  
Ablazing bright with torches.

And then in bright, in flowery halls,  
Where nothing in the shade is,

But grandest far, the Fireman's march,

Shone Freedom's steady star ;  
Where right broke serried ranks of might ;  
And red ran limpid rill,  
And echoing to the cannon's roar  
Outspoke each grey scarred hill.

Land of the Sun and glowing sky,  
Land of the Muse—oh, Italy !  
Now thy rich blood is all afire !  
But where the hand, and where the lyre  
Could strike a note, could raise a lay  
Worthy the deeds done in thy latter day ?  
Land of the green and clustered vine,  
Thy crushed grapes flow in ruby wine !  
But redder, richer far the hue,  
Of thy sons' blood, shed last year for you.

Thy stormy play is so far done—  
Silenced the war-shout, mute the gun—  
But hope distends the beating heart  
Of those who've seen the curtain fall,  
That now behind it, one and all  
Are busy coning o'er their part,  
Ready to act, when e'er the call  
Sounds from the isle amidst the sea—  
Where, battle-worn, but saved from harm,  
O'er the bare fields of the winter farm,  
Muses the patriot soldier, he,  
Whose life-long dream has been of Thee—  
One, undivided, great, and free.

Turn we from scenes where men with guile  
The purest cause of truth defile ;  
Where every grand advantage won  
Brings woe to many, peace to none ;  
Where every triumph's black with gloom,  
And banners gay hide swollen tomb ;  
To other deeds and happier lands ;  
And see those many martial bands  
In scarlet, green, and hodden grey,  
Plumed and unplumed, a proud array !  
What meet they there for ? earnest fray !  
Within great London's spreading park,

---

**Fredericton, Ja**

---

star;  
d ranks of might;

on's roar  
rred hill.  
ing sky,  
aly!  
afro!  
where the lyre  
l raise a lay  
n thy latter day?  
nstered vine,  
in ruby wine!  
hue,  
ast year for you.

done—  
ute the gun—  
ating heart  
curtain fall,  
and all  
eir part,  
he call  
st the sea—  
aved from harm,  
e winter farm,  
y, he,  
as been of Thee—  
nd free.

re men with guile  
h defile;  
ntage won  
ee to none;  
lack with gloom,  
ollen tomb;  
er lands;  
tial bands  
dden grey,  
a proud array!  
? earnest fray!  
spreading park,

But grandest far, the Fireman's march,  
Abiazing bright with torches.

And then in bright, in flowery halls,  
Where nothing in the shade is,  
To see the Royal youth march up  
'Tween lines of lovely ladies,  
And with his quick and cunning eye  
Take note of each dear beauty;  
'Tis a sight to cheer the grimmost heart,  
So well he does his duty.  
Now she has dropped her gala dress,  
Her marching and quadrilling,  
" God save the Prince, his suite—and all,"  
New Brunswick prays with feeling,  
And glad she'll be, again to see  
Young Albert, or a brother,  
But, gladder, prouder, far to see  
The good and gracious mother.

\* \* \* \* \*

But stop we here; 'tis very vain,  
In such a light and rapid strain,  
To note the actions of a year,  
That sure forebode great tumults near;  
Turn we where e'er we may, the cloud  
Is dark, the thunder's muttering loud,  
And louder and more near, and still  
Men brood over thoughts of coming ill;  
No rest unto the troubled earth;  
Each year brings forth a monstrous birth,  
Of war, anarchy, and civil strife:  
While madness, disease—all error rise—  
Work death and woe in social life;  
But still hope reigns within man's breast,  
That coming years, unlike the rest,  
Untold prosperity will bring;  
Oh, may the cheerful bells that ring  
The old year out, the new year in,  
Ring out the tyranny of sin,  
Ring in the reign of perfect peace,  
When bitterness and war shall cease.

---

---

icton, January 1, 1861.





