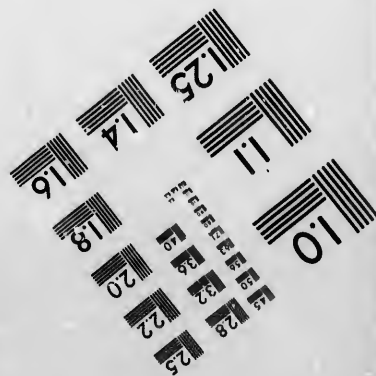
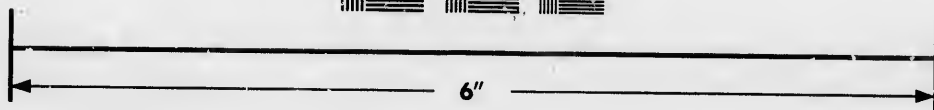
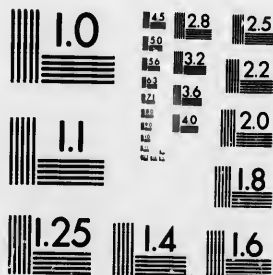

**IMAGE EVALUATION
TEST TARGET (MT-3)**



**Photographic
Sciences
Corporation**

23 WEST MAIN STREET
WEBSTER, N.Y. 14580
(716) 872-4503

1.5 1.8 2.0 2.2 2.5
2.8 3.2 3.6 4.0 4.5
5.0 5.6 6.3 7.0 8.0

**CIHM/ICMH
Microfiche
Series.**

**CIHM/ICMH
Collection de
microfiches.**



Canadian Institute for Historical Microreproductions / Institut canadien de microreproductions historiques

10
57

© 1986

Technical and Bibliographic Notes/Notes techniques et bibliographiques

The Institute has attempted to obtain the best original copy available for filming. Features of this copy which may be bibliographically unique, which may alter any of the images in the reproduction, or which may significantly change the usual method of filming, are checked below.

L'Institut a microfilmé le meilleur exemplaire qu'il lui a été possible de se procurer. Les détails de cet exemplaire qui sont peut-être uniques du point de vue bibliographique, qui peuvent modifier une image reproduite, ou qui peuvent exiger une modification dans la méthode normale de filmage sont indiqués ci-dessous.

- Coloured covers/
Couverture de couleur
- Covers damaged/
Couverture endommagée
- Covers restored and/or laminated/
Couverture restaurée et/ou pelliculée
- Cover title missing/
Le titre de couverture manque
- Coloured maps/
Cartes géographiques en couleur
- Coloured ink (i.e. other than blue or black)/
Encre de couleur (i.e. autre que bleue ou noire)
- Coloured plates and/or illustrations/
Planches et/ou illustrations en couleur
- Bound with other material/
Relié avec d'autres documents
- Tight binding may cause shadows or distortion along interior margin/
La reliure serrée peut causer de l'ombre ou de la distorsion le long de la marge intérieure
- Blank leaves added during restoration may appear within the text. Whenever possible, these have been omitted from filming/
Il se peut que certaines pages blanches ajoutées lors d'une restauration apparaissent dans le texte, mais, lorsque cela était possible, ces pages n'ont pas été filmées.
- Additional comments:/
Commentaires supplémentaires:

- Coloured pages/
Pages de couleur
- Pages damaged/
Pages endommagées
- Pages restored and/or laminated/
Pages restaurées et/ou pelliculées
- Pages discoloured, stained or foxed/
Pages décolorées, tachetées ou piquées
- Pages detached/
Pages détachées
- Showthrough/
Transparence
- Quality of print varies/
Qualité inégale de l'impression
- Includes supplementary material/
Comprend du matériel supplémentaire
- Only edition available/
Seule édition disponible
- Pages wholly or partially obscured by errata slips, tissues, etc., have been refilmed to ensure the best possible image/
Les pages totalement ou partiellement obscurcies par un feuillet d'errata, une pelure, etc., ont été filmées à nouveau de façon à obtenir la meilleure image possible.

This item is filmed at the reduction ratio checked below/
Ce document est filmé au taux de réduction indiqué ci-dessous.

10X	14X	18X	22X	26X	30X
<input type="checkbox"/>	<input type="checkbox"/>	<input checked="" type="checkbox"/>	<input type="checkbox"/>	<input type="checkbox"/>	<input type="checkbox"/>
12X	16X	20X	24X	28X	32X

The copy filmed here has been reproduced thanks to the generosity of:

Archives of Ontario
Toronto

The images appearing here are the best quality possible considering the condition and legibility of the original copy and in keeping with the filming contract specifications.

Original copies in printed paper covers are filmed beginning with the front cover and ending on the last page with a printed or illustrated impression, or the back cover when appropriate. All other original copies are filmed beginning on the first page with a printed or illustrated impression, and ending on the last page with a printed or illustrated impression.

The last recorded frame on each microfiche sheet contain the symbol \longrightarrow (meaning "CONTINUED"), or the symbol ∇ (meaning "END"), whichever applies.

Maps, plates, charts, etc., may be filmed at different reduction ratios. Those too large to be entirely included in one exposure are filmed beginning in the upper left hand corner, left to right and top to bottom, as many frames as required. The following diagrams illustrate the method:

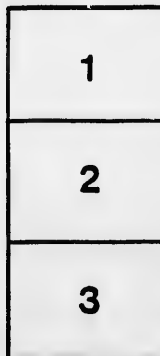
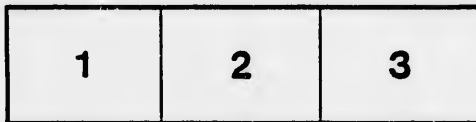

L'exemplaire filmé fut reproduit grâce à la générosité de:

Archives of Ontario
Toronto

Les images suivantes ont été reproduites avec le plus grand soin, compte tenu de la condition et de la netteté de l'exemplaire filmé, et en conformité avec les conditions du contrat de filmage.

Les exemplaires originaux dont la couverture en papier est imprimée sont filmés en commençant par le premier plat et en terminant soit par la dernière page qui comporte une empreinte d'impression ou d'illustration, soit par le second plat, selon le cas. Tous les autres exemplaires originaux sont filmés en commençant par la première page qui comporte une empreinte d'impression ou d'illustration et en terminant par la dernière page qui comporte une telle empreinte.

Un des symboles suivants apparaîtra sur la dernière image de chaque microfiche, selon le cas: le symbole \longrightarrow signifie "A SUIVRE", le symbole ∇ signifie "FIN".

Les cartes, planches, tableaux, etc., peuvent être filmés à des taux de réduction différents. Lorsque le document est trop grand pour être reproduit en un seul cliché, il est filmé à partir de l'angle supérieur gauche, de gauche à droite, et de haut en bas, en prenant le nombre d'images nécessaire. Les diagrammes suivants illustrent la méthode.

ails
du
odifier
une
image

rrata
to

pelure,
n à

32X

VOTERS' LIST, 1886.



Municipality of Front of Escott.

SCHEDULE OF POST OFFICES :

- 1, Escott ; 2, Rockport ; 3, Mallorytown ; 4, Lansdowne ; 5, Caintown ;
 6, Bishop's Mills ; 7, Sharbot Lake ; 8, Lyn ; 9, Rockfield ; 10, Tilley ;
 11, Brockville ; 12, Waterton ; 13, Madrid, N. Y. ; 14, Gananoque .
 15, McIntosh Mills.

Polling Sub-Division No. 1, comprising the Island in front of said Town-ship ; together with Lots 4, 5, 6 and 7, and from Lot eight to twenty-four inclusive in the Broken Front Concession, and South half of Lots 23 and 24 in the first Concession.

PART I.—Persons entitled to Vote at both Municipal Elections and Elections to the Legislative Assembly.

No. on Roll.	NAME.	Jurors.	LOT.	CON.	Descripti'n	P. O. Address
253	Andress George E.		pt Lots 4 and 5	B F	freehol'er	3
292	Andress William S.	j	pt ft E $\frac{1}{2}$ 11	B F	freehol'er	2
293	Andress George H.		pt ft E $\frac{1}{2}$ 11	B F	freehol'er	2
311	Andress Richard E.	j	pt ft 8	B F	freehol'er	2
315	Andress Harvey E.		pt ft 8	B F	freehol'er	2
316	Andress Robert F.		pt ft 8	B F	tenant	2
383	Andress William H.		pt No 1	Tar Island	freehol'er	2
	<i>Andress Edward</i>		<i>lots 22 & 23</i>	<i>B 7 ft.</i>	<i>Freeholder</i>	
63	Buell Hiram F.	j	pt Lot 6 Gren.	Island	freehol'er	2
79	Brooker Charles		Lot 8 Gren.	Island	freehol'er	2
256	Buell Reuben	j	pt 22 and 23	B F	freehol'er	3
257	Buell George	j	pt 22 and 23	B F	Landhl's Son	3 <i>TS</i>
258	Buell William		pt 23	B F	tenant	3
259	Buell Reuben F.		pt 23	B F	tenant	3
286	Burtch Willard		pt C 12	B F	freehol'er	2
291	Burtch Chancey		ft pt 12	B F	freehol'er	2
392	Bell John A.	j	pt ft 7	B F	T & H	2
276	Case Mildred L.		pt ft 14	B F	T & H	2
319	Carnegie Robert H.		pt 7	B F	Wage Earn'r	2
320	Carnegie Robert		pt ft 7	B F	freehol'er	2
321	Carnegie John		pt ft 7	B F	freehol'er	2
366	Chisamore James	j	R pt 1	B F	freehol'er	4
374	Cornwall Charles		pt ft 4 5 6 & 7	B F	freehol'er	2
267	Davis Marion	j	ft 18 & C pt 17	B F	freehol'er	2
297	Dickey John		ft pt E $\frac{1}{2}$ 11 & E $\frac{1}{2}$ 10	B F	T & H	2

POLLING SUB-DIVISION No. 1.

No. on Roll.	NAME.	Jurors.	LOT.	CON.	Descript'n	P. O. Address
298	Dickey Jr. Arthur		pt E $\frac{1}{2}$ 9	B F	freehol'er	2
299	Dickey Sr. Arthur		pt E $\frac{1}{2}$ 9	B F	freehol'er	2
367	Darling Garnet		Lot A & ft pt 1	B F	freehol'er	4
398	Dailey William P.	j	pt ft 7	B F	freehol'er	2
64	Edgar William		pt R 17	B F	freehol'er	2
270	Edgley George Thomas		pt ft 16	B F	T & H	2
396	Edgley Hiram		pt C E $\frac{1}{2}$ 7	B F	freehol'er	2
405	Fenton John	j	pt R 11, 12 & 13	B F	freehol'er	1
295	Ferguson George		pt W $\frac{1}{2}$ 11	B F	occupant	2
407	Fenton James		R 11 and 12	B F	Landhl's Son	1 <i>APS</i>
418	Fenton John C.		R 14 and 15	B F	freehol'er	1
88	Hunt Sr. Vere R.		Lot 2	Club Island	freehol'er	2
89	Hunt Jr. Vere R.		Lot 2	Club Island	Landhl's Son	2 <i>APS</i>
91	Hunt Sr. Francis		Lot 1	Club Island	owner	2
92	Hunt Fr ^{is} E.		Lot 1	Club Island	Landhl's Son	2 <i>APS</i>
302	Hodge William T.		pt ft 7 and 8	B F	freehol'er	2
317	Hodge William		pt ft 8	B F	T & H	2
381	Hay James		pt ft 7	B F	tenant	2
435	Haws Shelden		pt C 24	1	freehol'er	3
437	Hunt Thomas F. M.				Wage Earn'r	2
377	Jeroy Zephaniah		pt ft 7	B F	T & H	2
82	Jerry Thomas		pt ft W $\frac{1}{2}$ 11	B F	T & H	2
365	Kirker William	j	R pt W $\frac{1}{2}$ 3	B F	freehol'er	2
371	Kirker Benjamin		ft pt W 3	B F	freehol'er	2
375	Kahnt Julius	j	pt ft 4, 5, 6 and 7	B F	T & H	2
400	Kennedy Cornelius		R 13 and 11	B F	freehol'er	1
401	Kennedy Patrick	j	R 11 and 13	B F	Landhl's Son	1 <i>APS</i>
402	Kennedy John	j	R 11 and 13	B F	Landhl's Son	1 <i>APS</i>
406	Kavanagh James		R 12	B F	freehol'er	16
285	Lambert Patrick		pt C 9	B F	freehol'er	2
304	Lear Theodore	j	pt ft 7	B F	freehol'er	2

POLLING SUB-DIVISION No. 1.

P. O. Address
 2
 2
 4
 2
 2
 2
 2
 1
 2
 1
 1
 2
 2
 2
 2
 2
 2
 3
 2
 2
 2
 2
 1
 1
 1
 16
 2
 2

No. on Roll.	NAME.	Jurors.	LOT.	CON.	Descripti'n	P. O. Address
394	Lambert John	j	pt C 8 9 and 10	B F	freehol'er	2
395	Lambert Michael.....	j	pt ft pt 10	B F	freehol'er	2
65	Massey James		Lot 7	Gren. Island	freehol'er	2
69	Massey William		Lot 10	Gren. Island	freehol'er	2
71	Mallory Chas. E.		Lot 12	Gren. Island	freehol'er	3
72	Mallory James P.		Lot 12	Gren. Island	freehol'er	3
73	Mallory David S.		Lot 12	Gren. Island	freehol'er	3
74	Mallory Huldah F.		Lot 12	Gren. Island	freehol'er	3
76	Mallory Egbert I		Lot 12	Gren. Island	freehol'er	3
77	Mallory A. W.		Lot 12	Gren. Island	freehol'er	3
271	Murphy Timothy	j	pt C 13	B F	freehol'er	2
272	Murphy Daniel	j	pt C 13	B F	Landh'l'sSon	2 <i>JFS</i>
398	O'Connor Michael	j	pt R 9 & 10 pt C 8	B F	freehol'er	2
399	O'Connor John	j	pt R 9 and 10	B F	Landh'l'sSon	2 <i>JFS</i>
68	Poole William	j	Lon 9	Gren. Island	freehol'er	2
54	Plunkett Sr. Edward..		ft pt S W $\frac{1}{4}$	B F	T & H	2
55	Plunkett Jr. Edward...		ft pt S W $\frac{1}{4}$	B F	freehol'er	2
81	Patterson Albert.....		pt ft W $\frac{1}{2}$ 11	B F	freehol'er	2
260	Poole Robert	j	pts 18 19 20 & 21	B F	freehol'er	3
303	Patterson Sidney.....		pt ft 8	B F	freehol'er	2
56	Root Luther		pt 1	Gren. Island	freehol'er	2
57	Root Albert.....	j	pt Lot 1	Gren. Island	freehol'er	2
58	Root Chancey		Lot 4	Gren. Island	freehol'er	3
80	Root Abell	j	pt 1	Tar Island	freehol'er	2
318	Reid Thomas		pt ft 8	B F	freehol'er	14
388	Root Wilson A. Sr.....		pt ft 5 <i>8</i>	B F	freehol'er	2
59	Senecal John		pt Lot 5	Gren. Island	freehol'er	2
60	Senecal Jos. Sr.....		pt Lot 5	Gren. Island	freehol'er	2
61	Senecal Henry		pt Lot 5	Gren. Island	Landh'l'sSon	2 <i>JFS</i>
62	Senecal Freddie		pt Lot 5	Gren. Island	freehol'er	2
70	Shippy E. K.....	j	Lot 11	Gren. Island	freehol'er	2
306	Seaman Sidney		pt E $\frac{1}{2}$ 8	B F	freehol'er	2
307	Seaman Samuel	j	ft pt E $\frac{1}{2}$ 8	B F	freehol'er	2

JFS

JFS

JFS

JFS

JFS

JFS

JFS

JFS

POLLING SUB-DIVISION. No. 1.

No. on Roll.	NAME.	Jurors.	LOT.	CON.	Descripti'n	P. O. Address
309	Seaman David		pt C 8	B F 7 ⁴	Landhl'sSon	2 478
310	Seaman John H.		pt C 8	B F	T & H	2 2
313	Service Robert		pt ft 7	B F	freehol'er	2 2
304	Slate Chester		pt ft 7	B F	T & H	2 2
372	Service William		E $\frac{1}{2}$ 13	B F	freehol'er	2 2
78	Towe James	j	Lot 12 Gren. Island		T & H	3
263	Turkington Hugh	j	pt Lots 19 & 20	B F	freehol'er	3
273	Thomson John K.		pt Lots 15, 14, 13	B F	freehol'er	2 2
274	Thomson John W.		pt Lot 15	B F	Landhl'sSon	2 478
275	Thomson Andrew S.		pt Lot 15	B F	Landhl'sSon	2 478
287	Tharrett John		pt C 12	B F	T & H	2 2
288	Tharret Alexander		pt ft S W $\frac{1}{4}$ 4	B F	freehol'er	2 2
290	Tharret John A.		pt ft S W $\frac{1}{4}$ 4	B F	freehol'er	2 J
376	Thomson Joseph D		pt ft 4	B F	T & H	2 2
	<i>Thomson George</i>				<i>freehol'er</i>	
255	Vanston William W.	j	W pt 24 & E pt 23	B F	freehol'er	3
265	Williams Owen		pt ft 19	B F	freehol'er	2 2
266	Williams Walter		pt ft 19	B F	Landhl'sSon	2 478
268	Wilcox Stephen E.	j	R pt 16	B F	freehol'er	2 2
269	Wilcox Charles H.		ft pt 16	B F	freehol'er	2 2
305	White George P.		pt ft 7	B F	freehol'er	2 2
369	Wallace James	j	Lot 2	B F	freehol'er	2 2
393	Williams Reuben	j	pt C 6 and 7	B F	freehol'er	2 2

No. on Roll.
 25
 9
 9
 29
 37
 8
 9
 9
 28
 8
 8
 9
 9
 37
 31
 6
 36
 43
 7
 26
 41
 37
 38
 39
 38
 38
 38
 30
 30
 8
 26
 38
 43
 26
 PART

POLLING SUB-DIVISION No. 1.

PART II.—Persons entitled to vote at Municipal Elections only.

No. on Roll.	NAME.	Jurors	LOT.	CON.	Descripti'n	P. O. Address
254	Andress Edward		pt ft 2 and 3	B F	freehol'er	3
96	Andress William H.		pt Lot 1	Tar Island	owner	2
97	Andress Frederick P.		pt Lot 1	Tar Island	owner	2
294	Burtch Alora <i>Alora</i>		pt W $\frac{1}{2}$ 11	B F	freehol'er	2
370	Delano Silas		pt Lot 2	B F	T & H	2
86	Elliott Wilber		pt Lot 1	Tar Island	T & H	2
93	Edgley John W.		pt ft 5	B F	freehol'er	2
94	Edgley William		pt ft 5	B F	T & H	2
280	Edgley Hiram W.		pt ft S W $\frac{1}{4}$ 4	B F	T & H	2
85	Fitzsimmons Francis J.		pt Lot 1	Tar Island	freehol'er	4
87	Hunt William H.		pt Lot 1	Club Island	owner	2
90	Hunt Thomas		pt Lot 2	Club Island	tenant	2
94	Hunt Alfred		pt ft 5	B F	freehol'er	2
373	Hepburn James		pt E	Gren. Island	owner	2
312	Lear Sarah Ann		pt C 7 and 8	B F	freehol'er	2
67	Massay William B.		Schooner Point	Gren. Island	freehol'er	2
368	McNiel Daniel		pt Lot A	B F	T & H	4
434	Mallory Ira		pt ft pt W $\frac{1}{2}$ 23	B F	freehol'er	3
75	Mallory Annie K.		Lot 12	Gren. Island	freehol'er	3
261	Moore Emeline E.		pt ft 21	B F	freehol'er	13
419	O'Brien John		pt R 14	B F	T & H	1
379	Root James		pt ft 5	B F	tenant	2
389	Root George H.		pt ft 8	B F	owner	2
390	Root Wilson A.		pt ft 8	B F	tenant	2
380	Slate Emery		pt ft 7	B F	T & H	2
385	Senecal Jr. Joseph		Lot 2	Gren. Island	T & H	2
386	Senecal Anthony		Lot 2	Gren. Island	T & H	2
300	Skinner Rachael		pt W $\frac{1}{2}$ 9	B F	freehol'er	2
308	Seaman Mary		pt C 8	B F	freehol'er	2
84	Truesdel Ezekiel		pt Lot 1	Tar Island	freehol'er	2
264	Turkington George		pt ft 19	B F	freehol'er	3
387	Thomson Alexander		pt ft 7	B F	owner	5
436	Turkington Solomon J.		E pt 24	B F	freehol'er	3
262	Tricehurst Catherine M.		pt ft 21	B F	freehol'er	13

PART III.—Persons entitled to vote at Elections to the Legislative Assembly only. None

VOTERS' LIST, 1886.

Municipality of Front of Escott.

SCHEDULE OF POST OFFICES :

1, Escott ; 2, Rockport ; 3, Mallorytown ; 4, Lansdowne ; 5, Caintown ; 6, Bishop's Mills ; 7, Sharbot Lake ; 8, Lyn ; 9, Rockfield ; 10, Tilley ; 11, Brockville ; 12, Waterton ; 13, Madrid, N. Y. ; 14, Gananoque ; 15, McIntosh's Mills.

Polling Sub-Division No. 2.—Comprising North part of Lots 4, 5, 6 and 7, in the Broken Front Concession, and from Lots two to twenty-two inclusive in the first Concession ; and North parts of 23 and 24 in the first Concession ; together with the whole of the Second Concession.

PART I.—Persons entitled to Vote at both Municipal Elections and Elections to the Legislative Assembly.

No. on Roll.	NAME.	Jurers.	LOT.	CON.	Descript'n.	P. O. Address
1	Andress Benjamin V...	j	W $\frac{1}{2}$ 11	1	freehol'er	1
176	Andress James		pt S $\frac{1}{4}$ 23	2	freehol'er	3
205	Andress Henry M.....		pt C 17	2	freehol'er	1
220	Abraham Thomas		E $\frac{1}{4}$ 13	2	tenant	12
238	Abraham Thomas	j	pt C 12	2	freehol'er	12
237	Booth Reuben L.....	j	pt C 12	2	freehol'er	12
203	Cavanagh William J...	j	pt C 17	2	freehol'er	1
337	Caple Homer		pt R 17	1	T & H	1
413	Curtin Thomas	j	pt ft 10	1	WageEarn'r	1
414	Curtin Jeremiah	j	ft pt 10	1	freehol'er	1
415	Caple Walter		pt C 15	2	freehol'er	1
416	Caple Herman		pt C 15	2	freehol'er	7
417	Caple Erwin		pt C 15	2	freehol'er	1
439	Donavan Michael				WageEarn'r	12
327	Donavan Patrick	j	pt 21 & pt C 21	B F 1	freehol'er	1
325	Donavan Dennis	j	R $\frac{1}{2}$ 14	1	freehol'er	1
326	Donavan John	j	R $\frac{1}{2}$ 14	1	Landhl'sSon	1
144	Boyle Thomas.....		R pt 5	2	freehol'er	10
195	Dowsley George		pt C 17	2	T & H	1
277	Dixon William		N E $\frac{1}{4}$ 5	B F	owner	4
280	Donavan Thomas.....		ft pt 9 and 10	2	T & H	1
281	Donavan John.....		ft pt 9 and 10	2	Landhl'sSon	1
331	Dowsley Francis E.....	j	ft pt 17 & Lot 18	1	freehol'er	1
438	Dixon Bennett				WageEarn'r	4

No. on Roll,	NAME.	Jurors.	LOT.	CON.	Descripti'n	P. O. Address
145	Earl Allen	j	pt R 7	2	freehol'er	10
249	Ferguson John L.....	j	pt 11, 12 2nd Con. & R	12 1st	freehol'er	82
334	Forte Norman.....		pt ft 19	2	T & H	1
425	Green Archibald.....		pt C 23	2		7
142	Graham Joseph	j	pt N pt 6	2	freehol'er	10
143	Graham William.....	j	pt N pt 6	2	Landhl's Son	10
182	Guild William A.....	j	pt ft 21, R 1/2 22 & W 1/2 23	2	freehol'er	1
183	Guild Roxy		pt ft pt 21	2	Oc & H'r	1
221	Graham Daniel		pt C 13	2	freehol'er	1
343	Hollingsworth Thos. J.	j	ft pt 14	1	freehol'er	1
341	Hollingsworth Edward..		Lot 16	1	freehol'er	1
340	Hollingsworth Daniel..	j	Lot 16	1	freehol'er	1
344	Hollingsworth Thomas..		ft pt 14	1	occupant	1
148	Horton William.....	j	R pts 8, 9 and 10	2	freehol'er	10
223	Hunt David		W 1/2 & pt E 1/2 13	2	freehol'er	2
360	Hunt Henry F.	j	R pt W 1/2 6	B F	freehol'er	1
163	Hagerman William.....		R 20 and 21	2	freehol'er	3
332	Hutchinson David		Lot 19 & E 1/2 20	1	freehol'er	1
177	Hagerman Charles N....		pt C 22	2	freehol'er	3
178	Hagerman Charles M..		pt C 22	2	T & H	3
181	Hollingsworth John ..	j	pt ft 21 & 22	2	freehol'er	3
232	Hollingsworth John ..		pt C 15	2	freehol'er	1
330	Hughes Calvin K.	j	ft pt 15	1	freehol'er	1
336	Hollingsworth David J		pt R 17	1	freehol'er	1
342	Hollingsworth William	j	Lot 16	1	freehol'er	1
235	Jobson Charles		pt C 15	2	T & H	1
173	Kelly Nathan.....	j	pt C 24	2	freehol'er	3
234	Kyes Asahel		pt C 12	2	freehol'er	4
235	Kyes Nicholas.....		pt C 12	2	freehol'er	4
175	Lee Wilson C.....	j	ft pt 23 and 24	2	freehol'er	3
252	Lee George		W 1/2 24 & pt R 23	1	freehol'er	3
420	Lynch Hugh C.	j	Lot 9 and pt 8	1	freehol'er	1

ott.

Bishop's
ville ;
Hills.

5, 6 and
clusive in
together

ctions to

t'n.	P. O. Address
------	---------------

'er 1
'er 3
'er 1
12
'er 12

'er 12

'er 1
H 1
arn'r 1
'er 1
'er 1
'er 1
'er 7
'er 1

Earn'r 12
'er 1
'er 1
's Son 1
'er 10
H 1
er 4
H 1
's Son 1
'er 1
Earn'r 4

W.F.S

POLLING SUB-DIVISION No. 2.

No. on Roll.	NAME.	Jurors.	LOT.	CON.	Descripti'n	P. O. Address
412	Mallory Norton E....	j	pt E $\frac{1}{2}$ 15 & pt W $\frac{1}{2}$ 16	2	freehol'er	1
411	Mallory Noris V. S. ...		pt E $\frac{1}{2}$ 16	2	freehol'er	1
410	Mallory Charles N....		pt E $\frac{1}{2}$ 16	2	freehol'er	1
362	McNickle Sr. Arthur ..		pt N E $\frac{1}{4}$ 6 & pt R 7	B F	freehol'er	1
361	McNickle Jr. Arthur...	j	pt E $\frac{1}{2}$ 5	B F	freehol'er	1
363	McNickle William	j	pt N E $\frac{1}{4}$ 6 & pt R 7	B F	Landhl'sSon	1
169	Mallory Charles R. . . .	j	pt R 22	2	freehol'er	3
189	Moxley Richard		pt C 19, pt ft 18	2	freehol'er	1
192	Moxley James	j	pt ft 17 and 18	2	freehol'er	1
194	Mallory Amasa W.		pt C 17	2	freehol'er	3
202	May Joseph W.	j	pt W $\frac{1}{2}$ 17	2	freehol'er	1
207	May George W. H.	j	pt ft 16	2	T & H	1
209	May David	j	ft pt 17	2	freehol'er	1
350	Moulton William	j	R pt 6	1	freehol'er	4
351	Moulton Robert	j	ft pt 6	2	freehol'er	4
217	McNickle John	j	ft pt E $\frac{1}{2}$ 14	2	freehol'er	12
231	McAvoy William		pt C 12	2	T & H	1
333	McAvoy John.....	j	ft 19, 20 & C pt 21	2	T & H	1
336	Moxley John W	j	W $\frac{1}{2}$ 20	1	freehol'er	1
356	McCormack James.	j	pt ft Lots 23, 24	1	freehol'er	4
230	Nowlan John		pt C 12	2	freehol'er	5
245	O'Brien Peter.....	j	pt C 12	2	tenant	12
357	O'Brien Miles.....	j	pt ft 4	1	freehol'er	4
218	Phillips John	j	W $\frac{1}{2}$ 14	2	freehol'er	12
219	Phillips John M		E $\frac{1}{4}$ 13	2	freehol'er	11
	Quinn John.....		pt ft 8 and 9	2	tenant	12
364	Reid Constant H	j	pt R 8 <i>pt 70</i>	B F	freehol'er	1
171	Ruttle Henry	j	pt C 23 and 24	2	freehol'er	3
172	Ruttle John	j	R 23 and 24	2	freehol'er	3
200	Redmond William	j	C pt 17 & pt C 12	2	freehol'er	1
201	Redmond James A.	j	C pt 17	2	Landhl'sSon	1
225	Running Robert		W $\frac{1}{2}$ & pt E $\frac{1}{2}$ 13 & pt C 13	2	T & H & F	12

No on Roll.	NAME.	Jurors.	LOT.	CON.	Descripti'n	P. O. Address
323	Rosenbargo Joseph.....		S $\frac{1}{2}$ 12	1	freehol'er	1
329	Russell Edward		pt C 21	1	T & H	1
353	Redmond Joseph P.....	j	Lots 4 and 5	2	freehol'er	4
358	Reid Andrew A.....	j	S W $\frac{1}{2}$ 5 N W $\frac{1}{2}$ 5	B F	freehol'er	1
193	Stacey John G.....	j	pt C 17	2	freehol'er	1
214	Storey Thomas.....	j	pt W $\frac{1}{2}$ 15 & pt E $\frac{1}{2}$ 14	2	freehol'er	1
215	Storey Thomas J.....	j	pt W $\frac{1}{2}$ 15 & pt E $\frac{1}{2}$ 14	2	Landhl'sSon	1
216	Storey Robert B.....	j	pt W $\frac{1}{2}$ 15 & pt E $\frac{1}{2}$ 14	2	Landhl'sSon	1
241	Stoops John.....		pt C 12	2	freehol'er	12
247	Steney Albert R.....		pt C 12	2	tenant	12
347	Smith Sr. Patrick	j	ft pt 8	2	freehol'er	1
348	Smith James	j	ft pt 7	2	freehol'er	1
349	Smith Jr. Patrick	j	ft pt 7	2	freehol'er	1
404	Savage Jeremiah.....		pt C E $\frac{1}{2}$ 13	1	T & H	1
421	Smith James		Lot 9 & pt Lot 8	1	T & H	1
	<i>Stacy's William A</i>		<i>ft C 12</i>		<i>T & H</i>	
187	Taylor Theophilus	j	pt ft 19 and 20	2	freehol'er	1
188	Thomson Charles.....	j	pt C 19 and 20	2	freehol'er	1
190	Thomson George.....	j	pt E $\frac{1}{2}$ 18	2	freehol'er	1
197	Thomson Alec	j	pt 17 and 18	2	Landhl'sSon	1
198	Taylor Nicholas	j	R pt 17	1	freehol'er	1
199	Taylor Robert G.....	j	R pt 17	1	Landhl'sSon	1
222	Tilten John F.....		pt C 13	2	T & H	12
227	Trickey Charles J.	j	W $\frac{1}{2}$ & pt E $\frac{1}{2}$ 13	2	Landhl'sSon	12
236	Tompkins Charles		pt C 12	2	T & H	12
352	Tedford William.....	j	R pt 2 3 and 4	1	freehol'er	4
	<i>Thomson William</i>		<i>ft C 13</i>		<i>T & H</i>	
212	Vanattan George.....		pt C 16	2	freehol'er	1
204	Vanattan Sidney		pt C 17	2	freehol'er	1
243	Vanston Robert		pt C 12	2	freehol'er	12
251	Voodree James		pt W $\frac{1}{2}$ 24, pt R 23	1	owner	3
206	Wicks William H.....	j	pt C 16	2	freehol'er	1
191	Weston Thomas		pt C 19	2	Oc & H	1
224	Waldron Richard		W $\frac{1}{2}$ & pt E $\frac{1}{2}$ 13	2	freehol'er	1

POLLING SUB-DIVISION No. 2.

PART II.—Persons entitled to vote at Municipal Elections only.

No. on Roll.	NAME.	Jurors.	LOT.	CON.	Descripti'n	P. O. Address
226	Godkin George		pt W $\frac{1}{2}$ 13	2	T & H	12
354	Gokey Charles		pt C 5	1	T & H	4
184	Guild Lucy		pt ft pt 21	2	Oc & H	1
355	Horan Thomas		pt C 9	1	T & H	1
213	Hughes Rboda.		pt ft 15	2	freehol'er	1
338	Hollingsworth Annie E.		Lot 16	1	freehol'er	1
174	Kelly Vina		pt C 24	2	freehol'er	3
359	Morrow Wilson		pt C 4	B F	T & H	1
423	Moore Mary Ann		pt C ft 12 <i>14</i>	1	tenant	1
179	McEvoy Eliza		pt C 22	2	freehol'er	3
210	May Martha		pt E $\frac{1}{2}$ 16	2	freehol'er	1
180	Neil Ellen		pt C 22	2	freehol'er	3
324	Peck Nancy		pt 3 $\frac{1}{4}$ 12	1	T & H	1
240	<i>Quinn Mary Ann</i> Running James		<i>pt 8 7</i> pt C 12	2	freehol'er	12
278	Sterns William H.		pt C 12	2	T & H	12
250	<i>Thomson Josephine</i> Tennant Charles		<i>pt C 17</i> pt C 12	2	T & H freehol'er	5
196	Thomson Widow James		pt 17 and 18	2	freehol'er	1

PART III.—Persons entitled to vote at Elections to the Legislative Assembly only.

NONE.

Dwight Bennett.

Wagoner

VOTERS' LIST, 1886.

Municipality of Front of Escott.

SCHEDULE OF POST OFFICES :

- 1, Escott ; 2, Rockport ; 3, Mallorytown ; 4, Lansdowne ; 5, Caintown ;
 6, Bishop's Mills ; 7, Sharbot Lake ; 8, Lyn ; 9, Rockfield ; 10, Tilley ;
 11, Brockville ; 12, Waterton ; 13, Madrid, N. Y. ; 14, Gananoque .
 15, McIntosh Mills.

Polling Sub-Division No. 3, comprising the 3rd, 4th, 5th and 6th Concessions of said Township of Front of Escott.

PART I.—Persons entitled to Vote at both Municipal Elections and Elections to the Legislative Assembly.

No. on Roll.	NAME.	Jurors.	LOT.	CON.	Descripti'n	P. O. Address
23	Avery Melzar.....		ft 1/2 & N E 1/2	5	freehol'er	7 3/4
24	Avery Alvin	j	N 1/2 21 & ft 1/2 19	5	freehol'er	3
25	Avery Newton	j	W 1/2 21	5	freehol'er	3
26	Avery Egbert	j	N 1/2 21 and ft 1/2 20	5	freehol'er	3
28	Avery Orvilla.....		E 1/2 24	5	freehol'er	3
31	Andress Stephen E....		pt R 24	4	freehol'er	3
32	Andress Peter W.		pt R 24	4	freehol'er	3
33	Andress James E.....		pt R 24	4	freehol'er	3
123	Austin Ziba.....	j	pt 10	4	T & H	5
125	Austin Harvey	j	Lot 12	5	freehol'er	10
34	Baile Benjamin	j	S E 1/2 23	5	freehol'er	5
150	Brennan William	j	pt ft E 1/2 12	3	freehol'er	3
151	Brennan James		pt ft E 1/2 12	3	T & H	3
5	Bigford William.....		E 1/2 24	6	freehol'er	5
6	Bigford John W.....		E 1/2 24	6	Landhl's Son	5
115	Clair John	j	pt R 16	3	freehol'er	9
156	Cosgriff Patrick		Lot 15 & ft pt 14	3	freehol'er	3
157	Cosgriff Michael	j	ft 15 & ft pt 14	3	Landhl's Son	3
158	Cosgriff William.....	j	Lot 15 & ft pt 14	3	Landhl's Son	3
168	Cosgriff John	j	E 1/2 24	3	freehol'er	3
100	Cranker George	j	W 1/2 22 & C pt 21	3	T & H	3
	<i>Cartwright George</i>					
51	Doyle Patrick.....	j	C pt E 1/2 16	4	freehol'er	9
52	Doyle Nicholas		pt of C pt E 1/2 16	4	freehol'er	9
53	Doyle Peter.....	j	C pt E 1/2 16	4	Landhl's Son	9

POLLING SUB-DIVISION No. 3.

No. on Roll.	NAME.	Jurors	LOT.	CON.	Descripti'n	P. O. Address
141	Earl Edward	j	ft pt 6 and 7	3	freehol'er	10
3	Ferguson James P.	j	N E $\frac{1}{4}$ 24	5	freehol'er	3
4	Ferguson Benjamin	j	S E $\frac{1}{4}$ 23	6	freehol'er	3
9	Ferguson Andrew B.	j	W $\frac{1}{2}$ and E $\frac{1}{4}$ 22	6	freehol'er	5
10	Ferguson William H.	j	pt N $\frac{1}{2}$ 24 & pt 23	6	freehol'er	5
16	Fortune Sr. Francis	j	W $\frac{1}{4}$ 24 & S E $\frac{1}{4}$ 24	5	freehol'er	5
18	Fortune William	j	W $\frac{1}{4}$ 24 & S E $\frac{1}{4}$ 24	5	freehol'er	5
19	Fortune Jr. Francis	j	Lots 18 and 19	6	freehol'er	5
43	Ferguson Wm.	j	E $\frac{1}{2}$ 17 and 16	5	occupant	9
44	Ferguson James F.	j	Lots 13 and 14	5	freehol'er	9
45	Fortune Robt.	j	R $\frac{1}{2}$ 18 and 19	4	freehol'er	9
106	Franklin Jr. John	j	R $\frac{1}{2}$ 18	3	freehol'er	9
107	Franklin Sr. John	j	R $\frac{1}{2}$ 19	3	freehol'er	9
109	Foley John	j	ft pt 19	4	freehol'er	9
110	Foley Loftus	j	ft pt 19	4	Landhl'sSon	9
111	Foley John W.	j	N E pt 19	4	freehol'er	9
121	Foley Robt.	j	ft pt 8 and 9	4	freehol'er	10
122	Foley Richard J.	j	pt R 8 and 9	4	freehol'er	10
126	Foley Robt. A.	j	pt R 10 & pt 11	4	freehol'er	9
127	Foley Sr. Robt.	j	pt 11	4	T & H	9
128	Foley John W.	j	pt S W 10	4	freehol'er	9
138	Foley William B.	j	W $\frac{1}{2}$ 11	3	freehol'er	9
139	Foley Thomas	j	W $\frac{1}{2}$ 11	3	occupant	9
140	Foley William H.	j	E $\frac{1}{2}$ 8 & pt W $\frac{1}{2}$ 9	3	freehol'er	10
153	Flynn Thomas	j	pt W $\frac{1}{2}$ 12	3	Landhl'sSon	3
429	Franklin Thomas	j	pt R pt E $\frac{1}{2}$ 15	4	freehol'er	5
	<i>Foley John Wesley</i>					
159	Gavin James	j	pt ft 16 and 17	3	freehol'er	3
160	Gavin Lawrence	j	pt ft 16 and 17	3	Landhl'sSon	3
161	Gavin Thomas	j	ft $\frac{1}{2}$ 18 C pt 16	3	freehol'er	3
124	Graham John	j	pt C 10	4	T & H	10
137	Grier Moses	j	W $\frac{1}{2}$ 8	3	freehol'er	4
409	Graham Hugh	j	R $\frac{1}{2}$ 20	4	T & H	3
38	Hodge Thomas	j	pt R 16 and 17	4	T & H	5
39	Hutchinson Jr. David	j	pt S W $\frac{1}{2}$ 19 & 20	4	freehol'er	3
46	Huntley David	j	pt R $\frac{1}{2}$ 18 and 19	4	T & H	9
147	Horton Nicholas	j	pt 8 and 9	3	freehol'er	10
427	Herbison Jacob	j	pt R pt W $\frac{1}{2}$ 16	4	freehol'er	5
428	Herbison Adam	j	pt R pt W $\frac{1}{2}$ 16	4	freehol'er	5
430	Herbison James	j	S E $\frac{1}{4}$ 23	6	freehol'er	5
433	Hall Joseph	j	N pt E $\frac{1}{4}$ 22	5	freehol'er	5
118	Herbison John	j	pt ft W $\frac{1}{2}$ 16	4	freehol'er	9

475

POLLING SUB-DIVISION No. 3.

No. on Roll.	NAME.	Jurors.	LOT.	CON.	Descripti'n	P. O. Address
117	Kavanagh Thomas T.	j	pt C 24	3	T & H	3
167	Kavanagh Martin M.	j	pt ft 23 & 24	3	freehol'er	3
154	Leader Robert.	j	Lot 13	3	freehol'er	3
162	Larne Peter.	j	ft 1/2 20	3	freehol'er	3
36	McClean John H.		Lot 11	5	freehol'er	8
98	McDonald Vincent B.	j	pt 22 & W 1/2 23	3	freehol'er	3
99	McDonald John R.	j	pt 22 & W 1/2 23	3	Landhl'sSon	3 <i>JFS</i>
149	Moxley William	j	E 1/2 & pt W 1/2 10, 12	3	freehol'er	10
164	McDonald Albert	j	ft 1/2 21 & S 1/2 22	3	freehol'er	3
166	McDonald Allen.	j	ft 1/2 21 & S 1/2 22	3	Landhl'sSon	3 <i>JFS</i>
169	Mallory Charles R.	j	pt ft 23	3	freehol'er	3
185	McDonald Charles	j	ft pt 19	3	freehol'er	3
27	Mallory George H.		pt R 22	4	T & H	5
29	Nowlan James.		pt C 23	5	freehol'er	5
40	Nunn Charles.		E 1/2 17 & Lot 18	5	freehol'er	5
42	Nunn Sr. Joshua.		E 1/2 17 & Lot 16	5	freehol'er	10
49	Nunn Joshua R.	j	pt C 17	4	freehol'er	9
50	Nunn Jonathan		pt R 17	5	freehol'er	10
94	Purvis James S.	j	pt C 24	4	freehol'er	5
30	Purvis Zaccheus	j	R pt & pt C 1/4 24	4	freehol'er	5
186	Powell Thomas	j	ft pt 19	3	T & H	3
20	Scott James L.		pt R 22	4	freehol'er	5
35	Scott Alfred	j	R pt 21	4	freehol'er	5
102	Summers William		ft pt 20 and 21	4	freehol'er	11
103	Summers Edwin		pt R 22	3	freehol'er	11
119	Summers Theophilus		pt ft W 1/2 16	4	T & H	9
129	Summers Culbert	j	E 1/2 & S W 1/4 12	4	freehol'er	9
170	Smith Robert		pt ft 23	3	T & H	3

POLLING SUB-DIVISION No. 3.

No. on Roll.	NAME.	Jurors.	LOT.	CON.	Descripti'n	P. O. Address
41	Tennant James A.	j	E $\frac{1}{2}$ 17 and 18	5	T & H	9
166	Trickey Malcolm C.	j	pt ft W $\frac{1}{2}$ 23	5	freehol'er	3
431	Tennant Robert W.	j	R $\frac{1}{2}$ 20	4	owner	3
426	Tennant George	j	pt S E $\frac{1}{4}$ 20	4	freehol'er	16
120	Truesdell John N.	j	pt $\frac{1}{2}$ 14	4	freehol'er	9
8	Warren James.	j	N W $\frac{1}{2}$ 24	5	T & H	5
12	Warren Duncan	j	pt C 23	5	freehol'er	5
14	Warren James.	j	R pt 23	5	freehol'er	5
17	Warren Jr. Francis ...	j	W $\frac{1}{4}$ 24 & S E $\frac{1}{4}$ 24	5	tenant	5
37	Wright William	j	pt R 16 and 17	4	freehol'er	9
101	Wood John C.	j	ft pt 20 and 21	4	T & H	9
104	Warren Jacob.	j	E $\frac{1}{2}$ 23 & SW $\frac{1}{4}$ 24	4	freehol'er	5
105	Warren Ira	j	E $\frac{1}{2}$ 23 & S W $\frac{1}{4}$ 24	4	Landhl'sSon	5
112	Warren William T.	j	ft and pt C 18	4	freehol'er	9
113	Warren William B.	j	ft and pt C 18	4	Landhl'sSon	9
114	Warren John T.	j	ft $\frac{1}{2}$ 17	4	Landhl'sSon	9
130	Warren John	j	ft 13 and pt E 11	4	freehol'er	9
131	Warren George L.	j	13 and pt E $\frac{1}{2}$ 11	4	Landhl'sSon	9
132	Warren Robert E.	j	pt 13 & pt E $\frac{1}{2}$ 11	4	Landhl'sSon	9
133	Warren John W.	j	13 and pt E $\frac{1}{2}$ 11	4	Landhl'sSon	9
134	Warren Sr. Benjamin. .	j	E $\frac{1}{2}$ & pt W $\frac{1}{2}$ 13	4	freehol'er	9
135	Warren Benjamin. . . .	j	E $\frac{1}{2}$ & pt W $\frac{1}{2}$ 13	4	Landhl'sSon	9
136	Warren William H. ...	j	W $\frac{1}{2}$ 8	4	freehol'er	9
146	Webster Henry O.	j	E and pt W 9	3	freehol'er	10

No. on Roll.

22
27
7

422

115

432

11

47

48

152

110

155

13

13

PA

I,
in th
list
vise
for r
a co
to v
all F
ed t
to l

D

PART II.—Persons entitled to Vote at Municipal Elections only.

No. on Roll.	NAME.	Jurors.	LOT.	CON.	Descripti'n	P. O. Address.
22	Avery Mary		E $\frac{1}{4}$ 24	5	freehol'er	3
27	Avery Hattie		E $\frac{1}{4}$ 24	5	freehol'er	3
7	Alexandrew Mary Jane.		N $\frac{1}{2}$ W $\frac{1}{2}$ 24	5	freehol'er	6
422	Buell Vincent		ft pt 23	3	freehol'er	3
115	Cartwright George			4		9
432	Dove James		pt R pt E $\frac{1}{2}$ 15	4	freehol'er	4
11	Ferguson Sarah		pt W $\frac{1}{2}$ 24 & pt 23	6	tenant	5
47	Fortune Hannah		pt C 18	4	freehol'er	9
48	Fortune Catherine		pt C 18	4	freehol'er	9
152	Flynn Mary		pt W $\frac{1}{2}$ 12	3	freehole'r	3
116	Kavanagh Mary		pt C 23 and 24	3	freehol'er	3
155	Tobin Elizabeth		pt Lot 13	3	owner	3
13	Warren Mary		R pt 23	5	freehol'er	5
15	Warren Catherine		R pt 23	5	freehol'er	5

PART III.--Persons entitled to vote at Elections to the Legislative Assembly only.
NONE.

I, H. C. Lynch, Clerk of the Municipality of the Township of the Front of Escott in the County of Leeds, do hereby certify that parts One and Three of the within list constitute a correct list for the year 1886, of all persons appearing by the last revised Assessment Roll of the said Municipality to be entitled to vote at Elections for members of the Legislative Assembly, and that parts One and Two constitute a correct list for said year of all persons appearing by the said Roll to be entitled to vote at Municipal Elections in the said Municipality. And I hereby call upon all Electors to examine the said list, and if any omissions or other errors are perceived therein, to take immediate proceedings to have said errors corrected according to law.

H. C. LYNCH,
Clerk of said Municipality,
Post Office, Escott.

Dated this 5th day of August, 1886,

