

... THE ...



Prince Edward

Island

ALMANAC

AND

Miscellaneous Directory

.. 1899 ..



Published and Printed by

MURLEY & GARNNUM

SUCCESSORS TO

JOHN COOMBS

PRINTERS AND BOOKBINDERS

CHARLOTTETOWN, P. E. I.

P. O. BOX 72

LIBRARY SEC. OF STA

277.5.2

359 L 1

PRICE 15 CENTS

Fire Insurance

Life Insurance

The Royal Fire Insurance Co. of Liverpool
The Sun Fire Office of London
The Phenix Insurance Co. of Brooklyn
The Mutual Life Insurance Co. of New York

Combined Assets of above Companies

THREE HUNDRED AND FIFTY MILLION DOLLARS

(\$350,000,000.00)

LOWEST RATES

PROMPT SETTLEMENTS

YOUR PATRONAGE RESPECTFULLY SOLICITED

JOHN MACEACHERN

QUEEN STREET, CHARLOTTETOWN

AGENT

PARE
AV
420
P7P7
1599

... Tailoring ...

Superiority in style and workmanship, acknowledged by the best dressed men on P. E. Island, has made our name famous as FASHIONABLE TAILORS.

The year just ended has been the most successful in the history of our establishment.

In the beginning of 1898 we added to our large Tailoring business a well stocked and up-to-date

Gents' Furnishing Department

Which has proved a great success.

When buying your next Suit, make a B line for the FASHIONABLE TAILOR.

LARGE STOCK, GOOD FITS, LOW PRICES

S. A. McDONALD

QUEEN STREET, CHARLOTTETOWN

LEADING FASHIONABLE TAILOR

THE MERCHANTS' BANK

— OF —

Prince Edward Island

DIRECTORS :

BENJAMIN HEARTZ, President
 L. L. BEER, Vice-President HON. D. FARQUHARSON
 HON. SAMUEL PROWSE W. A. WEEKS
 J. M. DAVISON, Cashier

AGENCY AT SOURIS - - - JAMES J. HUGHES, Agent
 " MONTAGUE BRIDGE, J. H. McQUAID, "

Foreign Agents

LONDON—The London City and Midland Bank, Limited
 BOSTON—The Boston National Bank
 MONTREAL, ST. JOHN and HALIFAX—The Bank of Montreal.

Collections made in all parts of the Island on the most reasonable terms and promptly remitted for.

Deposits received and interest allowed at best current rates.



Buy our guaranteed Watches if you want good timekeeping results, and you will pay no more than many do for the common kind which are not satisfactory. A large stock to select from.

Solid Gold Wedding, Fancy Set and Engraved Rings, and all kinds of Jewelry of first quality.

G. H. TAYLOR

North Side Queen Square, Charlottetown. JEWELER & OPTICIAN

Buy Carpets at Prowse Bros.

You can't afford to neglect Life Insurance

2

THE P. E. ISLAND ALMANAC

[1899

Fred. W. Hyndman

... General Insurance Agent

Watson's Old Stand, Queen Street

**Fire, Life, Marine, Accident
and Plate Glass Insurance**

Representing:—

North British and Mercantile Fire Insurance
Company, Established 1809

Phœnix of London Fire Office, Established
1782

Union Assurance Society, Established 1714

Standard Life of Edinburgh, Established 1825

General Marine of Trieste

Canada Accident Assurance Company

**Combined Assets over Two
Hundred Million Dollars**

Absolute Security

Prompt Payment

Buy Clothing at Prowse Bros.

Articles of the Calendar

—AND—

Astronomical Notices for the Year 1899

ON the left hand page of each month are given the rising and setting of the Sun, and the length of the day, also the data required for Solar observations, namely,—the Equation of Time (that is the difference between variable Sun Time and uniform Clock Time, to be added or subtracted according as one is behind or ahead of the other). also the Sun's Declination, at the instant of Mean Noon, Greenwich Time, and the Sun's apparent semi-diameter to the nearest tenth of a second. With these exceptions all the calculations are reduced to the nearest minute of Local Mean Time at Charlottetown,—Latitude $46^{\circ} 13' 55''$ N., Longitude $63^{\circ} 7' 33''$ W.; giving 4h. 12m. 29.5sec. difference slow on Greenwich time.

The Meridian Altitude of the Sun (or Moon) for any day of the year by applying the Declination to the co-Latitude of the place, adding the Declination if North, subtracting if South.

For example,—To find the Mer. Alt. of the Sun at Charlottetown on the longest and shortest day of the year:

Latitude of Charlottetown	90 00 00	
	46 13 55	
Co-Latitude	43 46 5	
Sun's Declination June 21, N. Dec. 21, S.	23 27 13	
	67 13 18	Mer. Alt. June 21st
	20 18 52	" " Dec. 21st

From the Sun's apparent semi-diameter, the Sun's Horizontal Parallax (that is the Sun's apparent semi-diameter as seen from the Sun's distance) may be found dividing by 107.44 the proportion the Sun's actual diameter bears to that of the Earth. Thus we find for July, when the Sun's distance is greatest, $15' 45'' 3 = 9'.45.3 = 8''.791$.

$\frac{107.44}{107.44}$ Also, on Dec. 31, when the sun is nearest the Semi-diameter $16' 17''.5$ gives $9''.077$ for Parallax.

Buy Hats at Prowse Bros.

On the right hand page for each month are given the Phases of the Moon, with its Rising, Southing and Setting, with the time of High Water at Charlottetown, to the nearest full minute of local mean time.

To assist in weather forecasts are added the Moon's Perigee and Apogee, the time of crossing the Equator and of reaching its greatest North and South Declination, these periods being found to be accompanied by atmospheric changes, more or less marked as they agree with the Moon's changes and Perigee. When two or more of these influences concur within the space of 48 hours, it is indicated by ** or *** accordingly.

ECLIPSES.

During the year 1899 there will be three Eclipses of the Sun and two of the Moon.

(I.) A Partial Eclipse of the Sun January 11, 1899, mean time of conjunction 11h. 9m. 0.4sec. The central line of the Moon's shadow passes from the east of China, Corea, Japan to Alaska.

(II.) A Partial Eclipse. June 7th, visible from Spain, across Europe, Russia, Asia, Greenland and Siberia.

(III.) An Annular Eclipse of the Sun, December 2, only partially visible at the south-west portion of Australia and Van dieman's Land. The central line, or the Moon's shadow passes the Antarctic Pole.

JUNE 22.—Total Eclipse of the Moon, G. M. T., opposition R. A., 2h. 20m. 28.8sec.; R. A. 18h. 8m. 4.18sec.

I. Contact, 8h. 20.3sec., a. m. Commences, 9h. 20.3sec., a. m. Middle, 10h. 54sec., a. m. End, 11h. 50.5sec., a. m. Last contact, 12h. 50.5sec., p. m.

Buy Carpets at Prowse Bros.

DECEMBER 16.—Partial Eclipse of Moon, G. M. T., opposition in R. A. 3.

1. Contact Penumbra, 6h. 21.2sec., p. m. Shadow, 7h. 32.1-sec., p. m. Middle, 9h. 13.4sec., p. m. End, 10h. 54.7sec., p. m. Last contact, 12.56sec., midnight,—Charlottetown.

Chronological Notes for 1899.

Golden Number (Year of Lunar Cycle)	19
Épact—or Moon's Age	18
Solar Cycle	4
Daminiical Letter	A
Roman Indication	12
Julian Period	6612
Year of Jewish Era commences	Sep. 5
Year of Hejira commences	May 12
Ramadam, Turkish month of Abstinence	Jan. 13

Festivals, Anniversaries, &c.

Epiphany (Old Christmas Day)	Jan. 6
Septuagesima Sunday	" 29
Ash Wednesday	Feb. 15
St. David	Mar. 1
St. Patrick	" 17
Lady Day (Annunciation)	" 25
Palm Sunday	" 26
Good Friday	" 31
Easter Day	April 2
Low Sunday	" 9
St. George	" 23
Ascension (Holy Thursday)	May 11
Pentecost (Whit Sunday)	" 21
Birth of Queen Victoria	" 24
Trinity Sunday	" 28
Accession of Queen Victoria	June 20
Proclamation	" 21

Buy Clothing at Prowse Bros.

FLETCHER'S

Piano Warerooms



OPERA HOUSE BUILDING

Pianos and Organs sold on easy term

PIANOS TO RENT

C. P. FLETCHER

R. McMillan...



Hard and Soft

...COAL

AGENT

Broad Cove Coal Company

Charlottetown, - - P. E. Island

Buy Hats at Prowse Bros.

1899]

THE P. E. ISLAND ALMANAC

7

St. John Baptist (Midsummer)	June 24
St. Michael (Michaelmas)	Sep. 29
Birth of Prince of Wales	Nov. 9
St. Andrew	" 30
First Sunday in Advent	Dec. 3
St. Thomas (shortest day)	" 21
Christmas Day	" 25

 THE PLANETS.

MERCURY. Apparent motion alternately direct and retrograde between the dates when he will be stationery to the east or west of the Sun, namely, January 11, West; March 24, East; May 9, West; July 21, East; Sep. 4, West 18°; Nov. 16, East 27°; Dec. 25, West; in conjunction with the Sun, 27th February; Superior, April 11; Inferior, June 14; Superior, Aug. 18; Inferior, Sep. 30; Superior, Dec. 5.

VENUS. Commencing as a morning Star, with direct motion through the year, he from apparent distance from the Sun being 45° 46' to the West; in superior conjunction, Sep. 15; afterwards reappears as an evening Star till the end of the year; commencing succession in conjunction with Mercury, Oct. 9; Jupiter, Oct. 29; Mars, Nov. 14; Saturn, Nov. 27; Mercury, 25. Succession commencing in conjunction with Mercury, Oct. 9; Jupiter, Oct. 29; Mercury, Nov. 14; Mars, Dec. 16; Saturn, Nov. 27.

MARS. Jan. 18, in opposition to the Sun, an evening star apparent motion, direct throughout the year.

JUPITER. Motion direct till stationary; Feb. 23, retrograde, June 27, direct to end of year; in opposition, April 25; in conjunction to the Sun, Nov. 12; coming in conjunction successively with Mars, Oct. 11; Mercury, Oct. 25; Venus, Oct. 29.

SATURN. Motion direct, April 2; retrograde, Aug. 21; direct till end of year; in conjunction with the Sun, Dec. 17; in conjunction to the Sun on the horizon; opposition, June 11.

NEPTUNE. An evening Star throughout the year, coming in conjunction with all the planets during the month of November and December.

Buy Carpets at Prowse Bros.

DO YOU WANT TO BUY

... Builders Hardware
NAILS, GLASS, ROOFING, FELT, PITCH, &c., &c.

Carriage Builders' Supplies

In Wood, Axles, Springs, Wheels, Leather, Rubber Drill, Plush, Cloth, Varnishes, and every article needed by the Carriage Maker.

In these goods I carry the largest and best assorted stock in the Island

*White Lead, Dry and Mixed Paints, Oils
Painters Colors*

Saddlers Hardware

Stock unequalled

If you do I can suit you in prices and quality

W. E. DAWSON

GREAT GEORGE STREET, CITY

UP-TO-DATE

Artistic Tailoring

-BY-

DANIEL McLAREN

Graduate from the firm of the late C. E. Robertson

Perfect Fits Guaranteed, with quick despatch

Why buy imported clothing when twice the wear can be obtained from HOME-MADE? Half the price being saved by being well-made, well-fitting, and well-trimmed.

Try us and we will convince you
Repairing and Pressing done in first class style

Kent Street, Charlottetown, P. E. I.

Buy Clothing at Prowse Bros.

TIDES.

The time of High Water at Charlottetown is given to the nearest minute of local mean time once in 24 hours. To find an intervening tide, all that is needed is to take half the sum of the adjacent tides, before and after, changing morning to afternoon, or the reverse, as required.

PRINCE EDWARD ISLAND.	High Water	Spring	Neap	Subtract from Ch'town
	h m	feet	feet	h m
East Point	8 30	3½	2	2 15
St. Peter's Harbor	8 30	4	2½	2 15
Tracadie	7 0	3½	2	3 45
Cardigan	8 40	5	3¼	2 5
Rustico	6 40	4	2	4 5
Cape Turner	6 10	4	2	4 35
Malpeque, Richmond Harbor	6 0	3	2	4 45
Charlottetown	10 45	9½	8	0
Hillsborough River Head	11 0	10	7	11 15
Crapaud	10 0	8	6	0 45
Bedeque	10 15	7	5	0 30
Miminegash	3 30	5	3	7 15
Egmont Bay	3 0	4	2	7 45
Cascumpec	5 40	3	2	5 5
Pinette	10 15			0 30
Indian Rocks, Wood Islands	8 40			2 5
Murray Harbor	9 6		3	1 39
Cape Bear	9 0	6	3	1 45
Boughton Island	8 40	5	2¼	2 5
NOVA SCOTIA.				
Canso Harbor	7 48	6½	4½	2 57
Crow Harbor	8 0	6½	4½	2 45
Guysboro	8 20	6½	4½	2 25
Pomquet	9 15	4	2½	1 30
Cape George	9 15	4	2	1 30
Merigonish	10 6	5¼	3¼	0 39
Pictou Harbor	10 0	6	4	0 45
Caribou Harbor	10 0	6	4	0 45
Amet Sound	10 0	8	5	0 45
Tatamagouche	10 0	8	5	0 45
Wallace	10 30	8	5	0 15

Buy Hats at Prowse Bros.

Robert Palmer & Co.



Peake's No. 3 Wharf

Manufacturers of . . .

Architraves

Doors

Blinds

Clapboards

Newel Posts



Moulding

Sashes

Flooring

Stair Railing

Balusters, &c.

Charlottetown, - P. E. Island

Hickey & Nicholson

Manufacturers of

. . . TOBACCO

No. 1 Queen Street, Charlottetown

BRIGHT SMOKING

CHEWING FLAT, 8S

CHEWING FLAT, 12S

BLACK TWIST

Try our new Hic-Nic Chewing

All Tobaccos Warranted

Buy Carpets at Prowse Bros.

We make a specialty of Endowments

1899]

THE P. E. ISLAND ALMANAC

11

NOVA SCOTIA.	High Water	Spring	Neap	Subtract from Ch'town
	h m	feet	feet	h m
Pugwash	10 30	7	4	0 15
Bay Verte	10 0	9	5	0 45
Halifax	7 49	6	5	2 56
Sable Island, north side	7 30	4		3 15
Sable Island, south side	6 30	4		4 14
Annapolis	11 0	30		add 25
CAPE BRETON.				
Louisbourg	8 0	5	4	sub 2 45
Menadou	8 15	5½		2 30
St. Peter's Bay	7 30	6	4	3 15
Habitants Harbor	8 20	6½	4¾	2 25
Bear Head	8 30	4½	3	2 15
Sydney Harbor	8 15	5	4	2 30
St. Ann's Bay	8 34	6	4½	2 11
Cape North	8 0	4	3	2 45
Chetican	8 15	3½		2 30
Mabou River	9 0	4		1 45
Port Hood	9 0	4½	2	1 45
Plaster Cove, Port Hastings	9 10	4½	3	1 35
Gut Canso, North Entrance	9 15	4	2	1 30
Arichat	8 10	5	4	2 35
NEW BRUNSWICK.				
Jourimain Island	9 30	6	3	1 15
Shediac Bay, Point DuChene	12 0	4	3	add 1 15
Richibucto	3 30	4	2½	sub 2 55
Point Escumenac	4 10	4	2½	7 15
Beaubere Island	6 30	6	4	6 35
Vin Bay	5 45	5	3	4 15
Sheldrake Island	6 0	5	3	4 45
Portage Island, Miramichi Bay	4 45	5	1¾	6 0
Miscou	2 30	5	3	8 15
Caraquette	2 40	6	3	8 5
Shippegan	3 42	5½	3	7 3
Bathurst	3 15	7	4	7 30
Campbelton, Restigouche River	4 0	0	7	6 45
Carleton Point	3 0	5	4	7 44
Gaspé Basin	2 40	6	3	8 5
GULF OF ST. LAWRENCE.				
Seven Islands Bay	1 40	9	5	9 5
Cawee Islands	1 50	9	5	8 55
Egg Island	2 0	11	6	8 45
Point Des Mortes	noon	12	6	add 1 15
Dalhousie Harbor	3 10	9		sub 7 35
Point Macquereau	2 0	5	3	8 45

Buy Clothing at Prowse Bros.

Send for rates to J. K. ROSS

12

THE P. E. ISLAND ALMANAC

[1899

A. Kennedy & Co.



*Lower Queen Street
Charlottetown, P. E. Island*

Ship Chandlers & Sail Makers

Chains, Anchors, Iron and Steel. All sizes flexible Steel Wire, Tar, Wanson's Copper Paint, Gloucester, Mass. Plymouth Cordage, Plymouth, Mass. Woodbury Cotton Duck, Baltimore, Md., Hubbuck's White Lead.

AGENTS FOR . . .

Magnolia Metal Co., N. Y.

New Jersey Copper Paint

New Jersey, N. Y.

Merry's Consorial Parlors ❖ ❖



Queen Street, Charlottetown, P. E. Island

Haircutting, Shaving, Shampoosing & Singeing

Ladies Haircutting a Specialty

Strictest attention will be given to all customers

First-class Workmen

Satisfaction Guaranteed

Customers leaving their Razors with us to be honed
will receive strict attention

Joseph Merry, Proprietor

Buy Hats at Prowse Bros.

The best cheap Insurance

1899]

THE P. E. ISLAND ALMANAC

13

GULF OF ST. LAWRENCE.	High	Spring	Neap	Subtract
	Water			from
	h m	feet	feet	Ch'town
Anticosti, East Cape	1 0	5	3	9 45
do Bear Cape	1 10	5	3	9 35
do West Cape	2 0	6	4	8 45
St. Paul's Island	8 0	5	3	2 45
Magdalen Islands	8 20	3	2	2 25
Hopedale	5 38	7	4	5 7
Webec	6 21	7	4	4 24
Indian Harbor	6 20	7	4	4 25
Independent	6 51	5	4 $\frac{1}{4}$	3 54
Curlew Harbor	6 40	5 $\frac{3}{4}$	4 $\frac{1}{4}$	4 5
Indian Tickle	6 37	5 $\frac{3}{4}$	4	4 8
Domino Run, Grog Island	7 23	6	3 $\frac{1}{4}$	3 22
do Grog Island Harbor	7 4	5 $\frac{1}{4}$	3 $\frac{1}{4}$	3 41
Square Island Tickle	7 14	5 $\frac{1}{4}$	3 $\frac{1}{2}$	5 31
Occasional Harbor	6 48	4 $\frac{1}{2}$	3 $\frac{1}{2}$	3 57
Francis Harbor Bight	6 40	5	3 $\frac{1}{2}$	4 5
Little Harbor	7 4	5	3	3 41
Spear Harbor	7 22	4 $\frac{1}{2}$	3	3 23
Petty Harbor	7 12	4 $\frac{1}{2}$	3 $\frac{1}{2}$	3 33
Chateau	7 35	4 $\frac{1}{2}$	3	3 10
Red Bay	7 45	3 $\frac{1}{2}$	1 $\frac{1}{2}$	3 0
Bradore Harbor	8 55	3 $\frac{1}{2}$	2	4 0
Belles Amours Harbor	9 0	4	2 $\frac{1}{4}$	1 45
Bonne Esperance	9 15	4 $\frac{1}{2}$	2 $\frac{1}{2}$	1 30
Antrobus	0 30	5	3	0 15
Wapitigan	10 30	5	3	0 15
Kegashka Bay	10 45	5	3	0
Little Natasquhan	11 0	5	3	11 40
Appeteet Bay	11 10	5?	3?	11 35
Betcheween	11 32	5	3	11 13
Clearwater Point	11 30	5	3	11 15
Minigan Harbor	11 16	6	4	9 29
Mingan Island	1 30	6	4	9 15
NEWFOUNDLAND.				
St. Johns Harbor	7 30	3 $\frac{3}{4}$	3 $\frac{1}{4}$	3 15
Heart's Content	7 33	4	2 $\frac{1}{2}$	3 15
Harbor Grace	7 25	4 $\frac{1}{4}$	3	3 20
Carbonear	7 20	4 $\frac{1}{4}$	2	3 25
Trinity Harbor	7 10	4	2	3 35
Catalina Harbor	7 0	6	5	3 45
Bonavista Harbor	7 25	3 $\frac{1}{4}$	2 $\frac{1}{4}$	3 20
Fogo Island Harbor	7 15	4 $\frac{1}{2}$	3	3 30
Toulinguet Harbor	7 8	4	3 $\frac{1}{4}$	3 37
Sacred Bay	7 23	2 $\frac{1}{2}$	3	3 22
Cook Harbor	7 25	3 $\frac{1}{4}$	2 $\frac{1}{2}$	3 20
Petit Port	10 42	5 $\frac{1}{2}$		0 3

Buy Carpets at Prowse Bros.

Write to J. K. ROSS

14

THE P. E. ISLAND ALMANAC

[1899

NEWFOUNDLAND.	High	Spring	Neap	Subtract from Ch'town	
	Water				
	h m	feet	feet	h m	
Lark Harbor	10.18 a.m. 11.18 p.m.				
Codroy	9 15	6	4		1 30
Port Basque	8 55	5½	3½		1 50
La Poile	9 0	6	4		1 45
Burgeo Island	8 32	6¼	4		2 13
Little River	8 40	6¼	4		2 5
La Hune Bay	8 40	6¼	4¼		2 5
Francois	8 40	6¼	4¼		2 5
Rencontre	8 55	6¼	4¼		1 50
Harbor Bretton	8 52	7	4½		2 7
Belloram	8 59	6			2 14
Grand Bank	8 48	6¼	5¼		2 3
Miquelon Road	8 33	3¼			2 12
St. Pierre	8 33	6½	4½		2 12
Lamalin	8 25	7¼	4½		1 30
Burin	8 45	6½	4½		2 0
Little Placentia	7 58	7	4½		2 47

Clothes

Cleaned
Dyed &
Repaired

In First-Class Style

—BY—

MRS. E. STAIR

All Clothes attended to promptly

Gentlemen's Clothing a specialty

BAYFIELD STREET, - - CH'TOWN, P. E. I.

Buy Carpets at Prowse Bros.

An Annuity is conducive to long life

1899]

THE P. E. ISLAND ALMANAC

15



Geo. H. Simmons

Manufacturer and
Bottler of . . .

Charlottetown
P. E. Island

Carbonated Beverages

INCLUDING . . .

Ginger Ale, Cream Soda, Lemon
Sour, Sarsaparilla & Soda Water

Fruit Syrups in all the leading flavors
constantly on hand

Best goods at lowest prices

Special attention given to country trade

Prompt shipment guaranteed

CITY BICYCLES

and COUNTRY BICYCLES

All receive the same treatment at the Brick Bicycle
Repair Shop.

Wheels repaired properly and promptly, with quick
delivery made our Bicycle Surgery popular amongst
wheelmen ever since our opening.

Our Bicycle Drug Department

Which will be added in the Spring will increase our facilities
and enable us to do our usual first-class work with even
greater satisfaction to our patrons. We will import all
necessary Bicycle Sundries and will not ask exorbitant
profit on them, "We do as we say" and if you want your
wheel put in first-class order at a reasonable charge, consult
the Bicycle Doctor.

EARNEST RICE

The Bicycle Doctor

Brick Bicycle Repair Shop, Kent Street, Charlottetown

Buy Hats at Prowse Bros.

Consult our Agents

16

THE P. E. ISLAND ALMANAC

[1899



D M	Day of Week	Sun		Dy's leng	Equation added to app't time			Sun's Decl'n Greenwich Mean Noon	Hour- ly vari'n	Sun's semi-di- ameter				
		rises	sets		Sun slow of clock	time Hour- ly vari'n	sec							
		h	m	h	m	h	m	sec	°	'	"	°	'	"
1	A	7	49	4	20	8	31	S 4 56.60	1.148	22	46	30.7	15.36	16 17.5
2	Mon	49	21	32				5 23.94	1.130		40	8.7	16.49	.5
3	Tues	49	22	33				50.84	1.111		33	19.7	17.61	.5
4	Wed	48	23	35				6 17.27	1.091		26	4.0	18.72	.5
5	Thur	48	24	36				43.20	1.069		18	21.8	19.82	.4
6	Fri	48	26	37				7 8.61	1.047		10	13.3	20.91	.4
7	Sat	48	27	39				33.45	1.023		1	38.9	21.99	.4
8	A	47	29	41				57.71	0.998	21	52	38.6	23.05	.3
9	Mon	47	30	43				8 21.37	.972		43	12.8	24.11	.3
10	Tues	47	31	44				44.40	.946		33	21.8	25.16	.2
11	Wed	46	33	45				9 6.78	.919		23	5.9	26.19	.2
12	Thur	46	34	47				28.49	.891		12	25.4	27.21	.1
13	Fri	45	35	49				49.52	.862		1	20.6	28.22	.1
14	Sat	44	37	51				10 9.55	.833	20	49	51.8	29.21	.0
15	A	43	39	53				29.47	.803		37	59.2	30.19	16.9
16	Mon	42	40	54				48.37	.772		25	43.2	31.16	.8
17	Tues	42	41	57				11 6.53	.741		13	4.2	32.11	.7
18	Wed	41	42	59				23.94	.709		0	2.5	33.05	.7
19	Thur	40	43	9	1			40.60	.678	19	46	38.4	33.98	.6
20	Fri	39	44	4				56.50	.646		32	52.2	34.89	.4
21	Sat	38	45	6	12			11.64	.614	18	44.3	35.79	35.79	.3
22	A	37	47	9				26.00	.582	4	14.9	36.67	36.67	.2
23	Mon	36	49	11				39.59	.550	18	49	24.5	37.54	.1
24	Tues	35	50	13				52.39	.517		34	13.4	38.40	.0
25	Wed	34	51	15	13			4.40	.484	18	42.0	39.24	39.24	15.8
26	Thur	33	53	18				15.62	.451		2	50.7	40.06	.7
27	Fri	32	54	21				26.03	.418	17	46	39.9	40.86	.5
28	Sat	31	55	24				35.64	.384		30	10.0	45.65	.4
29	A	30	57	27				44.43	.350		13	21.5	42.41	.3
30	Mon	29	59	30				52.41	.315	16	56	14.8	43.16	.1
31	Tues	28	5	0	32			39.57	.281		38	50.2	43.90	.0

Tweeds and Flannels

Underwear and Shirts **W. D. McKay's**

Trunks and Valises

Specialties at . . .

Buy Carpets at Prowse Bros.

Premiums promptly paid—J. K. ROSS

1899]

JANUARY

17

MOON'S CHANGES.

- ☾ Third Quarter, 4th, 11h. 9.1m. p. m.
- New Moon, 11th, 6h. 37.2m. p. m.
- ☽ First Quarter, 18th, 6h. 23.6m. p. m.
- Full Moon, 26th, 3h. 22.7m. p. m.

PERIGEE.

11th day, 9h. p. m.

APOGEE.

25th day, 2h. p. m.

DECLINATION.

0° 00' 00" 2nd, 9 p. m.
 S 24 46 22 9th, 5 h
 0 00 00 15th, 1 p. m.
 N 24 45 20 22nd, noon.
 0 00 00 30th, 3 a. m.

D M	SUNDAYS, &C.	MOON Rises	High Water Ch'town
1	Circumcision	evening 9 21	evening 2 28
2		10 24	3 17
3		11 28	4 06
4		12 00	4 55
5		morn 0 34	5 44
6	Epiphany (Old Christmas Day)	1 43	6 33
7		2 56	7 22
8	1st Sunday after Epiphany	4 9	8 10
9		5 19	8 59
10		6 21	9 47
11		7 04	10 36
12		7 47	11 25
13		8 30	morn 0 13
14		9 13	1 02
15	2nd Sunday after Epiphany	10 00	1 51
16		10 43	2 40
17		11 26	3 29
18		even 0 09	4 17
19		0 52	5 06
20		1 35	5 55
21		2 18	6 44
22	3rd Sunday after Epiphany	3 01	7 33
23		3 44	8 22
24		4 27	9 10
25		5 10	9 59
26		5 53	10 48
27		6 11	11 37
28		7 13	even 0 25
29	Septuagesima Sunday	8 17	1 14
30		9 20	2 03
31		10 25	2 52

The Publishers of the Prince Edward Island Almanac, wishes its readers a very "Happy New Year."

Buy Clothing at Prowse Bros.

Young men contemplating matrimony

18

THE P. E. ISLAND ALMANAC

[1899



D M	Day of Week	Sun		Dy's leng	Equation to app't Sun slow of clock		added time Hour- ly vari'n	Sun's Decl'n Greenwich Mean Noon		Hour- ly vari'n	Sun's semi-di- ameter
		rises	sets		m	sec		'	"		
1	Wed	7	27 5	2 9 35	S 14	5.91	0.247	S 16 21	8.3	44.61	16 14.8
2	Thur		26	3 38		11.43	.213		3 9 4	45.30	.7
3	Fri		25	4 41		16.12	.178	15 44	54.1	45.98	.5
4	Sat		24	5 44		19.98	.144	26 22.7		46.65	.3
5	A		23	6 47		23.03	.110	7 35.5		47.29	.1
6	Mon		21	8 49		25.27	.076	14 48	33.2	47.91	.0
7	Tues		20	9 52		26.70	.043	29 16.1		48.52	13.8
8	Wed		18	10 55		27.33	.010	9 44.6		49.11	.6
9	Thur		17	12 58		27.17	.023	13 49	59.1	49.68	.4
10	Fri		16	14 10	1	26.23	.055	30 0.1		50.24	.3
11	Sat		14	15 4		24.52	.087	9 48.0		50.77	.1
12	A		12	17 8		22.05	.118	12 49	23.2	51.29	12.9
13	Mon		11	19 11		18.85	.149	28 46.0		51.80	.7
14	Tues		9	20 14		14.92	.179	7 57 0		52.29	.5
15	Wed		7	22 17		10.28	.208	11 46	56 5	52.76	.3
16	Thur		6	23 20		4.94	.237	25 44.8		53.21	.0
17	Fri		4	24 23	13	58.93	.264	4 22 3		53.65	11.8
18	Sat		2	26 26		52.26	.291	10 42	49.4	54.08	.6
19	A		1	27 28		44.96	.317	21 6.6		54.49	.4
20	Mon	6	59	29 31		37.03	.343	9 59	14.0	54.88	.2
21	Tues		57	30 34		28.50	.368	37 12.2		55.26	10.9
22	Wed		56	32 37		19.39	.391	15 1.5		55.62	.7
23	Thur		54	33 41		9.71	.415	8 52	42.4	55.96	.4
24	Fri		50	34 45	12	59.48	.438	30 15.3		56.29	.2
25	Sat		50	36 52		48.71	.460	7 40.6		56.59	.0
26	A		48	38 56	12	37.42	.481	7 44	58.7	56.88	9.7
27	Mon		43	42 59	12	25.63	.502	22 10.0		57.15	9.4
28	Tue	6	41 5	43 11 2	S	13.34	0.522	S 6 59-15.0		57.41	16 .2

**Dry Goods, Ready-made Clothing
and Gents' Furnishings . . .**

AT THE BARGAIN CORNER

W. D. McKAY

Buy Hats at Prowse Bros.

We have something to say to you—J. K. ROSS

1899]

FEBRUARY

19

MOON'S CHANGES.

- ☾ Third Quarter, 3rd, 1h. 11.9m. p. m.
- New Moon, 10th, 5h. 19.2m. a. m.
- ☽ First Quarter, 17th, 4h. 40.2m. a. m.
- Full Moon, 25th, 10h. 3.4m. a. m.

PERIGEE.

9th day, 10h. p. m.

APOGEE.

5th day, p. m.

DECLINATION.

S 24° 41' 10" 12th, 5 midnight.
 0 00 00 11th, midnight
 N 24 36 38 19th, 13 p. m.
 0 00 00 26th, 19 a. m.

D M	SUNDAYS, &C.	MOON Rises	High Water Ch'town
		evening	evening
1		11 32	3 41
2		morn 0 01	4 30
3		0 40	5 19
4		1 50	6 08
5	Sexagesima Sunday	3 00	6 57
6		4 03	7 45
7		4 59	8 33
8		5 46	9 22
9		6 23	10 11
10		7 02	11 00
11		7 45	11 49
12	Quinquagesima Sunday	8 28	morn 0 38
13		9 11	1 26
14		9 54	2 15
15	Ash Wednesday	10 37	3 04
16		11 20	3 32
17		even 0 03	4 41
18		47	5 30
19	1st Sunday in Lent	1 30	6 19
20		2 13	7 08
21		2 56	7 56
22		3 39	8 45
23		4 22	9 33
24		5 15	10 22
25		6 10	11 11
26	2nd Sunday in Lent	7 12	evening
27		8 17	0 49
28		9 24	1 38

MURLEY & GARNHUM

SUCCESSORS TO

JOHN COOMBS

STEAM PRINTERS AND BOOKBINDERS

LOWER QUEEN STREET - P. O. BOX 72 - CHARLOTTETOWN

Buy Carpets at Prowse Bros.

Will your widow dress as well as your wife?



D M	Day of Week	Sun		Dy's leng	Equation added to app't Sun slow of clock		Hourly vari'n	Sun's Decl'n Greenwich Mean Noon		Hourly vari'n	Sun's semi-di- ameter	
		rises	sets		m	sec		°	'		"	'
1	Wed	6 39	5 45	11 5	S 12	0.58	0 .541	S 6 36	14.1	57.64	16	.0
2	Thur	38	46	8	11	47.36	.560	13	7.7	57.86		8.7
3	Fri	36	47	12		33.69	.579	5 49	56.2	58.07		.5
4	Sat	34	49	15		19.59	.596	26	40.1	58.26		.2
5	A	32	50	18		5.08	.613	3	19.6	58.43		.0
6	Mon	30	52	22	10	50.17	.629	4 39	55.3	58.58		7.7
7	Tues	28	53	25		34.88	.646	16	27.5	58.71		.5
8	Wed	26	54	28		19.24	.659	3 52	56.5	58.84		.2
9	Thur	24	56	31		3.25	.673	22	22.9	58.94		3.9
10	Fri	22	57	35	9	46.94	.686	5	47.0	59.03		.7
11	Sat	20 5	59 39			30.34	.698	2 42	9.1	59.10		.4
12	A	18 6	0 41			13.45	.709	18	29.6	59.16		.2
13	Mon	16	1 45	8	8	56.31	.719	1 54	49.0	59.20		5.9
14	Tues	14	3 48			38.93	.729	31	5.4	59.23		.6
15	Wed	13	4 51			21.34	.737	7	25.4	59.24		.4
16	Thur	11	5 55			3.56	.744	0 43	43.2	59.24		.1
17	Fri	9	6 58	7	7	45.62	.751	S 20	1.1	59.23		4.8
18	Sat	8	7 12	0		27.53	.756	N 3	40.5	59.20		.5
19	A	5	9 4			9.33	.760	27	21.3	59.16		.3
20	Mon	3	11 8	6	6	51.04	.764	0 51	1.1	59.11		.0
21	Tues	1	12 11			32.68	.766	1 14	39.4	59.05		3.7
22	Wed	5 59	13 14			14.28	.767	38	16.0	58.97		.4
23	Thur	57	15 18	5	5	55.86	.768	2 1	50.4	58.87		.1
24	Fri	55	16 21			37.44	.767	25	22.2	58.75		2.9
25	Sat	53	17 24			19.04	.766	48	51.2	58.63		.6
26	A	51	19 28			0.68	.764	3 12	17.0	58.49		.3
27	Mon	49	20 31	4	4	42.37	.761	39	39.1	58.33		.0
28	Tues	47	21 34			24.14	.758	58	57.2	58.15		1.7
29	Wed	45	22 37			5.19	.754	4 22	10.9	57.96		1.4
30	Thur	43	24 41	3	3	47.95	.749	45	19.9	57.75		1.2
31	Fri	5 42	6 25 12 44	S	S	30.04	0 .744	N 5 8	23.8	57.53	16	0.9

Hats and Caps . . .

Always the latest and newest styles
At the Bargain Corner

W. D. McKAY

Buy Clothing at Prowse Bros.

Yes, if you insure with J. K. ROSS

1899]

MARCH

21

MOON'S CHANGES.

- ☾ Third Quarter, 4th, 11h. 54.2m. p. m.
- New Moon, 11th, 3h. 40.3m. p. m.
- ☽ First Quarter, 18th, 11h. 11.3. p. m.
- ☾ Full Moon, 27th, 2h. 6.0m. a. m.

PERIGEE.
9th day, p. m.

APOGEE.
21st day, p. m.

DECLINATION.

S 24° 28' 18" 5th, noon.
0 00 00 11th, noon.
N 24 21 16 17th, 4 a. m.
0 00 00 25th, 4 p. m.

D M	SUNDAYS, &C.	MOON Rises	High Water Ch'town
		evening	evening
1		10 32	2 26
2		11 40	3 15
3		morning	4 04
4		0 48	4 53
5	3rd Sunday in Lent	1 53	5 42
6		2 50	6 31
7		3 38	7 19
8		4 18	8 08
9		4 52	8 56
10		5 21	9 45
11		6 12	10 34
12	5th Sunday in Lent	7 03	11 23
13		7 55	morn 12
14		8 46	1 01
15		9 37	1 50
16		10 28	2 39
17	St. Patrick's Day	11 19	3 28
18		even 0 10	4 16
19	5th Sunday in Lent	1 03	5 05
20		1 57	5 54
21		2 50	6 42
22		3 41	7 31
23		4 30	8 20
24		5 28	9 09
25	Annunciation B. V. M. Lady Day	6 20	9 59
26	Palm Sunday	7 00	10 46
27		7 40	11 35
28		8 20	even 0 24
29		9 31	1 13
30		10 40	2 02
31	Good Friday	11 46	2 50

If you want Printing of any kind, call on

MURLEY & CARNHUM

SUCCESSORS TO

JOHN COOMBS

Lower Queen Street

Charlottetown

Post Office Box 72

Buy Hats at Prowse Bros.

Life Insurance is a safe Investment

22

THE P. E. ISLAND ALMANAC

1899]



D M	Day of Week	Sun				Dy's leng	Equation added to app't time		Hourly vari'n	Sun's Decl'n Mean Noon	Hourly vari'n	Sun's semi-di- ameter	
		rises	sets	h	m		Sun slow of clock	sec					
1	Sat	5	40	6	27	12	47	S 3	12 24	0.738	N 5 31 22.1	57.30	16 0-6
2	A	38	28	50	2	54	61		.731		54 14.7	57.05	.3
3	Mon	36	29	53		37	15		.724	6 17 1.1	56.78		.1
4	Tues	34	31	57		19	87		.716	39 40.9	56.50	15 59.8	
5	Wed	32	32	13	0	2	78		.707	7 2 13.8	56.21		.5
6	Thur	30	33	3	1	45	91		.698	24 39.4	55.90		.3
7	Fri	28	35	6		29	28		.688	46 57.4	55.58		.0
8	Sat	26	36	9		12	89		.677	8 9 7.4	55.24	58 .7	
9	A	25	37	13	0	56	77		.666	31 9.2	54.88		.5
10	Mon	23	39	16		40	93		.654	53 2.3	54.51		.2
11	Tues	21	40	19		25	38		.641	9 14 46.4	54.14	57.9	
12	Wed	19	41	22	Slow	10	15		.628	36 21.3	53.74		.7
13	Thur	17	42	26	Fast	4.75			.614	57 46.5	53.34		.4
14	Fri	15	44	28		19	31		.599	10 19 1.8	52.92		.1
15	Sat	14	45	31		33	49		.583	40 6.9	52.49	56.9	
16	A	12	46	34	0	47	28		.566	11 1 1.6	52.05		.6
17	Mon	10	48	38	1	0.67			.549	21 45.6	51.59		.3
18	Tues	8	49	41		13	63		.531	42 18.4	51.12		.1
19	Wed	7	50	44		26	14		.522	12 2 39.8	50.64	55.8	
20	Thur	5	52	47		38	19		.492	22 49.5	50.15		.6
21	Fri	3	53	50		49	77		.472	42 47.2	49.64		.3
22	Sat	2	54	52	2	0.86			.452	13 2 32.5	49.11		.0
23	A	5	0	56	56	11.45			.451	22 5.0	48.58	54.8	
24	Mon	4	58	57	58	21.53			.409	41 24.4	48.02		.5
25	Tues	57	58	14	0	31	10		.388	14 0 30.3	47.46		.3
26	Wed	55	6	59	3	40	14		.366	19 22.5	46.88		.0
27	Thur	54	7	0	7	48	65		.344	38 0.6	46.28	53-8	
28	Fri	52	2	10	2	56	63		.321	14 56 24.2	45.67	53.5	
29	Sat	51	4	13	3	4	08		.299	15 14 33.1	42.05	53.3	
30	A	4	49	7	5	14	16	F	10.98	0 27.6	N 32 26.8	44.41	15 15.1

Nothing like our own make of

TWEEDS, FLANNELS, DRESS GOODS and BLANKETS
BARGAIN CORNER

W. D. McKAY

Buy Carpets at Prowse Bros.

Have you seen our Policies?—J. K. ROSS

1899]

APRIL

23

MOON'S CHANGES.

- ☾ Third Quarter, 3rd, 7h. 43.2m. a. m.
- New Moon, 10th, 2h. 8.2m. a. m.
- ☽ First Quarter, 17th, 6h. 30.6m. p. m.
- Full Moon, 25th, 3h. 9.3m. p. m.

PERIGEE.

6th day, 11 a. m.

APOGEE.

18th day, 10 a. m.

DECLINATION.

- S 24° 12' 45" 1st, noon.
- 0 00 00 7th, 9 p. m.
- N 24 6 41 14th, 1 p. m.
- 0 00 00 21st, 12 mer.
- S 24 1 23.3 28th, 11 p. m.

D M	SUNDAYS, &C.	MOON Rises	High Water Ch'town
1		evening 11 58	evening 3 39
2	Easter Sunday	morn 0 44	4 27
3		1 34	5 16
4		2 16	6 05
5		2 51	6 54
6		3 21	7 43
7		3 48	8 32
8		4 13	9 20
9	Low Sunday	4 38	10 09
10		5 34	10 58
11		6 32	11 47
12		7 29	morn 0 36
13		8 26	1 24
14		9 34	2 13
15		10 32	3 02
16	2nd Sunday after Easter	11 29	3 51
17		even 0 23	4 40
18		1 22	5 28
19		2 20	6 17
20		3 18	7 06
21		4 06	7 54
22		5 00	8 43
23	3rd Sunday after Easter. St. George	5 58	9 32
24		6 48	10 21
25		7 35	11 10
26		8 25	11 58
27		9 34	even 0 47
28		10 38	1 36
29		11 31	2 25
30	4th Sunday after Easter	11 59	3 13

IF YOU WANT BLANK BOOKS OF ANY KIND, CALL ON

MURLEY & GARNHUM

SUCCESSORS TO

JOHN COOMBS

LOWER QUEEN STREET - CHARLOTTETOWN - P. O. BOX 72

Buy Hats at Prowse Bros.



D M	Day of Week	Sun		Dy's leng	Equation subtr'ct from app't time			Sun's Decl'n Greenwich Mean Noon	Hour- ly vari'n	Sun's semi-di- ameter					
		rises	sets		Sun fast of clock	sec	Hour- ly vari'n								
		h	m	h	m	h	m	sec	"	"					
1	Mon	4	48	7	6	14	18	F 3 17.33	0	.253	N 15 5	05.1	43.76	15 52.8	
2	Tues	46	7	21	23	13		.230	16	7	27.7	43.10	.6		
3	Wed	45	8	24	28	37		.207	24	34	2	42.43	.4		
4	Thur	43	10	27	33	07		.184	41	24	3	41.74	.2		
5	Fri	42	11	30	37	21		.161	57	57	6	41.04	.0		
6	Sat	40	12	32	40	80		.138	17	14	14	40.32	51.7		
7	A	39	13	34	43	84		.115	30	13	1	39.59	.5		
8	Mon	38	15	37	46	32		.092	45	54	5	38.85	.3		
9	Tues	37	16	39	48	24		.068	18	1	18	38	10	.1	
10	Wed	35	17	41	49	60		.045	16	23	3	37	34	50.9	
11	Thur	34	18	44	50	42		.022	31	10	2	36	57	.7	
12	Fri	33	19	47	50	68		.001	45	38	4	35	78	.5	
13	Sat	32	20	49	50	38		.024	59	47	5	34	98	.3	
14	A	31	22	51	49	52		.048	19	13	37	5	34	18	.1
15	Mon	29	23	54	48	10		.072	27	8	1	33	37	.0	
16	Tues	28	24	56	46	11		.095	40	18	9	32	54	49.8	
17	Wed	27	25	58	43	56		.118	53	9	8	31	70	.6	
18	Thur	26	26	5	40	45		.141	20	5	40	5	30	85	.4
19	Fri	24	27	2	36	79		.164	17	50	7	30	60	.2	
20	Sat	23	29	4	32	57		.187	29	40	2	29	13	.0	
21	A	23	30	6	27	80		.210	41	8	7	28	25	48.9	
22	Mon	22	31	8	22	50		.232	52	15	9	27	36	.7	
23	Tues	21	32	10	16	63		.253	21	3	1	26	46	.5	
24	Wed	20	33	12	10	35		.274	13	25	6	25	55	.3	
25	Thur	20	34	14	3	52		.295	23	27	7	24	63	.2	
26	Fri	19	35	16	2	56		.314	33	7	5	23	70	.0	
27	Sat	18	36	17	48	42		.333	42	25	0	22	76	47.9	
28	A	18	37	19	40	21		.352	51	19	9	21	81	.7	
29	Mon	17	38	21	2	31		.369	59	52	0	20	85	47.6	
30	Tues	17	38	22	22	49		.386	22	8	1	19	90	47.5	
31	Wed	4	16	7	39	15	23	F 2 13.03	0	.402	N 15	47.2	18.93	15 47.3	

We keep in stock

Shorey's Clothing and other makers

AT BARGAIN CORNER

W. D. McKAY

Buy Carpets at Prowse Bros.

North American Life. Head Office, Toronto

1899]

MAY

25

MOON'S CHANGES.

- ☾ Last Quarter, 2nd, 1h. 34.2m. p. m.
- New Moon, 9th, 1h. 26.3m. p. m.
- ☽ First Quarter, 17th, 1h. 1m. p. m.
- ☾ Full Moon, 25th, 1h. 48.9m. a. m.
- ☾ Last Quarter, 31st, 6h. 42m. p. m.

PERIGEE.
1st day, 4h. p. m.

APOGEE.
15th day, 9h. p. m.

PERIGEE.
27th day, 7h. p. m.

DECLINATION.

0° 00' 00" 5th, 5 a. m.
N 23 58 30 11th, midnight
0 00 00 19th, noon
S 23 57 24 25th, 6 a. m.

D	SUNDAYS, &c.	MOON Rises	High Water Ch'town
		morning	evening
1		0 15	4 02
2		0 51	4 51
3		1 23	5 40
4		1 50	6 28
5		2 15	7 17
6		2 40	8 06
7	Rogation Sunday	3 07	8 55
8		3 37	9 44
9		4 27	10 33
10		5 25	11 22
11		6 22	morn 0 11
12		7 10	1 00
13		8 06	1 49
14	Sunday after Ascension	9 04	2 38
15		10 05	3 26
16		11 06	4 14
17		even 0 8	5 03
18		1 10	5 52
19		2 08	6 41
20		3 06	7 30
21	Whit Sunday	4 07	8 18
22		5 10	9 07
23		6 14	9 56
24	Birthday of Queen Victoria	7 15	10 45
25		8 20	11 34
26		9 23	even 0 23
27		10 12	1 12
28	Trinity Sunday	10 52	2 00
29		11 26	2 49
30		11 54	3 37
31		morn 07	4 26

First-class work by First-class workmen
AT LOWEST PRICES

MURLEY & GARNHUM  Successors to JOHN COOMBS

Buy Hats at Prowse Bros.

If your only goose laid golden eggs

26

THE P. E. ISLAND ALMANAC

1899]



D M	Day of Week	Sun			Dy's leng	Equation of solar			Sun's Decl'n Greenwich Mean Noon	Hourly vari'n	Sun's semi-di- ameter				
		rises	sets			from solar	Hourly	vari'n							
		h	m	h	m	m	sec	sec	°	'	"				
1	Thur	4	16	7	40	15	21	F 2 3.21	0.417	N 22	23	9.8	17.96	15	47.2
2	Fri		16		41		25	1 53.03	.431		30	9.0	16.98		.1
3	Sat		15		42		26	42.53	.444		36	44.5	15.99		.0
4	A		15		42		27	31 73	.456		42	56.2	15.00		46.9
5	Mon		14		43		28	20.64	.467		48	44.1	14 00		.8
6	Tues		14		44		29	9.30	.478		54	7.9	12.99		.7
7	Wed		14		44		30	0 57.71	.487		59	7.5	11.98		.6
8	Thur		14		45		31	45.91	.496		23	3 42.9	10.97		.5
9	Fri		13		46		32	33 90	.504		7	54.0	9 95		.4
10	Sat		13		46		33	21.72	.511		11	40.7	8.94		.3
11	A		13		47		33	Fast 9.38	.517		15	2.8	7.91		.2
12	Mon		13		47		34	Slew 3.10	.523		18	0.5	6.89		.1
13	Tues		13		48		34	Add 15.72	.528		20	33.6	5.87		.0
14	Wed		13		48		34	28.45	.532		22	42.2	4.84		.0
15	Thur		13		48		35	41.27	.536		24	26.0	3.81		45.9
16	Fri		14		49		35	0 54.16	.539		25	45.0	2.78		.8
17	Sat		14		49		35	1 7.11	.540		26	39.3	1.75		.8
18	A		14		49		35	20.09	.541		27	8.8	0.71		.7
19	Mon		14		49		35	33.08	.541		27	13.4	0.33		.6
20	Tues		14		50		35	46.05	.540		26	53.2	1.36		.6
21	Wed		15		50		35	58.99	.538		26	8.2	2.40		.5
22	Thur		15		50		25	2 11.86	.534		24	58.3	3.43		.5
23	Fri		15		50		34	24.64	.530		23	23.7	4.46		.5
24	Sat		16		50		34	37.31	.525		21	24.4	5.49		.4
25	A		16		50		34	49.84	.519		19	0.4	6.51		.4
26	Mon		16		50		33	3 2.20	.511		16	11.8	7.54		.4
27	Tues		17		49		33	14.37	.502		12	58.7	8.56		.4
28	Wed		18		49		33	S 3 26.33	.493		9	21.2	9.57		.3
29	Thur		18		49		31	3 38.04	.483		5	29.4	10.58		.3
30	Fri	4	19	7	49	15	30	S 49.49	0.471	N 23	0	53.3	11.59	15	45.3

Clothing All kinds and prices at the
Bargain Corner



W. D. McKAY

Buy Carpets at Prowse Bros.

Would you not insure her if you could?

1899]

JUNE

27

MOON'S CHANGES.

- New Moon, 8th, 2h. 8.0m. a. m.
- ☾ First Quarter, 16th, 5h. 34.0m. a. m.
- Full Moon, 23rd, 10h. 8m. a. m.
- ☾ Third Quarter, 30th, 0h. 33m. a. m.

APOGEE.

12th day, 11h. p. m.

PERIGEE.

24th day, 2h. p. m

DECLINATION.

0° 00' 00" 1st, 1 noon.
 N 23 57 11 8th, 4 a. m.
 0 00 00 15th, 8 p. m.
 S 23 57 39 22nd, 6 p. m.
 0 00 00 28th, 6 p. m.

D	SUNDAYS, &C.	MOON Rises	High Water Ch'town
M			
		morning	evening
1		0 21	5 15
2		0 46	6 04
3		1 11	6 53
4	1st Sunday after Trinity	1 38	7 41
5		2 10	8 30
6		2 47	9 19
7		3 30	10 08
8		4 35	10 57
9		5 32	11 46
10		6 30	morn 0 35
11	2nd Sunday after Trinity	7 28	1 24
12		8 22	2 12
13		9 21	3 01
14		10 11	3 50
15		11 07	4 39
16		even 0 6	5 27
17		1 05	6 16
18	3rd Sunday after Trinity	2 06	7 05
19		3 10	7 54
20	Accession and Proclamation of Queen [Victoria, 1837	4 15	8 42
21		5 30	9 31
22		6 32	10 20
23		7 40	11 09
24		8 49	11 58
25	4th Sunday after Trinity	9 26	even 0 47
26		9 57	1 36
27		10 24	2 24
28		10 49	3 13
29		11 15	4 02
30		11 43	4 51

Do not throw away your MAGAZINES because the leaves are separating; bring them to

MURLEY & GARNHUM

Successors to JOHN COOMBS.

And have them rebound as the books may become invaluable

Buy Clothing at Prowse Bros.

Our Rates are guaranteed

28

THE P. E. ISLAND ALMANAC

[1899-



D M	Day of Week	Sun				Dy's leng	Equation added to app't time			Sun's Decl'n Greenwich Mean Noon	Hour- ly vari'n	Sun's semi-di- ameter							
		rises	sets	h	m		S	m	sec				sec						
1	Sat	4	19	7	49	15	29	5	4	0.04	0	.458	22	56	3.2	12.59	15	45.3	
2	A		20		48		28			11.47		.444	50	49.0		13.59		.4	
3	Mon		21		48		26			21.96		.429	45	11.1		14.58		.4	
4	Tues		21		48		26			32.08		.414	39	9.4		15.56		.4	
5	Wed		22		47		25			41.82		.397	32	44.2		16.54		.4	
6	Thur		23		47		24			51.15		.380	25	55.7		17.51		.4	
7	Fri		24		46		23	5		0.06		.362	18	44.0		18.47		.5	
8	Sat		25		46		22			8.53		.344	11	9.2		19.43		.5	
9	A		26		45		21			16.55		.325	3	11.6		20.38		.6	
10	Mon		26		45		20			24.11		.305	21	54	51.4	21	32		.6
11	Tues		27		44		18			31.20		.285	46	8.8		22.25		.6	
12	Wed		28		43		17			37.80		.265	37	3.9		23.17		.7	
13	Thur		29		43		16			43.91		.244	27	36.9		24.09		.8	
14	Fri		30		42		14			49.53		.224	17	47.9		25.00		.8	
15	Sat		31		41		12			54.64		.202	7	37.3		25.90		.9	
16	A		32		40		10			59.24		.181	20	57	5.2	26.79		46.0	
17	Mon		33		39		8	6		3.31		.159	46	11.7		27.67		.0	
18	Tues		34		38		6			6.85		.136	34	57.2		28.53		.1	
19	Wed		35		37		4			9.84		.113	23	21.8		29.41		.1	
20	Thur		36		36		2			12.29		.090	11	25.8		30.26		.2	
21	Fri		37		35		0			14.18		.067	19	59	9.4	31.10		.3	
22	Sat		38		34	14	58			15.51		.044	46	32.9		31.94		.4	
23	A		39		33		55			16.27		.020	33	36.6		32.76		.5	
24	Mon		40		32		53			16.45		.005	20	20.8		33.56		.6	
25	Tues		41		31		51			16.04		.029	6	45.7		34.36		.7	
26	Wed		42		30		48			15.89		.054	18	52	51.5	35.15		.8	
27	Thur		43		28		45			13.80		.079	38	38.7		35.92		.9	
28	Fri		45		27		43			11.72		.104	24	7.4		37.68		47.0	
29	Sat		46		20		41			8.63		.130	9	18.1		37.43		.1	
30	A		47		25		38			5.01		.156	17	54	11.1	38.16		.3	
31	Mon	4	48	7	24	14	35	5	6	0.97	0	.181	17	38	46.5	38.88	15	47.4	

Our Clothing is second to none in

QUALITY, QUANTITY, STYLE OR PRICE

CALL AND SEE US

BARGAIN CORNER

W. D. McKAY

Buy Carpets at Prowse Bros.

Our Securities unexcelled

1899]

JULY

29

MOON'S CHANGES.

- New Moon, 7th, 4h. 18.9m. p. m.
- ☾ First Quarter, 15th, 7h. 46.5. p. m.
- Full Moon, 22nd, 5h. 29.1m. p. m.
- ☽ Third Quarter, 29th, 8h. 30.0m. a. m.

APOGEE.

10th day, 4 p. m.

PERIGEE.

22nd day, 7 a. m.

DECLINATION.

N 23° 57' 31" 5th, 1 p. m.

0 00 00 13th, 3 a. m.

S 23 55 56 22nd, 2 a. m.

0 00 00 26th, 2 a. m.

D	SUNDAYS, &c.	MOON Rises	High Water Ch'town
		evening	evening
1	Dominion Day	11 58	5 40
2	5th Sunday after Trinity	morn 0 12	6 28
3		0 48	7 17
4		1 28	8 05
5		2 15	8 54
6		3 08	9 43
7		4 00	10 32
8		5 02	11 21
9	6th Sunday after Trinity	6 01	morn 0 10
10		6 58	0 58
11		7 54	1 46
12		8 51	2 35
13		9 30	3 24
14		10 28	4 13
15		11 24	5 02
16	7th Sunday after Trinity	even 0 25	5 51
17		1 27	6 40
18		2 29	7 28
19		3 30	8 17
20		4 34	9 06
21		5 39	9 55
22		6 45	10 43
23	8th Sunday after Trinity	7 56	11 32
24		8 24	even 0 21
25		8 52	1 10
26		9 19	1 59
27		9 46	2 48
28		10 16	3 27
29		10 49	4 26
30	9th Sunday after Trinity	11 28	5 14
31		11 50	6 03

For Bill Heads, Letter Heads, Note Heads

CALL ON **AT LOWEST PRICES**

MURLEY & GARNHUM



Successors to
JOHN COOMBS

Lower Queen St., Charlottetown, P. O. Box 72

Buy Clothing at Prowse Bros.

Insure in the North American

30

THE P. E. ISLAND ALMANAC

[1899



D M	Day of Week	Sun		Dy's leng	Equation added to app't time		Sun's Decl'n Greenwich Mean Noon	Hour- ly vari'n	Sun's semi-di- ameter									
		rises	sets		Sun slow of clock	Hourly vari'n												
		h	m	h	m	m	sec	sec	°	'	"	"	"					
1	Tues	4	50	7	22	14	32	S 5	56.31	0	.207	17	23	4.7	39.59	15	47.5	
2	Wed	5	1	20	29				51.04		.233		7	6.0	40.29		.7	
3	Thur	5	2	19	26				45.14		.259	16	50	50.9	40.97		.8	
4	Fri	5	3	18	23				38.63		.284		34	19.4	41.64		48.0	
5	Sat	5	5	16	20				31.50		.310		17	32.0	42.30		.1	
6	A	5	6	15	18				23.77		.334		0	29.0	42.94		.3	
7	Mon	5	7	13	15				15.45		.359	15	43	10.7	43.58		.5	
8	Tues	5	8	13	11				6.54		.383		25	37.3	44.20		.6	
9	Wed	5	9	12	9			4	57.05		.407		7	49.2	44.80		.8	
10	Thur	1	1	10	8				46.99		.430	14	49	46.6	45.40		49.0	
11	Fri	2	2	9	6				36.39		.453		31	29.8	45.99		.1	
12	Sat	3	3	7	2				25.25		.475		12	59.1	46.56		.3	
13	A	3	4	5	5	13	59		13.58		.497	13	54	14.7	47.12		.5	
14	Mon	4	5	3	57				1.39		.518		35	17.0	47.67		.7	
15	Tues	4	6	1	54			3	48.71		.539		15	6.2	48.21		.8	
16	Wed	4	7	6	59	51			35.53		.559	12	56	42.7	48.73		50.0	
17	Thur	4	8	5	48				21.88		.579		37	6.7	49.25		.2	
18	Fri	4	9	5	45				7.76		.598		17	18.6	49.74		.4	
19	Sat	4	10	4	42			2	53.20		.616	11	57	18.7	50.23		.6	
20	A	4	11	3	39				38.19		.634		37	7.3	50.70		.8	
21	Mon	4	12	1	36				22.75		.652		16	44.7	51.16		51.0	
22	Tues	4	13	6	33				6.90		.669	10	56	11.3	51.60		.2	
23	Wed	4	14	7	29			1	50.65		.685		35	27.5	52.03		.4	
24	Thur	4	15	8	26				34.01		.701		14	33.4	52.45		.6	
25	Fri	4	16	9	23				16.99		.717	9	53	29.6	52.85		.8	
26	Sat	4	17	10	20			0	59.61		.732		32	16.3	53.24		52.0	
27	A	4	18	11	17				41.87		.746		10	53.8	53.61		.3	
28	Mon	4	19	12	14				23.78		.760	8	49	22.6	53.96		.5	
29	Tues	4	20	13	11			0	5.37		.774		27	43.0	54.31		.7	
30	Wed	4	21	14	8	F	0		13.37		.787		5	55.4	54.64		53.0	
31	Thur	4	22	15	5	F	0		32.41		0.799	N	7	44	0.0	54.95	15	53.2

We never mind what competitors say. We have more floor space in our Clothing Department than any other concern on P. E. Island. Therefore we handle the largest lot of Clothing,

BARGAIN CORNER

W. D. McKAY

Buy Carpets at Prowse Bros.

If you want large Profits

1899]

AUGUST

31

MOON'S CHANGES.

- New Moon, 6th, 7h. 38m. a. m.
- ☾ First Quarter, 14th, 7h. 42m. a. m.
- Full Moon, 21st, 0h. 33m. a. m.
- ☾ Last Quarter, 27th, 7h. 45m. p. m.

APOGEE.

6th day, 10h. p. m.

PERIGEE.

20th day, 9h. p. m

DECLINATION.

N 23° 53' 26" 1st, 8 p. m.

0 00 00 9th, 3 a. m.

S 23 47 33 16th, noon.

0 00 00 22nd, 1 p. m.

N 23 42 40 29th, 3 a. m.

D M	SUNDAYS, &C.	MOON Rises		High Water
		morning	evening	Ch'town
1		0 13		6 51
2		1 04		7 40
3		1 59		8 29
4		2 59		9 17
5		4 01		10 06
6	10th Sunday after Trinity	4 58		10 55
7		5 55		11 44
8		6 52	morn	0 33
9		7 49		1 21
10		8 45		2 10
11		9 42		2 59
12		10 36		3 47
13	11th Sunday after Trinity	11 36		4 36
14		even 0 33		5 25
15		1 30		6 14
16		2 24		7 03
17		3 20		7 51
18		4 19		8 40
19		5 18		9 28
20	12th Sunday after Trinity	6 17		10 17
21		6 45		11 06
22		7 19		11 55
23		7 46	even	0 44
24		8 16		1 33
25		8 50		2 21
26		9 28		3 10
27	13th Sunday after Trinity	10 11		3 59
28		11 00		4 48
29		11 54		5 37
30		morn 0 13		6 26
31		0 53		7 14

ASK FOR

Murley & Garnhum's  Successors to JOHN COOLBS

PRICES ON

LETTER PRESS and BLANK BOOKS

Buy Hats at Prowse Bros.

Insure in the North American

32

THE P. E. ISLAND ALMANAC

[1899



D M	Day of Week	Sun		Dy's leng	Equation subtr'ct from app't time			Sun's Decl'n Greenwich Mean Noon	Hourly vari'n	Sun's semi-di- ameter					
		rises	sets		Sun fast of clock	Hourly vari'n	sec								
		h	m	h	m	m	sec	sec	°	'	''	''			
1	Fri	5	28	6	30	13	1	F 0 51.74	0.811	N 7	21	57.2	55.25	15	53.4
2	Sat	30	28	12	58	1	11.34	.822	6	59	47.4	55.54			.7
3	A	31	26	55			31.29	.832	37	30.9		55.81			.9
4	Mon	32	24	52			51.20	.842	15	7.9		56.07			54.2
5	Tues	33	22	49		2	11.60	.850	5	52	38.8	56.32			.4
6	Wed	35	20	55			32.17	.858	30	4.0		56.55			.7
7	Thur	36	18	42			52.76	.864	7	23.6		56.78			.9
8	Fri	37	16	39		3	13.58	.870	4	44	38.1	56.99			55.2
9	Sat	38	14	36			34.52	.875	21	47.6		57.18			.4
10	A	40	12	33			55.57	.879	3	58	52.6	57.37			.7
11	Mon	41	10	29		4	16.70	.882	35	53.3		57.54			.9
12	Tues	42	8	26			37.89	.884	12	49.9		57.70			56.2
13	Wed	43	6	23			59.11	.885	2	49	42.9	57.85			.5
14	Thur	45	4	20		5	20.35	.885	26	32.5		57.98			.7
15	Fri	46	2	17			41.58	.884	3	19.1		58.10			57.0
16	Sat	47	1	13		6	2.78	.883	1	40	3.0	58.21			.2
17	A	48	5	59	10		23.94	.880	16	44.5		58.30			.5
18	Mon	50	57	7			45.02	.876	0	53	24.9	58.38			.7
19	Tues	51	55	4		7	6.01	.872	30	1.8		58.44			58.0
20	Wed	52	53	12	0		26.89	.867	N 6	38.2		58.49			.3
21	Thur	54	51	11	57		47.64	.861	S 16	46.2		58.52			.5
22	Fri	55	49	54		8	8.24	.855	0	40	11.3	58.54			.8
23	Sat	56	47	51			28.68	.848	1	3	36.6	58.54			59.1
24	A	58	45	47			48.93	.840	27	1.8		58.52			.3
25	Mon	59	43	44		9	8.99	.831	50	26.5		58.49			.6
26	Tues	6	0	41	41		28.84	.822	2	13	50.2	58.48			.9
27	Wed	1	39	39			48.45	.802	37	12.7		58.39	16		0.2
28	Thur	2	38	38	10		7.81	.801	3	0	33.6	58.31			.5
29	Fri	3	35	35			26.92	.790	23	52.5		58.22			.7
30	Sat	6	4	5	33	11	31	F 10 45.74	0.778	S 3	47	8.9	58.12	16	1.0

We always pay the Highest Price for wool. In Cloth, Clothing or Dry Goods, or Cash. Trade with us we bought your wool when competitors were infants.

BARGAIN CORNER

W. D. McKAY

Buy Carpets at Prowse Bros.

If you want the Best

1899]

SEPTEMBER

33

MOON'S CHANGES.

- New Moon, 4th, 11h. 21m. p. m.
- ☾ First Quarter, 12th, 5h. 37m. p. m.
- Full Moon, 19th, 8h. 19m. a. m.
- ☾ Last Quarter, 26th, 10h. 50m. a. m.

APOGEE.
3rd day, 1h. p. m.

PERIGEE.
18th day, 6h. a. m.

APOGEE.
30th day, noon.

DECLINATION.

0° 00' 00" 5th, 4 p. m.
S 23 33 55 12th, 7 p. m.
0 00 00 18th, midnight.
N 23 26 36 25th, 10 a. m.

D M	SUNDAYS, &C.	MOON	
		Rises	High Water Ch'town
		morning	evening
1		1 54	8 02
2		2 55	8 51
3	14th Sunday after Trinity	3 57	9 40
4		4 58	10 29
5		5 10	11 18
6		5 49	morn 07
7		6 38	0 55
8		7 28	1 44
9		8 18	2 33
10	15th Sunday after Trinity	9 07	3 22
11		9 56	4 11
12		10 45	5 00
13		11 34	5 49
14		even 0 23	6 38
15		1 12	7 26
16		2 02	8 15
17	16th Sunday after Trinity	3 04	9 04
18		4 06	9 55
19		5 48	10 41
20		6 12	11 30
21		6 46	even 0 19
22		7 22	1 08
23		8 05	1 57
24	17th Sunday after Trinity	8 54	2 46
25		9 47	3 25
26		10 45	4 23
27		11 44	5 11
28		morn 0 20	6 00
29	St. Michael, Michaelmas Day	0 46	6 49
30		1 47	7 38

*We can do anything and everything in the line of
Printing and Bookbinding*

Murley & Garnhum



Successors to
JOHN COOPE

Lower Queen Street

Charlottetown

Post Office Box 72

Buy Clothing at Prowse Bros.

J. K. ROSS Provincial Manager

34

THE P. E. ISLAND ALMANAC

[1899



OCTOBER

D M	Day of Week	Sun		Dy's leng	Equation subtr't from app't Sun fast of clock		subtr't time Hourly vari'n	Sun's Decl'n Greenwich Mean Noon	Hourly vari'n	Sun's semi-di- ameter
		rises	sets		m sec	sec				
1	A	6 6	5 31	11 28	F 11 4.26	0.765	S 4 10 22.6	58.00	16 1.3	
2	Mon	7	29	25	22.46	.751	33 33.2	57.86	.6	
3	Tues	8	27	22	40.32	.736	36 40.4	57.71	.9	
4	Wed	10	25	18	57.81	.721	5 19 43.7	57.54	2.2	
5	Thur	12	23	15	12 14.91	.704	42 42.9	57.36	.4	
6	Fri	13	21	11	31.61	.687	6 5 37.7	57.17	.7	
7	Sat	15	19	8	47.88	.668	28 27.6	58.96	3.0	
8	A	16	18	5	13 3.69	.649	51 12.3	56.74	.3	
9	Mon	17	16	2	19.03	.629	7 13 51.5	56.51	.5	
10	Tues	19	14	10 59	33.87	.608	36 24.9	56.26	.8	
11	Wed	20	12	55	41.19	.585	58 52.0	55.99	4.1	
12	Thur	21	10	52	14 1.97	.562	8 21 12.6	55.71	.4	
13	Fri	23	8	49	15.19	.539	43 26.3	55.41	.6	
14	Sat	24	7	46	27.82	.514	9 5 32.6	55.10	.9	
15	A	26	5	43	39.86	.489	27 31.2	54.77	5.2	
16	Mon	27	3	40	51.27	.462	49 21.7	54.45	.4	
17	Tues	28	1	37	15 2.05	.436	10 11 3.8	54.07	.7	
18	Wed	30	0	34	12.18	.408	32 36.9	53.69	6.0	
19	Thur	31 4	58	31	21.64	.380	54 0 8	53.29	.2	
20	Fri	33	56	27	30.41	.351	11 15 14.9	52.88	.5	
21	Sat	34	54	24	38.48	.321	36 18.9	52.45	.7	
22	A	36	53	21	45.84	.292	57 12.4	52.00	7.0	
23	Mon	37	51	18	52.48	.261	12 17 44.9	51.54	.3	
24	Tues	38	50	15	58.39	.231	23 26.0	51.05	.5	
25	Wed	40	48	12	16 3.56	.220	58 45.3	50.55	.8	
26	Thur	41	46	9	7.99	.169	13 18 52.4	50.04	8.0	
27	Fri	43	44	6	11.67	.138	38 46.8	49.59	.3	
28	Sat	44	43	3	14.60	.106	58 28.2	48.95	.6	
29	A	46	41	0	16.76	.074	14 17 56.1	48.38	8.8	
30	Mon	47	41	54	18.14	.041	37 10.0	47.79	9.1	
31	Tues	6 49 4	39 9	50 F 16	18.74	0.009	8 14 56 9.7	47.19	16 9.3	

The finest assortment of

Children's Overcoats & Reefers

ever shown in Charlottetown now opening at

THE BARGAIN CORNER

W. D. McKAY

Buy Carpets at Prowse Bros.

North American Life Assurance Company

1899]

OCTOBER

35

MOON'S CHANGES.

- New Moon, 4th, 3h. 2m. p. m.
- ☽ First Quarter, 12th, 1h. 57m. a. m.
- Full Moon, 18th, 5h. 52m. p. m.
- ☾ Third Quarter, 26th, 5h. 28m. a. m.

PERIGEE.

16th day, 10 a. m.

APOGEE.

27th day, 5 a. m.

DECLINATION.

0° 00' 00" 2nd, 10 p. m.
 S 23 18 6 9 mi²/night.
 0 00 00 18th, 9 a. m.
 N 23 13 14 27th, 8 p. m.
 0 00 00 30th, 5 a. m.

D	SUNDAYS, &C.	MOON Rises	High Water Ch'town
1	18th Sunday after Trinity	morning 2 48	evening 8 27
2		3 49	9 15
3		4 52	10 04
4		5 53	10 53
5		6 36	11 42
6		7 19	morn 0 31
7		8 02	1 19
8	19th Sunday after Trinity	8 45	2 08
9		9 28	2 57
10		10 11	3 46
11		10 53	4 35
12		11 37	5 24
13		even 0 20	6 13
14		1 03	7 2
15	20th Sunday after Trinity	1 46	7 50
16		2 29	8 39
17		3 12	9 27
18		4 00	10 16
19		4 54	11 05
20		5 51	11 54
21		6 44	even 0 43
22	21st Sunday after Trinity	7 37	1 32
23		8 34	2 20
24		9 34	3 09
25		10 35	3 58
26		11 37	4 47
27		morn 02	5 36
28		0 38	6 25
29	22nd Sunday after Trinity	1 39	7 13
30		2 39	8 02
31		3 42	8 50

It gives us the greatest pleasure to quote prices on Printing and Bookbinding

MURLEY & CARNHUM

Successors to JOHN COOMBS

LOWER QUEEN STREET - CHARLOTTETOWN - P. O. BOX 72

Buy Clothing at Prowse Bros.

Largest ratio of assets to liabilities

36

THE P. E. ISLAND ALMANAC

[1899



D M	Day of Week	Sun			Dy's leng	Equation subtra't to app't time			Sun's Decl'n		Hour- ly vari'n	Sun's semi-di- ameter						
		rises	sets			Sun fast of clock	Hour- ly vari'n	Mean	Noon									
1	Wed	6	50	4	37	9	47	F	16	18.55	0.025	15	14	54.7	46.57	16	9.6	
2	Thur		52	36	44					17.55	.059	33	24.6	45.93			.8	
3	Fri		53	35	41					15.74	.093	51	39.0	45.28			10.1	
4	Sat		54	33	38					13.12	.127	16	9	37.5	44.61		.3	
5	A		55	32	35					9.66	.161	27	19.8	43.93			.5	
6	Mon		56	30	32					5.38	.196	44	45.5	43.23			.8	
7	Tues		58	29	29					0.25	.231	17	1	54.1	42.51		11.0	
8	Wed		59	28	27				15	54.27	.267	18	45.3	41.78			.2	
9	Thur	7	1	27	25					47.45	.302	35	18.8	41.03			.5	
10	Fri		3	25	22					39.77	.338	51	34.1	40.26			.7	
11	Sat		5	24	20					31.28	.374	18	7	30.8	39.48		.9	
12	A		7	23	17					21.83	.410	23	8.6	38.69			12.1	
13	Mon		8	22	15					11.57	.445	38	27.1	37.87			.3	
14	Tues		9	21	13					0.45	.481	53	25.7	37.04			.5	
15	Wed		10	20	10				14	48.48	.516	19	8	4.2	36.29		.7	
16	Thur		12	19	7					35.66	.552	22	22.3	35.33			.9	
17	Fri		13	18	6					21.99	.587	36	19.4	34.45			13.1	
18	Sat		14	17	3					7.48	.622	49	35.2	33.56			.3	
19	A		16	16	0				13	52.15	.656	20	3	9.3	32.64		.5	
20	Mon		17	15	8	58				36.01	.689	16	1.3	31.72			.6	
21	Tues		19	14	57					19.07	.722	28	31.0	30.78			.8	
22	Wed		20	13	54					1.36	.754	40	37.8	29.82			14.0	
23	Thur		21	13	52				12	42.88	.785	52	21.6	28.85			.2	
24	Fri		23	12	50					23.66	.816	21	3	41.8	27.86		.3	
25	Sat		24	11	48					3.73	.845	14	38.3	26.86			.5	
26	A		25	11	46				11	43.10	.874	25	10.7	25.85			.7	
27	Mon		26	10	44					21.80	.901	35	18.6	24.83			.8	
28	Tues		28	10	42				10	59.84	.928	45	1.8	23.79			15.0	
29	Wed		29	10	41					37.25	.954	54	20.0	22.74			.2	
30	Thur	7	30	4	10	8	40	F	10	14.05	0.979	8	22	3	12.9	21.69	16	15.3

TRUNKS & VALISES



All kinds and prices, from the
cheapest to the very best - - -

Have a look over our stock

BARGAIN CORNER

W. D. McKAY

Buy Hats at Prowse Bros.

Is the North American's boast

1899]

NOVEMBER

37

MOON'S CHANGES.

- New Moon, 3rd, 6h. 14m. a. m.
- ☾ First Quarter, 10th, 9h. 23m. a. m.
- Full Moon, 17th, 6h. 6m. a. m.
- ☾ Last Quarter, 25th, 2h. 22m. a. m.

PERIGEE.

12th day, noon.

APOGEE.

2nd day, 0h. a. m.

DECLINATION.

S 23° 8' 55" 6th, 6h. a. m.

0 00 00 12th, 4 p. m.

N 23 7 16 19th, 4 a. m.

0 00 00 26th, noon.

D M	SUNDAYS, &C.	MOON Rises	High Water Ch'town
		morning	evening
1	All Saints	4 46	9 39
2		5 51	10 28
3		6 37	11 17
4		7 20	morn 06
5	23rd Sunday after Trinity	8 00	55
6		8 40	1 44
7		9 22	2 32
8		10 00	3 22
9		10 46	4 11
10		11 24	5 00
11		even 0 06	5 49
12	24th Sunday after Trinity	1 54	6 38
13		2 26	7 26
14		3 00	8 15
15		3 46	9 04
16		4 20	9 53
17		4 58	10 41
18		5 23	11 30
19	25th Sunday after Trinity	6 19	even 0 19
20		7 20	1 08
21		8 22	1 56
22		9 24	2 45
23		10 25	3 34
24		11 26	4 22
25		11 59	5 11
26	26th Sunday after Trinity	morn 0 27	6 00
27		1 27	6 49
28		2 30	7 38
29		3 34	8 27
30	St. Andrew	4 41	9 15

Best Work—Promptly Finished—Lowest Rates

MURLEY & GARNHUM

Successors to JOHN COOMBS

LOWER QUEEN STREET - CHARLOTTETOWN - P. O. BOX 72

Buy Carpets at Prowse Bros.

The North American's results

38

THE P. E. ISLAND ALMANAC

[1899



D M	Day of Week	Sun		Dy's leng	Equation subtr'ct from app't time			Sun's Decl'n Greenwich Mean Noon		Hour- ly vari'n	Sun's semi-di- ameter							
		rises	sets		Sun fast of clock	Hour- ly vari'n	°	'	"			"						
1	Fri	7	31	4	9	38	F	9	50.26	1.003	8	22	11	40.3	20.62	16	15.5	
2	Sat		32	9	8	37			25.91	1.026			19	41.8	19.54		.6	
3	A		33	9	36				1.01	1.048			27	17.3	18.44		.7	
4	Mon		34	8	34		8	35.59	1.070				34	26.6	17.35		.9	
5	Tues		35	8	32			9.67	1.090				41	9.4	16.24	16.0		
6	Wed		36	8	30		7	43.27	1.109				47	25.6	15.12		.1	
7	Thur		37	8	29			16.42	1.128				53	14.8	14.00		.2	
8	Fri		38	8	28		6	49.15	1.145				58	37.0	12.87		.4	
9	Sat		39	8	28			21.48	1.161	23	3	32.0		11.73			.5	
10	A		40	8	27		5	53.44	1.176				7	59.6	10.58		.6	
11	Mon		41	8	27			25.05	1.189				11	59.6	9.43		.6	
12	Tues		42	8	27		4	56.35	1.202				15	32.0	8.27		.7	
13	Wed		43	9	26			27.36	1.213				18	36.5	7.11		.8	
14	Thur		43	9	26		3	58.12	1.223				21	13.0	5.94		.9	
15	Fri		44	9	26			28.66	1.232				23	21.5	4.77	17.0		
16	Sat		45	9	25		2	59.00	1.239				25	1.8	3.60		.1	
17	A		46	10	25			29.19	1.245				26	13.9	2.42		.1	
18	Mon		46	10	25		1	59.26	1.249				26	57.6	1.24		.2	
19	Tues		47	11	25			29.25	1.252				27	13.1	0.06		.2	
20	Wed		47	12	25		0	59.18	1.253				27	0.3	1.13		.3	
21	Thur		47	13	25		Fast	29.11	1.252				26	19.1	2.31		.3	
22	Fri		48	13	25		Slow	0.92	1.250				25	9.6	3.48		.3	
23	Sat		48	14	26			30.87	1.246				23	31.9	4.66		.4	
24	A		48	15	26		1	0.71	1.240				21	25.9	5.84		.4	
25	Mon		48	15	26			30.40	1.253				18	51.8	7.01		.5	
26	Tues		49	16	27			59.00	1.224				15	49.6	8.18		.5	
27	Wed		49	16	28		2	29.17	1.214				12	19.5	9.34		.5	
28	Thur		49	17	28			58.19	1.203				8	21.5	11.50		.5	
29	Fri		49	18	28		3	26.90	1.190				3	55.8	11.65		.5	
30	Sat		49	18	28		4	0.75	1.178	22	57	53.2		13.08			.5	
31	A	7	49	4	19	8	30	S	4	28.86	1.164	8	22	25	25.6	14.22	16	17.5

Fur Caps Fur Coats Fur Robes

The largest assortment in the city at the

BARGAIN CORNER

W. D. McKAY

Buy Hats at Prowse Bros.

are not equaled in Canada

1899]

DECEMBER

39

MOON'S CHANGES.

- New Moon, 2nd, 8h. 35m. p. m.
- ☾ First Quarter, 9th, 4h. 50m. p. m.
- Full Moon, 16th, 9h. 19m. p. m.
- ☾ Last Quarter, 24th, 11h. 45m. p. m.

PERIGEE.
7th day, 6 a. m.
APOGEE.
22nd day, 11 p. m.

DECLINATION.
S 23° 7' 17" 3rd, 1 p. m.
0 00 00 9th, 9 p. m.
N 23 7 15 16th, noon.
0 00 00 9th, 9 p. m.

D M	SUNDAYS, &C.	MOON		High Water Ch'town
		Rises		
		morning	evening	
1		5 47	10 04	
2		6 53	10 53	
3	1st Sunday in Advent	7 35	11 42	
4		8 17	morn 0 31	
5		9 00	1 19	
6		9 42	2 08	
7		10 24	2 57	
8		11 06	3 46	
9		11 48	4 35	
10	2nd Sunday in Advent	even 0 30	5 24	
11		1 12	6 13	
12		1 54	7 01	
13		2 36	7 50	
14		3 18	8 39	
15		4 00	9 27	
16		4 42	10 16	
17	3rd Sunday in Advent	5 28	11 05	
18		6 07	11 53	
19		7 11	even 0 41	
20		8 12	1 30	
21	St. Thomas	9 13	2 18	
22		10 14	3 07	
23		11 14	3 56	
24	4th Sunday in Advent	11 50	4 45	
25	Christmas Day	morn 0 15	5 34	
26		1 18	6 23	
27	St. John Evangelist	2 22	7 12	
28		3 27	8 00	
29		4 32	8 49	
30		5 37	9 36	
31	Sunday after Christmas	6 37	10 25	

**Cheese and Butter Statements, Bill Heads,
Butter Labels, &c., &c.**

At very Lowest Prices

Murley & Garnhum

Successors to JOHN COOPIES

Lower Queen Street

Charlottetown

Post Office Box 72

Buy Clothing at Prowse Bros.

All claims promptly paid

40

THE P. E. ISLAND ALAMNAC

[1899

Fitting Spectacles...

-BY-

... Modern up-to-date methods

We want our friends in town and country to bear in mind that we are thoroughly competent to fit Spectacles accurately. We are always on the alert to take advantage of the latest information in methods of testing eyes, and keep a complete supply of the different kinds of

Spectacles and Eyeglasses

We cordially invite our friends in town and country to try us for spectacles.

G. F. Hutcheson

JEWELER and OPTICIAN

Opposite J. D. McLeod's

Graduate Phila. Optical College

Merchants Bank of Halifax

Charlottetown, P. E. I.—W. F. Mitchell, Agent

Summerside, P. E. I.—P. W. Morrison, Agent



Capital paid up, \$1,500,000

Rest - - - 1,175,000

Accounts received on the most favourable terms

Interest allowed on Deposits

... Savings Bank Department ...

DEPOSITS OF ONE DOLLAR AND UPWARDS
RECEIVED AND INTEREST ALLOWED

Buy Carpets at Prowse Bros.

THE WEATHER

MOON	TIME OF CHANGE	IN SUMMER	IN WINTER
If New Moon, First Quarter, Full Moon or Last Quarter happens,—	Between Midnight and 3 in the morning	Fair	Hard frost with N. or W.
	do 2 and 4 do do	Cold with Showers	Snowy and Stormy [wind
	do 4 and 6 do do	Rain	Rain or Snow
	do 6 and 8 do do	Wind and Rain	Stormy
	do 8 and 10 do do	Changeable	Rain with E. or W. wind
	do 10 and 12 do do	Frequent Showers	Snow with N. E. or W. wind
	do 12 noon and 2 afternoon	Very Rainy	Cold with high winds
	do 2 and 4 do	Changeable	Snow or Rain
	do 4 and 6 do	Fair	Fair and Mild
	do 6 and 8 do	Fair with wind N. or W.	Fair and Frosty
	do 8 and 10 do	Rainy if S. or E.	do do
	do 10 and 12 do	do do	do do

REMARKS.—The nearer the Moon's changes to midnight the fairer the weather will be during the next seven days; the nearer to mid-day, the rougher and more stormy. The former time occupies from 10 p. m. to 2 a. m., the latter from 10 a. m. to 2 p. m.

2. The phases happening from 4 to 10 p. m., may be followed by fair weather, but this chiefly depends upon the direction of the wind.

3. If a storm arises from the east on or immediately preceding the Spring Equinox, or a week after, the following Spring or Summer will be wet four times out of five; if from the West, North or South-west the Spring and Summer will be dry five times out of six.

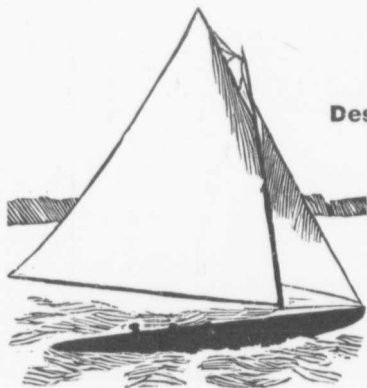

Martin Pinaud

Designer and
Builder of . .

Knockabouts, Launches,
Row Boats, Fishing Boats

Half Raters

Built Light and Strong on the
Fastest Models

A reduction of 10 per cent. given on orders left before February 1st

Write for particulars to

MARTIN PINAUD

Charlottetown, P. E. Island

Lower Spring Park Road



Ashby Hannibal, 7095

Sired by Hannibal, 2191, he by Woodford Mambrino, 345, record, 2.21½

Dam Lady Ashby (dam of Ashby Girl, 2.25) by Morgan Black Hawk, he by Vermont Black Hawk, he by Hill's Black Hawk

ASHBY HANNIBAL, 7095

Was foaled September 15, 1885, stands 16 hands high and weighs 1235 pounds. Was bred by George R. Goldsborough, Easton, Maryland

Ashby Hannibal is a horse of great style and beauty, and is considered by the best horsemen to be the best shaped carriage Stallion ever imported to this island. He is proving himself a sure foal getter, and his fillies have won first prizes at our Exhibitions for the last two years, and in Georgetown last year his colts won first prize. This horse is getting the kind of stock the people are looking for, which is good stylish drivers with plenty of bone

Farmers who intend breeding this season should call and inspect him for themselves, and you will be convinced that you cannot do better than breed to this horse if you want to improve your stock with a good carriage horse, for this is the kind that sells for big money. Ashby Hannibal is siring that class of stock.

J. K. STANLEY

OWNER

Great George Street, Charlottetown, P. E. I.

Printing!

We do Printing of all kinds, and
we do all kinds well

WEDDING CARDS
AT HOME CARDS
VISITING CARDS
MEMORIAL CARDS
CAMEO PRINTING
RELIEF STAMPING

WE MAKE A SPECIALTY OF

FINE SOCIETY AND COMMERCIAL JOB PRINTING



Business Cards
Bill Heads
Note and Letter Heads
Envelopes
Checks and Drafts
Receipts
Notes of Hand, &c., &c.



ARE WHAT WE REVEL IN

This sheet
is a specimen of
our work

BOOKBINDING!

Here's where you should come to have
your Office Blank Books made

OUR WORK HAS NEVER FAILED
TO TAKE PRIZES AND DIPLOMAS
WHEREVER EXHIBITED

OUR MAKES OF

Day Books
Ledgers, Journals
Cash Books

LEAD THE VAN

LET US BIND YOUR
MAGAZINES

A SMALL SUM WILL BIND THEM NEATLY AND STRONGLY

Hazard & Moore

Sunnyside, Charlottetown

MAY THIS BE A GOOD AND

1899

PROSPEROUS YEAR FOR ALL

YOU will find us on the North or Sunny Side
of Queen Square, with a genuine

Up-to-date Bookstore

OUR SPECIALTIES ARE

SCHOOL BOOKS
AND SCHOOL SUPPLIES

Since moving to Sunnyside our business has been increasing daily. Good Goods, Low Prices, and Close Attention to Business are the magnets which attract the trade to our house.

DO YOU SEE THE WORD
SEEDS

IN THE SKY ABOVE
OUR SHOP?

Well, we are right in the
Seed Business,
and make a Specialty of

Choice
Flower and Vegetable
Seeds

Our Seed Catalogue will
tell you all about it

HASZARD & MOORE

SUNNYSIDE

Stationery & Seeds



C
1
2
3
4
5
6
7
8
9
10
11
12
13
14
15
16
17
18
19
20
21
22
23
24
25
26
27
28
29
30
31
32
33
34
35
36
37
38
39
40
41
42
43
44
45
46
47
48
49
50

L
of
J
P
G
h
s

of
10
W
A
be
Fr
Ju
Vi
so
th
Vi
18
Fe
De
tor
to
of
Ap



HER MOST GRACIOUS MAJESTY QUEEN VICTORIA.

THE QUEEN AND ROYAL FAMILY.

THE QUEEN.—Victoria, of the United Kingdom of Great Britain and Ireland, Queen, Defender of the Faith, Empress of India. Her Majesty was born at Kensington Palace, May 21, 1819; succeeded to the throne June 20, 1837, on the death of her uncle King William IV.; was crowned June 28, 1838; and married Feb. 10, 1840, to his late Royal Highness Prince Albert, PRINCE CONSORT, who was born August 26, 1819, and died December 14, 1861. Her Majesty is the only child of his late Royal Highness Edward, Duke of Kent, son of King George III. The children of Her Majesty are—

Her Imperial Majesty Victoria Adelaide Mary Louisa, PRINCESS ROYAL, Empress Frederick of Germany, born Nov. 21, 1840, and married Jan. 25, 1858, to Frederick, Crown Prince of Prussia, afterwards (March to June, 1888) second German Emperor, who died June 15, 1888, and has issue four sons, the eldest William, the present German Emperor, and four daughters.

His Royal Highness Albert Edward, PRINCE OF WALES, born Nov. 9, 1841; married March 10, 1863, Alexandra of Denmark (Princess of Wales), born December 1, 1844, and has issue, *Albert Victor*, Duke of Clarence and Avondale, born Jan. 8, 1864, died Jan. 14, 1892; George Frederick Ernest Albert, Duke of York, born June 3, 1865, married July 6, 1893, to Princess Victoria Mary (May) of Teck, and has issue a son Edward A. C. G. A. P. D., born June 23, 1894, the third in direct line of succession to the throne, Albert F. A. G., born Dec. 14, 1895, and Victoria Alexandra Alice Mary, born April 25, 1897; Louisa Victoria Alexandra Dagmar, born Feb. 20, 1897, married July 27, 1899, to Alexander, Duke of Fife; Victoria Alexandra Olga Mary, born July 6, 1898; Maude Charlotte Mary Victoria, born Nov. 26, 1899, married July 22, 1896, to Prince Charles, second son of Crown Prince of Denmark; and *Alexander*, born April 6, died April 7, 1871.

Her Royal Highness *Alice Maud Mary*, born April 25, 1843, married July 1, 1862, to Prince Frederick Louis of Hesse (afterwards Louis IV., Grand Duke of Hesse), and died, December 14, 1878; having had issue two sons, one the present Grand Duke of Hesse, and one accidentally killed, also five daughters, one of whom married Nov. 26, 1894, the Czar of Russia, Nicholas II.

His Royal Highness Alfred Ernest Albert, Duke of Edinburgh, born Aug. 6, 1844, succeeded his uncle, the elder brother of Prince Albert, as Duke of Saxe-Cobourg-Gotha, Aug. 23, 1893, married Her Imperial Highness the Grand Duchess Marie of Russia, Jan. 23, 1874, and has issue two sons and three daughters.

Her Royal Highness Helena Augusta Victoria, born May, 25, 1846; married to H. R. H. Prince Frederick Christian Charles Augustus of Schleswig-Holstein-Sonderburg-Augustenburg, July 5, 1866, and has issue three sons and two daughters.

Her Royal Highness Louise Caroline Alberta, born March 18, 1848; married March 21, 1871, to the Marquis of Lorne, eldest son of the Duke of Argyll.

His Royal Highness Arthur William Patrick Albert, Duke of Connaught, born May 1, 1850; married March 13, 1879, to Princess Louise Margaret, daughter of the late Prince Frederick Charles of Prussia, and has issue one son and two daughters.

His Royal Highness *Leopold George Duncan Albert*, Duke of Albany, born April 7, 1853; married April 27, 1882, to Princess Helen of Waldeck, and died March 28, 1884, having had issue one son, now Duke of Albany, and one daughter.

Her Royal Highness Beatrice Mary Victoria Feodora, born April 14, 1857; married July 23, 1885, to Prince Henry of Battenburg, who died Jan. 20, 1896, and has issue three sons and one daughter.

MALCOLM McLEOD, Q. C.DUNCAN C. McLEOD, B. A.**M. & D. C. McLEOD***Attorneys, Solicitors, &c.*

Bank of Nova Scotia Building

Charlottetown, P. E. Island

WORTH'S*Telephone
Communication***LIVERY STABLES****PRINCE STREET**

Charlottetown, P. E. Island

McLeod, Morson & McQuarrie*Barristers, Attorneys-at-Law**Notaries Public, &c. . . .*SOLICITORS FOR

Merchants Bank of Halifax

OFFICE—Brown's Block - - Charlottetown, P. E. IslandFIREGUARANTEEACCIDENT**D. B. STEWART**

INSURANCE AGENT

REPRESENTING

Queen Insurance Company

Alliance Assurance Company of London, England

Lancashire Assurance Company of Manchester, England

London Guarantee and Accident Company of London, England

Risks taken at lowest rates. Prompt Settlements**OFFICE—NEXT BANK OF N. S.
GREAT GEORGE ST., CH'TOWN**

THE BRITISH EMPIRE

United Kingdom	-	-	-	-	-	-	-	-	-	Population	39,465,720
British India	-	-	-	-	-	-	-	-	-		287,223,431
Dominion of Canada	-	-	-	-	-	-	-	-	-		5,083,424
Australasia	-	-	-	-	-	-	-	-	-		4,713,251
Possessions in America (not including the Dominion)	-	-	-	-	-	-	-	-	-		1,999,047
Possessions in Europe (not including the United Kingdom)	-	-	-	-	-	-	-	-	-		193,065
Possessions in Asia	-	-	-	-	-	-	-	-	-		4,086,764
Possessions in Africa	-	-	-	-	-	-	-	-	-		4,763,952
											347,528,654
PROTECTORATES:—											
Asia	-	-	-	-	-	-	-	-	-	1,200,000	
Africa	-	-	-	-	-	-	-	-	-	35,000,000	
Pacific	-	-	-	-	-	-	-	-	-	10,000	
										Total Protectorates.....	36,210,000
										Total British Empire.....	383,738,654
Area in square miles	-	-	-	-	-	-	-	-	-		11,475,127

Cabinet Ministers of Great Britain and Ireland

Prime Minister and Secretary of State for Foreign Affairs—Marquis of Salisbury.

Lord President of the Council—*Duke of Devonshire.

First Lord of the Treasury and Leader of the House of Commons—Rt. Hon. A. J. Balfour.

Lord Chancellor—Lord Halsbury.

Secretary for India—Lord George Hamilton.

Chancellor of the Exchequer—Sir Michael Hicks-Beach

Home Secretary—Sir Matthew White Ridley.

Secretary for the Colonies—*Rt. Hon. J. Chamberlain.

Secretary for War—*Marquis of Lansdowne.

Secretary for Scotland—Lord Balfour of Burleigh.

First Lord of the Admiralty—*Rt. Hon. J. G. Goschen.

President of the Board of Trade—Rt. Hon. C. T. Ritchie.

Chancellor of the Duchy of Lancaster—*Lord James.

Lord Privy Seal—Viscount Cross.

President of the Local Government Board—Rt. Hon. Henry Chaplin.

Lord Lieutenant of Ireland—Earl Cadogan.

Lord Chancellor of Ireland—Lord Ashbourne.

President of the Board of Agriculture—Rt. Hon. W. Long.

First Commissioner of Works—Rt. Hon. Ackers Douglas.

The foregoing form the Cabinet.

Chief Secretary for Ireland—Gerald Balfour.

Postmaster-General—Duke of Norfolk.

Vice-President of the Council—Sir John E. Gorst.

Junior Lords of the Treasury—H. T. Anstruther, W. Hayes Fisher, Lord Stanley.

Financial Secretary to the Treasury—Rt. Hon. R. W. Hanbury.

Patronage Secretary to the Treasury—Sir W. Walrond.

Under Secretary for the Home Department—*Jesse Collings.

Under Secretary for Foreign Affairs—Hon. Geo. Curzon.

Under Secretary for the Colonies—*Earl of Selborne.

Under Secretary for India—Earl of Onslow.

Parliamentary Secretary to the Board of Trade—Earl of Dudley.

Parliamentary Secretary to the Local Government Board—*T. W. Russell.

Secretary to the Admiralty—W. E. G. Macartney.

Under Secretary for the War Office—Hon. W. St. John Brodrick.

Financial Secretary to the War Office—*Powell Williams.

Civil Lord to the Admiralty—*Austin Chamberlain.

Attorney-General—Sir R. Webster.

Solicitor-General—Sir C. Scott Dickson.

Lord Advocate for Scotland—Rt. Hon. R. C. Pearson.

• J. A. McDonald •

Barrister Solicitor, &c.

Cameron Block
Charlottetown, P. E. Island

**MONEY TO LOAN
ON REAL ESTATE**

.. F. W. L. MOORE ..

— **Attorney-at-Law**

LONDON HOUSE CORNER

Specialties:--LOANS and COLLECTIONS

"ENCOURAGE HOME INDUSTRY"

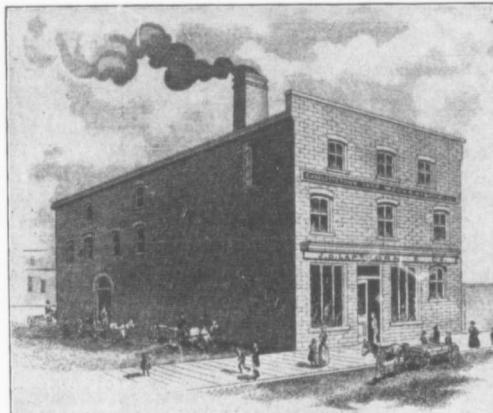

There are no better

• **Soaps** •

made than

**Royal Oak
Jubilee
Silver Bar
White Rose**

There are no better
brands of Potash than

**Royal and
Diamond
Potashes**

Manufactured by

J. D. LAPHORN & CO.

Charlottetown Soap Works

BRITISH EMPIRE—Cabinet Ministers of Great Britain and Ireland—(Continued).

Attorney-General for Ireland—Rt. Hon. John Atkinson.

Solicitor-General for Ireland—W. Kenny.

Vice-Chamberlain of the Household—Hon. Alwyn Fellowes.

Comptroller of the Household—Lord Arthur Hill.

Lord Chamberlain—Earl of Latham.

Members of the Ministry whose names are marked with an asterisk are of the Liberal-Unionist party.

British Minister at Washington, U. S. A.

Envoy Extraordinary and Minister Plenipotentiary.—Sir Julian Pauncefoot, G. C. B., G. C. M. G.

Governor-General of the Dominion of Canada

His Excellency the Right Honourable Sir Gilbert John Murray Kynnmound Elliot, Earl of Minto and Viscount Melgund, of Melgund, County of Forfar, in the Peerage of the United Kingdom,

Baron Minto, of Minto, County of Roxburgh, in the Peerage of Great Britain, Baronet of Nova Scotia. Sworn in at Ottawa, 14th November, 1898.

Previous Governors

1. The Right Hon. Viscount Monck, G. C. M. G. From Confederation until November, 1868.

2. The Right Hon. Lord Lisgar, G. C. M. G. From November, 1868 until May, 1872.

3. The Right Hon. the Earl of Dufferin, K. P., K. C. B., G. C. M. G. From May, 1872 until November, 1878.

4. The Right Hon. the Marquis of Lorne, K. T., G. C. M. G., P. C., &c. From November, 1878, until October, 1883.

5. The Most Hon. the Marquis of Lansdowne, G. C. M. G., &c., &c. From October, 1883, until June, 1888.

6. The Right Hon. Sir Frederick Arthur Stanley, Earl of Derby, Baron Stanley of Preston, P. C., G. C. B. From June, 1888, until August, 1893.

7. The Right Hon. Sir John Campbell Hamilton Gordon, Earl of Aberdeen, Viscount Formartine, Baron Haddo, Methlic, Tarves and Kellie, in the Peerage of Scotland, Viscount Gordon of Aberdeen, County of Aberdeen, in the Peerage of the United Kingdom, Baronet, &c., &c. From September, 1893 to November, 1898.

DOMINION OF CANADA

Area and Population,—Dominion of Canada, Newfoundland, &c.

Provinces, Districts, Territories	Entered Confederation or Organized	Square Miles			Populat'n Census 1891
		Land	Water	Total	
Manitoba, Province.....	Ent'd Confederation 1870	65,000	9,000	74,000	152,506
Saskatchewan, District.....	Organized 1882.....	101,400	7,000	108,400	
Assiniboia, do.....	do.....	89,650	550	90,200	98,967
North-West Territories.....	do.....	859,000	46,400	906,000	
Athabasca, District.....	Organized 1882.....	103,300	1,200	104,500	98,173
Alberta, do.....	do.....	105,850	250	106,100	
British Columbia, Province.....	Ent'd Confederation 1871	382,300	1,000	383,300	2,114,321
Ontario, do.....	Ent'd Confederation 1867	219,650	2,350	222,000	
New Brunswick, do.....	do.....	28,100	100	28,200	321,263
Nova Scotia, do.....	do.....	20,550	50	20,600	450,396
Prince Edward Island, do.....	Ent'd Confederation 1873	2,000	2,000	109,078
Quebec, do.....	Ent'd Confederation 1867	227,500	1,400	228,900	1,488,535
Territory east of Hudson's Bay.....	352,300	5,700	358,000	Unknown
Islands in Arctic Ocean and Hudson's Bay.....	do
Keewatin, District.....	Organized 1876.....	267,000	15,000	282,000	do
Territory east of Keewatin and south of Hudson's Bay.....	194,300	2,500	196,800	do
Great Lakes and River St. Lawrence east to Long. 66°, and portions within United States, not included in above areas.....	47,400	47,400
Totals.....	3,318,500	139,900	3,458,400	4,833,239
Labrador.....	40,000	4,000
Newfoundland.....	42,734	187,411
do French Shore, from Cape Ray to Cape St. John, say.....	10,000
NOTE.—The Population of the Dominion of Canada, exclusive of Labrador and Newfoundland, is estimated to be now 5,083,424.					
					5,034,650

Why is the



“Model Store”

The best all-round Store ?

Because !

We keep the best

Ready-to-Wear Clothing

The best Tweeds & Flannels

The best Boots and Shoes

The best Trunks and Valises

The best Underwear & Shirts

The best of and cheapest of everything

*Wool taken in exchange for
any Goods in Store*

R. H. Ramsay & Co.

Grafton Street

Charlottetown

P. E. Island

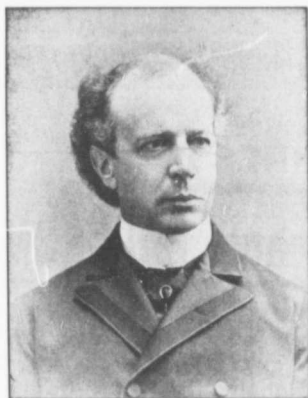

THE RIGHT HON. SIR WILFRED LAURIER, G. C. M. G., P. C., PREMIER OF CANADA

Privy Council of the Dominion of Canada

Prime Minister—The Right Hon. Sir Wilfred Laurier, G. C. M. G., P. C., President of the Queen's Privy Council.

Minister of Trade and Commerce.—Hon. Sir Richard J. Cartwright, G. C. M. G.

Secretary of State.—Hon. Richard William Scott.

Minister of Justice.—Hon. David Mills.

Minister of Marine and Fisheries.—Hon. Sir Louis Henry Davies, K. C. M. G.

Minister of Militia and Defence.—Hon. Frederick William Borden

Postmaster General.—Hon. Wm. Mulock.

Minister of Agriculture.—Hon. Sydney Arthur Fisher.

Minister of Public Works.—Hon. Joseph Israel Tarte.

Without Portfolio.—Hon. Richard Reid Dobell.

Minister of Finance.—Hon. Wm. Stevens Fielding

Minister of Railways and Canals.—Hon. Andrew George Blair.

Without Portfolio.—Hon. Christopher Alphonse Geoffrion

Minister of the Interior and Supt. General of Indian Affairs.—Hon. Clifford Sifton.

Minister of Customs.—Hon. William Patterson.

Minister of Inland Revenue.—Hon. Sir Henri Joly de Lotbiniere, K. C. M. G.

Clerk of the Queen's Privy Council.—John Joseph McGee, Esquire.

NOT IN THE CABINET

Solicitor General of Canada.—Hon. Chas. Fitzpatrick.

Salary of Prime Minister, \$8,000; others, \$7,000; those without portfolio, nil; Members not in the Cabinet, \$5,000.

Members of Cabinet in addition to regular salary receive \$1,000 sessional allowance.

High Commissioner for Canada in London

Lord Strathcona and Mount Royal.

Secretary of Canadian Government Offices in London.—Joseph G. Colmer, C. M. G.

Senators for Prince Edward Island

The Honourables Andrew A. Macdonald, Samuel Prowse, Donald Ferguson, and John Yeo.

Members of the House of Commons for P. E. Island

West Queen's County—The Hon. Sir Louis H. Davies.

East Queen's County.—Alexander Martin, Esquire.

East Prince County.—

West Prince County.—Bernard N. McLellan, Esquire.

King's County.—Augustine Colin Macdonald, Esquire.

McFARLANE, SON

.. and HODGSON ..

Wholesale Stationers

636 CRAIG STREET, MONTREAL

Have always on hand a large and varied assortment of

Commercial, Professional and School Stationery, Printing and Account-Book Papers, Invoice and Statement Blanks, Wedding and Mourning Stationery, Commercial & Visiting Cards and Cardboards.

Proprietors of the following well known watermarked papers



**Crystal Brook
Berkshire Bond
Bearsden Mill
Superfine Ceylon Ivory
M. G. Canada
Damascus Bond
and Best Linen**

*Canadian Agents for the Celebrated Printing Inks, &c., of
Jaenecke Bros. & Fr. Schneemann*

Underwood's

Unexcelled Writing and Copying Inks

Stephens' Writing and Copying Inks also in Stock . . .

Dominion Departments in Prince Edward Island

Post Office Department

POST OFFICE, CHARLOTTETOWN

Postmaster and Assistant Inspector—F. DE. ST. C. BRECKEN

CLERKS.—Wm. Harris, John A. Lawson, Nicholas White, Bernard Trainor, John M. Campbell, Joseph McCarey, J. N. Robertson, W. F. H. Gill, J. A. Callaghan, J. T. Clarkin, J. M. Hughes.

Office open every week day from 8 a. m. till 8 p. m.

Money Order Office open from 9 a. m. till 4 p. m.

Railway Mail Clerks—Otto R. Crabbe, T. W. Haszard, D. J. McDonald, F. C. McLean.

Stamp Vendors for Charlottetown—R. H. Mason, at Post Office; George E. Hughes, Queen Square; A. S. Johnson, Kent Street; W. R. Watson, Queen Street.

Post Offices in Prince Edward Island

(Post Offices marked * are Savings Bank Offices)

QUEEN'S COUNTY

Afon Road	Crapaud	Hazel Grove	Mount Herbert
Alberry Plains	Cymbria	Hope River	Mount Ryan
Alexandra	Darlington	Hunter River	Mount Stewart
Appin Road	DeSable	Iris	Murray Harbor Rd.
Argyle Shore	Dromore	Johnston's River	New Argyle
Auburn	Dromore West	Kelly's Cross	New Dominion
Bay View	Dunedin	Kinlock	New Glasgow
Beaton's Mills	Earncliffe	Kinross	New Haven
Belfast	Ebenezer	Kingston	New London
Belle Creek	Elliott's Mills	Lake Verd	Newton Cross
Blooming Point	Elmwood	Lincoln	New Wiltshire
Bonshaw	Emerald	Little York	Nine Mile Creek
Bonwell	Emyvale	Long Creek	North Milton
Brackley Beach	Fairview	Long River	North River
Brackley Point	Flat River	Lot 30	North Rustico
Brackley Point Rd.	Fort Augustus	Lot 35	Orwell
Bradaibane	Found's Mills	Lot 48	Orwell Cove
Brookfield	Fredericton	Lot 67	Oyster Bed Bridge
Bungay	French River	Lyndale	Park Corner
Caledonia	French Village	Marshfield	Pinette
Canoe Cove	Gamble's Corner	Martin	Pisquid
Cavendish	Garfield	Mayfield	Pisquid Road
Charlottetown	Glenfinnan	Mermaid Farm	Point Prim
Cherry Valley	Graham's Road	Millcove	Pownal
China Point	Grand Tracadie	Millvale	Pleasant Grove
Clarketown	Grand View	Millview	Riverdale
Clinton	Granville	Milton Station	Rocky Point
Clyde River	Hampshire	Monaghan	Rona
Clyde Station	Hampton	Montague Cross	Roseberry
Cornwall	Harrington	Mount Albion	Rose Valley
Covehead Road	Hartsville	Mount Buchanan	Rustico



Beautiful . . .

Rings, Brooches,
Watches, Bracelets,
Studs, and other
Jewelry suitable for
presents.

Handsome and reliable
Silverware in,—

Cake Baskets, Baking Dishes, Butters, Pickles, Sugars, Tea
Sets, Bells, Spoons, Knives, etc.



Spectacles and Eyeglasses

*Fitted where needed and fitted true. A
large stock of comfortable wearing
frames to select from*

Watches and Jewelry repaired

Chronometers and fine Watches
rated as we have an observatory and
telephone connections.

E. W. Taylor

Victoria Jewelry Store

Nearly opposite Post Office, Charlottetown

A few Thermometers or handsome Calendars to give away to readers
of this advertisement

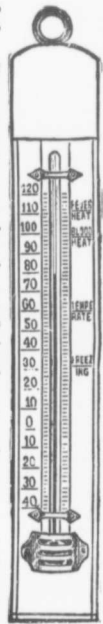

DOMINION DEPARTMENTS—Post Offices—(Continued)

Rusticoville	Springfield	Tracadie Cross	Webster's Corner
St. Ann's	Stanchel	Tribby	West Covehead
St. Catherine's	Stanhope	Union Road	West Newton
Scotchfort	* Stanley Bridge	Upp'r Westmoreland	Wheatley River
Sea View	Suffolk Station	Vernon River	Winsloe Road
Selkirk Road	Tantum	Vernon River Bridge	Winsloe Station
South Granville	Ten Mile House	Village Green	Wood Islands
South Melville	Thornedyke	* Victoria	Wood Islands North

PRINCE COUNTY

Abram's Village	Enmore	Lower Freetown	Ross's Corner
Albany	Fifteen Point	MacDougall	Roxbury
* Alberton	Fitzgerald Station	McNeill's Mills	St. Anthony
Alma	Fortune Cove	Maddock	St. Chrysostome
Arlington	Freeland	Margate	St. Eleanor's
Augustine Cove	Freetown	Maple Plains	St. Gilbert
Baltic	Glengarry	Middleton	St. Louis
Bedeque	Greenmount	Mill River	St. Timothy
Belmont	Hamilton	Miminigash	Searletown
Bloomfield	Higgin's Road	Miscouche	Sea Cow Head
Bloomfield Station	Indian River	Moutrose	Sea Cow Pond
Bradford	Inverness	Mount Pleasant	Shamrock
Brae	* Kensington	Muddy Creek	Skinner's Pond
Brocton	Kildare	Nail Pond	Southwest, Lot 16
Burlington	Kildare Capes	Newton	Spring Valley
Burton	Kinkora	New Annan	Summerside
Cape Egmont	Lausdowne Hotel	Norborough	* Tignish
Cape Wolf	Lauretta	Northam	Traveller's Rest
Carleton	Leoville	North Bedeque	Tryon
Central Bedeque	Linkletter	North Carleton	Tyne Valley
Chelton	Little Pierre Jacques	North St. Eleanor's	Urbanville
Clarke's Mills	Little Tignish	North Tryon	Union Corner
Clermont	Lock Road	O'Leary Road	Victoria West
Coleman	Lot 1	O'Leary Station	Waterford
Conway Station	Lot 4	Palmer Road	Wellington
Darnley	Lot 6	Peterville	Wellington Station
DeBlois Station	Lot 8	Piusville	West Cape
Duvar Road	Lot 10	Piusville Station	West Devon
Ebbsfleet	Lot 11	Port Hill	Western Road
Egmont Bay	Lot 12	Poplar Grove	West Point
Ellis River	Lot 14	Princetown	Wilmot Valley
Elmsdale	Lot 16	Roseville	Woodville

KING'S COUNTY

Aiken's Ferry	Cambridge Road	Fairfield	Head Hillsborough
Albion	Campbell's Cove	Farmington	Heatherdale
Alliston	Cardigan Bridge	Forrest Hill	Hermanville
Armadale	Cardross	Fortune Bridge	High Bank
Baldwin's Road	Charnwood	Gaspereaux	Hopefield
Bangor	Chepstow	* Georgetown	Kingsborough
Bay Fortune	Cherry Grove	Glencorrodale	Lakeville
Bayfield	Clear Springs	Glenfanning	Launching Place
Beach Point	Commercial Cross	Glen William	* Little Pond
Bear River	Corrville	Glen Martin	* Little Sands
Bothwell	DeGros Marsh	Goose River	* Little Harbor
Bridgetown	Dingwell's Mills	Gowan Brae	Lot 40
Brooklyn	Dundas	Green Vale	Lot 56
Brookside	Durell	Greenwich	Lorne Valley
Brudenell	East Baltic	Hayden's Mills	Lower Montague
Byrne's Road	East Point	Hazel Green	Lower Rollo Bay
Cable Head	Elliot Vale	Head St. Peter's Bay	Mansfield
Cable Head West	Elmira	Head of Cardigan	Marie Bridge

THE MODERN . . .

Foundry and Machine Shop



We would call special attention to the fact that we have one of
THE BEST EQUIPPED ESTABLISHMENTS IN THE PROVINCES

Our Machine Shop Department . . .

Which is equipped with the best modern machinery and experienced workmen, is capable of turning out work in a strictly first-class manner.

Our Foundry Department . . .

Which we have added to our plant during the past year has proved to be a decided success. We have spared no expense in fitting up this department, but have endeavored every way possible to make it up-to-date. We can now supply Castings of a first-class grade, and will guarantee them to be better Castings than can be produced elsewhere on P. E. Island.

We solicit your valued orders from time to time, and will guarantee our work to be satisfactory in every respect

Repairing of all description done at short notice with prices to suit the times

An assortment of Steam Fittings and American Pipe always on hand

Orders sent by mail will be carefully and promptly attended to

Bruce Stewart & Co.

Founders, Engineers and Machinists

Steam Navigation Co.'s Wharf, Charlottetown, P. E. I.

PHONE 125

H. C. McDONALD, B. A., M. P. P., Q. C.

K. J. MARTIN, B. A.

McDONALD & MARTIN

BARRISTERS, SOLICITORS . . .

. . . NOTARIES PUBLIC, &c.

OFFICES

Morris' Building, Charlottetown
Brace's Building, Summerside

DOMINION DEPARTMENTS—Post Offices—(Continued)

Midgell	Narrows Creek	Rock Barra	Souris West
Milburn	New Acadia	Rollo Bay	South Lake
Midgell Mills	New Harmony	Rollo Bay Cross	Sturgeon
Milltown Cross	New Perth	Ruskin	Summersville
Mitchell River	Newport	St. Andrew's	Upton
* Montague Bridge	New Zealand	St. Margaret's	Valleyfield
Monticello	North Lake	St. Mary's Road	Valleyfield, East
Morell Rear	Peake's Station	St. Patrick's Road	Victoria Cross
Morell Station	Peter's Road	Sailor's Hope	West St. Peter's
Mount Hope	Primrose	Savage Harbor	Whim Road Cross
Murray Harbor N.	Point Poplar	Sinnott's Road	White Sands
Murray Harbor S.	Red House	St. Teresa	Woodville Mills
Murray River	Red Point	Souris East	

Money Order Offices

are at Alberton, Belfast, Breadalbane, Bridgetown, Cardigan Bridge, Charlottetown, Freetown, Georgetown, Kensington, Montague Bridge, Mount Stewart, Murray Harbor South, Souris East, Stanley Bridge, Summerside, Tignish and Victoria.

In sending money by mail it is always best to transmit by Money Order if possible. If sent by letter it should always be registered.

Money Orders issued and paid from 9 a. m. to 4 p. m.

COMMISSION ON MONEY ORDERS.

On Money Orders drawn by any Money Order Office in Canada or any other Money Order Office in the Dominion, is as follows;—

If not exceeding . . .	\$ 2.503c
Over \$ 2.50 and up to . . .	5.004c
“ 5 00—not exceeding 10 00	6c
“ 10 00 “ “	20.0010c
“ 20.00 “ “	30.0012c
“ 30.00 “ “	40.0015c
“ 40 00 “ “	50 0020c
“ 50.00 “ “	60.0024c
“ 60.00 “ “	70 0028c
“ 70.00 “ “	80.0032c
“ 80 00 “ “	90.0036c
“ 90.00 “ “	100 0040c

On Money Orders payable in Austria, Hungary, Barbadoes, Belgium, British India, Denmark. (including Iceland) France, Germany, Italy, Jamaica, Netherlands (Holland), Newfoundland, New South Wales, Norway, Sweden, Romania, Switzerland, New Zealand, Tasmania, United Kingdom, United States, Victoria and Japan.

If not exceeding . . .	\$10.0010c
Over \$10.00—not exceeding 20.00	20.0020c
“ 20.00 “ “	30.0030c
“ 30.00 “ “	40.0040c
“ 40.00 “ “	50.0050c

POSTAL NOTES.

On 20c1c	On 90c2c
“ 25c1c	\$1.002c
“ 30c1c	1.502c
“ 40c1c	2.002c
“ 50c2c	2.502c
“ 60c2c	3.003c
“ 70c2c	4.003c
“ 80c2c	5.003c

To be had at all Money Order Offices,—good in Canada only.

POST OFFICE BOXES.

Rent of Boxes	\$2 00 per year
“ of Drawers	3.00 per year
“ of Drawers, large	5.00 per year

An order to have letters placed in a Box belonging to another person cannot be recognized unless such letters are addressed to the Box or in care of its holder.

Box holders should be careful only to authorize a limited number of persons to receive their letters, and only those in whom they have full confidence.

STREET LETTER BOXES.

Corner Queen and Water Streets, Railway Station, King Square, corner Great George and Euston Streets, Rochford Square, corner Kent and Prince Streets, and Upper Prince Street.

Collections made at 6. a. m., 2 p. m., and 8 p. m.

Peters, Peters & Ings . . .

Barristers, Attorneys-at-Law, &c.

Cameron Block, Charlottetown, P. E. Island

Arthur Peters, Q. C.
A. Ernest Ings

 **MONEY TO LOAN**

Rattenbury & Tweedy

 **Barristers, Attorneys-at-Law**
Notaries Public, &c., &c.

OFFICES . . .

Charlottetown and Alberton

JOHN T. MELLISH . . .

 **BARRISTER, SOLICITOR, &c.**
CHARLOTTETOWN, P. E. ISLAND

Collecting, Conveyancing, and all legal business promptly attended to





MELLISH & MELLISH

 **Barristers, Solicitors, &c.**

ARTHUR J. B. MELLISH, B. A.

Souris, P. E. I.

Æneas A. Macdonald

 **Barrister-at-Law** 
 **Solicitor and**
 **Notary Public** 

AGENT FOR CREDIT FONCIER FRANCO-CANADIEN

. . . MONEY TO LOAN . . .

OFFICE.—Great George Street, near Bank of Nova Scotia, Charlottetown

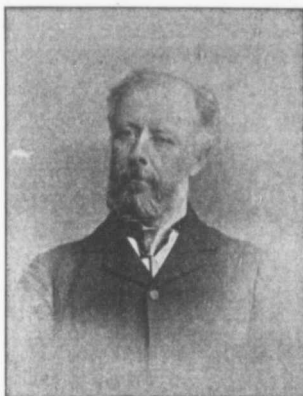

HON. SIR LOUIS HENRY DAVIES, K. C. M. G., MINISTER OF MARINE AND FISHERIES

Customs Department.

PORT OF CHARLOTTETOWN.

Office hours, 9 a. m. to 4 p. m., Saturday, 9 a. m. to 1 p. m.

Collector, James Currie; Asst. Collector, George Bremner; Cashier, A. D. McLeod; Chief Clerk, Edwin White; Clerks, Duncan McNeill, Michael J. Moran, Lucius O. Kelly.

Appraiser, Robert Hogg; Packer, Hector Morrison; Gauger, James D. Lawson; Locker, J. F. Curtis; Measuring Surveyor, Jas. McDonald; Landing Waiter, Ernest DeB. Peake; Preventive Officer, Andrew Sullivan; Messenger, Geo. Walker.

SHIPPING.

Registrar, James Currie; Surveyor of Shipping, Artemas Lord, Queen's County; Harbor Master, David Small; Shipping Master, Henry W. Mutch; Custom's Broker, J. W. Hodgson.

OUTPORTS OF CHARLOTTETOWN.

Georgetown—Sub-Collector, Charles Owen; Locker and Landing Waiter, William Dalziel.

Souris—Sub-Collector, Fredk. E. Morrow; Preventive Officer, S. P. Campbell.

Crapaud—Sub-Collector, Solomon J. B. Leard.

Montague—Sub-Collector, S. Mutch.

Murray Harbor—Sub-Collector, Henry J. Brehaut.

Murray River—Sub-Collector and Preventive Officer, A. J. McInnis.

Vernon River Bridge—Sub-Collector, Thomas J. Furness.

Orwell—Preventive Officer, Edward Morrissey.

New London—Sub-Collector, Edward McEwen

St. Peter's Bay, Sub-Collector, Charles Wayne.

Grand River—Sub-Collector, Peter McMillan.

Cardigan Bridge—Sub-Collector, John McCormack.

Pinette—Sub-Collector, H. D. Morrison

Rustico—Sub-Collector, J. S. Houston,

PORT OF SUMMERSIDE.

Collector—Charles W. Strong; 1st Clerk Charles Murphy; Preventive Officer, Egmont Bay, Francis Barry.

OUTPORTS OF SUMMERSIDE.

Cascumpec—Sub-Collector, John P. Brennan; Preventive Officer, William Callaghan, Miminigash.

Port Hill—Sub-Collector, William Hopgood; Preventive Officer, Samuel McArthur.

Tignish—Sub-Collector, Geo. Conroy.

Malpeque—Sub-Collector, Jas. McNutt.

THE EXAMINER PUBLISHING Co.

Charlottetown, P. E. Island

The leading Newspapers
of P. E. Island

OLDEST ESTABLISHED, AND POPULAR

The Daily Examiner

Subscription \$4.00 per year

The Weekly Examiner

Subscription \$1.00 per year

The Leading Printers

Our output of Job Printing comprises every
class of work

. . . We please all our customers . . .

THE EXAMINER PUB. CO.

DOMINION DEPARTMENTS—Customs—(Continued)

Excise and Inland Revenue Departments

Collector—S. C. Nash, Charlottetown.
Deputy Collector—Theophilus Moore, Charlottetown.
Messenger—George Walker.

The Customs Collectors of Souris, Crapaud, Georgetown, Summerside and Port Hill are authorized to act as Collectors of Inland Revenue, by Order in Council.

Finance Department

Percy Pope, Asst. Receiver General; Wallace Leitch, Accountant; Francis Loughran, Clerk; M. A. Allan, Messenger.

hours—10 a. m. to 3 p. m. Saturdays—10 a. m. to 1 p. m.

DOMINION CURRENCY.

In this branch legal tender notes, silver and copper coin, will be issued and redeemed at any time during office hours.

Office open throughout the year, Sundays and public holidays excepted. Office

SAVINGS BANK

Subject to the regulations provided for by Statute, moneys can be deposited upon interest with the security of the Dominion Government, and repayments to be made on demand. Rate of interest allowed, 3 per cent. per annum.

Charlottetown

Bal. due depositors July 1st, 1897	...\$1,832,839.35
Amount added during year386,140.56
	<hr/>
	2,218,979.91

Withdrawals during the year375,018.29
Due depositors July 1st, 1898\$1,843,961.62
Am't. held in B 3j and other stock	... 74,000.00
	<hr/>
Total	.\$1,919,961.62

Marine and Fisheries Department

Agent Marine and Fisheries.—Artemas Lord, Charlottetown; Foreman of Works.—Milton Walsh.

J. A. Mathieson, Inspector of Fisheries for the Province.

Souris. From north side of East Point to Savage Harbor—Philip McCormack, (Post Office address, Goose River). From the County Line, King's County, to Trout Point, in Hillsborough Bay, Queen's County, including Governor's Island—James A. McMillan.

W. C. Hopkirk, for Queen's County.

John Davison, for Prince County.

Daniel Noolan, for King's County.

CLOSE SEASON FOR FISH.

PORT WARDENS FOR P. E. ISLAND.

Sea Fish and Eels—None.

Salmon—(License required). 1st September to 31st December, inclusive.

Charlottetown, H. P. Walsh; Montague, Geo. Whiteman; Cardigan, W. P. Lewis; Georgetown, Joseph Fairchild; Souris, Uriah Matthew; Alberton, J. T. Weeks; Tignish, Thomas Adams; Pinette, Angus Murchison; Orwell, _____; Crapaud, Solomon J. B. Leard; New London, E. McMillan; Rustico, Thomas Doyle; Murray Harbor, James Clow; Summerside, Joseph Reid.

Trout—1st October to 31st March, inclusive.

Reserved Rivers (requiring permit)—Dunk, Morell, Winter, Midgell.

Lobsters—15th July to 19th April, incl.

Oysters—1st June to 15th Sept., incl.

RECEIVERS OF WRECKS FOR P. E. ISLAND.

For King's County, from south side of East Point to Little Sands—M. J. Foley,

P. E. I. Railway Officials

G. A. Sharp, Superintendent; A. McDonald, Chief Clerk; Horace McEwen, Train Despatcher; W. W. Hopgood, Secy. and Clerk.

Auditor and Paymaster; C. H. Dingwell, Cashier and Clerk; J. A. Unsworth, Frank Muncey, Clerks.

Harry Houle, Roadmaster.

W. T. Huggan, Accountant and Auditor; Geo. A. W. Robertson, Travelling

Mechanical Department—W. S. Poole, Locomotive Foreman; H. S. Coffin, Car

WM. C. WHITLOCK...

W
Dealer in PICTURES and PHOTOGRAPHIC GOODS
ARCHITECTURAL WOOD CARVER AND NOVELTY WOOD WORKER

PICTURE FRAMING done at short notice. Our Mouldings includes all the new and Artistic Styles in Gilt, Oak, Chestnut Oxidized, Silver, Steel, Enamels, etc.

ORDERS PROMPTLY ATTENDED TO. SATISFACTION GUARANTEED.

240 QUEEN STREET, CHARLOTTETOWN, P. E. I.

WARBURTON & MCKINNON

Barristers, Solicitors, Notaries, &c.

C
Cameron Block, Charlottetown
Brennan Block, Summerside
Robertson's Building, Montague



M. HENNESSEY...
... FUNERAL DIRECTOR
KENT STREET, NEXT POLICE STATION
IMPORTER AND MANUFACTURER OF
Coffins and Caskets, Burial Robes, Head
Linings, Silver Plated Mounting, etc.
--- NIGHT CALLS PROMPTLY ATTENDED TO ---
Furniture of all kinds made and repaired

DOMINION DEPARTMENTS—P. E. I. Railway—(Continued)

Foreman; S. F. Hodgson, Mechanical Accountant and Storekeeper; L. W. McDonald, Timekeeper and Clerk; J. J. Chappell, Clerk.

Charlottetown Station—J. L. Thomson,

Station Master and Ticket Agent; Henry Fitzgerald. M. McLeod, Freight Clerks; John McPherson, P. V. Robins, Freight Checkers; W. N. Riggs, Baggage Master.

Dominion Inspectors, &c.

Inspector of Weights and Measures for P. E. Island, Edward Davy, Charlottetown.

Assistant Inspector, Henry Hughes, Charlottetown.

Gas Inspector, R. K. Brace, Charlottetown.

Militia of Canada

PROVINCE OF PRINCE EDWARD ISLAND

Military District No. 12

ACTIVE MILITIA

DISTRICT STAFF

District Officer Commanding—Lieut.-Colonel Fredk. S. Moore.
Paymaster—Major G. L. Doherty.

4th "Prince Edward Island" Regiment
Canadian Artillery

REGIMENTAL STAFF

Honorary Lieut.-Col. Hon. Sir Louis H. Davies, K. C. M. G.; Lieut.-Col. J. A. Longworth; Major, W. A. O. Morson; Paymaster, Major S. F. Hodgson; Adjutant, Captain F. P. Carvell; Quartermaster, Major Edmund Cameron; Surgeon-Major, S. R. Jenkins; Surgeon-Lieut., D. A. Stewart; Chaplain, Rev. T. F. Fullerton.

NO. 1 COMPANY, CHARLOTTETOWN

Major H. M. Davison; Lieut. A. A. Bartlett; 2nd Lieut. Charles Leigh, jr.

NO. 2 COMPANY, CHARLOTTETOWN

Captain F. W. L. Moore; Lieut. A. G. Peake; 2nd Lieut. C. C. Richards.

NO. 3 COMPANY, GEORGETOWN

Lieut. Ewen Stewart; 2nd Lieut. Thos. J. Donahoe; 2nd Lieut. Henry Moar.

NO. 4 COMPANY, SOURIS

Captain Donald Leslie; Lieut. J. W. Brennan; 2nd Lieut. Harry McLean, *prov.*

NO. 5 COMPANY, MONTAGUE

Captain Wellington A. Johnstone; Lieut. R. W. Stewart; 2nd Lieut. G. A. Thompson, *prov.*

CHARLOTTETOWN ENGINEER COMPANY

Major William Arthur Weeks; Captain ———; Lieuts. George M. Moore, J. Harvie Morris; 2nd Lieuts. S. Grey, J. Milton Davison, Harry R. Lordly.

"82ND QUEEN'S COUNTY" BATTALION OF INFANTRY

Lieutenant Colonel, Theo. S. McLeod; Major ———

REGIMENTAL STAFF

Paymaster, ———; Adjutant ———; Quartermaster, Major George D. Davison; Surgeon Major, James Warburton, M. D.; Surgeon Lieut., Harry D. Johnson, M. D.

NO. 1 COMPANY, CHARLOTTETOWN ROYALTY

Captain D. L. Hooper; Lieut. Arthur Mellish; 2nd Lieut. T. A. Rodd.

NO. 2 COMPANY, POWNAL

Captain James M. Jones; Lieut. W. E. Smith; 2nd Lieut. J. H. C. Acorn

NO. 3 COMPANY, CHARLOTTETOWN

Captain Daniel Stewart; Lieut. John F. Whear, *prov.*; 2nd Lieut. V. L. Goodwill, *prov.*

NO. 4 COMPANY, LITTLE YORK

Major George Crockett; Lieut., John A. McDonald; 2nd Lieut., W. E. F. Hardy.

NO. 5 COMPANY, BROOKFIELD

Captain, Angus Beaton; Lieut., Wm. G. Drake; 2nd Lieut. Wm. McDuff.

NO. 6 COMPANY, COVEHEAD

Captain, John Allan; Lieut., James W. Shaw; 2nd Lieut., M. A. Shaw.

NO. 7 COMPANY, ALBERTON

Captain, Edmund C. Maxfield; Lieut., Albert E. Forsyth; 2nd Lieut., L. B. Leard.

NO. 8 COMPANY, TRYON

Captain John Sheriff; Lieut. Freeman Boulter; 2nd Lieut. Alexander Wood, *prov.*

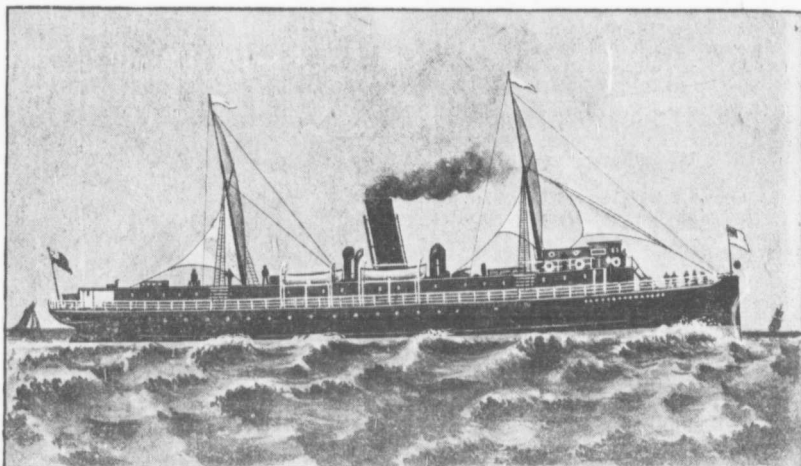

PRINCE EDWARD ISLAND Fast Daily Service

In connection with Trains for

Boston and United States, Montreal, Canada and the West

The Charlottetown Steam Navigation Co., Limited

Steamers "NORTHUMBERLAND" and "PRINCESS"

Leaves as below every day, Sundays excepted

From POINT DU CHENE (on arrival of train from St. John) for SUMMERSIDE connecting there with express train for Charlottetown.

From SUMMERSIDE (on arrival of morning train from Charlottetown) for POINT DU CHENE, connecting there with day train for St. John.

Connecting at MONCTON with Railway for Canada, and at St. John with Steamers of International Line for Boston, and Railways for United States and Canada.

Time from CHARLOTTETOWN to BOSTON or MONTREAL is only 24 hours. Returning, BOSTON or MONTREAL to CHARLOTTETOWN, 27 hours. From PICTOU (on arrival of day train from Halifax) for Charlottetown. From CHARLOTTETOWN, at 6 a. m., standard, for Pictou connecting there with day train for Halifax.

Connection made at STELLARTON by Intercolonial Railway with EASTERN NOVA SCOTIA and CAPE BRETON.

Time CHARLOTTETOWN to SYDNEY 14 hours.

Connection at HALIFAX with CANADA ATLANTIC LINE, STEAMERS for BOSTON, also with DOMINION ATLANTIC RAILWAY, WINDSOR, YARMOUTH, etc.

Through Tickets to be had at Grand Trunk, Canadian Pacific, Intercolonial, Dominion Atlantic Railways and on Company's Steamers and all connecting lines.

Charlottetown

F. W. HALES, SECRETARY

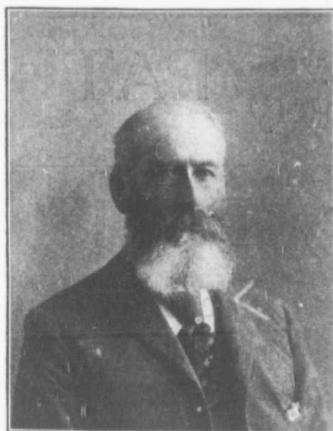

HONOURABLE DONALD FARQUHARSON, PREMIER

Province of Prince Edward Island

ENTERED CONFEDERATION 1ST JULY, 1873.

Population (1891) 109,978

LIEUTENANT GOVERNOR

His Honor George William Howlan,
(Appointed 24th February, 1894).
Private Secretary.—V. Doran.

PREVIOUS LIEUTENANT GOVERNORS SINCE CONFEDERATION

W. C. Robinson, Esq., until 19th November, 1873.

Sir Robert Hodgson, Kt., appointed 19th November, 1873, died Sept. 15, 1880.

Hon. Thos. Heath Haviland, appointed 14th July, 1879, died Sept. 17th, 1895.

Hon. Andrew Archibald Macdonald, appointed 1st of August, 1884.

Hon. Jedediah Slason Carvell, appointed 2nd Sept. 1889, died 14th Feb. 1894.

EXECUTIVE COUNCIL

The Hon. Donald Farquharson, *Premier and President.*

Hon. Hector C. McDonald, *Attorney General.*

The Hon. Angus McMillan, *Provincial Secretary-Treasury and Commissioner of Public Lands.*

The Hon. James R. McLean, *Commissioner of Public Works.*

Honorable Peter Sinclair,

“ Peter McNutt,

“ James W. Richards,

“ Benj. Rogers, Ch'town

“ A. McLaughlin,

Clerk—Arthur Newbery.

} without portfolio

PROVINCIAL GOVERNMENT OFFICERS

Attorney General—Hon. Hector C. McDonald.

Provincial Secretary-Treasurer and Commissioner of Public Lands—Hon. Angus McMillan.

Assistant Provincial Secretary-Treasurer and Clerk of Executive Council—Arthur Newbery.

Clara E. Cuddy, *Clerk.*

C. C. McNeill, “

Land Office, Thomas May—*Draughtsman.*
James Dalling—*Clerk.*

Commissioner of Public Works—Hon. James R. McLean.

Secretary of Public Works—Richard Smith.

Draughtsman—H. C. McMillan

Provincial Auditor—Benj. Balderston.

Chief Superintendent of Education—D. J. McLeod.

Clerk to do—Rev. Donald McNeill.

Stenographer, Typewriter and Librarian—W. H. Croskill.

Registrar of Deeds—Wm. C. White.

Assistant Registrar of Deeds—M. Laverty.

Clerks—A. Callaghan, J. C. McKenzie.

Keeper Provincial Building—Duncan Kennedy.

Messenger to Public Offices—Louis B. McMillan.

The Daily
and Weekly

PATRIOT...

Weekly Patriot 



The best! The largest!
The newsiest! The cheapest!
The most widely circulated!

... Advertisers ...

It is the best medium! It is read by all classes! It is read in all parts! It is read by the wealthy and intelligent of the Province.

THE ONLY 16-PAGE PAPER PRINTED ON P. E. ISLAND

Subscription—\$1.00 a year in advance to any part of Canada or the United States

SEND ONE TO YOUR FRIENDS ABROAD

Those who advertise in both the *Daily* and *Weekly Patriot* reach a larger and better class of readers than can be reached through any other channel. Those who wish to reach country people particularly, will find that through the columns of the *Weekly Patriot* they can get entire satisfaction.

*SUBSCRIPTION TO THE DAILY PATRIOT,—Three months \$1,
Six months \$2, One year \$4 in advance*

JOB PRINTING ROOMS IN CONNECTION

OFFICE:—CAMERON BLOCK, VICTORIA ROW, CHARLOTTETOWN

PROVINCE OF PRINCE EDWARD ISLAND—(Continued)

LEGISLATIVE ASSEMBLY OF P. E. ISLAND

Speaker—HON. J. H. CUMMISKEY.

DISTRICT.	COUNCILLORS.	ASSEMBLYMEN.
QUEEN'S COUNTY		
<i>Ch'town Common and Royalty</i>	Hon. Benjamin Rogers	L. E. Prowse
<i>First District</i>	Hon. Peter Sinclair	William Campbell
<i>Second District</i>	Hon. D. Farquharson.....	Joseph Wise
<i>Third District</i>	J. H. Cummiskey	Hon. F. Peters
<i>Fourth District</i>	George Forbes	Hon. Hector C. McDonald
KING'S COUNTY		
<i>First District</i>	Alexander Robertson.....	Hon. Jas. R. McLean
<i>Second District</i>	Hon. A. McLaughlin	Arthur Peters
<i>Third District</i>	James E. McDonald	Cyrus Shaw
<i>Fourth District</i>	Murdoch McKinnon.....	D. A. McKinnon
<i>Fifth District</i>	Hon. D. Gordon	A. J. McDonald
PRINCE COUNTY		
<i>First District</i>	Meddie Gallant	J. E. Blanchard
<i>Second District</i>	A. McWilliams	Hon. J. Richards
<i>Third District</i>	John McDonald.....	Jos. O. Arsenault
<i>Fourth District</i>	Hon. Peter McNutt.....	J. H. Bell
<i>Fifth District, Summerside</i>	Hon. A. McMillan	A. A. Lefurgy

Clerk—A. B. McKenzie

The Magistracy

JUSTICES OF THE PEACE THROUGHOUT THE ISLAND.

Hon. William Wilfred Sullivan, Chief Justice	Richards, Peter Sinclair, H. C. McDonald
Hon. Edward Jarvis Hodgson, Asst. Judge	Attorney General.
Hon. Rowan R. Fitzgerald, Asst. Judge	William A. Weeks, Clerk of the Crown; F. L.
Hon. G. Alley, Judge of Queen's Court	Haszard, Q. C., Charlottetown; H. James
Hons. D. Farquharson, Anthony McLaughlin,	Palmer, Stipendiary Magistrate, Charlotte-
Peter McNutt, Benjamin Rogers, Charlotte-	town; Stanislaus Blanchard, Charlottetown,
town; Angus McMillan, J. R. McLean, J. W.	J. P. for whole Island.

STIPENDIARY MAGISTRATES

Queen's County—H. James Palmer, Charlottetown*Prince County*—Henry E. Wright, Summerside*King's County*—Stanislaus Blanchard

JUSTICES OF THE PEACE

QUEEN'S COUNTY	
Alexandria, John Cullen	Alex. Brown, Artemas Lord, Richard Johnson,
Argyle Rear, Murdoch McLeod	M. D., Bernard O'Callaghan, Thomas
Argyle Shore, Malcolm McPhail, William Mc-	Handrahan, Joseph Knight, James Reddin,
Donald	Archbald Kennedy, Samuel McRae, Frank
Auburn, Peter Laverty, James Trainor	D. Beer, M. D., Frederick W. Hughes, Henry
Avondale, John Hooper	Davison, James McDonald, Charles Small-
Bay View, John Simpson, Arthur Simpson	wood, John Newson, Alexander Horne,
Belle Creek, Joseph Saunders	John T. Mellish, Daniel Reardon, Thomas
Blooming Point, Charles C. McDonald	A. Warren, John McEachern, John W.
Bonshaw, James A. Robertson	Hodgson, John F. Robertson, Lucius O.
Brackley Point Road, Jonathan McWilliams,	Kelly, Fred. W., Hyndman, Hedley V.
Duncan McCallum, Alex. Scott, Isaac Essory	Palmer, Henry Smith, E. Hubert Beer, Hector
Brackley Point, John McCallum	C. McDonald, James Patterson, H. James
Bradalbane, Malcolm Matheson, John McLeod,	Palmer, Stip. Magistrate, Stanislaus Blanchard
Brookfield, Lawrence Buchanan, Thomas John-	J. P. for whole Province, Charles Warren,
ston	Royalty
Caledonia, William McPherson	Corran Ban Bridge
Cavendish, Wm. J. Simpson	China Point, Thomas Crane
Charlottetown, Fredk. W. Hales, John Ings,	Clinton, William Mayne
Hon. Benjamin Davies, Richard Heartz,	Clifton, William Ross, George B. McKay
T. W. Dodd, D. R. M. Hooper, J. D.	Clyde River, Allan McLean
Mason, W. E. Dawson, J. T. Jenkins, M. D.,	Cornwall, Jacob Bain
	Culloden, Angus McLean

Bell & Johnston

BARRISTERS, SOLICITORS

NOTARIES PUBLIC, &c. &c.

... MONEY TO LOAN ...

OFFICE

QUEEN STREET, SUMMERSIDE

C. R. SMALLWOOD ...

BARRISTER, ATTORNEY-AT-LAW

NOTARY PUBLIC, &c., &c.

OFFICE

**CAMERON BLOCK, VICTORIA ROW
CHARLOTTETOWN**

**MONEY TO LOAN
On Real Estate**

W. A. Hutcheson

Manufacturer of ...

FINE CONFECTIONERY

... FOR FINE RETAIL TRADE

Also ...

Full line of Penny Specialties

FOR THE WHOLESALE TRADE

Hard boiled Candy Sticks and Mixtures

North and South Side Queen Square

PROVINCE OF P. E. I.—Justices of the Peace—(Continued)

- Covehead, David Landrigan
 Covehead Road, James McGrath
 Covehead West, William Shaw
 Crapaud, John Moore, Solomon J. B. Leard,
 Matthew Smith, Oliver B. Wadman, Anthony
 Collett, John S. McQuarrie, Crisp Moore
 Darlington, Donald E. Campbell
 Dawson's Grove
 DeStable, John Currie
 Dunstaffnage, Henry M. McLeod, William
 Thompson
 Eldon, Alexander McMillan, James St. C.
 Moore, James Nicholson
 Elliott River, Andrew Dickieson, Theoph. A.
 Stewart, David McEwen
 Emyvale, James Hughes, Daniel G. McDonald,
 Patrick McArdle
 Emerald, James McDonald, Albert Craig
 Flat River, William Ross
 Fort Augustus, Michael Laverty
 Fredericton, James Stevenson
 French River, Albert Simpson
 Earnscliff, Walter Morrisey
 Garahala, Angus McDonald
 Glenfinnan, Alexander McDonald
 Glenaladale, John Archibald McDonald
 Graham's Road, Geo. Mallet, Jas. A. Campbell
 Grand View, Donald Gillis
 Granville, Cyrus W. Morris
 Green Bay, Lot 65, Patrick Malone
 Greenvale, Simon Brown
 Green Marsh, Donald McKay
 Hampton, William Patrick
 Hartsville, Neil McKay
 Hope River, John C. Clark, Joseph Harrington,
 Peter McGuigan
 Hunter River, Peter McGrath, John D. McLeod,
 William Honeywell, M. D.
 Irishtown, Richard Ready
 Johnson's River, John McDonald, (Alex. son)
 James McKenna, John M. Jenkins, W. J.
 Brazil
 Kelly's Cross, Francis Bradley, John Bradley
 Kinross, David Ross, John F. McLeod, Donald
 McLeod (Stonehouse)
 Long Creek, James McLean, Neil S. McKenzie
 Long River, Donald Cameron
 Lot 48, Robert Steward, John Wood, Patrick
 Duffy, John Wood (Leonards Son)
 Margate, William J. Caldwell
 Marshfield, Donald Ferguson, Roderick Munn,
 William J. Gibson
 Middleton, Ewen McKenzie
 Millcove, John Hughes, Philip Hughes, James
 Trainor
 Millview, Peter M. Bourke
 Milton, John R. Hooper, Neil McNeill
 Montague Cross, Lot 58, William Walsh, Ed.
 Redmond
 Mount Albion, Benjamin Jenkins, Robert Jen-
 kins
 Mount Steward, James Ross, John R. Bourke,
 Wm. J. Logan, Augustine McDonald, Jas.
 R. McEwen, Montague Pigot
 Murray Harbor Road, John McPherson, Rod-
 erick McDonald
 New Glasgow, John Binns, Arthur B. Dickieson,
 George Honston, Louis Pino
 New Haven, Ewen McMillan, John E. Dever-
 eux, Robert A. McPhail
 North Milton, Norman McDonald, Jos. Wise
 North River, Wm. F. Fraser, Neil Matheson,
 Hector Murchison,
 North Pinette, Neil McDonald
 North Rustico, William G. Houston
 North Wiltshire, John Balderston, John Stew-
 art, John Deacon, A. Tremere
 Orwell, Donald McLeod, (Stonehouse)
 Orwell Cove, Edward Morrisey, Ronald Mc-
 Donald
 Oyster Bed Bridge, George Matheson, Donald
 McMillan
 Park Corner, Wm. Campbell, Wm. Ramsay,
 John S. Cousins
 Pleasant Valley, Daniel Bain
 Pinette, Neil McDonald
 Pisquid, John McQuaid, John McDonald
 Pisquid Road, Patrick O'Donnell, Michael
 Curran
 Point De Roche, Pius McCormack
 Point Prim, John Murchison, Charles McLeod,
 Roderick McEae
 Pownal, Richard Smith, Locke Jones, Edward
 Wood, Albert Boswall
 Rice Point, William Lowther, Dougal Mc-
 Eachern
 Riverdale, John J. McLeod
 Rocky Point, John Smith
 Rona, Norman McKenzie
 Rose Valley, Donald McKenzie, John McLeod
 Scotch Fort, James A. McDonald
 Southport, Henry Bourke, James W. Kennedy,
 John McGregor, James Duffy
 South Shore, Thomas E. Murphy
 South Wiltshire, Charles Cotwill, Wm. Barret
 Springfield, Peter Sinclair, Benjamin Haslam
 Springton, Donald Campbell, Allan Martin,
 Donald A. Nicholson, Malcolm Stewart,
 Charles L. McDonald
 Stanley Bridge, Roderick McNeill
 Stanhope, Peter Brodie, Henry C. Lawson,
 Bruce Leich, Duncan Shaw
 Strathgarnney, Robert Bruce Stewart
 St. Catherine's, Alex. C. Shaw, Angus H. Mc-
 Fayden, James McNeill
 St. Patrick's, James McAleer
 St. Peter's Road, William Thompson
 Surrey, Belfast, Murdoch A. Buchanan
 Tracadie Cross, Angus C. McAulay, Thomas A.
 Dougan
 Uigg, Malcolm Campbell
 Union Road, Lot 33, F. Essory
 Vernon River, Lemuel C. Hayden, Charles Mc-
 Millan
 Vernon River Bridge, George Forbes, David P.
 Irving
 Victoria, Donald W. Palmer, Henry Wadman
 Village Green, Alexander McNeill
 Webster's Corner, James H. Cummiskey
 Western Covehead, David H. Auld
 West River, Ewen McMillan, Theoph. A.
 Stewart
 Wheatley River, John Rackam
 Winsloe Road, Wm. J. Bryenton
 Wisner's Mills (Monaghan's P. O.), Jas. Wisner
 Wood Islands, Duncan Crawford, Archd. Mc-
 Isaac, James A. McMillan, Donald Munn
 Winsloe Station, Arthur W. Holroyd, Fred. H.
 Horne, Charles Taper
 York, Robert Lawson, George Vessey
 STANISLAUS BLANCHARD, Charlottetown, Q. Co.
 J. P. for the whole Province

PRINCE COUNTY.

- Alberton, R. R. Reid, Allan F. Matthews, Geo.
 R. Montgomery, John P. Brennan, Joseph
 H. Cunningham, Alexander McDonald, Jas.
 Wiggins, John T. Weeks, David Hunter,
 George M. Clark
 Arlington, John McKinnoa
 Augustine Cove, Benjamin Webster, Major H.
 Clark, George W. W. Cameron
 Albany, Gilbert Bell
 Baltic,
 Bedeque, Alfred Schurman, Art. Hooper, A.
 E. C. Holland, John J. Wright, Curtis Lord,
 Malcolm McFarlane
 Brae, Strang Hart, William T. Rogers
 Belmont, Donald Campbell, Samuel Simpson
 Burlington, John Champion, Fredk Davison
 Bideford, Albert Williams, Wm. Richards
 Bloomfield, John C. Doiron, Joseph E. Peters
 Clarke's Mills, Lot 19, Stephen S. Heustis
 Conway, Augustine Callaghan

Removed

THE ...

GUARDIAN

Has removed to handsome offices in the new

Prowse Block

on the

North Side of Queen Square

... Daily, Weekly, Semi-weekly ...

NINE EDITIONS EACH WEEK

With large Guaranteed Circulations

THE GUARDIAN LEADS

The best for news. The best for advertisers. The best to send to friends. The best in every way. The best for everybody.

A special invitation is hereby given to all readers of this announcement to visit *The Guardian* in its new home, in the new Prowse Block. All who call will be shown through and will find it quite interesting to see the printers setting type, and the Gas Engine printing so many Guardians on the big News Press.

WATCHES...

The sale of first-class Time Pieces is an important feature of our business. We sell

Strictly First-class Watches at extremely low prices

We never misrepresent our Goods, but will at all times sell you an honest Watch at a close price, and guarantee to give you full value for your money. We have in stock a beautiful line of Ladies' and Gentlemen's Watches, which it will be a pleasure to show you if you call.

REPAIRING DEPARTMENT

We make a specialty of Watch and kindred repairing of all kinds. Work entrusted to us is certain to receive careful and intelligent treatment.

... All work guaranteed ...

W. N. TANTON

GREAT GEORGE STREET JEWELER



PROVINCE OF P. E. I.—Justices of the Peace—(Continued)

- Campbelton, Archibald O'Halloran, James C. McKendrick
 Cape Egmont, Elzeas Gallant
 Cape Wolfe, Jonathan Blanchard
 Cape Traverse, Josiah Howatt, John D. Murtart, James Gillespie, John Driscoll, Ephraim Bell
 Cascumpec, Thomas E. Hogan
 Carleton, Isaac Wright
 Coleman, Angus McKinnon
 Darnley, Alexander McKay
 DeBios, John Perry
 Dock Road, John McCarthy, Thomas Coughlan
 Egmont Bay, John O. Arsenault, Sylvan Arsenault, Edwin Darby, Sylvanus Gallant, Elzeas Gallant
 Ellerlie, William Walsh
 Elmsdale, Thomas McNeill, James O'Brien
 Fifteen Point, John Perry, Aime C. Richards
 Fortune Cove, John Clark
 Freeland, James Henderson
 Freetown, David Rogers, James H. Crossman
 Hamilton, William Simpson, Robert Crosier
 Huntley, Henry Gordon
 Hernewood, John Hunter Duvar
 Indian River, John A. McDonald
 Kensington, D. Darraeh, John T. Mullin, Edwin Proctor, John Sharpe, Reuben Tuplin
 Kildare, Thomas Cahill, Michael Fitzsimmons
 Kildare Capes, William T. Clark, Thadeus W. Traversé
 Kinkora, Philip McCarvill, Knutsford, Isaac Harris
 Linkletter Road, Otis W. Gamble
 Lower Freetown, Stewart Burns
 Lot 7, Theodore Wright, Peter Doyle
 Lot 12, William McIntosh
 Lot 13, Francis Dogherty, Philip Williams
 Lot 27, Owen Hughes
 Margate, Frank Glyden, Wm. J. Caldwell
 Malpeque, Peter McNutt
 Maple Plains, Patrick Walsh
 Milburn, J. J. McWilliams
 Mill River, Christopher Motherell
 Mimingash, Wm. Callaghan, Lawrence Doyle, Samuel Metherell
 Miscouche, H. V. DesRoche, Charles Ives
 Mount Pleasant, George Bollum
 Muddy Creek, Moses A. Gaudet, Benjamin C. Allan
 Nail Pond, Napoleon Gallant
 New Annan, Edward J. Wright
 Norborough, Alexander Douglas
 Norway, Lot 1, Martin A. Doyle
 North Station, David Stewart
 North Bedouge, James Carruthers, Fenwick LeFurgey
 O'Leary, Robert Ellis, D. McLaughlin, M. D., P. N. Pate, James Barclay, James A. Webb
 Palmer Road, Francis P. Gallant
 Piusville, Alpheo Wedge
 Princetown,
 Port Hill, John Yeo, James Yeo, Geo. Enman, Francis Dogherty, Thomas Adams, William Hopgood, John McArthur, D. C. Ramsay
 Richmond, John Melsaac
 Sea Cow Head, Charles McFarlane
 Sea Cow Pond, Patrick H. Morrisey
 Searletown, Dugald S. Wright
 Summerset, Peter Duffy, Michael H. McCabe, John T. Murphy, John O'Ronnaghan
 Southwest, Roderick W. McLean
 South Shore,
 St. Eleanor's, Robert H. McDonald, E. E. Compton, Geo. Compton, A. E. Holland, Major Jones
 Springfield, Lot 8, Augustine Cain
 Summerside, Neil McLeod, Judge of the County Court of Prince County, Neil McQuarrie, Stip. Mag., Henry E. Wright, Stip. Mag., Harry C. Green, Charles Green, David Montgomery, James Muirhead, Wm. T. Hunt, John Clay, Hugh J. Massey, Leonard Morris, John Gaffney, Richard Hunt, Arch. McIntosh,
 Wm. H. Brown, John Ramsay, Donald Currie, George Godkin, William H. Brown, jr., Wm. K. McKay, Joseph Murphy, William Gregor, Sunnyside Mills, Lot 14, D. J. McDougall
 Tignish, A. J. Gaudet, J. Gaudet, B. B. Waite, Jos. E. Richards, Charles Dalton, Edward Hackett
 Tryon, Henry Dawson, Michael Delaney, J. Hodgson, John N. Leard, Robert Leard, Wm. C. Lea, Adam Morrison, S. E. Reid
 Tyne Valley, William H. Hopgood, Daniel N. Forbes
 Union Road, Phileas Buote
 Waterford, Peter A. Shea, J. A. Foley
 Wellington, Patrick Ayers, L. A. Arsenault, M. Gallant, Stanislaus Blanchard
 West Point, J. Auld
 West Cape, Alfred McWilliams, Jos. McNeill
 Wilmot Bridge,
 Wilmot Creek, C. R. Read
 Wilmot Valley, George Clark
 West Devon, James Grigg, Jos. Morshead
- KING'S COUNTY.
- Annapdale, Lot 56, John Howlett
 Baldwin's Road, Robert Currie, James Moar, Henry Trainor
 Baldwin Station, James F. Kenney
 Baltic, Robert Matheson
 Bangor, John McGreggor
 Bay Fortune, Chas. Aitken, Chas. Dingwell
 Bear River Road, Donald H. McDonald
 Big Marsh, Archibald McPhee
 Beach Point, William Harris
 Brudenell River,
 Brudenell, Wm. Gordon, Alex. G. Robertson
 Brooklyn, George H. Hume, Wm. Compton, Angus McDonald
 Brown's Creek, Angus McLeod, Samuel M. Martin
 Byrne's Road, Peter Duffy, Bernard Connolly, James Phelan
 Cable Head, James A. McKinnon,
 Cardigan Bridge, Wm. P. Lewis, George F. Owen, John G. Scinggeour
 Caledonia, Norman McLeod, James Walker, Kenneth Martin
 DeGros Marsh, Roderick A. Campbell
 Donnelly Road, John A. Dougan
 Dundas, Archd. D. Matheson
 Douse's Road, Alex. McLeod
 East Point, Alex. R. Beaton, James A. Beaton, Lauchlin McDonald
 Elliotvale, Patrick W. Koughan
 Elmira, Malcolm J. Campbell
 Fairfield, Richard Garret, John J. McIntyre
 Forest Hill, John McLeod
 Georgetown, James Burke, John Duff, James Easton, William Easton, Joseph Fairchild, Daniel Gordon, Thomas Henry, Michael Hession, Charles Owen, Geo. A. Parker, Alex. C. Stewart.
 Glencorradale, Lot 46; Neil McPhee
 Glen William, Lot 64; Archd. McDonald, Alex. M. Matheson
 Grand River, Charles Clay, Ronald McCormack
 Green Vale, Michael Mooney
 Greenwich, Edwin Coffin
 Hazel Green, Robert Mooney
 Head of Hillsborough, E. B. Alleyne, William H. Douglas
 Hermanville, Joseph D. McCormack, John Alfred McDonald
 High Bank, Donald McLeod
 Little River, John C. Underhay
 Launching, Michael D. McCormack
 Lot 63, Andrew Miller
 Little Sands, Angus McPhee, John D. Matheson, John A. Gillis
 Montague, Geo. B. Aitken, Thomas Annear
 Marie, George H. Dingwell, Kemble Webster, James H. Dingwell
 Montague Bridge, D. G. Cameron, Donald McLeod, Samuel Mutch, Manoah Rowe, & so.

We are still here at the old stand. You have done business with us before, why not again?

The Maxwell Binder . . .

Is acknowledged to be the best in this country, it combines lightness and durability with its many other points of excellence.

OUR STOCK ALSO INCLUDES A FULL LINE OF 

Reapers, Mowers, Rakes, Harrows, Plows, Plow Extras, Carriages, Road Carts, Express Wagons, Harness, Fodder Cutters, Pulpers, Washing Machines, Wringers, Churns, etc., in fact everything to be found in a first-class up-to-date implement store.

FARM SEEDS
A SPECIALTY

Finlayson & McKinnon

Acadia Coal Depot



. . . Queen's Wharf

ALL KINDS OF 

. COAL .

AT LOWEST MARKET RATES

C. LYONS & CO.

PROVINCE OF P. E. I.—Justices of the Peace—(Continued)

Whitman, William Leith Poole
 Monticello, James McDonald
 Midgeil, Oliver Anderson
 Morell, Wm. Hooper, Robert N. Cox, Wm. Sterns
 Mount Hope, Alex. McDonald, Allan Robertson
 Mount Stewart, James R. McEwen, Hamilton Coffin
 Morell West
 Murray Harbor North, William Reid
 Murray Harbor South, John Cowan, John Kielly, John Spurgeon Forbes,
 Murray River, Henry A. Bears, Robert White-way
 Midgeil Mills, Charles H. VanInderstine
 New Perth, John McMillan
 Narrows Creek, Michael D. McDonald
 North Lake, William H. Morrow
 Peake's Station, Patrick Mooney, Hugh Currie, Anthony McLaughlin
 Peter's Road, Isaac A. Bears, Noah Godfrey
 Priest Pond, James McFarlane
 Red Point, Alex. Robertson, Cyrus N. Stewart
 Rollo Bay, Alex. Bourke, Alex. Campbell
 Savage Harbor, James McDonald
 Souris East, Archd. Currie, Michael McCormack, George B. McEachern, Peter A. McIntyre, Jas. R. McLean, Frank H. White,

R. F. McDonald
 Souris West, Richard Hayes, Jas. A. McInnis, John Mullally
 South Lake, Alex. Fraser
 Souris River
 Sparrow's Road, William J. Sullivan
 St. Mary's Road, John M. Hughes, Peter Gormely
 Sturgeon, John Jamieson
 St. Margaret's, Paul McPhee, Jos. L. McPhee
 South Side St. Peter's Bay
 St. Peter's Bay, Lestock Anderson, Anthony McCormack, John T. McKay, Andrew Lewis, Crawford Hayden, Charles VanInderstine
 St. Peter's Bay (Head), John Webster
 St. Peter's (West), Donald H. McKay
 St. Peter's Lake, John McDonald,
 St. Peter's Road
 Somerville, P. J. D. Edmunds, James Doyle, Patrick Walsh, James Wiekham
 Union Road, Lot 51; Fred. Robertson Mellish
 Upton, Lot 55, Alex. Matheson
 White Sands, Lot 64; Benj. Beck
 West River
 Whim Road, Duncan Fraser, Donald Nicholson, John N. McDonald
 Whim Road Cross, John McKinnon

LAW AND JUSTICE DEPARTMENT

COURT OF APPEAL

The Hon. William Wilfred Sullivan, Chief Justice; the Hon. Edward Jarvis Hodgson, Master of the Rolls; the Hon. Rowan R. Fitzgerald, Vice Chancellor; William Arthur Weeks, Registrar.

COURT OF CHANCERY

Hon. Edward Jarvis Hodgson, Master of the Rolls; Hon. Rowan R. Fitzgerald, Vice Chancellor; Edward Bayfield, Walter A. O. Morrison, John A. Longworth, Wm. T. Hunt, Masters and Examiners; Ephraim R. Brow, Master Extraordinary; William Arthur Weeks, Registrar; Counselors and Solicitors—The Barrister and Attorneys of the Supreme Court; John McKinnon, Crier and Tipstaff.

TERMS OF THE COURT OF CHANCERY

Hilary Term, First Tuesday in February; Trinity Term last Tuesday in May; Michaelmas Term, Third Tuesday in November.

EXCHEQUER COURT OF CANADA

(P. E. I. Admiralty District)

Hon. W. W. Sullivan, Judge; J. A. Longworth, Registrar; E. B. Muttart, M. D., Souris, Commissioner for taking Affidavits; Fred. W. Hyndman, Marshal; John McKinnon, Crier and Doorkeeper.

COURT OF PROBATE AND WILLS, &C.

Richd. Reddin, Surrogate; John G. J. Weldon, Registrar; Proctors and Advocates—the Attorneys and Solicitors of the Supreme Court.

ates—the Attorneys and Solicitors of the Supreme Court.

SUPREME COURT

Hon. W. W. Sullivan, Chief Justice.
 Hon. E. J. Hodgson, Assistant Judge.
 Hon. R. R. Fitzgerald do do
 Hon. Hector C. McDonald, Attorney General.

William Arthur Weeks, Clerk of the Crown.

John A. Longworth, Prothonotary
 Wm. A. Weeks, Deputy Prothonotary, Queen's County

Wm. H. Crosskill, Stenographer.
 William T. Hunt, Deputy Prothonotary, Prince Co.

Geo. A. Aitken, Deputy Prothonotary, King's Co.

Charles Palmer, F. de St. C. Brecken, Queen's Counsel.

QUEEN'S COUNSELS UNDER THE GREAT SEAL OF THIS PROVINCE

Malcolm McLeod, L. H. Davies, Hon. F. Peters, F. L. Haszard, W. A. O. Morson, A. A. McLean, W. S. Stewart, F. de St. C. Brecken, H. J. Palmer, Arthur Peters, Hector C. McDonald, Edward Bayfield.

SHERIFF'S

Walter B. Robertson, Charlottetown, Sheriff of Queen's County.

John Gaffney, Summerside, Sheriff of Prince County.

Daniel F. McDonald, Montague, Sheriff of King's County.

The Great Watch House . . .

ESTABLISHED 1868

Everybody gets a good

WATCH or CLOCK

When they buy of us, because we don't sell any other kind

Save money and annoyance by buying our

TRIED AND TRUE WATCHES AND CLOCKS

We have a long established reputation for selling only good Timekeepers with plain and truthful representations. We have a great many different kinds of Watches and Clocks in our large stock. Whatever one you buy we guarantee fully.

OUR REPAIR SHOP . . .

It isn't luck that makes our Watch, Clock and Jewelry repairs superior, it is the "know how." We are skillful at our work because we have been thoroughly trained for this business. We will do your work promptly and warrant it to give satisfaction.

ENGRAVING . . .

- - We do all kinds of Artistic Engraving - -

Our MR. W. T. WELLNER studied this art in one of the best engraving shops in Boston. Anything in engraving you want done will receive his prompt and skilled attention.

W. W. WELLNER

Charlottetown, P. E. Island

PROVINCE OF P. E. I.—Law and Justice Department—(Continued)

TERMS OF THE SUPREME COURT

Queen's County.—Hilary Term commences on the second Tuesday in January. Easter Term commences the first Tuesday in May. Trinity Term commences on the last Tuesday in June. Michaelmas Term commences on the first Tuesday in November.

King's County.—At Georgetown on the last Tuesday in February and third Tuesday in July

Prince County.—At Summerside, on the second Tuesday in June and first Tuesday in October.

COMMISSIONERS ABROAD FOR TAKING AFFIDAVIT IN THE SUPREME COURT AND ACKNOWLEDGMENTS TO DEEDS TO BE USED IN THIS PROVINCE

London England.—James Hume Dodgson, Solicitor; Philip Henry Cox, Solicitor; Wm. B. N. Bird, 5 Grey's Inn Square; Edward W. Nunn, Solicitor; Arthur Poland, Solicitor; Joseph Crose Colman, C. M. G. High Commissioners Office for Canada; Henry A. Sanders, Solicitors, 3 & 4 Great Winchester Street; Charles Russel, Solicitor, 37 Norfolk Street, W. C.; Edward F. Day, 37 Norfolk Street, W. C.

Liverpool, England.—John H. S. Dyke, Canadian Government Emigration Agent; Thomas R. Pennington, Solicitor, Cross-hill Street.

Plymouth, England.—Coryndon Matthews, Frankfort Chambers, Frankfort St.

Edinburgh, Scotland.—Andrew Newlands, Solicitor, 4 York Place.

Glasgow, Scotland.—William B. Paterson, 101 St. Vincent Street; Thomas C. Young, LL.B., 93 West Regent Street.

Boston, Mass.—Charles A. Shaw, No 11 Court Street; Charles Hall Adams, No. 5 Court Street; Percy W. Carver, Counsellor-at-Law; William L. Strickland, Counsellor-at-Law, 83 Water Street; Arthur R. Torrey, 23 Court Street.

New York.—Joseph B. Braman, Counsellor and Attorney, 115 Broadway; Jas. C. McEachern, 303 Broadway; John J. Ward, Solicitor, 314 Broadway; Walter S. S. Langeman, Notary Public, 21 Park Row.

Chicago, Ill.—Philip A. Hoyne, 52 and 53 Customs Building; William S. Pettegrew, 91 Dearborn Street, William H. F. Holmes, Solicitor, &c.

Philadelphia, Penn.—Thomas J. Hunt, 623 Walnut Street.

Denver, Colorado.—Archd. McMillan, Counsellor-at-Law.

Montreal, Que.—Geo. R. Locker, 64 Victoria St. Samuel C. Fatt, No. 18 St. Alexis Street; Charles C. de Lorimier,

Q. C., 114 St. James Street; Duncan L. McDougall, 24 St. Sacramento Street; Albert E. de Lorimier, St. James Street; James G. Ross, 18 St. Alexis Street; William A. Caldwell, 45 St. Sacramento Street; John Hyde, 181 St. James Street; Edmund Guerin, William H. Burrows, No. 11 Place D'Aimes Square.

Quebec, Que.—Edouard G. Angers, Francis Xavier Gosselin, 61 St. Peter's Street.

Victoria, B. C.—Henry P. Blanchard.

Halifax, N. S.—James Jack.

St. John, N. B.—James Jack.

Ottawa, Ont.—John J. McGee, Clerk of Privy Council.

COMMISSIONERS FOR TAKING AFFIDAVITS, CHARLOTTETOWN.

Charlottetown.—Albert Ernest Ings, John A. Mathieson, Arthur James Benj. Melish, James J. Johnston, John F. Whear, Aeneas A. McDonald, John T. Melish, Eustace H. Haviland, James H. Reddin, Hector C. McDonald, Charles R. Smallwood, Hedley V. Palmer, Stanislaus Blanchard, John S. McDonald, Arthur Peters, A. Bannerman Warburton Francis L. Haszard, Walter A. O. Morson, Angus A. McLean, William S. Stewart, Frederick Peters, H. James Palmer, Edward Bayfield, Malcolm McLeod, William A. Weeks, John A. Longworth, Richard E. Johnston, Duncan G. McLeod, John A. McDonald, George S. Inman, William E. Bentley, W. F. Harrison Carvell, F. de St. C. Brecken, George A. Harvie, Richard Reddin, Harry R. McKenzie; F. W. L. Moore.

Queen's County.—Vernon River, Lemuel Cambridge Hayden, George Forbes; Kelly's Cross, Lot 29, James H. Monaghan; Caledonia, William McPherson; Bradalbane, John McLeod, Malcolm Mathieson; Cavendish, A. M. McNeill; Bay View, John C. Clark; Covehead, Cornelius Higgins; Crapaud, Donald W. Palmer, Oliver B. Wadman, DeSable, William Euman; Eldon, Donald R. McDonald, James St. C. Moore, Alex. McMillan; Emerald, Albert Craig; Township 57, Donald McLeod; Mount Stewart, James Ross; Stanley Bridge, Roderick McNeill; Strathalbyn, Donald Cameron, Donald Nicholson; Tracadie Cross, Anthony J. Duggan; Hunter River, Geo. H. McGuiggan; Lot 67, Malcolm Mathieson; Hope River, Peter McGuiggan.

Prince County.—Carleton, Lot 28, Donald Morrison; Cape Traverse, Ephraim A. Bell, Alex. Strang; Summerside, Geo. Godkin, Horace H. Beer, Neil McQuarrie, William T. Hunt, Henry E. Wright, Hugh J. Massey, James E. Wyatt,

PROVINCE OF P. E. I.—Law and Justices Department—(Continued)

John H. Bell, Kenneth J. Martin; Alberton, Richard B. Reid, Charles A. Woodman, John P. Brennan; Bedeque, Augustus E. C. Holland; Bideford, Albert Williams; Centreville, Major Wright; Coleman, Strang Hart; Kensington, Donald Darrach, Reubin Tuplin; Township Seven, Peter Doyle, Alfred McWilliams; Township Eight, Duncan C. Ramsay; Township Fourteen, Donald J. McDougall; Township Twenty-five, William Taylor; Malpeque, Peter McNutt; Miminigash, Lawrence Doyle; Northam, Thomas Campbell; O'Leary, James Barclay, Peter N. Pate, Port Hill, John Yeo, Hugh R. Ramsay, William Hopgood; Richmond, Stephen E. Gallant; Searletown, Dougald S. Wright; Tignish, Alexander J. McFadyen; Tryon, Samuel E. Reid; Tyne Valley, John Forbes; Wright's Mills, David Rogers; St. Eleanor's, Alexander E. Holland; Kinkora, Owen Hughes.

King's County.—Albion, Lot 59, Samuel Mutch; Montague, W. Leith Poole; Murray River, Robert Whiteway, sr.; Annadale, John Nichols; Souris, Michael M. McCormack; Morell, Charles Van-Inderstine, Ewen Anderson, Robert N. Cox; Cardigan, William P. Lewis, Dougald C. Morson, Geo. F. Owen; Dundas, Samuel McDonald; Township 42, Anthony McCormack; Georgetown, Donald A. McKinnon, Geo. A. Aitken; Little Sands, Duncan Munn; Montague Bridge, Allen McDougall; Lower Montague, Duncan Fraser; Murray Harbor, Samuel Prowse, John Kielly; Murray River, Robert Whiteway, North Lake, Dougald Campbell; Souris, Donald McDonald, Geo. B. McEachern, John McLean, John G. Sterns, James A. McInnis; St. Peter's Bay, Patrick McInnis, John A. McLean; Montague, George Wightman; Ruskia, Robert Mooney; Dundas, John R. Campbell; Georgetown, Angus D. McPhee.

F. L. Haszard, Charlottetown, Commissioner in P. E. I. for taking affidavits in all the Courts in Ontario, also for taking Affidavits and acknowledgments to Deeds for Newfoundland.

A. B. Warburton, Charlottetown, Commissioner in P. E. I. for taking Acknowledgements to Deeds, and for taking Affidavits in all the Courts of the State of Massachusetts, U. S.

Supreme and Exchequer Courts of Canada—John A. Longworth, Charlottetown, Commissioner for taking Affidavits.

COMMISSIONERS FOR TAKING ACKNOWLEDGMENTS TO DEEDS.

Queen's County—Bay View, John C. Clark; Bonshaw, James A. Robertson;

Bradabane, Mal. Matheson; Crapaud, O. B. Wadman; French River, Albert Simpson; Lot 48, (Southport), Henry Bourke; Montague Cross, Joseph McCabe; Mount Stewart, James R. McEwen; Murray Harbor Road, John McPherson; Orwell, Donald McLeod; Springton, Donald Cameron; Stanley Bridge, R. McNeill, M. D.; Strathalbyn, John McLeod; Victoria, John S. McQuarrie; Wood Islands, Duncan Crawford; Charlottetown, John F. Whear, A. Ernest Ings, W. F. Harrison Carvell; Clinton, William Mayne.

King's County—Annadale, J. Nichols; Cardigan, Wm. P. Lewis; Fox River, Lot 42, Angus McDonald, Georgetown, William S. Easton, Alex. J. McDonald, Carl Owen, D. A. McKinnon, John A. Matheson; Lot 38, Alex. McDonald, Lot 55, Samuel McDonald; Lot 63, Isaac A. Bears; Morell, Robert N. Cox; Murray Harbor South, James Clow, John Kielly; Peake's Station, Hugh Currie, Patrick Mooney; Souris, James R. McLean, George B. McEachern, Michael McCormack, Jas. A. McInnis, Geo. B. McFarlane, Arthur J. B. Mellish; St. Peter's Bay, Hilary McIsaac, Lestock Anderson; Priest Pond, James McFarlane; Montague Bridge, Geo. Wightman, Wm. Leith Poole, Samuel Mutch; Commercial Cross, D. G. Cameron; Whim Road, Duncan Fraser; Peter's Road, Isaac A. Bears.

Prince County—Alberton, Richard B. Reid, Charles A. Woodman, John P. Brennan, Jas. G. Wiggins, Geo. Tweedy; Bedeque, Murdoch Ross; Campbellton, Lot 4, James Gorman; Cape Traverse, Isaac Clark, John Driscoll; Centreville, Major Wright; Coleman, Angus McKinnon, Strang Hart; County Line, Owen Hughes; Egmont Bay, Sylvanus E. Gallant; Eilerslie, Jas. Barclay; Kensington, John Sharpe, John Anderson; Lot 11, Joseph Murphy; Lot 12, Wm. Walsh; Lot 14, John O'Connor, Donald J. McDougall; Miscouche, H. V. DesRoches; Nail Pond, Lot 1, Agno J. Gaudet; O'Leary Station, D. C. Ramsay; Summerside, Wm. T. Hunt, H. E. Wright, John Clay, Hugh J. Massey, James E. Wyatt, John Gaffney, John H. Bell, Neil McQuarrie, K. J. Martin, Leonard Morris; St. Eleanor's, Alexander E. Holland; Tignish, Joseph E. Richards, John J. Arsenault; Tryon, Robert Leard, Samuel E. Reid; West Cape, Alfred McWilliams; Bideford, Albert Williams, Thos. H. Pope; Port Hill, Wm. Hopgood; Freetown, Lot 25, Jas. H. Crosman; Malpeque, Peter McNutt; Lot O'Leary Station, Peter N. Pate.

PROVINCE OF P. E. I.—Law and Justices Department—(Continued)

COMMISSIONERS FOR TAKING RECOGNIZ-
ANCE OF BAIL.Crapaud, D. W. Palmer; Georgetown,
G. A. Aitken; Lot 11. Joseph Murphy;Lot 55, Donald McKinnon; Montague,
Allan McDougall; Souris, Ronald Mc-
Donald; Summerside, William T. Hunt.

Barristers and Attorneys

NAME	RESIDENCE	ADMITTED
*Charles Palmer, Q. C.....	Charlottetown	May 10, 1845
*Frederick de St. C. Brecken, Q. C.....	do	June 1, 1852
*Benjamin DesBrisay.....	do	October 30, 1852
Malcolm McLeod, Q. C.....	do	July 16, 1861
Hon. Louis H. Davies, K. C. M. G., Q. C.	do	June 27, 1866
*William Douglas Haszard.....	do	Feb. 28, 1871
Edward Bayfield, Q. C.....	do	Nov. 3, 1871
Francis L. Haszard, Q. C.....	do	Feb. 28, 1872
Henry E. Wright.....	Summerside	July 13, 1872
Eustace H. Haviland.....	Charlottetown	Feb. 5, 1873
Frederick Peters, Q. C.....	do	October 31, 1875
Herbert James Palmer, Q. C.....	do	May 8, 1876
Angus A. McLean, Q. C.....	do	Nov. 13, 1876
Walter A. O. Morson, Q. C.....	do	Feb. 28, 1877
Duncan C. McLeod.....	do	June 12, 1877
†John S. McDonald.....	do	June 28, 1878
Arthur Peters, Q. C.....	do	Oct. 1, 1878
Stauslaus Blanchard.....	do	Nov. 1, 1881
Hedley V. Palmer.....	do	Jan. 10, 1882
William S. Stewart, Q. C.....	do	July 15, 1882
George Tweedy.....	Alberton	July 24, 1883
Neil McQuarrie.....	Summerside	October 4, 1883
James E. Wyatt.....	do	Nov. 2, 1883
John H. Bell.....	do	October 7, 1884
Charles R. Smallwood.....	Charlottetown	October 7, 1884
†Hector C. McDonald, Q. C.....	do	July 3, 1885
James H. Reddin.....	do	July 3, 1885
William Arthur Weeks.....	do	July 18, 1885
John A. Longworth.....	do	Jan. 11, 1887
Oliver Rattenbury.....	do	May 3, 1887
D. A. McKinnon.....	do	Nov. 14, 1887
F. W. L. Moore.....	do	May 1, 1888
John T. Mellish.....	do	May 5, 1888
Aeneas A. McDonald.....	do	July 17, 1889
†Kenneth J. Martin.....	Summerside	July 17, 1889
John F. Whear.....	Charlottetown	Jan. 14, 1890
†James Joseph Johnston.....	do	Nov. 1, 1892
Albert Ernest Ings.....	do	Feb. 27, 1894
John A. Mathieson.....	Georgetown	May 1, 1894
Arthur James Benjamin Mellish.....	Souris	Jan. 14, 1896
Richard Edward Johnston.....	Summerside	Nov. 3, 1896
John A. McDonald.....	Charlottetowa	July 30, 1897
George S. Inman.....	do	Oct. 5, 1897
William E. Bentley.....	do	Nov. 3, 1897
W. F. Harrison Carvell.....	do	June 14, 1898
Harry R. McKenzie.....	do	Oct. 4, 1898
Aubin E. Arsenaault.....	do	Nov. 1, 1898

* Not now practicing.

† All except those marked † are Notaries Public

ADDITIONAL NOTARIES PUBLIC.—James R. McLean, Souris; Benjamin Rogers,
Alberton; Frederick Morrow, Souris.

PROVINCE OF P. E. I.—Law and Justice Department—(Continued)

COUNTY COURTS

QUEEN'S COUNTY

Judge—George Alley

QUEEN'S COUNTY COURT SITTINGS.

1st Circuit, Eldon—On the first Tuesday in March, August, October and December. Clerk: James St. C. Moore.

Bailiffs—John Murphy, Newton Cross; Roderick McNeill, Vernon River.

2nd Circuit, Bonshaw—On the Friday next following the first Tuesday in March, August, October and December. Clerk: Robert Ince, Hampton.

Bailiff—William Hughes, Victoria.

3rd Circuit, Dunstaffnage—On the second Tuesday in March, August, October and December. Clerk: Henry Stainforth, Dunstaffnage.

Bailiffs—Thomas A. Dougan, Tracadie; Archibald Murray, Marshfield.

4th Circuit, New Glasgow—On the Friday next following the second Tuesday in March, August, October and December. Clerk: A. B. Dickieson, New Glasgow.

Bailiff—John D. McLeod.

5th Circuit, Clifton—On the third Tuesday in March, August, October and

December. Clerk: H. B. McKay, Clifton.

Bailiff—John Gunn, Clifton.

6th Circuit, Charlottetown—On the fourth Tuesday in March, August October and December. Clerk: Henry Smith.

Bailiffs—Archibald Binns, Daniel Rardon.

COMMISSIONERS FOR TAKING AFFIDAVITS IN THE COUNTY COURT OF QUEEN'S COUNTY

Charlottetown—Frederick W. Hughes, G. A. Harvie, Angus A. McLean, Donald McNeill, Henry Smith; Clifton, New London, William McKay, Hugh B McKay; Dunstaffnage, Henry M. McLeod; Eldon, James St. C. Moore; Hampton, Lot 29, Robert Ince; Monaghan, James Wisner; Mount Stewart, James Ross; New Glasgow, John Binns; Rustico (South), Robert A. Craswell; Valleyfield, Alex. Martin; Victoria, Solomon J. B. Laird.

KING'S COUNTY

Judge—A. Bannerman Warburton

KING'S COUNTY COURT SITTINGS.

1st Circuit, Head of Murray River—On the first Tuesday in March, August, October and December. Clerk: Robert Whiteway.

Bailiffs—John B. Horton, Thomas McCarron.

2nd Circuit, Souris East—On the second Tuesday in March, August, October and December. Clerk: Michael McCormack.

Bailiff—Joseph Mead.

3rd Circuit, Head St. Peter's Bay—On Friday following the second Tuesday in March, August, October and December. Clerk: Andrew Lewis.

Bailiffs—Patrick Devan, Thos. Trainor.

4th Circuit, Dundas—On Monday following the second Tuesday in March, August, October and December. Clerk: John R. Campbell, Dundas.

Bailiffs—John R. Campbell, Archibald Currie.

5th Circuit, Georgetown—On the third Tuesday in March, August, October and December. Clerk: Geo. A. Aitken.

Bailiffs—William W. Lavers, Daniel A. Martin, Scoby Johnson.

COMMISSIONERS FOR TAKING AFFIDAVITS IN THE COUNTY COURT OF KING'S COUNTY.

Georgetown—G. A. Aitken; Montague Bridge, George Whitman; Murray River, Robert Whiteway; Cardigan, George F. Owen; Little River, Lot 56, John C. Underhay; Springfield, Clement McDonald; Inlet, Lot 56, Stephen Campbell; East Point, Alexander R. Beaton; Souris, James Moynagh, jr.; St. Peter's Bay, Andrew Lewis; Souris West, James A. McInnis.

PROVINCE OF P. E. I.—County Courts—(Continued)

PRINCE COUNTY

Judge—Neil McLeod

PRINCE COUNTY COURT SITTINGS.

1st Circuit. Alberton—On the first Tuesday in March, August and December and on the third Tuesday in October. Clerk: Charles A. Woodman.

Bailiffs—John M. Larkin, William D. White, Edward O'Brien, Lorenzo Ramsay.

2nd Circuit. Port Hill—On the second Tuesday in March, August and December and on the Thursday following the third Tuesday in October. Clerk: William Hopgood.

Bailiff—

3rd Circuit. Abram's Village, Lot 15—On the Friday following the second Tuesday in March August and December and the Friday following the third Tuesday in October. Clerk: Sylvanus E. Gallant.

Bailiff—

4th Circuit. Centreville—On the third Tuesday in March, August and December and on the fourth Tuesday in October. Clerk: Alfred Schurman.

Bailiff—Jeremiah Murphy.

5th Circuit. Summerside—On the Friday following the third Tuesday in March, August and December and on the Wednesday following the fourth Tuesday in October. Clerk: William T. Hunt.

Bailiff—John Clay.

COMMISSIONERS FOR TAKING AFFIDAVITS
IN THE COUNTY COURT OF PRINCE
COUNTY.

Summerside—William T. Hunt, H. J. Massey; Centreville, Alfred Schurman; Egmont Bay, Sylvanus E. Gallant; Alberton, Charles A. Woodman; Lot 26, Peter Duffy; Port Hill, Wm. Hopgood, D. C. Ramsay; Tignish, Jos. E. Richard, John McLellan.

EDUCATIONAL

Chief Superintendent of Education—D. J. McLeod

Clerk to “

“ —Rev. Donald McNeill

BOARD OF EDUCATION

The Executive Council, the Principal of the Prince of Wales College, the Chief Superintendent of Education.

SCHOOL INSPECTORS

Eastern Inspectorate—G. J. McCormack, St. George's.

Western Inspectorate—Alexander Campbell, Victoria.

Inspector of Acadian Schools—Joseph Octave Arsenaault, Charlottetown.

PRINCE OF WALES COLLEGE AND
NORMAL SCHOOL

Principal—Alex. Anderson, L. L. D.; First Professor—John Caven; Second Professor—Herbert A. Shaw, B. A.; Third Professor—Edward E. Jordan, B. A.; Fourth Professor—Samuel W. Robertson, B. A.

MODEL SCHOOL

Principal—Joseph Octave Arsenaault; Assistant—Miss Alexandra Scott.

BOARD OF SCHOOL TRUSTEES FOR
CHARLOTTETOWN

Stanislaus Blanchard, Chairman;

Francis P. Taylor, M. D.; Duncan C. McLeod; Thomas Handrahan; W. S. Stewart; Joseph B. McDonald.

Supervisor, Grading Master and Secretary—Ewen Stewart.

CHARLOTTETOWN BUSINESS COLLEGE

L. B. Miller, Principal.

P. E. I. COMMERCIAL COLLEGE

Isaac Oxenham, Principal.

FIRST-CLASS SCHOOLS

KING'S COUNTY

Georgetown—Principal, Parmenas McLeod.

Cardigan—Principal, Wallace Coffin.

Coleville—Principal, C. C. Richards.

Murray Harbor South—Principal, Lester Brehaut.

Montague—Principal, Timothy McDonald.

QUEEN'S COUNTY

Charlottetown, Prince Street School—Principal, J. D. Seaman

PROVINCE OF P. E. I.—Educational—(Continued)

Charlottetown, Queen Square School—
Principal, James Landrigan

Charlottetown, West Kent Street School
—Principal, Lemuel Miller.

Victoria—Principal, A. P. Trowsdale.

Uigg—Principal, Malcolm McQueen.

Stanley—Principal, W. A. W. Mc-
Coubrey.

New Glasgow—Principal, John Stewart.

Little York—Principal, Edwin Crockett.

Eldon—Principal, A. J. W. Myers.

Kelly's Cross—Principal, Mathias
Smith.

PRINCE COUNTY

Summerside—Principal, R. H. Camp-
bell.

Alberton—Principal, Charles Kicly.

Fanning—Principal, David Shaw.

Kensington—Principal, N. E. Carruthers

St. Eleanor's—Principal, W. R. Mc-
Intyre.

Tignish—Principal, Joseph S. Gallant.

ST. DUNSTAN'S COLLEGE

Rev. A. P. McLellan, Rector; Revs.
Thos. Curran, D. D.; Terrence Campbell;
Dr. Monaghan; P. C. Gauthier; Messrs.
J. J. McInnis; G. J. McLellan; Kenneth
McPherson; J. A. McLellan, Professors.

ST. PETER'S SCHOOL

Head Master—Rev. T. H. Hunt, B. A.

Assistant—W. Cox.

Mistress—Miss DesDrisy.

EDUCATIONAL GROWTH

YEAR	NO. SCHOOLS	NO. PUPILS
1833	74	2,176
1837	51	1,649
1841	121	4,356
1847	125	5,000
1851	135	5,366
1856	268	11,000
1861	302	
1870	372	15,000
1874	403	18,233
1878	465	19,240
1881	486	21,601
1887	437	22,460
1897	467	21,845

HISTORICAL EVENTS

- 1821—National School opened
1830—First Board of Education appointed
1836—Central Academy opened
1837—First Official Inspector of Schools
appointed
1838—First Teachers' Association formed
1852—Free Education Act passed
1856—Provincial Normal School opened
1855—St. Dunstan's College opened
1860—Prince of Wales College established
1877—Public Schools' Act passed
1879—Prince of Wales College and Pro-
vincial Normal School amalgamated
1887—Provincial Teachers' Association
found
1885—Labor Day established for the
Schools
1896—Provincial Teachers' Association
Incorporated

Operative and Prosthetic

DENTISTRY



ARTIFICIAL TEETH from \$2.00 upwards,
satisfaction guaranteed in every respect or
money refunded. No charge for extracting

Filling Teeth with GOLD, SILVER or CEMENT, at the most
reasonable prices

Special—Gold Crown and Bridge Work (Teeth without Plates)

DR. J. P. MURRAY

Two doors below London House Corner, Queen Street

MOTTO—NO DECEPTION. Testimonials from leading people of the Island

PROVINCE OF P. E. I.—(Continued)

Coroners

QUEEN'S COUNTY.

Charlottetown, Drs. J. T. Jenkins, Jas. McLeod, Peter Conroy, F. P. Taylor; *Clyde River*, Alex. Murchison, M. D.; *Crapaud*, J. F. Covey, M. D.; *Eldon*, James St. C. Moore; *French River*, Chas. A. Crosby; *Grand View*, Martin Martin, M. D.; *New Glasgow*, Harrington Bradshaw, M. D.; *Hunter River*, William Honeywell, M. D.; *Albert Edward Douglass*, M. D.; *Vernon River Bridge*, Alex. Ross, M. D.; *Rustico*, Isidore Gallant, M. D.; *Stanley Bridge*, Roderick McNeill, M. D.; *Wood Island West*, James A. McMillan; *Mount Stewart*, John G. Toombs, M. D., also for King's County.

KING'S COUNTY.

Annapdale, William Norton; *Brudenell*,

Peter McLaren, M. D.; (New Perth P. O.) *Cardigan Bridge*, Archd. Allan, M. D.; *Murray River*, C. L. Barnes, M. D.; *Geo. A. C. McIntosh*, M. D.; *Montagu Bridge*, J. M. Martin, M. D.; *Jas. E. Robertson*, M. D.; *Red Point Lot 46*, John McInnis; *Souris*, Drs. Peter McIntyre, Ephraim, B. Muttart, Angus McLean; *Head St. Peter's Bay*, Robt. D. McLaughlin, M. D.

PRINCE COUNTY.

Cape Traverse, W. H. Dougherty, M. D.; *Coleman*, A. J. McDougall, M. D.; *Kensington*, Donald Darrach, M. D.; *Malpeque*, William Kier, M. D.; *Peter McNutt*; *O'Leary*, James Barclay; *Summerside*, Drs. James E. Price, Robt. Shays Bowness, Colin McPhail; *Tyne Valley*, A. E. Long, M. D.

Boards of Health throughout the Island

PRINCE COUNTY.

TIGNISH, LOT 1

John J. McLellan, Joseph E. Richard, Alexander F. Larken, Tignish; Charles Dalton, Norway; William Platts, Little Tignish; John C. McCarthy, Sea Cow Pond.
Health Officer and Superintendent of Vaccination, J. H. McLellan, Esq., Tignish.

ALBERTON

Joseph L. Darrach, Chairman, John P. Fielding, R. A. Clark, James F. Wood, John Wilkinson, Fred L. Rogers, William Champion, James S. Gordon.

Health Officer and Superintendent of Vaccination, Alexander Ross, M. D.

LOTS 5, 6 AND 9, O'LEARY, DISTRICT

Donald McLaughlin, M. D., Chairman; James Barclay, Robert Ellis, sr., O'Leary Station; James A. Webb, Carleton; Meddie Gallant, Bloomfield; C. H. Caruthers, Mill River, Lot 6; Hugh McPhee, Brae, Lot 9.

Health Officer for Lots 5 and 6, John J. McLean, Esq., M. D., Alberton.

LOTS 10 AND 11

David Smith, Chairman, Freeland; James Kilbride, James Bolger Arthur Bryan, Lot 11; Wm. Palmer, sr., Freeland, Lot 11; William Nichols, James Gregg, West Devon; Hugh Goff, Daniel McDonald, Joseph Moreshead, John McArthur, Ritchie's P. O., Lot 10.

Health Officer and Superintendent of Vaccination, A. E. Long, M. D. Tyne Valley.

LOTS 12, 13 AND 14

Thomas H. Pope, Northam; Thomas Murphy, Port Hill; William McIntosh, Mount Pleasant, Lot 13; Albert Williams, Bideford, Lot 12; Stephen McKinnon, Grand River; Stephen Gallant, Richmond; James McDougall, jr., Lot 14.

Health Officer, Alfred E. Long, Esq., M. D., Tyne Valley.

LOT 16 AND PART OF 17

H. V. DesRoche, Chairman, John S. Gaudet,

Daniel Malone, Archie F. Gillis, John Squarebridge, Gilbert DesRoche, sr., Jerome J. DesRoche, Miscouche; C. R. Dickey, Muddy Creek, Lot 17; Alexander McNeill, Donald McKinnon, Southwest, Lot 16; Jacob L. Goodwin, Fidele T. Arsenault, Wellington.

BEDEQUE, LOTS 25 AND 26

Major Wright, Chairman, John Sutherland, M. D., A. M. Wright, John A. Howatt, Daniel H. McDonald, Bedeque.

QUEEN'S COUNTY

NEW LONDON

George B. McKay, William McKay, Clifton; Thomas Reid, Daniel Ross, Stanley Bridge; William Hogan, Hope River; John Foristall, New Burlington; Donald Cameron, Long River; William Ramsay, Park Corner; Charles A. Crosby, George Anderson French River, Lot 20.

CRAPAUD, LOT 29

Matthew Smith, Chairman, Neil Shaw, W. H. Inman; DeSable; Neil McDonald, Hampton; John S. McQuarrie, Victoria; B. D. Howatt, John Moore, J. B. Trowsdale, George Lowther, J. J. McLeod, Ewen McKinnon, Artemas Beer, John McKinnon, Crapaud.

Health Officer and Superintendent of Vaccination, W. H. Robertson, M. D.

LOTS 30 AND 65

Cyrus Crosby, Chairman, James Robertson, Bonshaw, John McNevin, Black Point, Lot 29; James Gordon, Appin Road; Peter McKinnon, Line Road, Lot 30; T. A. Stewart, West River; James McLean, Long Creek; Thomas Murphy, South Shore; J. H. Morrow, St. Catherine's; Donald McKinnon, Cane Cove; William Stretch, Long Creek; Donald McEachern, Rice Point; Thomas Woods, sr., Brookvale, Lot 65.

Health Officer and Superintendent of Vaccination, Alexander Murchison, M. D. Clyde River.

PROVINCE OF P. E. I.—Boards of Health—(Continued)

LOTS 33, 34 AND PART 35

Abraham Gill, Chairman, Little York; James McGrath, Covehead Road; Harry Curtis Lawson, Stanhope, Lot 34; Alexander Scott, Brackley Point Road; George Smith, Winsloe Road; Jonathan McWilliams, Lot 33; Patrick Morris, Millevue; Peter Campbell, Grand Tracadie, Lot 35.

LOTS 36, 37, 38 AND PART 35

Montague Pigott, John McKenzie, Mount Stewart; John McDonald, Mt. Ryan; Robert Farquharson, Mt. Herbert; John Allen McDonald, Pisquid; Lucius O. Kelly, James H. Cumiskey, Fort Augustus; Neil McAskill, Sandhills, Tracadie; Patrick McManus, Bromore P. O.; Patrick J. Trainor, Webster's Corner P. O.; Patrick Loughran, Kelly's P. O., Fort Augustus; William Holland, Webster's Corner; Robert Haggarty, Kelly's P. O., Ft. Augustus.

Health Officer, James Walsh, M. D., Mt Stewart.

LOT 48 AND PART 35

John W. Stewart, Southport; Patrick Duffy, Robert Stewart, Lot 48; James W. Kennedy, Southport; James J. Wisner, Monaghan; Edward Ryan, James A. McDonald, Johnstone's River.

Health Officer, Alfred H. Beers, M. D., Cherry Valley.

LOTS 49 AND 50

George Forbes, Chairman, David P. Irving, Vernon River Bridge; Edward Grant, Millview, Lot 50; Albert Boswell, Richard Carver, Pownall; Hayden VanInderstine, Vernon River.

Health Officer, Alfred H. Beers, Esq., M. D., Cherry Valley.

RUSTICO

David Mutch, Leon Gallant, Oyster Bed Bridge; Thomas Doyle, North Rustico; John Binns, New Glasgow; Angus McKenzie, Cavendish; Joseph Gallant, South Rustico; Isadore Gallant, M. D., Rustico; Peter McGrath, Hunter River.

Health Officer, Isadore Gallant, M. D., Rustico.

LOTS 57 AND 58

James St. C. Moore, Chairman, Eldon, Belfast; Wellington Mutch, Eldon; John Campbell, Point Prim; William Welsh, Montague Cross; John Power, Newton, Belfast; Daniel Morrissey, Orwell Cove; Norman McLeod, Portage, Belfast.

Health Officer and Superintendent of Vaccination, Martin Martin, M. D. Murray Harbor Road.

LOTS 60 AND 62

Duncan Crawford, Chairman, Duncan Taylor, Wood Islands; Daniel McLaren, Roderick McKenzie, Flat River; Joseph Saunders, Belle River, Lot 62; John McDonald, Caledonia, Lot 60.

Health Officer for Lot 62, C. S. Barnes, M. D. Murray River.

Health Officer for Lot 60, G. A. C. McIntosh, M. D., Murray River.

LOT 67

Samuel Kennedy, Chairman, Thomas Bigger, Malcolm Matheson, William Doyle, Bradalbane; James McDonald, County Line; Robert Haslam, Springfield; Donald Cameron, Springfield.

Health Officer, ———

KING'S COUNTY

LOTS 39 AND 40

Robert N. Cox, Chairman, Edward Jardine, Morell; William Hooper, Marie; Edward Mullins, Milltown, Lot 40; John Sinnott, St. Peter's Harbor; Henry McEwen, St. Peter's Mills; Charles McAdam, West St. Peter's; Lawrence Byrne, Byrne's Road, Lot 39.

SOURIS

Roderick F. McDonald, Chairman, James J. Hughes, Alfred W. Carter, James McEachern, Archibald Currie, Michael James Paquet, James McCormack, S. P. Campbell, A. R. McDonald, (Blacksmith) Souris.

Health Officer and Superintendent of Vaccination, P. G. McIntyre, M. D.

RED POINT, LITTLE HARBOR AND KINGSBORO

William W. Coffin, Kingsboro; Andrew Mooney, Little Harbor; Donald M. Campbell, Theodore S. Robertson, Red Point, Lot 46.

MONTAGUE BRIDGE

William Compton, Sturgeon Road, Lot 61; Angus McDonald, Sturgeon Road; Daniel G. Cameron, Commercial Cross; Angus McLeod, Donald Campbell, (Malcolm's son) Brown's Creek, Lot 59.

Health Officer, Jas. E. Robertson, M. D., Montague Bridge.

LOWER MONTAGUE

George B. Aitken, Lower Montague; Duncan Fraser, Whim Road, Lot 59; William Thompson, Sturgeon Mills.

GEORGETOWN

Hon. Daniel Gordon, Archd. J. Macdonald, Malcolm McDonald, George B. Aitken, Alexander J. McDonald, Wallace W. Jenkins, James Burke, Georgetown.

CARDIGAN

James E. McDonald, Chairman, William P. Lewis, George F. Owen, Donald Stewart, Dougal C. Morson, J. G. Scrimgeour, John J. Campbell, Duncan McLaren, Donald Sigsworth, Cardigan, Lot 53.

LOT 56

John C. Underhay, Joseph Dingwell, Bay Fortune; John Nichol, Grand River, King's Co.; Charles McDonald, Little Pond; William Norton, James Taylor, John Howlett, Annandale; Allan McDonald, Little Pond; Patrick Cahill, Groshaut; James Larkin, Farmington; Francis Mills, Little River; Ronald S. McDonald, Lot 55.

LOTS 63 AND 64

C. L. Barnes, M. D., Chairman, Murray River; James Bell, Esq., William Machon, White Sands; Hector Gillis, High Bank; Daniel Machon, Guernsey Cove; Albert Horton, Wilmot; Vere Penny, Angus McPhee, Murray Harbor South, Lot 64; Alexander McLeod, Glenwilliam; William McLaren, Murray Harbor North; Robert Whiteway, jr., Dover; Charles S. McDonald, Peter's Road East, Lot 63.

LOTS 51 AND 66

Cyrus Shaw, Chairman, New Perth; J. A. Moar, Baldwin's Road; Robert Dewar, New Perth; Peter E. Campbell, Victoria Cross, Alex. Smith, New Perth, Lot 51; P. J. D. Edmonds, Summerville; John McLean, John Kenny, Baldwin's Road; Patrick Koughan, Brother's Road; John McLean, Head of Montague, Lot 66.

LOT 55

William McLeod, George McKenzie, George Miller, Hugh McLellan, Dundas; Ronald McCormack, Narrow's Creek.

PROVINCE OF P. E. I.—(Continued)

SUPERVISORS

QUEEN'S COUNTY

- No. 1—Robert M. Lamont, Clifton, Lots 20, 21.
 " 2—John McGuigan, Hope River, Lots 22, 67.
 " 3—Louis Pineo, New Glasgow, Lots 23, 24.
 " 4—Donald Crockett, Little York, Lots 33, 34.
 " 5—John McKinnon, Hampton, Lots 29, 30.
 " 6—John J. Carson, Brookfield, Lots 31, 32, and part of 65.
 " 7—John S. McDonald, Tracadie Cross, those portions of Lots 35, 36 and 37, north of the Hillsborough.
 " 8—Wm. Smallwood, Mt. Herbert, Lots 48, 35, 36 and 37, south side of the Hillsborough.
 " 9—James Judson, Alexandria, Lots 49, 50.
 " 10—Malcolm Martin, Grand View, Lots 57, 58.
 " 11—Alex. Beaton, Flat River, Lots 60, 62.
 " 12—Donald McMillan, Charlottetown Royalty and Lot 32.
 " 13—Andrew Dickieson, Long Creek, Lot 65.

PRINCE COUNTY.

District.

- No. 1—John Christopher, Tignish, Lots 1, 2 and 3.
 " 2—Wm. O'Meara, Campbellton, Lots, 4, 5 and 6.
 " 3—John M. Stewart, Lot 8, for Lots 7, 8, and 9.
 " 4—William J. Palmer Freeland, for Lots 10, 11 and 12.
 " 5—Mark F. Arsenault, Egmont Bay, Lots 15, 16.
 " 6—Thomas Townsend, Travellers Rest, for Lots 15, 17 and the Line Road between Lots 19 and 25.

- " 7—Robert Crosier, Hamilton, Lot 18, Princetown Royalty.
 " 8—Fredk. Picketts, Lot 25, for Lots 25, 26.
 " 9—Neil McFadyen, Augustine Cove, Lots 27, 28.
 " 10—John McKinnon, Lot 14, for Lots 13 and 14.
 " 11—J. G. H. Squairbriggs, Lot 17.

KING'S COUNTY.

District.

- No. 1—Patrick Bambrick, St. Andrew's, Lots 38, 39, 40, west of Morell River.
 " 2—James D. McInnis, St. Peter's Bay, Lots 40, 41, 39, east of Morell River, St. Peter's Harbor Mouth, and Morell River Bridge.
 " 3—Alex. Campbell, Rollo Bay, Lots 42, 43, including division Roads between Lots 43 and 44.
 " 4—Louis McEachern, Clearsprings, for Lots 44 and 46.
 " 5—Michael Mooney, Greenvale, South Lake, Lots 46 and 47.
 " 6—James Larkins, Farmington, Lots 55, 56, north of Grand River and Grand River Bridge.
 " 7—Martin Martin, Narrows Creek, Lot 55, south of Grand River, Lot 53, north of Cardigan River and Lot 54.
 " 8—Abner Dewar, Montague, Lots 51, 52, 53.
 " 9—Allan McDonald, Valleyfield, Lots 59, 61, 66, and Montague Bridge.
 " 10—Daniel McNeill, Sturgeon, Lots 63 and 64.
 " 11—George A. Parker, Georgetown, that part of Lot 53 being south of Cardigan and north of Brudenell Rivers, including Georgetown Royalty and Common and Reserved Lands adjoining Royalty.

Hospital for Insane

Hon. D. Farquharson, President; Hon. James R. McLean, Hon. Benjamin Rogers; S. Blanchard, Ewen McDougall.

Stock Farm

Hon. Peter McNutt, Chairman; Hon. Peter Sinclair, Hon. Anthony McLauchlin; William Miller, Frederick Bovyer.

Government Poor House

Commissioners.—Hon. D. Farquharson, Chairman; Hon. Benjamin Rogers; Thomas Riley.

Land Surveyors

Provincial Board of Examiners—Prof. D. J. McLeod, Chairman; Edward Roche, H. J. Cundall.

Qualified under the new Provincial Law—Prof. H. Shaw, P. W. C.; John P. Nicholson, Charlottetown; Lemuel McDonald, Charlottetown.

Dominion and Provincial Land Surveyors

—H. J. Cundall, Charlottetown; V. S. Gillis, Indian River.

Land Surveyors—Thos. W. May, Charlottetown; John Clay, Summerside; J. C. Underhay, Bay Fortune.

Inspector of Surveyors' Instruments and Measures—Thomas W. May.

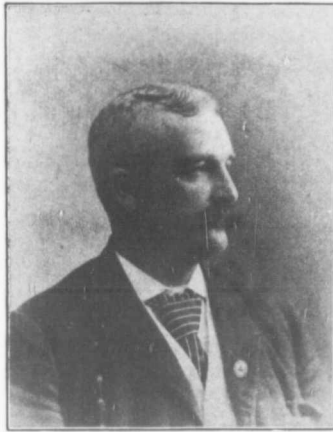

JAMES WARBURTON, M. D., MAYOR OF THE CITY OF CHARLOTTETOWN

Corporation of Charlottetown

CITY COUNCIL

Mayor—James Warburton, M. D.

Ward 1—Charles Lyons.

Ward 2—F. P. McCarron

Ward 3—Thos. Z. Taylor

Ward 4—Donald Nicholson, Simon W. Crabbe.

Ward 5—Alex. Horne, D. L. Hooper, Geo. Wheatley.

Regular Council Meetings are held on the second Monday in every month, at 8 o'clock, p. m.

OFFICERS OF THE CITY

Recorder—F. L. Haszard, Q. C.; *City Clerk*—H. M. Davison; *City Surveyor*—Charles Dalziel; *City Collector*—Robert Vanderstine.

COMMISSIONERS OF SEWERS AND WATER SUPPLY

Henry Smith, *Chairman*; Hon. David Laird and Peter Halloran; *Superintendent of Works*—Charles Dalziel; *Accountant*—Duncan McLean.

POLICE DEPARTMENT

Stipendiary Magistrate and Judge of the City Court—Francis L. Haszard, Q. C.; *Clerk*—H. V. Palmer; *City Marshal*—Charles Cameron; *Sergeants*—P. Bradley, Dennis Doyle; *Policemen*—John N. Campbell, Thomas Taylor, Joseph Carter, Henry Hooper.

CITY MEMBERS OF SCHOOL BOARD

Joseph B. McDonald, W. S. Stewart, Thomas Handrahan.

AUDITORS

Robert Galbraith and L. B. Miller.

BOARD OF HEALTH

Chairman—James Warburton, M. D., Mayor; *Health Officer*—Richard Johnson, M. D.; *Quarantine Officer*—Peter Conroy, M. D.; Simon W. Crabbe, Chas Lyons, Donald Nicholson, Thos. Z. Taylor, Alex. Horne, D. Lemuel Hooper, Geo. Wheatley, Francis McCarron, Henry Smith, David Laird, Peter Holloran; *Secretary*—H. M. Davison; *Sanitary Officer*—Joseph Taylor.

CITY COURT

Judge—F. L. Haszard; *Clerk*—Hedley V. Palmer.

This Court has the same Jurisdiction and procedure as the County Courts, as regards persons, both as debtors and creditors residing within the city; provided the amount claimed does not exceed \$80.00. The Court holds its Sittings on the first Wednesday in every month, in the City Court Room. Summonses must be issued eight days before each session.

COURT OF APPEAL FROM CIVIC ASSESSMENT

Judge—F. L. Haszard; *Clerk*—Hedley V. Palmer.

This Court is held once a year to hear appeals from the valuation of City Assessors. It was constituted by Statute 39

C. B. MURLEY

B. J. L. GARNHUM

"MURLEY & GARNHUM"

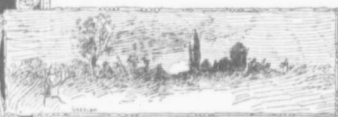

Steam Printers

..and..

Bookbinders

Old Business
New Management

Bill Heads
Letter Heads
Note Heads
Business Cards
Visiting Cards
At Home Cards

Printing

Ball Programs
Illuminated
Addresses
Pamphlets
Booklets,
etc., etc., etc.

Catalogue and all kinds of
Book Printing a specialty.

Bookbinding

Before leaving your orders
elsewhere, get our prices on

Day Books
Ledgers
Journals
Cash Books
Letter Books

And all kinds of Letter-
press Work

ALL
UP-TO-DATE
WORK
AT
LOWEST
PRICES

Murley & Garnhum

Successors to

JOHN COOMBS

Lower Queen Street

Charlottetown, P. E. I.

P. O. Box 72



Printing and .. Bookbinding ..



We beg to inform the Public that the
PRINTING and BOOKBINDING ESTABLISHMENT
formerly conducted by Mr. JOHN COOMBS,
and later by JOHN COOMBS & Co., will here-
after be styled

Murley & Garnhum

Successors to

JOHN COOMBS

Having extensively increased our Plant
and Machinery we are now prepared to do
all kinds of work in our line better and
cheaper than ever. Wishing you the Season's
Greetings and a Prosperous Year,

We remain, yours respectfully

MURLEY & GARNHUM

LOWER QUEEN STREET
C RLOTTETOWN, P. E. I.
P. O. BOX 72

CITY OF CHARLOTTETOWN—(Continued).

Vic., Cap. 20. The Appellate Jurisdiction was formerly held by the City Council, but by this Statute is transferred to the Stipendiary Magistrate.

FIRE DEPARTMENT

FIRE BOARD

A. N. Large, Chief Engineer; S. W. Crabbe, 1st Assistant Chief; Charles Hermans, 2nd Assistant Chief.

FIRE COMPANIES

Rollo Hose Reel Company—Thos.

Pickard, Captain; Arthur Vatcher, Lieut.

Hillsborough Hose Reel Company—Thomas Ranahan, Captain; A. N. Large, jr., Lieut.

Sir John A. Hook and Ladder Company—Kenneth Finlayson, Captain; Cephas B. Murley, Lieutenant; J. Harvie Morris, Secretary.

Royal Salvage Corps—H. R. Large, Captain; J. W. S. McLeod, Lieutenant; Wall. Stewart, Secretary.

Corporation of Summerside

COUNCILMEN

Chairman—A. C. Rogers; John Grady; Thomas Johnston; D. M. Waugh; H. P. Woods; Daniel McNeill; Robt. E. Sobey.
Stipendiary Magistrate—Neil McQuarrie.

Town Clerk—W. K. McKay.

Police—Frederick Peters, (Scott Act Prosecutor); John C. McDonald, (Commercial Travellers' License Inspector.)

Consuls

United States Consul—D. J. Vail, Charlottetown.

United States Vice Consul—John T. Crockett, Charlottetown.

United States Consular Agents—Albert Glidden, Tignish; A. J. McDonald, Georgetown; John Gaffney, Summerside;

C. C. Carleton, Souris.

Vice Consul for Spain—W. H. Aitken, Charlottetown.

Vice Consul for France—William C. Hobkirk.

Vice Consul for Sweden and Norway—Hon. G. W. Howlan.

SCHEDULES OF TELEGRAPH TOLLS

(ANGLO-AMERICAN TELEGRAPH CO. PRINCE EDWARD ISLAND DIVISION)

Superintendent—T. C. JAMES.

Rates to all offices on the Island and Cape Tormentine, N. B., Port Elgin, N. B., Bay Vert, N. B., and Sackville, N. B.—25 cents for 10 words, and 2 cents for each additional word.

Cable Rates to Great Britain, France and Germany—25 cents per word.

Rates to Ontario, Quebec, New Brunswick, Nova Scotia and Cape Breton—50 cents for 10 words and 3 cents for each additional.

The rates to the following States are \$1.00 for 10 words and 6 cents for each additional—Connecticut, Delaware, District of Columbia, Maryland, Massachusetts, New Hampshire, New Jersey, New York, Pennsylvania, Rhode Island, Vermont.

State rates that are \$1.10 for 10 words and 7 cents for each additional—Illinois, Chicago, only; Indiana, Kentucky, Michigan, North Carolina, Ohio, South Carolina, Virginia, West Virginia.

State rates that are \$1.25 for 10 words and 8 cents for each additional word—Alabama, Arkansas, Colorado, Florida, Georgia, Illinois, Indian Territory, Iowa, Kansas, Louisiana, Manitoba, Minnesota, Mississippi, Missouri, Montana, Nebraska, New Mexico, North Dakota, Oklahoma, South Dakota, Tennessee, Texas, Wisconsin, Wyoming.

States rates that are \$1.50 for 10 words and 10 cents for each additional word—Arizona, California, Idaho, Nevada, Oregon, Utah, Washington.

PROVINCE OF P. E. I.—Telegraph Schedules—(Continued)

Rates to Maine—90 cents for 10 words and 6 cents each additional.

Newfoundland.....\$1.25 for 10 words and 11 cents each additional.

Newfoundland (Government Offices) \$1.50 per 10 words and 13 cents each additional.

Bermuda.....81 cents per word.

There are a few small places with additional rates for other lines and Telephones in almost every State and Province.

SCHEDULES OF TELEPHONE CHARGES

TELEPHONE COMPANY OF P. E. I.—J. D. Reid, Manager

VERBAL MESSAGES

From Station to Station, when the distance does not exceed 5 miles, for five minutes conversation—10 cents; 5 to 10 miles—20 cents; over 10 miles—25 cents

Half rates charged for each additional five minutes or fraction thereof.

A discount of 20 per cent. on the above rates (except on 10 cents Tolls) will be made to lessees of Telephones, also to clergymen.

WRITTEN MESSAGES

Written messages, subject to Company's printed conditions, containing 20 words and under, will be transmitted at same rates as above. For each additional word—1 cent extra, they will also be delivered free at the residence of the person addressed up to a $\frac{1}{4}$ of a mile from the office of destination.

Special rates will be made for delivering messages at greater distances.

Ecclesiastical and Religious Department

CLERGY OF THE CHURCH OF ENGLAND

Bishop of Nova Scotia exercising Episcopal jurisdiction over this Island—The Right Rev. Frederick Courtney, S. T. D.
Archdeacon of P. E. Island—Rev. S. Weston Jones, Windsor, N. S.

Charlottetown—Rev. J. T. Bryan, B. A., Rector St. Paul's; Rev. James Simpson, M. A., Priest Incumbent of St. Peter's; Assistant Priest, Rev. T. H. Hunt, B. A.; Rev. W. J. Cox, B. A.

Alberton and Kildare—Rev. J. M. Forbes.

Crapaud and Springfield—Rev. S. J. Andrews

Georgetown and Cherry Valley—Rev. John Godfrey.

Milton and Rustico—Rev. Thomas B. Reagh.

New London, Burlington and Kensington—Rev. H. C. Aylwin.

Port Hill, Bideford and Lot 11—Rev. H. Harper.

Summerside and St. Eleanor's—Rev. J. M. Withycombe, B. A.

CLERGY OF THE ROMAN CATHOLIC CHURCH.

The Right Rev. J. Charles McDonald, Bishop of Charlottetown.

Charlottetown Cathedral—Revs. James Morrison, D. D.; P. D. McGuigan and John F. Johnson.

Alberton—Rev. A. E. Burke.

Bloomfield—Rev. F. X. Gallant.

Brae—Rev. A. J. McDougall.

Cardigan—Rev. J. C. McMillan, D. D.

St. Teresa—Ignatius R. A. McDonald.

DeSable—Rev. D. B. Reid.

East Point—Rev. A. J. McIntyre.

Egmont Bay—Rev. Stanislaus Boudreault.

Fort Augustus—Rev. Allan J. McDonald.

Fifteen Point—Rev. P. P. Arsenaull.

Georgetown—Rev. S. T. Phelan.

Grand River, Lot 56—Rev. Joseph McLean, Rev. Francis J. McDonald (retired.)

Grand River West and Lot 11—Rev. L. J. McDonald.

Hope River—Rev. Jas. Æneas McDonald.

Indian River—Rev. Mons. D. J. Gillis.

Kinkora—Rev. J. J. McDonald.

Lot 7—Supplied from Alberton.

Lot 11—Supplied from Brae.

Morell—Rev. A. McAulay.

Misconche—Rev. J. A. McDonald.

Montague West—Rev. James Phelan.

Palmer Road—Rev. J. Chaisson, D. D.

Rollo Bay—Rev. E. Walker, D. D.

Rustico—Rev. Ronald B. McDonald.

Souris—Rev. Donald Francis McDonald.

St. Andrew's—Rev. Mons. James McDonald, V. G.

St. Margaret's—Rev. P. Curran.

PROVINCE OF P. E. I.—Ecclesiastical Department—(Continued)

St. Peter's Bay—Rev. R. J. Gills
 Summerside—Rev. D. J. Gregory McDonald
 Tignish—Rev. D. M. McDonald and Rev. J. S. Turbide
 Tracadie—Rev. P. J. Hogan
 Vernon River—Rev. Patrick Doyle, D. D.

Magdalen Islands

Amherst—Supplied from Basin
 Basin—Rev. J. Thereault
 Etang du Nord—Rev. G. DeFinancie
 House Harbor—Rev. J. Blacquire

St. Dunstan's College

Rev. A. P. McLellan, Rector
 Revs. M. Monaghan, D. D.; T. Curran, D. D.; P. C. Gauthier, D. D., Campbell; Messrs. J. T. Gallant, Eccl.; Gregory McLellan, J. A. McLellan, E. Ryan, Kenneth McPherson, Professors

THE METHODIST CHURCH

Rev. A. Carmen, D. D., General Superintendent, Belleville, Ontario.
 Rev. Ralph Brecken, D. D., Sackville, N. B., President of N. B. and P. E. I. Conference.
 Rev. George Steele, St. John, N. B. Secretary.

Charlottetown District

Charlottetown, (First Church)—George M. Campbell; Supernumery, D. H. Lodge
 Charlottetown, (Upper Prince Street)—William J. Kirby
 Cornwall—Geo. F. Dawson, M. A.
 Little York—R. Opie
 Winsloe—Alex. D. McLeod
 Pownal—William J. Howard, B. A.
 Vernon River—W. J. McConnell, B. A.
 Montague—H. Penna
 Murray Harbor—J. S. Allan
 Souris, William C. Matthews
 Mount Stewart—Jacob Heaney, B. A.
 G. M. Campbell, *Chairman*
 R. Opie, *Financial Secretary*

Summerside District

Summerside—Howard Sprague, D. D.
 Bedeque—G. C. P. Palmer
 Tryon—Thomas Hicks
 Margate—F. A. Wightman
 Grandville and Hunter River—H. Pierce, B. A.
 Bideford—William H. Pepper
 Alberton—John Goldsmith
 West Cape—A. Eugene Chapman, B. A.
 Address, Maddock, Lot 8.
 Howard Sprague, *Chairman*
 G. C. P. Palmer, *Financial Secretary*
 William Harrison, *Secretary of Stationing Committee*

CHURCH OF SCOTLAND

Orwell Head and DeSable—Rev. John Goodwill
 Orwell—Rev. D. M. Campbell
 West River—Rev. Daniel McLean

PRESBYTERIAN CHURCH

Moderator—Rev. J. F. Forbes, Sydney, C. B.
 Clerk—Rev. Thomas Sedgewick, Tatamagouche, N. S.
 Charlottetown, St. James' Church—Rev. T. F. Fullerton
 Charlottetown, Zion Church—Rev. ———
 Alberton—Rev. ———
 Bay Fortune and Souris—Rev. J. R. McKay
 Belfast—Rev. A. McLean Sinclair
 Brookfield, Hunter River, and New Glasgow—Rev. G. Miller
 Bloomfield, O'Leary and Brae—Rev. Archd. Gunn
 Bedeque—Rev. R. S. Whidden
 Caledonia—Rev. John Sutherland
 Cavendish and Stanley—Rev. G. C. Robertson
 Cardigan—Rev. Adam Gunn, B. A.
 Covehead, Brackley Point and St. Peter's Road—Rev. J. Layton
 Dundas—Rev. ———
 St. Peter's Bay and Midgell—Rev. J. W. McKenzie, B. A.
 Georgetown—Rev. A. W. K. Herdman
 Montague—Rev. W. H. Spencer, B. A.
 Mount Stewart and West St. Peter's—Rev. A. Craise
 Murray Harbor South—Rev. Ewen Gillis
 Murray Harbor North and Peter's Road—Rev. John Gillis
 Clifton, Granville and Summerfield—Rev. Alex. Sterling
 Long River and Kensington—Rev. Chas. McKay
 Orwell—Rev. D. B. McLeod, M. A.
 Princetown—Rev. J. M. Fisher
 Richmond Bay East and Richmond Bay West—Rev. Wm. Murdoch
 Strathalbyn—Rev. Malcolm Campbell
 Summerside—Rev. W. H. Smith
 Tignish, Montrose and Elmsdale—Rev. A. D. McDonald, B. A.
 Tryon, Bonshaw, and Hampton—Vacant.
 Valleyfield and Brown's Creek—Rev. R. McLean.
 West Cape and Maddock—Rev. D. McLean.
 West River and Clyde River—Rev. G. McIvor.
 Woodville—Rev. A. S. Stewart.
Foreign Missionaries.
 Rev. J. W. McKenzie, Joseph Annand, Hugh Robertson, New Hebrides; Revs.

PROVINCE OF P. E. I.—Ecclesiastical Department—(Continued)

John Morton, K. J. Grant, W. McRae, J. F. Thompson, D. Fraser, Trinidad.

Honan, China—Revs. J. Goforth, D. McGillivray, W. H. Grant, I. F. Smith, M. D.; M. McKenzie, K. McLellan, I. A. Slimmons, R. A. Mitchell, J. Menzies, M. D., W. McLure, M. D., W. Malcolm, M. D.

Korea—Rev. R. Grierson, M. D.; W. R. Foote, D. Macrae.

Formosa—Revs. G. L. McKay, Wm. Gauld.

Central India—Revs. J. F. Campbell, J. Wilkie, A. P. Ledingham, W. A. Wilson, W. J. Jamieson, J. Buchanan, M. D., N. H. Russell, F. H. Russell, C. R. Woods, M. D., I. I. Thompson, M. D.

Home Missionaries.

Chinese in British Columbia and Upper Provinces—Revs. A. B. Winchester, J. C. Thompson, M. D., C. A. Coleman

Indians of the Northwest—Revs. W. S. Moore, A. J. McLeod, George Arthur, Hugh McKay, C. A. Whyte, John McArthur, George Fleet.

BAPTIST CHURCH.

Charlottetown—Rev. P. Raymond.
Alberton and Springfield—Rev. H. Carter.

Alexandria, Uigg, Hazel Brook and Belfast—Rev. J. C. Spurr, B. A.

Belmont,—Rev. ————
Cavendish, Fairview and St. Peter's Road—Rev. C. W. Jackson.

Dundas, Annandale and St. Peter's Bay—Rev. A. C. Shaw.

East Point and Souris—Rev. E. A. McPhee.

Montague and Murray River—
North and Clyde Rivers and Long Creek—
Bedeque—Rev. W. H. Warren.

Summerside—
Tryon and Boushaw—Rev. David Price

P. E. Island Baptist Association

Moderator—Rev. David Price; Secretary, Arthur Simpson, Bay View.

Meets on the Friday previous to the first Sunday in July.

Medical Society of P. E. I.

President—Dr. S. R. Jenkins.
1st Vice President—Dr. James Walsh, Mount Stewart, Queen's County.

2nd Vice President—Dr. McLaughlin, O'Leary, Prince County.

3rd Vice President—Dr. Peter McLean, Brudenell, King's County.

CHURCH OF CHRIST

Charlottetown—Elders, M. Stevenson, Wm. Harris

Montague—Rev. R. W. Stevenson

East Point—Rev. Mr. Simpson

Cross Roads, Lot 48—Elders, John McGregor and Robert Stewart

New Glasgow—Elders, D. Crawford, Geo. M. Stevenson

Summerside—Elder, Thos. Beaty

Tryon—Elder, John Crawford

Tignish—Elder Jesse Baker

Christian Association of P. E. I.

Moderator—Rev. O. B. Emery; Secretary—Harry Williams

SALVATION ARMY

Evangeline Booth, Toronto, Commissioner for Canada and Newfoundland

Brigadier J. S. Pugmire, St. John, N. B. Commander for Maritime Provinces

Adj. Creighton, District Officer for P. E. Island

Charlottetown Corps—Capt. Horwood

Summerside Corps—Capt. McLean

Outpost—Winsloe Road

RAILWAY MEN'S CHRISTIAN ASSOCIATION

President—John McPherson

Secretary—T. L. Aitken

Chairman of Committee—J. J. Chappell

Meets every Sunday afternoon in Wright's Hall at 4 o'clock

Y. M. CHRISTIAN ASSOCIATION CHARLOTTETOWN

President—Prof. S. N. Robertson

Vice Presidents—Premier D. Farquharson, L. L. Beer, Dr. J. H. Ayers, Judge R. R. Fitzgerald, W. C. Turner, Prof. H. H. Shaw.

Treasurer—H. J. Cundall

Recording Secretary—Ira J. Yeo

Executive Committee—Col. F. S. Moore, A. C. Duchemin, Thomas May, Percy Pope, John T. McKenzie, Prof. D. J. McLeod, J. Harry Williams, Leonard McKay, B. F. Messervey, J. D. Seaman, G. F. Hutcheson, D. A. McKinnon, Ed. Bell, John Gordon, J. K. Ross, Wm. Harris, Mathew Stevenson, Lawrence Watson, W. A. Hawley.

Secretary—Dr. Alex. McNeill, Charlottetown,

Treasurer—Dr. Geo. Dewar, Southport.

Executive Committee—

PROVINCE OF P. E. I.—Medical Practitioners

MEDICAL COUNCIL OF P. E. ISLAND.

President—Dr. Jas. McLeod, Charlottetown.

Vice President—Dr. McNeill.

Treasurer—Dr. S. R. Jenkins, Charlottetown.

Registrar-Secretary—Dr. R. Johnson, Charlottetown.

Dr. F. D. Beer, Charlottetown; Dr. P. Conroy, Dr. F. P. Taylor.

REGISTERED MEDICAL PRACTITIONERS.

- Alexander, W. W., Hemmingford, Quebec, M. D. C. M. Univ. McGill, 1891.
 Allen, Archibald A., Cardigan, M. D. C. M. Univ. Trinity Coll., 1886, Fellow Trinity Medical School, 1886.
 Barnes, Charles Leander, Murray River, M. D., Bowdoin Medical College, 1884.
 Beer, Francis Dyer, Charlottetown, M. D. Harvard Univ. 1860.
 Beers, Alfred Howard, Cherry Valley, M. D. Univ. New York, 1877.
 Blanchard, Edward S., Charlottetown, M. D. Coll. P. & S. New York, 1872.
 Member M. P. A. Great Britain and Ireland, 1880.
 Bradshaw, Harrington, New Glasgow, M. D. Univ. Pennsylvania, 1867.
 Campbell, Thomas, Northam, M. D. Univ. New York, 1888.
 Clift, George Dennison, Charlottetown, M. D. Univ. New York, 1877.
 Collins, James, Vernon River, M. D. Detroit Medical Coll., 1890.
 Conroy, Peter, Charlottetown, M. D. Laval Univ., Quebec, 1878.
 Covey, Francis James, Crapaud, M. D. Bellevue, Hosp. Medical Coll., 1882.
 Darrach, Donald, Kensington, M. D. Harvard Univ. 1872.
 Dawson, Thomas, Charlottetown, M. D. Harvard Univ. 1864.
 Dewar, George Forbes, Southport, M. D. C. M. Univ. McGill, 1893.
 Dodd, Simon Walker, Charlottetown, M. D. Harvard Univ. 1867.
 Doiron, J., Tignish, M. D. Laval Univ. Quebec, 1890.
 Donahoe, Michael, Dundas, M. D. C. M. Univ. McGill, 1896.
 Dougherty, William H., Cape Traverse, M. D. Univ. New York, 1886.
 Douglas, Albert E., Bradalbane, M. D. Univ., New York, 1890.
 Gallant, Andrew, Wellington, M. D. Laval Univ., Montreal, 1893.
 Gallant, Joseph St. Clair, Kinkora, M. D. C. M., Univ. McGill, 1895.
 Gallant, Isidore, Oyster Bed Bridge, M. D., University Pennsylvania, 1877.
 Gillis, John F., Summerside, M. D. C. M. Univ. McGill, 1877.
 Gouthro, Henry, P., Alberton, M. D. Univ. New York, 1895.
 Handrahan, James, North Wiltshire, M. D. Univ. New York, 1892.
 Henderson, James, Union Road, M. D. C. M. Univ. Trinity Coll. 1884.
 Honeywell, William, Hunter River, M. B. Univ. Trinity Coll. 1877; Mem. Coll. Phys. and Surgs. Ontario, 1877; M. D. C. M. Univ. Trin. Coll. 1882.
 Jenkins, John T., Charlottetown, M. R. C. S. Eng. 1854.
 Jenkins, Stephen R., Charlottetown, M. D. Univ. Pennsylvania, 1884.
 Johnson, Richard, Charlottetown, M. D. Harvard Univ. 1865.
 Johnson, Henry D., Charlottetown, M. D. C. M. Univ. McGill, 1885.
 Johnston, Jas. Æ., Emerald Junction, M. D. C. M. Univ. McGill Coll. 1897.
 Keir, William, Malpeque, M. D. Pennsylvania Medical Coll. 1864. License Medical Council, P. E. I. 1890.
 Kelly, Frederick F., Charlottetown, M. D. Univ. New York, 1888.
 Long, A. E., Tyne Valley, M. D. Univ. Pennsylvania, 1882.
 MacDonald, Rodk. J., St. Peter's Bay, M. D. C. M. Univ. Trinity Coll. 1888.
 McEwen, Henry Emanuel, St. Peter's Bay, M. D. C. M. Dalhousie Univ. 1896.
 MacInnis, John, Red Point, Lot 46, M. D. Harvard Univ. 1870.

PROVINCE OF P. E. I.—Medical Practitioners

- MacIntosh, G. A. C., Murray River, M. D. Univ. Pennsylvania, 1875; M. B. Univ. Trinity Coll. 1880; Fellow Trinity Medical School, 1880; M. D. C. M. Univ. Trinity Coll. 1889.
- MacIntyre, Peter A., Souris, M. D. C. M. Univ. McGill, 1867.
- MacKay, Daniel T., Clifton, M. D. C. M. Univ. McGill, 1892.
- McKenna, Solomon J., Millcove, M. D. Baltimore Med. Coll. 1897.
- MacLaren, Peter, New Perth, M. D. C. M. Univ. McGill, 1869, L. R. C. P. & S. Edin. 1878.
- MacLauchlin, Robert D., St. Peter's Bay, M. D. Univ. New York, 1891.
- MacLauchlin, Donald M., O'Leary Station, M. D. C. M. Univ. Trin. Coll. 1886.
- MacLean, Angus, Souris, M. D. Univ. Pennsylvania, 1882.
- MacLellan, James H., Summerside, M. D. C. M. Univ. McGill, 1884.
- MacLellan, Angus A., Souris, M. D. C. M. Univ. McGill, 1889.
- MacLeod, James, Charlottetown, M. D. C. M. Univ. McGill, 1873.
- MacNeill, Roderick, Stanley, M. D. Univ. Pennsylvania 1872.
- MacNeill, Alexander, Charlottetown, M. D. C. M. Univ. McGill, 1883.
- MacPhail, Colin, Summerside, M. D. C. M. Univ. Trin. Coll. 1892; F.T.M.S. 1892.
- Martin, Martin, Grand View, M. B. Univ. Trinity Coll. 1880.
- Mathieson, James Renwick, Montague Bridge, M. D. C. M. Univ. McGill, 1893.
- Mathieson, Charles S., Harrington, M. D. C. M. Univ. McGill, 1889.
- Morris, Daniel E., Millcove, M. D. Univ. Pennsylvania, 1890.
- Murchison, Alexander J., Clyde River, Univ. Trinity Coll, 1890; Fellow Trinity Medical School, 1890; L. R. C. P. S. Edin. 1890. Licentiate Faculty Phys. & Surgs. Glasgow, 1890.
- Murphy, Patrick C., Alberton, M. D. Univ. New York, 1893.
- Muttart, Ephraim B. Souris, M. D. Harvard Univ. 1861.
- Robertson, Henry W., Crapaud, M. D. Harvard Univ. 1872.
- Robertson, James, Montague, M. D. C. M. Univ. McGill, 1865.
- Ross, Alexander, Alberton, M. D. C. M. Univ. Trinity Coll. 1890.
- Secord, John Hedley, Summerside, M. D. C. M. Univ. McGill, 1896.
- Shaw, Robert Bruce, Charlottetown, M. D. C. M. Univ. McGill Coll. 1896.
- Stewart, Duncan A., Georgetown, M. D. Univ. New York, 1890.
- Sutherland, John, Bedeque, M. D. Univ. Pennsylvania, 1876.
- Taylor, Francis P., Charlottetown, M. D. Pennsylvania Med. Coll. 1857; Cert. British, Registration, 1867, L. R. C. P. Edin. 1866; F. R. C. P. Edin. 1871.
- Toombs, John G., Mount Stewart, M. D. Bell. Hosp. Medical Coll. 1884.
- Walsh, James Mount Stewart, M. D. Univ. Pennsylvania, 1877.
- Warburton, James, Charlottetown, L. R. C. P. & S. Edin. 1882.
- Wickham, William W., Summerside, M. D. C. M. Univ. McGill, 1895.

Davies & Haszard



Barristers and Attorneys-at-Law

Solicitors in Chancery

NOTARIES PUBLIC, &c.

Charlottetown, P. E. Island

Special Attention given to collections

SIR L. H. DAVIES, Q. C., M. P., K. C. M. G. F. L. HASZARD, Q. C., JUDGE OF CITY COURT

PROVINCE OF P. E. I.—(Continued)

Mystic Orders

MASONIC



GRAND LODGE OF P. E. ISLAND

Grand Master—Leonard Morris, Summerside
Grand Secretary—Neil McKelvie, Summerside

SUBORDINATE LODGES

ST. JOHN'S, No. 1, Charlottetown, meets 1st Monday, H. McKewen, W. M.; Dr. James McLeod, S. W.; Major W. A. Weeks, J. W.; D. R. McLennan, Secretary

VICTORIA, No. 2, Charlottetown, meets 2nd Tuesday, Robert O. McKelvie, W. M.; R. M. Johnson, S. W.; W. D. Small, J. W.; James R. Davison, Secretary

KING HIRAM, No. 3, Summerside, meets 3rd Tuesday

ST. GEORGE, No. 4, Georgetown, meets 1st Saturday

ALEXANDRA, No. 5, Port Hill, meets 1st Thursday

MT. LEBANON, No. 6, Summerside, meets 2nd Tuesday

ZETLAND, No. 7, Alberton, meets 2nd Thursday
TRUE BROTHERS, No. 8, 'ryon, meets 2nd Tuesday

ORIENT, No. 11, Souris, meets 3rd Tuesday
MOUNT ZION, No. 12, Kensington, meets 1st Thursday

ST. ANDREWS, No. 13, Montague Bridge, meets 1st Monday

PRINCE EDWARD, No. 14, Stanley Bridge, meets 1st Wednesday

On the Register of the Grand Chapter of Nova Scotia

ALEXANDRA, ROYAL ARCH CHAPTER, No. 12, meets first Wednesday at Masonic Hall, Charlottetown, John Collings, H. P.; John G. J. Weldon, Secretary

PRINCE EDWARD ROYAL ARCH CHAPTER, No. 13, Summerside, meets 2nd Wednesday in February, May, August and November

KNIGHT TEMPLARS—T A McLean, Em Preceptor Scottish Rite

MASONIC TEMPLE COMPANY

President—S. W. Crabbe; *Directors*—Benj. Rogers, T. A. McLean, W. W. Stanley, Geo. W. Wakeford; *Secy-Treas.*—D. McLean

INDEPENDENT ORDER OF ODDFELLOWS



SOVEREIGN GRAND LODGE

Grand Sire—Hon. Alfred S. Pinkerton, Worcester, Mass

Deputy Grand Sire—Hon. A. C. Cable, Covington, Ohio

Grand Secretary—

GRAND LODGES OF THE LOWER PROVINCES

Grand Master—James R. McDonald, Sherbrook, N. S.

Grand Deputy Master—John D. McKean, Westville, Nova Scotia

Grand Secretary—J. C. P. Frazee, Truro, Nova Scotia

Annual Communication of the Grand Lodge for 1899 will be held at Kentville, N. S., Wednesday, August 9th, at 10.30 a m

DISTRICT DEPUTIES, P E I

Charlottetown—J. R. Ratiray, G. G.
Summerside and Alberton—F. B. Grady, P. G. M.

SUBORDINATE LODGES IN P E I

MEETS

St. Lawrence, No. 8, Charlottetown,
P. E. I., South side Queen Square.... Monday

Prince Edward, No. 22, Summerside,
P. E. I. Thursday

Wildy Lodge, No. 27, Charlottetown,
P. E. I., South Side Queen Square.... Friday

Tokalon, No. 66, Alberton, P E I Friday

Alpha Rebekah Lodge, No. 10, first and third
Tuesdays in every month

Rebekah Lodge, Summerside,—Maple Leaf,
No. 13, meets Monday

GRAND ENCAMPMENT OF THE MARITIME
PROVINCES OF CANADA, I O O F

Grand Patriarch—A. F. Messervey, Halifax, Nova Scotia

Grand Scribe—Melville McKean, Pictou, Nova Scotia

Grand Representatives to Sovereign Grand Lodge—T. E. Smith, St. John (west) N. B., (Encampment); H. E. Codner, St. John, N. B., Grand Lodge

SUBORDINATE ENCAMPMENTS.

Port Ia Jolie, No. 4, Charlottetown, P. E. I.,
South side Queen Square, 2nd Wednesday

PROVINCE OF P. E. I.—Royal Orange Lodge—(Continued)

LOYAL ORANGE LODGE

PROVINCIAL GRAND LODGE OF P E I

R. W. Grand Master—H. Craswell, Ch'town
 R. W. Grand Secretary—Wm. Dennis,
 O'Leary
 Next meeting to be held in Charlottetown,
 on the third Tuesday in February, 1899

QUEEN'S COUNTY LODGE

County Master—W. D. Sherrin, Crapaud
 Recording Secretary—Geo. S. McLeod, Hun-
 ter River
 Financial Secretary—Jas. W. Villet, De-
 Sable

KING'S COUNTY LODGE

County Master—John N. McDonald, Whim
 Road Cross
 Recording Secretary—Norman McDonald,
 Commercial Cross
 Financial Secretary—A. D. McLeod, Kinross
 NEW WILTSHIRE DISTRICT (QUEEN'S)

District Master—William G. Darke, Brook-
 field.

STRATHALBYN DISTRICT (QUEEN'S)

District Master—Malcolm Stewart, Spring-
 field

CRAPAUD DISTRICT (QUEEN'S)

District Master—O. B. Wadman, Crapaud.

UNION DISTRICT (KING'S)

District Master—John D. Bruce, Valleyfield

WESTERN DISTRICT (PRINCE)

District Master—A. A. McCaul, Ellerslie

SOUTHERN DISTRICT (KING'S)

District Master—D. J. McPherson, Caledonia

ORANGE LODGES ON P. E. ISLAND

MEETS

Boyne, No. 614, Charlottetown... every Friday
 Thistle, No. 972, Belfast... 1st Wednesday
 Sword, No. 1097, Hunter River... 2d & 4th, Thur
 Knox, 1947, Wood Islands... 1st Monday
 Prince William, No. 1048, North Bedque
 1st Monday
 Lyton, No. 1049, Orwell... 1st & 3rd Friday
 Barton, No. 1051, North Milton... 1st & 3rd Mon
 Tanton, No. 1126, Darlington... 1st and 3d Mon
 Calvin, No. 1127, Bradalbane... 1st & 3rd Monday
 Celtic, No. 1130, Whim Road Cross... 1st Friday
 Eldon, No. 1154, Little Sands... 1st & 3rd Wed
 Bunyon, No. 1154, Rose Valley... 2nd & 4th Mon
 Victoria, No. 1164, North Tryon... 1st & 3d Fri
 Albion, No. 1165, Lower Montague... 1st Wed
 King William, No. 1166, Kingston... 2nd Monday
 Derry, No. 1169, Long Creek... 1st and 3rd Wed
 St. George, No. 1181, Charlottetown, every Thur
 Caledonia, No. 1187, Valleyfield... 1st Tuesday
 Kaye, No. 1188, Caledonia... 1st & 3rd Wed
 Caldwell, No. 1207, Burlington... 2nd & 4th Sat
 Hamilton, No. 1366, Appin Road... 1st Wed
 Prince Arthur, No. 1568, Crapaud
 2nd & 4th Thursday
 Star of the Boyne, No. 1431, Glen William
 1st & 3rd Tuesday
 Campbell, No. 1435, O'Leary... 1st & 3rd Friday
 Kenmare, No. 1462, Ellerslie... 1st & 3rd Tues
 Hackett, No. 1484, Hazel Grove... 1st & 3rd Wed
 Lorne, No. 1492, Hampton... 1st & 3rd Thurs
 —, No. 1572, Commercial Cross... 1st Wed
 Bell, No. 1609, Victoria West... 1st & 3rd Thur
 —, No. 1664, Scarletown... 1st Thursday
 Jubilee, — Pleasant Valley
 Bathelin, 1446, S'side,
 Bethel, Wellington, 1485... 1st & 3rd Saturday

INDEPENDENT ORDER OF FORESTERS

OFFICERS OF THE HIGH COURT OF PRINCE
 EDWARD ISLAND

High Chief Ranger—J. M. Clark, Summerside
 High Vice Chief Ranger—George F. Owen,
 Cardigan

High Secretary—L. U. Fowler, Bedque
 High Treasurer—A. P. Prowse, Murray Har-
 bor South

High Phys.—Dr. Dougherty, Cape Traverse
 High Coun.—McPhail, Crapaud
 Chaplain—Rev. Mr. Whytcombe, S'side
 High S. W.—R. M. Johnson, Charlottetown

Court Mount Stephen, No. 3741, Charlottetown

E. E. Jordan, C. D.; Dr. A. McNeill, C. Phys.;
 J. W. Sutherland, C. R.; R. M. Johnson, P. C.
 R.; Arthur Gates, V. C. R.; E. H. Duchemin,
 R. S.; H. V. Buntain, F. S.; Charles McGregor,
 Treasurer; Rev. W. J. Kirby, Chaplain; Harry
 Lord, S. W.; J. W. Mumford, J. W.

SUBORDINATE COURTS

MEETS

202 Chautauqua, Summerside... 1st & 3rd Fri
 106 Onaway, Alberton... 1st Friday after 15th

215 Minnewawa, Bedque... 2nd & 4th Mon
 218 Silvan, Montague... 4th Monday
 223 St. John, Souris... last Monday
 1012 Avondale, Charlottetown... 2nd & 4th Tues
 1055 Ferndale, Georgetown... 4th Friday
 8150 Murray Harbor, Murray Harbor...
 2nd and 4th Saturdays
 1070 Albion, Eldon... last Wednesday
 1086 Mазeppa, O'Leary... 2nd & 4th Wednesday
 1098 Prince Edward, Kensington... 4th Tues
 1105 Westmoreland, Crapaud... last Monday
 1113 Nonpariel, New Glasgow... last Friday
 1158 New London, Stanley Bridge... 4th Thur-
 1168 Abegweit, Pownal... 2nd Wednesday
 1189 Wiltshire, Brookfield... 4th Thursday
 1204 Northumberland, Cape Traverse... last Mon
 1215 Aberdeen, Malpeque... 4th Thursday
 1587 Beausejour, Clifton... 3rd Tuesday
 1599 Cabot, Summerside... 2nd & 4th Friday
 1730 Freetown, Freetown... 1st & 3rd Saturday
 1960 Wallace, Tyne Valley... 2nd & 4th Wed
 3060 Elliot, Long Creek... 1st & 3rd Saturday
 3093 Lennox, Little York... 2nd & 4th Wed
 3150 Queen's, Mount Stewart... every Monday
 3195 Balagowan, Vernon River Bridge...
 2nd & 4th Wednesday

PROVINCE OF P. E. I.—Foresters—(Continued)

CANADIAN ORDER OF FORESTERS

HIGH COURT CANADA

R. Elliot, H. C. R., Ingersoll, Ontario
 Thomas White, H. Sec'y, Brantford, Ontario
 Ernest Gartung, Supt. of Organization

Court of Charlottetown, No. 576, Charlottetown
 —H. McEwen, C. D.; James Waddell, C. R.;
 Peter Innis, V. C. R.; William Gillespie, R. S.

Neil McNevin, F. S.; Thomas Dover, Treas.;
 M. N. McLeod, Chaplain; H. Pigot, S. W.;
 William Harper, J. W.; W. Whitlock, S. B.;
 A. McCannel, J. B.; G. Dewar, Physician

Meets in Wright's Hall, corner Kent and
 Prince Streets, on the second and last Fridays
 in each month

National and Other Societies

CALEDONIA CLUB

D. Small, Chief; James McIsaac, President;
 John McLaren, 1st Vice President; John Gillis,
 2nd Vice President; James Paton, Treasurer;
 D. R. McLennan, Recording Secretary; J. A.
 McDonald, Financial Secretary; W. D. Ross,
 Cor. Secretary; Peter Ferguson, Piper; John

Cameron, Janitor; Captain R. McMillan, T. A.
 McLean, John Smith, Alex. Benton, Daniel
 Stewart, John McPhee, Robert Lamont, Neil
 McKelvie, Robert J. Campbell, Directors
 Meets last Tuesday of each month in Club
 Rooms, corner King and Queen Streets

BENEVOLENT IRISH SOCIETY

Patron—Lieutenant Governor Howlan; Pre-
 sident—D. O'M. Reddin; 1st Vice President—
 R. F. Madigan; 2nd Vice President—James
 Edmunds; Treasurer—Patrick Bourke; Secre-
 tary—Thomas Driscoll; Chief Marshal—John
 Connelly (Foundry); Assistant do.,—William
 Mitchell; Sergeant-at-Arms—John Bulger;

Charitable Committee—Wm. Cantwell, Jere-
 miah Sweeney, John Corcoran, Jas. Hennesey,
 and Thomas Hughes

Regular Meetings held on the 1st Sunday of
 each month, at 3 p. m., at their Hall, the
 Lyceum, Prince Street.

ANCIENT ORDER OF HIBERNIANS

Provincial President—F F Kelly, M. D. City;
 Provincial Vice Pres—J A Griffith; Provincial
 Treasurer—Michael Walsh; Provincial Secre-
 tary—Daniel J Riley; Chaplain—Rev Dr Mon-
 aghan; County President—Peter H. Trainor;
 President—James J Johnston; Vice President—

John J Trainor; Treasurer—John Corcoran;
 Financial Secretary—D J Riley; Recording
 Secretary—P J McGuigan; Sergeant at Arms—
 Thos Butler; Marshal—Thos Campbell; Outside
 Guard—David Cavanagh

SONS OF ENGLAND BENEVOLENT SOCIETY

LODGE ETON, NO. 148

District Deputy for P E I—Geo W Worthy;
 Past President—John Wonnacott, jr; Presi-
 dent—Thomas Dover; Vice President—Edward
 Rendalls; Secretary—A T Newson; Treasurer—
 Theo Moore; Chaplain—Harry Chandler

W R meets first and third Thursdays each
 month

W R meets 2nd and 4th Thursdays each
 month, S O E Hall, Brown's Block

SOCIETY OF ST. VINCENT DE PAUL

Spiritual Director—Rev Dr Morrison; Presi-
 dent—John Caven; Vice President—Patrick
 McCarey; Treasurer—Hon A A McDonald;

Assistant Treasurer—James McIsaac Secre-
 tary—Henry Fitzgerald; Assistant Secretary—
 C J Horne

Temperance Societies—

Temperance Societies

SONS OF TEMPERANCE

OFFICERS OF GRAND DIVISION

Grand Worthy Patriarch: Rev. W. J. Kirby, Charlottetown
 Grand Worthy Associate: Carrie Campbell, Graham's Road
 Grand Scribe: E. S. Weeks, Fredericton P. O.
 Grand Treasurer: D. W. Henderson, North Wiltshire
 Grand Chaplain; Rev. J. C. Robinson, Cavendish
 Grand Conductor; Geo. W. Stevenson, Hazel Grove
 Grand Sentinel: W. G. Sabine, Charlottetown
 P. G. W. Patriarch: John C. Clark, Bay View
 G. S. Y. P. Work: J. J. Chappell, Charlotte-town

REPRESENTATIVES TO THE NATIONAL DIVISION

P. G. W. Patriarchs—J. P. Tanton, W. Laird, Geo. Smith, J. J. Chappell; David Rogers, G. W. Dentley, James Carruthers, John R. Edwards, Wm. McN. Simpson, James McKinnon, Wm. Ramsay, S. W. Crabbe, Rev. W. P. Archibald, David Arbing, Rev. Geo. W. Fisher, Samuel Simson, Rev. W. J. Kirby, Rev. G. M. Campbell, David Small, Arthur Simpson, John Anderson, John C. Clark

P. G. W. Associates—W. F. Morris, Wm. Campbell, A. B. Dickinson, D. W. Henderson, Mrs. Maggie Arthur, Edwin Proctor, Miss Ada A. Wadman, Rob Angus, Rev. E. C. Turner, Albert S. Wright, Leslie Woodside, Geo. D. Davison, Thos. Haslam, Henry Rackam

G. W. Associate—Carrie Campbell

Past Grand Scribe—Wm. Brown

Representatives at Large—Alexander Horne, William Hopgood, F. H. Beer

SUBORDINATE DIVISIONS

No.	MEETS
1	Prince Edward, Charlottetown...Tuesday
4	Victoria, Charlottetown.....Monday
45	Union, Springfield.....Wednesday
46	Prince William, Margate.....Monday

No.	MEETS
56	New Glasgow, New Glasgow....Thursday
61	Rising Star, French River.....Thursday
63	Triumph, North Wiltshire.....Wednesday
93	Forest Home, Summerfield.....Monday
123	Holdfast, Trilby.....Tuesday
125	Onward, Victoria.....Monday
130	Shamrock, Kensington.....Monday
138	Hunter River, Hunter River.....Monday
142	Kingston Star, Kingston.....Friday
143	Reform, Little York.....Monday
144	Stanley, Stanley Bridge.....Monday
150	Excelsior, Cornwall.....Tuesday
151	Hopeful, Traveller's Rest.....Monday
160	Star of Hope, Cape Wolf.....Thursday
161	Orient, Charlottetown.....Friday
171	Aurora, Searletown.....Saturday
174	Alexandria, Cascumpec.....Friday
179	Port Hill, Port Hill.....Monday
180	Goodwill, Freeland.....Saturday
181	Welcome, Ellerslie.....Friday
185	Centennial, Cavendish.....Friday
186	Ever Onward, Mount Herbert....Monday
188	North Star, Irishtown.....Friday
194	Mt. Pleasant, Mount Pleasant...Tuesday
197	Aberdeen, Darnley.....Thursday
198	Mayflower, Charlottetown.....Saturday
199	Everett, Clinton.....Monday
200	Pearly Stream, Pearly Stream...Friday
201	Refuge, Fredericton.....Thursday
205	Spring Valley, Spring Valley..Wednesday
206	Maple Leaf, Freetown.....Wednesday
207	Peerless, Tryon.....Monday
208	Eclipse, New Haven.....Tuesday
209	Thanksgiving, O'Leary Station..Tuesday
210	Western Star, Bloomfield.....Monday
211	North River Loyal, North Star...Monday
212	Invincible, East Bideford.....Tuesday
213	Beulah, Maddock.....Monday
214	Golden Star, Elm=dale.....Saturday
215	Prohibition, Brackley Point.....Friday
216	Burns, Tyne Valley.....Saturday
217	Bonshaw, Bonshaw.....Monday
218	Evening Star, Hamilton.....Saturday
219	Morning Star, Campbellton.....Saturday
220	Wadman, Gamble's Corner....Wednesday

LOYAL CRUSADERS

Company A, Charlottetown—J. J. Chappell, Worthy Commander

Company B, North River—Mrs. D. Murchieson, Worthy Commander

Company C, New Glasgow—Stewart Worthy Commander

Company D, Fredericton—E. S. Weeks Worthy Commander

Temperance Society—Continued.

INDEPENDENT ORDER OF GOOD TEMPLARS

OFFICERS OF THE GRAND LODGE OF PRINCE EDWARD ISLAND, 1898-99

Grand Chief Templar—Martin McKinnon, Montague
 Grand Counsellor—A. D. Macleod, Kinross
 Grand Vice Counsellor—Irene Macleod, Murray River
 Grand S. of J. T.—Adelia E. Horton, Murray Harbor South
 Grand Secretary—A. D. Fraser, Mill View
 Grand Treasurer—A. J. W. Myers, Eldon
 Grand Chaplain—M. Stevenson, Charlottetown
 Grand Marshall—R. E. Mutch, Earncliffe

Grand Guard—Eva Lantry, Eldon
 Grand Sentinel—Richard Squarebrigg, Bay Fortune
 Grand Asst. Sec'y—W. C. McMillan, Greenwich
 Grand D. Mar.—Louisa B. Swan, Charlottetown
 Grand Messenger—A. R. Dauncey, Lower Montague
 P. G. C. T.—Rev. John Goldsmith, Alberton
 D. R. W. G. T.—Geo. W. Irving, Vernon River
 G. E. S.—W. H. Bears, Peter's Road

SUBORDINATE LODGE DIRECTORY

No.	MEETS
8 Refuge, Montague Bridge.....	Tuesday
10 Excelsior, Pownal.....	Saturday
13 Dawn of Day, Murray River.....	Wednesday
14 Prince Albert, Murray Harb. S.....	Thursday
16 Star of Hope, High Bank.....	Saturday
17 Lord Stanley, Murray Harb. N.....	Friday
18 Morning Star, Kinross.....	Monday
22 Rosebud, Sturgeon.....	Monday
33 Great Eastern, Red Point.....	Thursday
34 Gough, Vernon River.....	Friday
38 Georgetown, Georgetown.....	Wednesday
45 Oronhyatakha, St. Eleanor's.....	Thursday
46 Keefer, Montague, Lower.....	Friday
58 Middleton, Middleton.....	Tuesday
59 Upton, Upton.....	Saturday
63 Albion, Albion Cross ..	Friday
65 Eldon, Eldon.....	Wednesday

No.	MEETS
66 Eastern Gem, North Lake.....	Saturday
67 Orient, St. Peter's.....	Friday
68 Charlottetown, Charlottetown.....	Thursday
69 Colville, Souris.....	Wednesday
70 Mayflower, Malpeque.....	Wednesday
71 Bethel, Bethel, Lot 48.....	Monday
72 Harakwinch, Clifton.....	Thursday
73 Martinvale, Martinvale.....	Wednesday
74 Rosneath, Rosneath.....	Monday
75 Unity, Greenwich.....	Thursday
76 Ark of Safety, Fortune Bridge.....	Saturday
77 Cherry Valley, Cherry Valley.....	Tuesday
78 St. John, Charlottetown.....	Tuesday
79 Primrose, Mt. Buchanan.....	Saturday
80 Maple Leaf, Morell.....	Wednesday
2 Summerside, Summerside.....	Tuesday

WOMEN'S CHRISTIAN TEMPERANCE UNION

President—Mrs (Dr) R Johnson; Vice Presidents—Mrs Hensley, St Paul's Church; Mrs M Coffin, Zion Church; Mrs A Lord, St James' Church; Mrs W J Kirby, Grace Church; Mrs Jas DesBrisay, Baptist Church; Mrs Beales,

Christian Church; Corresponding Secretary—Miss Emma Robinson; Recording Secretary—Mrs L M Poole; Treasurer—Mrs C Lewis; Auditor—Mrs Robt J Campbell
 Meets every Monday at 3 30 p m

YOUNG WOMEN'S CHRISTIAN TEMPERANCE UNION

President—Mrs R K Brace; Vice Presidents—Misses Maud Snelgrove, Methodist; Annie McDougall, Presbyterian; Millie Chappelle, Church of England; Maggie Stevenson, Baptist; Recording Secretary—Miss Annie Johnson; Corresponding Secretary—Miss Bessie Gregor;

Treasurer—Mrs H J Worth; Supt Flower Missions—Mrs W A Hawley; Supt Parlor Meetings—Miss Maud Moore; Supt Demorest Medal Contests—Mrs Brace.
 Meets 2nd and 4th Thursdays.

Hospitals

PRINCE EDWARD ISLAND HOSPITAL

ST PETER'S ROAD, CHARLOTTETOWN

Board of Trustees—Charles Palmer, Q C, Chairman; L L Beer, Richard Johnson, H J Cundall, A B McKenzie, George Bremner, Ronald McMillan, Judge Fitzgerald.

Medical Board—F D Beer, M D Harvard; F P Taylor, M D, F R C S, Edin; James Warburton, M D, L R C P and L R C S, Edin; James McLeod, M D, C M, Univ McGill; Richard Johnson, M D, Harvard; S R Jenkins, M D,

Univ Penn; H D Johnson, M D, C M, Univ McGill; Alex McNeill, M D, C M, Univ McGill; R B Shaw, M D, C M, Univ McGill
 Surgeon Dentists—Doctors Bagnall and Robins

Analyst and Microscopist—Dr Leeming
 Matron—Miss Tynan
 Secretary Treasurer—B Balderston

CHARLOTTETOWN HOSPITAL

DUNDAS ESPLANADE, CHARLOTTETOWN

Superioresse—Sister Saint Honorine; Visiting Physicians—Drs Conroy, James McLeod, S R Jenkins, F F Kelly, R B Shaw

The Charlottetown Business College gives a true and practical course in all subjects relating to mercantile transactions.

The students act as Buyers and Sellers, Traders, Book-keepers and Accountants in actual business operations, and the currency issued by the College Bank, and the merchandise issued from the Emporium, are used in *bona fide* business transactions, just the same as in real mercantile and banking houses.

The C. B. C.'s Get There!

The Charlottetown Business College and Writing Academy re-opens for the fall and winter term on August 15th next. The college opens earlier than usual this year to enable a number who intend going away, to take a course. Judging by the number of applications shown us by Principal Miller, the attendance this year will be far in excess of any previous term. The fact that not a graduate of the past term has failed to secure employment speaks volumes for the work done at the C. B. C. The teaching staff is not only large and capable but the student's interests are well looked after,—after graduation as well as during the term. That the C. B. C.'s get there is a true saying—none can deny.—*Patriot*.

The ... Charlottetown

Business College

And Writing Academy

FACULTY

L. B. MILLER, Principal

TEACHER OF

Book-Keeping, Arithmetic, Business Correspondence, Business Practice, Typewriting and Navigation.

J. W. COULSON, Vice-Principal

TEACHER OF

Railroading, Steamboating, Banking, Accounting and Actual Business Practice.

J. HARRY WILLIAMS

TEACHER OF

Business Penmanship.

WM. MORAN, License

TEACHER OF

Shorthand.

GEORGE S. INMAN, Esq.

(Law Firm of Macdonald & Inman)

Lecturer on Commercial Law.

SUBJECTS

Book-Keeping by Single and Double Entry (theory and practice),
Actual Business Practice, Business Penmanship
Business Correspondence Commercial
Arithmetic,
Commercial Law,
Railroading, Steamboating, Banking, (actual practice in the College Bank)
Typewriting, Shorthand and Navigation

ADVERTISERS' INDEX

Barrett, James, Lumber	96	McDonald & Martin, Barristers, etc.	54
Bell & Johnston, Barristers, Solicitors, etc.	66	McFarlane, Son & Hodgson, Wholesale Stationers	50
C. B. C., L. B. Miller	94	McKay Woolen Co., Clothing, Tweeds, foot of left hand Calendar pages	8
Charlottetown Steam Navigation Company	62	McLaren, Daniel, Artistic Tailoring	8
Dawson, W. E., Hardware	8	McLeod, M. & D. C., Attorneys, etc.	44
Davies & Haszard, Barristers, Solicitors	88	McLeod, Morson & McQuarrie, Attys., etc.	44
Examiner Publishing Co., Printing	58	McMillan, R., Coal	6
Fletcher, C. P., Pianos and Organs	6	Murphy & Son, J., Bakers	96
Finlayson & McKinnon, Machinery, Seeds	70	Palmer & Co., Robert, Sash & Door Factory	10
Guardian Publishing Company	68	Patriot Publishing Company	64
Haszard & Moore, Printers and Bookbinders	42 A, 42 B	Peters, Peters & Ings, Lawyers	56
Hennessey, M., Funeral Director	60	Pinaud, Martin, Designer and Boatbuilder	42
Hickey & Nicholson, Tobacco Manuf's	10	Prowse Bros., bottom lines 1 to 41	48
Hornsby, F. J., Bookkeepers any Stationers	96	Ramsay, & Co., R. H., Model Store	15
Hutcheson, G. F., Jeweler and Optician	40	Rice, Ernest, Bicycle Doctor	56
Hutcheson, W. A., Confectionery	66	Rattenbury & Tweedy, Lawyers	1 to 41
Hyndman, F. W., General Insurance Agent	2	Ross, J. K., Life Insurance, head lines 1 to 41	41
Kennedy & Co., A.	12	Simmons, Geo. H., Manufactur'r Carbonated Beverages	15
Laphorn & Co., James D., Soap Works	46	Stair, Mrs. E., Clothes cleaned, dyed, etc.	14
Lyons & Co., C., Acadia Coal Depot	70	Stanley, J. K., Livery Stable	42
Mellish, J. T., Lawyer	56	Smallwood, C. R., Barrister, etc.	66
Merchants Bank of Halifax	40	Stewart & Co., Bruce, Machinists	54
Merchants Bank of P. E. Island	1	Tanton, W. N., Jeweler	68
Merry's Tonsorial Parlors	12	Taylor, E. W., Watches, etc.	52
Moore, F. W. L., Attorney-at-Law	46	Worth, H., Livery Stable	44
Murley & Garnhum, Printers and Bookbinders, foot of right hand Calendar pages	82 A, 82 B	Whitlock, W. C., Pictures, etc.	60
Murray, J. P. Dr., Dentistry	78	Warburton & McKinnon, Solicitors, etc.	60
McDonald, Aneas, Lawyer	56	Wellner, W. W., Jeweler	72
McDonald, J. A., Barrister, Solicitor, etc.	46		

GENERAL INDEX

	PAGE		PAGE
Acknowledgments to Deeds, Commissioners for taking	73	Good Templars, I. O. of Government, Dominion	93
Anniversaries, etc.	5	" Provincial	47
Articles of the Calendar	3, 4	" Poor House	63
Barristers, and Attorneys	75	Health Officers	81
Benevolent Irish Society	78, 80	Hibernians, Ancient Order of	79
Boards of Health	43	Hospital for the Insane	91
British Empire—Royal Lineage	43	Charlottetown	81
" The Queen	43	" Prince Edward Island	93
" The Population, etc.	45	Inland Revenue Department	59
" Govs. General of Dom.	47	Inspector of Gas	61
Cabinet Ministers, etc., British Empire	45	" Weights and Measures	61
" Dominion of Canada	47	Irish Society, Benevolent	91
Caledonia Club	91	Justices of the Peace	65-71
Calendar	16, 39	Land Surveyors	81
" Explanations of Articles of	3, 5	Law and Justice Department	71
Charlottetown, Corporation of	82	Lawyers	75
Church Directory	84, 86	Legislative Assembly	65
City of Charlottetown, City Court	82	Magistracy, The	65-71
" " Common Council	82	Marine and Fisheries Department	59
" " Court of Appeal	82, 83	Medical Association, Provincial	86-88
" " Civic Assessment	82	Militia (P. E. I. District)	61
City of Charlottetown, Fire Department	83	Model or Stock Farm	81
" " Officers	82	Money Order Offices	55
" " Stipendiary Magis-	82	Movable Feast, etc.	5
" " trate's Court	82	National and other Societies	91
Clergy	84, 85	Notaries Public, etc.	75
Close Season for Fish	59	Oddfellows, I. O. of	89
Commissioners of Sewers and Water Supply	82	Orange Society	90
Commissioners for taking Acknowledg-	73	Planets and their movements	7
" " ments to Deeds	73	Police	82
Commissioners for taking Affidavits	76, 77	Poor House	81
" " County Courts	76, 77	Population, etc., British Empire	45
Commissioners for taking Affidavits	71, 73	Population, etc., Dominion of Canada and	47
" " Supreme Court	71, 73	" Newfoundland	47
Commissioners for taking Recognizance	75	" Port Wards	59
" " of Bail	75	" Post Offices Department	51-55
Consuls	83	" Prince Edward Island	63
Coroners	79	" Prince of Wales College	77
Corporation of Charlottetown	82	" Provincial Government Officers	63
" " Summerside	83	" Provincial Medical Association	86, 88
County Courts	76, 77	" Railway Officials	59, 61
Courts of Appeal in Equity	71	" Railway Men's Christian Association	86
" " (Civic)	82	" Receivers of Wrecks	59
" " Chancery	71	" Recognizance of Bail, Com'rs for taking	75
" " Chancery, Terms of	71	" Royal Family, The	43
" " City	82	" Salvation Army	86
" " County	76, 77	" Savings Bank (Dominion Government)	59
" " Exchequer	71	" Schools	77, 78
" " Probate and Wills,	71	" Senators for P. E. I.	49
" " Stipendiary Magistrate's	82	" Shipping	57
" " Supreme	71	" Societies, Mystic, National, etc.	89, 93
Customs Department	57	" Sons of England	91
Doctors, etc.	86, 88	" Sons of Temperance	92
Dominion of Canada	47	" St. Dunstan's College	85
" " Area and Population	47	" St. Vincent de Paul Society	91
" " Privy Council, etc.	49	" Stipendiary Magistrates	82
Dominion Department for P. E. I.	51	" Stock Farm	81
Ecclesiastical and Religious	84, 86	" Summerside, Corporation of	83
Eclipses, etc.	4, 7	" Supervisors	81
Educational	77, 78	" Supreme Court, Terms of	73
Exchequer Courts of Canada (P. E. I.)	71, 74	" Telegraphic Tolls	83
Excise and Inland Revenue Departments	59	" Telephonic Tolls	84
Executive Council	63	" Temperance Societies	92, 93
Fasts, Movable, Anniversaries, etc.	5	" Tides	9
Finance Department, (Dominion)	59	" Weather Table	41
Fire Department, Charlottetown	59	" Weights and Measures, Inspector of	61
Fish, Close Season for	59	" Women's Christian Temperance Union	92
Fishery Service	59	" Y. M. C. Association	86
Foresters, I. O.	90	" Y. W. C. T. Union	93
Foresters, C. O.	91		
Gas Inspector	61		

Established 1835

J. Murphy & Son

Manufacturers of...

Makers of...  Fine Bread, Cake and Pastry

ALL KINDS CONFECTIONERY

... Bottlers of AERATED WATERS...

Special attention given to

TEAS, PICNICS, BALLS and SOCIALS

 **Summerside and
Charlottetown**

**IF YOU
ERECT
A HOUSE**

Or any other building, put up a fence, repair your dwelling, or use Lumber in any way, remember the

"BEE
HIVE"



LUMBER
YARD

Scores of builders and countless farmers took part in the hum at the "BEE HIVE" during the past season.

Our Mail Order Department was kept busy, telephone orders were innumerable

If you order by mail or telephone you get the lowest cash price, and receive the same quality of Lumber as if you selected it personally.

The only kind we keep—THE BEST

JAMES BARRETT

Connolly's Wharf

Frank J. Hornsby

... *Books and Stationery*

Wall Paper, Window Blinds and Picture Framing

Victoria Row, opposite Post Office, Charlottetown

