THOMAS STONE,

—IMPORTER OF—

DRY GOODS,

CARPETS, MILLINERY, CLOTHING, ETC.

All Goods Sold at Lowest Cash Prices. Inspection Solicited.

78 & 80 KING STREET, - - CHATHAM.

The Chatham Loan and Savings Co

INCORPORATED A. D. 1881.

KING STREET, :- CHATHAM.

CAPITAL, - - $1,000,000.

DIRECTORS:

JUDGE BELL, President. H. F. CAMPBELL, Vice-President.
Thomas Stone. James Gardiner. W. H. Stevens. Hugh Malcolmson. T. K. Holmes, M.D.

MONEY TO LEND ON MORTGAGES.

Farmers wanting to borrow money should apply personally and get best rates and save time, trouble and expense. SAVINGS BANK—Deposits of $1 and upwards received and highest current rate of interest allowed. Debentures issued bearing interest payable half-yearly at four and one-half per cent. per annum. Executors and trustees are authorized by Act of Parliament to invest trust funds in the debentures of this company.

S. F. CAMPBELL, Manager.

NIMMO'S SHORTHAND ACADEMY

SARNIA, - ONT.

This Academy is a permanent institution for instruction in SHORTHAND and TYPEWRITING by experienced teachers, and has thus far been singularly SUCCESSFUL in graduating skilled stenographers and typewriters.

It is open throughout the entire year and pupils are received at any time. If you attend this school you will have the advantage of the health giving lake and river breezes, and are within easy access to the famous beaches and summer resorts of Sarnia and Port Huron.

For further particulars address:

A. S. NIMMO, Principal and Proprietor.

MERCHANTS BANK OF CANADA.

WINDSOR.

HEAD OFFICE, - - MONTREAL.

CAPITAL PAID UP, - - - - $6,000,000

REST, - - - - - - 3,000,000

NOTES DISCOUNTED.

Interest Allowed on Deposits. Collections Promptly Made.

J. E. DURAND, MANAGER.

THE UNION PUBLISHING CO'S

FARMERS'

—AND—

BUSINESS DIRECTORY

—FOR THE COUNTIES OF—

ESSEX, KENT AND LAMBTON.

1896.

VOL. IX.

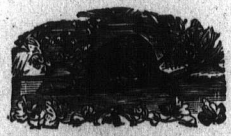

UNION PUBLISHING CO., OF INGERSOLL.

85491

PREFACE

The publishers in presenting their nineth edition of their Business and Farmer's Directory for the counties of Essex, Kent and Lambton have endeavored to merit the approval of the public, by presenting a work that will be found the most complete of the kind ever published in the district. It will be found to contain more information of a nature valuable to business men of all branches than any other publication heretofore placed in the hands of the people.

Among the contents will be found the name of each farmer and owner or tenant of a lot outside the limits of each city, town or village, with post-office, lot and concession, a complete list of towns, with the business people alphabetically arranged, also a separate list of business people classified with reference to their business. The whole combined making one of the most complete directories ever published.

Thanking those who have kindly given us information, also the business people and the public generally who have given the work their support.

We remain,

Respectfully yours,

UNION PUBLISHING CO., OF INGERSOLL,
Publishers,
INGERSOLL.

INDEX TO COUNTIES.

ESSEX COUNTY.

	PAGE
Anderdon Township	A 1
Colchester (North) Township	A 6
Colchester (South) Township	A 11
Gosfield (North) Township	A 17
Gosfield (South) Township	A 22
Maidstone Township	A 27
Malden Township	A 34
Mersea Township	A 38
Pelee Township	A 48
Rochester Township	A 50
Sandwich (East) Township	A 56
Sandwich (South) Township	A 62
Sandwich (West) Township	A 67
Tilbury (North) Township	A 74
Tilbury (West) Township	A 79

KENT COUNTY.

Camden & Gore Townships	A 83
Chatham Township	A 91
Dover Township	A 105
Harwich Township	A 115
Howard Township	A 130
Orford Township	A 138
Raleigh Township	A 147
Romney Township	A 159
Tilbury (East) Township	A 163
Zone Township	A 171

LAMBTON COUNTY.

Bosanquet Township	A 175
Brook Township	A 183
Dawn Township	A 193
Enniskillen Township	A 202
Euphemia Township	A 217
Moore Township	A 224
Plympton Township	A 238
Sarnia Township	A 248
Sombra Township	A 254
Warwick Township	A 264

INDEX TO CITIES, TOWNS AND VILLAGES.

	PAGE
Aberarder, Lambton Co	1
Aberfeldy, Lambton Co	1
Albuna, Essex Co	1
Alvinston, Lambton Co	1
Amherstburg, Essex Co	4
Appledore, Kent Co	5
Arkona, Lambton Co	6
Arner, Essex Co	6
Aughrim, Lambton Co	6
Avonroy, Lambton Co	6
Baldoon, Kent Co	6
Becher, Kent Co	6
Belle River, Essex Co	7
Bentpath, Lambton Co	7
Bickford, Lambton Co	7
Big Point, Kent Co	7
Birnam, Lambton Co	7
Blackwell Station, Lambton Co	7
Blenheim, Kent Co	10
Blytheswood, Essex Co	10
Botany, Kent Co	10
Bothwell, Kent Co	11
Bradshaw, Lambton Co	12
Brigden, Lambton Co	12
Bunyan, Lambton Co	13
Buxton, Kent Co	13
Byrnedale, Essex Co	13
Camlachie, Lambton Co	13
Canard River, Essex Co	13
Cedar Springs, Kent Co	13
Charing Cross, Kent Co	13
Charlemont, Lambton Co	13
Chatham, Kent Co	29
Chevalier, Essex Co	29
Clachan, Kent Co	29
Clearville, Kent Co	29
Coatsworth Station, Kent Co	29
Colchester, Essex Co	29
Colinville, Lambton Co	29
Comber, Essex Co	29
Comet, Essex Co	30
Copleston, Lambton Co	30
Corunna, Lambton Co	30
Cottam, Essex Co	30
Courtright, Lambton Co	30
Croton, Kent Co	31
Dante, Kent Co	31
Darrell, Kent Co	31
Dawn Mills, Kent Co	31
Dealtown, Kent Co	31
Dolsen, Kent Co	31
Dover Centre, Kent Co	31
Dover South, Kent Co	31
Doyles, Kent Co	32
Dresden, Kent Co	36
Duart, Kent Co	36
Eberts, Kent Co	36
Edgar Mills, Essex Co	36
Edys Mills, Lambton Co	36
Elford, Essex Co	36
Elmstead, Essex Co	36
Essex, Essex Co	38
Fargo, Kent Co	38
Fletcher, Kent Co	42
Florence, Lambton Co	42
Forest, Lambton Co	43
Gesto, Essex Co	44
Glen Rae, Lambton Co	44
Glenwood Station, Kent Co	44
Goldsmith, Kent Co	44
Gordon, Essex Co	44
Grand Bend, Lambton Co	44
Guilds, Kent Co	44
Harrow, Essex Co	45
Harwich, Kent Co	45
Heather, Lambton Co	45
Highgate, Kent Co	45
Hillman, Essex Co	45
Hillsborough, Lambton Co	45
Inwood, Lambton Co	45
Jeannette's Creek, Kent Co	45
Jericho, Lambton Co	45
Jura, Lambton Co	46
Keith, Kent Co	46
Kent Bridge, Kent Co	46
Kertch, Lambton Co	46
Kimball, Lambton Co	46
Kingscourt, Lambton Co	46
Kingsville, Essex Co	47
Leamington, Essex Co	48
Logierait, Lambton Co	49
Louisville, Kent Co	49
Lowlands, Lambton Co	49
Lucasville, Lambton Co	49
McCready, Lambton Co	49

	PAGE
McGregor, Essex Co	50
Maidstone, Kent Co	50
Mandamin, Lambton Co	50
Merlin, Kent Co	50
Mitchells Bay, Kent Co	50
Moore, Lambton Co	50
Morpeth, Kent Co	50
Mosside, Lambton Co	50
Muir Kirk, Kent Co	51
Mull, Kent Co	51
North Buxton, Kent Co	51
North Ridge, Essex Co	51
Northwood, Kent Co	51
Oakdale, Lambton Co	51
Ogemah, Lambton Co	51
Oil City, Lambton Co	51
Oil Springs, Lambton Co	51
Oldcastle, Essex Co	52
Oldfield, Kent Co	52
Olinda, Essex Co	52
Osborne, Lambton Co	52
Ossian, Lambton Co	52
Oungah, Kent Co	52
Ouvry, Kent Co	53
Oxley, Essex Co	53
Palmyra, Kent Co	53
Paquette Station, Essex Co	53
Pelee Island, Essex Co	53
Pelee Island East, Essex Co	53
Pelee Island South, Essex Co	53
Perch Station, Lambton Co	53
Petite Cote, Essex Co	53
Petrolea, Lambton Co	56
Pike Creek, Essex Co	60
Pinehurst, Kent Co	60
Point Edward, Lambton Co	60
Port Alma, Kent Co	60
Port Franks, Lambton Co	60
Port Lambton, Lambton Co	61
Puce, Essex Co	61
Quinn, Kent Co	61
Ravenswood, Lambton Co	61
Ridgetown, Kent Co	62
Ridley, Kent Co	62
Rokeby, Lambton Co	62
Romney, Kent Co	66
Rondeau, Kent Co	66
Ruscom River, Essex Co	66
Ruscom Station, Essex Co	66
Rutherford, Lambton Co	66
Ruthven, Essex Co	66
St Clair Siding, Essex Co	66
St Joachim River Ruscom, Essex Co	66
Sandwich, Essex Co	66
Sarnia, Lambton Co	64
Seckerton, Lambton Co	77
Selton, Kent Co	74
Shetland, Lambton Co	74
Sombra, Lambton Co	74
South Woodslee, Essex Co	74
Staples, Essex Co	75
Stewart, Kent Co	75
Stony Point, Essex Co	75
Strangfield, Essex Co	75
Sutherlands Corners, Lambton Co	75
Sykeston, Lambton Co	75
Tancred, Lambton Co	75
Tecumseh, Essex Co	75
Terminus, Lambton Co	75
Thamesvillle, Kent Co	75
Thedford, Lambton Co	77
The Mettawas, Essex Co	77
Thorncliffe, Kent Co	77
Thornyhurst, Lambton Co	77
Tilbury, Essex Co	77
Tupperville, Kent Co	78
Turin, Kent Co	79
Turnerville, Kent Co	79
Uttoxeter, Lambton Co	80
Valetta, Kent Co	80
Van Horn, Kent Co	80
Vereker, Essex Co	80
Vyner, Lambton Co	80
Wabash, Kent Co	80
Walkerville, Essex Co	80
Wallaceburg, Kent Co	83
Walnut, Lambton Co	87
Wanstead, Lambton Co	87
Warwick, Lambton Co	87
Watford, Lambton Co	87
Waubuno, Lambton Co	90
Weidmann, Lambton Co	90
Wheatley, Essex Co	90
Wheeler, Lambton Co	90
Whitebread Station, Kent Co	90
Widder, Lambton Co	90
Wilkesport, Lambton Co	90
Williams, Kent Co	90
Wilson Croft, Lambton Co	90
Windfall, Kent Co	90
Windsor, Essex Co	91
Wisbeach, Lambton Co	100
Woodslee, Essex Co	100
Wyoming, Lambton Co	100

INDEX TO ADVERTISEMENTS.

ABBREVIATIONS.—Opp Opposite.

ALVINSTON

	PAGE
Benner Bros	3
Code Richard	3
Cooke H J D	3
Cummer A E	2
Dudley & Co	A274
Genge Daniel	3
Harrison & Rathburn	3
McDiarmid P A	4
Pavey H	4
Tait R P & Son	4

AMHERSTBURG

Fraser J	5
Verrall A	6

BLENHEIM

Broom Thomas	9
Collar G W	10
Gosnell R L	9
Graham T W	9
Greenwood & Son	8
Thompson R M	9
Tyhurst R J	9

BOTHWELL

Poynter W H	11
Richards W H	11
Taylor George	12

BRIGDEN

Helmer C W	12

CHATHAM

Atkinson & Rispin	15
Bank of Montreal	opp 13
Barry P T	15
Bourassa T Mrs	24
Campbell M	22
Chatham Loan & Savings Co,	front cvr
Colby G E	24
Coltart A R	27
Cowan G W	24
Cowan S	24
Dale Joseph	19
Douglas G B	24
Douglas & Ireland	23
Erie & Huron Railway	III
Evans I	23
Gardiner R J	23
Glenn S & Son	23
Gordon S E	23
Gray W & Sons	19
Guittard J J	16
Ham A E & Co	19
Jacques Francis	19
Lewis & Richards	25
McCoig Daniel	25
McCoig & Harrington	25
McDonald D J	21
McGarvin D R	21
Macaulay H	opp 18
Martin G G	28
Milner Wm	146
Morton & Adam	25
Oldershaw J & J	21
Park Bros	21
Peace G J	17
Pierce T F	25
Piggott & Sons	26
Reade R W	26
Riddell Robert	26
Scane, Houston, Stone & Scane	17
Scott J L	26
Sheldrick A	28
Smith Bros	26
Smith & Richardson Co	28
Standard Bank	28
Stevens N H	27
Stephens George	28
Stone T	front cover
The T H Taylor Co	15
Thrasher & Arnold	28
Tickner C	27
Tighe W H	29
Weldon J E	17
Wilson, Rankin, McKeough & Kerr	17

COURTRIGHT

Bedard Bros	opp 93
Cronk M F	31

DRESDEN

	PAGE
Aikin R	33
Anderson T B	33
Bridgewater J T	35
Kimmerly J	35
McConell R	36
McIntyre G	33
McKim W A	35
McVean & McVean	34
Miller & Co	35
Sharpe J W	34
Tassie Charles	35
Ward W	34
Weston & Paupst	34

ESSEX

Adams F S	40
Anderson J & Co	40
Church W	37
Diebel & Bricker	37
Gourlay John & Sons	41
Hart W	39
Hicks J A	40
Krieghoff C	39
Laing Bros	40
Laird J S	40
Lovelace E J	39
Peters J L	41
Richardson W H	37
Rose J A	39
Stone J E	41
Thomas G J	42
Thrasher J	41

FOREST

Hamilton & Prout	43
Karr & Co	opp 43
Owens W G	44
Pettypiece H J	A274
Porte W J	44

HAMILTON

Federal Life	front edge
Hamilton Fertilizer Co	opp A1

INGERSOLL

Evans Bros Mnfg Co	A275

KINGSVILLE

Cowie J H	47
Hellems W H	opp 46
Weir & Co	47

LEAMINGTON

	PAGE
Greenhill J S	49
McSween & Co	49
Russell I J	49
Westcott B G	49

PETROLEA

Abell S	57
Balls & Borland	55
Bank of Toronto	57
Colter C F	60
Cress N	57
Egan C	59
Gray & Watson	57
Griffiths & Shaunessy	60
Hackett W	59
Herring R	55
Jones C A	59
Jupp & Young	59
Kendall J	59
McKee & Marwick	58
Morris R	58
O'Leary D	60
Peat James	58
Van Tuyl & Fairbank	back cover
Watson George	58

RIDGETOWN

Campbell P R	63
Cattle & Porter	64
Elliott & Co	64
English S W	64
Ferguson D A	64
Johnson J R	64
Kiborn F G	65
Laing Joseph	65
Middleditch G	63
Molsons Bank	65
O'Loane Daniel	65
Owen J B	63
Traders Bank	65
Watson Bros	63

ST THOMAS

Bevitt W R	142
Crocker J & Son	131
Maple Grove Nursery	opp 1
Phillips W A	115

SARNIA

Canadian Bank	back cover
Clark P & Co	71
Cook T H	69

Sarnia—Continued.

PAGE

Gray D & Co 68
Huron & Lambton Loan Co opp 68
Kenny T & Co 71
Kidd & Reilly 69
Lambton Loan & Investment Co 69
Langan John 71
Logan J R 146
McDowall J A 69
Mahoney John 71
McMann R H 71
Maxwell & Co .... opp 70
Minifie W H 72
Nimmo A S front cover
Petty G C back cover & 72
Phillips H G 73
Rogers J & T 73
Scarth John 73
Symington J S 74
Telfer A B back cover
Thom J S .... covers
Weir A 74

SIMCOE

Gilmore H 108

THAMESVILLE

Appleford & Sons 76
Bambridge W M 76

THEDFORD

Holwell G W 77

TILBURY

Brown G M 78
McDonald J 79
Mailloux T 79
Wigle E 79

TORONTO

Brown Bros ....opp 136
Canada Permanent Loan & Savings III
Imperial Bank IV

WALKERVILLE

Ontario Basket Co 81
Page Fence Co .... opp 80
Walkerville Brewing & Malting Co 92

WALLACEBURG

Bourne Alexander 86
Bremner Wm .... opp 83
Burgess J A 86
Chubb Charles & Son 86
Cross S W 85
Dulong Frederick 85
Forham Thomas 86
Jackson C B 86
Lendon C 85
McDougall A 84
Scott John 84
Shaw & Wooliver 84

WATFORD

Cook H 89
Fitzgerald & Fitzgerald 89
Hastings & Bruce 88
Hicks George 89
Hughes F J 89
Littleproud A W 89
McGillicuddy John 88
Taylor I P 88

WINDSOR

British American Brewing Co 96
Cooney & Son 93
D'Avignon J E 90
Edgar J S 96
Ellis & Ellis 96
Ferry D & Co bottom lines
Freeman G W .... opp 91
Giddens John 96
Gignac Eli 90
Hendley John 97
Langwith John 96
Little J T 96
Meloche J 90
Merchants Bank front cover
Moffatt John 95
Morton & Christie 95
Murdoch Bros 99
Nevenx Clinton & Baxter .. 96
Paddon Robert 95
Patterson Leggatt & Murphy 100
Peck J O 93
Saunders J 95
Sicklesteel D I 97
Traders Bank .... opp 96
Walker B J 98
Walsh M J 97
Wigle Bros 97
Wilkinson R J 97

WOODSTOCK

Karn D W & Co side lines

WYOMING

Adam Joseph 101

PAGE
... 85
... 85
... 86
... 86
... 85
... 84
... 84
... 84

... 89
... 89
... 88
... 89
... 89
... 89
... 88
... 88

ing Co 98
.... 93
.... 93
.... 98
.... 99
bottom lines
.... opp 91
.... 99
.... 99
.... 99
.... 99
.... 99
.... 99
front cover
.... 95
.... 95
.... 99
tter.. 96
.... 95
Murphy 100
.... 93
.... 95
.... 97
.... opp 96
.... 98
.... 97
.... 97
.... 97
CK
side lines
G
.... 101

MAPLE GROVE NURSERIES

E. C. PEIRSON, PROP.

NURSERIES AT

WATERLOO, N. Y.

The Maple Grove Nurseries are situated at Waterloo, between Seneca and Cayuga Lakes, N. Y. The land is UNSURPASSED anywhere, and it is the finest in the world for Nursery Purposes.

Fruit and Ornamental Trees,

ROSES, VINES, &c.

Of every variety carefully propagated under the personal supervision of Mr. E. C. Peirson, thus insuring first-class stock "TRUE TO NAME."

We do not advertise Canadian Grown Stock as our patrons have been thoroughly satisfied with Stock grown at Waterloo, N. Y., which can be attested by thousands of our patrons who now have bearing Orchards.

We have done business in the Dominion since **1866**—this in itself is a guarantee.

AGENTS WANTED, either **LADY OR GENTLEMAN.** Good salary and steady employment guaranteed. Address all correspondence to

J. W. MACKAY,

GENERAL MANAGER,

St. Thomas, - Ontario.

P. O. DRAWER 814.

Alphabetical Business Directory

—OF THE—

CITIES, TOWNS AND VILLAGES

—FOR THE COUNTIES OF—

Essex, Kent and Lambton.

ABERARDER

Lambton Co. Population about 75

McPhail D, general store
Sinclair D N, Postmaster

ABERFELDY

Lambton Co. Population about 100

Craig S & Sons, saw mill
Grant John, general store
Risk J A, Postmaster

ALBUNA

Essex Co. (A rural post office)

Hillier George, Postmaster

ALVINSTON

Lambton Co. Population about 1,400

Alvinston Free Press, A E Cummer Prop, F B Cummer Editor & Mngr (see adv)
Armstrong George, barber
Benner Bros, Proprs Revere House (see adv)
Binder J Mrs, baker
Bond Isaac, baker
Branan C E, grocer
Branan J L Miss, Books & Stationery
Branan J W, Postmaster
Burke W J, jeweler
Chapman J H, blacksmith
Clark Adam, saw mill
Code Richard, Conveyancer & Insurance Agent & Appraiser Canada Permanent Loan & Savings Co (see adv)
Cooke H J D, Barrister (see adv)
Cummer A E, Printer & Publisher (see adv)
Cummer F B, Editor & Manager Alvinston Free Press
Davis W H, hotel
Decow A, physician
Donnolly Edward, insurance
Donovan C W, tailor
Dudley & Bindner, Proprs Hotel Columbia (see adv)
Elliott J E Mrs, barrell factory
Gardiner James, tailor
Genge Daniel, Furniture & Undertaker (see adv)
Gillespie M & Co, lumber
Graham Archibald, butcher
Gray & McNallay, livery stable

GOLD MEDAL KARN PIANOS AND ORGANS, SUPERIOR TO ALL OTHERS

WRITE FOR A CATALOGUE. Address, D. M. FERRY & CO., WINDSOR, ONT.

Alvinston—Continued.

Harrison & Rathburn, Bankers (see adv)
Hennsey & Co, general store
Hotel Columbia, Dudley & Bindner Proprs (see adv)
Hunt L J, stoves & tinware
Irving John, tailor
Irving Wm, tailor
Irwin A Mrs, milliner
Jaynes J R & Co, general store
Linton S Miss, dressmaker
McAlpin A C, carriage maker
McCallum Duncan, hotel
McDiarmid P A, Druggist (see adv)
McDougall Alex, barber
McEachren J D, tailor
McIntyre Mal, blacksmith
McLaughlin Archibald, implt agent
McLaughlin B S Miss, dressmaker
McNeil Randolph, blacksmith
McPhail John, general store
Mackinnon Angus, physician
Martyn J & Co, millers
Myers John, wagon maker
Norwood John, machinist
Palmer L M, staves & heading
Pavey Henry, Butcher (see adv)
Pine Malt Medicine Co (Ld), Propriatory Medicines
Prudham John, vet surgeon
Quartermass Wm M, photographer
Rae John, hardware
Raymond I H, shoemaker
Reece W E, watchmaker
Revere House, Benner Bros Proprs (see adv)
Sinclair Duncan, insurance
Smith Willard, jeweler
Spackman G F, dry goods
Stewart A Mrs, livery
Sweet E Miss, milliner
Tait R P & Son, Harness (see adv)
Trolley A J, shoemaker
Walker John, general store
Warner Eli & Son, woolen mill
Young & Co, general store

KARN PIANOS AND ORGANS ARE WARRANTED FOR SEVEN YEARS

Alvinston Free Press Printing House

PRINTING OF EVERY DESCRIPTION

NEATLY EXECUTED.

COLORED WORK A SPECIALTY.

ESTIMATES FURNISHED.

Subscription $1 Per Year.

A. E. CUMMER, PROP.

F. B. CUMMER, EDITOR AND MANAGER.

ALVINSTON, - ONT.

FERRY'S SEEDS are Known Everywhere, Sold Everywhere, Grown Everywhere.

REVERE HOUSE,

BENNER BROS., Proprs.

First-Class in all respects. Bar supplied with the best brands of Liquors and Cigars.

ALVINSTON, - ONTARIO.

RICHARD CODE,

Conveyancer, Insurance Agent, Notary Public,

Clerk Division Court, Etc.

ALVINSTON, - ONTARIO.

H. J. D. COOKE.

BARRISTER, ETC.

OFFICE—over W. J. Burke's Jewelery Store.

ALVINSTON, - ONT.

D. GENGE,

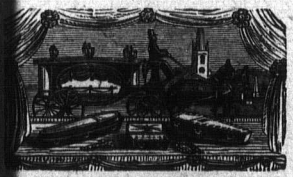

Dealer in all kinds of

Cabinet Ware, General Undertaking, &c.

A Handsome Hearse Always Ready.

ALVINSTON, - ONTARIO.

HARRISON & RATHBURN

BANKERS

ALVINSTON, : : ONT.

TE FOR A CATALOGUE. Address, D. M. FERRY & CO., WINDSOR, ONT.

COLD MEDAL KARN PIANOS AND ORGANS, SUPERIOR TO ALL OTHERS

KARN PIANOS AND ORGANS ARE WARRANTED FOR SEVEN YEARS

MEDICAL HALL.

P. A. McDiarmid

—DEALER IN—

Drugs, Books, Stationery, Wall Papers, Etc., Etc

ALVINSTON, - ONTARIO.

H. Pavey,

BUTCHER.

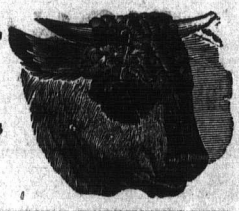

All Kinds of Fresh and Salt Meats constantly on hand.

ALVINSTON.

R. P. TAIT & SON,

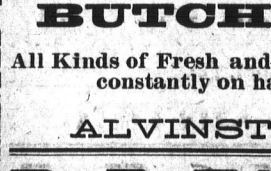

Manufacturers of

LIGHT AND HEAVY HARNESS

Dealers in

ROBES, SADDLES, HORSE CLOTHING, ETC

Repairing Promptly Attended to.

ALVINSTON, - ONTARIO.

AMHERSTBURG

Essex Co Population about 2,200

Amherstburg Echo, Echo Printing Coy (The) pubs
Barron D, produce
Barton T P, grocer
Bell & Teeter, physicians
Benitor L, hardware
Bernard A, hotel
Bertrand D, blacksmith
Bertrand F, butcher
Berube E, dry goods
Boyt Ed, hotel
Brault J J, musical instruments
Burke J D, general store
Burns J Mrs, grocer
Caldwell J M, grocer
Churchill Mrs, grocer
Clay Henry, barrister
Cuddy Falls Coy, bankers
Curtis & Viger, bakers
Davis D R, barrister
Deneau Gilbert, agent
Dodson J, grocer
Drouillard H L, barber
Drouillard Lambert, furniture
Echo Printing Coy (The), printers & publishers
Elliott R, shoemaker
Falls Bros, insurance agents
Fisher A, physician
Fillan J B, paints
Florrey J T, grocer
Fox Albert, livery
Fraser John, Planing Mill, Sash & Blind Factory (see adv)
Gibb Andrew, cabinet maker
Gibb J W, livery
Gillean J R, hotel
Greer H H, hotel
Harris Mrs, confectionery

FERRY'S SEEDS are Known Everywhere, Sold Everywhere, Grown Everywhere.

Hayden John, laundry
Haynes E H, foundry
Healey E M, boots & shoes
Healey John, crockery
Horseman House, A Verrall Propr (see adv)
Hough F A, barrister
Hobley Thomas, physician
Hunt F W, grocer
Hunt W T, grocer
Ireland D, baker
Johnson S J, grocer
Kane Mrs, drugs
Kemp D M, furniture
Kisk W G, shoemaker
Lawler M, tailor
Leggatt J H C, Appraiser Canada Permanent Loan & Savings Co
Leighton P B, real estate
Lushington J S, drugs
McEvoy H H, jeweler
McGee S, grocer
McGuire Wm, insurance
McIntyre H Miss, milliner
McSpaddin J J, tailor
Maloney F J, boots & shoes
Maloney M, blacksmith
Maloney W H, hotel
Meloche E Miss, milliner
Middleton G L Mrs, millinery
Morin M Mrs, grocery
Mullin & Gatfield, coal
O'Maddin Miss, general store
Park E G, Postmaster
Park T J, physician
Park & Borrowman, planing mill
Patton J A, paints etc
Patton J S, implt agent
Pettypiece J H, insurance
Pickering H Y, tailor
Primeau & Son, blacksmiths
Proudfoot J, physician
Pulford A E, carriage maker
Pulford G E, carriage maker
Reade & Hough, barristers
Reaume Joseph, harness
Reaume & Janisse, blacksmiths
Richard J, live stock
Richard J N, brewers agent
Robidoux John, carriage maker
Robidoux J B sr, carriage maker
Robinson H J, wines & liquors
Rondot A E, general store
Scratch F P & Co, general store
Shipman O W, coal
Smith D H, barber
Stokes J W, butcher
Taylor George, wines & liquors
Terry D H, photographer
The Leader, S M Winn propr
Thomas C M S, drugs
Tomlinson J W, harness
Tomlinson T F, harness
Trotter David, grocer
Turville James, grocer
Verrall Albert, Propr Horseman House (see adv)
Ward Thomas, butcher
West H F, boots & shoes
White G Mrs, confectionery
Wigle Colin, flour mill
Wigle D D & Co, hardware
Wilcox Alex, hotel
Wilderspin James, builder
Wilkinson W T, harness
Winn G M, propr The Leader

APPLEDORE

Kent Co Population about 60

Arnold O B, Postmaster
McKerrall Peter, live stock

J. FRASER,

AMHERSTBURG, ONTARIO.

Planing Mill, Sash and Blind Factory.

ORDERS PROMPTLY FILLED.

WRITE FOR A CATALOGUE. Address, D. M. FERRY & CO., WINDSOR, ONT.

BUY ONLY THE RELIABLE AND POPULAR KARN PIANO & ORGAN

KARN PIANOS RECEIVED THE COLD MEDAL JAMAICA EXHIBITION, 1891

HORSEMAN HOUSE
ALBERT VERRALL, PROP.
COR. MURRAY & DALHOUSIE.
$1.00 PER DAY.
Good Rooms. Good Table. Good Bar
AMHERSTBURG, - ONTARIO.

ARKONA

Lambton Co Population about 700

Aitken John, nursey
Bartram Alexander, blacksmith
Bell John, printer
Brown J, physician
Cliff Charles, hotel
Colter John, shoemaker
Crawford Robert, stoves & tinware
Currie Miss, dressmaker
Davidson Alexander & Son, AppraisersCanadaPermanentLoan & Savings Co
Detwiler D, blacksmith
Dickson Alexander, woolen mill
Dunlop Malcolm, miller
Dunn Robert & Son, Postmaster & Saw Mill
Eastman & Norton, fancy goods
Everest G M, druggist
Fitzgerald & Fitzgerald, Barristers
Fuller Bros, general store
Hilborn Joseph, fruit grower
Jackson J W & Son, cabinet makers
Jaynes J C, carpenter
Kells Robert, cooper
McDonald A D, general store
McGibbon D, grist mill
Marsh Bros, millers
Nelson Thomas & Co, tailors
Norton John, weaver
Sadler W K, harness
Showler J T, merchant tailor
Sutor & Kells, stave mnfrs
Thoman Alexander, shoemaker
Trimble T W, wagon maker
Zankey Charles sr, carriage maker

ARNER

Essex Co Population about 7

Drichton J W, blacksmith
Eede Richard, Postmaster
Quick G B, builder
Riddle E, grocer

AUGHRIM

Lambton Co. Population about 10

Campbell Daniel, carpenter
Craig S & Co, lumber
McAlpine J C, cheese maker
Wall C J, Postmaster

AVONROY

Lambton Co Population about 6

Blacklock J, Postmaster
Davidson Wm, flour mill

BALDOON

Kent Co Population about 3

Adams H, lumber
Bishop J A, Postmaster & General Store
Dawson H, blacksmith

BECHER

Kent Co Population about 2

Hodges S, general store
Ruttan E H, Postmaster

BELLE RIVER

Essex Co Population about 75

Bechard David, druggist

FERRY'S SEEDS are Known Everywhere, Sold Everywhere, Grown Everywhere.

Grossoit Pierre, general store
Cartanier L N, hotel
Cornetch C F, agril implts
Cray John, dry goods
Dicaire Edward, furniture
Dumouchelle Dennis, Postmaster
Dumouchelle P, grocer
Durocher A, general store
Durocher Mrs, liquors
Laboury Ulric, physician
Lavoie Leon, butcher
Lesperance G, general store
Lupien E & Co, harness
Marentette M, butcher
Markham S A Miss, millinery
Menard Cesaire, Boots & Shoes
Menard M L, wagon maker
Mousseau Nazire, planing mill
Parent A, baker
Parent Arthur, hotel
Parent Noah, hardware
Renaud J D, grocer
Sauve E H, tailor
Sauve Felix, blksmith
Saylor R Mrs, hotel
Tousignant N, potash

BENTPATH

Lambton Co Population about 35

McLachin John, Postmaster & Grocer

BICKFORD

Lambton Co Population about 40

Saxter John, Postmaster & General Store

BIG POINT

Kent Co Population about 100

Sheff Joseph, Postmaster
Sheff Z, grocer

BIRNAM

Lambton Co Population about 65

Batchelor Benjamin, cheese factory
Henderson Joseph, Postmaster
Shine Thomas, blacksmith

BLACKWELL STATION

Lambton Co (A rural post office)

WellingtonPeterjr, Postmaster

BLENHEIM

Kent Co Population about 2,100

Allin Charles, baker
Appleford Robert, insurance
Baird David, grocer
Baird G M, insurance
Bell M Mrs, general store
Biggar E, butcher
Black J W, tailor
Blenheim News, A Denholm Propr
Bounsall George & Co, grocers
Bounsall & Peters, general store
Broom Thomas, Veterinary Surgeon (see adv)
Bunnell W, barber
Burk J M, auctioneer
Byram E A, bent goods
Cameron D, mngr Bank of Commerce
Campbell, Rutherford & Co, millers
Canadian Bank of Commerce, D Cameron mngr
Chambers R W, druggist
Collar G W, Contractor & Builder, Planing Mill etc (see adv)
Cox James, carriage maker
Crookshank Bros, druggists
Cumming R, bean dealer
Deacon F M, insurance
Denholm A, Printer & Publisher
Durfy J D, carriage maker
Elliott Wm, florist
Faust Henry, harness
Fellows W R, conveyancer
Ferguson J H, cooper
Ferguson J H Mrs, millinery
Flater & Henry, carriage makers
Ford & Son, furniture
Fullers Banking House, D Maclachlan mngr
Gardner Bros, brickmakers
Gibbs G J, dentist
Gibson J W, jeweler
Gilbert M, coal

BUY ONLY THE RELIABLE AND POPULAR KARN PIANO & ORGAN
WRITE FOR A CATALOGUE. Address, D. M. FERRY & CO., WINDSOR, ONT.

KARN PIANOS RECEIVED THE GOLD MEDAL JAMAICA EXHIBITION, 1891

Blenheim—Continued.

Gosnell R L, Barrister etc (see adv)
Graham Thomas W, Grain Thrasher & Picket Cutter (see adv)
Grant W J, grocer
Greenwood & Son, Furniture & Undertakers (see adv)
Grimsell T M, barber
Grist James, blacksmith
Haggart Peter, grain & seeds
Hall W E, insurance
Hanks A R, physician
Holland J, shoemaker
Holland Thomas, shoemaker
Irvin G Mrs, dressmaker
Johns Thomas, implt agent
Johnson Alden, grocer
Kilpatrick Robert, furniture
Langford C B, physician
McArthur Alexander, foundry
McCacken J B, blacksmith
McCallum T G, livery
McLachlin Donald, Agent The Federal Life Assurance Co & AppraiserCanada PermanentLoan & Savings Co
MacNamara George, physician
Malcolm S, surveyor
Meredith Misses, dressmakers
Mitchell Daniel, physician
Moore W H, baker
Morris J K, Postmaster
Morse E H, dry goods
Mulholland John, bent goods
Newson Wm, harness
Nichol Robert, planing mill
Pardo T L, staves & headings
Passmore Richard, jeweler
Peacock A L, insurance agent
Pearson T W, grocer
Powell R J, hotel
Rice Mrs, dressmaker
Robertson A F, marble works
Robertson W F, tailor
Rotz & Co, general store
Samson A, insurance etc
Samson Malcolm, implt agent
Samson W D, hardware
Sheldon Charles S, livery & sale stable
Sheldon O B, hotel
Shillington T B & Co, general store
Spackman E H, hardware
Stacey John, butcher
Sterling John, shoemaker
Storey S G, physician
Seaman L H Miss, millinery
Senior Charles, photographer
Smith & Henderson, planing mill
Sterling James, butcher
Taylor George, boots & shoes
Thompson E G, general store
Thompson R M, Barrister (see adv)
Titus J F, general store
Tyhurst R J, Grain & Produce (see adv)
Upper J S, hotel
Von Gunton C J, jeweler
Wallender Henry, tailor
Ward J Mrs, millinery
Wedge C A, grocer
Wedge E L, confectioner
Williamson R T, blacksmith
Williamson R T Mrs, dressmaker
Winter H M, barber
Wodehouse Samuel, grocer

GREENWOOD & SON,

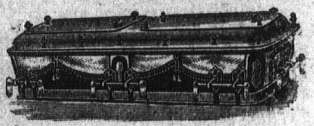

Undertakers, Embalmers & Furniture Dealers.

A full line of Caskets, Coffins, Shrouds always kept on hand.

BLENHEIM, - - ONT

FERRY'S SEEDS are Known Everywhere, Sold Everywhere, Grown Everywhere

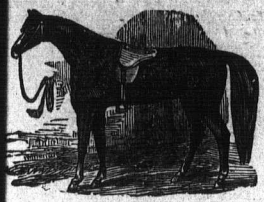

THOMAS BROOM

VETERINARY SURGEON,

Hon. Graduate of the Ontario Veterinary College, Toronto

Office Main Street East, - BLENHEIM.

R. L. GOSNELL,

Barrister, Solicitor, Notary Public &c.

MONEY TO LOAN

BLENHEIM - ONT.

THOMAS W. GRAHAM,

Grain Thresher and Picket Cutter.

PICKETS ALWAYS ON HAND FOR SALE.

BLENHEIM, - - ONT.

R. M. Thompson B. A.

BARRISTER, SOLICITOR, &C,: &C.

MONEY TO LOAN ON EASY TERMS.

OFFICE—Over Spackman's Hardware.

BLENHEIM, - - - ONT.

R. J. TYHURST,

Wholesale Dealer in

EANS, GRAIN & PRODUCE, CLOVER & TIMOTHY SEED.

BEANS IN CAR LOTS A SPECIALTY.

LENHEIM, -:- -:- -:- ONT.

RITE FOR A CATALOGUE. Address, D. M. FERRY & CO., WINDSOR, ONT.

COLD MEDAL KARN PIANOS AND ORGANS, SUPERIOR TO ALL OTHERS

KARN PIANOS RECEIVED THE GOLD MEDAL JAMAICA EXHIBITION, 1891

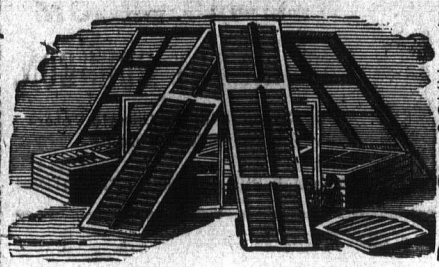

Blenheim Planing Mills.

Doors, Sash, Mouldings Lumber, Lath, Shingles Cisterns, Wood Turning of all kinds.

G. W. COLLAR,
Contractor and Builder.

Screen Doors and Windows.

BLENHEIM, - ONT.

BLYTHESWOOD

Essex Co Population about 60

Barrows J G, general store
Broom G W, harness
Gascoyne George, carriage maker
Miller John, Postmaster & General Store
Reid George, blacksmith
Selkirk John, saw mill
Thompson John, lumber dealer
Tilden Wm, general store

BOTANY

Kent Co Population about 100

Atkinson John, contractor
Botany Cheese Factory
McBrayne C, Postmaster
Thompson James, carpenter

BOTHWELL

Kent Co Population about 1,500

Adkin J F, grocer
Anderson S B, hardware
Avery R F, harness
Bigham John, pumps
Boon Thomas, furniture
Bothwell Times, W H Richards Propr (see adv)
Brewer George, butcher
Buckenham Alfred, jeweler
Calderwood & Trestain, general store
Campbell D C, marble works
Castle H H, marble works
Central Hotel, W H Poynter Propr (see adv)
Chambers A Mrs, grocery
Clark & Son, bankers
Coates C A Mrs, music teacher
Coleman James, carriage maker
Cook M Miss, milliner
Couse George, physician
Crouch E L, barber
Crowell Oliver, saw mill
Drummond Edward, hotel
Dutton M Miss, dressmaker
Elliott A, live stock
Fleming James, boots & shoes
Gay Walter, furniture
Gibson Robert, live stock
Golding Henry, baker
Graham A D, physician & drugs
Gurd Thomas, general store
Hickey W R, barrister
Hodgins T D, live stock
Holler Thomas, baker
Johns George, carriage maker
Johnston R H, carriage maker
Kennedy Wm, basket maker
Laughton Wm, general store
Lebu M, livery
Little James, shoemaker
Luke W H, carriage mill
McLardy D, shoemaker
McLean Bros, general store
Mahler George, fruit evaporator
Mallory Stephen, carpenter
Mahan T J, tailor
Moore George, conveyancer
O'Neil Neill butcher
Peacock George, tailor
Pickett E Miss, grocery

FERRY'S SEEDS are Known Everywhere, Sold Everywhere, Grown Everywhere

Pope F H, physician
Poynter Wm, Hotel & Pump Mnfr (see adv)
Puddicombe & McCurdy, hardware
Railton George, solicitor
Randall Edward, blacksmith
Rapley G W, hotel
Reid C, builder
Regan Wm, Postmaster
Richards Henry, Asbery
Richards Wm H, Printer & Publisher (see adv)
Scott W A, tailor
Shepherd John, live stock
Simpkins M Mrs, milliner
Snyder Wm, photographer
Sussex A T, general store
Sussex D R, barber
Tallman M A Mrs, millinery
Taylor G L, Barrister (see adv)
Thomas S J, auctioneer

BRADSHAW

Lambton Co Population about 125

Armstrong John, general store
Daley Nathaniel, saw mill
Doty J A, saw mill
Harkins Wm, blacksmith
Humphrey A, agril implts
Myers W & H, boat builders
Taylor Thomas, Postmaster and Carriage Maker

The Times is a Live, Independant Journal, $1.00 a year. Advertising Rates Reasonable. Largely Circulated in the Counties of Kent, Lambton and Middlesex.

TIMES PRINTING ESTABLISHMENT.

. . PLAIN AND FANCY PRINTING . .

OF EVERY DESCRIPTION.

W. H. RICHARDS,

Publisher and Proprietor.

BOTHWELL, : ONTARIO.

CENTRAL HOTEL,

W. H. POYNTER, Proprietor.

BOTHWELL, - ONT.

WRITE FOR A CATALOGUE. Address, D. M. FERRY & CO., WINDSOR, ONT.

BUY ONLY THE RELIABLE AND POPULAR KARN PIANO & ORGAN

KARN PIANOS AND ORGANS ARE WARRANTED FOR SEVEN YEARS

GEORGE L. TAYLOR,
Barrister, Notary Public, Etc.
OFFICE—Opposite Post Office.
BOTHWELL, - - - ONT.

BRIGDEN

Lambton Co. Population about 750

Aetna Cooperage Co
Aiken N Miss, dressmaker
Armstrong John, Postmaster & General Store
Baker George, grocer
Battram James, baker
Bone Henry, shoemaker
Brown R B, general store
Clarke E & Co, lumber
Cowan Wm, harness maker
Duffy & Heyland, general store
Farquharson John, lumber
Fisher A J, physician
Gibson & Johnson, blacksmiths
Grant R Mrs, dress maker
Hales Hiram, brick maker
Harkness A S, hardware
Hayes & Spooner, hotel
Hayes Thomas, miller
Helmer C W, ProprLorne House (see adv)
Humble W A, barber
Humphrey M Miss, fancy goods
Johnston W J, veterinary surgeon
Leacock H J, real estate & saw mill
Leacock Thomas, blacksmith
Lillywhite Henry, watchmaker
Lorne House, C W Helmer Propr (see adv)
McDonald & Monroe, general store
McGuire W, barber
Mills Wm, carpenter
Moore Stephen, implt agent
Parr Fred, butcher
Parr Robert, livery
Seager F R, physician
Shaw John, planing mill
Smith W H, carriage maker
Sterling & Vizard, millers
Telford O M, grocer
Ward W J, Banker & Appraiser Canada Permanent Loan & Savings Co
Windsor Henry, furniture
Wynne J B, druggist

BUNYAN

Lambton Co (A rural post office

Menzies MaryMrs, Postmistress

THE LORNE HOUSE
C. W. Helmer, Proprietor
BRIGDEN, - ONT.

FERRY'S SEEDS are Known Everywhere, Sold Everywhere, Grown Everywher

BUXTON

Kent Co Population about 125

Burke Bros, general store
Gilhula James Postmaster &

Taylor I M, Postmaster
Taylor & Williamson, general store
Trewin Thomas, tailor

CHARING CROSS

Cramb P, butcher
Green John, brick
McCully Jonathan, physician
McDonald S, builder
Nichols Otis, general store
Pardo T L, lumber dealer
Ransom A, agril implts
Springteen James, hotel

Bates Wm, butcher
Baxter Charles, florist
Baxter & Doherty, printers
Baxter & Reed, grocers
Beaureegard A Miss, dress maker
Bell Edwin, barrister
Bell J H, barber
Bennett W J & A B, tobacconists

WRITE FOR A CATALOGUE. Address, D. M. FERRY & CO., WINDSOR, ONT.

N YEARS

GEORGE L. TAYLOR,

Barrister, Notary Public, Etc.

BANK OF MONTREAL,

ESTABLISHED IN 1817.

INCORPORATED BY ACT OF PARLIAMENT.

CAPITAL (all paid up) - -	$12,000,000
REST FUND - - - -	6,000,000

HEAD OFFICE, MONTREAL.

Chatham, Ontario, Branch.

A General Banking Business Transacted. Drafts issued payable at all points. Collections made on favorable terms.

Interest Allowed on Deposits at Current Rates.

SAVINGS BANK DEPARTMENT.—Deposits of $1 and upwards received and current rates of interest allowed.

D. GLASS, Manager.

KARN PIA

THE LORNE HOUSE

C. W. Helmer, Proprietor

BRIGDEN, - ONT.

FERRY'S SEEDS are Known Everywhere, Sold Everywhere, Grown Everywher

BUXTON

Kent Co Population about 125

Burke Bros, general store
Gilhula James, Postmaster & Hotel
Hancock James, carriage maker
Hill John, blacksmith
McGee Peter, blacksmith
Middleton J P, saw mill
Tompkins John, blacksmith

BYRNEDALE

Essex Co Population about 20

Byrne Wm, Postmaster &Grocer

CAMLACHIE

Lambton Co Population about 210

Bell M, physician
Cairns Andrew, carriage maker
Cairns Joseph, Postmaster & General Store
Johnston Joseph, carpenter
Needham Clara, hotel
Robinson Wm, planing mill
Smith D F, saw mill
Thomas H V, general store
Wilson S boots & shoes

CANARD RIVER

Essex Co Population about 50

Beniteau Thomas, Postmaster
Delisle John, wagon maker

CEDAR SPRINGS

Kent Co Population about 200

Ball F G general store
Campbell James, blacksmith
Corcoran Edward, cooper
Cramb P, butcher
Green John, brick
McCully Jonathan, physician
McDonald S, builder
Nichols Otis, general store
Pardo T L, lumber dealer
Ransom A, agril implts
Springteen James, hotel
Taylor I M, Postmaster
Taylor & Williamson, general store
Trewin Thomas, tailor

CHARING CROSS

Kent Co Population about 125

Dayns T, general store
Hunter John, Postmaster
Shepley J M, blacksmith
Walker Arthur, hotel
Walker Misses, dressmakers

CHARLEMONT

Lambton Co (A rural post office)

Brown Andrew, Postmaster

CHATHAM

Kent Co. Population about 9.000

Abram John, hotel
Allen Alfred, grocer
Allen & Brooks, confectionery
Allport Thomas, grocer
Anderson Levi, cooper
Atkinson G K, Insurance Agent
Atkinson & Atkinson, barristers
Atkinson & Rispin, Ticket, Insurance & Loan Agent(see adv)
Backus Lorenzo, physician
Backus S, harness
Bacque John, grocer
Baikie J T, photographer
Baker T C, physician
Ball A, auctioneer
Ball W, stoves & tinware
Bank of Montreal, D Glass Mngr (see adv)
Banner Printing Co (Ld), Printers & Publishers
Barfoot Samuel, Postmaster & Banker
Barry P T, Planing Mill (see adv)
Bates Wm, butcher
Baxter Charles, florist
Baxter & Doherty, printers
Baxter & Reed, grocers
Beaureegard A Miss, dress maker
Bell Edwin, barrister
Bell J H, barber
Bennett W J & A B, tobacconists

ONLY THE RELIABLE AND POPULAR KARN PIANO & ORGAN
WRITE FOR A CATALOGUE. Address, D. M. FERRY & CO., WINDSOR, ONT.

KARN PIANOS AND ORGANS ARE WARRANTED FOR SEVEN YEARS

Chatham—Continued.

Berhorst Wm, tailor
Blackburn J D, egg packer
Blight Wm, builder
Blonde Bros & Dowling, builders & contractors
Bagart J H, grocer
Bogart N J, grain
Bourassa T Mrs, Proprs Montana House (see adv)
Bowers John W, barber
Bragg Bros, butchers
Bray J L, physician
Bray R V, physician
Brazelton Wm, barber
Brennan David, grocer
Bressey J W, bookbinder
Broderick & Morley, tailors
Brown Wm, grocer
Burley A E, grocer
Burns John, marble works
Burriss J W, Dry Goods & Millinery
Burroughs George, carpenter
Burt R C, druggist
Bury H Mrs, dress maker
Butler J S, photographer
Cameron W L, hotel
Campbell D A, blksmith
Campbell Manson, Fanning Mill Manufacturer (see adv)
Campbell & Oldershaw, tinsmiths
Canada Business College, D McLachlin Principal
Canada Pacific Hotel, D J McDonald Propr (see adv)
Canadian Bank of Commerce, J E Thomas mngr
Cape R Mrs, straw milliner
Carlile Martin, hotel
Carlile Wm, tailor
Charles Wm, harness
Chatham Chair Cot Co Ld, Ivor Brock mngr
Chatham Dredging & Contracting Co, S T Martin con
Chatham Loan & Savings Co, S F Gardiner Mngr (see adv)
Chatham Mnfg Co (Ltd), D R VanAllen Mngr, Wagon Mnfrs
Chatham Pump & Windmill Co, Pump Mnfrs (see adv)
Chrysler Wm, livery
Cohen A, clothing
Colby George E, Beans, Grain Produce & Seeds (see adv)
Collip T H, hotel
Coltart A R, Furniture & Undertaker (see adv)
Commo Francis, grocer
Conway W & Co, dry goods
Cook Edward, livery
Cooper Robert, books etc
Corbett James, machinist
Cornell G W, dentist
Cornhill James, brick maker
Courtney N Mrs, hotel
Couzens James J, soap mnfr
Cowan George W, Boots & Shoes (see adv)
Cowan S, Harness Maker (see adv)
Crow A R, coal & wood
Crow D W, timber dealer
Cruise W W, sewing machines
Cusksey & Pritchard, builders
Dangneau & King, hardware
Dale Joseph, Foundry etc (see adv)
Darling E, tailoress
Darling John, builder
Davis & Simmons, barbers
Davy Wm H, jeweler
De Cow L C, veterinary surgeon
Deloge & Doyle, grocers
Dillon James, loan agent
Douglas George B, Barrister (see adv)
Douglas Wm, painter
Douglas & Ireland, Barristers (see adv)
Drader W M, cooper
Duddy Archibald, livery
Duncan J H, physician
Dunkley C A, insurance agent
Dunlop R S, grocer
Dyer J F, blacksmith
Dyer J W, grocer
Eberts A L, hotel
Edmondson J N, butcher
Edmondson Thomas, butcher
Edmondson Wm, butcher
Elliott George, barber
Emery Wm, livery
Erie & Huron Railroad, J J Ross Managing Director (see adv)

FERRY'S SEEDS are Known Everywhere, Sold Everywhere, Grown Everywhere.

GEORGE J. PEACE,

WHITE SHOE STORE,

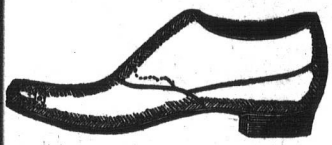

BOOTS, SHOES, SLIPPERS & RUBBERS.

36 King St. East,

CHATHAM, - - ONT.

E. W. SCANE, M. HOUSTON. FRED STONE. W. W. SCANE.

SCANE, HOUSTON, STONE & SCANE

BARRISTERS, &C.

SOLICITORS FOR THE MERCHANTS BANK OF CANADA.

CHATHAM, ONT., CANADA.

ATKINSON & RISPIN,

General Loan, Insurance and Land Agents,

Via Rail, Ocean and Lake Tickets to all places in Canada, United States and Europe.

Money at lowest rates of interest. No commission charged borrower.

Call on or Address:

ATKINSON & RISPIN, 115 King St., - CHATHAM, ONT.

GEORGIAN BAY PLANING MILLS AND LUMBER YARDS,

CHATHAM, - - ONTARIO.

P. T. BARRY,

Wholesale and retail dealer in Lumber and Coal. Agent for the Scranton Coal. Doors, Sash and Mouldings, Flooring, Ceiling and Siding made from kiln dried Lumber. Shingles, Lath and Cedar Posts in Stock.

Yards, Queen Street, near G. T. R. Station and Fifth Street Bridge,

NORTH CHATHAM

WRITE FOR A CATALOGUE. Address, D. M. FERRY & CO., WINDSOR, ONT.

BUY ONLY THE RELIABLE AND PURE ORGANS, SUPERIOR TO ALL OTHERS

KARN PIANOS RECEIVED THE

Gordon S E. Wm Gordon Mngr Dry Goods (see adv)
Grant & Hooper, dry goods etc
Gray Wm & Sons, Carriage Manufacturers (see adv)
Greening T & Sons, Perforated Sheet Metal & Wire Cloth Mnfrs

GUITTARD, J. J.
PROPRIETOR
RANKIN HOUSE,
Rates $1.50 and up Per Day.

Gutridge Thomas, carriage maker
Gwilt Richard, blacksmith
Hales John, butcher
Hall A J, boots & shoes
Hall W R, physician
Ham A E & Co, Dry Goods etc (see adv)
Hamil Mary Mrs, dressmaker
Harper W H, insurance & ticket agent
Harris T R, insurance
Kelley W E, livery
Kendall Wm, feed stable
Kendry Thomas, weaver
Kent Canning & Pickling Co
Kime & Son, veterinary surgeons
Knight J W, loan agent
Knight & Co, Appraisers Canada Permanent Loan & Savings Co
La Francise Charles, grocer
Lafferty A M, barrister
Lailey Thomas, jeweler
Lambert & Turner, pop mnfrs
Lamont A, Agent The Federal
Lamont Archibald, pork packer
Lamont J D, barrister
Lamperd George, livery
Le Vasseur H, grocer
Lewis & Richards, Barristers (see adv)
Liss Bert, butcher
Little James, shoemaker
Loggy Noah, grocery
Lunn R J, barber
McArthur W C, musical instrument
McCoag Daniel, Agricultural Implt Agent (see adv)

FERRY'S SEEDS are Known Everywhere, Sold Everywhere, Grown Everywhere

GEORGE J. PEACE,

WHITE SHOE STORE,

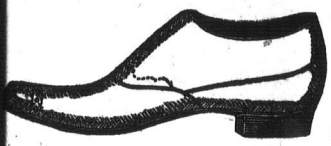

BOOTS, SHOES, SLIPPERS & RUBBERS.

36 King St. East,

CHATHAM, - - ONT.

E. W. SCANE, M. HOUSTON. FRED STONE. W. W. SCANE.

SCANE, HOUSTON, STONE & SCANE

BARRISTERS, &C.

SOLICITORS FOR THE MERCHANTS BANK OF CANADA.

CHATHAM, ONT., CANADA.

J. E. WELDON,

General Fire and Life Insurance.

Money to Loan. Farm and Town property Bought and Sold.

AUCTIONEER FOR ESSEX, KENT AND LAMBTON.

Office Jahnkie's Block, King St.

Telephone No. 148. CHATHAM, - ONT.

Matthew Wilson, Q.C. W. E. McKeough. John B. Rankin. J. G. Kerr

Wilson, Rankin, McKeough & Kerr

BARRISTERS,

SOLICITORS OF THE SUPREME COURT,

NOTARIES PUBLIC, &C.

CHATHAM, - - ONTARIO.

BUY ONLY THE RELIABLE AND POPULAR KARN PIANO & ORGAN

WRITE FOR A CATALOGUE. Address, D. M. FERRY & CO., WINDSOR, ONT.

KARN PIANOS AND ORGANS ARE WARRANTED FOR SEVEN YEARS

Chatham—Continued.

McCoig & Harrington, Insurance, Implement Agents, & Auctioneers (see adv)
McConnell J S, insurance
McCorvie & McKerrall, grocers
McDonald D J, Propr Canada Pacific Hotel (see adv)
McDonald Hugh, furniture
McDonnell A, surveyor
McGarvin D R, Saw Mill & Wood Yard (see adv)
McGarvin M H, auctioneer
McGeorge W G, surveyor
McGolrick James, wines & liquors
McGregor George, barber
McIntyre E J, jeweler
McKeough & Trotter, engine builders
McLaren J W, druggist
McNaughton Duncan, loan agent
McNaughton Peter, land agent
McNaughton Walker & Co, egg packers
McPhee C C, books & stationery
McTaggart M A Mrs, dress maker
MacNabb J C, surveyor
Macaulay H, House Furnishing, Stoves & Tinware (see adv)
Macdonald Bros, laundry
Malcolmson Hugh, grocer
Mahler Bros, evaporators
Mann Albert, machinist
Manning Wm, grocer
Marceau H, barber
Marshall J, grocer
Martin D M, hotel
Martin G G, Solicitor (see adv)
Martin R & Son, Pumps & Windmills
Martin W J, barrister
Marx Frederick, broker
Merchants Bank of Canada, A St L MacIntosh mngr
Meriam George, boat builder
Merrifield W K, proprietory medicians
Merritt W E, banker
Metropolitan Life Insurance Co, Chas Davis mngr
Miles J W, hotel
Miller J J, grocer
Milloy Hugh, blacksmith
Milner James, grain dealer
Milner John, second hand goods
Milner Richard, Plumber
Milner Robert, carriage mnfr
Milner Wm & Co, Wagon Makers [see adv]
Moore Daniel, restaurant
Morgan Peter, grocer
Morton & Adam, Hardware etc (see adv)
Mounteer A T, butcher
Mounteer E A, butcher
Mounteer John, butcher
Murphy H J, physician
Murray N, second hand goods
Nagle David, blacksmith
Needam Wm, grocer
Neff Wm, blacksmith
Nevills W A, barber
Newcomb J Mrs, dress maker
Nichol Thomas, gun smith
Nicholls I L, dentist
Northwood & Co, coal & wood
O'Brien Bros, cigar mnfrs
O'Flynn J B, barrister
O'Keeffe D J, grocer
O'Leary A Miss, dressmaker
O'Neill C J, barrister
O'Rourke [illegible] blacksmith
Oldershaw J & J, Lime, Plaster & Sewer Pipe (see adv)
Parisian Steam Laundry,
Park Bros, Engine Builders & Founders (see adv)
Paul James, grocer
Peace G J, Boots & Shoes (see adv)
Pegley & Sayer, barristers
Pelett Hiram, grocer
Pennefather A E, hotel
Perry Walter, grocer
Pettits, grocer
Phelps A & Son, painters
Phelps Fred, painter
Philips R T, heading mnfr
Phillips J, stoves
Pierce Thomas. Propr Wooden Hotel (see adv)
Pierre Nicholas, tailor
Piggott John & Son, Lumber etc (see adv)
Pilkey A E & Co, druggists
Pleasence John, hotel
Poile H, jeweler
Poile S Mrs, boots & shoes

FERRY'S SEEDS are Known Everywhere, Sold Everywhere, Grown Everywhere

THE ARK.

HOUSE FURNISHINGS

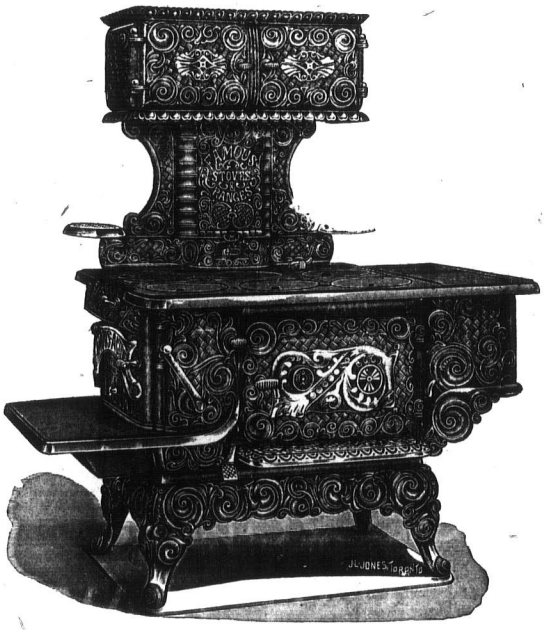

McClary's Famous Stoves

BEAT ALL OTHER STOVES.

Stoves, Furnaces, Ranges, Pt. Stove Pipe, Tinware, Granite Ware, Cutlery, Crockery, Glassware, Lamps, Bird Cages, Carpet Sweepers, Washing Machines, Tubs, Washboards, Clothes Wringers, Baby Carriages, Christmas Toys

And an endless variety of articles can be bought cheap at **The Ark.**

WHOLESALE DEPARTMENT: We carry full lines of **STOVES,** Tinware, Stamped, Pieced, Japanned and Embossed.

DEALERS & PEDLARS SUPPLIED AT MANUFACTURERERS CLOSEST FIGURES

Orders by mail will have our careful and prompt attention.

H. MACAULAY, 89 King St., CHATHAM.

BEAVER IRON WORKS,

JOSEPH DALE, PROPR.,

Manufacturer of all kinds of

Agricultural Implements, &c

Iron Work used in the construction of Buildings a specialty.

Brass and Iron Castings.

Shops: William Street, opp. T. H. Taylor Co's Woolen Mill,

CHATHAM, - - - ONTARIO.

WM. GRAY & SONS,

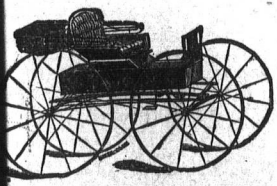

FINE CARRIAGES,

BUGGIES, WAGONS, SLEIGHS,

Repository: 88 King Street West, TORONTO.

Factory and Head Office, CHATHAM, ONT.

A. E. Ham & Co.,

[SUCCESSORS TO JOHN WALL & CO.]

Importing Tailors, Gents' Furnishers,

Staple and Fancy Dry Goods.

86 & 88 KING ST. AND 8 FIFTH ST.,

CHATHAM, - - - ONT.

Francis Jacques

Manufacturer and dealer in

ight and Heavy Harness

Saddles, Collars, Horse Clothing, Trunks and Valises, &c.

o dealer in Cow Hide and Goat Robes.

Please call before purchasing elsewhere.
airing Promptly Done. All First-class Stock used.

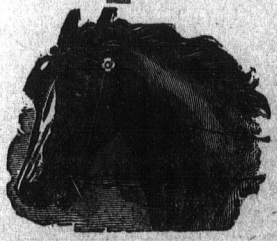

ATHAM, -:- ONTARIO.

E FOR A CATALOGUE. Address, D. M. FERRY & CO., WINDSOR, ONT.

COLD MEDAL KARN PIANOS AND ORGANS, SUPERIOR TO ALL OTHERS

KARN PIANOS RECEIVED THE GOLD MEDAL JAMAICA EXHIBITION, 1891

Chatham—Continued.

Poile Wm G, confectioner
Potter Wm, grocer
Powell G G Mrs, florist
Powell & Davis, druggists
Putnam E, butcher
Quigley John, shoemaker
Radley E C, vet surgeon
Rankin J, carriage maker

RANKIN HOUSE,
J. J. GUITTARD,
PROPRIETOR
Rates $1.50 and up Per Day.

Reade R A, Picture Frames etc (see adv)
Reaume Leon, grocer
Reckie R P, druggist
Reeve John, barrister
Reid & Co, tailors
Richardson A, broker
Richardson James, insurance
Richardson Wm, tailor
Riddell Robert, Blacksmith (see adv)
Ridley & Co, clothing
Rispin W E, City Agent G T R Ry
Robert F A, hotel
Robertson & McKie, builders
Robinson Henry, grain dealer
Robinson J A Miss, fancy goods
Robinson W H, barrister
Ross J J, Managing Director Erie & Huron Railroad
Russell John S, livery
Russell J A, insurance agent
Rutherford J P, physician
Rutley T J, architect
Sanagan H, grocer
Savage A L, shoemaker
Sayer J W, florist
Scane, Houston, Stone & Scane, Barristers etc (see adv)
Scholfield G P, Mngr Standard Bank of Canada
Scott James, tailor
Scott J L, Produce, Coal & Wood (see adv)
Scott & Flater, tailors
Scullard Thomas, insurance
Severwigh J P, physician
Shackleton J W, real estate
Sharp Wm, grocer
Shea Patrick, shoemaker
Sheldon Bros, live stock
Sheldon O S, liquors
Sheldrick Albert, Merchant Tailor (see adv)
Shoemaker O & F, hardware
Side S J, boots & shoes
Sider Albert sr, boots & shoes
Simmons Charles, blacksmith
Simpson J L, grocer
Sing Lee, laundry
Smith Bros, Insurance & Loan Agents (see adv)
Smith D & Son, seeds
Smith E R, woodyard
Smith H W, dyer
Smith W F, barrister
Smith W F, butcher
Smith & Larin, barbers
Smith & Richardson Co, Merchant Tailors (see adv)
Smyth H & R S, real estate
Smythe T W, grocer
Snell H, miller
Snell W L G, fancy goods
Snell & McKie, painters
Snook T & Son, grocers
Somerville Wm, baker
Soutar James, insurance
Soutar Robert, Implt agent
Spashett E S, grocer
Springer Oliver, physician
Standard Bank of Canada, G P Scholfield Mngr (see adv)
Stanworth Ward, barrister
Stephens George, Hardware etc (see adv)
Stevens N H, Flour Mill (see adv)
Stevenson S, printer & publisher
Stirch J Mrs, dressmaker
Stone Thomas, Dry Goods, Millinery, Carpets etc (see adv)
Stone W M, gents furnishings
Stringer George, produce
Stringer J B & Co, grain
Sulman G W, fancy goods
Sutherland, Innes & Co, coopers supplies

FERRY'S SEEDS are Known Everywhere, Sold Everywhere, Grown Everywhere

ardware
es
s & shoes
acksmith

urance & Loan

ds
rd

er
r
bers
hardson Co,
s (see adv)
eal estate
er

D. R. McGarvin,

CHATHAM, - ONTARIO.

——MANUFACTURER OF——

ALL KINDS OF HARDWOOD LUMBER

And Dealer in Hard and Soft Wood.

OFFICE KING ST. EAST. TEL. 119.

ESTIMATES FURNISHED ON APPLICATION.

RN PIANOS A

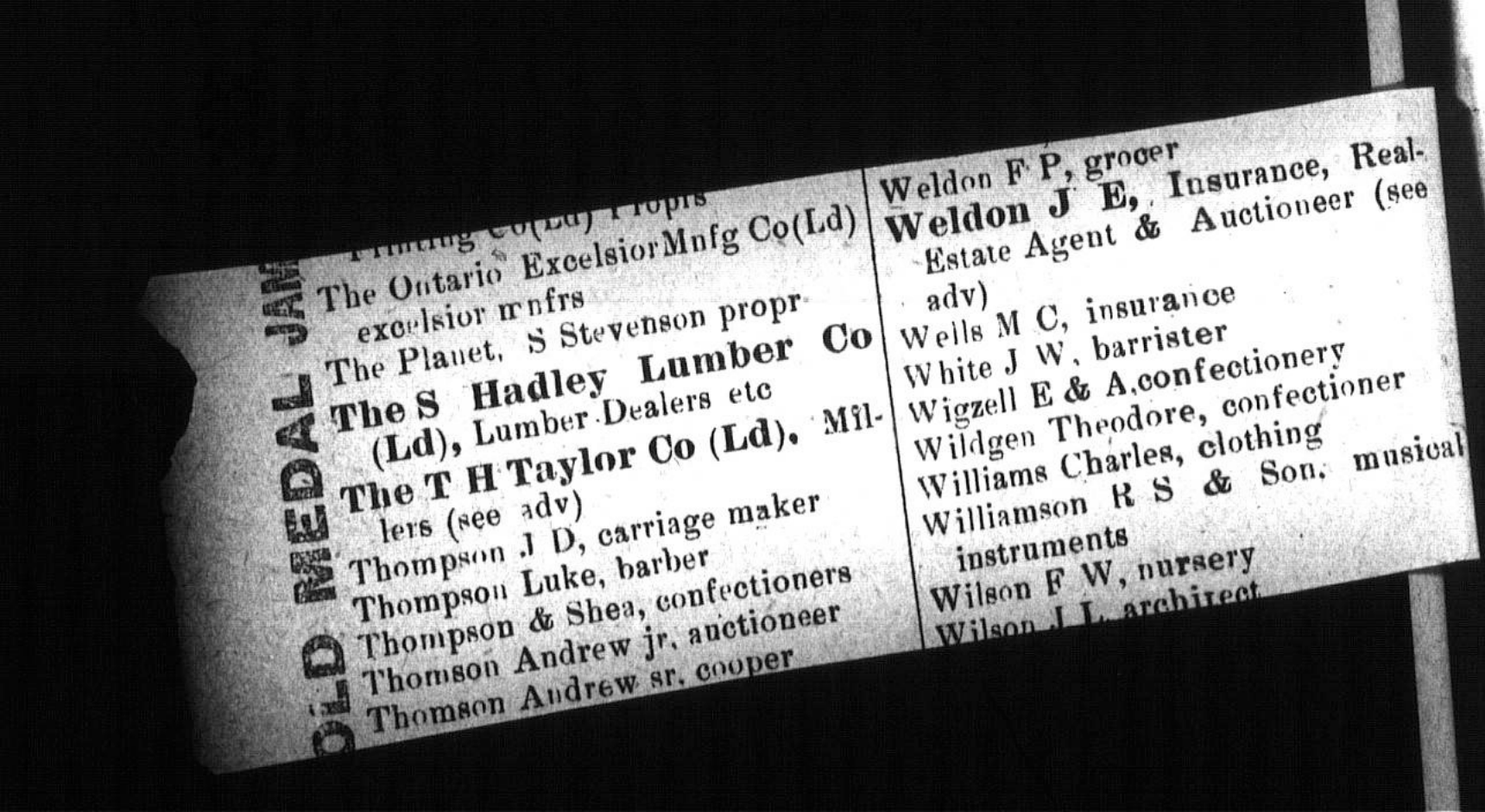

OLD MEDAL JAM

Printing Co(Ld) Proprs
The Ontario Excelsior Mnfg Co(Ld) excelsior mnfrs
The Planet, S Stevenson propr
The S Hadley Lumber Co (Ld), Lumber Dealers etc
The T H Taylor Co (Ld), Millers (see adv)
Thompson J D, carriage maker
Thompson Luke, barber
Thompson & Shea, confectioners
Thomson Andrew jr, auctioneer
Thomson Andrew sr, cooper

Weldon F P, grocer
Weldon J E, Insurance, Real-Estate Agent & Auctioneer (see adv)
Wells M C, insurance
White J W, barrister
Wigzell E & A, confectionery
Wildgen Theodore, confectioner
Williams Charles, clothing
Williamson R S & Son, musical instruments
Wilson F W, nursery
Wilson J L, architect

Bran, S

A

51 KING STRE

R.

Money to Lo

CHAT

TELEPHONE 107

DOUGLAS & IRELAND

BARRISTERS, SOLICITORS.

Solicitors for the Bank of Montreal.

WM. DOUGLAS, Q. C. F. A. W. IRELAND, M. A.

Office of Clerk of the Peace and County Attorney.

CHATHAM, - ONT.

I. EVANS,

DEALER IN

Bran, Shorts and Chop Stuff

ALSO FEED OF ALL KINDS.

TELEPHONE 89

151 KING STREET WEST. OPP. POST OFFICE, - CHATHAM.

R. J. GARDINER,

BANKER,

Money to Loan on Mortgages at lowest Current Rate of Interest.

Farms for Sale or Exchanged.

Office Over Merchants Bank,

CHATHAM, - - - ONT.

TELEPHONE 107. WILLIAM ST. NEAR C. P. R.

Samuel Glenn & Son,

PRODUCE & GRAIN MERCHANTS,

Specialties, Beans, Clovers, Grasses and Seed Grain.

ARCH. PARK. JOHN M. PARK

THE CHATHAM ENGINE WORKS.

PARK BROS., PROPRIETORS

Agricultural Engines, Traction and Plain, Portable Saw Mills and Heavy Saw Mill Machinery, Engines, Boilers, Shafting, Pulleys, Etc. Hoop and Stave Machinery, Iron and Brass Castings, Iron Pipe and Fittings, Engineers Brass Goods, Circular Saws, Rubber Belting, Hose and Packing Stave and Jointer Knives. Sole agents for Penberthy's Injector. Agents for Macpherson & Co's Advance and Challenge Separator. Special attention given to repairing of all kinds of Machinery, Engines and Boilers

WILLIAM STREET, NEAR G. T. R. STATION. CHATHAM, ONT.

WRITE FOR A CATALOGUE. Address, D. M. FERRY & CO., WINDSOR, ONT.

BUY ONLY THE RELIABLE AND POPULAR KARN PIANO. SUPERIOR TO ALL OTHERS

KARN PIANOS RECEIVED THE GOLD MEDAL JAMAICA EXHIBITION, 1891

Chatham—Continued.

Poile Wm G, confectioner
Potter Wm, grocer
Powell G G Mrs, florist
Powell & Davis, druggists
Putnam E, butcher
Quigley John, shoemaker
Radley E C, vet surgeon
Rankin J, carriage maker

RANKIN HOUSE,
J. J. GUITTARD

Fleming Co(Ltd) Props
The Ontario Excelsior Mnfg Co(Ld) excelsior mnfrs
The Planet, S Stevenson propr
The S Hadley Lumber Co (Ld), Lumber Dealers etc
The T H Taylor Co (Ld), Millers (see adv)
Thompson J D, carriage maker
Thompson Luke, barber
Thompson & Shea, confectioners
Thomson Andrew jr, auctioneer
Thomson Andrew sr, cooper
Tindell Robert, Blacksmith (see adv)
Ridley & Co, clothing
Rispin W E, City Agent G T R Ry
Robert F A, hotel
Robertson & McKie, builders
Robinson Henry, grain dealer
Robinson J A Miss, fancy goods
Robinson W H, barrister
Ross J J, Managing Director Erie & Huron Railroad
Russell John S, livery
Russell J A, insurance agent
Rutherford J P, physician
Rutley T J, architect
Sanagan H, grocer
Savage A L, shoemaker
Sayer J W, florist
Scane, Houston, Stone & Scane, Barristers etc (see adv)
Scholfield G P, Mngr Standard Bank of Canada
Scott James, tailor
Scott J L, Produce, Coal & Wood (see adv)
Scott & Flater, tailors
Scullard Thomas, insurance
Severwigh J P, physician
Shackleton J W, real estate
Sharp Wm, grocer
Shea Patrick, shoemaker
Sheldon Bros, live stock
Sheldon O S, liquors
Sheldrick Albert, Merchant Tailor (see adv)
Shoemaker O & F, hardware
Side S J, boots & shoes
Sider Albert sr, boots & shoes
Simmons Charles, blacksmith
Weldon F P, grocer
Weldon J E, Insurance, Real-Estate Agent & Auctioneer (see adv)
Wells M C, insurance
White J W, barrister
Wigzell E & A, confectionery
Wildgen Theodore, confectioner
Williams Charles, clothing
Williamson R S & Son, musical instruments
Wilson F W, nursery
Wilson J L, architect
Wilson J L & R S, real estate
Smythe T W, grocer
Snell H, miller
Snell W L G, fancy goods
Snell & McKie, painters
Snook T & Son, grocers
Somerville Wm, baker
Soutar James, insurance
Soutar Robert, Implt agent
Spashett E S, grocer
Springer Oliver, physician
Standard Bank of Canada G P Scholfield Mngr (see adv)
Stanworth Ward, barrister
Stephens George, Hardware (see adv)
Stevens N H, Flour Mill (see adv)
Stevenson S, printer & publisher
Stirch J Mrs, dressmaker
Stone Thomas, Dry Goods, Millinery, Carpets etc (see adv)
Stone W M, gents furnishings
Stringer George, produce
Stringer J B & Co, grain
Sulman G W, fancy goods
Sutherland, Innes & Co, coopers supplies

FERRY'S SEEDS are Known Everywhere, Sold Everywhere, Grown Everywhere

physician
nk of Canad
d Mngr (see adv)
d, barrister
orge, Hardware e
Flour Mill (see ad
inter & publisher
dressmaker
aas, Dry Goods, M
ts etc (see adv)
ents furnishings
ge, produce
Co, grain
fancy goods
nes & Co, coopers s
here, Grown Everywh

ARCH. PARK. JOHN M. PARK

THE CHATHAM ENGINE WORKS.

PARK BROS., PROPRIETORS

Agricultural Engines, Traction and Plain, Portable Saw Mills and Heavy Saw Mill Machinery, Engines, Boilers, Shafting, Pulleys, Etc. Hoop and Stave Machinery, Iron and Brass Castings, Iron Pipe and Fittings, Engineers Brass Goods, Circular Saws, Rubber Belting, Hose and Packing Stave and Jointer Knives. Sole agents for Penberthy's Injector. Agents for Macpherson & Co's Advance and Challenge Separator. Special attention given to repairing of all kinds of Machinery, Engines and Boilers

WILLIAM STREET, NEAR G. T. R. STATION. CHATHAM, ONT.

PERIOR TO ALL OTHERS

WRITE FOR A CATALOGUE. Address, D. M. FERRY & CO., WINDSOR, ONT.

KARN PIANOS R



THE FAMOUS CHATHAM FANNING MILLS
AND BAGGING ATTACHMENT.
ESTABLISHED 1868.
6,000 Mills & 4,000 Bagging Attachments turned out in 1893.
Chatham, -:- Ont.

An Advertisment in These Directories Pays.

FERRY'S SEEDS are Known Everywhere, Sold Everywhere, Grown Everywhere.

PRO
Specialties,
P. O. BOX 390

GORD

HATHAM,

ITE FOR A CATAL

DOUGLAS & IRELAND

BARRISTERS, SOLICITORS.

Solicitors for the Bank of Montreal.

WM. DOUGLAS, Q. C. F. A. W. IRELAND, M. A.

Office of Clerk of the Peace and County Attorney.

CHATHAM, - ONT.

I. EVANS,

DEALER IN

Bran, Shorts and Chop Stuff

ALSO FEED OF ALL KINDS.

TELEPHONE 89

151 KING STREET WEST. OPP. POST OFFICE, - CHATHAM.

R. J. GARDINER,

BANKER,

Money to Loan on Mortgages at lowest Current Rate of Interest.

Farms for Sale or Exchanged.

Office Over Merchants Bank,

CHATHAM, - - - ONT.

TELEPHONE 107. WILLIAM ST. NEAR C. P. R.

Samuel Glenn & Son,

PRODUCE & GRAIN MERCHANTS,

Specialties, Beans, Clovers, Grasses and Seed Grain.

P. O. BOX 390, - - CHATHAM, ONT.

—THE—

GORDON'S STORE,

99 KING STREET,

CHATHAM, - - - ONTARIO.

WRITE FOR A CATALOGUE. Address, D. M. FERRY & CO., WINDSOR, ONT.

BUY ONLY THE RELIABLE AND POPULAR KARN PIANO & ORGAN

KARN PIANOS AND ORGANS ARE WARRANTED FOR SEVEN YEARS

MONTANA HOUSE,

KING STREET WEST.

CHOICE WINES, LIQUORS AND CIGARS. GOOD STABLING.

RATES $1.00 PER DAY.

MRS. T. BOURASSA, - PROPRIETORESS.

CHATHAM, -:- -:- ONTARIO.

GEORGE E. COLBY,

Wholesale Dealer in

BEANS, GRAIN & PRODUCE, CLOVER & TIMOTHY SEED.

BEANS IN CAR LOTS A SPECIALTY.

COLBORNE ST., -:- -:- CHATHAM.

Geo. W. Cowan,

—DEALER IN—

SHOES AND SLIPPERS.

TELEPHONE 122

72 King Street, - CHATHAM, ONTARIO.

Cowan's Harness Shop,

West Market Street, -:- CHATHAM.

MANUFACTURER AND DEALER IN

ALL KINDS OF HARNESS, HORSE GOODS, &c

GEO. B. DOUGLAS, B. A.

Barrister, Solicitor, Notary Public.

CHARTERIS BLOCK KING ST. -:- CHATHAM, ONT.

FERRY'S SEEDS are Known Everywhere, Sold Everywhere, Grown Everywhere.

O. L. LEWIS. W. G. RICHARDS.

LEWIS & RICHARDS,

BARRISTERS, SOLICITORS, &c

TELEPHONE No. 116.

Offices, Fifth Street, - - CHATHAM, ONT.

Jno. A. Morton. Telephone 114. R. S. Adam

Morton & Adam

WHOLESALE AND RETAIL DEALERS IN HARDWARE.

44 King Street, - CHATHAM, ONTARIO.

D. McCOIG,

GENERAL AGENT FOR NOXON BROS.

Leading Manufacturers of High Class FARM IMPLEMENTS, Ingersoll, Ont

P. O. Address, Box 428, CHATHAM, ONT.

McCOIG & HARRINGTON

General Implement Agents.

Insurance in all Lines. - - Auctioneers.

CHATHAM, - ONTARIO.

LOOK FOR

TOM. PIERCE'S WOODEN HOTEL,

King Street, Opp. the Market, CHATHAM, ONT.

THOS. F. PIERCE, - PROPRIETOR.

WRITE FOR A CATALOGUE. Address, D. M. FERRY & CO., WINDSOR, ONT.

COLD MEDAL KARN PIANOS AND ORGANS, SUPERIOR TO ALL OTHERS

KARN PIANOS RECEIVED THE GOLD MEDAL JAMACIA EXHIBITION, 1891

JOHN PIGGOTT & SONS,

Wholesale and Retail Dealers in

LUMBER, LATH, SHINGLES, CEDAR POSTS AND HOUSE FURNISHINGS, TWO PLANING MILLS IN CONNECTION.

CHATHAM & WINDSOR.

For Picture Frames and Artists Materials Go To

READE'S ART STORE,

GRAND OPERA HOUSE BLOCK, - CHATHAM

Robert Riddell,

GENERAL BLACKSMITH AND JOBBER

Iron Fencing for Residence and Cemetery Lots a Specialty.

William St., Opp. C. P. R., - - CHATHAM

J. L. SCOTT,

General Produce Dealer.

Beans, Barley, Wheat, Oats, Coal Wood and Ice.
Shipper of Live and Dressed Hog

Store Houses—Fletcher, Michigan Central; Louisville, Grand Trunk; Darrell, Ennett, Erie and Huron.

CHATHAM, -:- -:- ONTARIO.

SMITH BROS.,

Fire, Life and Accident Insurance, &

Money to Loan on Mortgages. No Commmission Charged.

City and Farm Property for Sale or Exchange. Telephone

Office—Opposite the Market, CHATHAM, ONT.

FERRY'S SEEDS are Known Everywhere, Sold Everywhere, Grown Everywhe

W. H. TIGHE,

WHOLESALE GRAIN MERCHANT

—DEALER IN—

Grain, Beans, Hay, Apples, General Produce. BEANS A SPECIALTY.

CHATHAM, - - ONTARIO.

CHEVALIER

Essex Co Population about 475

Aubin Israel, general store
Desjardins & McRae, hardware
Gagnier D, harness
Lemire A, physician
McGuire Simon, lumber
Mailoux Clement, saw mill
Marion H R, Postmaster & General Store
Mather Samuel, grist mill
Souchereau Levi, hotel
Walsh W P, agril implts
Walsh W, grain

CLACHAN

Kent Co Population about 150

COLCHESTER

Essex Co Population about 25

Boring Joseph, Postmaster & Carpenter
Dart M, blacksmith
Hackett Alexander, grocer
Knapp J D, builder
Ring G L, physician

COLINVILLE

Lambton Co Population about 100

Brown Alex, live stock
Smith Bros, timber
Smith James, Postmaster
Watson James, saw mill

COMBER

A. R. COLTART,

Cabinet Maker, Upholsterer and Undertaker.

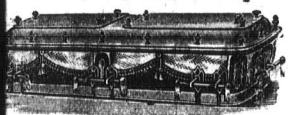

Dealer in

BRUSSELS, TAPESTRY, WOOL AND UNION CARPETS,

ALSO WINDOW SHADES AND PICTURE FRAMES, ETC.

22, 24 and 26 King Street East.

CHATHAM, - - - ONT.

N. H. STEVENS,

Merchant Miller

Manufactures High Grade Flour and Kiln Dried Cornmeal. Highest price paid for Wheat, Corn, Oats, Beans, Peas, Buckwheat, Clover and Timothy Seed. Chopping done by the 100 lbs.

Corner Thames & Kent Streets, CHATHAM, ONT.

WRITE FOR A CATALOGUE. Address, D. M. FERRY & CO., WINDSOR, ONT.

GOLD MEDAL KARN PIANOS AND CLAR KARN PIANO & ORGAN

KARN PIANOS RECEIVED TH

NOTARY PUBLIC, &c.

CHATHAM, - ONTARIO.

Albert Sheldrick

Fine Merchant Tailoring

Next door west of Watson's
Confectionery Store,

CHATHAM, - ONT.

G. P. Scholfield, Mngr.,

CHATHAM BRANCH.

GEO. STEPHENS

HARDWARE,
IMPLEMENTS AND SEEDS.

Special Agent for Massey's Reapers
and Toronto Mower Sharp Rake
and Beaver Grain Drill.

CHATHAM, - ONT

Advertise in These Directories

FERRY'S SEEDS are Known Everywhere, Sold Everywhere, Grown Everywhere

Kent Co

Ellwood H, bl
Hillman John,
Paterson L
Pool Gilbert,
Tristan J A, g

CLE

Kent Co

McFarlane Ne
Moorehouse H
Watson He
Printer
Wiley A J, ho

COATSWO

Kent Co

Campbell Fran
Coatsworth
Robinson T &
Simpson R W,

WRITE FOR A

W. H. TIGHE,

WHOLESALE GRAIN MERCHANT

——DEALER IN——

Grain, Beans, Hay, Apples, General Produce. BEANS A SPECIALTY.

CHATHAM, - - ONTARIO.

CHEVALIER

Essex Co Population about 475

Aubin Israel, general store
Desjardins & McRae, hardware
Gagnier D, harness
Lemire A, physician
McGuire Simon, lumber
Mailoux Clement, saw mill
Marion H R, Postmaster & General Store
Mather Samuel, grist mill
Souchereau Levi, hotel
Walsh W P, agril implts
Walsh W, grain

CLACHAN

Kent Co Population about 150

Ellwood H, blacksmith
Hillman John, saw mill
Paterson L, Postmaster
Pool Gilbert, cheese mnfr
Tristan J A, general store

CLEARVILLE

Kent Co Population about 75

McFarlane Neil, blacksmith
Moorehouse H W, general store
Watson Henry, Postmaster & Printer
Wiley A J, hotel

COATSWORTH STATION

Kent Co Population about 50

Campbell Frank, blacksmith
Coatsworth L S, Postmaster
Robinson T & Co, general store
Simpson R W, saw mill

COLCHESTER

Essex Co Population about 25

Boring Joseph, Postmaster & Carpenter
Dart M, blacksmith
Hackett Alexander, grocer
Knapp J D, builder
Ring G L, physician

COLINVILLE

Lambton Co Population about 100

Brown Alex, live stock
Smith Bros, timber
Smith James, Postmaster
Watson James, saw mill

COMBER

Essex Co Population about 1,100

Abbott R H, physician
Ainslie J D, music teacher
Ainslie J D & G A, furniture
Ainslie J S & Bros, stave mill
Ainslie R O Y general store
Anderson C N, physician
Anderson R, vet surgeon
Anderson Thomas grain merchant
Aubin A M, general store
Beattie Thomas jr hardware
Brown A J, merchant tailor
Buckley H R, stoves & tinware
Campbell W G, drugs
Caza John, hotel
Clark Charles, printer
Comber Herald, Chas Clark pub
Creighton M, flour mill
Dupuis A, general store
Elliott John, livery
Evans H W, carriage maker
Flaherty P A blacksmith

GOLD MEDAL KARN PIANOS AND ORGANS, SUPERIOR TO ALL OTHERS

WRITE FOR A CATALOGUE. Address, D. M. FERRY & CO., WINDSOR, ONT.

KARN PIANOS AND ORGANS ARE WARRANTED FOR SEVEN YEARS

Comber—Continued.

Hallatt H, butcher
Hammond John, barber
Howson C G, butcher
Hull Bros, harness
Hughes S J, stoves & tinware
Jones F F, broker
Kerr James, blacksmith
Kingsmill M Miss, dressmaker
Lefevre John, shoemaker
Ludlum & Ainslie, planing mill, contractors & builders
McAlister Donald, Postmaster &Appraiser Canada Permanent Loan & Savings Co
MacDermott C L, photographer
Manning Wm, baker
Miller George, machinist
Milne John, hotel
Pettit Bros & Co, stave mill
Pizer W R hotel
Poole J I, solicitor
Vokes David, brickmaker
Walker Misses dressmakers
Walker Robert, jeweler
Watson C W, banker

COMET

Essex Co Population about 25

Beaudoin Joseph, Postmaster
Graveline D, General Store

COPLESTON

Lambton Co Population about 200

Bain R A, oil producer
Baker O, oil producer
Brown Irwin, blacksmith
Callinan Thomas, oils
Dusty J D & W A, Agents Federal Life Assurance Co
Henriod Napoleon, Postmaster
Park J A, general store
Sage Samuel, oil operator
White Wm, grocer
Whittey Robert, hotel

CORUNNA

Lambton Co Population about 300

Birmingham D, builder
Davidson Thomas, blacksmith
Garrick John, builder
Glass George, plasterer
Lario & Smith, hotel
Lock Thomas, grocer
Miller H J, Postmaster & Grocer
Porter J, general store
Proctor C E, general store
Watson Reuben, carriage maker
Zink J A, boots & shoes

COTTAM

Essex Co. Population about 225

Brooker S G, Postmaster
Bennett J, carriage maker
Brown J T, general store
Craig James, saw mill
Hill Thomas, blacksmith
Kellett W R, general store
Waggoner T, blacksmith

COURTRIGHT

Lambton Co. Population about 600

Aitken Andrew, carriage maker
Aitken Wm, blacksmith
Armstrong J J P, physician
Barnes G, merchant tailor
Bedard A A, Manager Hotel Bedard
Bedard Bros, Proprs Hotel Bedard (see adv)
Bedard E C, grocer
Cathcart W A, Postmaster & General Store
Clinkman Fred, blacksmith
Clinkman John, carriage maker
Courtright Salt Co, salt
Cronk M F, Printer & Publisher (see adv)
Cronkhite N, grocer
Dale George, drugs
Davidson D J, hotel
Green E & Co, general store
Green H H, grain
Haners Thomas, butcher
Hotel Bedard, Bedard Bros Proprs, A A Bedard Manager (see adv)
Howes Charles, barber
Huff John, shoemaker
Hyde J G, hotel

FERRY'S SEEDS are Known Everywhere, Sold Everywhere, Grown Everywhere.

Jackson H Miss, dress maker
James J G, hardware
Kenzie & Co, general store
Kerby A & Son, grocers
Kerr James, baker
Lott J M & Co, millers
Murdock J, shoemaker
Noyle C F, furniture
Perry Nelson, butcher
Shaw J E, physician
Stewart George, planing mill

CRONK'S JOB PRINTING ROOMS
COURTRIGHT, ONTARIO.
MILTON F. CRONK, PROPR.
CHEAPEST JOB WORK IN LAMBTON COUNTY.
Circular Work, Pamphlet Work, Bill Heads, Custom Blanks, Receipts, Letter Heads, Statements, Dodgers, Funeral Notices, Cards, Envelopes.
COURTRIGHT, - - - ONT.

CROTON

Kent Co, Population about 75

Greenwood A, blacksmith
Moir E H, Postmaster & General Store
Paul & Craggs, saw mill

DANTE

Kent Co. Population about 25

Handy Jacob, blacksmith
McAlpine T, Postmaster

DARRELL

Kent Co. Population about 75

Duncan S, Postmaster
McDougall D, grocer

DAWN MILLS

Kent Co Population about 50

Moir W A, Postmaster & General Store
Pengelly F & F, blacksmiths

DEALTOWN

Kent Co, Population about 50

Gebie Remington & Co, lumber

Lambert E AMrs, Postmistress
Merritt Ezra, hotel

DOLSEN

Kent Co. (A rural Post Office)

Daly Bernard, Postmaster

DOVER CENTRE

Kent Co Population about 25

Rankin Frank, saw mill
Rankin R J, Postmaster & General Store

DOVER SOUTH

Kent Co Population about 145

Bechard Alexis, carriage maker
Bechard C, hotel
Bechard H N, Postmaster
Gore J E, blacksmith
Perault J, grocer
Rheaume R, grocer
Sheff A, saw mill

DOYLES

Kent Co (A rural Post Office)

Doyle Michael, Postmaster

BUY ONLY THE RELIABLE AND POPULAR KARN PIANO & ORGAN
WRITE FOR A CATALOGUE. Address, D. M. FERRY & CO., WINDSOR, ONT.

KARN PIANOS AND ORGANS ARE WARRANTED FOR SEVEN YEARS

DRESDEN

Kent Co Population about 2,800

Aikin R, Dry Goods etc (see adv)
Anderson T B, Merchant Tailor (see adv)
Babcock A Mrs, grocery
Bear F L, general store
Bedell Wm, blacksmith
Bentley Samuel, wagon maker
Bodkin Fred, auctioneer
Bridgewater J T, Harness Maker (see adv)
Burnie & Co, grocers
Carscallen R S Mrs, florist
Chapple John, conveyancer
Clapp W H, vet surgeon
Courtney J A, wood turner
Cragg O B, laundry
Cuthbert Alex, shoemaker
Darby H H, hotel
Davies A J, tailor
Eglin R & Son, tanners
Farnsworth Robert, butcher
Files M, hoop dealer
Fleming J H, miller
Fox George, brickmaker
Francis E, barber
Freeman M Miss, dressmaker
Freeman R Mrs, grocery
French M, shoemaker
Gage Charles, blacksmith
Gordon Aaron, staves & headings
Grece J W, apple evaporator
Gropf Henry, ashery
Hazard L W, baker
Hollensworth J B, confectioner
Johnson W A & Co, millers
Johnson W E, barber
Kersey Wm, confectioner
Kimmerly James, Confectionery (see adv)
King Bros, foundry
Kirby & Farnsworth Misses, dressmakers
Laird Bros, planing mill
McConnell R, Furniture & Undertaker (see adv)
McDonald L Mrs, dressmaker
McIntyre G, Propr Westcott House (see adv)
McIntyre & Powers, hotel
McKay Bethuel, livery
McKay M Miss, dressmaker
McKim W A, Dry Goods etc (see adv)
McVean O & W, Wheels&Hubs (see adv)
McVean Sandy, miller
McVean & McVean, Hardware etc (see adv)
Macbeth L Mrs, milliner
MillerE&Co, Druggists (see adv)
Mowers Albert, butcher
Nelles Wm, harness
North Henry, carriage maker
Oliver Bros, blacksmiths
Peate A G, painter
Piggott E & Son, grocers
Rice Alex, brickmaker
Riley R E, grocer
Rudd W & Co, carriage maker
Ryan M L Mrs, hotel
Sager S M, pumps
Sharpe J W, Banker & Appraiser Canada Permanent Loan & Savings Co (see adv)
Shaw J M, grocer
Smith J T, insurance agent
Smith S G, barber
Smith W H, harness
Stringer J B & Co, grain
Switzer W H, druggist
Talbot J W, barber
Tassie Charles, Groceries, Boots & Shoes (see adv)
Tassie J C & Co, grocers
Taylor J A, shoemaker
Thornton A W, dentist
Waddell H, grocer
Waffle Noah, auctioneer
Ward Wm, Jeweler & Ticket Agent etc (see adv)
Warner D A, furniture
Watson C P, Postmaster
Weir G E, barrister
Wells F, barber
Wells Nicholas, blacksmith
Wells T N, printer & publisher
Westcott House, G McIntyre Propr (see adv)
Weston&Paupst Livery (see adv)
Whitehead Rene Miss, millinery
Wicks Albert, barber
Wright J, coal
Wright R P & Son, grocers

FERRY'S SEEDS are Known Everywhere, Sold Everywhere, Grown Everywhere

T. B. ANDERSON,

MERCHANT TAILOR

Dealer in

GENTS FURNISHINGS, HATS & CAPS



I have Constantly on hand a full Stock of Fine Coatings, Broad Cloths, Doe Skins Scotch and Irish Tweeds.

OVERCOATINGS.

Also Dealer in

TWEEDS, FLANNELS, BLANKETS AND YARNS.

14 ST GEORGE ST,

DRESDEN, - - ONT.

THE WESTCOTT HOUSE,

G. McINTYRE, PROPRIETOR.

THE LEADING COMMERCIAL HOTEL.

Commodious Sample Rooms. 'Bus Meets all Trains.

DRESDEN, - ONT.

R. AIKIN,

DEALER IN

Staple and Fancy Dry Goods, Carpets, Clothing, Gents' Furnishings, Hats, Caps, Furs, &c.

ORDERED CLOTHING A SPECIALTY.

Main Street, - Dresden.

WRITE FOR A CATALOGUE. Address, D. M. FERRY & CO., WINDSOR, ONT.

COLD MEDAL KARN PIANOS AND ORGANS, SUPERIOR TO ALL OTHERS

KARN PIANOS AND ORGANS ARE WARRANTED FOR SEVEN YEARS

AGRICULTURAL IMPLEMENTS.
McVEAN STOVES
—AND—
TINWARE.

McVEAN & McVEAN

SHELF & HEAVY
HARDWARE.
McVEAN
DRESDEN, ONT.
PLATED WARE
AND
SPORTING GOODS.

J. W. SHARPE,
BANKER
DRESDEN, - ONTARIO.
N. B.—Special Attention to Collections, Remittances at par on all the principal cities and towns in Canada.

W. WARD,
JEWELER,
And Dealer in School Supplies, Stationery and Wall Paper.
Canadian Express Company ; Parisian Steam Laundry ; Money Order Office and G. T. R. Ticket Office.
4 St. George Street, - - - DRESDEN.

WESTON & PAUPST,
LIVERY
AND SALE STABLES
First-class rigs always ready for use and 'bus meets all trains.
Special attention to the wants of Commercial Travellers. Telephone or enquire at this hotel.
Office, Centre Street, -:- DRESDEN.



FERRY'S SEEDS are Known Everywhere, Sold Everywhere, Grown Everywhere

J. T. BRIDGEWATER,

MANUFACTURER OF AND DEALER IN

Light and Heavy Harness, Collars, Sweat Pads,

HORSE BOOTS, &c.

All kinds of Repairing Neatly and Promptly done.

DRESDEN, - - ONTARIO.

Jas. Kimmerly,

Dealer in Confectionery, Cigars and Tobaccos.

FOULD'S ICE CREAM A SPECIALTY.

GEORGE STREET, -:- DRESDEN.

GO TO

CHAS. TASSIE

FOR THE BEST GROCERIES, BOOTS AND SHOES AT THE LOWEST POSSIBLE PRICES.

DRESDEN, - - - ONT.

The Noted Right House.

DRY GOODS, MILLINERY, CLOTHING, SHOES, &C., &C.

ONE PRICE TO ALL; AND THAT THE LOWEST.

W. A. McKIM.

USE MILLER'S COMPOUND

4 PILLS TO BUILD UP THE SYSTEM.

50 DOSES 25 CENTS

PUT UP BY

E. MILLER & CO., -:- -:- DRESDEN, ONT.

WRITE FOR A CATALOGUE. Address, D. M. FERRY & CO., WINDSOR, ONT.

BUY ONLY THE RELIABLE AND POPULAR KARN PIANO & ORGAN

KARN PIANOS RECEIVED THE GOLD MEDAL JAMAICA EXHIBITION, 1891

SIGN OF THE GOLDEN CASKET.

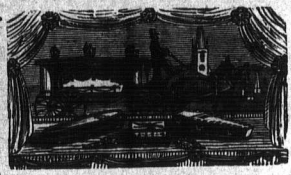

DRESDEN, ONT.

R. McCONNELL,

Manufacturer of and dealer in

Parlor Suits, Bedroom Setts, Dining Room and Kitchen Furniture, Picture Frames.

Mouldings, Etc. Undertaking a Specialty. Repairing Promptly Executed.

DUART

Kent Co Population about 350

Barr A B, tailor
Bodner John, shoemaker
Crowell Oliver, sawmill
Currie J Donald, grocer
Davey P N, physician
Deer Frank, physician
Ford Bros, builders
Genge R S, cabinet maker
Kerr Angus, live stock
Koehler Henry, hotel
Koehler Henry jr, butcher
Littlejohn Fred, tailor
McPhail H, blacksmith
Petts Thomas, saw mill
Rettenmeier Bros, general store
Rettenmeier Joseph, stoves etc
Ridley & Bury, bankers
Tait Bros, coopers
Tait Jennie H, Postmistress

EBERTS

Kent Co Population about 45

Dawson P O, blacksmith
Flater Isaac, saw mill
Robertson Andrew, Postmaster & General Store

EDGAR MILLS

Essex Co Population about 150

Cudmore R, Postmaster & General Store
Edgar Wm, Saw Mill
Kay George, grocer
Sutton John, timber

EDYS MILLS

Lambton Co Population about 95

McDougall D W, Postmaster & General Store
McGuire W G, saw mill

ELFORD

Essex Co Population about 64

Elford Isaac, Postmaster
Sweetman Bros, saw mill
Sweetman J A, general store

ELMSTEAD

Essex Co Population about 25

Austin J S, Postmaster & General Store

ESSEX

Essex Co Population about 2,600

Aberdeen Hotel, J Thrasher Propr (see adv)
Adams F S, Harnessmaker (see adv)
Aliss J H, hardware
Anderson J D & Co, Bankers (see adv)
Bate John, carriage maker
Beaman W D, broker
Brien James, physician
Buck & Francis, butchers
Burton John, hotel
Church Wm, Real Estate, Conveyancer, Insurance etc (see adv)
Coll George, barber
DeCew T H, stave mill
Desjardin Omer, carriage maker
Dewar W J, merchant tailor

FERRY'S SEEDS are Known Everywhere, Sold Everywhere, Grown Everywhere

W. H. RICHARDSON

HARDWARE,

STOVES, FARM IMPLEMENTS

WAGONS & BUGGIES,

BICYCLES

—AND—

SPORTING GOODS,

ESSEX, - ONT.

CORN, WINE AND OIL

Are the products of Essex county ; add to the above: HOGS, GRAIN, FRUIT OF ALL KINDS in abundance, together with NATURAL GAS, and mild winters, and you have all that is required to make life enjoyable. Timber lands and improved farms for sale—all good land, no rocks, no swamp, no hills. Prices from $12.00 per acre upwards. Send for price list.

W. CHURCH, - ESSEX, ONT.

Real Estate. - Insurance. - Money to Loan.

DIEBEL & BRICKER

Importers of

Dry Goods, Millinery, Carpets, Clothing, Hats and Caps, Furnishings, etc.

MERCHANT TAILORING A SPECIALTY.

ESSEX, - - ONT.

WRITE FOR A CATALOGUE. Address, D. M. FERRY & CO., WINDSOR, ONT.

BUY ONLY THE RELIABLE AND POPULAR KARN PIANO & ORGAN

KARN PIANOS RECEIVED THE COLD MEDAL JAMACIA EXHIBITION, 1891

Essex—Continued.

Dewar & McKenzie, physicians
Deibel & Bricker, Dry Goods, Millinery, Carpets & Merchant Tailors (see adv)
Douglas James, boots & shoes
Ellison E Mrs, dressmaker
Essex Electirc Light, Wm Laing propr
Evans B J, shoemaker
Evans W H, baker
Essex Free Press, E J Lovelace Publisher (see adv)
Faul H M, organs & pianos
Flint Charles, barber
Forsythe & Anderson, general store
Foster Nelson, tinner
Francis J A, general store
Gardner Bros & Co, handle mnfrs
Gosnell Wm, grocer
Gourlay J & Sons, Engine & Boiler Mnfrs (see adv)
Green A J, grain
Greenway Miss, dressmaker
Hart Wm, Painter & Wall Paper (see adv)
Hicks Jas A, Furniture & Undertaker (see adv)
Hicks J M, grocer
Imperial Bank of Canada, Charles White Mngr (see adv)
Johnston Bros, planing mills
Krieghoff C, Photographer (see adv)
Labar D E, blacksmith
Laing Bros, Builders & Contractors (see adv)
Laing Ritchie & Co, pumps
Laird James S, Surveyor & Civil Engineer (see adv)
Lovelace A E, insurance
Lovelace E J, Printer & Publisher (see adv)
Luck Edward, hotel
McDougall John, livery
McElligott T H, tailor
McMurray James, stoves
Martin H P, dentist
May James, harness
May J Mrs, books
Moran Thomas, implt agent
Muma C, fruits
Nailor C E, saw mill
Nailor James, miller
Noble Charles, wagon maker
Oval Dish Wood Co
Park E L, jeweler
Peters J L, Barrister & Solicitor (see adv)
Plummer Eugene, tailor
Potts R B, physician
Richardson W H, Hardware, Stoves etc (see adv)
Richardson W H, vet surgeon
Rose J A, Livery (see adv)
Sherrin G A, druggist
Sinclair D, live stock
Sisson W, cooper
Sloan Mrs, dressmaker
Smith G E & Co, general store
Sonley Richard, shoemaker
Stone J E, Agril Implts & Carriage Repository (see adv)
Tazzaman Mrs, dressmaker
Thomas George J, Real Estate Money to Loan & Appraiser Canada Permanent Loan & Savings Co (see adv)
Thorne John, druggist
Thrasher J, Propr Aberdeen Hotel (see adv)
Vance T A Mrs, grocery
Wallace Robert, blacksmith
White Charles, Mngr Imperial Bank of Canada
Wigle M E, grocer & baker
Wigle M J & Co, general store
Wilkinson C E, grocer
Wismer E A, barrister

FARGO

Kent Co Population about 25

Dezlia A, hotel
Elsley C A, general store
Sanders Thomas B, Postmaster

FLETCHER

Kent Co Population about 150

Armstrong D B, general store
Barry P T, Postmaster
Coutts Alex, blacksmith
Murphy Peter, general store
Murphy Philip, hotel
Robertson A G, wagon maker

FERRY'S SEEDS are Known Everywhere, Sold Everywhere, Grown Everywhere.

HART'S WALL PAPER HOUSE

WILLIAM HART, PROPR.

Wall Paper and Interior Decorating,

Sign Painting, Frescoing, General House Painting, Paper Hanging, Large Stock Wall Paper, Latest Designs and Colorings Always on hand, School and Church Work a Specialty.

Agent for The Thomas Organ,

TALBOT STREET.

ESSEX, - - ONT.

C. KRIEGHOFF,

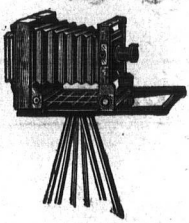

ESSEX, - ONT.

ALL SIZES & STYLES OF PHOTOS EXECUTED IN THE HIGHEST ARTISTIC STYLE

(In Town all the Time)

THE ESSEX FREE PRESS,

E. J. LOVELACE, PUBLISHER.

Book, Job and Fine Commercial Printing. Advertising Rates Furnished on Application.

ESSEX, -:- -:- ONT.

J. A. ROSE,

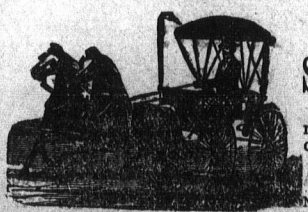

LIVERY,

Sale and Boarding Stables

First-Class Rigs of all kinds. Commercial Work a Specialty. Telephone connection.

ESSEX, -:- ONT.

Near the Royal Hotel close to Railroad Track.

COLD MEDAL KARN PIANOS AND ORGANS, SUPERIOR TO ALL OTHERS

WRITE FOR A CATALOGUE. Address, D. M. FERRY & CO., WINDSOR, ONT.

KARN PIANOS AND ORGANS ARE WARRANTED FOR SEVEN YEARS

F. S. ADAMS,

Harness Maker

NEAR LAING BROS., ESSEX, ONT.

I carry a Stock of Harness, Collars, Whips, Dusters, Bits, Brushes, Curry Combs, Horse Blankets, &c.

Everything First-Class. Prices to Suit Everybody.

Jas. D. Anderson. ESTABLISHED 1879. Geo. E. Forsythe.

J. D. ANDERSON & CO.,

BANKERS

ESSEX, - - - ONTARIO.

JAS. A. HICKS,

Manufacturer of and Dealer in Furniture of Every Description.

Undertaking and Embalming in all its Branches. Prompt Attention to Business at all Hours.

ESSEX, - - - ONT.

JAMES S. LAIRD,

ONTARIO LAND SURVEYOR

AND COUNTY ENGINEER.

ESSEX, - - ONT.

LAING BROS.,

BUILDERS & CONTRACTORS

MANUFACTURERS OF

Doors, Sash, Mouldings, Siding, Flooring and all kinds of Plain and Ornamental Wooden Building Material. Also dealers in Pine and Hardwood Lumber, Lath, Shingles, Cedar Posts, Coal, Wind Mills. ESSEX ONT.

FERRY'S SEEDS are Known Everywhere, Sold Everywhere, Grown Everywhere.

Every Accommodation for the Travelling Public Fine Large Sample Rooms

The Aberdeen

Cor. Talbot St. and Wilson Ave

ESSEX, -:- -:- ONT.

Choicest Brands of Liquors and Cigars.
Telephone and Stabling in Connection.

J. THRASHER, - - - PROPRIETOR.

Essex Foundry, Engine and Machine Works.

ESSEX, - - ONTARIO.

J. GOURLAY & SONS, - Prop'rs.

—MANUFACTURERS OF—

STATIONARY ENGINES AND BOILERS, SPOKE MACHINES.

Chamfering Machines, Hoop Planers, Traction and Portable Engines.

GENERAL REPAIRING.

A FULL LINE OF ENGINEERS' FITTINGS KEPT IN STOCK

J. L. PETERS,

BARRISTER, SOLICITOR, NOTARY PUBLIC, &C.

ESSEX, - - ONT.

J. E. STONE,

DEALER IN

AGRICULTURAL IMPLEMENTS,

AND HARVESTING MACHINERY OF ALL KINDS, WAGONS, CARRIAGES, BUGGIES, &c.

ESSEX, - - - ONTARIO.

Advertise in These Directories !

WRITE FOR A CATALOGUE. Address, D. M. FERRY & CO., WINDSOR, ONT.

BUY ONLY THE RELIABLE AND POPULAR KARN PIANO & ORGAN

KARN PIANOS AND ORGANS ARE WARRANTED FOR SEVEN YEARS

Geo. J. Thomas,

DEALER IN REAL ESTATE.

MONEY TO LOAN.

Conveyancer and Commissioner for taking Affidavits. Agent for Leading Fire and Life Insurance Companies.

ESSEX, - - - ONT.

FLORENCE

Lambton Co Population about 500

Atkinson Joseph, lumber
Bobier A, baker
Buckrell Frederick, boots & shoes
Goldin G, physician
Crouch S G, painter
Crowell Oliver, blacksmith
Drew Walter, general store
Ellison J C, hotel
Ellsworth & Peters, blacksmiths
Forshee W, grocer
Gordierner Martin, builder
Lendon Joseph, butcher
Lendon & McDonald, hardware
Little Wm, boots & shoes
McCreary Bros, furniture
McGuire J J, agril implts
McLevy Robert, blacksmith
McRobert Oscar, hotel
Mills Edwin, general store
Milton W, tailor
Randall Albert, tailor
Sangster J Miss, milliner
Sweet Thomas, builder
Unsworth Isaac, Banker
Webster J T, undertaker
Webster & Gordon, general store
Wright & Beatty, harness
Young J A, Postmaster

FOREST

Lambton Co Population about 2,000

Anderson A S, livery
Anderson Charles, livery
Barrow Henry, insurance
Bartran W H, druggist
Bell J W, contractor
Blain E B, physician
Boddy W C, Mngr Standard Bank of Canada
Boyd W, physician
Burney Bros, butchers
Burns & Morphy, general store
Cairns Peter, boots & shoes
Campbell P W, books etc
Carson & Co, carriage makers
Coultis Bros, saw mill
Cruse P Mrs, grocery
Culley John, barber
Decker George, pumps
Dickey R R, Appraiser Canada Permanent Loan & Savings Co & Land Agent
Dillon J N, grocer
Dunlop James, carriage maker
East Lambton Farmers Loan & Savings Co, W Lemon manging director
Eastman Nelson, cooper
Edgar J A, confectioner
Evans Charles, blacksmith
Farrell John, Agent The Federal Life Assurance Co
Fawcett R H, architect
Flavin Bros, merchant tailors
Forest Standard The, Karr & Bryant Proprs (see adv)
Free Press, H J Pettypiece Propr (see adv)
Fulcher Robert, cooper
Gage Harry, shoemaker
Gannon & Howdon Misses, dressmakers
Germain & Foster, carriage makers
Gillis Bros, barbers
Hall F W, flour & feed
Hamilton & Prout, Planing Mill (see adv)
Harmer S, blacksmith
Harvey G W, artist

FERRY'S SEEDS are Known Everywhere, Sold Everywhere, Grown Everywhere.

THE PARKHILL

INDEPENDENT,

Parkhill, Ontario.

Is published every Thursday in the year. It is Independent to the core.

It has a paid up subscription list of 1364 at this date, May 23, 1895. It was founded October, 1894, and is a vigorous infant.

It fears God, hates the Devil, and loves Canada.

It does business on a cash basis.

If you have anything worth selling and want to advertise it, write to the Parkhill Independent if you have the cash to pay for your notoriety.

KARR & BRYANT,
PUBLISHERS.

IF YOU WANT TO COVER LAMBTON AND MIDDLESEX COUNTIES THOROUGHLY ADVERTISE IN THE FOREST STANDARD AND PARKHILL INDEPENDENT AT SAME RATE AS FOR ONE PAPER. COMBINED CIRCULATION, 3524.

Pluck, Enterprise and Hard Work

WILL ACCOMPLISH ANYTHING.

SUCCESS, for Instance.

THIS IS WHAT

THE FOREST STANDARD

HAS ATTAINED.

We have the best Local—
The best County—
The best Vicinity—
And the best General Newspaper in Ontario.

Thrift, Diligence and Foresight have gained it for

THE STANDARD.

If you want to share it as an Advertiser, we should be pleased to quote you Rates.

ADDRESS

KARR & BRYANT,
FOREST, ONT.

Hay & McCahill, grain dealers
Hill R A, grain
Hutton James, physician
Ironside & English, dry goods
Johnston J G, hotel
Jones Coultis & Co, saw mill
Karr & Bryant, Proprs The Forest Standard (see adv)
Kerfoot J J, photographer
Laird J H, woolen goods
Lemon Wm, banker
Lochead Wm, stoves etc
Love Alexander, mason
McAlpine Wm, picture frames
McCahill Neil & Co, flour mill
McDougall D, confectionery
McFarlane D, implt agent
McGilp R G B, jeweler
McGuinn Miss, dress maker
McIntosh James, mason
McIntyre D C, hardware
McKellar P Mrs, Postmistress
McKenzie & Monroe, gents furnishings
McLachlan A W, painter
Macken Joseph, carpenter
Mason Charles, carpenter
Mason Misses, fancy goods
Maylor & Son, general store
Morris J H & Son, hardware
O'Donnell & Cornell, grocers
Ovens R, physician
Owens W G, Barrister (see adv)
Parker H Mrs, milliner
Patterson H, agril implts
Pettypiece H J, Propr Free Press (see adv)
Pickering Wm, vet surgeon
Pierce W H, implt agent
Porte W J, Barrister (see adv)
Rawlings A, live stock
Revington J M, florist
Roche Bros, hotel
Rumford E, baker
Rumford T, harness
Rupp Jacob, marble works
Scott Alexander, physician
Scott R E, drugs
Scott T K R, marriage licenses
Scott Wm & Son, hardware
Scouler James, carriage maker
Shaw John, lumber
Silver Miss, dressmaker
Smith L H & Co, bankers
Smith T W, flour & feed
Smith C F, grocer
Standard Bank of Canada, W C Boddy Mngr
Steele A F, undertaker
Steele Frank, furniture
Stoddart Bros, flour & feed
Stuart George, fancy goods
Switzer & Findlay, harness
Totten O, physician
Tripp Newton, insurance
Turk Wm, sewing machines
Van Valkenburg G M, jeweler
Walters G A, dentist
Watson M, painter
Weatherdon H & Co, books etc
Webster Geo, hotel
Wichmann Chas, merchant tailor
Wood Thomas, insurance
Wren A & Co, founders
Wright James, butcher

GESTO

Essex Co Population about 75

Campbell Bros, Saw Mill
Maynard W H, carpenter
Weldon C E, general store
Weldon Selina J, Postmistress

COLD MEDAL KARN PIANOS AND ORGANS, SUPERIOR TO ALL OTHERS

FOREST PLANING MILLS.

HAMILTON & PROUT,

Proprietors of Forest Electric Light Plant.

Manufacturers of and Dealers in Sashes, Doors, Blinds, Mouldings, Etc., Etc.

Custom Planing and Sawing Promptly and Neatly Executed.

FOREST, - - - - - - - - ONTARIO.

WRITE FOR A CATALOGUE. Address, D. M. FERRY & CO., WINDSOR, ONT.

KARN PIANOS RECEIVED THE GOLD MEDAL JAMACIA EXHIBITION, 1891

W. G. OWENS,

BARRISTER, SOLICITOR, NOTARY PUBLIC, &c

Visits Thedford every Thursday Afternoon.

MONEY LOANED ON REAL ESTATE AT LOWEST RATES

Office, King Street, - - FOREST.

W. J. PORTE,

Solicitor of the Supreme Court.

NOTARY PUBLIC, CONVEYANCER, &c.

FOREST, - ONTARIO.

GLEN RAE

Lambton Co Population about 40

Bloom Jacob, saw mill
Campbell D M, saw mill
Logan J W, Postmaster
Weidman Paul, general store

GLENWOOD STATION

Kent Co (A rural Post Office)

Estabrook W C, Postmaster

GOLDSMITH

Kent Co Population about 80

Ogle John, Postmaster
Willan I H, blacksmith

GORDON

Essex Co Population about 105

Borrowman Wm, grain
Duff J C, Postmaster & Grocer
Mack F, physician
Slote B & Son, hotel
Thomas C W, saw mill
White T B, stone dealer

GRAND BEND

Lambton Co Population about 35

Brenner Joseph, hotel
Follis W B, Postmaster&General Store

GUILDS

Kent Co Population about 95

Guild J Frank, general store
Guild James, Postmaster
Neville M H, blacksmith

HARROW

Essex Co Population about 200

Adam T B, general store
Brush & McLean, saw mill
Butler A H, blacksmith
Campeau W J, physician
Curtis Thomas, shoes
Drummond James, Livery
Flood T R, general store
Ford James, butcher
Halstead John, hotel
Hancock Thomas, jeweler
Herdman Henry, wagon maker
Klie A, hotel
Morand John, painter

FERRY'S SEEDS are Known Everywhere, Sold Everywhere, Grown Everywhere.

Pastorius C I, Postmaster& Furniture
Porter R, hardware
Quick B L, hotel
Roseburgh F Mrs, harness
Rumball P R Mrs, Tinsmith
Stocker John, grocer
Straith J A & Co, general store
Thrasher Wm, butcher
Webster J E, general store
Wilton Samuel, tailor
Wright Joseph baker
Zimmerman S C, planing mill

HARWICH

Kent Co Population about 150

Booth G E, Postmaster&General Store
Campbell & Hutchinson, general store
Flewlin C M, hotel
Holmes S E, saw mill
Lawton I M, physician
Parsons Joseph, blacksmith
Parsons Wm & Sons, blacksmiths

HEATHER

Lambton Co (A rural Post Office)

McIntyre Donald, Postmaster

HIGHGATE

Kent Co, Population about 375

Bailey H F, butcher
Beattie Edwin T, Postmaster & General Store
Carron Jules, bakery
Crosby & Hussey, hardware
Currie L Miss, dressmaker
Ferris Nelson, brickyard
Gilles J D & Co, bankers
Littlejohns E, cabinet maker
McGregor Duncan, tailor
McMackon David, saw mill
Mellis J W, blacksmith
Moody G W, brick mnfr
Murray John, carriage maker
Reycraft Joseph, livery
Reycraft & McLaren, grain
Scates Robert, general store
Scott F W, lumber
Smale Wm, carriage maker
Staliker W J, harness maker
Whitlock Elias, shoemaker

HILLMAN

Essex Co Population about 60

Hillman, Wiper & Co, saw mill
Manery Robert, Postmaster

HILLSBOROUGH

Lambton Co (A rural Post Office)

Hill Charles, Postmaster

INWOOD

Lambton Co. Population about 110

Craig S & J saw mill
Courtright J M, Postmaster
Groff John, baker
Hillis F, hotel
Holmes, Moore & Courtright, general store
Johnston Samuel, blacksmith
McRae Angus, hotel
Rew Harmon, Agent The Federal Life Assurance Co
Turner G S, shoemaker
Watson Alexander, harness

JEANNETTES CREEK

Kent Co Population about 50

Peck Frank, Postmaster & General Store

JERICHO

Lambton Co Population about 65

Campbell Robert. Postmaster
Stevenson H, brick mnfr
Whittaker & Mackenzie, lumber

JURA

Lambton Co Population about 40

McCordie James, Postmaster & General Store

COLD MEDAL KARN PIANOS AND ORGANS, SUPERIOR TO ALL OTHERS
WRITE FOR A CATALOGUE. Address, D. M. FERRY & CO., WINDSOR, ONT.

KARN PIANOS AND ORGANS ARE WARRANTED FOR SEVEN YEARS

KEITH

Kent Co Population about 50

Killins Robert, Postmaster
Hodges V, grocer

KENT BRIDGE

Kent Co Population about 75

Elgie Wm, stave mnfr
Gregory Barney, blacksmith
Langford J A, Postmaster
Little Henry, hotel
Peisha A J, general store
Prescott John, general store
Winger Bros, brick mnfrs

KERTCH

Lambton Co Population about 100

Johnston Charles, carpenter
McLaughlin Archibald, blacksmith
Minilly Andrew, pump maker
Nesbett N K, Postmaster

KIMBALL

Lambton Co Population about 35

Kimball James, Postmaster & General Store

KINGSCOURT

Lambton Co Population about 50

Lawrence J & Sons, Lumber
McCormick Bros, brick mnfrs
Wilson R H, Postmaster

KINGSVILLE

Essex Co Population about 1,900

Adams G A, paints etc
Adams & Foster, painters
Allworth Edward, Loan Agent & Appraiser Canada Permanent Loan & Savings Co
Ballard C J, merchant tailor
Black S, washing machines
Black & Scratch, fish
Bowslaugh E W, planing mill
Boyd H, veterinary surgeon
Bremner Mrs dressmaker
Brethour M G grocery
Broadwell & Son, brickmakers
Brown Alex, jeweler
Brown & Wigle, woolen mill
Cady Geo W, contractor
Coate James R, insurace agent
Conklin Arthur, implt agent
Conklin David, saw mill
Cooper George, tailor
Cowan & Quick, general store
Cowie Bros, Pictures & Frames (see adv)
Craft Wm, blacksmith
Crow H E, baker
Dalton Chas, tailor
Doan James, drugs
Elliott D hotel
Fleming Robert, carriage maker
Gilkinson John, livery
Green Frank, grain
Green G W & Son, handle mnfrs
Gregory R, furniture
Grenier & Woodiwiss, general store
Grenville G, insurance
Harrington R D Mrs, milliner
Harris Owen, foundry
Hart Patrick, harness
Hellems W H, Printer & Publisher & Propr Kingsville Reporter (see adv)
Jasperson G & Co flour mill
Jenner J E, physician
Jenner Thomas, contractor
Kingsville Natural Gas & Oil Co (Ltd)
Kingsville Preserving Co,
Kingsville Reporter, W H Hellems Propr (see adv)
Kittle Theo, shoemaker
Kolfage John G, grocer
Langtry Joseph, tailor
Lee F A, wood turner
Leggett Chas fancy goods
Loop Bros, fish
Longland Wm, carpenter
Lovelace James, shoemaker
Luckham F R, photographer
McKay James, barber
McKay S L bardware
McLeod S Miss, dressmaker
McLeod W S, pump maker
MacKinnon & Co dry goods

FERRY'S SEEDS are Known Everywhere, Sold Everywhere, Grown Everywhere.

Malott Henry, blacksmith
Malott John, confectioner
Mayhew P E, harness
Middough J S, livery
Miller C S drugs
Miner Bros, brickyard
Nelson W H, grocer
Ontario Natural Gas Co, gas
Pastorious Walter, hotel
Pearsall Charles, furniture
Pulford E A, carriage maker
Scratch E O, boots & shoes
Scratch H R, stoves & tinware
Sheldon J M, hotel
Smart J H, Postmaster & Banker
Smith T, butcher
Smith W A, barrister
Smith & Scratch saw mill
Sweet J H, blacksmith
Thornton Miss, milliner
Tofflemire G, shoemaker
Ulch R butcher
Walker H & Son, hotel
Weir & Co, Merchant Tailors & Ladies Tailors (see adv)
Westcott F, banker
Wigle Andrew, dentist
Wigle F A physician
Wigle James, grocer
Wigle Joshua, butcher
Wigle S, music teacher
Wigle W, livery
Woodiwiss Jason, mason
Woodiwiss John, cooper
Woodiwiss N, plasterer

The Cowie Company Framing Factory,

KINGSVILLE, - ONTARIO.

Manufacture all kinds of Picture Frames, Wall Pockets, Easels, &c. Room Mouldings. Furnish Mats and Frames for any Picture, and make over and Re-gild Old Frames. We purchase Mouldings in the Rough and Finish, and can supply Dealers by the 100 or 1000 feet. Crayon Work, Oil Paintings, Pastels and Pictures of all kinds, done in the latest style of the art. Orders promptly attended to. Awnings and Signs of all kinds.

MESSRS. WEIR & CO.,

MERCHANT TAILORS,

UNION BLOCK, MAIN STREET, - - - KINGSVILLE.

Respectfully invite all who are in need of Clothing to visit their store and inspect their new stock of cloths just received. Ladies tailor-made garments a specialty.

LEAMINGTON
Essex Co Population about 2,600

Aberneathy James, shoemaker
Adams E E, grocer
Askew John & Son, millers
Baird Alex, civil engineer
Baker A G, loan & insurance
Baker James, carpenter
Barnes John, nursery
Barnton Henry, vet surgeon
Batchelor E J & Co, dry goods
Black James, tailor
Brown J A, photographer
Bruner Wm, flour & feed
Campbell A, grocer
Carr John, hotel
Chamberlain C C, physician
Coulson H J, agril implts
Coulson W C, insurance
Coultis C L, grocer
Cox W D, clothier
Cronk G F, boots & shoes
Cross J W, gunsmith

WRITE FOR A CATALOGUE. Address, D. M. FERRY & CO., WINDSOR, ONT.

BUY ONLY THE RELIABLE AND POPULAR KARN PIANO & ORGAN

KARN PIANOS RECEIVED THE GOLD MEDAL JAMAICA EXHIBITION, 1891

Leamington—Continued.

Dawe James, baker
Demming R, dry goods
Deming R Mrs, music teacher
Devore G W, jeweler
Deming House, B G Westcott Propr (see adv)
Douglas, Douglas & Walker, barristers
Easton & Gundy, barristers
Evans James, grocer
Foster Edward, tinsmith
Foster G C, Appraiser Canada Permanent Loan & Savings Co
Fox G R, livery
Franklin W O & Co, general store
Fuller Thos, banker
Gilbert John, cooper
Graham W R, carriage maker
Greenhill J S, Hardware (see adv)
Hanna & Cowan, barristers
Harrison Fred, baker
Henderson F S, planing mill
Henry J M, jeweler
Hillier R, physician
Huffman Alf, hotel
Hyatt W J, blacksmith
Iveson H S, livery
Jackson G W, books etc
Jackson John, grocer
James Joseph, butcher
Johnson Charles, harness
Johnson J E, prop Leamington Post
Ketchum M C, tailor
Leamington Post, J E Johnson prop
Leonard James & Co, barber
Leonard & Co, laundry
Ludlum & Fuller, planing mill
Lynn J G, cabinet maker
McClatchy Edgar, carding mill
McDonald D, blacksmith
McDonell J A, Agent The Federal Life Assurance Co
McKay Geo E, merchant tailor
McKay Walter, tailor
McKenzie W F, carriage maker
McSween Wm W, drugs
McSween & Co, Hardware (see adv)
Mann C E, tailor
Maxon & Maxon, bankers
Mitchell Joseph, grain
Morse S G, dry goods
Olmstead Henry, butcher
Ontario Natural Gas Co (Ld)
Parnall W H, grocer
Pengelly J H, marble books
Piper W A, dentist
Potts H, tinsmith
Prosser & James, livery
Pulford W S, carriage maker
Richardson John, butcher
Robinson Bros, grocers
Robinson L, sewing machines
Russell Ivan J, Agril Implt Mnfr (see adv)
Ryall W H, hotel
Scott M W, produce
Selkirk John McR, Postmaster
Smith Louis, barber
Smith Solomon, grocer
Smith Wm, furniture
Smith W J, drugs
Stares Walter, insurance
Stewart Angus, fancy goods etc
Stewart George, harness
Stewart N, billiard room
Sutherland J T, physician
Toll O H, furniture
Traders Bank of Canada, Jas Watson Mngr
Van Zandt J H, pump
Van Zandt Mrs, milliner
Vanatter Wm, blacksmith
Waderlow M, machinist
Wagner J L, implt agent
Waldron Samuel, wagon maker
Watson James, Mngr Traders Bank
Westcott B G, Propr Deming House (see adv)
Whaley N O, cigar mnfr
Wigle C R, blacksmith
Wigle May Mrs, grocer
Wigle & Co, general store
Wilson J, veterinary surgeon
Wiper M Miss, dressmaker

LOGIERAIT

Lambton Co Population about 25

Callum John, Postmaster
Smith John, blacksmith

FERRY'S SEEDS are Known Everywhere, Sold Everywhere, Grown Everywhere.

JAMES S. GREENHILL,

DEALER IN

HARDWARE, PAINTS, OILS, ETC., ETC.

LEAMINGTON, -:- ONT.

McSween & Co.,

DEALERS IN

SHELF AND HEAVY HARDWARE, STOVES, PAINTS, OILS, &C.

A SPECIALTY IN SILVERWARE.

LEAMINGTON, -:- -:- ONT.

I. J. RUSSELL,

Proprietor of the

Leamington Foundry and Machine Shop,

ERIE ST. NORTH.

Land Rollers, Plows, Cultivators, Sawing Machines and Horse Powers, School Desks, Gas Pipe and Fittings, Brass and Iron Casting made to Order, Special Attention Paid to Jobbing Repairing and Gas Fitting.

DEMING HOUSE,

B. G. WESTCOTT, PROP.

LEAMINGTON, ONT.

Good Table, Good Rooms, Good Bar, Good Stabling.

$1.00 PER DAY.

LOUISVILLE

Kent Co. Population about 80

Arnold G N, Postmaster

Bigert Robert, blacksmith

Blackburn J R, lumber dealer

Ward J, hotel

LOWLANDS

Lambton Co (A rural Post Office)

Morris W J, Postmaster

LUCASVILLE

Lambton Co Population about 25

Cole Wm cheese maker

Smith Loretta Mrs, Postmistress

McCREADY

Lambton Co (A rural Post Office)

Ross Donald, Postmaster

WRITE FOR A CATALOGUE. Address, D. M. FERRY & CO., WINDSOR, ONT.

BUY ONLY THE RELIABLE AND POPULAR KARN PIANO & ORGAN

KARN PIANOS RECEIVED THE COLD MEDAL JAMAICA EXHIBITION, 1891

McGREGOR

Essex Co Population about 250

Aubin J, hotel
Pillon A, grocer
St Amour D, Postmaster & General Store
Sicklesteele D P, Saw Mill

MAIDSTONE

Kent Co Population about 135

Halford Ignatius, Postmaster & General Store
Little Charles, saw mill
McCloskey Frank, carriage maker
McCloskey Thomas, blacksmith
Mero James, hotel

MANDAMIN

Lambton Co Population about 50

Akens Alexander, blacksmith
Finch J G, Postmaster

MERLIN

Kent Co Population about 200

Ballah J H, hotel
Bell J C, physician
Hall Walter, blacksmith
Halliday J N, general store
Mason R A, Postmaster & Butcher
Sales Z, blacksmith
Sales & Halliday, general store
Simpson I E, flour mill
Smith A W, harness
Theobold Wm, carriage maker
Trott Wm, shoemaker
Wands John, agril implts
Wright L S, furniture
Zeller Edmund, general store

MITCHELLS BAY

Kent Co Population about 45

Murphy J, general store
Raymond C W, Postmaster & General Store

MOORE

Lambton Co Population about 225

Alair A Mrs grocery
Brightnell R, butcher
Brown Wm & Co, Flour Mill
Haskell Joseph, blacksmith
McRae John, brick mnfr
Maw John, miller
Morrison John, Postmaster & Tailor
Noyle C F, furniture
Watson Alexander, harness
Webster Bros salt mnfrs
Whiting John, hotel
Wilkinson F B, physician
Woods W R, carriage maker

MORPETH

Kent Co Population about 300

Caron G G, physician
Currie Frank, hotel
Everett Joseph, blacksmith
Harris W H, hotel
Johnston Bros, butcher
Kimmerly F, carriage maker
Lee George, shoemaker
Leibner August, undertaker
Marchbanks Bros, tile mnfrs
Nation J C, Postmaster & General Store
Parker W N, blacksmith
Smith John, saw mill
Smith J R, grocer

MOSSIDE

Lambton Co Population about 30

Clements Wm, Agril Implt Agent
McCabe James, Postmaster

MUIR KIRK

Kent Co Population about 100

Cook Christopher, saw mill
Gillies D T, general store
Hewson J, blacksmith
Lockwood S E, hotel
McDonald A Mrs, Postmistress & General Store

FERRY'S SEEDS are Known Everywhere, Sold Everywhere, Grown Everywhere.

MULL

Kent Co Population about 75

Sutherland, Innes & Co, stave mill
Watson David, blacksmith
Watson Neil, Postmaster
Watson Neil & Co, General Store

NORTH BUXTON

Kent Co Population about 95

Middleton John, saw mill
Shreve G B, Postmaster & Grocer
Shupe A, grocer
Tyrill S, shoemaker
Watkins John, blacksmith

NORTH RIDGE

Essex Co. Population about 30

Hicks Samuel, Postmaster
Sloat S, blacksmith
Todd Carrie, general store

NORTHWOOD

Kent Co Population about 100

Drader W M stave mill
Hales Charles, brick mnfr
Knight S H, Postmaster & General Store
Pipes W C, general store
Shaw Andrew, blacksmith

OAKDALE

Lambton Co Population about 25

Carther W, flour mill
Dawson H W, agril implts
McDougall M, Postmaster
Willett Frank, blacksmith

OGEMAH

Lambton Co (A rural Post Office)

Evans J H, Postmaster

OIL CITY

Lambton Co Population about 500

Battle Mrs, dressmaker
Battle Wm, grocer
Bentley Charles, cooper
Cascaden N, ashery
Cook W R, hotel
Decow W, butcher
Duncan Alex, general store
Keating James, Postmaster & Miller
OilCity Hoop&StaveWorks,EWindsor mngr
Redmon Bros & Stride, saw mill
Tiffin J, blacksmith
Trott L J, lumber
Trott Walter, spoke factory & general store

OIL SPRINGS

Lambton Co Population about 1,300

Anderson & Murray, founders
Askew John, tailor
Axt & Merner, general store
Barnes John, hotel
Barnes Samuel, valve cup mnfr
Benfield M, oil producer
Braund E B, confectioner
Brock & Borrowman, oil producers
Burrows Thomas, butcher
Cameron W, hotel & general store
Campbell Joseph, physician
Chalmers A P, physician
Corey & Vantuyl, oil producers
Corey & Wilson, oil producers
Corey & Woodward, oil producers
Coulter John, shoemaker
Cronkhite F &Co, druggists
Crown Warehousing & Tanking Co,
Dawson & Greenizen,barristers
Duggan W S, general store
Duncan Allan, oil producer
Dunfield H & Co, oil producers
Edward A C, oil producer
Fairbank & Shannon, oil producers
Farrell M L, blacksmith
Ferguson Alexander, planing mill
Fordham Miss, dressmaker
Gorsland & Sully, oil producers
Gray & Unsworth, oil producers

COLD MEDAL KARN PIANOS AND ORGANS, SUPERIOR TO ALL OTHERS
WRITE FOR A CATALOGUE. Address, D. M. FERRY & CO., WINDSOR, ONT.

KARN PIANOS AND ORGANS ARE WARRANTED FOR SEVEN YEARS

Oil Springs—Continued.

Helps Wm, carriage maker
Hitchcock Bros, jewelers
Holmes Bros, blacksmiths
Hutchison Allan, oil producer
Jackson S G, oil producer
Johnston Alex, oil producer
Johnston & Sutherland oil producers
Kavanagh Arthur, oil producer
Keating John, books etc
Kerby J Mrs, furniture
Ketch A E, printer & publisher
Knittlo John, hotel
Laner Harry, oil producer
Lewis J J, oil producer
McBride R W, oil producer
McKenzie Alex, oil producer
McLister Bros, oil producers
McMillan George, oil producer
Mackenzie C & Co, oil producers
Mackenzie, Milne & Co, oil producers
Marshall James, hardware etc
Martin Samuel, shoemaker
Moore James, tank conductors mnfr
Morris Robert, oil producer
Morris & Noble, oil producers
Parks A W, oil producer
Pennington Charles, tailor
Petrolea Crude Oil & Tanking Co,
Rae Robert, banker
Rilett M, brickyard
Robertson J A, grocer
Robertson Thomas, oil producer
Sims Luke, general store
Sinclair D D, livery
Smith Alex, oil producer
Smith Henry, baker
Tew Harry, butcher
The Chronicle, A E Ketch propr
The Zone Oil Co, oil producers
Titchburn A, oil producer
Van Tuyl & Fairbank Hardware
Vanderwater F C, oil producer
Vansyckle J O, barber
Wallen John, oil producer
Ward J McK, harness maker
Wells & Watson, oil producers
Welsh Michael, oil producer
Whitehead David, oil producer
Whittaker, Wilson & Morton, oil producers
Wilson Alex, general store
Wilson Thomas, grocer
Winnett Edward, boiler maker
Woodward John, oil producer
Yates George, Postmaster
Yates Sarah, milliner
Yates W F, grocer

OLDCASTLE

Essex Co Population about 45

McCarthy Michael, Postmaster
Napier A, blacksmith

OLDFIELD

Kent Co Population about 25

Cooper John, lumber
Dawson P O, blacksmith
McDonell A, Postmaster
Wemp George, saw mill

OLINDA

Essex Co Population about 35

Fox J C. Postmaster
Gaskin C R, blacksmith
Squire Dexter, general store

OSBORNE

Lambton Co Population about 55

Gardiner Wm L, Postmaster
Martin George, blacksmith
Rainsberry N, Oil

OSSIAN

Lambton Co (A rural Post Office)

Postell Wm, Postmaster

OUNGAH

Kent Co. Population about 45

Dymond James, Postmaster & Grocer
Wemp B & Son, saw mill

OUVRY

Kent Co, Population about 55

Goulet George, Postmaster
Hughson F, general store

FERRY'S SEEDS are Known Everywhere, Sold Everywhere, Grown Everywhere.

OXLEY

Essex Co Population about 50

Bell Charles, Appraiser Canada Permanent Loan & Savings Co
Elliott Allanson, Postmaster
Pearse G, grocer
Russell Hugh, blacksmith

PALMYRA

Kent Co Population about 75

Banghart L, general store
Nage J E, general store
Johnston L, agril implts
McPhail P N, agril implts
Mills John, Postmaster
Reynolds J H, blacksmith

PAQUETTE STATION

Essex Co (A rural Post Office)

Harshaw J, Postmaster

PELEE ISLAND

Essex Co Population about 500

Barnes W H & Co, stone quarry
Finlay John, wines
Hamilton J S & Co, wine mnfrs
Little Robert hotel
McCormick Arthur, Postmaster & Grocer
McCormick E, dressmaker
McIntyre Charles, blacksmith
McQueen Bros, saw mill
Pelee Island Wine & Vineyard Co, wine mnfrs
Rehberg H H, wine mnfr
Smith Thadeus, wine mnfr
Toronto Stone Co, stone quarry
Wardroper E, wine mnfr
Watt John, general store
Wilderspin Edward, boots & shoes

PELEE ISLAND EAST

Essex Co (A rural Post Office)

Brown L S, Postmaster

PELEE ISLAND SOUTH

Essex Co (A rural Post Office)

Ferguson B E Mrs, Postmistress

PERCH STATION

Lambton Co (A rural Post Office)

Bright Robert, Postmaster

PETITE COTE

Essex Co (A rural Post Office)

Chappus A, Postmaster

PETROLEA

Lambton Co Population about 4,300

Abell S D, Merchant Tailor etc (see adv)
Adams John, printer & publisher
Aitken Wm, baker
Alley H B B dry goods
Anderson House, D O'Leary Propr (see adv)
Anderson Robert, livery
Anderson T J, barrister
Archer E A marriage licenses
Armstrong W R, livery
Atwood & Co, books etc
Balls & Borland, Carriage Makers (see adv)
Balster J C, jeweler
Bank of Toronto, W F Cooper Mngr (see adv)
Barclay Patrick, Postmaster
Barrett J & Son, oil producers
Belasco Joseph, clothing
Bickell John, grain
Bott George, furniture
Bowen Wm, carriage maker
Bradley J G, carpet weaver
Bradley R I, torpedo mnfr
Branston Henry, ticket agent
Calder R M, physician
Callinan R & Co, liquors
Cameron A, grocer etc
Cameron J & Co, tailors
Cameron & McKitrick, oil operators
Canneff Henry, jeweler
Church Frank, harness
ChurchillDavid musical instruments

BUY ONLY THE RELIABLE AND POPULAR KARN PIANO & ORGAN

WRITE FOR A CATALOGUE. Address, D. M. FERRY & CO., WINDSOR, ONT.

KARN PIANOS RECEIVED THE GOLD MEDAL JAMAICA EXHIBITION, 1891

Petrolea—Continued.

Clark Mr, implt agent
Colter C F, Dentist, (see adv)
Cooley H, valve cup mnfr
Cooper W F, Mngr Bank of Toronto
Corey H, oil producer
Corey H & Son torpedo mnfrs
Cress N, Photographer (see adv)
Cross F, painter
Dale W H, druggist
Dawson & Greenizen, barristers
Denham George, druggist
Diamond James, shoemaker
Downer J W, agril implts
Draper T, machinist
Dundas I K Miss, dressmaker
Dunfield J A, grocer
Dunfield & McKee, Physicians (see adv)
Dyer W R, tobacconist
Edmunds N, blacksmith
Edwards O C, oil producer
Egan Charles, Insurance Agent etc (see adv)
Elliott Mrs, music teacher
Endress Bros, furniture
Englehart J L, oil producer
English W, oil producer
Ewing Bros, grocers
Fairbank C O, physician
Fairbank J H, oil producer etc
Fairbank, Rogers & Co, oil refiners
Farr C A, hotel
Fisher Wm, baker
Flater F W, surveyor
Fletcher Edwin, hotel
Fletcher Thomas, Pop Mnfr
Fletcher W D, marble works
Forsyth H C, shoemaker
Forsyth S M Miss, dressmaker
Geadon & McCourt, tinners
Gibson W K, oil operator
Gleeson A Miss, music teacher
Gorman Bros, laundry
Gorman Michael blacksmith
Gray & Watson, Boots & Shoes (see adv)
Griffiths & Shaunessy, Barristers (see adv)
Grummett Joseph, blacksmith
Gurd A T, oil operator
Hackett Wm, Propr Tecumseh House (see adv)
Hawken David shoemaker
Hawken D Mrs, fancy goods
Herring Richard, Printer & Publisher (see adv)
House Miss, dressmaker
Hunter J P, barber
Imperial Oil Co (Ld), oil refiners
Isbister John, barrister
Jackson G W, barber
Jackson R & J, lumber
Jenkins Charles, oil operator
Johnson Bros, hotel
Johnstone J Miss, dressmaker
Jones C A, Land Surveyor etc (see adv)
Joyce Ernest, stoves & tinware
Jupp & Young, Veterinary Surgeons (see adv)
Kemp Alexander, carpenter
Kendall Joseph, Flour & Feed (see adv)
Kennedy Michael, coal & wood
Kerr J & J, contractors
Lancaster J A, oil producer
Leslie S Mrs, dressmaker
Ley Joseph, barber
Longhead G D, physician
Lowery Bros, books
Lowery J A, sewing machines
McBain Mrs, dressmaker
McCall & Reiley, general store
McCort James, oil operator
McDermand Arthur, boots & shoes
McDonald Andrew, blacksmith
McDonald John, oil operator
McEwen Robert, baker
McKee & Marwick, Iron & Brass Founders (see adv)
McKenzie C, oil operator
McKenzie David, loan agent
McKenzie M Mrs, restaurant
McLarty E B Miss, milliner
McLure Donald, tailor
McMillan D & Co, dry goods
McRobie John, druggist
MacAlpine R S, physician
MacKenzie John, insurance
Mann & Co, grocers
Marks J W, tailor
Marshall Edward, butcher
Marshall Joseph, veterinary surgeon

FERRY'S SEEDS are Known Everywhere, Sold Everywhere, Grown Everywhere.

PETROLEA CARRIAGE WORKS.

BALLS & BORLAND

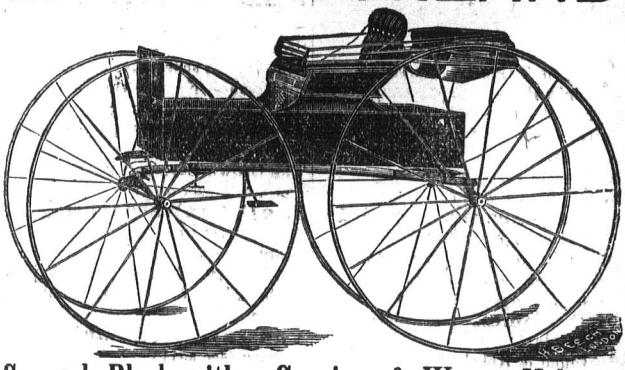

General Blacksmiths, Carriage & Wagon Makers,

PETROLEA STREET,

PETROLEA, - ONTARIO.

GOLD MEDAL KARN PIANOS AND ORGANS, SUPERIOR TO ALL OTHERS

—ESTABLISHED 1865.—

The PETROLIA ADVERTISER

AND CANADIAN OIL JOURNAL

R. HERRING, EDITOR & PROPRIETOR,

PETROLIA, - ONT.

THE LEADING OIL JOURNAL OF CANADA.

THE LARGEST CIRCULATION IN THE COUNTY. THE HANDSOMEST AND BEST EQUIPPED OFFICE IN THE WEST.

Subscription $1.50. Foreign $2.00 in advance

WRITE FOR A CATALOGUE. Address, D. M. FERRY & CO., WINDSOR, ONT.

KARN PIANOS AND ORGANS ARE WARRANTED FOR SEVEN YEARS

Petrolea—Continued.

Maston C, grocer
May Samuel & Co, millers
Melrose M Miss, dressmaker
Milloy A, dentist
Milne W A, dry goods
Moncrieff & Gausby, barristers
Morris R, Banker(see adv)
Morwood M Mrs, confectionery
Mott G B, physician
National Oil Works, oil refiners
Noble J D, oil operator
Noble W R, jeweler
O'Leary Dennis, Propr Anderson House (see adv)
Oil Well Supply Co, engines etc
Parisian Steam Laundry,
Parsons George, fancy goods
Peat James, Auctioneer etc (see adv)
Penfound & Knight,harness makers
Perkins W A, general store
Perran G A, oil producer
Petrolia Advertiser, R Herring Propr (see adv)
Petrolea Crude Oil & Tanking Co
Petrolea Oil Co Ld,R D Noble Pres
Petrolea Topic, John Adams propr
Pitman James, baker
Pollard Edward, stoves & tinware
Primmer George, grocer
Proctor J E, grocer
Producers Tanking Co, W H Hammond pres
Pryor H T & Son, boots & shoes
Richmond Albert, barber
Richmond Wm, undertaker
Riordon Samuel, barber
Robson G B, photographer
Rogers John, general store
Rose Edward, butcher
Rose M Mrs, grocery
Rosford & Phelan, blacksmiths
Rowles & Co, musical instruments
Sanson Wm, machinist
Scarsbrook A, grocer etc
Scott John, livery
Scott Wm, confectionery
Shields D M, grocer
Simmons Oliver, oil producer
Simpson J L, accountant
Sinclair John, auctioneer
Smith Frank, oil operator
Smith John, blacksmith
Spurr & Bogas, butchers
Spurr & Vigar, butchers
Stewart James, carriage maker
Stirrett & Co, dry goods
Stone G F, stoves & tinware
Stuart F E, shoemaker
Sturgeon A K, physician
Swift S, clothing
Tecumseh House, Wm Hackett Propr (see adv)
The Crown Savings & Loan Co, John Fraser mngr
The Crown Warehousing Co, R Morris Pres
Thompson James, cabinet maker
Van Tuyl B S, Mngr of Adjustable Link & Spring Combined Road Cart
Van Tuyl & Fairbank, Hardware (see adv)
Van Tuyl & Hayhurst, oil operators
Van Tuyl & Kleinstiver, thrashing machine mnfrs
Vaughn & Fairbank, bankers
Waddell J C, dry goods
Walker John, oil producer
Watson George, Stoves & Tinware (see adv)
Watson John, boots & shoes
Webb F R, insurance
Webb & Co, dry goods
Webster J A, solicitor
Western of Canada Oil Lands & Works Co (Ld), Charles Jenkins agent
Winnett Richard & Son, boiler makers

PIKE CREEK

Essex Co Population about 120

Cada John, flour mill
Desmarais E H, Postmaster & General Store
Dumouchelle F, hotel
Little C, saw mill
Maisonville B, hotel
Mero C, blacksmith
Tournier A A, physician

FERRY'S SEEDS are Known Everywhere, Sold Everywhere, Grown Everywhere.

S. D. ABELL,

Merchant Tailor and Gents' Outfitter.

Fine Hats and Furs, Collars, Ties, Cuffs, Shirts, Hosiery, Underwear, Waterproof Clothing, Etc.

Opp. The Post Office, - - - PETROLEA.

THE BANK OF TORONTO,

CANADA.

INCORPORATED 1855.

Paid up Capital, $2,000,000. | **Rest, $1,800,000.**

A General Banking Business transacted. Drafts issued payable at all points. Collections made on favorable terms. Interest allowed on deposits at current rates.

W. F. COOPER, Manager, Petrolea Branch.



Gray & Watson,

DEALERS IN

Fine Footwear, Trunks, Valises, Bags and Satchels.

Custom Work and Repairing Promptly Done

Archer Block, - PETROLEA.

NOAH CRESS,

PHOTOGRAPHER

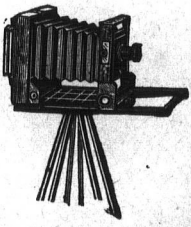

SWIFT'S BLOCK,

PETROLEA, ONT.

Life Size and Family Groups a Specialty.

WRITE FOR A CATALOGUE. Address, D. M. FERRY & CO., WINDSOR, ONT.

GOLD MEDAL KARN PIANOS AND ORGANS, SUPERIOR TO ALL OTHERS

KARN PIANOS AND ORGANS ARE WARRANTED FOR SEVEN YEARS

McKEE & MARWICK,

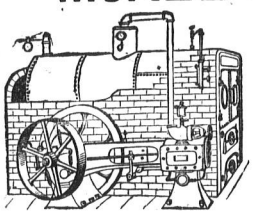

Iron and Brass Founders, &c

MANUFACTURING OF AUTOMATIC CUT-OFF ENGINES A SPECIALTY.

STEAM PUMPS

Manufacturers of all kinds of

MILL MACHINERY.

ROBERT STREET, - PETROLEA.

R. MORRIS,

PRIVATE BANKER

PETROLEA, ONT.

TRANSACTS A GENERAL BANKING BUSINESS.

REFERENCE: THE MOLSON'S BANK.

Collections promptly attended to. Fire, Life and Marine Insurance

OFFICE: G. T. R. BUILDING. MONEY TO LOAN.

JAMES PEAT,

Auctioneer and Commission Merchant

Farm and Oil Lands for Sale.

Agent for Federal Life and London Accident and Guarantee Co's.

PETROLEA, - - ONT.

GEORGE WATSON,

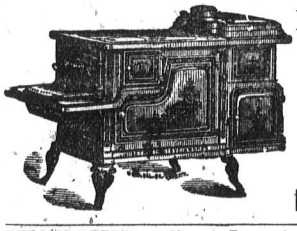

Dealer in all kinds of Tin, Copper & Sheet Iron Ware, Eavetroughing a Specialty.

All Kinds of Stoves always on Hand.

PETROLEA, - ONTARIO.

FERRY'S SEEDS are Known Everywhere, Sold Everywhere, Grown Everywhere.

CHAS. EGAN,

Insurance, Oil & Real Estate Broker

TELEPHONE 5. MONEY TO LOAN.

PETROLEA, - - ONTARIO.

THE TECUMSEH HOUSE,

WM. HACKETT, PROPRIETOR.

Newly Furnished Throughout. Livery in Connection.

RATES: $1.50 PER DAY.

PETROLIA, -:- -:- *ONT.*

C. A. JONES,

Dominion Land Surveyor, Civil Engineer and Real Estate Agent.

OFFICE, MEARNS BLOCK, PETROLEA,

Next door to Messrs. Dawson and Greenizen.

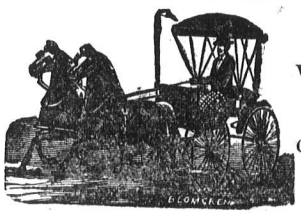

JUPP & YOUNG,

VETERINARY SURGEONS.

Diploma on Veterinary Dentistry.

CALLS PROMPTLY ATTENDED TO.

Office, Oil Exchange Hall, PETROLEA,

Office open all night.

J. KENDALL,

Flour, Feed & Seed Merchant

Chopping done to Order. Highest Prices Paid for Grain of all kinds.

WHOLESALE AND RETAIL.

169 Petrolea St. West, - - PETROLEA.

WRITE FOR A CATALOGUE. Address, D. M. FERRY & CO., WINDSOR, ONT.

COLD MEDAL KARN PIANOS AND ORGANS, SUPERIOR TO ALL OTHERS

KARN PIANOS AND ORGANS ARE WARRANTED FOR SEVEN YEARS

ANDERSON HOUSE,

D. O'LEARY, - Proprietor.

Opp. G. T. Ry. Depot, PETROLEA, ONT.

Artificial Teeth $7 to $12 per Set.
Crown and Bridge Work a Specialty

Dr. C. F. Colter,
VITALIZED AIR ADMINISTERED.

Particular attention paid to the preservation of natural teeth. Write and make appointment.

Office Hours, 9:30 a.m. to 1 p.m., and 2 p.m. to 5:30 p.m.

Office, Lancey's Folly. Residence, Warren Ave
PETROLEA, - ONT.

S. F. Griffiths. A. E. Shaunessy

Griffiths & Shaunessy,

BARRISTERS, SOLICITORS, &c

Petrolea, - Ont.

PINEHURST

Kent Co. (A rural Post Office)

O'Keefe J T, Postmaster

POINT EDWARD

Lambton Co. Population about 2,000

Boyd W A, carpenter
Fitzgibbon David, hotel
Fraser James, grocer
Heffron Dennis, bakery
Ingersoll G G, druggist
Kaupp L, butcher
Knauff J L, barber
McCleister Wm, dry goods etc
O'Neill J F, Postmaster & Grocer
Phelps Eugene, grocer
Rose J W, barber
Scott G W, dry goods
Sharp Michael, butcher
Shaw John, lumber
Spetz Albert, hotel
Suhler David, merchant tailor

PORT ALMA

Kent Co Population about 30

Cameron Angus, blacksmith
Cooper S, Postmaster
Simpson J W, general store

PORT FRANKS

Lambton Co Population about 40

Hasselwood L Mrs, Postmistress
Williams Joseph saw mill

PORT LAMBTON

Lambton Co Population about 300

Beatty Mary, hotel
Davis Frank, butcher
Forbes P, hotel
Hall Nicholas, general store
Henderson John, builder
Jackson N P, Physician
Lane A B, blacksmith
McDonald W H, grocer

FERRY'S SEEDS are Known Everywhere, Sold Everywhere, Grown Everywhere.

McNulty J D, Postmaster
O'Leary & Downs, hotel
Ross R Miss, baker

PUCE

Essex Co Population about 110

Coutts D, Postmaster & General Store
Coutts & Major, timber
Eaton Manuel, ashery
Major & Blanchet, saw mill
Scott J W, general store
Trimble N W, saw mill

QUINN

Kent Co, Population about 50

Burke Thos, blacksmith
Case J S, Postmaster & General Store
Smith C F, Stave Mill

RAVENSWOOD

Lambton Co Population about 25

Nimmo Wm, Postmaster & General Store
Palmer James, blacksmith
Williamson James, blacksmith

RIDGETOWN

Kent Co Population about 3,000

Anderson J A C Mrs, dressmaker
Arlington House, P R Campbell Propr (see adv)
Armstrong F Miss, millinery
Baker J H, miller
Banker E C Mrs, millinery
Barclay Wm, auctioneer
Bawden P, druggist
Bedard J E, butcher
Beedle Joseph, hotel
Bentley G A, dentist
Bowman Wm, tailor
Bridgeman A, barrister
Brien George, tailor
Buller T L, saw mill
Campbell P R, Propr Arlington House (see adv)
Carpenter L, insurance
Carr Wm, shoemaker
Cates I D, shoemaker
Cattle & Porter, Harness Makers (see adv)
Cochran Duncan insurance
Cochran & Wilson, grain
Cole Peter, pumps
Coll S, barber
Coyne J W dentist
Craig Thomas, general store
Darling C, harness
Dauphin C E, confectionery
Davidson Robert, tailor
Drake James, barber
Duck Geo H, insurance
Duck H F & G H, brokers
Echlin George, grocer
Elliott J A, Insurance Agent & Appraiser Canada Permanent Loan & Savings Co
Elliott & Co, Bankers (see adv)
Ellis Samuel, barber
English S W, Wines & Liquors (see adv)
Fansom Fred, machinist
Ferguson Duncan A, Steam Laundry (see adv)
Ford E Mrs, dressmaker
Freeman & Truax, lime
Gage & McBrayne, livery
Gerbig C H, general store
Gibbs J S, shoemaker
Gillies H N, grocer
Graham R J, cheesemaker
Graham W B, druggist
Gosnel, Burchel & Delmage, implt agents
Green David, veterinary surgeon
Green H M, hardware
Grigg A J, jeweler
Grose & Thorold, boots & shoes
Guest T G, grocer
Hagaman & Jull, general store
Hancock L S, Postmaster
Hay M G, books etc
Hitch Wm, brickmaker
Hummel L J, jeweler
Hurdon N D, Mngr Molsons Bank
Ingram E E, hotel
Johnson J R, Celery Grower (see adv)
Johnston D A, sewing machines

BUY ONLY THE RELIABLE AND POPULAR KARN PIANO & ORGAN

WRITE FOR A CATALOGUE. Address, D. M. FERRY & CO., WINDSOR, ONT.

KARN PIANOS RECEIVED THE COLD MEDAL JAMACIA EXHIBITION, 1891

Ridgetown—Continued.

Jones John, blacksmith
Jones Thomas, livery
Kiborn Frank G, Photographer (see adv)
Laing Andrew, barber
Laing Joseph, Hardware etc (see adv)
Lake C, physician
Lee Jung, laundry
Leitch Daniel, billiard hall
Livingston H, bean dealer
Locke J C, furniture
Logan David dry goods
Lounsbery Jacob, carriage maker
Lumley & Hartwick hotel
McCulloch John, general store
McDonald H J, coal
McGregor John, harness
McKay Emanuel, printer & pub
McKinley J P, insurance
McLean D J, grocer
McPherson John, seeds
McPherson J Mrs, millinery
Macfarlane M T, physician
Macfarlane N, dry goods
Madden K Miss, dressmaker
Marr Delaski, physician
Marr F B physician
Middleditch George, Foundry & Machinist (see adv)
Millon Patrick, barber
Mills & Mills barristers
Mitton Bros confectionery
Molsons Bank, N D Hurdon Mngr (see adv)
Morgan W H B, wagon maker
Nagle J W, veterinary surgeon
Norton I W, photographer
O'Loane Daniel, Blacksmith (see adv)
Owen J B, Planing Mill & Lumber Dealer (see adv)
Page J W, baker
Paine E J, boots & shoes
Parney L D, contractor
Peddie & Co, dry goods
Pool John, Mngr Traders Bank of Canada
Richardson & Campbell, livery stable
Ridgetown Canning & Preserving Co (Ld)
Ridgetown Plain Dealer E McKay pub
Ridley & Gundy, barristers
Robins M R, confectionery
Rowe W B, veterinary surgeon
Rushton & Cochran, produce
Ruth A S, baker & confectioner
Ruth Bros, stoves & tinware
Scane L, dressmaker
Scane & Smith, surveyors
Shaw Misses, millinery
Simpson David, carriage maker
Smith H D, barrister
Stalker John, physician
Steele T, grain
Steer Norman, musical instruments
Sumner S, books
Taylor E A, tailor
Thatcher J E, marble works
The Standard, Wm Wesley propr
Tighe & Stringer, grain
Traders Bank of Canada, John Pool Mngr (see adv)
Tucker Henry, jeweler
Vogler A S, dentist
Wakeford E, miller
Watson Bros, Builders, Contractors, Coopers etc (see adv)
Watson G A, insurance agent
Watson John, painter
Watson O K, barrister
Watt Mrs, weaver
Watt Richard, founder
Watters W H, carriage maker
Wesley Wm, printer & publisher
West C, flour, feed & seeds
West & Tear Misses, dressmakers
Westland George, butcher
Yocan John, machinist
Young J W, blacksmith
Young R C, physician

RIDLEY

Kent Co Population about 100

Jacobs S, shoemaker
Patterson A D, Postmaster
Ridley Wm, Blacksmith

ROKEBY

Lambton Co (A rural Post Office)

Campbell M Mrs, Postmistress

FERRY'S SEEDS are Known Everywhere, Sold Everywhere, Grown Everywhere.

Best Accommodation for Travellers. Choice Wines, Liquors and Cigars.

ARLINGTON HOUSE,

RATES $1.50 PER DAY.

P. R. CAMPBELL, - PROPRIETOR.

This house is new and is lit throughout with natural gas, and furnished with all the latest modern conveniences.

RIDGETOWN, ONT.

GEO. MIDDLEDITCH,

RIDGETOWN IRON WORKS

FOUNDRY, MACHINE, BOILER AND BLACKSMITH SHOP.

Stationery & Portable Engines, Boilers, Saw Mill & General Machinery.

Land Rollers, Corn Shellers, Bean Planters, Bean Harvesters, Bean Threshers.

Wrought, Cast Iron and Pipe Fencing.

Telephone Connection. RIDGETOWN.

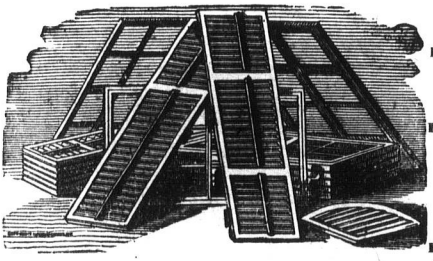

J. B. OWEN,

Builder, Contractor and Planing Mill,

and dealer in

Lumber, Lath and Shingles.

Office and Mill

VICTORIA AVENUE,

RIDGETOWN, - ONT.

WATSON BROS.,

COOPERS, BUILDERS AND CONTRACTORS

and Manufacturers and Dealers in

HARDWOOD LUMBER, STAVES, HOOPS AND HEADINGS.

Pine Lumber, Lathe, Shingles, Etc. Sawing and Planing done for the Trade and the General Public.

Office and Factory: Victoria Avenue,

RIDGETOWN, - - - ONT.

WRITE FOR A CATALOGUE. Address, D. M. FERRY & CO., WINDSOR, ONT.

BUY ONLY THE RELIABLE AND POPULAR KARN PIANO & ORGAN

KARN PIANOS RECEIVED THE GOLD MEDAL JAMACIA EXHIBITION, 1891

CATTLE & PORTER

—DEALERS IN—

Harness, Collars, Whips, Trunks, Valises, Robes & Blankets

Large Stock of Turf Goods always on hand. Ladies and Gents' Riding Saddles kept in Stock. Plastering Hair Kept in Stock.

Opp. Lozar House, - RIDGETOWN, ONT.

S. W. ENGLISH,

IMPORTER OF

Wines and Liquors, Foreign and Domestic Cigars.

TELEPHONE CONNECTION.

RIDGETOWN, : ONT.

ELLIOTT & COMPANY

BANKERS.

J. A. ELLIOTT, - - - - - MANAGER.

RIDGETOWN, - ONT.

Ridgetown Steam Laundry,

DUNCAN A. FERGUSON, PROPR.

Offices—Rodney ; Bismark ; Thamesville ; Cedar Springs, Sanderson ; Fargo and Morpeth.

M. L. SNIDER, M'G'R.

RIDGETOWN CELERY FARM,

J. R. JOHNSON, PROP'R.

OUR MOTTO :

" Nothing but the Best Celery shipped every day in the year "

FERRY'S SEEDS are Known Everywhere, Sold Everywhere, Grown Everywhere.

"PHOTOS"

When you want a Photo taken by the instantaneous process and finished in the latest style, go to

OPP. LOZAR HOUSE, **FRANK G. KIBORN,** RIDGETOWN, ONT.

JOS. LAING,

Dealer in all kinds of

HARDWARE STOVES AND TINWARE.

SPORTING GOODS,

GUNS, POWDER, SHOT, WADS AND SHELLS.

Main St. - - - RIDGETOWN.

N. B.—I make loaded shells a specialty. Please give me a call

—THE—

Molsons Bank,

John H. R. Molson, F. Wolferstan Thomas,

PRESIDENT. GEN'L MANAGER.

N. D. Hurdon, Manager Ridgetown Branch.

DANIEL O'LOANE,



Horseshoer and General Blacksmith.

RIDGETOWN, -:- ONT.

TRADERS BANK OF CANADA.

RIDGETOWN BRANCH.

AUTHORIZED CAPITAL, $1,000,000. HEAD OFFICE, TORONTO.

Drafts issued on all points of Canada. Special attention paid to Collections.

JOHN POOL, Manager, Ridgetown Branch.

WRITE FOR A CATALOGUE. Address, D. M. FERRY & CO., WINDSOR, ONT.

GOLD MEDAL KARN PIANOS AND ORGANS, SUPERIOR TO ALL OTHERS

KARN PIANOS AND ORGANS ARE WARRANTED FOR SEVEN YEARS

ROMNEY

Kent Co Population about 75

Coatsworth K, carpenter
Coatsworth Caleb, Postmaster
Dunbar W, general store
McMackon Bros, saw mill

RONDEAU

Kent Co Population about 75

Anger Peter, blacksmith
Hartford L, Postmaster
Hartford Samuel, lime kiln
Sterling A, general store

RUSCOM RIVER

Essex Co Population about 100

Mather Ralph, Postmaster & Lumber Dealer
Ray Caroline, hotel

RUSCOM STATION

Essex Co Population about 100

Geroux F, hotel
Lefevre C J, grocer
McNaughton R, general store
Mathers J D, Postmaster &General Store
Murray J & Co, saw mill

RUTHERFORD

Lambton Co Population about 75

Atwell Wm, shingle mill
Bresett Henry, grocer
Dawson Albert, blacksmith
Johnston J A, saw mill
Munn H C, hotel
PrescottJohn, Postmaster&General Store
Tims George, saw mill

RUTHVEN

Essex Co Population about 350

Bishop P M, harness
Boussey Lewis, harness
Jones G J, nurseryman
Moore J E, general store
Oliver C, physician
Pearce Thomas wagon maker
Stewart E B, general store
Stewart Simon, hotel
Wigle E R, hardware
Wigle F A, Postmaster
Wigle J H, general store
Wigle W D, grocer
Windsor Enoch, fruit canner

ST CLAIR SIDING

Essex Co Population about 25

LeBoeuf E, charcoal
Souchereau S, Postmaster and General Store

ST JOACHIM RIVER RUSCOM

Essex Co Population about 90

Bacon Joseph, shoemaker
Belleparch T, hotel
Beulet Eugene, Postmaster and General Store
Janisse J B, blacksmith
Sauve Joachim, blacksmith

SANDWICH

Essex Co Population about 1,000

Baylis Benjamin, grocer
Beneteau Cleophas, blacksmith
Boismier Joseph, blacksmith
Broult E, butcher
Byers A G, hotel
Curry & Robinet, brick makers
Fecteau J B, tinsmith
Galibois Leandre, carpenter
Gauthier Mary, hotel
Green Robert, hotel
Guindon M, wine mnfr
Henderson J Mrs, general store
Horn John, hotel
Hurt Francis, grocer
Hutchinson W M, shoemaker
Jessop George, butcher
Leonard Eugene, harness
McKee R, butcher
Mailloux Joseph, Wines and Liquors

FERRY'S SEEDS are Known Everywhere, Sold Everywhere, Grown Everywhere.

Marcotte Henry, carpenter
Marentette D, hotel
Mason C A, baker
Mason & Son, brick mnfrs
Ouellette Victor, Postmaster
Page & Desrosiers, grocers
Pare L T, physician
Pentland G R M, issuer of marriage licenses
Pequegnot & Co, general store
Quarry W B, physician
Richardson Henry, shoemaker
Smith J L, hotel
Sparks Wm, barber
Spiers John, general store
Windsor Patent Brush Co (Ld) brush mnfrs

SARNIA

Lambton Co Population about 8,000

Adams Joshua, barrister
Alexander S M Mrs, hotel
Allingham Wm, billiard hall
Bank of Montreal, G H Griffin mngr
Barr David jeweler
Barrie W J tinsmith
Barron Alex, grocer
Barron John, photographer
Bartrand G H, butcher
Battley E P, jeweler
Batty Albert, dyer
Blaikie Francis, machinist
Bourne Elias restaurant
Broderick & Co, tailors
Brown W G, grocer
Brown & Co vet surgeons
Bucke J P, barrister
Buckley John, hotel
Buckley Patrick, hotel
Callum & Le Seuer, boots & shoes
Cameron Alex, baker
Canadian Bank of Commerce A D McLean, Mngr (see adv)
Canadian Express Co, Thomas H Cook, Agent (see adv)
Canadian Oil Co, coal oil
Carr B, grocer
Carroll C, barber
Chapman House, Kidd & Reilley, Proprs (see adv)
Clark A C, Asst Mngr & Secy Treas Lambton Loan & Savings Co & Appraiser Canada Permanent Loan & Savings Co
Clark E A, insurance
Clark Peter & Co, Grocers etc (see adv)
Clark W B, forwarder
Clark & Fowler, dry goods etc
Clement J J, drugs
Coates Fred J, dry goods
Collins Daniel, shoemaker
Colter W H B, dentist
Convent of Our Lady of Lake Huron
Cook Thomas H, Banker etc [see adv]
Cosby D, barber
Crawford & Roberts, contractors
Cronin J D, boarding stable
Crosbie John E, livery
Crouch Wm, boots & shoes
Curr & Hall, blacksmiths
Currie & Co, tailors
Dalziel A H, Appraiser Canada Permanent Loan & Savings Co
Davis H G, tailor
Dawson John P, Postmaster
Deming E R tailor
Dodds I Miss, milliner
Doherty Mnfg Co, stove mnfrs
Donaldson D, liquors
Douglas J C, Mngr Huron & Lambton Loan & Savings Co
Duncan J T, butcher
Duncan R, barber
Eacrett Charles harness
Edwards R, marble works
Elder & Paul, marble works
Ellis C S, dry goods
Ellison Joseph, hotel
English G C, grocer
Ennis John, confectioner
Farmer L Mrs, dressmaker
Farr W M & Son carriage makers
Farr & Sharpe, soda water mnfrs
Feeny John, grocer
Foster E, grocer
Fotherby M, barber
Foulds James G, baker
Francis J J, surveyor
Fraser A S, physician
Frayne Mrs, dressmaker
Fry James, tailor

BUY ONLY THE RELIABLE AND POPULAR KARN PIANO & ORGAN

WRITE FOR A CATALOGUE. Address, D. M. FERRY & CO., WINDSOR, ONT.

KARN PIANOS AND ORGANS ARE WARRANTED FOR SEVEN YEARS

Sarnia—Continued.

Gallie H Miss, dress maker
Garroch D M, laundry
Garroch John, coal
Geary R, druggist
Glynn & Son, gunsmiths
Goodison John, agril implts
Goodman F, upholsterer
Gordon T J, insurance agent
Gorman H, printer & publisher
Gowans James, barrister
Granger Walter, confectioner
Gray D & Co, Boots & Shoes (see adv)

D. Gray & Co.,

Manufacturers of and Dealers in

BOOTS AND SHOES, LEATHER AND FINDINGS.

ESTABLISHED 1840.

SARNIA, - - ONT.

Great Northwestern Telegraph Co, Thomas H Cook Agent (see adv)
Gurd & Kittermaster, barristers
Hamilton Robert, butcher
Hanna L Miss, dress maker
Hanna & Burnham, barristers
Harkness W G, auctioneer
Harris B, junk dealer
Hepburn James, barber
Heuser Peter, brewery
Hickingbotham Mrs, music teacher
Higgins James, confectioner
Hill W H, grocer & miller
Hitchcock Bros, bicycles
Hitchcock M A, fish
Huron & Lambton Loan & Savings Co, J C Douglas Mngr (see adv)
Industrial Mortgage & Savings Co, J S Symington Mngr (see adv)
Jackson Wm, florist
Johnston L B, blacksmith
Johnston Sutherland, druggist
Johnston T G, physician
Johnston Wm, grocer
Jones J H, surveyor
Joss Alexander plumber
Kaupp J & Son, butchers
Kelly James, confectioner
Kennedy J, grocer
Kenny Randall, grocer
Kerwin P, liquors
Kidd & Reilley, Proprs Chapman House (see adv)
Kenny T & Co, Wholesale Grocers (see adv)
King James, miller
Kinsman H F, dentist
Knight Wm, barber
LaCroix C, grocer
LaCroix John, restaurant
Lambert J H, tailor
Lambton Loan & Investment Co, C MacKenzie Pres, A C Clark Asst Mngr (see adv)
Langan John, Boots & Shoes (see adv)
Lawrence Jacob & Sons, planing mill
Lawrie A & Co, hardware
Leys John, accountant
LeBel J D, lumber dealer
Lister, Cowan & MacKenzie, Barristers
Lockhart A & Co, sewer pipe
Lockhart James, lime
Logan Jno R, Barrister (see adv)
Logie Wm, physician
Loughead J S, wharfinger
Loughead J S & Co, hub & spoke mnfrs
Lougheads, Sarnia & Port Huron Ferry Line
Lowrie Joseph, blacksmith
Lowrie Works, carriage builders
Lucas George jr, harness
Lucas James, livery
Lucas Samuel, harness
Luscombe Wm, butcher
McCart Daniel, grocer
McCloskey John, grocer
McCrae Bros, coopers
McCrae D, express & ticket agent
McCrae J G, books
McDougall & Thibodeau, teas & coffees

FERRY'S SEEDS are Known Everywhere, Sold Everywhere, Grown Everywhere.

THOMAS H. COOK,
BANKER.

Offices: New Carter Block, Front Street, SARNIA, ONT.

Commercial and Private Loans on approved security. Farmers Notes discounted. Drafts issued payable at all points in Canada & United States

AGENCY OF—Great Northwestern Telegraph Company; The New York Life Insurance Company ; The Cunard Line, Ocean Steamship Company ; The Agricultural Insurance Company; Canadian Express Companys Money Order Agency.

BANKERS—The Bank of Toronto; The National Bank of Commere.

COLD MEDAL KA

THE HURON AND LAMBTON
Loan and Savings Company.

CAPITAL, PAID UP, - - $329,903,38.
RESERVE, - - - - 45,000,00.

DEPOSITS RECEIVED AND BEST RATES OF INTEREST ALLOWED.

Loans Made on Terms Advantageous to Borrowers at Lowest Rates.

J. C. DOUGLAS, - MANAGING DIRECTOR.

JAMES A. McDOWALL,
BARRISTER, ETC.

Office, Front Street, - Sarnia, Ontario.

Loans, Patents, Land, Ship and General Conveyancing.

NOTARY, COMMERCIAL AND MARINE.

P. O. BOX, 645.

WRITE FOR A CATALOGUE. Address, D. M. FERRY & CO., WINDSOR, ONT.

ERIOR TO ALL OTHERS

FOR SEVEN YEARS

Sarnia—Continued.

Gallie H Miss, dress maker
Garroch D M, laundry
Garroch John, coal
Geary R, druggist
Glynn & Son, gunsmiths
Goodison John, agril implts
Goodman F, upholsterer
Gordon T J, insurance agent
Gorman H, printer & publisher
Gowans James, barrister
Granger Walter, confectioner
[illegible]
Higgins James, confectioner
Hill W H, grocer & miller
Hitchcock Bros, bicycles
Hitchcock M A, fish
Huron & Lambton Loan & Savings Co, J C Douglas Mngr (see adv)
Industrial Mortgage & Savings Co, J S Symington Mngr (see adv)
Jackson Wm, florist
Johnston L B, blacksmith
Johnston Sutherland, druggist
Johnston T G, physician
Johnston Wm, grocer
Jones J H, surveyor
Joss Alexander plumber
Kaupp J & Son, butchers
Kelly James, confectioner
Kennedy J, grocer
Kenny Randall, grocer
Kerwin P, liquors
Kidd & Reilley, Proprs Chapman House (see adv)
Kenny T&Co, Wholesale Grocers
[illegible]
Lowrie Works, carriage builders
Lucas George jr, harness
Lucas James, livery
Lucas Samuel, harness
Luscombe Wm, butcher
McCart Daniel, grocer
McCloskey John, grocer
McCrae Bros, coopers
McCrae D, express & ticket agent
McCrae J G, books
McDougall & Thibodeau, teas & coffees

KARN PIANOS A

FERRY'S SEEDS are Known Everywhere, Sold Everywhere, Grown Everywhere.

THOMAS H. COOK,

BANKER.

Offices: New Carter Block, Front Street, SARNIA, ONT.

Commercial and Private Loans on approved security. Farmers Notes discounted. Drafts issued payable at all points in Canada & United States

AGENCY OF—Great Northwestern Telegraph Company; The New York Life Insurance Company ; The Cunard Line, Ocean Steamship Company ; The Agricultural Insurance Company;Canadian Express Companys Money Order Agency.

BANKERS—The Bank of Toronto; The National Bank of Commere.

LEADING DOLLAR A DAY HOUSE.

THE CHAPMAN HOUSE,

KIDD & REILLEY, Proprietors.

Market Square, - SARNIA, ONT.

Best Accommodation for Travellers.
Choicest Liquors and Cigars always on hand.
Good Stabling and Attentive Hostlers.
The Proprietors have added Baths to the Hotel.

THE LAMBTON LOAN AND INVESTMENT COMPANY,

SARNIA, - ONTARIO.

ESTABLISHED 1844.

Capital Authorized,	$1,000,000.	Assets. -	$1,400,000.
Rest, -	250,000.	Stock Paid Up, -	500,000.

The Oldest and Best Investment Co. in the Western District. Are prepared at all times to lend upon terms to suit borrowers, any sum at the very best rate. The leniency of this Company to its patrons as shown by first year of experience, makes it the most popular Company. All our Investments are made upon landed security only. We buy Mortgages, receive Deposits, issue Debentures, and lend to Municipalities. For further particulars apply to

A. C. CLARK, Sarnia.

JAMES A. McDOWALL,

BARRISTER, ETC.

Office, Front Street, - Sarnia, Ontario.

Loans, Patents, Land, Ship and General Conveyancing.

NOTARY, COMMERCIAL AND MARINE.

P. O. BOX, 645.

WRITE FOR A CATALOGUE. Address, D. M. FERRY & CO., WINDSOR, ONT.

GOLD MEDAL KARN PIANOS AND ORGANS, SUPERIOR TO ALL OTHERS

KARN PIANOS RECEIVED THE GOLD MEDAL JAMAICA EXHIBITION, 1891

Sarnia—Continued.

McDowall James A, Barrister (see adv)
McFee Charles, livery
McFee John, livery
McGibbon F & Son, planing mill
McGrath John, tobacconist
McInnes Kenneth, boots & shoes
McKelvey W E, gents furnishings
McKenzie C Milne & Co, hardware
McLean A D, Mngr Canadian Bank of Commerce
McMahon James, baker
McMann R H, Groceries & Provisions (see adv)
McMaster David, books etc
McMillan D S, barrister
MacKenzie R, planing mill
Macklin J & Son, florists
Madden Joseph, butcher
Mahony John, Stoves & Tinware (see adv)
Mann J R, coal
Manning David, butcher
Martin F S, second hand goods
Martin George W, blacksmith
Maxwell R T & Co, Dry Goods etc (see adv)
Maxwell T, Agril Implt Agent (see adv)
Menzie B Miss, dressmaker
Merrison J G, physician
Millard & Leauzeau, fish
Miniffe W H, Musical Instruments etc (see adv)
Mitchell F, clothing
Morris C J, grain & seeds
Morrison J R, dry goods
Munro James, upholsterer
Murray J D, steam ship agent
Neal Henry, jeweler
Neal M Mrs, grocery
Neelands Mrs dressmaker
Nelson M Miss, dressmaker
Nimmo A S, Propr Nimmo's Shorthand Academy (see adv)
Nimmo's Shorthand Academy, A S Nimmo Principal & Proprietor (see adv)
Northwest Transportation Co (Ltd), J H Beatty pres
Oliver Edwin, physician
Oliver R S & Sons, builders
Palmer Bros, grocers
Palmer R C, insurance
Pardee & Garvey, Barristers
Parisian Steam Laundry, D McCrae mngr
Peterson Joseph, hotel
Peterson N C & Sons, engine builders
Petty G C, Pork Packer (see adv)
Phillips G L, furniture
Phillips H G, Architect (see adv)
Plymouth Rock Tailoring Co of Canada, merchant tailors
Poussette A C, physician
Pringle W E, tailor
Proctor G A, builder
Proctor W J, general store
Reddick L Miss, dressmaker
Reynolds Lewis, florist
Reynolds Wm, harness
Roberts H N, grocer
Robson J C, architect
Roche C F, hotel
Rogers J & T, Marble Works (see adv)
Ross Bros, tailors
Ross Robert, barber
Ryder & Hand, hotel
Sanders C & Son, furniture
Sanders M A, grocer
Sarnia Canadian Printing Co (Ld), publishers
Sarnia Observer, H Gorman propr
Sarnia Post, W B J Williams propr
Sarnia Salt Co, M J Woodward mngr
Sarnia Weekly Canadian, Sarnia Canadian Printing Co (Ld) proprs
Scarth John, Furniture & Undertaker (see adv)
Scott R D, drugs
Secord W J, barber
Shank Frederick, tailor
Shanks James, carpenter & builder
Shillinglaw Miss, dressmaker
Shillinglaw R, builder
Simmons George, carpenter
Sitlington W E & Co, dry goods
Slocum W W, hotel
Stanley Michael, hotel
Stenlake F, butcher
Storey Wm, tobacconist

FERRY'S SEEDS are Known Everywhere, Sold Everywhere, Grown Everywhere.

R. T. MAXWELL & CO.,

THE BIG

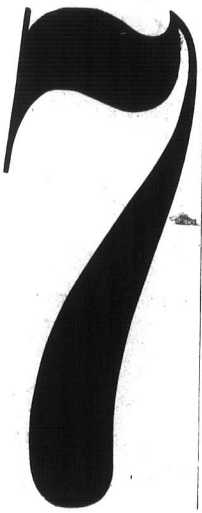

Have always on hand a Complete Stock of

Dry Goods, Ready-Made Clothing, Furs, Hats and Caps, Carpets, Tweeds, Etc., Etc.

TAILORING

Special Attention Given to this Department.

Fit and Workmanship Guaranteed.

Special Inducements to Cash Customers.

OUR AIM—The Best Value for a Customer's Money

SOLE AGENTS FOR

The Famous "Standard Patterns"

R. T. MAXWELL & CO.,

East Front Street, SARNIA, ONTARIO.

NOTICE TO FARMERS !

THE BEST

Binders, Mowers, Horse Rakes, Drills, Cultivators, Etc

—ARE—

THE MASSEY-HARRIS CO.

Riding Plows and Scufflers,	The Cockshutt Plow Co.
Walking Plows and Harrows,	The Erie Iron Works.
Hay Forks and Slings, - -	Neeley & Durand.
Disc Harrows and Hay Loaders,	The Waterloo Mfg. Co.
Waggons, - -	The Chatham or Bain Mfg. Co's.
Buggies and Road Carts,	The Brantford Carriage Co.
Steel Wind Mills, -	The Woodstock Wind Motor Co.
Insurance, - - -	The Waterloo Mutual.

T. MAXWELL,

AGENT,

Office and Warerooms, Town Hall, Market Square,

SARNIA, - ONT.

PETER CLARK. DAVID LUCAS.

PETER CLARK & CO.

Choice Groceries and Provisions

COR. GEORGE AND CHRISTINA STS,

SARNIA, ONT.

T. KENNY & CO.,

Wholesale Grocers and Importers.

SARNIA, - ONTARIO.

JOHN LANGAN,

Manufacturer of and Dealer in

BOOTS AND SHOES OF EVERY DESCRIPTION.

Finest Lines in Ladies', Gents' and Children's Wear.

Custom Work a Specialty. Repairing Neatly and Promptly Done.

CHRISTINA STREET, - - SARNIA, ONT.

R. H. McMann,

Dealer in

Groceries, Provisions, etc.

Marine Supplies a Specialty.

WEST FRONT STREET, -:- SARNIA, ONT.

John Mahony,

MANUFACTURER OF AND DEALER IN

STOVES, RANGES, TIN, COPPER, SHEET IRON WARE

OILS, LAMPS, LEAD AND IRON PIPE, PLOUGHS &C.

ROOFING, EAVETROUGHING & GENERAL JOBBING. PLUMBING IN ALL ITS BRANCHES.

FURNACE HEATING A SPECIALTY.

MARKET SQUARE, -:- -:- SARNIA, ONT.

WRITE FOR A CATALOGUE. Address, D. M. FERRY & CO., WINDSOR, ONT.

BUY ONLY THE RELIABLE AND POPULAR KARN PIANO & ORGAN

KARN PIANOS RECEIVED THE GOLD MEDAL JAMACIA EXHIBITION, 1891

Sarnia—Continued.

Symington J S, Mngr Industrial Mortgage & Savings Co
Symington T & Co, dry goods
Telfer A B, Principal Tunnel City Business College (see adv)
Thom J S, Photographer & Bicycle Importer (see adv)
Thompson J J, tailor
Thompson Wm, plumber
Traders Bank of Canada, F J Winlow mngr
Traher W J, tailor
Tunnel City Business College, A B Telfer Principal (see adv)
Turner Daniel, jeweler
Vail C L, physician
Walker Thomas, shoemaker
Walsh Henry, grocer
Walters Bros & Co, dry goods
Wanless G J, confectioner
Wanless Robert, grocer
Warrener John, barber
Watson E P, auctioneer
Watson J B, painter
Watson & Wilkinson, clothiers
Weir A, Barrister etc (see adv)
Wenino C A, grocer
Wenino George, grocer
White T Miss, milliner
Whitmarsh T R, grocer
Whittaker Wm, liquors
Wiggins W A, insurance
Wilkins W E, second hand goods
Wilkinson F B, physician
Wilkinson & Purvis, butcher
Williams R S & Son, pianos & organs
Williams W B J, printer & pub
Willis M Miss, millinery
Wocker A, grocer
Wood J F & Co, who fruits
Woodhouse B Mrs, millinery
Woods James, dentist
Worsely Joseph, builder
Wray George, grocer
Wright E, insurance
Wrighton W F, hides
Yard H & Sons, painters
Yates James, brick maker
Yeates C, blacksmith
Yeatman W H, carriage maker

CANADIAN PORK SHOP.



SARNIA, ONT.
G. C. PETTY, Prop'r
DEALER IN
HAMS, BACON,
LARD AND CHEESE.
HIGHEST CASH PRICE PAID FOR HOGS.

W. H. MINIFIE,
FRONT STREET, - SARNIA, ONT.
Pianos, Organs,
SEWING MACHINES AND FANCY GOODS.

FERRY'S SEEDS are Known Everywhere, Sold Everywhere, Grown Everywhere.

New Furniture & Undertaking Establishment

Opened three doors south of Western Hotel, Front Street.
A full assortment of Furniture of all classes will be kept on hand.
Cabinet Work a specialty.



UNDERTAKING.

Being successor to the firm of R. & H. Mackenzie; I make a specialty of the Undertaking business in all departments. Terms Reasonable.
No extra charge for hearse to the country.
For the convenience of parties doing business after hours I live over the store and can be always found.

JOHN SCARTH.

HENRY G. PHILLIPS,

Designs, Plans and Specifications prepared for all Classes of Buildings.

Having had experience in superintending and construction of buildings of all kinds, I am in a position to supply working plans for the alteration and remodelling of existing structures into the most improved styles.

FRONT STREET, (Over McCrae's Book Store) SARNIA, ONT.

SARNIA MARBLE WORKS.

J. & T. ROGERS,

Manufacturers of and Dealers in

MARBLE & GRANITE MONUMENTS, Cut Stone for Building

Monuments Removed from the Old to the New Cemetery, and Inscriptions Cut.

CHRISTINA STREET, - SARNIA, ONT.

Advertise in These Directories !

WRITE FOR A CATALOGUE. Address, D. M. FERRY & CO., WINDSOR, ONT.

COLD MEDAL KARN PIANOS AND ORGANS, SUPERIOR TO ALL OTHERS

KARN PIANOS AND ORGANS ARE WARRANTED FOR SEVEN YEARS

The Industrial Mortgage and Savings Company.

AUTHORIZED CAPITAL, - $500,000.

J. F. LISTER, M. P., President. J. S. SYMINGTON. Manager.

FRONT STREET, SARNIA.

A. WEIR, B.A., LL.B.,

BARRISTER, SOLICITOR, NOTARY PUBLIC, &c

OVER MAXWELL & ENGLISH'S STORE,

SARNIA, - ONTARIO.

SECKERTON
Lambton Co Population about 25

Blake James, blacksmith
Gray Wm, Postmaster

SELTON
Kent Co Population about 30

Addaman Daniel, saw mill
Watt Robert, Postmaster

SHETLAND
Lambton Co Population about 100

Badgely J, blacksmith
Laird Richard, boots & shoes
Risk T E, General Store & Postmaster
Roberts W & G, saw mill
Stratton A H, miller

SOMBRA
Lambton Co Population about 400

Burnham M C, grocer
Green Timothy, builder
Hamilton Wm, carriage maker
Helmer H P, hotel
Kerby A S, cabinet maker
Logan G F, merchant tailor
May W, blacksmith
Meyers A A & Son, flour mill
Mullins George, live stock
Roberts J, saw mill
Smith A & Son, General Store
Sombra Cheese Co
Stokes Henry, general store
Tomlin E, grocer
White Charles, hotel
Whiteley J S W Mrs, Postmistress

SOUTH WOODSLEE
Essex Co Population about 300

Allison W, Postmaster
Bogg Richard, livery
Cotter Peter, grain
Cox S, baker
Cromp Edward, butcher
Cummiford W S, Agent Federal Life Assurance Co
Guthrie Wm, shoemaker
Hancock C W, general store
Hanes C S, saw mill
Hendrick A, blacksmith
Hogan S, hotel
McEnteer Bros, carriage makers
Rees H C, saw mill
Richardson S, physician
Smith J E, tailor
Smith W E, harness
VanAvery A W, general store

FERRY'S SEEDS are Known Everywhere, Sold Everywhere, Grown Everywhere.

STAPLES
Essex Co Population about 75

Ainslie J S & Bros, stave mnfrs
Buchanan Bros, lumber
Force & Dickinson, saw mill
Jarvis & Leach, wagon makers
Larue Bros, saw mill
McCracken James, saw mill
Maricle Wm A, Postmaster
Neibergall George & Co, saw mill
Potts J E, grocer
Reaume & Co, general store
Rider F A, machinist

STEWART
Kent Co Population about 75

Grant James, Postmaster & General Store
Smith Bros, saw mill

STONY POINT
Essex Co. Population about 300

Aubin Israel, general store
Desjardins H, Postmaster
Desjardins & McRae, hardware
Gagnier D, harness
McGuire S, lumber
Mailloux Clement, saw mill
Marion H R, general store
Mather Samuel, flour mill
Soucheron Leon, hotel
Walsh W P, agril implts
Welsh W, wood

STRANGFIELD
Essex Co Population about 35

Clark J, saw mill
Washburn J A, Postmaster
Wymer & Pearson, lumber dealers

SUTHERLANDS CORNERS
Lambton Co Population about 50

Annett G A, musical instruments
Banghart W A, Postmaster & General Store
Lockwood S E, hotel
Ross W S, shoemaker
Streib J, tailor

SYKESTON
Lambton Co (A rural Post Office)

Heal Robert, Postmaster

TANCRED
Lambton Co (A rural Post Office)

McKinlay Angus, Postmaster

TECUMSEH
Essex Co Population about 250

Christie Joseph, Postmaster & Grocer
Fournier H, physician
Gerard F sr, boots & shoes
Hebert P, hotel
Jacques E, carpenter
Jacques Z, general store
Remond J, blacksmith
Renaud B, blacksmith
Renaud Joseph, butcher
Robinette V, general store
Soullier Joseph, hotel
Sylvester Wm, harness
Walsh E J, agril implts

TERMINUS
Lambton Co (A rural Post Office)

Gibson W A, Postmaster

THAMESVILLE
Kent Co Population about 1,000

Adair Robert, shoemaker
Appleford R & Sons, Printers & Publishers (see adv)
Arnold Thomas, livery
Bambridge W M, Propr Maybews Hotel (see adv)
Beemer Jacob, barber
Beemer Jacob, cooper
Bobier G A, auctioneer
Buller D J, blacksmith
Clement C Mrs, dressmaker
Coates R C, vet surgeon
Coutts John, barrister
Crawford C A,, harness

COLD MEDAL KARN PIANOS AND ORGANS, SUPERIOR TO ALL OTHERS
WRITE FOR A CATALOGUE. Address, D. M. FERRY & CO., WINDSOR, ONT.

KARN PIANOS AND ORGANS ARE WARRANTED FOR SEVEN YEARS

Thamesville—Continued.

Crydeman W V, baker etc
Crydeman Wm, butcher
Daly Miss, dressmaker
Daugherty Richard, livery
Davidson John, tailor
Davies D J, general store
Davies Thomas, baker
Dickson Alfred, implt agent
Drader W M, cooper
Duffus J R, saw mill
Duffus R, planing mill
Duncan John, Postmaster
Ferguson J & R, bankers
Fraser R N, physician
Graves Elias, grocer
Graves Nelson, grocer
Hubbell E S, hardware
Ingalls Wm, carpenter
Johnston H L, conveyancer
Kelly Edward, blacksmith
Kennedy W F, grocer
Kerr John, hotel
Lawrence F J, grocer
McEachran & Hopkins, furniture & undertakers
McKee Wm, weaver
McPherson & Duffus, milliners
Manning B, tailor
Martin David, brick maker
Mayhew C A, general store
Mayhews Hotel, W M Bambridge Propr (see adv)
Mayhew & Harmer, Appraisers Canada Permanent Loan & Savings Co. Bankers & General Store
Mills J H, barber
Moran E H, harness
Munro, George, planing mill
Murdock A & Co, boots & shoes
Newcombe D W, carriage maker
Pye Robert, merchant tailor
Richards Charles, barber
Richardson Charles, carriage maker
Richardson E J, blacksmith
Ripley S B, grocer
Scott G F, produce
Shirran George, hardware
Snyder W, photographer
Stewart S, druggist
Stewart & Howat, general store
Syer & Mayhew, millers
Thamesville Herald, R Appleford & Sons Pubs (see adv)
Thorn Thomas, furniture
Trudel Moses, painter
Von Gunten J J, jeweler
Watts Wm, hotel
Wees J A, butcher
Wilson Wm, grocer

R. APPLEFORD & SONS,

FINE BOOK AND JOB PRINTERS.

THE THAMESVILLE HERALD

SUPERIOR PRINTING AT LOW PRICES.

The Herald is the Best Advertising Medium in East Kent

THAMESVILLE, - ONT.

MAYHEW'S HOTEL,

W. M. BAMBRIDGE, - PROPRIETOR,

THAMESVILLE, - ONT.

FERRY'S SEEDS are Known Everywhere, Sold Everywhere, Grown Everywhere.

THEDFORD

Lambton Co Population about 650

Ash Aaron, grocer
Beattie A & Co, general store
Blake John, blacksmith
Berthwick James, furniture
Braddow J G, auctioneer
Brooks Wm, shoemaker
Carruthers Joseph, baker
Chester M Miss, dressmaker
Close Misses, millinery
Coultis George, saw mill
Crookenden John, contractor
Edmunds I W, blacksmith
Fuller Jacob, banker
Hall Charles, wagon maker
Harrison John, flour & feed
Hay Wm, machinist
Hill F H, tailor
Holwell G W, Propr Holwell House (see adv)
Holwell House, G W Holwell Propr (see adv)
Ironsides W N, hardware
Kells Robert, cooper
Kernahan George, general store
McEdwards D, physician
McIntosh R, tailor
Moloy W E, butcher
Munns W A, physician
North Hugh, barber
Owens W G, barrister
Paltridge Gilbert, harness
Parkinson Thos, general store
Poole T K, Acting Postmaster
Powell J H, vet surgeon
Rae Robert, Banker, Appraiser, Canada Permanent Loan & Savings Co
Smith David, apiarist
Watts George, fruit
Wilson Richard, harness
Winn George, carpenter
Winn Geo jr, painter & decorator
Woodall J B, barber
Wray G B, flax mill

THE METTAWAS

Essex Co (A rural Post Office)

Walker J H, Postmaster

THORNCLIFFE

Kent Co Population about 35

Shaw G B, Postmaster & Grocer

THORNYHURST

Lambton Co (A rural Post Office)

Browning Thomas, Postmaster

Holwell House

THEDFORD, ONT.

GEORGE HOLWELL, Proprietor.

This Commodious Building has been recently purchased by the Proprietor, and fitted up as A FIRST-CLASS HOTEL, where Travellers will find every comfort and convenience.

Good Stabling and Livery. Charges Moderate.

TILBURY

Essex Co Population about 1,400

Ash M L, barber
Bartley John, Postmaster & Insurance
Benoit H, gents furnishings
Benglet H Mrs, furniture
Brown George M, Founder (see adv)
Campbell J I, agril implts
Campbell & Welch, implements etc
Cassidy Albert, harness
Cassidy Alex, harness
Champagne P, barber
Clarke Chas, contractor
Commercial Hotel, T Mailloux Propr (see adv)
Coy Thos, bricklayer
Crawford W C, hardware

BUY ONLY THE RELIABLE AND POPULAR KARN PIANO & ORGAN

WRITE FOR A CATALOGUE. Address, D. M. FERRY & CO., WINDSOR, ONT.

KARN PIANOS RECEIVED THE GOLD MEDAL JAMACIA EXHIBITION, 1891

Tilbury—Continued.

Duncan A J, tailor
Dusseau M, live stock
Farquharson D B, Appraiser Canada PermanentLoan& Savings Co
Ferguson John, physician
Foster J A, apiarist
GrandCentralHotel, Ed Wigle Propr (see adv)
Henley D, general store
Hill R A, druggist
Jackson J J, butcher
Jacques C, blacksmith
James J T, photographer
Johnston Hugh, drugs
Kidd R, flour mill
Kippen & Scarff, Bankers
Laird J W, barber
Laplant Louis, boots & shoes
Lee Fred, butcher
Lewis Henry, carpenter
McDonald James, Planing Mill, Contractor & Builder (see adv)
McGregor J A, auctioneer
McKeon Joseph, blacksmith
McKeon Peter, carriage maker
McLaughlin George, tailor
Magee James, flour & feed
Mailloux T, Propr Commercial Hotel (see adv)
Marchand J B, hotel
Mellish Wm, jeweller
Moffat & McGregor, timber
Monro F, prop Tilbury News
Morris M, furniture
Nash Martin, barber
Nelles T E, barrister
Orth Dr, vet surgeon
Ouellette C A, apiarist supplies
Ouellette & King, general store
Palmer & Reynolds, bakers
Peltier James, hotel
Powell C A, agril implt agent
Powell Horace, livery
Powell J & G, general store
Richardson J S, general store
Richardson J W, auctioneer
Ritchie Jas, painter
Ross James, live stock
Scriven J E, stoves & tinware
Sharp M, physician
Shaw W A, propr Tilbury Times
Sloan Samuel, planing mill
Smith Daniel, books
Smith N H, jeweler
Smith R, electric light plant
Sofley Miss, dress maker
Stewart James, banker
Stewart Mungo, hardware
Tierman J M, surveyor
Tilbury Iron Works, Geo M Brown Propr (see adv)
Tilbury News, F Monroe propr
Tilbury Times, W A Shaw propr
Tremblay Arthur, notary public
VanBridger T A, grocer
Weaver R I, confectioney
Wigle Ed, Propr, Grand Central Hotel (see adv)
Wilson A A, Insurance& Appraiser Canada Permanent Loan&Savings Co

TUPPERVILLE

Kent Co Population about 50

Cochrane W, hotel
Logan W W & Co, general store
Pake Harley, blacksmith
Tupperville Milling & Elevator Co
Vincent & Carns, wagon makers
Wickens A, Postmaster

TILBURY IRON WORKS.
GEORGE M. BROWN,
Lathe Work a Specialty. Engine Repairs. General Jobbing.
Threshing Machines, Agricultural Implements and General Machinery Repaired.
Plow Repairs. Iron and Brass Castings of all Kinds Made to Order.
FERRY'S SEEDS are Known Everywhere, Sold Everywhere, Grown Everywhere.

COMMERCIAL HOTEL,

T. MAILLOUX, - Propr,

TILBURY, - - - ONT.

GRAND CENTRAL HOTEL,

BEST ACCOMMODATION FOR COMMERCIAL MEN.

ED. WIGLE, - PROP.

TILBURY, - - - - ONTARIO.

Good Sample Rooms. Choice Brands Liquors and Cigars.

JAMES McDONALD

BUILDER AND CONTRACTOR.

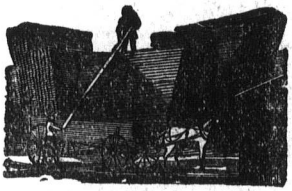

AND DEALER IN

Lumber, Lath, Shingles and Cedar Posts

AND MANUFACTURER OF

General House Furnishings.

Orders Promptly Attended To

Planing Factory, Office and Yard,

Queen Street, - - - - TILBURY.

TURIN

Kent Co Population about 35

Dickson R F, Postmaster & General Store

TURNERVILLE

Kent Co Population about 25

Moir J D, grocer

Turner Wm, Postmaster

WRITE FOR A CATALOGUE. Address, D. M. FERRY & CO., WINDSOR, ONT.

BUY ONLY THE RELIABLE AND POPULAR KARN PIANO & ORGAN

KARN PIANOS RECEIVED THE GOLD MEDAL JAMAICA EXHIBITION, 1891

UTTOXETER

Lambton Co Population about 140

Bullock Wm, carriage maker
Gee Wm, Postmaster & Grocer
Lambert David, saw mill
Shepard James, butcher
Sterrett Wm, grocer

VALETTA

Kent Co Population about 35

Graham John, blacksmith
Richardson John, Postmaster

VAN HORN

Kent Co. (A rural Post Office)

Zink Joseph, Postmaster

VEREKER

Essex Co Population about 50

Bondy Hilaire, Postmaster
Bondy Joseph, grocer
Moran Felix, hotel
Pillon A & V, wagon makers

VYNER

Lambton Co Population about 25

Gates John, Postmaster
Sproule Wm, saw mill

WABASH

Kent Co Population about 20

Anderson Arthur, Postmaster & Grocer

WALKERVILLE

Essex Co Population about 1,200

Bridges Fitz, coal etc
Campeau Joseph, blacksmith
Canadian Bank of Commerce F C G Minty Mngr
Dougal P, shoemaker
Ferrari Louis, hotel
Foster John, grocer
Gerard Arthur, shoemaker
Globe Furniture Co (Ld)
Halstead Orlando barber
Hoare C W, physician
Isaac Frederick, harness
Johnston & Whiteside, butchers
Kerr Engine Co Ld, engine bldrs
Ladore & Douglas, job printers
Lajeunesse J E, grocer
Lake Erie & Detroit River Ry
McCarthy M, hotel
Maisonville Charles, hotel
Miller F J, drugs
Minty F C G, Mngr Bank of Commerce
Montreuil Charles, hotel
Morton & Christie hardware
Ontario Basket Co The (Ld), W P McMicking Mngr, Basket Mnfrs (see adv)
Page Wire Fence Co of Ontario (Ltd), Wire Fence Mnfrs E H Clement Secy & Treas (see adv)
Parent Alex, hotel
Parke Davis Co, mnfg chemists
Rockett Wm, grocer
Smith T S, baker
Stodgell C J, liquors
The Lakeside Navigation Co Ld
The Mettawas Summer Resort Co (Ld)
The Montreuil Coal & Ice Co
Vrooman N B, Postmaster
Walker Hiram & Sons Ld, Distillers & Maltsters
Walker, Sons & Co, Hop & Tobacco Growers etc
Walkerville Brewing Co (Ld) The, John Bott Mngr (see adv)
Walkerville Gas & Water Co
Walkerville Land & Building Co Ld
Walkerville Malleable Iron Co Ld
Walkerville & Detroit Ferry Co
Weir Robert, dry goods etc
White F J, jeweler
White H B, painter etc

FERRY'S SEEDS are Known Everywhere, Sold Everywhere, Grown Everywhere.

BUY ONLY THE

THE ONTARIO BASKET COMPANY,

(LIMITED.)

MANUFACTURERS OF

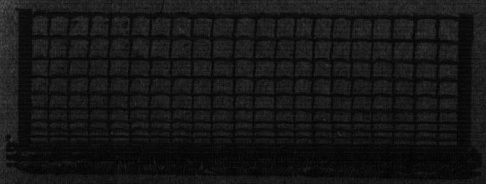

A SPRING IN EVERY FOOT.
POSTS TWO OR MORE RODS APART.
ELEVEN HORIZONTAL WIRES.
BARS THREE INCHES APART AT BOTTOM.
CROSS WIRES EVERY FOOT.

IT WILL NOT SAG BETWEEN POSTS.
IT IS CHICKEN TIGHT AND BULL STRONG.
SHIPPED FROM FACTORY READY MADE.
THE CHEAPEST STOCK-PROOF FENCE.
IT WILL LAST A LIFETIME.

THE PAGE is the only elastic fence made, and requires special wire. Our contracts for the manufacture of this wire cover many hundreds of tons, all GUARANTEED to suit the purpose. This wire costs more than the common article, which could not be used if furnished free. Our complete fence costs the farmer less than he can buy the wire of which it is made, and is the cheapest in the end.

THERE is no substitute for ELASTICITY in a wire fence. Ever since the Page became generally known, men have been racking their brains to discover one, and hundreds of devices have been brought out with extravagant claims, run their short course, and dropped out of the race. If it were possible to make a good, durable, efficient fence of common, cheap, soft wire, the Page Company would use it. Every pound of our wire is made to order. Its quality, combined with the COIL, gives the only elastic fence.

USE our fence and you will have one on which you can depend—one that will hold any and all of your stock. Set good, solid end posts, and you will not have to bother with that fence as long as you live. It needs no repairs, looks well, and less than most fences. Ask our local dealers for prices; or send to us for prices and our illustrated free monthly paper.

THE PAGE WIRE FENCE CO. OF ONTARIO, Ltd.

WALKERVILLE, - ONT.

WM. ROBINS, Secretary.

W. P. McMICKING, Manager.

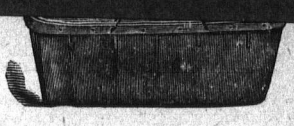

& ORGAN

WALKERVILLE, : : ONT.

WRITE FOR A CATALOGUE. Address, D. M. FERRY & CO., WINDSOR, ONT.

CIA EXHIBITION, 1891

UTTOXETER

Lambton Co Population about 110

Bullock Wm, carriage maker
Gee Wm, Postmaster & Grocer
Lambert David, saw mill
Shepard James, butcher
Sterrett Wm, grocer

VALETTA

Canadian Bank of Commerce
F C G Minty Mngr
Dougal P, shoemaker
Ferrari Louis, hotel
Foster John, grocer
Gerard Arthur, shoemaker
Globe Furniture Co (Ld)
Halstead Orlando barber
Hoare C W, physician
Isaac Frederick, harness
Johnston & Whiteside, butchers

[redacted]

KARN PIA

WALKERVILLE

Essex Co Population about 1,200

Bridges Fitz, coal etc
Campeau Joseph, blacksmith
Fire, John Bott Mngr (see adv)
Walkerville Gas & Water Co
Walkerville Land & Building CoLd
Walkerville Malleable Iron Co Ld
Walkerville & Detroit Ferry Co
Weir Robert, dry goods etc
White F J, jeweler
White H B, painter etc

FERRY'S SEEDS are Known Everywhere, Sold Everywhere, Grown Everywhere.

THE

ONTARIO BASKET COMPANY,

(LIMITED.)

MANUFACTURERS OF

Market & Fruit Baskets of all Kinds

CHEESE BOXES,

(In the Flator Made Up.)

AXLE GREASE BOXES

VENEERS

For Dashes, &c.



F. H. WALKER, President.

J. H. WALKER, Treas.

WM. ROBINS, Secretary.

W. P. McMICKING, Manager.

WALKERVILLE, : : ONT.

WRITE FOR A CATALOGUE. Address, D. M. FERRY & CO., WINDSOR, ONT.

BUY ONLY THE RELIABLE AND POPULAR KARN PIANO & ORGAN

KARN PIANOS AND ORGANS ARE WARRANTED FOR SEVEN YEARS

All who Appreciate a Good Article use

The Walkerville Brewing Co's Ltd.

Bott's Pure Malt Stout
Bott's Wine of Malt
Bott's Pure Extract of Malt
Bott's Imperial Stout
X X X Porter
Kaiser Beer **Pale Ale**

Ask for these Brands and take no other.

THE

WALKERVILLE BREWING CO., Ltd

'PHONE 637.

JOHN BOTT, MANAGER.

WALKERVILLE, - ONT.

FERRY'S SEEDS are Known Everywhere, Sold Everywhere, Grown Everywhere.



WM. BREMNER,

DEALER IN

BOOKS, STATIONERY,

PERIODICALS, ETC

School Books

—AND—

OFFICE SUPPLIES

A SPECIALTY.

FANCY GOODS,

WALL PAPER, ETC

A FULL STOCK OF

Field & Garden

SEEDS

KEPT ON HAND.

WALLACEBURG, - ONT.

WALLACEBURG

Kent Co Population about 2,900

Allen M E, restaurant
Allen Orlander, baker
Ayers Wm jr, tailor
Bank of Montreal, J W de C O'Grady Mngr
Beattie L C Mrs, confectionery
Becker Wm, blacksmith
Bell T H, confectioner
Boulton & Co, butchers
Bourne Alexander, Agricultural Implement Agent (see adv)
Bowers F, butcher
Brander A D, druggist
Branton George, veterinary surgeon
Bremner Wm, Books & Stationery (see adv)
Burgess J A, Boots & Shoes (see adv)
Case Ira, blacksmith
Chubb Charles, Appraiser Canada Permanent Loan & Savings Co
Chubb Charles & Son, Steamship, Ticket & Insurance Agents (see adv)
Clancy S M, grocer
Cochrane J W, barber
Collings Samuel, harness
Connell C H, jeweler
Cross S W, Printer & Publisher (see adv)
Crothers S D, dry goods
Davidson & Stewart, grain
Delorne Joseph, ashery
Doyle Michael, shoemaker
Dulong Fred, Merchant Tailor (see adv)
Fernald M J & Co, boots & shoes
Fisher A, grocer
Forhan Thomas, Harness Maker (see adv)
Fraser J H, lumber
Fraser J S, barrister
Gibb J N, contractor
Gillard & Riddell, bankers
Graves C S, dry goods
Grayson John, blacksmith
Grimsell Alfred, grocer
Hardeman C A, boots & shoes
Hardy C W, shoemaker
Harrison Thomas, jeweler
Hay Alexander, grocer
Hay W W, physician
Hayes Thomas, auctioneer
Heath W H, furniture etc
Hill George, hotel
Hinnegan T F, hotel & livery
Hodge & Hazlewood, planing mill
Hurley M J, grocer
Jackson C B, Solicitor etc (see adv)
Judson C S, druggist
Kinna John, hotel
Lalonde Severe, grocer
Lee & Sons, foundry
Lendon Charles, Furniture & Undertaker (see adv)
Leroy Theodore, barber
Little Richard, clothing
Lockert Wm, butcher
McCarron Bros, grocers
McCaulam S Miss, dressmaker
McCoy J M & Sons, millers
McDonald D B, Postmaster
McDonnell W J, boat builder
McDougall Alex, Barrister (see adv)
McKim Joshua, dry goods
McLean A Mrs, milliner
McLean F L, butcher
McLean John, livery
McRae Finlay, barber
McRae W D, grocer etc
Macdonald Malcolm, photographer
Malone J F, implt agent
Mann S L, livery
Martell John, billiard hall
Martin Mart, planing mill
Martin Theodore, lock mnfr
Mickie A, grain
Mitchell George, physician
Morris Harvey, staves & hoops
Murdock Wm, butcher
Murphy & Co, liquors
Nightingale C E, Agent The Federal Life Assurance Co
O'Grady J W de C, Mngr Bank of Montreal
O'Leary F P, grocer etc
Philp M, livery
Pierce T E, blacksmith
Poat Wm A, carriage maker
Redpath Thomas, hotel

COLD MEDAL KARN PIANOS AND ORGANS, SUPERIOR TO ALL OTHERS

WRITE FOR A CATALOGUE. Address, D. M. FERRY & CO., WINDSOR, ONT.

Wallaceburg—Continued.

Rilley Charles, hotel
Riverside Canning Works, fruit canners
Rose John, cooper
Scott John, Broker & Appraiser (see adv)
Seed D F, blacksmith
Shaw & Wooliver, Hardware (see adv)
Side L H, blacksmith
Smith C, stoves & tinware
Smith F M, jeweler
Somers S, hotel
Steinhoff & Gordon, cooperage
Stephen Wm, physician
Stevens Elijah, baker
Stonehouse C, general store
Sydenham Glass Work, glass mnfrs
Taylor S F, butcher
Thomas W H, shoemaker
Thorn James R, vet surgeon
Thornton H R, dentist
Waddell & Platt, grocers
Wallaceburg Herald, S W Cross Propr (see adv)
Warrener G W, barber
Weir A Miss, dress maker
Welch J E Mrs, dress maker
West T B, miller
West & David, hardware
Wilson Joseph, planing mill
Woods George, blacksmith

KARN PIANOS RECEIVED THE GOLD MEDAL JAMAICA EXHIBITION, 1891

ALEX. McDOUGALL,

SOLICITOR IN THE SUPREME COURT,

CONVEYANCER, NOTARY PUBLIC, ETC. MONEY TO LOAN.

WALLACEBURG, - ONT.

Intending Borrowers will do well to call on

JOHN SCOTT,

BROKER, APPRAISER, &c.

Money to Loan on Real Estate Farms for Sale.

WALLACEBURG, ONT.

SHAW & WOOLIVER,

—DEALERS IN—

All kinds of Shelf and Heavy Hardware, Stoves & Tinware
Paints, Oils, &c. Eavetroughing a Specialty.

WALLACEBURG, - - - ONT.

Advertise in These Directories !

FERRY'S SEEDS are Known Everywhere, Sold Everywhere, Grown Everywhere.

Charles Lendon

UNDERTAKER AND EMBALMER.

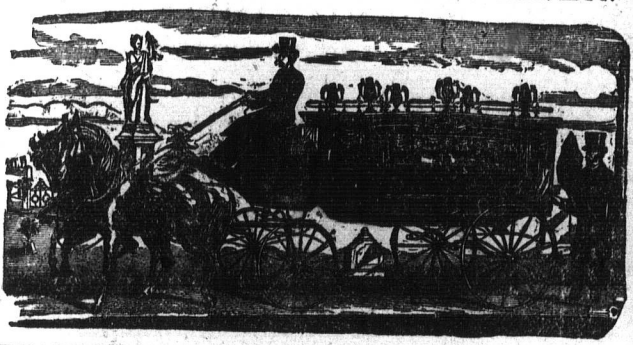

DEALER IN FURNITURE OF ALL KINDS.

UNDERTAKING A SPECIALTY.

WALLACEBURG, - - ONT.

The Wallaceburg Herald,

S. W. CROSS, PROPRIETOR.

SUBSCRIPTION $1.00 IN ADVANCE.

The Herald is read by every family in the town and district, making it an A 1 advertising medium.

The Job Department is replete with the most modern Type and Presses to execute any kind of Plain or Ornamental Printing with neatness and despatch.

WALLACEBURG, - - - ONTARIO.

FRED. DULONG,

Merchant Tailor

WALLACEBURG, - ONT.

BUY ONLY THE RELIABLE AND POPULAR KARN PIANO & ORGAN

WRITE FOR A CATALOGUE. Address, D. M. FERRY & CO., WINDSOR, ONT.

KARN PIANOS AND ORGANS ARE WARRANTED FOR SEVEN YEARS

Alex. Bourne,

DEALER IN

AGRICULTURAL IMPLEMENTS,

CARRIAGES, WAGONS, CUTTERS, &c.

WALLACEBURG, - - ONTARIO.

JNO. A. BURGESS,

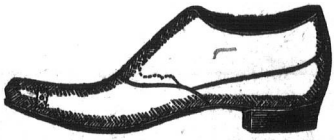

Dealer in

Fine and Coarse Boots and Shoes, Rubber Goods, Etc.

Repairing done on the shortest notice and satisfaction guaranteed.

Raw furs of all kinds bought, for which the highest market price is paid.

WALLACEBURG, - ONT.

Charles Chubb & Son,

Fire, Life, Accident and Marine Insurance Agents

Accountants, Conveyancers, &c. C. P. R. Ticket Agents.

MONEY TO LOAN. FARM AND WILD LANDS FOR SALE.

WALLACEBURG, - - ONTARIO.

THOS. FORHAN,

Manufacturer of and Dealer in all kinds of Harness, Trunks, Valises, Whips, Blankets, Etc., Etc.

Farmers and others in need of anything in this line will find a good assortment and are invited to call and Examine Workmanship and Prices. All Work Warranted.

Store, opp. Hurley Block, James St., - WALLACEBURG.

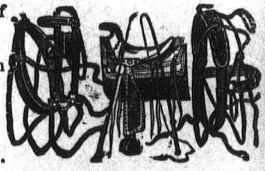

C. B. JACKSON,

SOLICITOR, NOTARY, Etc.

Martins Block, - WALLACEBURG, ONT.

FERRY'S SEEDS are Known Everywhere, Sold Everywhere, Grown Everywhere.

WALNUT

Lambton Co (A rural Post Office)

Black A, Postmaster

WANSTEAD

Lambton Co Population about 150

Barnes J F, Postmaster & General Store
Galliford John, agril implts
Groesbeck J & Co, staye mill
Simpson N, blacksmith

WARWICK

Lambton Co Population about 160

Clark J S, saw mill
Cox Alfred, blacksmith
Elarton Salt Works Co
Humphries John carriage maker
McCormick Bros, brick makers
McKenzie Robert, carpenter
Morris T G, Postmaster
Ringe Louis, boot & shoes
Stillwell George, blacksmith

WATFORD

Lambton Co Population about 1,500

Alexander & Son, carriage makers
Annett C R, grocer
Annett James, grain
Auld John, physician
Aylesworth H F, harness
Baker H O, hotel
Baker John, baker
Bodlay John, insurance
Brown Arthur, dry goods
Brown Jacob, barber
Cameron M Miss, dress maker
Cameron Wm, livery
Clutterbuck W, shoemaker
Collins W G, boots & shoes
Cook Bros, butchers
Cook Henry, Undertaker & Furniture (see adv)
Cook R A, stoves & tinware
Crone J T, dry goods
Crone Thomas, furniture
Dodds Bros, general store
Dunlop A, flour mill
Elliottt & Williams, auctioneers
Fitzgerald W E, Notary Public etc
Fitzgerald & Fitzgerald, Barristers etc (see adv)
Fortune & Moore, bakers
Fowler Robert, butcher
Fuller Bros, insurance
Gibson Robert, physician
Guide Advocate, Harris & Williams proprs
Harris & Williams, printers & publishers
Hasket Robert, grocer
Hastings & Bruce, Hardware, Stoves, Tinware etc (see adv)
Hicks George, Dentist (see adv)
Hone A D, painter
Howden N B, grocer
Howden S B, boots & shoes
Howden T J, builder
Hughes F J, harness maker
Hume J H, Insurance & Appraiser Canada Permanent Loan & Savings Co
Jamieson A Miss, dressmaker
Kells & Bryson, coopers
Kennedy W H, solicitor
Kerfoot Thomas, implt agent
Kidd A, carpenter
Laughlin S, painter
Lawrence J & Son, lumber
Leigh J, barber
Lewis Letson, jeweler
Lister, Cowan & Mackenzie, barristers
Littleproud A W, Grocer etc (see adv)
Livingston John, marble works
Loucks S W, woolen mill
Lovell John, carriage maker
McDonnell A, grocer
McGillicuddy J, Veterinary Surgeon (see adv)
McKenzie F H, dry goods
McKercher A, veterinary surgeon
McKercher John, implt agent
McLaren W P, druggist
McLean C Mrs, dressmaker
McLeay J A, physician
McWaters John, builder
Madden Frank, tailor
Matthews John, cooper
Maxwell D A, carriage maker

COLD MEDAL KARN PIANOS AND ORGANS, SUPERIOR TO ALL OTHERS

WRITE FOR A CATALOGUE. Address, D. M. FERRY & CO., WINDSOR, ONT.

Watford—Continued.

Miller Wm. carriage maker
Minjelly E F Miss, millinery
Mitchell T G, grain
Mitchell Wm, painter
Mitchell & Co, harness makers
Mitchell & Robson, carriage makers
Newell James physician
Reid J, dentist
Ristorick Frank, hotel
Ristorick Wm, livery
Roche David, grocer
Rogers W H, hotel
Ross David, Postmaster
Sanders E H, shoemaker
Saunders Absalom, saw mill
Saunders Alex, solicitor
Shannon & Co, dry goods
Stevens R J, implt agent
Swift Bros, tailors
Taylor House, I P Taylor Propr (see adv)
Taylor I P, Propr Taylor House (see adv)
Taylor T B, druggist
Thom David, implt agent
Thomas & Kenward, bankers
Thompson M Miss, dressmaker
Tilden C & Son, pumps
Williams S J Miss, millinery
Willoughby C, carriage maker
Wynne G H, banker

KARN PIANOS RECEIVED THE GOLD MEDAL JAMACIA EXHIBITION, 1891

HASTINGS & BRUCE,

Dealers in

Hardware, Cutlery,

Stoves, Tinware,

Paints, Oils, Glass,

Etc.

WATFORD, -:- -:- ONTARIO.

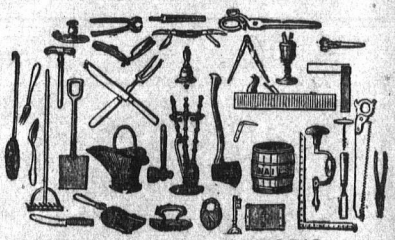

J. McGILLICUDDY,

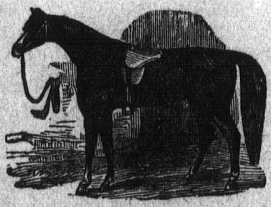

VETERINARY SURGEON,

(Honor Graduate Ontario Veterinary College)

DENTISTRY A SPECIALTY.

All Diseases of Domestic Animals Treated on Scientific Principles.

Office and Residence: BAKER HOUSE, WATFORD.

Orders by Telephone or Telegraph Promptly Attended To.

TAYLOR HOUSE,

I. P. TAYLOR, Propr.

WATFORD, - - ONT.

A First-class New Hotel Providing Special Accommodation to the Commercial Trade.

FARE $1.00 PER DAY.

FERRY'S SEEDS are Known Everywhere, Sold Everywhere, Grown Everywhere.

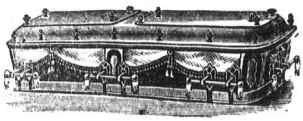

H. COOK,

UNDERTAKER & EMBALMER.

A full line of Cloth Covered, Walnut, Rose wood & Oak Caskets always on hand.

Also dealer in Furniture of all kinds, Parlor and Bedroom Suites a Specialty.

WATFORD, - - - - ONT.

FITZGERALD & FITZGERALD,

Barristers, Solicitors, Notaries, Etc.

Visits Wyoming every Tuesday between 9 a.m. & 12.30 p.m., and 4 p.m. and 6.30 p.m., and Arkona every Friday afternoon.

Office, Main St., - - - WATFORD, ONT.

GEO. HICKS, D.D.S., L.D.S.,

DENTAL SURGEON,

Obtundants Used for Painless Extraction. Natural Teeth Preserved and Filled in Latest Approved Methods. Artificial Teeth inserted to preserve the natural expression.

Offiee, over Thomas & Kenwards Bank, Main St., - - WATFORD.

A. W. LITTLEPROUD,

Dealer in

Grocers, Flour and Feed, &c.

WATFORD, - - ONT.

F. J. HUGHES,

Harness, Saddles, Trunks, Valises, Whips, Etc.

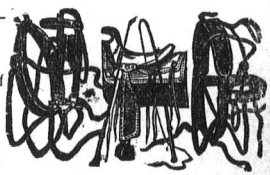

I make a Specialty of my own make of Collars. All work warranted to give fair Satisfaction.

WATFORD, - - ONT.

WRITE FOR A CATALOGUE. Address, D. M. FERRY & CO., WINDSOR, ONT.

BUY ONLY THE RELIABLE AND POPULAR KARN PIANO & ORGAN

KARN PIANOS AND ORGANS ARE WARRANTED FOR SEVEN YEARS

WAUBUNO

Lambton Co (A rural Post Office)

Varnum B D, Postmaster

WEIDMANN

Lambton Co Population about 400

Haley E, potash mnfr
Hustler Wm, saw mill
Kitchen J R, apiary
Saylor A H, Postmaster
Spore M, saw mill
Weidmann Paul, general store
White George, saw mill

WHEATLEY

Essex Co Population about 300

Black James, merchant tailor
Calhoun John, cabinet maker
Campbell & Granger, hardware
Dale Thomas, general store
Dring Henry, hotel
Dubyshire T S, tinsmith
Eastman G A, general store
Elliott G jr, hotel
Fox F J, Saw Mill
Gillan D H, blacksmith
Hanson Edward, grocer
Healey J, jeweler
Hodgson I R, livery
Howie R, Harness Maker
Hunt & White, planing mill
Jones Fred, grocer
Jones J B, tailor
Louisbury A B, butcher
McKenzie K, carriage maker
McLean Wm, Postmaster
Martin W J, blacksmith
Mills T, lumber
Mills W H, undertaker
Mosey R E, furniture
Patnode E J, jeweler
Powell Isaac, baker
Price J C, general store
Shaw I, saw mill
Smith D T, shoemaker
Taylor O R, saw mill
Thompson J B, livery
White J J, planing mill
Wickett George, carriage maker
Wright George, druggist

WHEELER

Lambton Co Population about 80

Corneron J J, oil dealer
Galloway Walter, books&stationery
Short A, live stock
Wordwark John, Postmaster

WHITEBREAD STATION

Kent Co (A rural Post Office)

McDonald F H, Postmaster

WIDDER

Lambton Co Population about 50

Johnson Hiram, saw mill
Underhay Elizabeth, grocery
Underhay George, Postmaster

WILKESPORT

Lambton Co Population about 175

Kimball Wm, Postmaster & General Store
McNaughton John, boots & shoes
McRae Wm, blacksmith
Selman & Selman, general store
Snider W K, saw mill
Stubbs Joseph, builder

WILLIAMS

Kent Co Population about 80

Crowe D W, grain dealer
Williams A, Postmaster

WILSON CROFT

Lambton Co (A rural Post Office)

Wilson J L, Postmaster

WINDFALL

Kent Co Population about 50

Campbell F Merris, lumber
Chamberlain G, physician
Scott W R, Postmaster
Whaley Wm, lumber dealer

FERRY'S SEEDS are Known Everywhere, Sold Everywhere, Grown Everywhere.

WINDSOR

Essex Co. Population about 12,000

Acme White Lead & Color Works
Aikman P A, physician
Albert Henry, grocer
Albert Wm, dyer.
Allen Robert, show case mnfr
Carley D L, tailor
Carney Richard, physician
Casgrain C E, physician
Casgrain H R, physician
Cauzillo M, grocer
Chapman E Mrs, grocer
Chauvin C C, grocer
Cherney A J, grocer
Chew Wm, laundry
Calvert John, confectioner
Cameron & Curry, bankers
Campbell C S, dry goods
Campbell L Mrs, dressmaker
Campbell W R, butcher
Canadian Bank of Commerce, H B Walker mngr
Canadian Typograph Co Ld, F S Evans sec treas
Essig Miss, dressmaker
Ferris T G, livery
Ferry D M & Co, Seed Merchants (see adv)
Fleming H O, druggist
Fleming, Wigle & Rodd, barristers
Flook & Babcock, contractors
Freeman G W, Painter & Decorator (see adv)

GOLD MED
TO ALL OTHERS
WRITE FOR A CATALOGUE. Address, D. M. FERRY & CO., WINDSOR, ONT.

SEVEN YEARS

WAUBUNO
Lambton Co (A rural Post Office)

Varnum B D, Postmaster

WEIDMANN
Lambton Co Population about 400

Haley E, potash mnfr

WHEELER
Lambton Co Population about 80

Corneron J J, oil dealer
Galloway Walter, books&stationery
Short A, live stock
Wordwark John, Postmaster

C. W. FREEMAN,



LEADER IN

SIGN PAINTING

—AND OTHER—

FIRST CLASS WORK.

WINDSOR, - ONT.

KARN PIAN

Price J C, general store
Shaw I, saw mill
Smith D T, shoemaker
Taylor O R, saw mill
Thompson J B, livery
White J J, planing mill
Wickett George, carriage maker
Wright George, druggist

WINDFALL
Kent Co Population about 50

Campbell F Merris, lumber
Chamberlain G, physician
Scott W R, Postmaster
Whaley Wm, lumber dealer

FERRY'S SEEDS are Known Everywhere, Sold Everywhere, Grown Everywhere.

WINDSOR

Essex Co. Population about 12,000

Acme White Lead & Color Works
Aikman P A, physician
Albert Henry, grocer
Albert Wm, dyer
Allen Robert, show case mnfr
Allison John, hotel
American Harrow Co, W W Collier mngr
Appleton Ambros, hotel
Ashbough J A, physician
Ashby Abel, jeweler
Askew J S, auctioneer
Bain John, second hand goods
Baker Mrs, dress maker
Bamford J Mrs, grocery
Banwell H, implt agent
Bartlett & Macdonald, dry goods
Beedle Wm, shoemaker
Bell Ice Co, ice
Bell Joseph, restaurant
Bell Organ & Piano Co, J T Little Mngr [see adv]
Bensette Raphael, jeweler
Blackadder J W, dry goods
Bolton Wm, grocer
Bowers W L, blacksmith
Bowlby A D, bicycles
Bowler James, vet surgeon
Bradley Bros, jewelers
Breuls H H, furrier
Bridges Fritz, ice
Bristol C W, tobaconist
Bristol Jacob, cigar mnfr
British American Brewing Co, Brewers (see adv)
Brooke D E, physician
Brown E Miss, hair dresser
Brown F K, druggist
Bulmer Wm, second hand goods
Burke, grocer
Calvert John, confectioner
Cameron & Curry, bankers
Campbell C S, dry goods
Campbell L Mrs, dressmaker
Campbell W R, butcher
Canadian Bank of Commerce, H B Walker mngr
Canadian Typograph Co Ld, F S Evans sec treas
Carley D L, tailor
Carney Richard, physician
Casgrain C E, physician
Casgrain H R, physician
Cauzillo M, grocer
Chapman E Mrs, grocer
Chauvin C C, grocer
Cherney A J, grocer
Chew Wm, laundry
Chudleigh J B, merchant tailor
Churchill J B, insurance
Clarke, Bartlet & Bartlet, barristers
Cleary & Sutherland, barristers
Consumers Wall Paper Co, wall paper
Cooney & Son, Proprs Crawford House (see adv)
Copeland G E, books
Coventry John, physician
Craig P A, carriage maker
Crawford House, Cooney & Son Proprs (see adv)
Cross F G Mrs, grocery
Cruickshank G R, physician
Cruise B, sewing machine
Curry & Robinet, brick mnfrs
D'Avignon J E, Druggist & Chemist (see adv)
De Gurse Joseph, surveyor
Delisle C H, hotel
Dominion Mercantile Portrait Co,
Dougall C R, grocer
Dougall Duncan, barrister
Drake J W, furniture
Drulard R M, butcher
Dumouchelle Dennis, harness
Durand J E, Mngr Merchants Bank of Canada
Eakins F A, dentist
Edgar J S, Boots & Shoes (see adv)
Ellis & Ellis, Barristers (see adv)
England & Son, butchers
Englander Wm, produce
Essig Miss, dressmaker
Ferris T G, livery
Ferry D M & Co, Seed Merchants (see adv)
Fleming H O, druggist
Fleming, Wigle & Rodd, barristers
Flook & Babcock, contractors
Freeman G W, Painter & Decorator (see adv)

GOLD MEDAL KARN PIANOS AND ORGANS, SUPERIOR TO ALL OTHERS

WRITE FOR A CATALOGUE. Address, D. M. FERRY & CO., WINDSOR, ONT.

KARN PIANOS AND ORGANS ARE WARRANTED FOR SEVEN YEARS

Windsor—Continued.

Fuller Andrew, livery
Fulmer F C, livery
Ganginier J G, real estate
Gates John, organs
Giddens John, Grain, Flour & Feed (see adv)
Gignac Bros, cigar mnfrs
Gignac Eli, Harness Maker [see adv]
Gilboe A J, restaurant
Gill Harry, grocer
Girado Frank, tabacconist
Gluns Reinhold, boots
Gnosill B Mrs, grocery
Golden R F, vet surgeon
Goldie John, shoemaker
Goodman & White, contractors
Gordon & Reynolds, cigar mnfrs
Grady Jackson barber
Green C E, dentist
Grosscup & Co, merchant tailors
Guindon M, wine mnfrs
Guppy H E, grocer
Hamilton Thomas, grocer
Hammond J W, barber
Hanafin T J, hotel
Hanna & Cowan, barristers
Hanrahan Edward, wines, liquors etc
Hanrahan W A, insurance
Harman J & Co, Marble Works
Hawkins Charles, grocer
Hendley John, Jewelery & Sewing Machines (see adv)
Henri Amedie, pictures
Hopgood & Son, butchers
Huff S D Mrs, restaurant
Huntley Augustus, barber
Hurley J & T, coal
Huth C A, grocer
Hutton Frank, grocer
Imperial Oil Co Ld, Wm McGregor & Sons mngrs
Imperial Silverware Co
International Hotel, Wigle Bros Proprs (see adv)
Jackson C, barber
Jacobson B, second hand goods
Janisse C, undertaker
Janisse Mary Miss, dressmaker
Jerrett Frank, hotel
Jones Thos, baker
Jones W F, tobacconist
Jordan J T, tailor
Joyce A W, undertaker
Kanady E C, baker
Kemp J G, livery
Kendall W A, Agent Federal Life Assurance Co, Insurance etc
Kerby Bros, dry goods
King Isaac, grocer
Kinneys Real Estate Exchange
La Belle J S & Co, druggists
La Forge Alexander, livery
Laesser Wm, painter
Lafond F X, grocer
Laing F H, druggist
Lambert Bros, boots & shoes
Lambert Richard, florist
Lambert Robert, physician
Lambie James, general store
Langlois Bros, hotel
Langlois Moses, hotel
Langlois Thomas, grocer
Langwith John, ProprTheTurf Exchange Saloon (see adv)
Langworth R J, hotel
Lassaline & Sons, furniture
Latham & Pominville, tailors
Lawson Edward, grocer
Le Progres, A Pacaud propr
Leroyd Bros, dry goods
Linskey John, laundry
Lintz Morris, barber
Lipphardt C D, barber
Little R, grocer
McCollum Jas & Co, printers & publishers
McCormick James, harness
McDonald & Johnston, dry goods
McEachran Wm, vet surgeon
McEown I W, artist
McGregor Wm & Son, real estate
McKeand J A Mrs, livery
McKee Wm, planing mill
McKellar F, second hand goods
McKeon D C & Co, agril implts
McLean A N & Co, planing mill etc
McLean J G, architect
McLeod P B, Detroit Paper Co
McMurray James, grocer
McNee & McKay, printers
McPhillips George surveyor
MacLean & Co, dry goods
Macpherson F H, printer

FERRY'S SEEDS are Known Everywhere, Sold Everywhere, Grown Everywhere.

EVERYBODY KNOWS

J. O. PECK,

IS THE LEADING CLOTHIER AND HATTER

—IN—

WINDSOR.

GOLD MEDAL KAR

5 Sandwich Street West, - Windsor, Ontario.

HENDLEY, THE JEWELER

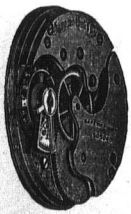

WATCHES, CLOCKS, AND JEWELRY,

Repaired by an Expert.

DIAMOND AND WEDDING RINGS MADE TO ORDER.

AGENT FOR

Raymond Sewing Machines.

FOR ESSEX COUNTY.



No. 65 Sandwich St. East, WINDSOR, ONT.

SUPERIOR TO ALL OTHERS

WRITE FOR A CATALOGUE. Address, D. M. FERRY & CO., WINDSOR, ONT.

FOR SEVEN YEARS

Windsor—Continued.

Fuller Andrew, livery
Fulmer F C, livery
Ganginier J G, real estate
Gates John, organs
Giddens John, Grain, Flour & Feed (see adv)
Gignac Bros, cigar mnfrs
Gignac Eli, Harness Maker [see adv]
Gilboe A J, restaurant
Gill Harry, grocer
Girado Frank, tabacconist
Gluns Reinhold, boots
Jones W F, tobacconist
Jordan J T, tailor
Joyce A W, undertaker
Kanady E C, baker
Kemp J G, livery
Kendall W A, Agent Federal Life Assurance Co, Insurance etc
Kerby Bros, dry goods
King Isaac, grocer
Kinneys Real Estate Exchange
La Belle J S & Co, druggists
La Forge Alexander, livery
Laesser Wm, painter
Lafond F X, grocer
Laing E H, druggist

Hotel Bedard

SUMMER RESORT ON ST. CLAIR RIVER.

FINE SAMPLE ROOMS

AND LIVERY IN CONNECTION.

One of the features of this hotel are its famous Fish Suppers—so toothsome after a day's fishing, boating or driving, facilities for which are here so abundant. Rates—The rates by the week in summer are very moderate and according to location of rooms. Special rates to the C. W. A. Courtright is accessible by M. C. R. and E. & H., or by boats. For further particulars apply to A. A. BEDARD, Courtright, Ont.

BEDARD BROS., - PROPRIETORS.

COURTRIGHT, - ONTARIO.

KARN PIANOS AND

Huntley Augustus, barber
Hurley J & T, coal
Huth C A, grocer
Hutton Frank, grocer
Imperial Oil Co Ld, Wm McGregor & Sons mngrs
Imperial Silverware Co
International Hotel, Wigle Bros Proprs (see adv)
Jackson C, barber
Jacobson B, second hand goods
Janisse C, undertaker
Janisse Mary Miss, dressmaker
Jerrett Frank, hotel
Jones Thos, baker
McEachran Wm, vet surgeon
McEown I W, artist
McGregor Wm & Son, real estate
McKeand J A Mrs, livery
McKee Wm, planing mill
McKellar F, second hand goods
McKeon D C & Co, agril implts
McLean A N & Co, planing mill etc
McLean J G, architect
McLeod P B, Detroit Paper Co
McMurray James, grocer
McNee & McKay, printers
McPhillips George surveyor
MacLean & Co, dry goods
Macpherson F H, printer

FERRY'S SEEDS are Known Everywhere, Sold Everywhere, Grown Everywhere.

EVERYBODY KNOWS

J. O. PECK,

IS THE LEADING CLOTHIER AND HATTER

—IN—

WINDSOR.

CRAWFORD HOUSE,

WINDSOR, - ONTARIO.

COONEY & SON, Proprietors.

J. EUGENE D'AVIGNON,

DISPENSING AND FAMILY CHEMIST.

Importer of Perfumery and Toilet Articles.

TELEPHONE 199.

5 Sandwich Street West, - Windsor, Ontario.

HENDLEY, THE JEWELER



WATCHES, CLOCKS, AND JEWELRY,

Repaired by an Expert.

DIAMOND AND WEDDING RINGS MADE TO ORDER.

AGENT FOR

Raymond Sewing Machines.



FOR ESSEX COUNTY.

No. 65 Sandwich St. East, WINDSOR, ONT.

WRITE FOR A CATALOGUE. Address, D. M. FERRY & CO., WINDSOR, ONT.

GOLD MEDAL KARN PIANOS AND ORGANS, SUPERIOR TO ALL OTHERS

KARN PIANOS RECEIVED THE COLD MEDAL JAMACIA EXHIBITION, 1891

Windsor—Continued.

Mair George, Mngr Traders Bank of Canada
Maisonville Joseph, saloon
Mann F H, grocer
Marentette Edward, locksmith
Marentette Victor, books
Markham Richard, barber
Mason D W, grocer
Mason Tea Co, teas & coffees
Maycock J A, architect
Meisner & Killer, soda water
Melville W P & Co, photographers
Merchants Bank of Canada, J E Durand Mngr
Mezgar J G, tailor
Minto A & Co, teas & coffees
Mitchell H, grocer
Moffatt J, Mngr Oak Hall
Montgomery M Mrs, millinery
Montreal Pants & Suits Co, merchant tailors
Mooney John, grocer
Morton R M, ticket agent
Morton & Christie, Hardware etc (see adv)
Murdoch Bros, Photographers (see adv)
Napier Archibald, grocer
Nelson J & Bro, hardware
Nestman Alphonse, hotel
Neveux, Clinton & Baxter, Hardware (see adv)
Newman Wm, civil engineer
Neynaber R A, confectioner
Nobb John, hotel
O'Connor J Edward, barrister
Oak Hall, J Moffatt Mngr, Clothing (see adv)
Occidental Law & Protective Association, A W Phippen mngr
Odette & Wherry, coal
Ontario Natural Gas Co (Ld), Dr S A King mngr director
Ontario Portrait Co
Orchard Geo W, veterinary surgeon
Orr Bros, millers
Ouellette D B, real estate
Ouellette T Miss, millinery
Ovington George, carriage builder
Pacaud A, printer & publisher
Pacaud G, notary public
Paddon Robert, Plumber, Steam & Gas Fitter (see adv)
Pageau John, wines etc
Pardonnet Louis, saw filer
Parent Noah, grocer
Parisian Steam Laundry
Parker G A, painter
Patterson, Leggatt & Murphy, Barristers (see adv)
Peck J O, Clothier & Gents Furnishings (see adv)
Peddie & Co, dry goods
Penberthy Injector Co, brass goods
Pennington & Brian, plumbers
Pettit A N, teas, coffees etc
Plant John, butcher
Plymouth Rock Tailoring Co The, J M Meloche, Mngr (see adv)
Potter C L, hides
Prouse Edwin, physician
Prowse G K & Son, auctioneers
Pulford & Ellis, bicycles
Purser R & Son plumbers
Purvis & Matthews, gas fitters
Rae Wm, grocer etc
Reardon A Mrs, dressmaker
Reberdy Joseph, baker
Reynolds R A, insurance
Richards C G, confectionery etc
Rigg George, marble
Riley R W, produce
Ritzer M, merchant tailor
Robinson, Macdonald & O'Connor, barristers
Robinson Thomas, grocer
Rochford Michael, saloon
Rochleau & Co, gents furnishings
Rolff H H, musical instruments
Rondot E blacksmith
St Dennis & Co, grocers
St Mary Academy
Samson James, physician
Sanderson, physician
Sandwich Windsor & Amherstburg Street Railway Co, Dr Coventry Presdt
Saunders James, Propr The Woodbine (see adv)
Schmidt E B, barber
Schumacher D J grocer
Scott John, grocer
Scott Oliver, hotel

FERRY'S SEEDS are Known Everywhere, Sold Everywhere, Grown Everywhere.

OAK HALL,

ONE PRICE CLOTHIERS,

13 Sandwich St., - WINDSOR.

HIGHEST IN QUALITY. LOWEST IN PRICE.

Save the Middle Mans' profits on Men's, Boys' and Children's Clothing.

J. MOFFATT, : : : MGR.

MORTON & CHRISTIE,

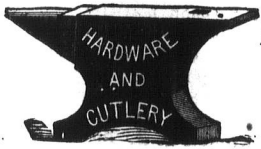

Hardware, Stoves, Tinware,

Paints, Oils, Glass, Etc.

AGRICULTURAL IMPLEMENTS.

SANDWICH STREET, WINDSOR, ONTARIO.

Go to the Plumber, ROBERT PADDON,

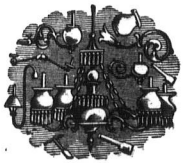

To get your Natural and Artificial Gas Supplies.

He sells all of the latest improved Gas Burners, Ranges, Stoves and Grates.

Steam and Hot Water Fitting.

Bath Tubs and all Sanitary Water Closets.

Pumps and Iron Pipe always on hand.

TELEPHONE 170. ROBERT PADDON. 10 SANDWICH ST.

THE WOODBINE,

COR. PITT AND GOYEAU STREETS.

JAMES SAUNDERS, PROPRIETOR.

This new brick Hotel is homelike in all its appointments; new Furniture, Electric Lights, Electric Bells and all Modern Improvements.

WINDSOR, -:- -:- ONT.

WRITE FOR A CATALOGUE. Address, D. M. FERRY & CO., WINDSOR, ONT.

BUY ONLY THE RELIABLE AND POPULAR KARN PIANO & ORGAN

Windsor—Continued.

Scully & Bridges, coal
Seely Mnfg Co perfumery
Sepner John, Boots & Shoes
Sheppard Maxfield, barrister
Shorland M A, grocer
Shumacher C C, butcher
Sicklesteel D I, Barrister (see adv)
Siebert Henry, grocer
Smith & Duck, grocers
Smith & Revell, dentists
Smyth & Taylor, who grocers
Solomon Wm grocer
Squires M B & Co, plumbers
Stearns F & C, mnfg chemists
Stephens Fred, hotel
Steward C W, barber
Stewart A M, ticket agent
Stewart, grocer
Stricker M, blacksmith
The Ever Ready Dress Stay Co, S J Bowling, mngr
The Monroe Improved Gold Cure Co, G T Fenton, secy
The Record, McNee & McKay proprs
The Turf Exchange Saloon, J Langwith Propr (see adv)
The Windsor Review, F A Macpherson pub
Thomson R & Co, lumber
Thorpe C J, mnfg jeweler
Toomey E Miss, dressmaker
Tourangeau J R agril implts
Traders Bank of Canada, George Mair, Mngr (see adv)
Trumble Hamilton, baker
Turner J G, grocer
Van Tuyl George, barber
Vollans J E, cigars
Vollans Thomas, miller
Walker Bros confectionery
Walker B J, Jeweler etc (see adv)
Walker H B, Mngr Canadian Bank of Commerce
Walker W E, grocer
Walsh M J, Propr Standard Cigar Co (see adv)
Watson A E, harness
Wear & Co, tobacconists
Wheeler Lewis, flour & feed
White J & Co, wines
White Solomon, barrister
Whitson E Miss, millinery
Wigle Bros, Proprs International Hotel (see adv)
Wigle D L Son & Co, hardware
Wilkinson A J, druggist
Wilkinson R J, Boots & Shoes (see adv)
Williams Basket Factory
Windsor House Meat Market
Windsor Laundry Co, G Kirbyson propr
Windsor Salt Works
Windsor Steam Carpet Cleaning Works
Windsor Times, Jas McCollum & Co, proprs
Windsor Truck Co cartage agents
Wingardan I, second hand goods
Woodbine Hotel (The), James Saunders, Propr (see adv)

KARN PIANOS RECEIVED THE GOLD MEDAL, JAMAICA EXHIBITION, 1891

Neveux, Clinton & Baxter,

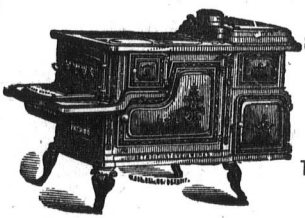

Dealers in

Shelf and Heavy Hardware, Paints and Oils, Stoves, Furnaces, House Furnishing Goods, Etc.

Telephone No. 99, 7 Sandwich Street.

WINDSOR, - ONT.

FERRY'S SEEDS are Known Everywhere, Sold Everywhere, Grown Everywhere.

THE
TRADERS' BANK OF CANADA.

ESTABLISHED 1885.

AUTHORIZED CAPITAL, - -	$1,000,000.
CAPITAL, PAID-UP, - - -	608,400.
REST AND SURPLUS, - - -	91,558.

HEAD OFFICE, TORONTO.

PRESIDENT, WILLIAM BELL, ESQ., GUELPH, ONT.

VICE-PRESIDENT, C.ɔ D. WARREN, WHOLESALE GROCER, TORONTO.

GENERAL MANAGER, H. S. STRATHY.

WINDSOR BRANCH, NO. 8 SANDWICH ST., WEST,

GEORGE MAIR, - - - MANAGER.

LEAMINGTON BRANCH.

JAMES WATSON, - - - MANAGER.

Attention is specially directed to the advantages afforded by the Savings Bank Department established for the convenience of the public at the Branches in Windsor and Leamington. Deposits of one Dollar and upwards received and interest allowed at the rate of 3½ PER CENT.

Deposit Receipts issued at the highest current rate of interest.

CURRENT ACCOUNTS SOLICITED, AND MONEY LOANED TO MERCHANTS, FARMERS, BANKERS AND MUNICIPALITIES.

Special attention given to Collections, particularly Farmers Sale Notes. Municipal Debentures Bought.

Drafts issued on all points in Canada and United States, and bills of Exchange on London, England, which are available in all parts of the world.

Note the following Advantages of our Savings Bank Department:

1. Interest is added to the principal at the end of the months of May and November in each year.
2. The deposit bears interest from the date it is left with the bank.
3. No Charge is made on withdrawals or deposits.

BRANCHES:

Toronto, Aylmer, Drayton, Elmira,
Guelph, Hamilton, Ingersoll, Leamington,
Orillia, Port Hope, Ridgetown, Sarnia,
Norwich, Strathroy, St. Marys, Tilsonburg, Windsor.

D. I. SICKLESTEEL,

Barrister, Solicitor, Notary Public.

PROCTOR IN ADMIRALTY,

MONEY TO LOAN.

OFFICES: OVER BANK OF COMMERCE.

WINDSOR, - - - ONT.

STANDARD CIGAR COMPANY,

M. J WALSH, PROPRIETOR.

—MANUFACTURERS OF—

Fine Cigars,

OUR LEADERS:

CONSTANCE, 10c. -:- STANDARD, 5c.

73 SANDWICH STREET WEST, WINDSOR.

JOHN WIGLE. ELIHU WIGLE.

THE INTERNATIONAL,

WIGLE BROS, - Proprietors,

WINDSOR, - - ONT.

Wines, Liquors and Cigars of the finest brands. Pool and Billiards.

Best $1 a day House in Canada. Office Open all Night.



R. J. WILKINSON,

Manufacturer of and dealer in

FINE BOOTS AND SHOES.

Custom Work to Order and Repairing Neatly Executed.

Sandwich Street West, - WINDSOR.

WRITE FOR A CATALOGUE. Address, D. M. FERRY & CO., WINDSOR, ONT.

BUY ONLY THE RELIABLE AND POPULAR KARN PIANO & ORGAN

THE CELEBRATED

"BELL PIANOS"

ARE THE BEST. CALL AND EXAMINE

THE BELL ORGAN & PIANO CO.

39 Sandwich Street, - WINDSOR, ONT.

Gerhard Heintzman Pianos. Doherty Organs. Morris' Pianos.

B. J. WALKER,

DEALER IN

JEWELERY, MUSICAL INSTRUMENTS, SHEET MUSIC, ETC.

17 OUELLETTE AVENUE, - WINDSOR, ONT.

BRITISH AMERICAN BREWING CO.,

Successors to The British American Brewery,

GRIESINGER & IRION, Proprietors.

Special Brands : Cincinnati Cream. National Export.

BREWERS OF PURE LAGAR BEER

BARLEY-MALT & HOPS USED EXCLUSIVELY.

Office and Brewery, - - WINDSOR, ONT.

J. S. EDGAR,

LADIES' AND GENTS' FINE BOOTS AND SHOES, TRUNKS AND VALISES FOR SALE.

SIGN OF THE "GOLDEN BOOT"

25 Opera House Block, Sandwich St. East, WINDSOR, ONT.

ELLIS & ELLIS,

BARRISTERS, SOLICITORS &c.

Private funds to Loan at Lowest rates on Mortgages.

CURRY BLOCK, WINDSOR, ONT.

KARN PIANOS RECEIVED THE COLD MEDAL JAMACIA EXHIBITION, 1891

FERRY'S SEEDS are Known Everywhere, Sold Everywhere, Grown Everywhere.

JOHN GIDDENS,

DEALER IN

Flour, Feed, Wood, Rock Salt, Grain, Linseed and Cottonseed Meal.

No. 17 Pitt Street, - - WINDSOR, ONT.

E. GIGNAC,

MANUFACTURER AND DEALER IN



Light, and Heavy Harness, Collars, Saddles, Whips, Brushes, Curry Combs, Blankets, Dusters, &c.,

Interfering Boots of all kinds

16 Chatham St., WINDSOR, ONT.

THE TURF EXCHANGE,

J. LANGWITH, - Proprietor.

BEST BRANDS OF BEERS, WINES, LIQUORS AND CIGARS, ALWAYS ON HAND.

Cor. Sandwich and Goyeau Sts, - WINDSOR, ONT.

THE PLYMOUTH ROCK TAILORING CO.,

MAKERS OF FINE CLOTHING TO ORDER.

Suits to Order $9.00 up. Pants to Order $2.50 up.

All Goods and Work Guaranteed.

J. M. MELOCHE, MANAGER.

41 Sandwich St. West, - - WINDSOR, ONT.

Murdoch Bros.,

PHOTOGRAPHERS

Opp. Post Office, - WINDSOR.

ALL KINDS OF WORK DONE IN AN ARTISTIC MANNER.

WRITE FOR A CATALOGUE. Address, D. M. FERRY & CO., WINDSOR, ONT.

GOLD MEDAL KARN PIANOS AND ORGANS, SUPERIOR TO ALL OTHERS

KARN PIANOS AND ORGANS ARE WARRANTED FOR SEVEN YEARS

PATTERSON, LEGGATT, & MURPHY,

Barristers, Solicitors, Notaries, &c.

PROCTORS IN THE MARITIME COURT. TELEPHONE 63.

I. C. PATTERSON. G. I. LEGGATT. J. L. MURPHY. JNO. SALE, B.A.L.L.B.

Opera House Block, WINDSOR, ONTARIO.

WISBEACH

Lambton Co Population about 50

Bowes Ellen, Postmistress
Parker E, blacksmith

WOODSLEE

Essex Co Population about 155

Hogan J A, Postmaster & General Store
Hogan Wm, hotel
Mitchell J H, blacksmith
Mousin M N, tailor
Murray John, Flour Mill
Ruston J F, saw mill
Schooley Wm, general store

WYOMING

Lambton Co Population about 900

Adam Joseph, Propr Central Hotel (see adv)
Aiken Wm, baker
Anderson A Y, cheese maker
Anderson & Coghill, general store
Baker Mill milliner
Benest W F, carriage maker
Blaquer & Jones, general store
Borrowman Thomas, furs
Brock Thomas, grocer
Brodie Ralph, physician
Butler Andrew, hotel
Campbell J F, shoemaker
Campbell & Stonehouse, flour mill
Central Hotel, Joseph Adam Propr(see adv)
Coghlan R, veterinary surgeon
Collins W B & Co, bankers
Crites H & Co, general store
Cronan John, barber
Culbert Wm, auctioneer
Dale J B, druggist
Duncan Allan & Co, general store
Durrand R, tailor
Fisher George, jeweler
Fitzgerald & Fitzgerald, Barristers
Foster J C, carpenter
Fraser Norman, blacksmith
Gibson John, carriage maker
Havey A E, physician
Hawn Wm, butcher
Hill Albert, sewing machines
Hunt E Mrs, tinware
Hunt H H, Postmaster
Ireland J B, builder
Laing Alex, grain etc
Lucas & Rae, boots & shoes
McAuslane Robert, saw mill
McIntosh O E, barber
McKay Alpheus, furniture etc
McPharland L M, hotel
Miller George, boots
Mott E L, printer
Mustard Hugh, miller
Newell W, physician
O'Hara J W, tailor
Ogilvie Mrs, dressmaker
Parker P, blacksmith
Pritchard R S, general store
Pye M Mrs, bakery
Pye Mary Miss, dressmaker
Rice E C, job printer
Rice & Son, painters
Richardson James, brick mnfr
Robinson James, ashery
Saunders C, livery
Smith C H, stoves etc
Smith James, blacksmith
Smith & Climie, general store
Syer A J, woolen mill

FERRY'S SEEDS are Known Everywhere, Sold Everywhere, Grown Everywhere.

Syer Edmond, general store
Taylor H G, Loan Agent & Appraiser Canada Permanent Loan & Savings Co
The Enterprise, E L Mott propr
Toles Robert, cooper
Travis W J, lumber
Wilson J M, harness
Wyoming Co-operative Association, general store

CENTRAL HOTEL,

JOS. ADAM, PROPRIETOR.

WYOMING, - - ONTARIO.

CLASSIFIED

BUSINESS AND PROFESSIONAL

DIRECTORY

FOR THE COUNTIES OF

Essex, Kent and Lambton.

ACADEMIES

(See Colleges, Schools etc)

ACCOUNTANTS

Simpson J L — Petrolea
Leys John — Sarnia
Chubb Charles & Son (see adv) — Wallaceburg

ADJUSTABLE SPRINGS FOR CARTS

Van Tuyl B S — Petrolea

AGENTS

BREWER

Richard J N — Amherstburg

CARTAGE

Glenn Bros — Chatham
Windsor Truck Co — Windsor

COLLECTION

Occidental Law & Protection Association — Windsor

GENERAL

Deneau Gilbert — Amherstburg

BUY ONLY THE RELIABLE AND POPULAR KARN PIANO & ORGAN

WRITE FOR A CATALOGUE. Address, D. M. FERRY & CO., WINDSOR, ONT.

KARN PIANOS RECEIVED THE COLD MEDAL JAMACIA EXHIBITION, 1891

AGRICULTURAL IMPLEMENT MNFRS

Dale Joseph (see adv) Chatham
Thorn David Watford

AGENTS & DEALERS

McLaughlin Archibald Alvinston
Patton J S Amherstburg
Cornetch C F Belle River
Johns Thomas Blenheim
Samson Malcolm "
Humphrey A Bradshaw
Moore Stephen Brigden
Ransom A Cedar Springs
McCoag Daniel (see adv) Chatham
McCoig & Harrington (see adv) "
Soutar Robert "
Stephens George (see adv) "
Walsh W P Chevalier
McVean & McVean (see adv) Dresden
Moran Thomas Essex
Richardson W H (see adv) "
Stone J E (see adv) "
McGuire J J Florence
McFarlane D Forest
Patterson H "
Pierce W H "
Cooklin Arthur Kingsville
Coulson H J Leamington
Russell Ivan J (see adv) "
Wagner J L "
Wands John Merlin
Clements Wm Mosside
Dawson H W Oakdale
Johnston L Palmyra
McPhail P N "
Clark Mr Petrolea
Downer J W "
Gosnel, Burchel & Delmage Ridgetown
West C "
Maxwell T (see adv) Sarnia
Goodison John "
Walsh W P Stony Point
Welsh E J Tecumseh
Dickson Alfred Thamesville
Campbell J I Tilbury
Campbell & Welch "
Powell C A "
Bourne Alexander (see adv) Wallaceburg
Malone J F "
Galliford John Wanstead
Kerfoot Thomas Watford
McKercher John "
Stevens R J "
Bamwell H Windsor
McKeon D C & Co "
Morton & Christie (see adv) "
Touranjeau J R "

APIARISTS

Smith David Thedford
Foster John A Tilbury
Kitchen J R Weidmann

APIARISTS SUPPLIES

Ouellette C A Tilbury

ARCHITECTS

Gonne W H Chatham
Rutley T J "
Wilson J L "
Fawcett R H Forest
Phillips H G (see adv) Sarnia
Robson J C "
McLean J G Windsor
Maycock J A "

ARTISIAN WELL SUPPLIES

Van Tuyl & Fairbank (see adv) Petrolea

ARTISTS

Walton M E Miss Chatham
Harney G W Forest
Dominion Mercantile Portrait Co Windsor
McEown I V "

ARTISTS MATERIALS

Reade R A (see adv) Chatham

ASHERY

Richards Henry Bothwell
Grop Henry Dresden
Cascaden N Oil City
Eaton Manuel Puce
Delorne Joseph Wallaceburg
Robinson James, Wyoming

FERRY'S SEEDS are Known Everywhere, Sold Everywhere, Grown Everywhere.

AUCTIONEERS

Burk J M — Blenheim
Thomas S J — Bothwell
Ball H — Chatham
McCoig & Harrington (see adv) — Chatham
McGarvin M H — "
Thomson Andrew jr — "
Weldon J E (see adv) — "
Bodkin Fred — Dresden
Waffle Noah — "
Peat James (see adv) — Petrolea
Sinclair John — "
Barclay Wm — Ridgetown
Harkness W G — Sarnia
Watson E P — "
Bobier G A — Thamesville
Braddow J G — Thedford
McGregor J A — Tilbury
Richardson J W — "
Hayes Thomas — Wallaceburg
Elliott & Williams — Watford
Askew J S — Windsor
Prowse G K & Son — "
Culbert Wm — Wyoming

BAKERS & CONFECTIONERS

(See also Confectionery & Fruit)

Binder J Mrs — Alvinston
Bond Isaac — "
Curtis & Viger — Amherstburg
Ireland D — "
Parent A — Belle River
Allin Charles — Blenheim
Moore W H — "
Golding Henry — Bothwell
Haller Thomas — "
Battram James — Brigden
Humble Wm — "
Somerville Wm — Chatham
Terry Wm — "
Terry W G — "
Waterhouse J — "
Wing W & Co — "
Kern James — Courtright
Hazard L W — Dresden
Evans W H — Essex
Bobier A — Florence
Rumford E — Forest
Wright Joseph — Harrow
Carron Jules — Highgate
Groff John — Inwood
Crow H E — Kingsville
Dawe James — Leamington
Harrison Fred — "
Johnston Bros — Morpeth
Smith Harry — Oil Springs
Aitken Wm — Petrolea
Fisher Wm — "
McEwen Robert — "
Pitman James — "
Heffron Dennis — Point Edward
Ross R Miss — Port Lambton
Page J W — Ridgetown
Ruth A S — "
Mason C E — Sandwich
Cameron Alex — Sarnia
Foulds James G — "
McMahon Jas — "
Cox S — South Woodslee
Cryderman W V — Thamesville
Davies Thomas — "
Carruthers Joseph — Thedford
Palmer & Reynolds — Tilbury
Smith T S — Walkerville
Allen Orlando — Wallaceburg
Stevens Elijah — "
Baker John — Watford
Fortune & Moore — "
Powell Isaac — Wheatley
Jones Thos — Windsor
Kanady E C — "
Reberdy J — "
Trumble Hamilton — "
Aiken Wm — Wyoming
Pye M Mrs — "

BANKS

Canadian Bank of Commerce — Blenheim
Bank of Montreal (see adv) — Chatham
Canadian Bank of Commerce — "
Merchants Bank of Canada — "
Standard Bank of Canada (see adv) — "
Imperial Bank of Canada (see adv) — Essex
Standard Bank of Canada — Forest
Traders Bank of Canada — Leamington
Bank of Toronto [see adv] — Petrolea

GOLD MEDAL KARN PIANOS AND ORGANS, SUPERIOR TO ALL OTHERS

WRITE FOR A CATALOGUE. Address, D. M. FERRY & CO., WINDSOR, ONT.

KARN PIANOS AND ORGANS ARE WARRANTED FOR SEVEN YEARS

Banks—Continued.

Molsons Bank (see adv) Ridgetown
Traders Bank of Canada (see adv) "
Bank of Montreal Sarnia
Canadian Bank of Commerce (see adv) "
Traders Bank of Canada "
Canadian Bank of Commerce Walkerville
Bank of Montreal Wallaceburg
Canadian Bank of Commerce Windsor
MerchantsBank of Canada (see adv) "
TradersBank of Canada (see adv) "

BANKERS

Harrison & Rathburn (see adv) Alvinston
Cuddy, Falls Co Amherstburg
Fullers Banking House Blenheim
Clarke & Sons Bothwell
Ward W J Brigden
Barfoot Samuel Chatham
Gardiner R J (see adv) "
Merritt W E "
Watson C W Comber
Sharpe J W (see adv) Dresden
Ridley & Bury Duart
Anderson J D & Co (see adv) Essex
Unsworth Isaac Florence
Lennon Wm Forest
Smith L H & Co "
Gilles J D & Co Highgate
Smart J H Kingsville
Westcott F "
Fuller Thos Leamington
Maxon & Maxon "
Rae Robert Oil Springs
Morris R (see adv) Petrolea
Vaughan & Fairbank "
Elliott & Co (see adv) Ridgetown
Cook Thomas H (see adv) Sarnia
Ferguson J & R Thamesville
Mayhew & Hannes "
Fuller Jacob Thedford
Rae Robert " .

Kippen & Scarff Tilbury
Stewart James "
Gillard & Riddell Wallaceburg
Thomas & Kenward Watford
Wynne G H "
Cameron & Curry Windsor
Collins W B & Co Wyoming

BARBERS

Armstrong George Alvinston
McDougall Alex "
Drouillard H L Amherstburg
Smith D H "
Bunnell W Blenheim
Grimsell T M "
Winter H M "
Crouch E L Bothwell
Sussex D R "
McGuire W Brigden
Bell J H Chatham
Bowers J W "
Brazelton Wm "
Davis & Simmons "
Elliott George "
Fitzsimmons Harry "
Lunn R J "
McGregor George "
Marceau H "
Nevills W A "
Smith & Larin "
Taylor G A "
Taylor J W "
Thompson Luke "
Hammond John Comber
Maning Wm "
Howe Charles Courtright
Francis E Dresden
Johnson W E "
Smith S G "
Talbot J H "
Wells F "
Wicks Albert "
Coff George Essex
Flint Charles "
Culley John Forest
Gillis Bros "
McKay James Kingsville
Leonard James & Co Leamington
Smith Louis "
Vansyckle J O Oil Springs
Hunter J P Petrolea
Jackson G W "
Ley Joseph "

FERRY'S SEEDS are Known Everywhere, Sold Everywhere, Grown Everywhere.

Richmond Albert Petrolea
Riordon Samuel "
Knauff J L Point Edward
Rose J W "
Coll S Ridgetown
Drake James "
Ellis Samuel "
Laing Andrew "
Mellon Patrick "
Sparks Wm Sandwich
Carroll C Sarnia
Cosby D "
Duncan R "
Fotherby M "
Hepburn James "
Knight Wm "
Ross Robert "
Secord W J "
Warrener John "
Beemer Jacob Thamesville
North Hugh Thedford
Woodall J B "
Ash M L Tilbury
Champagne P "
Laird J W "
Nash Martin "
Halstead O Walkerville
Cochrane J W Wallaceburg
Leroy Theodore "
McRae Finlay "
Warrener G W "
Brown Jacob Watford
Leigh J "
Brown E Miss Windsor
Grady J "
Hammond J W "
Huntley Augustus "
Jackson C "
Lintz Morris "
Lipphardt C D "
Markham Richard "
Schmidt E B "
Steward C W "
Van Tuyl George "
Cronan John Wyoming
McIntosh O E "

BARRISTERS & SOLICITORS

Cooke H J D (see adv) Alvinston
Clary Henry Amherstburg
Davis D R "
Hough F A "
Reade & Hough "
Fitzgerald & Fitzgerald Arkona
Gosnell R L (see adv) Blenheim
Thompson R M (see adv) "
Hickey W R Bothwell
Railton George "
Taylor G L (see adv) "
Atkinson & Atkinson Chatham
Bell Edwin "
Douglas George B (see adv) "
Douglas & Ireland (see adv) "
Lafferty A M "
Lamont J D "
Lewis & Richards (see adv) "
Martin G G [see adv] "
Martin W J "
O'Flynn J B "
O'Neill C J "
Pegley & Sayer "
Reeve John "
Robinson W H "
Scane, Houston, Stone & Scane (see adv) "
Smith W F "
Stanworth Ward "
Thrasher & Arnold (see adv) "
Walker J A "
Warren James "
White J W "
Wilson, Rankin, McKeough & Kerr (see adv) "
Poole J I Comber
Weir G E Dresden
Peters J L (see adv) Essex
Wismer E A "
Owens W G (see adv) Forest
Porte W J (see adv) "
Smith W A Kingsville
Douglas, Douglas & Walker Leamington
Easton & Gundy "
Hanna & Cowan "
Anderson T J Petrolea
Dawson & Greenizen "
Griffiths & Shaunessy (see adv) "
Isbister John "
Moncrieff & Gausby "

COLD MEDAL KARN PIANOS AND ORGANS, SUPERIOR TO ALL OTHERS

WRITE FOR A CATALOGUE. Address, D. M. FERRY & CO., WINDSOR, ONT.

KARN PIANOS AND ORGANS ARE WARRANTED FOR SEVEN YEARS

Barristers & Solicitors—Continued.

Webster J A — Petrolea
Bridgeman B — Ridgetown
Mills & Mills — "
Ridley & Gundy — "
Smith H D — "
Watson O K — "
Adams Joshua — Sarnia
Bucke J P — "
Gowans James — "
Gurd & Kittermaster — "
Hanna & Burnham — "
Lister, Cowan & McKenzie — "
Logan Jno R (see adv) — "
McDowall James A (see adv) — "
Pardee & Garvey — "
Weir A [see adv] — "
Coutts John — Thamesville
Mills J H — "
Richards Charles — "
Owens W G — Thedford
Nelles F E — Tilbury
Fraser J S — Wallaceburg
Jackson C B (see adv) — "
McDougall Alex (see adv) — "
Fitzgerald & Fitzgerald (see adv) — Watford
Kennedy W H — "
Lister, Cowan & MacKenzie — "
Saunders Alexander — "
Clarke, Bartlet & Bartlet — Windsor
Cleary & Sutherland — "
Dougall D — "
Ellis & Ellis (see adv) — "
Fleming, Wigle & Rodd — "
Hanna & Cowan — "
O'Connor J Edward — "
Patterson, Leggatt & Murphy (see adv) — "
Robinson, Macdonald & O'Connor — "
Sheppard Maxfield — "
Sicklesteel D I (see adv) — "
White Solomon — "
Fitzgerald & Fitzgerald — Wyoming

BASKET MNFRS

Kennedy Wm — Bothwell
Ontario Basket Co Ld (see adv) — Walkerville
Williams Basket Co — Windsor

BEANS

Cumming R — Blenheim
Tyhurst R J (see adv) — "
Colby George E (see adv) — Chatham
Livingston H — Ridgetown

BENT GOODS

Byram E A — Blenheim
Mulholland John — "

BICYCLES

Richardson W H [see adv] — Essex
Hitchcock Bros — Sarnia
Thom J S [see adv] — "
Bowlby A D — Windsor
Pulford & Ellis — "

BILLIARD HALLS

Stewart N — Leamington
Leitch Daniel — Ridgetown
Allingham Wm — Sarnia
Martell John — Wallaceburg

BLACKSMITHS

Chapman J H — Alvinston
McIntyre Mal — "
McNeil Randolph — "
Bertrand D — Amherstburg
Maloney M — "
Primeau & Son — "
Reaume & Janisse — "
Bartram Alexander — Arkona
Detwiler D — "
Crichton J W — Arner
Dawson H — Baldoon
Sauve Felix — Belle River
Irvine Thomas — Birnam
Grist James — Blenheim
McCracken J B — "
Williamson R T — "
Reid George — Blytheswood
Randall Edward — Bothwell
Harkins Wm — Bradshaw
Gibson & Johnson — Brigden
Leacock Thomas — "
Lemon J E — "
Hill John — Buxton
McGee Peter — "
Tompkins John — "
Campbell James — Cedar Springs

FERRY'S SEEDS are Known Everywhere, Sold Everywhere, Grown Everywhere.

Shepley J M	Charing Cross
Campbell D A	Chatham
Dyer J F	"
Gwilt Richard	"
Jewell Joseph	"
Milloy Hugh	"
Nagle David	"
Neff Wm	"
O'Rourke P	"
Riddell Robert (see adv)	"
Simmons Charles	"
Talbot W	"
Taylor John	"
Ellwood H	Clachan
McFarlane Neil	Clearville
Campbell Frank	Coatsworth Station
Dart M	Colchester
Flaherty P A	Comber
Kerr James	"
Brown Irwin	Copleston
Davidson Thomas	Corunna
Hill Thomas	Cottam
Waggoner T	"
Aitken Wm	Courtright
Clinkman Fred	"
Greenwood A	Croton
Handy Jacob	Dante
Pengelly F & F	Dawn Mills
Gore J E	Dover South
Bedell Wm	Dresden
Gage Charles	"
Oliver Bros	"
Wells Nicholas	"
McPhail H	Duart
Dawson P O	Eberts
Labar D E	Essex
McDougall John	"
Walace Robert	"
Coutts Alexander	Fletcher
Ellsworth Charles	Florence
McLevy Robert	"
Peters Frank	"
Evans Charles	Forest
Harmer S	"
Willan I H	Goldsmith
Neville M H	Guilds
Butler A H	Harrow
Parson Joseph	Harwich
Parsons Wm & Sons	"
Mellis J W	Highgate
Johnston Samuel	Inwood
Gregory Barney	Kent Bridge
Laughlin Archibald	Kertch
Craft Wm	Kingsville
Malott Henry	"
Sweet J H	"
Hyatt W J	Leamington
McDonald D	"
Vanatter Wm	"
Wigle C R	"
Smith John	Logierait
Bigert Robert	Louisville
McCloskey Thomas	Maidstone
Akens Alexander	Mandamin
Hall Walter	Merlin
Sales Z	"
Haskell Joseph	Moore
Everett Joseph	Morpeth
Parker W N	"
Hewson J	Muir Kirk
Watson David	Mull
Watkins John	North Buxton
Sloat S	North Ridge
Shaw Andrew	Northwood
Willett Frank	Oakdale
Tiffin Jacob	Oil City
Farrell M L	Oil Springs
Holmes Bros	"
Napier A	Oldcastle
Dawson P O	Oldfield
Gaskin C R	Olinda
Martin George	Osborne
Russell Hugh	Oxiey
Reynolds J H	Palmyra
McIntyre Charles	Pelee Island
Edmunds E	Petrolea
Gorman Michael	"
Grummett Joseph	"
McDonald Andrew	"
Rosford & Phelan	"
Smith John	"
Mero C	Pike Creek
Cameron Angus	Port Alma
Lane A B	Port Lambton
Burke Thomas	Quinn
Palmer James	Ravenswood
Williamson James	"
Jones John	Ridgetown
O'Loane Daniel (see adv)	"
Young J W	"
Ridley Wm	Ridley
Anger Peter	Rondeau
Dawson Albert	Rutherford
Janisse J B	St Joachim River Ruscom
Sauve Joachim	"

BUY ONLY THE RELIABLE AND POPULAR KARN PIANO & ORGAN

WRITE FOR A CATALOGUE. Address, D. M. FERRY & CO., WINDSOR, ONT.

KARN PIANOS RECEIVED THE GOLD MEDAL JAMACIA EXHIBITION, 1891

Blacksmiths—Continued

Beneteau Cleophas	Sandwich
Boismier Joseph	"
Curr & Hall	Sarnia
Johnston L B	"
Lowrie Joseph	"
Martin Geo W	"
Yeates C	"
Blake James	Seckerton
Badgely J	Shetland
May W	Sombra
Hendrick A	South Woodslee
Renaud B	Tecumseh
Remond J	"
Buller D J	Thamesville
Kelly Edward	"
Richardson E J	"
Blake John	Thedford
Edmund I W	"
Jaques C	Tilbury
McKeon Joseph	"
Pake Harley	Tupperville
Graham John	Valetta
Campeau J	Walkerville
Becker Wm	Wallaceburg
Case Ira	"
Grayson John	"
Pierce T E	"
Seed D F	"
Side L H	"
Woods George	"
Simpson N	Wanstead
Cox Alfred	Warwick
Stillwell George	"
Gillan D H	Wheatley
Martin W J	"
McRae Wm	Wilkesport
Bowers W L	Windsor
Rondot E	"
Stricker M	"
Parker E	Wisbeach
Mitchell J H	Woodslee
Fraser Norman	Wyoming
Parker P	"
Smith James	"

BOAT BUILDERS

Myers W & H	Bradshaw
Meriam George	Chatham
McDonnell W J	Wallaceburg

BOILER MAKERS

(See also Engine Makers)

GourlayJ&Sons [see adv]	Essex
Winnett Edward	Oil Springs
Fairbank J H	Petrolea
Winnett Richard & Son	"
Middleditch George (see adv)	Ridgetown

BOILER TUB SCRAPERS

Gilmore H (see adv)	Simcoe

Keep Your Boiler Tubes Clean and Save Your Fuel

THE GILMORE BOILER TUBE SCRAPER, PAT'D

ALL SIZES.

" The simplest and most efficient Tube Scraper on Earth."

$1.00 Per Inch outside diameter of Tubes. Cuts the Scale, carries all accumulations forward, cleans the tube at one operation. Thousands in use.

H. GILMORE,

NORFOLK STREET, - - - SIMCOE, ONT.

BOOK BINDERS

Bressey J W	Chatham

BOOKS & STATIONERY

Branan J L Miss	Alvinston
Cooper Robert	Chatham
Holmes James	"
McPhee C C	Chatham
May J Mrs	Essex
Campbell P W	Forest
Weatherdon H & Co	"
Jackson G W	Leamington
Keating John	Oil Springs
Atwood & Co	Petrolea

FERRY'S SEEDS are Known Everywhere, Sold Everywhere, Grown Everywhere.

Lowery Bros Petrolea
Hay M G Ridgetown
Sumner S "
McCrae J G Sarnia
McMaster David "
Smith David Tilbury
Bremner Wm (see adv) Wallaceburg
Galloway Walter Wheeler
Copeland G E Windsor
Marentette Victor "

BOOT & SHOE DEALERS

Healey E M Amherstburg
Maloney F J "
West H F "
Menard Cesaire Belle River
Taylor George Blenheim
Fleming James "
Fisher Albert Brigden
Wilson S Camlachie
Cowan Geo W (see adv) Chatham
Hall A J "
Jordan Edward "
Peace G J (see adv) "
Poile S Miss "
Side Albert sr "
Side S J "
Turrell D "
Zink J A Corunna
McKim W A (see adv) Dresden
Tassie Charles (see adv) "
Douglas James Essex
Buckrell Frederick Florence
Little Wm "
Cairns Peter Forest
Curtis Thomas Harrow
Scratch E O Kingsville
Cronk G F Leamington
Wilderspin Edward Pelee Island
Gray & Watson (see adv) Petrolea
McDermand Arthur "
Pryor H T & Son "
Watson John "
Grose & Thorold Ridgetown
Paine E J "
Callum & Le Seuer Sarnia
Crouch Wm "
Gray D & Co (see adv) "
Langin John (see adv) "
McInnes Kenneth "
Laird Richard Shetland
Gerard F sr Tecumseh

Murdock A & Co Thamesville
Laplant Louis Tilbury
Van Bridger T A "
Burgess J A (see adv) Wallaceburg
Fernald M J & Co "
Hardeman C A "
Ringe Louis Warwick
Collins W G Watford
Howden S B "
McNaughton John Wilkesport
Edgar J S (see adv) Windsor
Gluns Reinhold "
Lambert Bros "
Sepner John "
Wilkinson R J (see adv) "
Lucas & Rae Wyoming
Miller George "

BOOT & SHOE MAKERS

Raymond I H Alvinston
Trolley A J "
Elliott R Amherstburg
Kirk W G "
Colter John Arkona
Thoman Alex "
Holland J Blenheim
Holland Thomas "
Sterling John "
Little James Bothwell
McLardy D "
Bone Henry Brigden
Finlayson J A Chatham
Little James "
Quigley John "
Savage A L "
Shea Patrick "
Stevenson S "
Lefevre John Comber
Huff John Courtright
Murdock J "
Cuthbert Alex Dresden
French M "
Taylor J A "
Bodner John Duart
Evans B J Essex
Sonley Richard "
Gage Harry Forest
Whitlock Elias Highgate
Turner G S Inwood
Kittle Theo Kingsville
Lovelace James "
Tofflemire G "

COLD MEDAL KARN PIANOS AND ORGANS, SUPERIOR TO ALL OTHERS

WRITE FOR A CATALOGUE. Address, D. M. FERRY & CO., WINDSOR, ONT.

KARN PIANOS RECEIVED THE COLD MEDAL JAMAGIA EXHIBITION, 1891

Boot and Shoe Makers—Continued.

Aberneathy James — Leamington
Trott Wm — Merlin
Lee George — Morpeth
Tyrill S — North Buxton
Coulter John — Oil Springs
Martin Samuel — "
Diamond James — Petrolea
Forsyth H C — "
Hanken David — "
Stuart F E — "
Carr Wm — Ridgetown
Cates I D — "
Gibbs S — "
Jacobs S — Ridley
Bacon Joseph — St Joachim River Ruscom
Hutchinson W M — Sandwich
Richardson Henry — "
Collins Daniel — Sarnia
Walker Thomas — "
Guthrie Wm — South Woodslee
Ross W S — Sutherlands Corners
Adair Robert — Thamesville
Brooks Wm — Thedford
Dougal P — Walkerville
Girard A — "
Doyle Michael — Wallaceburg
Hardy C W — "
Thomas W H — "
Clutherbuck W — Watford
Sanders E H — "
Smith D T — Wheatley
Beedle Wm — Windsor
Goldie John — "
Campbell J F — Wyoming

BOTTLERS

GINGER BEER

Hoon J A — Chatham

POP

Lambert & Turner — Chatham
Fletcher Thomas — Petrolea

SODA WATER

Farr & Sharpe — Sarnia
Hanrahan Edward — Windsor
Meisner & Riller — "

BOX MNFRS

CHEESE

Ontario Basket Co Ld (see adv) — Walkerville
McLean A N & Co — Windsor

BRASS FOUNDERS

Dale Joseph (see adv) — Chatham
McKee & Marwick (see adv) — Petrolea
Penberthy Injector Co — Windsor

BREWERS & MALTSTERS

Lambton Brewery — Sarnia
Walkerville Brewing Co (Ld) The (see adv) — Walkerville
British American Brewing Co (see adv) — Windsor

BRICK & TILE MNFRS

Martyn J & Co — Alvinston
Gardner Bros — Blenheim
Hales Hiram — Brigden
Green John — Cedar Springs
Cornhill James — Chatham
Jordon Daniel — "
Vokes David — Comber
Fox George — Dresden
Rice Alex — "
Ferris Nelson — Highgate
Moody G W — "
Stevenson H — Jericho
Winger Bros — Kent Bridge
McCormick Bros — Kingscourt
Broadwell & Son — Kingsville
Miner Bros — "
McRae John — Moore
Hales Charles — Northwood
Rilett M — Oil Springs
Hitch Wm — Ridgetown
Curry & Robinet — Sandwich
Mason & Son — "
Yates James — Sarnia
Martin David — Thamesville
Coy Thomas — Tilbury
McCormick Bros — Warwick
Curry & Robinet — Windsor
Richardson James — Wyoming

BROKERS

Marx Frederick — Chatham
Richardson A — "
Jones F F — Comber
Beaman W D — Essex
Duck H F & G H — Ridgetown
Scott John (see adv) — Wallaceburg

BROOM & BRUSH MNFRS

Windsor Patent Brush Co — Sandwich

FERRY'S SEEDS are Known Everywhere, Sold Everywhere, Grown Everywhere.

BUILDERS

(See Carpenters, Builders & Contractors)

BUILDING CO

(See also Loan Co's)

Walkerville L & B Co Ld — Walkerville

BUTCHERS

Graham Archibald	Alvinston
Pavey Henry (see adv)	"
Bertram F	Amherstburg
Stokes J W	"
Ward Thomas	"
Lavoie Leon	Belle River
Marentette M	"
Biggar E	Blenheim
Stacey John	"
Sterling James	"
Brewer George	Bothwell
O'Neil Neil	"
Parr Frederick	Brigden
Cramb P	Cedar Springs
Bates Wm	Chatham
Bragg Bros	"
Edmondson J N	"
Edmondson Thomas	"
Edmondson Wm	"
Goodland Fred	"
Hales John	"
Holmes David	"
Liss Bert	"
Mounteer A T	"
Mounteer E A	"
Mounteer John	"
Putnam E	"
Smith W F	"
Hallatt H	Comber
Howson C G	"
Havers Thomas	Courtright
Perry Nelson	"
Farnsworth Robert	Dresden
Mowers Albert	"
Koehler Henry jr	Duart
Buck & Francis	Essex
Hicks J M	"
Lendon Joseph	Florence
Burney Bros	Forest
Wright James	"
Ford James	Harrow
Thrasher Wm	"
Bailey H F	Highgate
Smith T	Kingsville
Ulch R	"
Wigle Joshua	"
James Joseph	Leamington
Olmstead Henry	"
Richardson John	"
Mason R A	Merlin
Brightnell R	Moore
Decow W	Oil City
Burrows Thomas	Oil Springs
Tew Harry	"
Marshall Edward	Petrolea
Rose Edward	"
Spurr & Bogas	"
Spurr & Vigar	"
Kaupp L	Point Edward
Sharp Michael	"
Davis Frank	Port Lambton
Bedard J E	Ridgetown
Westland George	"
Broult E	Sandwich
Jessop George	"
McKee R	"
Bartrand G H	Sarnia
Duncan J T	"
Hamilton Robert	"
Kaupp J & Son	"
Luscombe Wm	"
Madden Joseph	"
Manning David	"
Stenlake F	"
Wilkinson & Purvis	"
Cromp Edward	South Woodslee
Renaud Joseph	Tecumseh
Cryderman Wm	Thamesville
Wees J A	"
Moloy W E	Thedford
Jackson J G	Tilbury
Lee Fred	"
Shepard James	Uttoxeter
Johnston & Whiteside	Walkerville
Boulton & Co	Wallaceburg
Bowers F	"
Lockert Wm	"
McLean F L	"
Murdock Wm	"
Taylor S F	"
Cook Bros	Watford
Fowler Robert	"
Louisbury A B	Wheatley
Campbell W R	Windsor
Drulard R M	"
England & Son	"

BUY ONLY THE RELIABLE AND POPULAR KARN PIANO & ORGAN

WRITE FOR A CATALOGUE. Address, D. M. FERRY & CO., WINDSOR, ONT.

KARN PIANOS AND ORGANS ARE WARRANTED FOR SEVEN YEARS

Butchers—Continued.

Hopgood & Son — Windsor
Plant J — "
Schumacher C C — "
Windsor House Meat Market — "
Hawn Wm — Wyoming

BUTTER DISH MNFRS

Oval Dish Wood Co — Essex

CABINET MAKERS

Gibb Andrew — Amherstburg
Jackson J W & Son — Arkona
Genge R S — Duart
Littlejohns E — Highgate
Lynn J G — Leamington
Kirby A S — Sombra
Calhoun John — Wheatley

CANNERS

Kent Canning & Pickleing Co — Chatham
Ridgetown Canning & Preserving Co (Ld) — Ridgetown

CARPENTERS, BUILDERS & CONTRACTORS

Wilderspin James — Amherstburg
Jaynes J C — Arkona
Quick G B — Arner
Campbell Daniel — Aughrim
Collar G W (see adv) — Blenheim
Atkinson John — Botany
Thompson James — "
Mallory Stephen — Bothwell
Reid C — "
Mills Wm — Brigden
Johnston Joseph — Camlachie
McDonald S — Cedar Springs
Blight Wm — Chatham
Blonde Bros & Dowling — "
Burroughs George — "
Cusksey & Pritchard — "
Darling John — "
Fielder G J — "
Funnister Jacob — "
Robertson & McKie — "
The S Hadley Lumber Co (Ld) — "
Boring Joseph — Colchester
Knapp J D — "
Birmingham D — Corunna
Garrick John — "
Ford Bros — Duart
Laing Bros (see adv) — Essex
Gordiner Martin — Florence
Sweet Thomas — "
Bell J W — Forest
Macken Joseph — "
Mason Charles — "
Maynard W H — Gesto
Johnston Charles — Kertch
Cady Geo W — Kingsville
Jenner Thos — "
Longland Wm — "
Baker James — Leamington
Kemp Alexander — Petrolea
Kerr J & J — "
Boyd W A — Point Edward
Henderson John — Port Lambton
Owen J R (see adv) — Ridgetown
Parney L D — "
Watson Bros (see adv) — "
Coatsworth K — Romney
Galebois Leandre — Sandwich
Marcotte Henry — "
Crawford & Roberts — Sarnia
Oliver R S & Sons — "
Proctor G A — "
Shanks James — "
Shillinglaw R — "
Simons George — "
Wosseley Joseph — "
Green Timothy — Sombra
Jacques E — Tecumseh
Ingalls Wm — Thamesville
Crookenden John — Thedford
Winn George — "
Clarke Charles — Tilbury
McDonald James (see adv) — "
Lewis Henry — "
Gibb J N — Wallaceburg
McKenzie Robert — Warwick
Howden T J — Watford
Kidd A — "
McWaters John — "
Stubbs Joseph — Wilkesport
Flook & Babcock — Windsor
Goodman & White — "
Foster J C — Wyoming
Ireland J B — "

CARPETS & OIL CLOTHS

[See also Dry Goods]

Coltart A R [see adv] — Chatham
Stone Thomas [see adv] — "

FERRY'S SEEDS are Known Everywhere, Sold Everywhere, Grown Everywhere.

Aikin R [see adv] Dresden
Diebel&Bricker (see adv) Essex
Clark & Fowler Sarnia
Maxwell R T & Co (see adv) "

CARPET CLEANERS

Windsor Steam Carpet Cleaning Works Windsor

CARRIAGE& WAGON MAKERS

(see also Wagon Makers)

McAlpin A C Alvinston
Myers John "
Pulford A E Amherstburg
Pulford G E "
Robidoux John "
Robidoux J B sr "
Trimble T W Arkona
Zankey Charles sr "
Menard M L Belle River
Durfy J D Blenheim
Cox James "
Flater & Henry "
Gascoyne George Blytheswood
Coleman James Bothwell
Luke W H "
Johns George "
Johnston R H "
Taylor Thomas Bradshaw
Smith W H Brigden
Hancock James Buxton
Cairns Andrew Camlachie
Delisle John Canard River
Gray Wm & Sons (see adv) Chatham
Gutridge Thomas "
Hewson Bros "
Hughes & Young "
Milner Robert "
Rankin J "
Thompson J D "
Evans H W Comber
Watson Reuben Corunna
Bennett J Cottam
Aitken Andrew Courtright
Clinkman John "
Bechard Alexis Dover South
Bentley Samuel Dresden
North Henry "
Rudd W & Co "
Bate John Essex
Desjardin Omer "
Noble Charles Essex
Robertson A G Fletcher
Carson & Co Forest
Dunlop James "
Germain &Foster "
Scouler James "
Herdman Henry Harrow
Murray John Highgate
Smale Wm "
Fleming Robert Kingsville
Pulford E A "
Graham W R Leamington
McKenzie W F "
Pulford W S "
Waldron Samuel "
McCloskey Frank Maidstone
Theobold Wm Merlin
Woods W R Moore
Kimmerly F Morpeth
Helps Wm Oil Springs
Balls&Borland (see adv) Petrolea
Bowen Wm "
Stewart James "
Lounsbery Jacob Ridgetown
Simpson David "
Watters W H "
Worgan W H B "
Pearce Thomas Ruthven
Farr W M & Son Sarnia
Lowrie Works "
Yeatman W H "
Hamilton Wm Sombra
McEnteer Bros South Woodslee
Jarvis & Leach Staples
Newcombe D W Thamesville
Richardson Charles "
Hall Charles Thedford
McKeon Peter Tilbury
Stewart Mungo "
Vincent & Cains Tupperville
Bullock Wm Uttoxeter
Pillon A & V Vereker
Poat Wm A Wallaceburg
Humphries John Warwick
Alexander & Son Watford
Lovell John "
Maxwell D A "
Miller Wm "
Mitchell & Robson "
Willoughby C "
McKenzie K Wheatley
Wickett George "
Craig P A Windsor

GOLD MEDAL KARN PIANOS AND ORGANS, SUPERIOR TO ALL OTHERS

WRITE FOR A CATALOGUE. Address, D. M. FERRY & CO., WINDSOR, ONT.

KARN PIANOS RECEIVED THE COLD MEDAL JAMACIA EXHIBITION, 1891

Carriage & Wagon Makers—Continued.

Ovington Geo — Windsor
Benest W F — Wyoming
Gibson John — "

CARRIAGE REPOSITORY

Stone J E (see adv) — Essex
Touranjeau J R — Windsor

CARRIAGE DASHES

Ontario Basket Co (Ld), (see adv) — Walkerville

CELERY GROWERS

JohnsonJR(see adv) — Ridgetown

CEMENT
(See Lime)

CHAIR COT MNFRS

Chatham Chair Cot Co(Ld) — Chatham

CHARCOAL

LeBoeuf E — St Clair Siding

CHEESE MNFRS

McAlpine J C — Aughrim
Batchelor Benjamin — Birnam
Botany Cheese Factory — Botany
Pool Gilbert — Clachan
Cole Wm — Lucasville
Graham R J — Ridgetown
Sombra Cheese Co — Sombra
Anderson A Y — Wyoming

CHEMICAL WORKS

Parke Davis & Co — Walkerville
Stearns F & Co — Windsor

CHINA
(See Crockery etc)

CIGAR MNFRS

O'Brien Bros — Chatham
Whaley Nelson O — Leamington
Bristol Jacob — Windsor
Gignac Bros — "
Gordon & Reynolds — "
Walsh M J (see adv) — "

CIGARS & TOBACCOS

Bennett WJ & A B — Chatham
Taylor George — "
Dyer W R — Petrolea
McGrath John — Sarnia
Storey Wm — Sarnia
Bristol C W — Windsor
Girado Frank — "
Jones W F — "
Vollans J E — "
Wear & Co — "

CLOTHING

Cohen A — Chatham
Ridley & Co — "
Stone Thomas (see adv) — "
Williams Charles — "
Aikin R (see adv) — Dresden
McKim W A (see adv) — "
Diebel & Bricker (see adv) — Essex
Cox W D — Leamington
Belasco Joseph — Petrolea
Swift S — "
Maxwell R T & Co (see adv) — Sarnia
Mitchell F — "
Watson & Wilkinson — "
Little Richard — Wallaceburg
Oak Hall (see adv) — Windsor
Peck J O (see adv) — "

COAL & WOOD

Mullin & Gatfield — Amherstburg
Shipman O W — "
Gilbert M — Blenheim
Barry P T (see adv) — Chatham
Crow A R — "
McGarvin D R (see adv) — "
Northwood & Co — "
Scott J L (see adv) — "
Smith E R — "
Wright J — Dresden
Laing Bros (see adv) — Essex
Kennedy Michael — Petrolea
McDonald H J — Ridgetown
Garroch John — Sarnia
Mann F S — "
Welsh W — Stony Point
Bridges F — Walkerville
The Montreuil Coal & Ice Co — "
Giddens John (see adv) — Windsor
Hurley J & T — "
Odette & Wherry — "
Scully & Bridges — "

COLLEGES, SCHOOLS ETC

Canada Business College — Chatham
Ursuline Convent — "

FERRY'S SEEDS are Known Everywhere, Sold Everywhere, Grown Everywhere.

ST. THOMAS BUSINESS COLLEGE

ST. THOMAS, - - ONT.

Courses of Instruction:

Business Course, Shorthand, Plain and Ornamental Penmanship.

Our Rooms are large, well Furnished, well Lighted and well Ventilated.

CATALOGUES SENT FREE ON APPLICATION.

W. A. PHILLIPS, Principal. BOX 386. WM. CHAMBERS, C. A., Vice-Principal.

Convent of our Lady of Lake Huron — Sarnia

Tunnel City Business College (see adv) — "

St Mary Academy — Windsor

CONFECTIONERY & FRUIT

Harris Mrs — Amherstburg
White G Mrs — "
Wedge E L — Blenheim
Allen & Brooks — Chatham
Poile Wm G — "
Thompson & Shea — "
Wigzell E & A — "
Wildgen Theodore — "
Hollensworth J B — Dresden
Kersey Wm — "
KimmerlyJames(seeadv)"
Edgar J A — Forest
McDougall D — "
Malott John — Kingsville
Braund E B — Oil Springs
Morwood M Mrs — Petrolea
Scott Wm — "
Dauphin C E — Ridgetown
Mitton Bros — "
Robins M R — "
Ennis John — Sarnia
Granger Walter — "
Higgins James — "
Kelly James — "
Wanless G J — "
Weaver K I — Tilbury
Beattie L C Mrs — Wallaceburg
Bell T H — "
Calvert John — Windsor
Neynaber R A — "
Richards C G — "
Walker Bros — "

CONTRACTOR

(See Carpenters, Builders & Contractors)

CONVEYANCERS

Code Richard (see adv) — Alvinston
Fellows W R — Blenheim
Moore George — Bothwell
Chappel John — Dresden
Church Wm (see adv) — Essex
Thomas Geo J (see adv) — "
Johnston H L — Thamesville
Chubb Charles & Son (see adv) — Wallaceburg

COOPERS

Elliott J E Mrs — Alvinston
Kells Robert — Arkona
Ferguson J H — Blenheim
Aetna Cooperage Co — Brigden
Corcoran Edward — Cedar Springs
Anderson Levi — Chatham
Drader W M — "
Thomson Andrew sr — "
Tait Bros — Duart
Sisson W — Essex
Eastman Nelson — Forest
Fulcher Robert — "
Woodiwiss John — Kingsville
Gilbert John — Leamington
Bentley Charles — Oil City
McCran Bros — Sarnia
Beemer Jacob — Thamesville
Drader W M — "
Kells Robert — Thedford
Rose John — Wallaceburg
Steinhoff & Gordon — "
Kells & Bryson — Watford
Matthews John — "
Toles Robert — Wyoming

WRITE FOR A CATALOGUE. Address, D. M. FERRY & CO., WINDSOR, ONT.

BUY ONLY THE RELIABLE AND POPULAR KARN PIANO & ORGAN

KARN PIANOS AND ORGANS ARE WARRANTED FOR SEVEN YEARS

COOPERS SUPPLIES

Sutherland Innes & Co Chatham

CROCKERY, CHINA, ETC

Healey John Amherstburg
Cameron A Petrolea

DENTISTS

Gibbs G J Blenheim
Cornell G W Chatham
Nicholls I L "
Thornton A W Dresden
Martin H P Essex
Walters G A Forest
Wigle Andrew Kingsville
Piper W A Leamington
Colter C F (see adv) Petrolea
Milloy A "
Bentley G A Ridgetown
Coyne J W "
Vogler A S "
Colter W H B Sarnia
Kinsman H F "
Woods James "
Thornton H R Wallaceburg
Hicks George (see adv) Watford
Reid J "
Eakins F A Windsor
Green C E "
Smith & Revell "

DISTILLERS

Walker Hiram & Sons Ld Walkerville

DREDGING COS

Chatham Dredging & Contracting Co Chatham

DRESSMAKERS

Linton S Miss Alvinston
McLaughlin B S Miss "
Currie Miss Arkona
Irvin G Mrs Blenheim
Meredith Misses "
Rice Mrs "
Williamson R T Mrs "
Dutton M Miss Bothwell
Aiken N Miss Brigden
Grant R Mrs "
Walkers Misses Charing Cross
Beauregard A Miss Chatham
Bury H Mrs "
Hamil Mary Mrs "
McTaggart M A Mrs Chatham
Newcomb J Mrs "
O'Leary A Miss "
Stirch J Mrs "
Kingswell M Miss Comber
Walker Misses "
Jackson H Miss Courtright
Freeman M Miss Dresden
Kirby & Farnsworth Misses "
McDonald L Mrs "
McKay M Miss "
Ellison E Mrs Essex
Greenway Miss "
Sloan Mrs "
Tazzaman Mrs "
Gamment & Howdon Misses Forest
McGuinn Miss "
Silver Miss "
Currie L Miss Highgate
Bremner Mrs Kingsville
McLeod S Miss "
Wiper M Miss Leamington
Battle Mrs Oil City
Dennis Miss "
Fordham Miss Oil Springs
McCormick E Pelee Island
Dundas I K Miss Petrolea
Forsyth S M Miss "
House Miss "
Johnstone J Miss "
Leslie S Mrs "
McBain Mrs "
Melrose M Miss "
Anderson J A C Mrs Ridgetown
Ford E Mrs "
Madden K Miss "
Scane L "
West & Teer Misses "
Farmer L Mrs Sarnia
Frayne Mrs "
Gallie H Miss "
Hanna L Miss "
Menzie B Miss "
Neelands Mrs "
Nelson M Miss "
Reddick L Miss "
Shillinglaw Miss "
Clement C Mrs Thamesville
Daly Miss "
Chester M Miss Thedford
Sofley Miss Tilbury
McCaulam S Miss Wallaceburg
Weir A Miss "

FERRY'S SEEDS are Known Everywhere, Sold Everywhere, Grown Everywhere.

Welch J E Mrs — Wallaceburg
Cameron M Miss — Watford
Jamieson A Miss — "
McLean C Mrs — "
Thompson M Miss — "
Baker Mrs — Windsor
Campbell L Mrs — "
Essig Miss — "
Janisse Mary Miss — "
Reardon A Mrs — "
Toomey E Miss — "
Ogilvie Mrs — Wyoming
Pye Mary Miss — "

DRESS STAYS

The Ever Ready Dress Stay Co — Windsor

DRUGGISTS

WHOLESALE

Stearns F & Co — Windsor

RETAIL

McDiarmid P A (see adv) — Alvinston
Kane Mrs — Amherstburg
Lushington J S — "
Thomas C M S — "
Everest G M — Arkona
Bechard David — Belle River
Chambers R W — Blenheim
Crookshank Bros — "
Wynne J B — Brigden
Burt R C — Chatham
McLaren J W — "
Pilkey A E & Co — "
Powell & Davis — "
Reekie R P — "
Campbell W G — Comber
Dale George, — Courtright
Miller E & Co (see adv) — Dresden
Switzer W H — "
Sherrin G A — Essex
Thorne John — "
Forshee P W — Florence
Bartran W H — Forest
Scott R E — "
Doan James — Kingsville
Miller C S — "
McSween Wm — Leamington
Smith W J — "
Croukhite F & Co — Oil Springs
Dale W H — Petrolea
Denham George — Petrolea
McRobie John — "
Ingersoll G G — Point Edward
Bawden P — Ridgetown
Graham W B — "
Clement J J — Sarnia
Geary R — "
Johnston Sutherland — "
Scott R D — "
Fraser R N — Thamesville
Stewart S — "
Hill R A — Tilbury
Johnston Hugh — "
Miller F J — Walkerville
Brander A D — Wallaceburg
Judson C S — "
McLaren W P — Watford
Taylor T B — "
Wright George — Wheatley
Brown F K — Windsor
D'Avignon J E (see adv) — "
Fleming H O — "
LaBelle J S & Co — "
Laing F H — "
Wilkinson A J — "
Dole J B — Wyoming

DRY GOODS

Spackman G F — Alvinston
Berube E — Amherstburg
Cray John — Belle River
Morse E H — Blenheim
Burriss J W — Chatham
Conway W & Co — "
Ferguson & Thibodiau — "
Foreman W & Co — "
Gordon S E (see adv) — "
Grant & Hooper — "
Ham A E & Co, (see adv) — "
Stone Thomas (see adv) — "
Wilson & Co — "
Aikin R (see adv) — Dresden
McKim W A (see adv) — "
Diebel & Bricker (see adv) — Essex
Ironside & English — Forest
Mackinnon & Co — Kingsville
Batchelor E J & Co — Leamington
Deming R — "
Morse S G — "
Alley H B B — Petrolea
McMillan I & Co — "
Milne W A — "
Stirrett & Co — "

COLD MEDAL KARN PIANOS AND ORGANS, SUPERIOR TO ALL OTHERS

WRITE FOR A CATALOGUE. Address, D. M. FERRY & CO., WINDSOR, ONT.

KARN PIANOS AND ORGANS ARE WARRANTED FOR SEVEN YEARS

Dry Goods—Continued

Waddell J C — Petrolea
Webb & Co — "
McCleister Wm — Point Edward
Scott G W — "
Logan David — Ridgetown
Macfarlane N — "
Peddie & Co — "
Clark & Fowler — Sarnia
Coates Fred J — "
Ellis C S — "
Maxwell R T&Co (see adv) — "
Morrison J R — "
Sitlington W E & Co — "
Symington T & Co — "
Walters Bros & Co — "
Weir Robert — Walkerville
Crothers S D — Wallaceburg
Graves C S — "
McKim Joshua — "
Brown Arthur — Watford
Crone J T — "
McKenzie F H — "
Shannon & Co — "
Bartlett & Macdonald — Windsor
Blackadder J W — "
Campbell C S — "
Kerby Bros — "
Leroyd Bros — "
McDonald & Johnston — "
MacLean & Co — "
Peddie & Co — "

DYERS & SCOURERS

Smith H W — Chatham
Batty Albert — Sarnia
Albert Wm — Windsor

ENGINE BUILDERS

(See also Engine & Boiler Mnfrs)

McKeough & Trotter — Chatham
Park Bros (see adv) — "
GourlayJ & Sons (see adv) — Essex
McKee & Marwick (see adv) — Petrolea
Oil Well Supply Co — "
Peterson N C & Sons — Sarnia
Kerr Engine Co Ld — Walkerville

ENGINEERS

CIVIL

Laird James S (see adv) — Essex
Baird Alex — Leamington

ENGINEERS FITTINGS

Gourlay J & Sons (see adv) — Essex

EVAPORATORS

Mahler George — Bothwell
Mahler Bros — Chatham
Greace J W — Dresden

EXCELSIOR MNFRS

The Ontario Excelsior Mnfg Co Ld — Chatham

FANCY GOODS

Eastman & Norton — Arkona
Humphrey M Miss — Brigden
Hawken D Mrs — Petrolea
Robinson J A Miss — Chatham
Snell W L G — "
Sulman G W — "
Stewart George — Forest
Mason Misses — "
Leggett Charles — Kingsville
Stewart Angus — Leamington
Parsons George — Petrolea
Minifie W H (see adv) — Sarnia
Bremner Wm (see adv) — Wallaceburg

FANNING MILL MNFRS

Campbell Manson (see adv) — Chatham

FISH

Black & Scratch — Kingsville
Loop Bros — "
Hitchcock M A — Sarnia
Millard & Leauxeau — "

FLAX MILLS

Wray G B — Thedford

FLORISTS

Elliott Wm — Blenheim
Baxter Charles, — Chatham
Powell G G Mrs — "
Sayer J W — "
Tissiman F Miss — "
Caiscallen R S Mrs — Dresden
Revington J M — Forest
Jackson Wm — Sarnia
Macklin J & Son — "
Reynolds Lewis — "
Lambert Richard — Windsor

FERRY'S SEEDS are Known Everywhere, Sold Everywhere, Grown Everywhere.

FLOUR & FEED

Evans Israel (see adv) Chatham
Hall F W Forest
Smith T W "
Stoddart Bros "
Bruner Wm, Leamington
Kendall Joseph (see adv) Petrolea
West C Ridgetown
Harrison John Thedford
Magee James Tilbury
Littleproud A W (see adv) Watford
Giddens John (see adv) Windsor
Wheeler L "

FLOUR & GRIST MILLS

Martyn J & Co Alvinston
Wigle Colin Amherstburg
Dunlop Malcolm Arkona
McGibbon D "
Marsh Bros "
Davidson Wm Avonroy
Campbell, Rutherford & Co Blenheim
Hayne Thomas Brigden
Sterling & Vizard "
Snell H Chatham
Stevens N H (see adv) "
The T H Taylor Co (Ld) (see adv) "
Mather Samuel Chevalier
Creighton M Comber
Lott John M & Co Courtright
Fleming J H Dresden
Johnson W A & Co "
McVean Sandy "
Nailor James Essex
McCahill Neil & Co Forest
Jasperson G & Co Kingsville
Askew John & Son Leamington
Simpson I E Merlin
Brown Wm & Co Moore
Maw John "
Carther W Oakdale
Keating James Oil City
May Samuel & Co Petrolea
Cada John Pike Creek
Baker J H Ridgetown
Wakefield E "
Hill W H Sarnia
King James "
Stratton A H Shetland
Meyers A A & Son Sombra
Mather Samuel Stony Point
Syer & Mayhew Thamesville
Kidd R Tilbury
Tupperville Milling & Elevator Co Tupperville
McCoy J M & Sons Wallaceburg
West T B "
Dunlop A Watford
Orr Bros Windsor
Vollans Thos "
Murray John Woodslee
Campbell & Stonehouse Wyoming
Mustard Hugh "

FOUNDERS & MACHINISTS

(See also Machinists)

Haynes E H Amherstburg
McArthur Alexander Blenheim
Dale Joseph [see adv] Chatham
Park Bros [see adv] "
King Bros Dresden
Wren A & Co Forest
Harris Owen Kingsville
Anderson & Murray Oil Springs
McKee & Marwick (see adv) Petrolea
Middleditch George (see adv) Ridgetown
Watt Richard "
Lee & Sons Wallaceburg

FRUIT

WHOLESALE

Wood J F & Co Sarnia

RETAIL

Francis Wm P Chatham
Muma C Essex
Watts George Thedford

FRUIT CANNERS

Windsor Enoch Ruthven
Riverside Canning Works Wallaceburg

FRUIT GROWER

Hilborn Joseph Arkona

FURNITURE MNFRS & DEALERS

Genge Daniel (see adv) Alvinston
Drouillard Lambert Amherstburg
Kemp D M "

BUY ONLY THE RELIABLE AND POPULAR KARN PIANO & ORGAN

WRITE FOR A CATALOGUE. Address, D. M. FERRY & CO., WINDSOR, ONT.

KARN PIANOS RECEIVED THE GOLD MEDAL JAMAICA EXHIBITION, 1891

Furniture Mnfrs & Dealers—Continued

Dicaire Edward — Belle River
Ford & Son — Blenheim
Greenwood&Son (see adv) — "
Kilpatrick Robert — "
Boon Thomas — Bothwell
Gay Walter — "
Windsor Henry — Brigden
Coltart A R (see adv) — Chatham
Jahnke S — "
McDonald Hugh — "
Ainslie J D & G A — Comber
Noyle C F — Courtright
McConnell R (see adv) — Dresden
Warner D A — "
Hicks Jas A (see adv) — Essex
McCreary Bros — Florence
Steele Frank — Forest
Pastorius C I — Harrow
Gregory R — Kingsville
Pearsall Charles — "
Smith Wm — Leamington
Toll O H — "
Wright L S — Merlin
Noyle C F — Moore
Kerby J Mrs — Oil Springs
Bott George — Petrolea
Endress Bros — "
Thompson James — "
Locke J C — Ridgetown
Phillips G L — Sarnia
Sanders C & Son — "
Scarth John (see adv) — "
McEachran & Hopkins — Thamesville
Thorn Thomas — "
Borthwick James — Thedford
Beuglet H Mrs — Tilbury
Morris M — "
Heath W H — Wallaceburg
Lendon Charles (see adv) — "
Cook Henry (see adv) — Watford
Crone Thomas — "
Mosey R E — Wheatley
Drake J W — Windsor
Lassaline & Sons — "
Owen J R — Woodslee
McKay Alpheus — Wyoming

FURRIERS

Breuls H H — Windsor
Borrowman Thomas — Wyoming

GAS COMPANIES

Ontario Natural Gas Co — Kingsville
Ontario Natural Gas Co (Ld) — Leamington
Ontario Natural Gas Co (Ld) — Windsor

GENERAL STORES

McPhail D — Aberarder
Grant John — Aberfeldy
Hennsey & Co — Alvinston
Jaynes J R & Co — "
McPhail John — "
Walker John — "
Young & Co — "
Burke J D — Amherstburg
O'Maddin Miss — "
Rondot A E — "
Scratch F P & Co — "
Fuller Bros — Arkona
McDonald A D — "
Bishop J A — Baldoon
Hodges S — Becher
Brossoit Pierre — Belle River
Durocher A — "
Lesperance G — "
Baxter John — Bickford
Bell M Mrs — Blenheim
Bounsall & Peters — "
Rotz & Co — "
Shillington T B & Co — "
Thompson E G — "
Titus J F — "
Barrows J G — Blytheswood
Miller John — "
Tilden Wm — "
Calderwood & Trestain — Bothwell
Gurd Thomas — "
Laughton Wm — "
McLean Bros — "
Sussex A T — "
Armstrong John — Bradshaw
Armstrong — Brigden
Brown R B — "
Duffy & Heyland — "
McDonald & Monroe — "
Burk Bros — Buxton
Cairns Joseph — Camlachie
Thomas H V — "
Ball F G — Cedar Springs
Nichols Otis — "
Taylor & Williamson — "
Dayns T — Charing Cross
Aubin Israel — Chevalier

FERRY'S SEEDS are Known Everywhere, Sold Everywhere, Grown Everywhere.

Marion H R Chevalier
Tristan J A Clachan
Moorehouse H W Clearville
Robinson T & Co Coatsworth Stat
Ainslie R O Y Comber
Aubin A M "
Dupuis A "
Graveline D Comet
Park J A Copleston
Porter J Corunna
Proctor C E "
Brown J T Cottam
Kellett W R "
Moir E H Croton
Cathcart W A Courtright
Green E & Co "
Kenzie & Co "
Moir W A Dawn Mills
Rankin R J Dover Centre
Bear F L Dresden
Rettenmeier Bros Duart
Robertson Andrew Eberts
McDougall D W Edys Mills
Cudmore R Edgar Mills
Sweetman J A Elford
Austin J S Elmstead
Forsythe & Anderson Essex
Francis J A "
Smith G E & Co "
Wigle M J & Co "
Elsley C A Fargo
Armstrong D B Fletcher
Murphy Peter "
Drew Walter Florence
Mills Edwin "
Morrill M V "
Webster & Gordon "
Burns & Morphy Forest
Maylor & Son "
Weldon C E Gesto
Weidman Paul Glen Rae
Follis W B Grand Bend
Guild J Frank Guilds
Adams T B Harrow
Flood T R "
Straith J A & Co "
Webster J E "
Booth G E Harwich
Campbell & Hutchinson "
Beattie E T Highgate
Scates Robert "
Holmes, Moore & Courtright Inwood
Peck Frank Jeannettes Creek

McCordie James Jura
Peisha A J Kent Bridge
Prescott John "
Kimball James Kimball
Cowan & Quick Kingsville
Grenier & Woodiwiss "
Franklin W O & Co Leamington
Wigle & Co "
St Amour D McGregor
Halford Ignatius Maidstone
Halliday J N Merlin
Sales & Halliday "
Zeller Edmund "
Murphy J Mitchells Bay
Raymond C W "
Nation J C Morpeth
Gillies D T Muir Kirk
McDonald A Mrs "
Watson Neil & Co Mull
Knight S H Northwood
Pipes W C "
Todd Carrie North Ridge
Duncan Alex Oil City
Trott Walter "
Axt & Merner Oil Springs
Cameron W "
Duggan W S "
Sims Luke "
Wilson Alex "
Squire Dester Olinda
Hughson F Ouvry
Banghart L Palmyra
Gage J E "
McCall & Reiley Petrolea
Perkins W A "
Rogers John "
Watt John Pelee Island
Desmarais E H Pike Creek
Simpson J W Port Alma
Hall Nicholas Port Lambton
Coutts D Puce
Scott J W "
Case J S Quinn
Nimmo Wm Ravenswood
Craig Thomas Ridgetown
Gerbig C H "
Hagaman & Jull "
McCulloch John "
Dunbar W Romney
Sterling A Rondeau
McNaughton R Ruscom Station
Mathers J D "
Prescott John Rutherford

BUY ONLY THE RELIABLE AND POPULAR KARN PIANO & ORGAN

WRITE FOR A CATALOGUE. Address, D. M. FERRY & CO., WINDSOR, ONT.

KARN PIANOS RECEIVED THE GOLD MEDAL JAMAICA EXHIBITION, 1891

General Stores—Continued.

Stephenson G A Rutherford
Moore J E Ruthven
Stewart E B "
Wigle J H "
Touchereau S St Clair Siding
Beulet Eugene St Joachim River Ruscom
Pequegnot & Co Sandwich
Spiers John "
Proctor W J Sarnia
Risk T E Shetland
Smith A & Son Sombra
Stokes Henry "
Hancock C W South Woodslee
Van Avery A W "
Reaume & Co Staples
Grant James Stewart
Aubin Israel Stony Point
Marion H R "
Banghart W A Sutherlands Corners
Jacques Z Tecumseh
Robinette V "
Davies D J Thamesville
Kennedy W F "
Mayhew C A "
Mayhew & Harmer "
Stewart & Howatt "
Beattie A & Co Thedford
Kernahan George "
Parkinson Thomas "
Henley D Tilbury
Ouellette & King "
Powell J & G "
Richardson J S "
Logan W W & Co Tupperville
Dickson R F Turin
Stonehouse C Wallaceburg
Barnes J F Wanstead
Dodds Bros Watford
Weidmann Paul Weidmann
Dale Thomas Wheatley
Eastman G A "
Price J C "
Kimball Wm Wilkesport
Selman & Selman "
Lambie James Windsor
Hogan J A Woodslee
Schooley Wm "
Anderson & Coghill Wyoming
Blaquier & James "
Crites H & Co Wyoming
Duncan Allan & Co "
Pritchard R S "
Smith & Climie "
Syer Edmond "
Wyoming Co-operative Association "

GENTS FURNISHINGS

(See also Dry Goods, also Merchants Tailors)

Ham A E & Co (see adv) Chatham
Smith & Richardson Co (see adv) "
Stone Thomas (see adv) "
Stone W M "
Aikin R [see adv] Dresden
Anderson T B (see adv) "
McKenzie & Monroe Forest
Abell S D (see adv) Petrolea
Coates Fred J Sarnia
McKelvey W E "
Benoit H Tilbury
Peck J O (see adv) Windsor
Rochleau & Co "

GLASS MNFRS

Sydenham Glass Works Wallaceburg

GASSWARE

(See Crockery, China etc)

GOLD CURE

The Monroe Improved Gold Cure Co Windsor

GRAIN DEALERS

Haggart Peter Blenheim
Tyhurst R J (see adv) "
Bogart N J Chatham
Glenn S & Son (see adv) "
Milner James "
Robinson Henry "
Scott J L [see adv] "
Stringer J B & Co "
Tighe W H (see adv) "
Walsh W Chevalier
Anderson Thomas Comber
Green H H Courtright
Stringer J B & Co Dresden
Green A J Essex
Hay & McCahill Forest
Hill R A "

FERRY'S SEEDS are Known Everywhere, Sold Everywhere, Grown Everywhere.

Borrowman Wm	Gordon
Reycraft & McLaren	Highgate
Green Frank	Kingsville
Mitchell Joseph	Leamington
Bickell John	Petrolea
Kendall Joseph (see adv)	"
Cochran & Wilson	Ridgetown
Steele T	"
Tighe & Stringer	"
Morris C J	Sarnia
Cotter Peter	South Woodslee
Davidson & Stewart	Wallaceburg
Mickie A	"
Annett James	Watford
Mitchell T G	"
Crowe D W	Williams
Giddens John (see adv)	Windsor
Laing Alex	Wyoming

GROCERS

WHOLESALE

Kenny T & Co (see adv)	Sarnia
Smyth & Taylor	Windsor

RETAIL

(See also General Stores)

Branan C E	Alvinston
Barton T P	Amherstburg
Burns J Mrs	"
Caldwell J M	"
Churchill Mr	"
Dodson J	"
Florrey J T	"
Hunt F W	"
Hunt W T	"
Johnson S J	"
McGee S	"
Morin M Mrs	"
Trotter David	"
Turville James	"
Riddle E	Arner
Dumouchelle P	Belle River
Renaud J D	"
McLachlin John	Bentpath
Sheff Z	Big Point
Baird David	Blenheim
Bounsall George & Co	"
Grant W J	"
Johnson Alden	"
Pearson T W	"
Wedge C A	"
Wodehouse Samuel	"
Adkin J F	Bothwell
Chambers A Mrs	Bothwell
Pickett E Miss	"
Baker George	Brigden
Telford O M	"
Byrne Wm	Byrnedale
Allen Alfred	Chatham
Allport Thomas	"
Bacque John	"
Baxter & Reed	"
Bogart J H	"
Brennan David	"
Brown Wm	"
Burley A E	"
Commo Francis	"
Deloge & Doyle	"
Dunlop R S	"
Dyer J W	"
Farley Thomas	"
Gonne F A	"
Gonne H G	"
Heath James	"
Heyward & Kitchen	"
Johnston J E	"
La Francise Charles	"
Le Vasseur H	"
Laggy Noah	"
McCowie & McKerrall	"
Malcolmson Hugh	"
Manning Wm	"
Marshall J	"
Miller J J	"
Morgan Peter	"
Needam Wm	"
O'Keeffe D J	"
Paul James	"
Pelett Hiram	"
Perry Walter	"
Pettits	"
Potter Wm	"
Reaume Leon	"
Sanagan H	"
Sharp Wm	"
Simpson J L	"
Smythe T W	"
Snook T & Son	"
Spashett E S	"
Taylor J P	"
Taylor & Williamson	"
Ward F W	"
Weaver Henry	"
Weldon F P	"
Wilson & Bensen	"
Wilson & Knight	"

GOLD MEDAL KARN PIANOS AND ORGANS, SUPERIOR TO ALL OTHERS

WRITE FOR A CATALOGUE. Address, D. M. FERRY & CO., WINDSOR, ONT.

KARN PIANOS AND ORGANS ARE WARRANTED FOR SEVEN YEARS

Grocers—Continued

Wood Frederick — Chatham
Young G E — "
Hackett Alexander — Colchester
White Wm — Copleston
Lock Thomas — Corunna
Miller H J — "
Bedard E C — Courtright
Cronkhite N — "
Kerby A & Son — "
McDougall D — Darrell
Perault J — Dover South
Rheaume R — "
Babcock A Mrs — Dresden
Burnie & Co — "
Freeman R Mrs — "
Piggott E & Son — "
Ripley R E — "
Shaw J M — "
Tassie Charles (see adv) — "
Tassie J C & Co — "
Waddell H — "
Wright R P & Son — "
Currie J D — Duart
Kay George — Edgar Mills
Gosnell Wm — Essex
Hicks J M — "
Vance T A Mrs — "
Wigle M E — "
Wilkinson C E — "
Cruse R Mrs — Forest
Dillon J N — "
O'Donnell & Cornell — "
Smith C F — "
Duff J C — Gordon
Stocker John — Harrow
Hodges V — Keith
Brethour M G — Kingsville
Kolfage John G — "
Nelson W H — "
Wigle James — "
Adams E E — Leamington
Campbell A — "
Coultis C L — "
Evans James — "
Jackson John — "
Parnall W H — "
Robinson Bros — "
Smith Solomon — "
Wigle May Mrs — "
Pillon A — McGregor
Alair A Mrs — Moore
Smith J R — Morpeth
Shreve G B — North Buxton
Shupe A — "
Battle Wm — Oil City
Robertson J A — Oil Springs
Wilson Thomas — "
Yates W F — "
Pearse G — Oxley
McCormick Arthur — Pelee Island
Cameron A — Petrolea
Dunfield J A — "
Ewing Bros — "
Mann & Co — "
Maston C — "
Primmer George — "
Proctor J E — "
Rose M Mrs — "
Scarsbrook A — "
Shields D M — "
Fraser James — Point Edward
O'Neil J F — "
Phelps Eugene — "
McDonald W H — Port Lambton
Echlin George — Ridgetown
Gillies H N — "
Guest T G — "
McLean D J — "
Patterson A D — Ridley
Lefevre C J — Ruscom Station
Bresett Henry — Rutherford
Wigle W D — Ruthven
Baylis Benjamin — Sandwich
Henderson J Mrs — "
Hurt Thomas — "
Page & Desrosiers — "
Barron Alex — Sarnia
Brown W G — "
Carr B — "
Clark Peter & Co (see adv) — "
English G C — "
Feeny John — "
Foster E — "
Hill W H — "
Johnston Wm — "
Kennedy J — "
Kenny Randall — "
La Croix C — "
McCart Daniel — "
McCloskey John — "
McMann R H (see adv) — "
Neal M Mrs — "

FERRY'S SEEDS are Known Everywhere, Sold Everywhere, Grown Everywhere.

Palmer Bros	Sarnia
Roberts H N	"
Sanders M A	"
Walsh Henry	"
Wanless Robert	"
Wenino C A	"
Wenino George	"
Whitmarsh T R	"
Wocker A	"
Wray George	"
Burnham M C	Sombra
Tomlin E	"
Potts J E	Staples
Chrisie Joseph	Tecumseh
Graves Elias	Thamesville
Graves Nelson	"
Lawrence F J	"
Ripley S B	"
Wilson Wm	"
Ash Aaron	Thedford
Shaw G B	Thorncliffe
Van Bridger T A	Tilbury
Moir J D	Turnerville
Gee Wm	Uttoxeter
Sterrett Wm	"
Bondy Joseph	Vereker
Anderson Arthur jr	Wabash
Foster J	Walkerville
Lajeunesse J E	"
Rockett Wm	"
Clancy S M	Wallaceburg
Fisher A	"
Grimsell Alfred	"
Hay Alex	"
Hurley M J	"
Laloude Severe	"
McCarron Bros	"
McRae W D	"
O'Leary F P	"
Waddell & Platt	"
Annett C R	Watford
Hasket Robert	"
Howder N B	"
Littleproud A W (see adv)	"
McDonnell A	"
Roche David	"
Hanson Edward	Wheatley
Jones Frederick	"
Underhay Elizabeth	Widder
Albert Henry	Windsor
Bamford Mrs	"
Bolton Wm	"
Burke	"
Chapman E Mrs	Windsor
Chavin C C	"
Cauzillo M	"
Cherney W J	"
Cross F G Mrs	"
Dougall C R	"
Gill Harry	"
Gnosill B Mrs	"
Guppy H E	"
Hamlin Thomas	"
Hawkins Charles	"
Huth C A	"
Hutton Frank	"
King Isaac	"
Lafond F X	"
Langlois Thomas	"
Lawson Edward	"
Little R	"
McMurray James	"
Mann F H	"
Mason D W	"
Mitchell H	"
Mooney J	"
Napier Archibald	"
Parent Noah	"
Rae Wm	"
Robinson Thomas	"
St Dennis & Co	"
Schumacher D J	"
Scott John	"
Shorland M A	"
Siebert H	"
Smith & Duck	"
Solomon W	"
Stewart	"
Turner J G	"
Walker W E	"
Brock Thomas	Wyoming

GUNSMITHS

Nichol Thomas	Chatham
Cross J W	Leamington
Glynn & Son	Sarnia

HANDLE FACTORIES

Gardner Bros & Co	Essex
Green G W & Son	Kingsville

HARDWARE

(See also Stoves & Tinware)

Rae John	Alvinston
Benitor L	Amherstburg
Wigle D D & Co	"

COLD MEDAL KARN PIANOS AND ORGANS, SUPERIOR TO ALL OTHERS

WRITE FOR A CATALOGUE. Address, D. M. FERRY & CO., WINDSOR, ONT.

KARN PIANOS RECEIVED THE GOLD MEDAL JAMAICA EXHIBITION, 1891

Hardware—Continued.

Parent Noah — Belle River
Samson W D — Blenheim
Spackman E H — "
Anderson S B — Bothwell
Puddicombe & McCurdy — "
Harkness A S — Brigden
Dagnean & King — Chatham
Morton &Adam (see adv) — "
Shoemaker O & F — "
StephensGeorge [see adv] — "
Desjardins & McRae — Chevalier
Beattie Thomas jr — Comber
James J G — Courtright
McVean & McVean (see adv) — Dresden
Aliss J H — Essex
Richardson WH (see adv) — "
Lendon & McDonald — Florence
McIntyre D C — Forest
Morris J H & Sons — "
Scott Wm & Son — "
Porter R — Harrow
Crosby & Hussey — Highgate
McKay S L — Kingsville
Greenhill J S (see adv) — Leamington
McSween & Co (see adv) — "
Marshall James — Oil Springs
Van Tuyl & Fairbank (see adv) — "
Van Tuyl & Fairbank (see adv) — Petrolea
Green H M — Ridgetown
Laing Joseph (see adv) — "
Wigle E R — Ruthven
Lawrie A & Co — Sarnia
McKenzie C, Milne & Co — "
Desjardins & McRae — Stony Point
Hubbell E S — Thamesville
Shirran George — "
Ironsides W N — Thedford
Crawford W C — Tilbury
Stewart Mungo — "
Morton & Christie — Walkerville
Shaw & Wolliver (see adv) — Wallaceburg
West & Davis — "
Hastings & Bruce (see adv) — Watford
Campbell & Granger — Wheatley
Morton & Christie (see adv) — Windsor
Nelson J & Bro — Windsor
Neveux, Clinton & Baxter (see adv) — "
Wigle D L Son & Co — "

HARNESS MAKERS

Tait R P & Son (see adv) — Alvinston
Reaume Joseph — Amherstburg
Tomlinson J W — "
Tomlinson T F — "
Wilkinson W T — "
Sadler W K — Arkona
Lupien E & Co — Belle River
Faust Henry — Blenheim
Newson Wm — "
Broom G W — Blythswood
Avery R F — Bothwell
Cowan Wm — Brigden
Backus S — Chatham
Charles Wm — "
Cowan S (see adv) — "
Jacques Francis (see adv) — "
Gagnier D — Chevalier
Hull Bros — Comber
Bridgewater J T (see adv) — Dresden
Nelles Wm — "
Smith W H — "
Adams F S (see adv) — Essex
May James — "
Wright & Beatty — Florence
Rumford T — Forest
Switzer & Findlay — "
Roseburgh F, Mrs — Harrow
Staliker W J — Highgate
Watson Alexander — Inwood
Hart Patrick — Kingsville
Mayhew P E — "
Johnson Charles — Leamington
Stewart George — "
Smith A W — Merlin
Watson Alexander — Moore
Ward J McK — Oil Springs
Church Frank — Petrolea
Penfound & Knight — "
Cattle & Porter (see adv) — Ridgetown
Darling C — "
McGregor John — "
Bishop P M — Ruthven
Boussey Lewis — "
Leonard Eugene — Sandwich

FERRY'S SEEDS are Known Everywhere, Sold Everywhere, Grown Everywhere.

Eacrett Charles Sarnia
Lucas George jr "
Lucas Samuel "
Reynolds Wm "
Smith W E South Woodslee
Gagnier D Stony Point
Sylvester Wm Tecumseh
Crawford C A Thamesville
Moran E H "
Paltridge Gilbert Thedford
Wilson Richard "
Cassidy Albert Tilbury
Cassidy Alex "
Collings Samuel Wallaceburg
Forhan Thomas (see adv) "
Aylesworth H F Watford
Hughes F J "
Mitchell & Co "
Howie R Wheatley
American Harrow Co Windsor
Dumouchelle Dennis "
Gignac Eli (see adv) "
Isaac Frederick Walkerville
McCormick James Windsor
Watson A E "
Wilson J M Wyoming

HATS, CAPS & FURS

Aikin R (see adv) Dresden
Diebel & Bricker (see adv) Essex
Maxwell R T & Co (see adv) Sarnia

HIDES, PELTS & TALLOW

Taylor G G Chatham
Wrighton W F Sarnia
Potter C L Windsor

HOOP DEALERS

Files M Dresden
McClure S Oil City

HOP GROWERS

Walker, Sons & Co Walkerville

HORSE DEALERS

(See Live Stock)

HORSE SHOERS

(See Blacksmiths)

HOTELS

Alvinston House Alvinston
Central Hotel "
Hotel Columbia (see adv) Alvinston
Revere House (see adv) "
Bernard A Amherstburg
Boyt Ed "
Brown House "
Gillean J R "
HorsemanHouse (see adv) "
Maloney W H "
Wilcox Alexander "
Cliff Charles Arkona
Cartanier L N Belle River
Parent Arthur "
Taylor R Mrs "
Powell House Blenheim
Royal Hotel "
Sheldon House "
Central Hotel (see adv) Bothwell
Drummond Edward "
Rapley G W "
Hayes & Spooner Brigden
The Lorne House (see adv) "
Gilhula James Buxton
Needham Clara Camlachie
Springteen James Cedar Springs
Walker Arthur Charing Cross
Abram John Chatham
Canada Pacific Hotel (see adv) "
Carlile Martin "
Collop House "
Courtney House "
Grand Central Hotel "
Guittard J J (see adv) "
Hotel Garner "
Montana House (see adv) "
Pierces Hotel "
Robert F A "
Royal Exchange Hotel "
Rutley House "
Shakespeare House "
Station Hotel "
Wooden Hotel (see adv) "
Souchereau Levi Chevalier
Wiley A J Clearville
Caza John Comber
Milne John "
Pirzer W R "
Whitley Robert Copleston
Lario & Smith Corunna
Davidson D J Courtright
Hotel Bedard (see adv) "

WRITE FOR A CATALOGUE. Address, D. M. FERRY & CO., WINDSOR, ONT.

BUY ONLY THE RELIABLE AND POPULAR KARN PIANO & ORGAN

KARN PIANOS AND ORGANS ARE WARRANTED FOR SEVEN YEARS

Hotels—Continued.

Hyde J G Courtright
Merritt Ezra Dealtown
Clifford House Dresden
McIntyre & Powers "
Queens Hotel "
Westcott House (see adv) "
Bechard C Dover South
Koehler Henry Duart
Aberdeen Hotel (see adv) Essex
American Hotel "
Royal Hotel "
Dezlia A Fargo
Murphy Philip Fletcher
Ellison J C Florence
McRobert Oscar "
Johnston J G Forest
Roche Bros "
Webster George "
Slote B & Son Gordon
Brenner Joseph Grand Bend
Halstead John Harrow
Klie A "
Quick B L "
Flewlin C M Harwich
Hillis F Inwood
McRae Angus "
Little Henry Kent Bridge
Elliott D Kingsville
Hotel Exchange "
Pastorius Walter "
Walker H & Son "
Carr John Leamington
Deming House (see adv) "
Huffman House "
Ryall W H "
Ward J Louisville
Aubin J McGregor
Mero James Maidstone
Ballah J H Merlin
Whiting John Moore
Currie Frank Morpeth
Harris W H "
Lockwood S E Muir Kirk
Cook W R Oil City
McGuire James "
Barnes John Oil Springs
Cameron W "
Knittle John "
Little Robert Pelee Island
Anderson House (see adv) Petrolea
Farr C A Petrolea
Fletchers Hotel "
Johnson House "
Tecumseh House (see adv) "
Dumouchelle F Pike Creek
Maisonville B "
Fitzgibbon David Point Edward
Spetz Albert "
Beatty Mary Port Lambton
Forbes P "
O'Leary & Downs "
Arlington House (see adv) Ridgetown
Bentley House "
Lozier House "
Queens Hotel "
Geroux F Ruscom Station
Ray Caroline Ruscom River
Munn H C Rutherford
Stewart Simon Ruthven
Bellsparch T St Joachim River Ruscom
Beaver House Sandwich
Dominion House "
Fort View Hotel "
Mineral Springs Hotel "
Royal Oak Hotel "
Stuart House "
Bellchamber Sarnia
Chapman House (see adv) "
Ellison Joseph "
Hotel Normandie "
Hotel Vendome "
Northern Hotel "
Rossin House "
St Clair Hotel "
The Arlington "
Western Hotel "
Helmer H P Sombra
White Charles "
Hogan S South Woodslee
Soucheron Leon Stony Point
Lockwood S E Sutherlands Corners
Hebert P Tecumseh
Soullier Joseph "
Kerr John Thamesville
Mayhews Hotel (see adv) "
Watts Wm "
Holwell House (see adv) Thedford
Commercial (see adv) Tilbury
Grand Central (see adv) "

FERRY'S SEEDS are Known Everywhere, Sold Everywhere, Grown Everywhere.

Marchant J B Tilbury
Peltier James "
Cochrane W Tupperville
Moron Felix Vereker
Crown Inn Walkerville
Ferrari L "
Maisonville Chas "
Montreuil C "
Park View "
Hinnegan T F Wallaceburg
Kinna John "
Queens Hotel "
Redpath Thomas "
River House "
Tecumseh House "
Baker House Watford
Ristorick Frank "
Rogers House "
Taylor House [see adv] "
Dring Henry Wheatley
Elliott G jr "
British American Hotel Windsor
City Hotel "
Crawford House (see adv) "
Detroit Exchange Hotel "
Essex House "
Imperial "
International Hotel [see adv] "
Jenett F "
Langlois M "
Langworth R J "
McLaughlin House "
Manning House "
Office "
The Woodbine Hotel (see adv) "
Windsor Hotel "
Hogan Wm Woodslee
Butler Andrew Wyoming
Central Hotel (see adv) "
McPharland L M "

HOUSE FURNISHINGS

Macaulay H (see adv) Chatham
Piggott John & Sons (see adv) "
Clark & Fowler Sarnia

HUB & SPOKE MNFRS

Loughead J S & Co Sarnia

ICE

Scott J L (see adv) Chatham
Bridges F Walkerville
The Montreuil Coal & Ice Co "
Bell Ice Co Windsor
Bridges Fritz "

INJECTORS

Penberthy Injector Co Windsor

INSURANCE COMPANIES

Metropolitan Life Insurance Co Chatham

INSURANCE AGENTS

Code Richard (see adv) Alvinston
Donnelly Edward "
Sinclair Duncan "
Falls Bros Amherstburg
McGuire Wm "
Pettypiece J H "
Appleford Robert Blenheim
Baird G M "
Deacon F M "
Hall W E "
McLachlin D "
Peacock A L "
Samson A "
Atkinson G K (see adv) Chatham
Atkinson & Riskin (see adv) "
Dunkley C A "
Harper W H "
Harris T R "
Lamont A "
McCoig & Harrington (see adv) "
McConnell J S "
Richardson James "
Russell J A "
Scullard Thomas "
Smith Bros (see adv) "
Soutar James "
Weldon J E (see adv) "
Wells W C "
Dusty J D & W A Copleston
Smith J T Dresden
Church Wm [see adv] Essex
Lovelace A E "
Thomas Geo J (see adv) "
Farrell John Forest
Tripp Newton "
Wood Thomas "
Rew Harmon Inwood

COLD MEDAL KARN PIANOS AND ORGANS, SUPERIOR TO ALL OTHERS

WRITE FOR A CATALOGUE. Address, D. M. FERRY & CO., WINDSOR, ONT.

KARN PIANOS AND ORGANS ARE WARRANTED FOR SEVEN YEARS

Insurance Agents—Continued

Coates James R — Kingsville
Grenville G — "
Coulson W C — Leamington
McDonell J A — "
Stares Walter — "
Egan Charles (see adv) — Petrolea
MacKenzie John — "
Webb F R — "
Carpenter L — Ridgetown
Cochran Duncan — "
Duck Geo H — "
Elliott J A — "
McKinley J P — "
Watson G A — "
Clarke A C — Sarnia
Clark E A — "
CookThomas H (see adv) — "
Gordon T J — "
Palmer R C — "
Wiggins W A — "
Wright E — "
Cummiford WS — South Woodslee
Wilson A A — Tilbury
Chubb Charles & Son (see adv) — Wallaceburg
Nightingale C A — "
Bodlay John — Watford
Fuller Bros — "
Hume J H — "
Churchill J B — Windsor
Hanrahan W A — "
Kendall W A — "
Reynolds R A — "

IRON PIPES

Van Tuyl & Fairbank (see adv) — Petrolea

IRON WORKS

Tilbury Iron Works — Tilbury

JEWELERS

MANUFACTURING

Thorpe C J — Windsor

DEALERS

Burke W J — Alvinston
Reece W E — "
Smith Willard — "
McEvoy W H — Amherstburg
Gibson J W — Blenheim
Passmore Richard — "
Von Gunton C L — Blenheim
Buckenham Alfred — Bothwell
Lillywhite Henry — Brigden
Davy Wm H — Chatham
Jordan Edward — "
Lailey Thomas — "
McIntyre E J — "
Poile H — "
Von Gunten Bros — "
Walker Robert — Comber
Ward Wm (see adv) — Dresden
Park E L — Essex
McGilp R G B — Forest
Van Valkenburg G M — "
Hancock Thomas — Harrow
Brown Alex — Kingsville
Devore G W — Leamington
Henry J M — "
Hitchcock Bros — Oil Springs
Balster J C — Petrolea
Canneff Henry — "
Noble W R — "
Grigg A J — Ridgetown
Hummal L J — "
Tucker Henry — "
Barr David — Sarnia
Battley E P — "
Neal Henry — "
Turner Daniel — "
Von Gunten J J — Thamesville
Mellish Wm — Tilbury
Smith N H — "
White F J — Walkerville
Connell C H — Wallaceburg
Harrison Thomas — "
Smith F M — "
Lewis Letson — Watford
Healey J — Wheatley
Patnode E J — "
Ashby Abel — Windsor
Bensette Raphael — "
Bradley Bros — "
Hendley John (see adv) — "
Thorpe C J — "
Walker B J (see adv) — "
Fisher George — Wyoming

JUNK

Harris B — Sarnia

LAND COMPANIES

Western of Canada Oil Lands & Works Co (Ld) — Petrolea

FERRY'S SEEDS are Known Everywhere, Sold Everywhere, Grown Everywhere.

LAND AGENTS

Atkinson & Rispin (see adv) Chatham
McNaughton Peter "
Dickey R R Forest

LAUNDRIES

Hayden John Amherstburg
Macdonald Bros Chatham
Parisian Steam Laundry "
Sing Lee "
Cragg O B Dresden
Leonard & Co Leamington
Gorman Bros Petrolea
Parisian Steam Laundry Petrolea
Ferguson Duncan A (see adv) Ridgetown
Lee Jung "
Garroch D M Sarnia
Parisian Steam Laundry "
Albert Wm Windsor
Chew Wm "
Linskey John "
Parisian Steam Laundry "
Windsor Laundry Co "

LAWYERS

(See Barristers)

LEATHER

J. CROCKER & SON,

Dealers in all kinds of

Leather, Boot-Makers' Findings, Whips, &c

519 TALBOT STREET,

ST. THOMAS, - - ONTARIO.

LIME

Hulin O B Chatham
Oldershaw J &J (see adv)"
Freeman & Truax Ridgetown
Hartford Samuel Rondeau
Lockhart James Sarnia

LIVE STOCK

Richard J Amherstburg
McKerrall Peter Appledore
Elliott A Bothwell
Gibson Robert "
Hodgins T D "
Sheppard John "
Sheldon Bros Chatham
Brown Alexander Colinville
Kerr Angus Duart
Sinclair D Essex
Rawlings A Forest
Mullins George Sombra
Dusseau M Tilbury
Ross James "
Short A Wheeler

LIVERY & SALE STABLES

Gray & McNallay Alvinston
Stewart A Mrs "
Gibb J W Amherstburg
McCollum T G Blenheim
Sheldon Chas S (see adv) "
Johns George Bothwell
Lebu M "
Parr Robert Brigden
Chrysler Wm Chatham
Cook Edward "
Duddy Archibald "
Emery Wm "
Hendershot John "
Jamieson George "
Kelley W E "
Kendall Wm "
Lamperd George "
Russell John S "
Elliott John Comber
McKay Bethuel Dresden
Weston&Paupst (see adv)"
McDougall John Essex

WRITE FOR A CATALOGUE. Address, D. M. FERRY & CO., WINDSOR, ONT.

BUY ONLY THE RELIABLE AND POPULAR KARN PIANO & ORGAN

KARN PIANOS RECEIVED THE GOLD MEDAL JAMAICA EXHIBITION, 1891

Livery & Sale Stables—Continued

Rose J A (see adv) Essex
Anderson A S Forest
Anderson Chas "
Drummond James Harrow
Reycraft Joseph Highgate
Fox Albert Kingsville
Gilkinson John "
Middough J S "
Wigle W "
Fox G R Leamington
Iveson H S "
Prosser & James "
Sinclair D D Oil Springs
Anderson Robert Petrolea
Armstrong W R "
Scott John "
Gage & McBrayne Ridgetown
Jones Thomas "
Richardson & Campbell "
Brown & Co Sarnia
Cronin J D "
Crosbie John E "
Lucas James "
McFee Charles "
McFee John "
Bogg Richard South Woodslee
Arnold Thomas Thamesville
Daugherty Richard "
Powell Horace Tilbury
Hinnegan T F Wallaceburg
McLean John "
Mann S L "
Philp M "
Cameron Wm Watford
Ristorick Wm "
Hodgson I R Wheatley
Thompson J B "
Ferris T G Windsor
Fuller Andrew "
Fulmer F C "
Kemp J G "
La Forge Alexander "
McKeand J A Mrs "
Saunders C Wyoming

LOAN & INVESTMENT CO'S

Canada Permanent Loan & Savings Co
R Code, Appraiser Alvinston
Canada Permanent Loan & Savings Co
J H C Leggatt, Appraiser Amherstburg
Canada Permanent Loan & Savings Co
Alex Davidson & Son, Appraisers Arkona
Canada Permanent Loan & Savings Co
Donald McLachlan, Appraiser Blenheim
Canada Permanent Loan & Savings Co
W J Ward, Appraiser Brigden
Chatham Loan & Savings Co (see adv) Chatham
Canada Permanent Loan & Savings Co
Knight & Co, Appraisers Chatham
York County Loan & Savings Co "
Canada Permanent Loan & Savings Co
Donald McAllister, Appraiser Comber
Canada Permanent Loan & Savings Co
J W Sharpe, Appraiser Dresden
Canada Permanent Loan & Savings Co
Geo J Thomas, Appraiser Essex
East Lambton Farmers Loan & Savings Co (The) Forest
Canada Permanent Loan & Savings Co
E Allworth, Appraiser Kingsville
Canada Permanent Loan & Savings Co
Geo C Foster, Appraiser Leamington
Canada Permanent Loan & Savings Co
Chas Bell, Appraiser Oxley
The Crown Savings & Loan Co Petrolea
Canada Permanent Loan & Savings Co
J A Elliott, Appraiser Ridgetown
Canada Permanent Loan & Savings Co
A H Dalziel, Appraiser Sarnia
Huron & Lambton Loan & Savings Co (see adv) "
Industrial Mortgage & Savings Co (see adv) "
Lambton Loan & Investment Co (see adv) "
Canada Permanent Loan & Savings Co
F B McCormick, Appraiser South Pelee
Canada Permanent Loan & Savings Co
Mayhew & Harmer, Appraisers Thamesville
Canada Permanent Loan & Savings Co
Robert Rae, Appraiser Thedford
Canada Permanent Loan & Savings Co
D R Farquharson, Appraiser Tilbury

FERRY'S SEEDS are Known Everywhere, Sold Everywhere, Grown Everywhere.

Canada Permanent Loan & Savings Co A A Wilson, Appraiser Tilbury
Canada Permanent Loan & Savings Co Chas Chubb, Appraiser Wallaceburg
Canada Permanent Loan & Savings Co J H Hume, Appraiser Watford
Canada Permanent Loan & Savings Co H G Taylor, Appraiser Wyoming

LOAN AGENTS

Leggatt J H C Amherstburg
Atkinson & Rispin (see adv) Chatham
Dillon James "
Knight J W "
McNaughton Duncan "
Smith Bros (see adv) "
Weldon J E (see adv) "
Church Wm (see adv) Essex
Allworth Edward Kingsville
Baker A G Leamington
Egan Charles (see adv) Petrolea
McKenzie David "
Taylor H G Wyoming

LOCK MNFRS

Martin Theodore Wallaceburg

LOCKSMITH

Marentette Edward Windsor

LUMBER

(See also Sawmills)

Gillespie M & Co Alvinston
Craig S & Co Aughrim
Adams H Baldoon
Collar G W [see adv] Blenheim
Thompson John Blytheswood
Clarke E & Co Brigden
Farquharson John "
Pardo T L Cedar Springs
Barry P T [see adv] Chatham
Crow D W "
Piggott John & Sons "
The S Hadley Lumber Co [Ld] "
Waugh J S "
McGuire Simon Chevalier
Gebie, Remington & Co Dealtown
Laing Thos (see adv) Essex
Atkinson Joseph Florence
Shaw John Forest
Scott F W Highgate
Whittaker & Mackenzie Jericho
Lawrence J & Sons Kingscourt
Blackburn J R Louisville
Trott L J Oil City
Cooper John Oldfield
Jackson R & J Petrolea
Shaw John Point Edward
Owen J R (see adv) Ridgetown
Watson Bros (see adv) "
Mather Ralph Ruscom River
Le Bel J D Sarnia
Buchanan Bros Staples
McGuire S Stony Point
Wymer & Pearson Strangfield
Walker Sons & Co Walkerville
Fraser J H Wallaceburg
Lawrence J & Son Watford
Campbell F Merris Windfall
Whaley Wm "
McLean A N & Co Windsor
Thomson R & Co "
Travis W J Wyoming

MACHINISTS

(See also Founders)

Norwood John Alvinston
Corbett James Chatham
Mann Albert "
Miller George Comber
Waderlow M Leamington
Draper T Petrolea
Sanson Wm "
Fanson Fred Ridgetown
Yocam John "
Blaikie Francis Sarnia
Rider F A Staples
Hay Wm Thedford

MALLEABLE IRON WORKS

Walkerville Malleable Iron Co (Ld) Walkerville

MALT STOUT

Walkerville Brewing Co Ld (The) (see adv) Walkerville

MALTSTERS

Walker Hiram & Sons (Ld) Walkerville

BUY ONLY THE RELIABLE AND POPULAR KARN PIANO & ORGAN

WRITE FOR A CATALOGUE. Address, D. M. FERRY & CO., WINDSOR, ONT.

KARN PIANOS AND ORGANS ARE WARRANTED FOR SEVEN YEARS

MARBLE WORKS

Robertson A F — Blenheim
Campbell D C — Bothwell
Castle H H — "
Burns John — Chatham
Rupp Jacob — Forest
Pengelly J H — Leamington
Fletcher W D — Petrolea
Thatcher J E — Ridgetown
Edwards R — Sarnia
Elder & Paul — "
Rogers J & T (see adv) — "
Livingston John — Watford
Harman J & Co — Windsor
Rigg George — "

MARRIAGE LICENSES

McPhee C C — Chatham
Scott T R K — Forest
Archer E A — Petrolea
Pentland G R M — Sandwich

MASONS

Love Alex — Forest
McIntosh James — "
Woodiwiss Jason — Kingsville

MERCHANT TAILORS

(See also Dry Goods)

Irving John — Alvinston
Irving Wm — "
Showler J T — Arkona
Berhorst Wm — Chatham
Broderick & Morley — "
Carlile Wm — "
Ham A E & Co (see adv) — "
Hoig Wm & Son — "
Reid & Co — "
Richardson Wm — "
Scott & Flater — "
Sheldrick Albert (see adv) — "
Smith & Richardson Co (see adv) — "
Webb J W — "
Brower A J — Comber
Barnes G — Courtright
Aikin R (see adv) — Dresden
Anderson T B (see adv) — "
Dewar W J — Essex
Diebel & Bricker (see adv) — "
Flavin Bros — Forest
Wichmann Charles — "
Ballard C J — Kingsville
Weir & Co (see adv) — "
McKay George E — Leamington
Abell S D [see adv] — Petrolea
Cameron J & Co — "
Marks J W — "
Suhler David — Point Edward
Davidson Robert — Ridgetown
Taylor E A — "
Broderick & Co — Sarnia
Coates Fred J — "
Currie & Co — "
Maxwell RT&Co (see adv) — "
Plymouth Rock Tailoring Co of Canada — "
Thompson J J — "
Logan G F — Sombra
Pye Robert — Thamesville
Dulong Fred (see adv) — Wallaceburg
Swift Bros — Watford
Black James — Wheatley
Chudleigh J B — Windsor
Carley D L — "
Grosscup & Co — "
Jordan J T — "
Latham & Pominville — "
Montreal Pants & Suit Co — "
Ritzer M — "
The Plymouth Rock Tailoring Co (see adv) — "

MILL MACHINERY MNFRS

McKee & Marwick [see-adv) — Petrolea

MILLINERY

(See also Dry Goods)

Irwin A Mrs — Alvinston
Sweet E Miss — "
McIntosh H Miss — Amherstburg
Meloche E Miss — "
Middleton G L Mrs — "
Markham S A Miss — Belle River
Ferguson J H Mrs — Blenheim
Seaman L H Miss — "
Ward J Mrs — "
Coak M Miss — Bothwell
Simpkins M Mrs — "
Tallman M A Mrs — "
Burriss J W — Chatham
Cape R Mrs — "
Kelly J B — "

FERRY'S SEEDS are Known Everywhere, Sold Everywhere, Grown Everywhere.

StoneThomas(see adv) Chatham
McKim W A (see adv) Dresden
Macbeth L Mrs "
Whitehead R Miss "
Diebel & Bricker(see adv)Essex
Sangster J Miss Florence
Parker H Mrs Forest
Harrington R D Mrs Kingsville
Thornton Miss "
Van Zandt Mrs Leamington
Yates Sarah Oil Spring
McLarty E B Miss Petrolea
Armstrong F Miss Ridgetown
Banker E C Mrs "
McPherson J Mrs "
Shaw Misses "
Dodds I Miss Sarnia
White T Miss "
Willis M Miss "
Wodhouse B Mrs "
McPherson & Duffus Thamesville
Close Misses Thedford
McLean A Mrs Wallaceburg
Minielly E F Miss Watford
Williams S J Miss "
Montgomery M Mrs Windsor
Ouellette T Miss "
Whitson E Miss "
Baker Mill Wyoming

MINERAL SPRINGS

Gauthier M Mrs Sandwich

MUSIC & MUSICAL INSTRUMENTS

(See also Books & Stationery)

Brant J J Amherstburg
McArthur W C Chatham
Walker Bros "
Williamson R S & Son "
Ainslie J D Comber
Faul H M Essex
Churchill David Petrolea
Rowles & Co "
Steer Norman Ridgetown
Minifie W H (see adv) Sarnia
Williams R S & Son "
Annett G A Sutherlands Corners
Bell Organ & Piano Co (see adv) Windsor
Gates John "
Rolff H H "
Walker B J (see adv) "

MUSIC TEACHERS

Coates O Mrs Bothwell
Wigle S Kingsville
Denning R Mrs Leamington
Elliott Mrs Petrolea
Gleeson A Miss "
Hickingbotham Mrs Sarnia

NEWSPAPERS

Alvinston Free Press (see adv) Alvinston
AmherstburgEchoThe Amherstburg
The Leader "
Blenheim News Blenheim
Bothwell Times (see adv) Bothwell
The Chatham Banner Chatham
The Planet "
Comber Herald Comber
EssexFreePress(see adv) Essex
Forest Standard The (see adv) Forest
Free Press (see adv) "
Kingsville Reporter (see adv) Kingsville
Leamington Post Leamington
The Chronicle Oil Springs
Petrolia Advertiser (see adv) Petrolea
Petrolea Topic "
Ridgetown Plain Dealer Ridgetown
The Standard "
Sarnia Observer Sarnia
Sarnia Post "
Sarnia Weekly Canadian "
Thamesville Herald(see adv) Thamesville
Tilbury News Tilbury
Tilbury Times "
Wallaceburg Herald (see adv) Wallaceburg
Guide Advocate Watford
Le Progres Windsor
The Record "
The Windsor Review "
Windsor Times "
Mott E L Wyoming

NOTARIES PUBLIC

Peters J L (see adv) Essex
Tremblay Arthur Tilbury
Pacaud G Windsor

COLD MEDAL KARN PIANOS AND ORGANS, SUPERIOR TO ALL OTHERS

WRITE FOR A CATALOGUE. Address, D. M. FERRY & CO., WINDSOR, ONT.

KARN PIANOS RECEIVED THE GOLD MEDAL JAMACIA EXHIBITION, 1891

NURSERYMEN

Aitken John — Arkona
Wilson F W — Chatham
Barnes John — Leamington
Jones G J — Ruthven
Maple Grove Nursery (see adv) — St Thomas
Brown Bros (see adv) — Toronto

OIL COY'S

Imperial Oil Co (Ld) — Windsor

OIL OPERATORS & PRODUCERS

Bain R A — Copleston
Baker O — "
Callinan Thomas — "
Sage Samuel — "
Benfield Mr — Oil Springs
Brock & Borrowman — "
Corey & Vantuyl — "
Corey & Wilson — "
Corey & Woodward — "
Duncan Allan — "
Dunfield H & Co — "
Edward A C — "
Fairbank & Shannon — "
Gorsland & Sully — "
Gray & Unsworth — "
Hutchison Allan — "
Jackson S G — "
Johnston Alex — "
Johnston & Sutherland — "
Kavanagh Arthur — "
Laner Harry — "
Lewis J J — "
McBride R W — "
McKenzie Alex — "
McLister Bros — "
McMillan George — "
Mackenzie C & Co — "
Mackenzie, Milne & Co — "
Morris Robert — "
Morris & Noble — "
Parks A W — "
Petrolea Crude Oil & Tanking Co — "
Robertson Thomas — "
Smith Alex — "
The Zone Oil Co — "
Titchburn A — "
Vandewater F C — "
Wallen John — "
Wells & Watson — Oil Springs
Welsh Michael — "
Whitehead David — "
Whittaker, Wilson & Morton — "
Woodward John — "
Rainsberry N — Osborne
Barrett J & Son — Petrolea
Cameron & McKitrick — "
Corey H — "
Edwards A C — "
Englehart J L — "
English W — "
Fairbank J H — "
Gibson W K — "
Gurd A T — "
Jenkins Charles — "
Lancaster J A — "
McCort James — "
McDonald John — "
McKenzie C — "
Noble J D — "
Perran G A — "
Petrolea Oil Co (Ld) — "
Simmons Oliver — "
Smith Frank — "
Van Tuyl & Hayhurst — "
Walker John — "
Corneron J J — Wheeler

OIL REFINERS

Fairbank, Rogers & Co — Petrolea
Imperial Oil Co (Ld) — "
National Oil Works — "

OIL SUPPLIES

Van Tuyl & Fairbank (see adv) — Petrolea

ORGAN MNFRS

Karn D W & Co (see adv) — Woodstock

PACKERS

EGG

Blackburn J D — Chatham
McNaughton Walker & Co — "

PORK

Lamont Archibald — Chatham
Petty G C (see adv) — Sarnia

PAINTS, OILS & GLASS

(See also Hardware)

Filian J B — Amherstburg

FERRY'S SEEDS are Known Everywhere, Sold Everywhere, Grown Everywhere.

BROWN BROTHERS COMPANY

GROWERS OF

RELIABLE NURSERY STOCK.

NURSERIES AT

Ridgeville, Ontario, and Rochester, N. Y.

OFFICES AT

TORONTO, ONT.. ROCHESTER, N. Y., CHICAGO, ILL.

Complete Assortment,

OLD AND NEW VARIETIES.

FRUITS AND ORNAMENTALS.

BEST STOCK,
PROPERLY GROWN,
RIGHT PRICES,
ALWAYS RELIABLE,
YOU GET WHAT YOU ORDER.

WE ARE POSITIVELY THE ONLY GROWERS HAVING NURSERIES IN BOTH CANADA AND UNITED STATES.

Many dealers and others represent and advertise American and Canadian grown Stock, but investigation will prove that the above statement made by us is correct.

Visitors are always welcome at our Nurseries and Greenhouses.

MEN WANTED in every Township to sell our stock. Good pay weekly. You can devote all or a portion of your time to our work.

Write us at Toronto for full particulars.

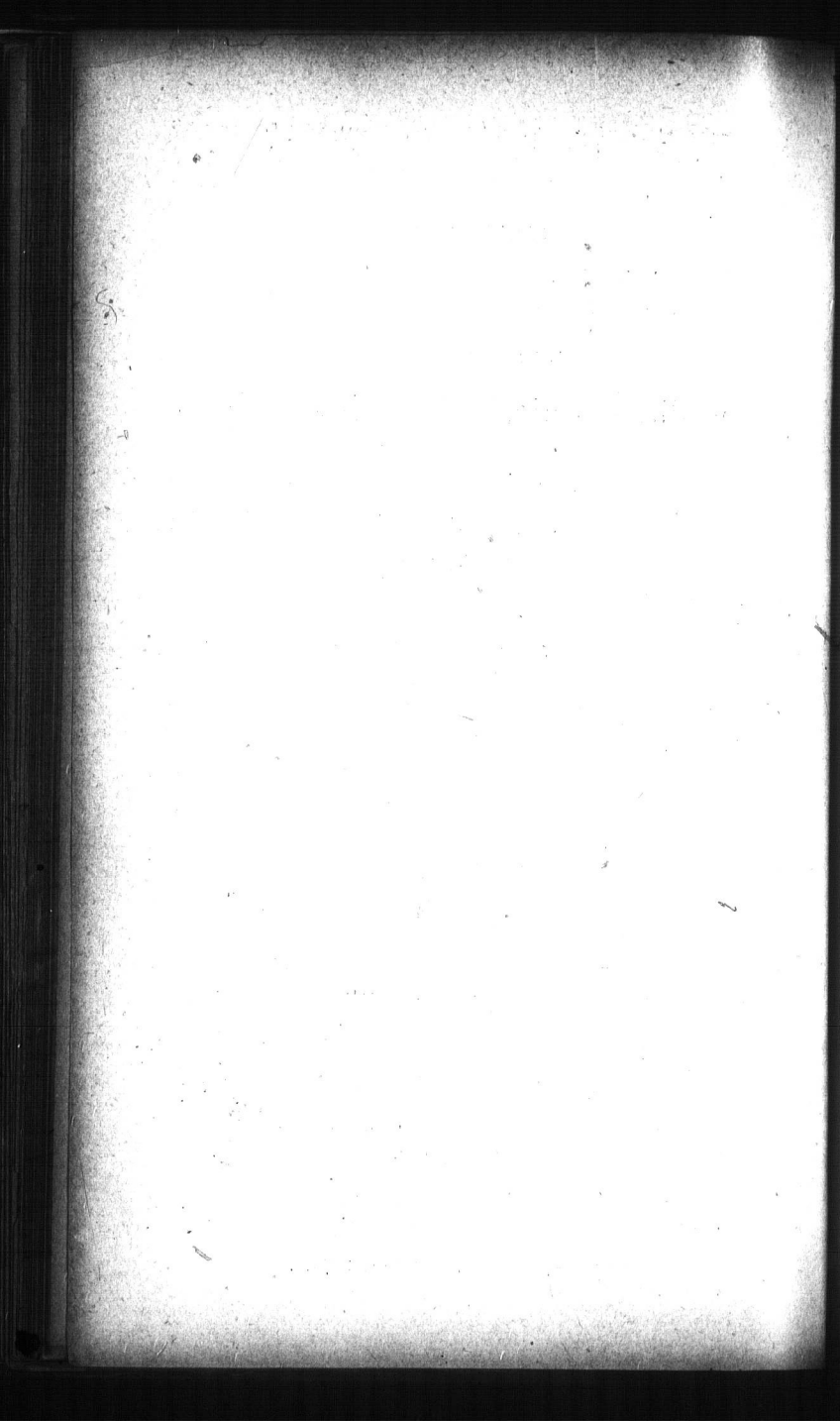

Patton J A Amherstburg
Morton & Adam (see adv) Chatham
Stephens George (seeadv) "
McVean & McVean (see adv) Dresden
Adams G A Kingsville
Adams & Foster "
Van Tuyl & Fairbank (see adv) Petrolea
Laing Joseph [seeadv] Ridgetown
White H B Walkerville
Shaw & Wolliver (seeadv) Wallaceburg
Hastings & Bruce (seeadv) Watford
Acme White Lead & Color Works Windsor
Morton & Christie (seeadv) "
Neveux, Clinton & Baxter (see adv) "

PAINTERS

Colborne W H Brigden
Douglas Wm Chatham
Hendershot J C "
Judson F G "
Phelps A & Son "
Phelps Fred "
Snell & McKie "
Tilt John "
Peate A G Dresden
Hart Wm (see adv) Essex
Crouch S G Florence
McLachlan A W Forest
Watson M "
Morand John Harrow
Cross F Petrolea
Watson John Ridgetown
Watson J B Sarnia
Yard H & Sons "
Trudel Moses Thamesville
Winn George jr Thedford
Ritchie James Tilbury
White H B Walkerville
Hone A D Watford
Laughlin S "
Mitchell Wm "
Freeman G W (see adv) Windsor
Laesser Wm "
Parker G A "
Rice & Son Wyoming

PAPER

McLeod P B Windsor

PERFORATED SHEET METAL MNFRS

Greening T & Son Chatham

PERFUMERY MNFRS

Seely Mnfg Co Windsor

PHOTOGRAPHES

Quatermass Wm M Alvinston
Terry D H Amherstburg
Senior Charles Blenheim
Snyder Wm Bothell
Baikie J T Chatham
Butler J S "
McDermott C L Comber
Krieghoff C (see adv) Essex
Kerfoot J J Forest
Luckham F R Kingsville
Brown J A Leamington
Cress N (see adv) Petrolea
Robson G B "
Kiborn Frank G (seeadv) Ridgetown
Norton I W "
Barrow John Sarnia
Thom J S, (see adv) "
Snyder W Thamesville
James J T Tilbury
Macdonald Malcolm Wallaceburg
Melville W P & Co Windsor
Murdoch Bros (see adv) "

PHYSICIANS

Decow A Alvinston
Mackinnon Angus "
Bell & Teeter Amherstburg
Fisher A "
Hobley Thomas "
Parker T J "
Proudfoot J "
Brown J Arkona
Gaboury Ulric Belle River
Hanks A R Blenheim
Langford C B "
MacNamara George "
Mitchell Daniel "
Story S G "
Couse George Bothwell
Graham A D "
Pope F H "

COLD MEDAL KARN PIANOS AND ORGANS, SUPERIOR TO ALL OTHERS

WRITE FOR A CATALOGUE. Address, D. M. FERRY & CO., WINDSOR, ONT.

KARN PIANOS RECEIVED THE COLD MEDAL JAMACIA EXHIBITION, 1891

Physicians—Continued.

Fisher A J	Brigden
Seager F R	"
Bell M	Camlachie
McCully Jonathan	Cedar Springs
Backus Lorenzo	Chatham
Baker T C	"
Bray J L	"
Bray R V	"
Duncan J H	"
Fleming D G	"
Hall W R	"
Holmes & McKeough	"
Murphy H J	"
Rutherford J P	"
Sevewright J P	"
Springer Oliver	"
Lemire A	Chevalier
Ring G L	Colchester
Abbott R H	Comber
Anderson C N	"
Armstrong J J P	Courtright
Shaw J E	"
Davey P N	Duart
Deer Frank	"
Brien James	Essex
Dewar & McKenzie	"
Potts R B	"
Charteris C R	Forence
Blain E B	Forest
Boyd W	"
Hutton James	"
Ovens R	"
Totten O	"
Scott Alexander	"
Mack F	Gordon
Campeau W J	Harrow
Lawton I M	Harwich
Jenner J E	Kingsville
Wigle F A	"
Chamberlain C C	Leamington
Hillier R	"
Sutherland J T	"
Bell J C	Merlin
Wilkinson F B	Moore
Caron G G	Morpeth
Campbell Joseph	Oil Springs
Chalmers A P	"
Calder R M	Petrolea
Dunfield & McKee (see adv)	"
Fairbank C O	"
Loughead G D	Petrolea
MacAlpine R S	"
Mott G B	"
Sturgeon A K	"
Tournier A A	Pike Creek
Jackson N P	Port Lambton
Lake C	Ridgetown
Macfarlane M T	"
Marr Delaski	"
Marr F B	"
Stalker John	"
Young R C	"
Oliver C	Ruthven
Quarry W B	Sandwich
Pare L T	"
Fraser A S	Sarnia
Johnston T G	"
Logie Wm	"
Merrison J G	"
Oliver Edwin	"
Poussette A C	"
Vail C L	"
Wilkinson F B	"
Richardson S	South Woodslee
Fournier H	Tecumseh
Fraser R N	Thamesville
Stewart S	"
McEdwards D	Thedford
Munns W A	"
Ferguson John,	Tilbury
Sharp M	"
Hoare C W	Walkerville
Hay W W	Wallaceburg
Mitchell George	"
Stephen Wm	"
Auld John	Watford
Gibson Robert	"
McLeay J A	"
Newell James	"
Chamberlain G	Windfall
Aikman P A	Windsor
Ashbough J A	"
Brooke D E	"
Carney Richard	"
Casgrain C E	"
Casgrain H R	"
Coventry John	"
Cruickshank G R	"
Lambert Robert	"
Prouse Edwin	"
Samson James	"
Sanderson	"
Brodie Ralph	Wyoming

FERRY'S SEEDS are Known Everywhere, Sold Everywhere, Grown Everywhere.

Havey A E — Wyoming
Newell W — "

PIANO MNFRS

Evans Bros Mnfg Co [see adv] — Ingersoll

PIANOS & ORGANS
(See also Musical Instruments)

Bell Organ & Piano Co (see adv) — Windsor

PICKET MNFRS

Graham Thomas W (see adv) — Blenheim

PICTURE FRAMES

Reade R A (see adv) — Chatham
McAlpine Wm — Forest
Cowie Bros (see adv) — Kingsville
Henri A — Windsor

PLANING MILLS

Fraser John (see adv) — Amherstburg
Park & Borrowman — "
Mousseau Nazire — Belle River
Collar G W (see adv) — Blenheim
Nichol Robert — "
Smith & Henderson — "
Shaw John — Brigden
Robinson Wm — Camlachie
Barry P T (see adv) — Chatham
Piggott John & Son (see adv) — "
Ludlum & Ainslie — Comber
Stewart George — Courtright
Laird Bros — Dresden
Johnston Bros — Essex
Hamilton & Prout (see adv) — Forest
Zimmerman S C — Harrow
Bowslaugh E W — Kingsville
Henderson F S — Leamington
Ludlum & Fuller — "
Palmer L M — Oil City
Ferguson Alexander — Oil Springs
Owen J R (see adv) — Ridgetown
Watson Bros (see adv) — "
Laurence Jacob & Son — Sarnia
McGibbon F & Son — "
McKenzie R — "
Duffus R — Thamesville
Munro George — "
McDonald James (see adv) — Tilbury
Sloan Samuel — "
Hodge & Hazelwood — Wallaceburg
Martin Martin — "
Wilson Joseph — "
Hunt & White — Wheatley
White J J — "
McKee Wm — Windsor
McLean A N & Co — "

PLASTERERS

Glass George — Corunna
Woodiwiss N — Kingeville

PLUMBERS & GAS FITTERS

Milner Richard — Chatham
Watt J & Sons — "
Joss Alexander — Sarnia
Thompson Wm — "
PaddonRobert[seeadv] — Windsor
Pennington & Brian — "
Purser R & Son — "
Purvis & Matthews — "
Squires M B & Co — "

PORTRAIT MNFRS

Ontario Portrait Co — Windsor

POTASH MNFRS

Tousignant N — Belle River
Haley E — Weidmann

PRINTERS

JOB

Ladore & Douglas — Walkerville
Rice E C — Wyoming

PRINTERS & PUBLISHERS

Cummer A E(see adv) — Alvinston
Echo Printing Co The — Amherstburg
Winn G M — "
Bell John — Arkona
Denholm A — Blenheim
Richards Wm H (see adv) — Bothwell
Banner Printing Co — Chatham
Baxter & Doherty — "
Stevenson S — "
Watson Henry — Clearville
Clark Charles — Comber
Cronk M F [see adv] — Courtright
Wells T N — Dresden
Lovelace E J [see adv] — Essex

COLD MEDAL KARN PIANOS AND ORGANS, SUPERIOR TO ALL OTHERS

WRITE FOR A CATALOGUE. Address, D. M. FERRY & CO., WINDSOR, ONT.

KARN PIANOS AND ORGANS ARE WARRANTED FOR SEVEN YEARS

Printers and Publishers—Continued.

Pettypiece H J [see adv] Forest
Hellems W H (see adv) Kingsville
Johnson J E Leamington
Ketch A E Oil Springs
Adams John Petrolea
HerringRichard (see adv) "
McKay Emanuel Ridgetown
Wesley Wm "
Gorman H Sarnia
Sarnia Canadian Printing Co (Ld) "
Williams W B J "
Appleford R & Sons (see adv) Thamesville
Monro F Tilbury
Shaw W A "
Cross S W (see adv) Wallaceburg
Harris & Williams Watford
McCollum Jas & Co Windsor
McNee & McKay "
Macpherson F H "
Pacaud A "
Mott E L Wyoming

PRODUCE DEALERS

Barron D Amherstburg
Tyhurst R J (see adv) Blenheim
Colby George E (see adv) Chatham
Scott J L (see adv) "
Stringer George "
Tighe W H (see adv) "
Scott M W Leamington
Rushton & Cochran Ridgetown
Scott G F Thamesville
Englander W Windsor
Riley R W "

PROPRIETORY MEDICINES

Pine Malt Medicine Co (Ld) Alvinston
Merrifield W K Chatham

PUMPS

Bigham John Bothwell
Poynter Wm "
Chatham Pump& Wind Mill Co (see adv) Chatham
Martin R & Son "
Sager S M Dresden
Laing, Ritchie & Co Essex
Decker George Forest
Minilly Andrew Kertch
McLeod W S Kingsville
Van Zandt J H Leamington
Cole Peter Ridgetown
Tilden C & Son Watford

PUBLISHERS

(See Printers & Publishers)

RAILROADS

Erie & Huron Railroad (see adv) Chatham

REAL ESTATE AGENTS

Leighton P B Amherstburg
Shackleton J W Chatham
Smyth H & R S "
Weldon J E (see adv) "
Church Wm (see adv) Essex
Thomas Geo J (see adv) "
Jones C A (see adv) Petrolea
Scott John (see adv) Wallaceburg
Ganginier J G Windsor
Kinneys Real Estate Exchange "
McGregor Wm & Son "
Ouelette D B "
Culbert Wm Wyoming

REAL ESTATE BROKERS

Egan Charles (see adv) Petrolea

RESTAURANTS

Moore Daniel Chatham
McKenzie M Mrs Petrolea
Bourne Elias Sarnia
La Croix John "
Allen M E Wallaceburg
Bell Joseph Windsor
Gilboe A J "
Huff S D Mrs "

SALOONS

Maisonville Joseph Windsor
Rochford Michael "
Turf Exchange (see adv) "

SALT

Webster Bros Moore
Sarnia Salt Co Sarnia
Elarton Salt Works Co Warwick
Windsor Salt Works Windsor

FERRY'S SEEDS are Known Everywhere, Sold Everywhere, Grown Everywhere.

SASH, DOORS & BLINDS

Collar G W (see adv) Blenheim
Laing Bros (see adv) Essex

SAW MILLS
(See also Lumber)

Craig S & Sons Aberfeldy
Clark Adam Alvinston
Dunn Robert & Son Arkona
Selkirk John Blytheswood
Crowell Oliver Bothwell
Daley Nathaniel Bradshaw
Doty J A "
Leacock H J Brigden
Middleton J P Buxton
Smith D F Camlachie
McGarvinDR(see adv) Chatham
Mailoux Clement Chevalier
Hillman John Clachan
Simpson R W Coatsworth Station
Watson James Colinville
Craig James Cottam
Paul & Craggs Croton
Rankin Frank Dover Centre
Sheff A Dover South
Crowell Oliver Duart
Peets Thomas "
Flater Isaac Eberts
Edgar Wm Edgar Mills
McGuire W G Edys Mills
Sweetman Bros Elford
Nailor C E Essex
Coultis Bros Forest
Jones Coultis & Co "
Campbell Bros Gesto
Bloom Jacob Glen Rae
Campbell D M "
Thomas C W Gordon
Brush & McLean Harrow
Holmes S E Harwich
McMackon David Highgate
Hillman, Wiper & Co Hillman
Craig S & J Inwood
Conklin David Kingsville
Smith & Scratch "
Sicklesteele D P McGregor
Little Charles Maidstone
Smith John Morpeth
Cook Christopher Muir Kirk
Middleton John North Buxton
Redmon Bros & Stride Oil City
Wemp George Oldfield
Wemp B & Son Oungah
McQueen Bros Pelee Island
Little C Pike Creek
Williams Joseph Port Franks
Major & Blanchet Puce
Trimble N W "
Buller T L Ridgetown
WatsonBros(see adv)Ridgetown
Mallory C Ridley
McMackon Bros Romney
Murray J & Co Ruscom Station
Johnston J A Rutherford
Tims George "
Addaman Daniel Selton
Roberts W & G Shetland
Roberts J Sombra
Hanes C S South Woodslee
Rees H C "
Force & Dickinson Staples
Larue Bros "
McCracken James "
Neibergall G & Co "
Smith Bros Stewart
Mailloux Clement Stony Point
Clark J Strangfield
Duffus J R Thamesville
Coultis George Thedford
Lambert David Uttoxeter
Sproule Wm Vyner
Clark J S Warwick
Saunders Absalom Watford
Hustler Wm Weidmann
Spore M "
White George "
Fox F J Wheatley
Shaw I "
Taylor O R "
Johnson Hiram Widder
Snider W K Wilkesport
Ruston J F Woodslee
McAuslane Robert Wyoming

SCHOOLS
(See Colleges etc)

SCHOOL DESKS

Middleditch George (see adv) Ridgetown

SCHOOL FURNITURE

Globe Furniture Co Ld Walkerville

SECOND HAND GOODS

Milne John Chatham
Murray N "

BUY ONLY THE RELIABLE AND POPULAR KARN PIANO & ORGAN

WRITE FOR A CATALOGUE. Address, D. M. FERRY & CO., WINDSOR, ONT.

KARN PIANOS RECEIVED THE COLD MEDAL JAMACIA EXHIBITION, 1891

Second Hand Goods—Continued

Martin F S — Sarnia
Wilkins W E — "
Bain John — Windsor
Bulmer Wm — "
Jacobson B — "
McKellar F — "
Wingardin I — "

SEEDS

FIELD & GARDEN

Tyhurst R J (see adv) — Blenheim
ColbyGeorgeE(seeadv) — Chatham
Glenn S & Son (see adv) — "
Smith D & Son — "
Kendall Joseph (see adv) — Petrolea
McPherson John — Ridgetown
West C — "
Bremner Wm — Wallaceburg
Ferry D M & Co (see adv) — Windsor

SEWER PIPE

Hulin O B — Chatham
Oldershaw J & J(see adv) — "
Lockhart A & Co — Sarnia

SEWING MACHINES

Cruise W W — Chatham
Fleming Charles — "
Turk Wm — Forest
Robinson L — Leamington
Lowery J A — Petrolea
Johnston D A — Ridgetown
Minifie W H [see adv] — Sarnia
Cruise B — Windsor
Hendley John (see adv) — "
Hill Albert — Wyoming

SHINGLE MILLS

Atwell Wm — Rutherford

SHORTHAND ACADEMY

Nimmo A S [see adv] — Sarnia

SHOWCASE MNFRS

Allan Robert — Windsor

SILVERWARE

Imperial Silverware Co — Windsor

SOAP MNFRS

Couzens James J — Chatham

SPOKE MNFS

Trott Walter — Oil City

SPORTING GOODS

McVean & McVean (see adv) — Dresden
Richardson W H(see adv) — Essex

STAINED GLASS

W. R. BEVITT,

IMPORTER OF

FINE WALL PAPERS, PICTURE FRAMES & ROOM MOULDINGS

The following kind of Glass for Private and Public Buildings kept in stock:—Plate and Beveled Plate, Opalesant, Muffled, Cathedral and pressed in all kinds of Colors and Designs. Enamelled and Leaded Glass. Send for Samples and Prices.

267 Talbot St., ST. THOMAS, ONT.

STAVES & HEADINGS

Palmer L M — Alvinston
Sutor & Kells — Arkona
Pardo T L — Blenheim
Philips R T — Chatham
Ainslie J S & Bros — Comber
Pettit Bros & Co — "
Gordon Aaron — Dresden
DeCew T H — Essex
Elgie Wm — Kent Bridge
Sutherland, Innes & Co — Mull
Drader W M — Northwood
Oil City Hoop & Stave Works — Oil City
Smith C F — Quinn
Watson Bros(see adv) — Ridgetown
Ainslie J S & Bros — Staples
Groesbeck J & Co — Wanstead

FERRY'S SEEDS are Known Everywhere, Sold Everywhere, Grown Everywhere.

STEAM PUMP MNFRS

McKee & Marwick (see adv) Petrolea

STONE DEALERS

White T B Gordon
Barnes W H & Co Pelee Island
Toronto Stone Co "

STOVE MNFRS

Doherty Mnfg Co Sarnia
Morris Harvey Wallaceburg

STOVES & TINWARE

(See also Hardware)

Hunt L I Alvinston
Crawford Robert Arkona
Ball W Chatham
Campbell & Oldershaw "
Macaulay H (see adv) "
Morton & Adam (see adv) "
Phillips J "
Wanless J C "
Buckley R Comber
Hughes S J "
McVean & McVean (see adv) Dresden
Rettenmeier Joseph Duart
Foster Nelson Essex
McMurray James "
Richardson W H (see adv) "
Lochead Wm Forest
Rumball P R Mrs Harrow
Scratch H R Kingsville
Foster Edward Leamington
Potts H "
Geadon & McCourt Petrolea
Joyce Ernest "
Pollard Edward "
Stone G F "
Watson George (see adv) "
Laing Joseph (see adv) Ridgetown
Ruth Bros "
Fecteau J B Sandwich
Barrie W J Sarnia
Mahony John (see adv) "
Scriven J E Tilbury
Shaw & Wooliver (see adv) Wallaceburg
Smith C "
Cook R A Watford
Hastings & Bruce (see adv) "
Dubyshire T S Wheatley
Morton & Christie (see adv) Windsor
Neveux, Clinton & Baxter (see adv) "
Purser R & Son "
Hunt E Mrs Wyoming
Smith C H "

SURVEYORS

Malcolm S Blenheim
McDonnell A Chatham
McGeorge W G "
MacNabb J C "
Laird James S (see adv) Essex
Flater F W Petrolea
Jones C A (see adv) "
Scane & Smith Ridgetown
Francis J J Sarnia
Jones J H "
Tierman J M Tilbury
De Gurse Joseph Windsor
McPhillips George "
Newman Wm "

TAILORS

(See also Merchant Tailors)

Donovan C W Alvinston
Gardiner James "
McEachren J D "
Lawler M Amherstburg
McSpaddin J J "
Pickering H Y "
Nelson T & Co Arkona
Sauve E H Belle River
Black J W Blenheim
Robertson W F "
Wallender Henry "
Mahan T J Bothwell
Peacock George "
Scott W A "
Trewin Thomas Cedar Springs
Darling E Chatham
Gernaey Richard "
Hegart Wm "
Johnson Fred "
Johnson J R "
Pierre Nicholas "
Scott James "
Davies A J Dresden
Barr A B Duart
Littlejohn Frederick "

BUY ONLY THE RELIABLE AND POPULAR KARN PIANO & ORGAN

WRITE FOR A CATALOGUE. Address, D. M. FERRY & CO., WINDSOR, ONT.

KARN PIANOS AND ORGANS ARE WARRANTED FOR SEVEN YEARS

Tailors—Continued

McElligott T H, Essex
Plummer Eugene "
Milton W Florence
Randall Albert "
Wilton Samuel Harrow
McGregor Duncan Highgate
Cooper George Kingsville
Dalton Charles "
Langtry Joseph "
Black James Leamington
Ketchen M C "
McKay Walter "
Mann C E "
Merrison John Moore
Askew John Oil Springs
Pennington Charles "
McLure Donald Petrolea
Bowman Wm Ridgetown
Brien George "
Davis H G Sarnia
Dening E R "
Fry James "
Lambert J H "
Pringle W E "
Ross Bros "
Shank Frederick "
Traher W J "
Smith J E South Woodslee
Streib J Sutherlands Corners
Davidson John Thamesville
Manning B "
Hill F H Thedford
McIntosh R "
Duncan A J Tilbury
McLaughlin George "
Ayers Wm jr Wallaceburg
Madden Frank Watford
Jones J B Wheatley
Mezgar J G Windsor
Mousin M N Woodslee
Durant R Wyoming
O'Hara J W "

TANK CONDUCTOR MNFRS

Moore James Oil Springs

TANKING COS

Petrolea Crude Oil & Tanking Co Petrolea
Producers Tanking Co "

TANNERS & CURRIERS

Eglin R & Son Dresden

TEAS & COFFEES

(See also Grocers)

McDougall & Thebodeau Sarnia
Mason Tea Co Windsor
Minto A & Co "
Pettit A N "

THRESHING MACHINE MNFRS

Van Tuyl & Kleinstiver Petrolea

TICKET AGENTS

RAILWAY & STEAMSHIP

Atkinson & Rispin (see adv) Chatham
Harper W H "
Rispin W E "
Ward Wm (see adv) Dresden
Branston Henry Petrolea
Cook Thomas H (see adv) Sarnia
McCrae D "
Murray J D "
Chubb Charles & Son (see adv) Wallaceburg
Morton R M Windsor
Stewart A M "

TIMBER

Smith Bros Colinville
Sutton John Edgar Mills
Coutts & Major Puce
Moffatt & McGregor Tilbury

TOBACCO GROWERS

Walker, Sons & Co Walkerville

TORPEDO MNFRS

Bradley R I Petrolea
Corey H & Son "

TYPOGRAPH MNFRS

Canadian Typograph Co [Ld] Windsor

UNDERTAKERS

(see also Furniture)

Genge Daniel (see adv) Alvinston
Greenwood & Son (see adv) Blenheim
Coltart A R (see adv) Chatham
McConnell R (see adv) Dresden
Hicks James A (see adv) Essex
Webster J T Florence
Steele A F Forest
Leibner August Morpeth

FERRY'S SEEDS are Known Everywhere, Sold Everywhere, Grown Everywhere.

Endress Bros Petrolea
Richmond Wm "
Scarth John (see adv) Sarnia
McEachran & Hopkins Thamesville
Thom Thomas "
Heath W H Wallaceburg
Lendon Charles (see adv)"
Cook Henry (see adv) Watford
Mills W H Wheatley
Janisse C A Windsor
Joyce A W "
McKay Alpheus Wyoming

UPHOLSTERERS

Goodman F Sarnia
Munro James "

VALVE CUP MNFRS

Barnes Samuel Oil Springs
Cooley H Petrolea

VARNISH MNFRS

Acme White Lead & Color Works Windsor

VESSEL OWNERS

The Lakeside Navigation Co Ld Walkerville

VETERINARY SURGEONS

Prudham John Alvinston
Brown Thomas [see adv] Blenheim
Johnston W J Brigden
De Cow L C Chatham
Kime & Son "
Radley E C "
Anderson R Comber
Clapp W H Dresden
Richardson W H Essex
Pickering Wm Forest
Boyd H Kingsville
Barnton Henry Leamington
Wilson J "
Jupp & Young [see adv] Petrolea
Marshall Joseph "
Green David Ridgetown
Nagle J W "
Rowe W B "
Brown & Co Sarnia
Coates R C Thamesville
Powell J H Thedford
Orth Dr Tilbury
Branton George Wallaceburg
Thorn Jas R Wallaceburg
McGillicuddy J [see adv] Watford
McKercher A "
Bowler J Windsor
Golden R F "
McEachran Wm "
Orchard Geo W "
Coghlan R Wyoming

WAGON MNFRS

(See also Carriage & Wagon Mnfrs)

Chatham Mnfg Co Ld Chatham
Wm Milner & Co (see adv) "

WALL PAPER

Ward Wm (see adv) Dresden
Hart Wm (see adv) Essex
White H B Walkerville
Bremner Wm (see adv) Wallaceburg
Consumers Wall Paper Co Windsor
Nelson J & Bro "

WAREHOUSEMEN

The Crown Warehousing Co Petrolea
Clark W B Sarnia

WASHING MACHINE MNFRS

Vollmar Philip Chatham

WEAVERS

Norton John Arkona
Kendry Thomas Chatham
Bradley J G Petrolea
Watt Mrs Ridgetown
McKee Wm Thamesville

WHARFINGERS

Loughead J S Sarnia

WHEELS & HUBS

McVean O & W (see adv) Dresden

WHITE LEAD

Acme White Lead & Color Works Windsor

BUY ONLY THE RELIABLE AND POPULAR KARN PIANO & ORGAN

WRITE FOR A CATALOGUE. Address, D. M. FERRY & CO., WINDSOR, ONT.

WIND MILLS

Chatham Pump & Windmill Co (see adv) Chatham
Martin R & Son "
Tickner C (see adv) "
Laing Bros (see adv) Essex

WINE MNFRS

Hamilton J S & Co Pelee Island
Pelee Island Wine & Vineyard Co "
Rehberg H H "
Smith Thadeus "
Wardroper E "
Girardot Ernest Sandwich
Guindon M "
Robinette Julis & Co "
Tournier S "
Guindon M Windsor

WINE & LIQUORS

Robinson W J Amherstburg
Taylor George "
Durocher Mrs Belle River
McGolrick James Chatham
Sheldon O S "
Finlay John Pelee Island
Callinan R & Co Petrolea
English Samuel (see adv] Ridgetown
Mailleux J O Sandwich
Donaldson D Sarnia
Kerwin P "
Whittaker Wm "
Stodgell C J Walkerville
Murphy & Co Wallaceburg
Hanrahan Edward Windsor
Pageau J "
White J & Co "

WINE OF MALT

Walkerville Brewing Co Ld (The) (see adv) Walkerville

WIRE CLOTH MNFRS

Greening T & Sons Chatham

WIRE FENCE MNFRS

Page Wire Fence Co of Ontario Ld [see adv] Walkerville

WOOD TURNERS

Courtney J A Dresden
Lee F A Kingsville

WOOLEN MILLS

Warner Eli & Son Alvinston
Dickson Alexander Arkona
The T H Taylor Co (Ld) (see adv) Chatham
Laird J H Forest
Brown & Wigle Kingsville

KARN PIANOS AND ORGANS ARE WARRANTED FOR SEVEN YEARS

Wm. Milner & Co. Wagon Works

MANUFACTURERS OF

Farm and Freight Wagons, Trucks, Lorries, Coal Wagons and Carts.

CHATHAM.

Office and Works:—COR. HEAD & THAMES STREETS.

J. R. LOGAN,

Barrister, Solicitor, Etc.

SARNIA, - - ONT.

FERRY'S SEEDS are Known Everywhere, Sold Everywhere, Grown Everywhere.

Sarnia
"
"
Walkerville
Wallaceburg
Windsor
"
"
ALT
ing
dv)
Walkerville
NFRS
Chatham
NFRS
Co of
v]
Walkerville
ERS
Dresden
Kingsville
LS
Alvinston
Arkona
(Ld)
Chatham
Forest
Kingsville

Works

KS,

REETS.

C.

NT.

erywhere.

ESTABLISHED 1872.

THE HAMILTON FERTILIZER

AND CASING WORKS.

WORKS
EAST HAMILTON, ONT.

OFFICE
247 WENTWORTH ST., HAMILTON, ONT.

MANUFACTURER OF

HIGH GRADE ANIMAL FERTILIZER

PRICE $25.00 PER TON, F. O. B.

Composed of Bone, Blood, Meat and Potash.

[SEE GOVERNMENT REPORT]

PURE FINE GROUND BONE MEAL

PRICE $30.00 PER TON, F. O. B.

Done up in sacks 200 lbs. each.

THESE FERTILIZERS HAVE NO EQUAL.

Analysis on Application.

Small sized American Hog Casings and
Best English Sheep Casings always on hand

ALL KINDS OF POULTRY FOOD

$2.00 PER HUNDRED POUNDS.

F. ROWLIN, PROP.

Cable Address ROWLIN.

TELEPHONE No. 350.

COUNTY OF ESSEX.

Alphabetically arranged, showing Name, Post Office Address, Concession Lot, and whether Freeholder or Tentant.

ANDERDON TOWNSHIP.

The address given after each name is the post office address.

ABBREVIATIONS—f. Freeholder ; t. Tenant.

	POST OFFICE		CON.	LOT
Adam Ulric,	Canard River	f	4	10
Alexander Philip,	Gordon	f	1	11
Alfrey Maurice,	McGregor	f	8	12
Antayo Albert,	CanardRvr	f	7	12
Arquette James,	Amherstb'gt		1	12
Aubin Joseph,	McGregor	f	8	1
Bailey A E,	Amherstburg	f	6	4
Bailey Edwin,	Gordon	f	2	2
Bailey F J.	Amherstburg	t	6	3
Bailey H A	"	f	1	4
Bailey John	Gordon	f	1	9
Banks Henry	"	f	1	15
Barron Dennis,	Amherstb'g	f	1	5
Barron Edward	"	f	2	3
Barron Thomas	"	t	5	10
Bastien Auguste	"	f	5	1
Bastien Denis,	Canard Rvr	f	6	11
Bastien Ferdinand,	McGregor	f	7	13
Bastien Joseph,	Amherstb'gf		1	1
Bastien Patrick,	Canard Rvr	f	6	11
Bastien Remi,	Amherstburg	f	5	1
Beatty Thomas	"	f	1	21
Beaudoin Alex,	Canard Rvr	f	3	11
Beaudoin Fran,	Amherstb'g	t	6	6
Beaudoin Pauline,	Canard Rf		3	11
Beaudoin Seraphim	"	t	3	11
Belanger Damase,	McGregor	t	8	6
Beneteau Alexander	"	t	7	13
Beneteau Clement,	CanardR	f	3	14
Beneteau Edmond,	"	f	7	13
Beneteau Emile,	Gordon	f	2	9
Beneteau Joseph,	McGregor	f	7	13
Beneteau J A,	Canard Riverf		2	14
Beneteau Maxime	"	f	2	14
Beneteau Remy	"	f	2	12
Beneteau Thomas	"	f	3	14
Bezaire Alfred,	Gordon	f	5	9
Bezaire Dolphis,	Detroit	f	5	9
Bezaire Felix,	Canard River	f	3	14
Bezaire Ferdinand	"	f	2	11
Bezaire Henry,	Gordon	t	1	28
Bezaire Jacques,	CanardRvr	f	3	11
Bezaire James.	Gordon	t	3	3
Bezaire Maurice,	CanardRvr	f	4	14
Bezaire Noah	"	t	4	11
Bezaire Oliver	"	f	4	14
Bezaire Samuel	Gordon	t	1	35
Bezaire Thomas,	Canard Rvr	f	4	11
Binga Anthony,	Windsor	f	7	1
Bondy Daniel,	Amherstburg	f	3	2
Bondy Edward,	McGregor	f	8	9
Bondy Gabriel,	Amherstburg	f	5	2
Bondy Gabriel,	CanardRvr	f	4	11
Bondy John,	Amherstburg	t	3	2
Bondy Leon,	Canard River	t	4	11
Bondy Paul,	McGregor	f	8	3
Bondy Paul	Vereker	t	7	7
Bondy Peter,	McGregor	f	8	11
Bondy Thomas,	Amherstb'g	f	6	2
Bondy Thomas jr	"	t	6	7
Bondy Thomas sr,	McGregor	f	6	7
Borrowman A,	Amherstburg	f	3	4
Borrowman Alex,	Gordon	f	3	4
Borrowman Wm,	Amherstb'g	f	1	1
Borrowman Wm,	Gordon	f	2	1
Boussy Charles,	Amherstb'g	f	5	7
Boussy Henry	"	f	6	8
Boussy John,	Gordon	t	6	8
Boussy Richard,	Amherstb'g	f	6	5
Boussy Wm,	Walkerville	f	4	5
Brantford James,	Gordon	t	1	14
Brault David	"	t	1	6
Bray John	"	f	1	6
Brooker Wm	"	f	1	34
Brooks Levi	Vereker	t	8	1
Brown John,	Amherstburg	t	3	3

BUY ONLY THE RELIABLE AND POPULAR KARN PIANO & ORGAN

WRITE FOR A CATALOGUE. Address, D. M. FERRY & CO., WINDSOR, ONT.

KARN PIANOS AND ORGANS ARE WARRANTED FOR SEVEN YEARS

	POST OFFICE		CON.	LOT
Brown John,	Windsor	f	1	25
Brown J D,	Gordon	f	1	10
Brown J H	"	t	5	6
Brown J S H	"	f	4	2
Bruce Miss,	Amherstburg	f	1	29
Buckner Oscar,	Sandwich	f	1	10
Burns Alex,	Amherstburg	f	3	5
Burns Bernard,	Gordon	t	1	20
Burns Cornelius	"	t	1	20
Burns J C	"	t	1	20
Burns Peter,	Amherstburg	f	3	3
Burns Thomas,	Gordon	t	1	20
Cadarette Peter,	Amherstb'g	f	5	1
Cadarette Theodore,	Gordon	f	2	7
Cameron H D,	London	f	3	4
Campbell Alexander,	Gordon	f	5	9
Campbell Joseph	"	t	1	23
Campbell J Mrs,	Windsor	f	8	6
Campbell Wm,	Gordon	t	1	19
Carnahan Joshua	"	f	4	4
Carney Mrs,	Windsor	f	7	2
Carr Frank,	Gordon	t	2	5
Caya Moses,	Vereker	f	8	1
Chapman Wm,	Gordon	t	1	17
Charette Ephrian,	Canard R	f	4	14
Charette Jules,	McGregor	f	6	6
Charette Noah	"	f	6	11
Clark Alvin,	Gordon	f	4	8
Clark G G,	Amherstburg	f	1	13
Clark James,	Gordon	f	3	7
Cluff John	"	t	1	5
Colborne Jane,	London	f	7	3
Conboy Pat,	Amherstburg	f	4	1
Connelly Michael,	Toledo	f	1	14
Cook John,	Gordon	f	4	3
Cook Michael	"	f	4	3
Cornwall Herbert	"	t	1	29
Cornwall Sherman	"	f	1	24
Coste N A,	Amherstburg	f	8	3
Cote Eli,	Carnard River	f	5	14
Cote Isadore jr,	Gordon	t	1	31
Cote Isadore sr	"	f	1	32
Cote Jacques	"	t	1	33
Couvillon Clement	"	t	1	7
Couvillon Fabean	"	t	1	7
Couvillon Richard	"	t	1	7
Cox Michael	"	f	1	10
Coyle Herbert,	Amherstburg	f	4	1
Coyle John	"	f	4	1
Coyle Patrick,	Vereker	f	7	2
Coyle Percy,	Amherstburg	f	4	1
Coyle Thomas	"	f	4	1
Cunningham H H,	Gordon	f	1	10
Curtis Albert,	Windsor	f	8	11
Darragh Patrick,	Gordon	f	4	1
Darragh Richard	"	t	2	4
Darragh Wm	"	t	2	4
Dauphin Joseph,	Detroit	f	8	15
Daust Alexander,	McGregor	f	8	7
Davis D R,	Amherstburg	f	1	9
Delisle J H	Canard River	f	6	14
Delmore Albert,	Gordon	t	3	4
Delmore James	"	f	4	2
Delmore Patrick	"	f	3	4
Dent Wm,	Amherstburg	f	1	11
Deslippe Eugene,	McGregor	t	8	3
Deslippe Gilbert,	"	t	8	3
Deslippe J Mrs,	Amherstb'g	f	6	6
Deslippe Julien,	Gordon	t	1	5
Deslippe Marcel,	Amherstb'g	t	5	1
Dicaire Decite,	McGregor	f	8	14
Donnelly John	"	f	8	10
Dore Joseph	"	f	8	4
Dorsey Richard,	Amherstb'g	f	1	4
Drouillard Alex	Canard River	t	6	13
Drouillard Cesaire,	"	f	6	13
Drouillard D B	"	f	6	13
Drouillard D P,	McGregor	t	7	11
Drouillard Eli	"	f	8	12
Drouillard Henry,	Canard R	f	5	14
Drouillard Jacob,	McGregor	t	7	11
Drouillard J C	"	f	8	12
Drouillard J H	"	f	7	12
Drouillard L,	Canard River	f	4	14
Drouillard Nazaire	"	t	8	9
Drouillard Thos,	McGregor	f	8	1
Duff H G,	Gordon	f	1	4
Duff J C	"	f	1	8
Dufour Joseph,	McGregor	f	7	13
Dufour J B	"	f	7	11
Dufour J L	"	t	7	12
Dufour Louis,	Canard River	f	6	12
Dunn John,	Gordon	t	1	10
Dunn Richard	"	t	1	7
Dupuis Francis,	McGregor	f	8	7
Dupuis Henry,	Canard River	f	3	12
Dupuis Julienne,	Detroit	f	3	14
Dupuis Seraphin,	Canard R	f	3	12
Edgeworth Ed,	McGregor	f	6	8
Elliott Fred,	Amherstburg	f	1	6
Farmer John,	Gordon	t	1	27
Farmer Wm	"	t	1	27
Farnsworth J Mrs,	Windsor	f	2	2
Ferguson James,	Gordon	t	1	8
Fortier Ed,	Amherstburg	t	1	29
Fortier Edward jr,	Gordon	t	2	

FERRY'S SEEDS are Known Everywhere, Sold Everywhere, Grown Everywhere.

	POST OFFICE		CON.	LOT
Fortier Richard	Gordon	t	2	
Fortier Wm	"	f	1	6
Foster David,	Amherstburg	f	6	3
Foster John	"	f	6	3
Fox Albert	"	f	3	9
Fox Joseph	"	f	3	4
Fraser Simon	"	f	1	3
Fredette Ulric,	McGregor	t	8	11
Fryer Daniel,	Gordon	t	3	3
Fryer Jeremiah,	Windsor	f	5	8
Fryer Robert,	Gordon	t	4	2
Fryer Wm,	Windsor	f	4	2
Fuller Daniel	"	f	5	11
Galipeau Eugide,	McGregor	f	8	8
Gatfield W H,	Gordon	f	1	10
Gibb Andrew	"	f	2	10
Gibb Hugh,	Amhertsburg	f	5	5
Gibb James,	Gordon	t	1	22
Gibb John	Amherstburg	f	3	3
Gignae Hilaire,	Gordon	f	1	35
Gignae Jacques	"	f	6	12
Gignac Thomas	"	t	3	8
Gleason Patrick	"	f	3	6
Golden A J,	Amherstburg	f	7	3
Golden Richard	"	f	7	4
Golden R E,	McGregor	f	7	4
Goodchild Thomas,	Gordon	t	1	28
GouletEugene,	Amherstburg	t	5	1
GravelineAlex,	CanardRiver	f	6	13
Graveline Dominie	"	f	6	13
Gravcline Jan,	Amherstb'g	f	1	1
Gray Joshua,	Gordon	t	1	22
Green Ann,	McGregor	f	8	2
Green Thomas	"	f	8	2
Grondin Alfred,	Gordon	t	2	7
Grondin Edward	"	t	2	6
Grondin Henry	"	t	1	9
Grondin Israel	"	t	5	12
Grondin Joseph	"	t	5	10
Grondin J B,	PortlandMich	f	3	7
Grondin Louis,	Gordon	f	2	6
Grondin Maurice,	Vereker	f	8	1
HamelAmbroise,	CanardRvr	f	3	12
Hamel Ulric	"	f	3	12
Hamilton Jas,	Amherstburg	f	1	4
Harling Thomas	"	f	7	5
Harmon George	"	f	1	18
Hawkins James Mrs,	Gordon	f	1	14
Hawkins John	"	t	1	7
Hawkins Vincent	"	t	1	14
Haynes E H	Amherstburg	f	1	4
Heddrich Alfred	"	f	1	8
Heddrich G E,	Gordon	f	1	19
Higham W J,	Detroit	t	1	25
Howard Willard,	Gordon	t	1	17
Imeson Thomas	McGregor	f	6	11
Johnston Robert,	St Thomas	f	2	8
Johnston Wm,	Vereker	f	7	1
Jones Allen Mrs,	Sandwich	f	1	10
Jones Edward	McGregor	f	7	5
Jones Henry,	Gordon	t	1	10
Jones Henry,	McGregor	f	6	8
Jones Henry,	Rockwood	f	7	6
Jones Leander,	Gordon	f	1	10
Jubenville Joseph,	Windsor	f	1	35
Jubenville J B,	Gordon	f	5	7
Jubenville Thomas	"	t	4	5
Kelly James,	Amherstburg	t	1	14
Kelly Thomas,	Gordon	t	1	8
Kelly Thomas,	Windsor	f	1	10
Kelly Timothy,	Gordon	t	2	3
Kelly Wm jr	"	f	1	8
Kelly Wm sr,	Amherstburg	f	1	14
Kersey Isaiah,	Vereker	f	7	1
King Albert	Gordon	f	1	10
King Wm	Detroit	f	1	27
Knapp Alfred,	Gordon	f	2	8
Knapp Henry	"	f	3	8
Knapp Ulric,	Canard River	f	3	14
Lafferty C Mrs	"	f	4	12
Laforet Harriet,	Gordon	f	1	23
LaframboiseAlbt,	CanardRv	f	3	10
Laframboise Alex	"	f	3	10
Laframboise Henry	"	f	6	14
Laframboise Jacques	"	f	2	13
Laframboise J B	"	f	7	14
Laframboise Patrick	"	f	2	13
Laframboise Thomas	"	f	3	13
Lambert Mrs,	Amherstburg	f	3	2
LamirandeCharles,	McGregor	f	7	13
Langlois Alfred,	CanardRvr	f	3	11
Lapoint Mrs,	Windsor	f	1	5
Lauzon Mrs,	Detroit	f	2	12
Lavac Denis,	McGregor	f	8	4
Lavac J B	"	f	8	5
Lavac Moses jr	"	f	8	7
Lavac Moses sr	"	f	8	5
Leblanc Louis,	Amherstburg	f	1	35
Lepain Joseph	McGregor	f	6	9
Lepain Theodore	"	f	6	9
Leslie James,	Gordon	f	2	7
Long Charles,	Amherstburg	f	5	2
Long Edward,	Gordon	f	6	6
Lovett Alfred,	McGregor	f	8	2
Lucier Antoine,	CanardRvr	f	6	14
Lucier Denis,	Amherstburg	f	4	1

GOLD MEDAL KARN PIANOS AND ORGANS, SUPERIOR TO ALL OTHERS

WRITE FOR A CATALOGUE. Address, D. M. FERRY & CO., WINDSOR, ONT.

KARN PIANOS AND ORGANS ARE WARRANTED FOR SEVEN YEARS

	POST OFFICE	CON.	LOT
Lucier Joseph, McGregor	t	8	5
Lyons Wm, Windsor	f	2	3
McCaffrey Freeman, Gordon	f	4	6
McCaffrey John "	f	5	7
McCaffrey John, Windsor	f	5	6
McCarthy John, Gordon	f	1	10
McCrudden Hugh, Windsor	f	1	24
McDonald Dougal, Gordon	f	6	10
McDonald Gilbert "	f	6	10
McKee George, Windsor	f	7	10
McKee Mary, Gordon	f	3	7
McKellar Mrs, Windsor	f	6	12
McLaughlin Henry, Gordon	t	1	8
McLeod Mrs, Amherstburg	f	1	18
McMorrow Wm "	f	6	4
McQuade Patrick, Gordon	f	1	9
Maguire Eugene, Amherstb'g	f	1	30
Maguire Henry, Gordon	t	1	14
Mahon John, Amherstburg	f	3	1
Mahon Martin, Gordon	t	2	2
Mahon T E, Amherstburg	f	5	1
Mailloux Achille, Gordon	f	3	3
Mailloux Jacques Amherstb'g	f	1	1
Mailloux J B "	f	3	1
Major Abraham, McGregor	f	8	5
Major Arthur "	f	8	8
Major Maxime "	f	5	10
Malinfont Mary "	f	8	11
Mann James, Gordon	t	2	
Mann Hartwell "	f	4	7
Marion Feliane, Canard Riv	f	5	9
Marion Hildaire "	t	3	12
Marion Joseph "	t	5	8
Marseille F, Gordon	t	2	14
Martin Antonie "	t	3	8
Martin Bilas "	t	1	23
Martin Christopher "	t	5	9
Martin David "	f	3	8
Martin Peter "	t	1	7
Martin P P, "	t	1	7
Martin Thompson, McGregor	f	8	4
Martin Vital, Canard River	f	1	34
Matchett Alfred, Sandwich	f	7	14
Mayville Archibald, Gordon	f	5	4
Mayville Isaac "	f	5	7
Mayville J B "	f	4	7
Mayville Theresa "	f	1	19
Meehan Michael "	f	1	10
Meloche Alexis, Canard Riv	f	2	11
Meloche Antoine "	f	5	13
Meloche Anthony "	f	2	12
Meloche A B "	f	5	13
Meloche Dolphis "	t	3	14
Meloche Edward, McGregor	f	7	12
Meloche Emily, Gordon	f	2	11
Meloche Etienne, Canard Rivt		3	14
Meloche Felix, McGregor	f	6	11
Meloche Franjuile "	f	7	11
Meloche F X Gordon	f	2	11
Meloche George, Canard Riv	f	3	13
Meloche Henry "	f	1	35
Meloche Hildaire, McGregor	t	7	12
Meloche Henry, Gordon	t	2	3
Meloche Joseph "	t	1	25
Meloche Laurent, Canard R	f	2	13
Meloche Octave "	f	2	12
Meloche Peter, McGregor	f	7	11
Meloche Thomas "	f	8	12
Meloche Victoria, Gordon	f	1	25
Menard Joseph, McGregor	f	7	8
Mickle A K, Amherstburg	t	1	23
Moffatt Thomas, Gordon	t	1	5
Monforton Cath'ne, Canard R	f	4	13
Monforton Francis "	f	4	10
Monforton Jacques "	f	2	14
Monforton Joseph "	f	5	13
Monforton Joseph, McGregor	f	8	8
Monforton Victoria Canard R	f	5	14
Mongeau David, Gordon	t	1	16
Morenci Daniel, Canard R	t	1	35
Morenci Felix "	t	3	9
Morenci Joseph, Gordon	t	1	7
Morenci Richard "	t	1	
Morenci Solomon "	t	2	3
Morey Daniel, Grosse Isle	f	1	14
Morgan J H, Gordon	f	1	11
Morrow Daniel, Windsor	f	1	28
Morrow John, Amherstburg	f	1	19
Morrow Sarah "	f	1	4
O'Connor Michael, Gordon	f	1	10
O'Neil James, McGregor	f	8	4
Odette D B, Windsor	f	1	7
Odette H C, Canard River	f	2	9
Odette Laurent "	f	3	12
Ouellette AGD Mrs, Verekers	f	1	16
Ouellette Charles, Gordon	f	1	15
Ouellette Henry "	f	1	5
Ouellette Patrick "	f	1	15
Ouellette Thomas "	f	1	13
Ouellette Xavier, Canard R	rt	5	10
Papst Nelson, Gordon	f	5	11
Paquette Cyrille "	f	2	9
Paquette Henry "	f	2	10
Paquette Noah Toledo	f	5	10
Paquette Patrick, Gordon	f	4	10
Paquette Remy "	f	2	10

FERRY'S SEEDS are Known Everywhere, Sold Everywhere, Grown Everywhere.

POST OFFICE		CON.	LOT
Pare Eli.	Canard River	f	6 12
Park Richard,	Amherstburg	f	1 30
Patten Mrs	"	f	8 1
Peck J O	Windsor	f	1 14
Petrimoulx Henry,	Sandwich	f	1 42
Pettypiece Anson,	Gordon	f	3 5
Pettypiece Anth,	McGregor	f	8 5
Pettypiece C D	"	f	8 5
Pettypiece D A	"	f	8 6
Pettypiece George,	Gordon	t	4 4
Pettypiece G E,	McGregor	f	7 6
Pettypiece Jairus,	Gordon	t	4 3
Pettypiece Jas,	Amherstburg	f	6 5
Pettypiece John	"	f	5 3
Pettypiece John,	Gordon	f	4 4
Pettypiece John,	McGregor	f	8 4
Pettypiece J C,	Gordon	t	2 8
Pettypiece Mary,	McGregor	f	7 5
Pettypiece Nelson,	Gordon	t	4 4
Pettypiece Thomas	"	t	4 4
Pettypiece Thomas,	Windsor	f	8 11
Pettypiece Violet,	McGregor	f	7 4
Pigeon Dolphis,	Gordon	t	1
Pillon Noah,	McGregor	t	8 6
Porter Samuel,	Windsor	f	7 7
Powell Joseph,	Amherstburg	t	1 5
Powers John,	Gordon	f	2 1
Powers Patrick	"	f	4 7
Reade Wm,	Toronto	f	1 31
Reaume Adolph,	Amherstb'g	f	6 2
Reaume Antoine	"	f	6 1
Reaume Gilbert,	Canard Rvr	f	3 10
Reaume Oliver	"	f	3 10
Reaume Pascal,	Amherstb'g	f	1 18
Renaud Albert,	Canard Rvr	f	4 13
Renaud Alfred,	Gordon	f	2 6
Renaud Anthony,	Toronto	f	1 39
Renaud Athanase,	Gordon	f	1 20
Renaud Berthelemy	"	f	1 21
Renaud Daniel,	McGregor	f	7 12
Renaud Felix	"	f	7 11
Renaud Ferdinand,	Gordon	f	1 40
Renaud Hy,	Canard River	f	4 13
Renaud Henry	Gordon	f	1 26
Renaud Hubert	"	f	1 39
Renaud Israel,	Amherstburg	t	4 2
Renaud Joseph,	Canard Rvr	f	3 13
Renaud Joseph,	Windsor	f	4 2
Renaud Jules,	Petite Cote	f	1 35
Renaud Maxime,	Canard Rvr	f	1 40
Renaud Thomas	"	f	4 13
Richard Joseph,	Gordon	t	3 3
Rocheleau Antoine,	Canard R	f	6 14
Rocheleau Jos,	Canard River	f	5 13
Rocheleau Thos,	McGregor	f	8 3
Roudot A E,	Amherstburg	f	1 23
Rousseau John	Canard Rvr	t	4 13
Rousseau Peter	"	f	3 14
Rupert John,	McGregor	t	7 8
St Amour D	"	f	8 3
Saunders Aaron,	Gordon	f	1 13
Saunders Leonard	"	f	3 8
Shaw Henry	"	f	4 9
Shaw Robert	"	f	4 6
Shuel Alexander,	McGregor	f	8 13
Shuel A J,	Windsor	f	8 14
Shuel John	"	f	8 14
Shuel Walter,	McGregor	f	8 13
Shuel Wm,	Windsor	f	3 14
Sinesac Albert,	Amherstburg	t	6 1
Sinesac Alexander jr	"	f	5 3
Sinesac Alexander sr	"	f	7 7
Skinner James	Gordon	f	1 8
Slote Benjamin	"	t	1 6
Smale Henry	"	f	5 6
Smith Dinah,	Amherstburg	f	3 3
Snowden Luke,	Gordon	f	1 10
Sorenson Christian	"	t	1 14
Sorenson Martin	"	t	1 14
Sorenson Peter	"	t	1 14
Southwick Wm	"	t	4 6
Spencler Richard	"	f	2 5
Splitlog Israel,	Sandwich	f	1 23
Stephens Mrs,	Amherstburg	f	1 10
Stokes Peter,	Gordon	f	1 10
Stokes P A	"	f	1 10
Sunderland George	"	f	4 10
Sunderland Wm	Vereker	t	7 3
Sutherland A F,	Essex	f	4 6
Sutts Wm,	Amherstburg	f	3 5
Talbot Wm,	Gordon	t	5 8
Taylor George	"	t	1 10
Taylor J S	"	t	1 7
Taylor Thomas	"	t	3 1
Theoret Paul	"	t	5 3
Thomas C W	"	f	3 3
Thoret Benjamin	"	t	5 3
Thrasher Sylvester	"	t	5 11
Thurman Amanda	Cleveland	f	5 4
Tobin James,	Amherstburg	f	1 4
Tobin Richard	"	f	1 45
Tofflemire Roswell	"	f	5 8
Tomlinson Thomas	"	f	1 26
Tormey Thomas	"	f	1 10
Trembly Albert,	McGregor	t	7 10
Trembly Alfred	"	f	7 10

COLD MEDAL KARN PIANOS AND ORGANS, SUPERIOR TO ALL OTHERS

WRITE FOR A CATALOGUE. Address, D. M. FERRY & CO., WINDSOR, ONT.

KARN PIANOS RECEIVED THE GOLD MEDAL JAMACIA EXHIBITION, 1891

	POST OFFICE		CON.	LOT
Tremblay A D,	Canard Rvr	t	6	10
Tremblay Daniel,	McGregor	f	7	12
Tremblay D A	"	f	7	13
Tremblay John,	Windsor	t	7	9
Turner Julia,	Sandwich	f	1	10
Turner Wm,	Gordon	t	6	10
Turville J Mrs	Amherstburg	f	5	3
Van Dyke G W,	Gordon	f	1	11
Vermette Ant.	Canard River	f	4	13
Vigneux Clement	"	t	5	10
Vigneux Joseph	"	f	2	13
Vilandre J B,	Windsor	t	8	8
Vilandre J B,	McGregor	t	8	4
Vollans Henry,	Windsor	t	6	9
Vollans Isaac	"	f	6	9
Vollans Samuel	"	f	7	10
Walsh Mary Miss	Amherstb'g	f	3	2
Ward Isaac,	Gordon	f	1	10
Warren John,	Amherstburg	f	3	6
Warren John,	Gordon	f	8	10
Warrow Genevieve	"	f	1	19
Warrow Joseph	"	f	1	18
Warrow J A	"	f	1	7
Warrow Thomas,	"	f	2	7
Weaver Richard	"	f	1	10
Whalen Bernard,	Amherstb'g	t	2	2
Whalen Wm	"	t	2	3
White Alexander,	Windsor	f	1	20
White Angelique,	Sandwich	f	1	22
White Joseph,	Windsor	f	5	10
White Peter	"	f	5	11
White Solomon,	Gordon	t	1	8
White Solomon,	Windsor	f	1	8
White T B,	Gordon	f	1	7
Whitehouse J,	Amherstburg	t	1	14
Wright Levi,	Gordon	t	1	3

COLCHESTER (North) TOWNSHIP.

The address given after each name is the post office address.

ABBREVIATIONS—f. Freeholder ; t. Tenant ; n. North Malden Road ; s. South Malden Road ; str. South Talbot Road ; g. Gore.

	POST OFFICE		CON.	LOT
Adams Roy,	McGregor	t	11	1
Alexander A,	Gesto	t	S	19
Allen Edward,	Edgar Mills	f	13	7
Allen Henry,	Essex	f	14	15
Allen Richard,	Edgar Mills	f	13	8
Allen Wm,	Essex	f	N	31
Allen Wm,	Gesto	f	S	13
Amley Albert	"	t	7	17
Amley Peter	"	t	7	17
Anderson A H	"	f	N	22
Anderson Geo,	Edgar Mills	f	13	8
Anderson J C,	Gesto	t	7	14
Arquett Lawrence,	Vereker	f	7	g1
Arquette Lewis	"	f	7	4
Artis Henry,	Gesto	f	S	13
Artis Lewis	"	f	S	18
Atkinson A C	"	f	S	28
Atkinson James,	Amherstb'g	f	7	5
Bailey J A,	Elford	f	9	20
Baker A B,	Gesto	t	S	23
Baker Henry	"	f	S	23
Banks Anthony,	Harrow	f	S	1
Banks Irwin Mrs,	Windsor	f	S	17
Banty Jacob,	Harrow	f	7	7
Barrett Marwood,	Gesto	f	N	21
Bartley Daniel,	Edgar Mills	f	13	8
Bartley Thomas	"	f	13	8
Bascon Patrick,	"	f	13	7
Batten John jr,	Essex	f	S	28
Batten Thomas	"	f	N	30
Batten Wm	"	f	N	30
Beaman W D	"	f	10	g18
Beatham John,	Kingsville	f	S	2
Beaumont J D,	Detroit	f	11	19
Bemor J Mrs,	Essex	f	13	13
Bethune R H,	Toronto	f	9	19
Blight Wm,	Gesto	f	S	22
Bondy Alexander,	Vereker	f	7	5
Bondy Victor	"	f	S	5
Boose Wm,	Edgar Mills	f	12	8
Borrowman Wm,	Amherstb'g	f	S	7
Boufford Felix,	McGregor	f	11	5
Bouk Nelson,	Gesto	t	7	14
Boyle A E	"	f	N	9
Boyle Walter	"	f	N	9
Britton Thomas,	Vereker	f	7	4
Bronehow Oze,	McGregor	f	10	2
Brooker George,	Vereker	f	S	5
Brooker Peter	"	f	7	5
Brown John,	Cottam	f	N	31

FERRY'S SEEDS are Known Everywhere, Sold Everywhere, Grown Everywhere.

	POST OFFICE	CON.	LOT
Brown John,	Essex	f N	32
Brush D A,	Gesto	f S	11
Brush G W	"	f S	11
Brush Ira	"	f S	24
Brush Rudolph	"	f S	11
Brush R A	"	f S	10
Burdick John,	Essex	f str	283
Burk Joseph, McGregor		f 13	1
Burk Wm,	Gesto	t N	15
Bush G W	"	t S	8
Bush M	"	f S	19
Butler Philip	"	f N	12
Butt L	"	t S	24
Cadarett Henry, Edgar Mills		f 13	9
Cadarett Peter, Amherstburg		f 12	9
Cameron Alexander, Windsor		f 7	6
Campbell Adam, Gesto		f S	21
Campbell Alex, Edgar Mills		t 12	9
Campbell A C, Gesto		f S	16
Campbell John, Edgar Mills		f 12	9
Campbell M	"	f 14	11
Campbell Wm, Gesto		f S	16
Caya Tancred, Vereker		f 7	g1
Chatman Willis, Gordon		f S	4
Chavis John, Gesto		f S	13
Chavis Thomas	"	t S	7
Chevalier Adolph, Maidstone		t 13	12
Chevalier Adolph, Port Hope		f 13	12
Cheveher John, McGregor		f 10	1
Chevalier Joseph	"	f 10	1
Ciphery George, Gesto		f 9	15
Clark Hilard	"	t 7	14
Cock Joseph, Essex		f 14	13
Colenutt G, Gesto		f S	27
Cook A S	"	f S	21
Cooke Thomas, Essex		f S	33
Copeman S, Edgar Mills		f 12	9
Coulter J A, Gesto		f N	21
Cousins Hugh. Windsor		f N	6
Cowell Wm, McGregor		t 9	21
Craig James, Cottam		f N	23
Craig Robert, Gesto		f N	22
Creeper Joseph	"	f N	21
Crittenden S G	"	t N	14
Crozier H H	"	f S	14
Crozier John	"	f S	14
Crozier Matthew	"	f N	14
Crozier Thomas	"	f S	14
Cudmore R, Edgar Mills		f 12	9
Cunningham Charles, Gesto		f S	26
Cunningham P	"	f N	23
Curry John, Windsor		f 9	21
Curry Wm	"	f 12	19
Dapperson H, Hamilton		f N	22
Daucett Joseph, Maidstone		f 13	12
Davis D R, Amherstburg		f S	17
Davis F H	"	f S	14
Davis J W, Gesto		f S	18
Day Charles, Harrow		f 7	6
Day John	"	f 7	6
Day Joseph, Gesto		f S	11
DeCew Mark, Essex		f 8	15
DeCew T H	"	f 13	14
Deacon T L, Gesto		t 7	14
Deaveen Benjamin, Essex		f str	283
Deneau Edward, Vereker		t 7	7
Deneau L, Edgar Mills		f 12	10
Dent Charles, Essex		f 12	g15
Derezia Louis, Detroit		f 11	1
Deslippe Eli, Vereker		f 7	g1
Deslippe Henry, McGregor		t	8
Deslippe Jas, Amherstburg		f 7	7
Deslippe Julien, Vereker		f S	2
Doan L C, Elford		t 9	20
Donley John, McGregor		f 11	34
Donley John, Vereker		t N	7
Donley Thomas jr	"	f N	8
Donley Thomas sr	"	t N	7
Dooley Julia	Essex	f 13	17
Dora Telesphore, McGregor		f 11	31
Dorsey E R	Gesto	f N	9
Dougall D,	Windsor	f 13	10
Driscoll C	Essex	t 14	16
Drouillard Bazil, McGregor		f N	g1
Drouillard Ferdinand	"	f 13	1
Drouillard M	"	t 11	1
Drouillard Mitchel	"	f 13	1
Duggan Edgar, Edgar Mills		t 12	9
Durham Charles, McGregor		f N	g1
Eadde Jacob,	Harrow	f 7	9
Eagle Alexander, McGregor		t	4
Eastley Wm	Epsom	f 9	18
Edwards Wm	Gesto	t 7	15
Elford Isaac,	Elford	f 8	21
Elford John	"	f 7	20
Elford M	"	f 7	19
Elford Wm jr	"	f 7	19
Elford Wm sr	"	f 7	20
Farah Rama, McGregor		f 11	32
Farough Michael, Edgar Mls		t 12	9
Fenn Walter	Gesto	f N	21
Fleming Wm,	Harrow	t 7	6
Foot Wellington, Vereker		f 7	3
Foster G C,	Leamington	f 11	29
Foster John,	Windsor	f 8	g10
French Wm,	Vereker	f 7	5

BUY ONLY THE RELIABLE AND POPULAR KARN PIANO & ORGAN

WRITE FOR A CATALOGUE. Address, D. M. FERRY & CO., WINDSOR, ONT.

KARN PIANOS RECEIVED THE GOLD MEDAL JAMAICA EXHIBITION, 1891

	POST OFFICE	CON.	LOT
Gagnon Ambrose, McGregor	f	10	2
Gagnon Joseph	"	f	N 5
Garlic Robert	Elford	f	7 21
Gerard Albert	Vereker	f	7 g2
Gerard James	Essex	f	14 10
Gerard James	McGregor	f	N 6
Gerard John	"	f	S 3
Gerard Peter	Vereker	t	S 1
Gerard Thomas	Essex	f	14 10
Gignac Charles	McGregor	t	6
Gignac Christina	"	f	S 2
Gignac Hector	"	f	S 2
Gignac Julia	"	f	11 11
Goodrich Henry	Gesto	f	N 12
Gould Worthy	Edgar Mills	f	12 8
Green Gilbert	Harrow	f	7 6
Green Thomas	McGregor	f	N g1
Green Wm	Gesto	t	8 14
Greenwood Wm	"	t	8 14
Griffin James	"	f	9 15
Gronda Alexander	Vereker	f	7 g1
Gronda J H	McGregor	f	11 1
Grondon Maurice	"	f	N g1
Haggarty Eliza	Wayne	Mich	f N 15
Haggarty J SR	Edgar Mills	f	12 g11
Hakley S S	Essex	f	13 16
Hall David	Edgar Mills	t	12 9
Hall Jesse	Gesto	t	N 15
Hall Richard	"	f	N 15
Hamilton Robert	Elford	t	S 18
Hanna Frank	Gesto	t	S 20
Harkley George	McGregor	t	12
Harris John	Gesto	t	9 15
Harris R E	"	f	S 20
Hart Robert	"	t	S 7
Heaton George	Harrow	f	7 5
Heffron Wm	Edgar Mills	t	12 9
Hensman W G	Essex	f	S 285
Herdmar. Charles	Windsor	f	12 1
Hermon W F	Essex	t	S 280
Hesbon Sylvance	Gesto	t	8 10
Hickey J B	McGregor	t	11 2
Hicks J A	Essex	fstr	282
Hicks J M	"	f	N 29
Higgins Joseph	Gesto	t	7 14
Hollingworth A	"	f	S 11
Hollingworth G T	"	f	S 11
Hollingworth James	"	f	S 11
Hollingworth R	"	f	N 13
Honor Catharine	Port Hope	f	N 31
Hool Paul	Detroit	f	12 1
Hooper Henry	"	f	11 8
Hopkins Riley	Gesto	t	S 10
Hoyt Otto	Gesto	t	7 14
Hucktwith Tausin	"	f	S 12
Huggard John	Edgar Mills	f	13 8
Huggard Thomas	"	f	13 8
Hughston Samuel	Oxley	f	7 9
Hulbert Lewis	Gesto	f	N 15
Hulley Peter	"	f	S 28
Humber Thomas	Essex	fstr	284
Hunault J B	McGregor	f	13 1
Hunter James	Gesto	t	7 14
Hyland John	Edgar Mills	f	13 7
Hyland Wm	Essex	f	14 12
Iler Walter	McGregor	t	11 1
Irwin Wm	Gesto	t	S 90
James John	"	t	7 17
James Walter	Cottam	fstr	281
Jarrett Levi	Gesto	f	N 13
Johnson Hans	Essex	f	S 288
Johnston W J	"	f	13 g18
Jones Felix	McGregor	f	13 10
Jones J H	Essex	f	12 10
Jones Lewis sr	Gesto	f	S 6
Jones Thomas	Vereker	f	S 8
Jubinville	Gilbert, McGregor	f	11 1
Kay Aaron	Gesto	t	7 14
Kean A W	"	f	N 28
Kean John	"	f	N 28
Keely Charles	Harrow	t	S 7
Kennedy Daniel	Edgar Mills	f	14 11
Kennedy Thomas	"	t	14 11
King Hiram	Gesto	f	N 14
Klie Jerry	Vereker	f	N 5
Knapp Charles	Edgar Mills	t	N 12
Knapp James	"	t	11 6
Laframbois Eliza	McGregor	f	2
Lambert E Mrs	Amherstb'g	f	S 9
Lancaster Samuel	Gesto	t	S 13
Lancing Edward	Elford	t	8 19
Langlaus Francis	McGregor	f	11 10
Lapain Albert	Gesto	f	N 15
Lapain Wm	Edgar Mills	f	N 13
Le Claire Tenis	"	f	13 7
Leatherman Martin	Gesto	t	S 8
Lee J H	"	t	N 12
Leister Joseph	"	t	N 9
Lemerise Adolph	McGregor	f	11 37
Lester Murray	Harrow	t	S 12
Lewis Francis	Essex	t	N 32
Lewis J P	Toronto	f	S 1
Lewis Thomas	Essex	t	N 32
Linton James	"	f	S 285
Linton Wm	"	f	13 17
Lippatt Charles	"	f	10 21

FERRY'S SEEDS are Known Everywhere, Sold Everywhere, Grown Everywhere.

	POST OFFICE		CON.	LOT
Little George,	Edgar Mills	f	14	6
Lock Benjamin,	Essex	f	S	282
Lucier Adolph,	McGregor	t	N	g2
Lucier Albert	"	t		33
Lucier Gregoire	"	f	N	2
Lucier James	"	t		28
Lucier J B	"	f	7	g1
Lucier Philias	"	t		11
Lucier Wm	"	f	11	7
McBeth John,	Elford	t	9	20
McCaffrey Hulda,	Essex	f	13	16
McCaffrey Wm	"	t	12	g15
McCallum Archibald,	Gesto	t	S	24
McCallum M S	"	f	S	18
McCallum Robert	"	f	S	7
McClory Peter,	Vereker	f	S	6
McCray John,	Edgar Mills	t	12	9
McDougall John,	Essex	fstr		283
McGarvin John,	EdgarMills	f	N	16
McGee Alex,	Amherstburg	f	S	6
McGee F T,	Gesto	f	N	24
McGhie Agnes R,	Essex	fstr		284
McGregor John,	Gesto	f	S	20
McKinney Isaiah	Amherstb'g	f	N	10
McKinney John,	Essex	f	N	24
McLaughlin Thomas,	Gesto	f	S	24
McLaughlin Wm	"	t	S	24
McLean Thomas,	Harrow	f	N	20
McVicar R E,	Edgar Mills	f	12	9
MacPherson D,	Toronto	f	S	32
Major Abraham,	McGregor	t		237
Major Maxim	"	f	11	1
Malenfant Alfred	"	f	S	6
Maloch Eli,	Edgar Mills	t	13	7
Malott Henry,	Gesto	f	N	20
Mansell John,	Edgar Mills	f	13	8
Marousie Peter,	McGregor	f	11	1
Marriman Riley,	Detroit	f	N	8
Martin James,	Gesto	f	N	21
Martin Joseph,	Edgar Mills	f	12	9
Martin Joseph,	Windsor	f	S	18
Martin Peter,	McGregor	f	11	16
Mason G W,	Sandwich	f	N	15
Maynard Wm,	Edgar Mills	f	N	15
Mickens George,	Harrow	t	S	7
Miller John,	Gesto	t	S	20
Milne John,	Essex	f	N	31
Milton John	Gesto	f	N	15
Misner C H	"	t	7	14
Misner H M	"	f	7	14
Misner Wm	"	t	7	13
Mitchell Charles	"	t	N	12
Mitchell Levi,	Vereker	f	7	3
Moffatt Wm,	Gesto	t	7	14
Monroe Wm,	Amherstburg	f	N	10
Mortimore Henry,	McGregor	t	11	1
Mulcaster Richard,	Gesto	t	7	14
Mustard George,	Elford	t	8	21
Myers Henry,	Edgar Mills	f	11	g9
Niece H C	"	f	12	10
Nolen Alexander,	Gesto	t	N	15
Nolen Frank	"	t	N	14
Nolen George	"	t	S	17
Nolen Isaac	"	f	N	15
Norris Abram	"	f	S	12
O'Neil James,	Windsor	f	14	4
Oliver James,	Essex	fstr		281
Olsen Yens,	Gesto	f	N	12
Ouellette D C,	McGregor	f	N	4
Ouellette Thomas,	Gordon	f	11	36
Palmer L M,	Gesto	f	14	7
Papineau A Mrs,	Belle Rvr	f	7	g1
Paquette Cyril,	McGregor	f	14	1
Paquette Felix	"	f	13	1
Paquette John	"	f	14	1
Pare Adolphus,	Maidstone	f	14	10
Pare Frank	"	f	14	10
Pare L L	McGregor	t		19
Parent Paul,	Gesto	t	7	15
Park E G,	Amherstburg	f	S	13
Park J R	"	f	S	13
Passingham Daniel,	Essex	f	N	32
Passingham Wm	"	f	N	33
Pealan Henry	"	t	S	7
Pearl Thomas,	Harrow	f	7	6
Pelon Alfred,	McGregor	t	11	35
Pelon Daniel,	Vereker	f	7	8
Pelon Eli	McGregor	t		36
Pelon Noah	"	t		8
Peticlere Dennis,	Edgar Ms	f	12	9
Peticlere John	"	f	12	9
Peticlere Joseph	"	f	12	9
Phillips Charles,	Essex	f	N	27
Phillips James	"	f	N	27
Phillips John	"	f	N	27
Phillips Thomas	"	f	N	27
Phillips Wm	"	f	N	27
Pickett Ezra,	Edgar Mills	f	N	15
Pierce George	Harrow	f	S	8
Pile John,	McGregor	t	8	19
Pinkerton David,	Essex	f	13	16
Pinkerton Ralph	"	f	13	16
Plummer Harrison	McGregor	f		11
Pool Robert	"	f		6
Porier Francis	"	f	11	4
Prieur Alfred	"	t	12	1

COLD MEDAL KARN PIANOS AND ORGANS, SUPERIOR TO ALL OTHERS

WRITE FOR A CATALOGUE. Address, D. M. FERRY & CO., WINDSOR, ONT.

KARN PIANOS RECEIVED THE GOLD MEDAL JAMACIA EXHIBITION, 1891

	POST OFFICE	CON.	LOT
Prieur Ephraim	McGregor	f	10 g1
Prieur Xavier	"	f	12 1
Queen Robert Edgar Mills		f	14 7
Quick Herman	Vereker	f	S 1
Quick Lenox, Edgar Mills		t	2 5
Quick Malcolm,	Vereker	f	7 3
Quick Peter	"	f	S 1
Quick Wm	"	t	S 1
Reade Wm,	Windsor	f	7 9
Renaud J B, Edgar Mills		f	12 10
Renaud Joseph,	McGregor	f	S 4
RhodehouseRebeccaEdgarM		f	12 13
Richardson J W,	Essex	f	S 281
Richmond John	"	f	7 g1
Roadhouse John,	Gesto	f	N 22
Roadhouse J O S	"	t	7 14
Robinson Frederick,	Essex	f	str282
Rochleau F, Edgar Mills		f	13 9
Rochleau J B,	Sandwich	f	N g2
Rodd Edward,	Detroit	f	S 19
Rodd John,	Gesto	f	S 21
Rodd Wm	"	f	S 21
Rose John,	Essex	f	N 25
Rupert John.	Gesto	t	S 24
Rupert J H	"	f	S 12
Rush Thomas	Essex	f	S 284
Russell E J,	Gesto	t	S 26
Russell Lemuel	"	f	7 16
StAmourDomino,	McGregor	t	11 4
Sackrider R,	Gesto	t	7 14
Salter James,	Elford	f	7 21
Sarvis Richard,	London	f	S 20
Scott James,	Gesto	t	S 12
Scott T B,	Essex	f	12g14
Scott W R,	Gesto	f	N 14
Seaman Mary	Bowmanville	f	N 7
Secord Mary,	Amherstburg	f	N 21
Shepley Asa,	Gesto	f	S 13
Shuell Alexander,	McGregor	f	11 1
Shuell A H,	Windsor	f	14 4
Shuell J	"	f	14 4
Shuell Robert,	McGregor	f	14 5
Sicklesteel David	"	f	11 1
Sicklesteel L A	"	f	11 33
Sicklesteel Milton	"	f	11 1
Smart J H,	Kingsville	f	9 18
Smith A H,	Essex	f	8 20
Smith James,	Amherstburg	f	N 10
Smith Thomas,	Elford	t	8 19
Start John,	Gesto	t	8 15
Steed Hugh	Essex	f	S 33
Stiles James,	McGregor	t	33
Stirling Henry,	Gesto	t	7 15
Storey Wm	St Thomas	f	7 9
Strawthers John,	Gesto	f	S 11
Sutton John, Edgar Mills		f	12 9
Sutton Thomas,	Vereker	f	S 5
Sweet B F	Gesto	f	S 23
Sweet E G	"	f	S 21
Sweet Francis	"	f	S 23
Sweet F L	Essex	f	N 19
Sweet F W	Gesto	f	S 23
Sweet J O	"	f	N 19
Sweet T J	"	f	N 19
Sweetman Frederick,	Elford	f	9 19
Sweetman John	"	t	8 19
Sweetman J A	"	t	8 21
Sweetman Michael	"	f	7 21
Sweetman W H	"	f	9 19
Taylor John,	Windsor	f	12 1
Templeton James,	Gesto	f	7 8
Thomas Albert,	Elford	f	9 21
Thomas Charles	"	f	9 21
Thomas George,	Essex	f	str 284
Thomas James,	Elford	f	9 21
Thomas J A	"	f	9 20
Thompson Elijah,	Vereker	t	7 1
Thompson P A,	McGregor	f	N 5
Thorn Edward	Gesto	f	S 28
Tice Shepley,	Elford	f	8 17
Tirlin Eli, Edgar Mills		f	12 8
TofflemireTheodore,	Verekerf		S 8
Tolbert Edward,	McGregor	t	14 7
Torongeau James,	Vereker	f	11 5
TorongeauRichard	McGreg'rf		4
Torongeau Thomas	"	f	N 4
Totten Charles,	Essex	f	14 17
Tremble Wm	"	f	N 29
Trewin John,	Bowmanville	f	8 20
Turner G,	Gesto	f	N 15
Turner Julia, Edgar Mills		f	S 13
Turner J E,	Gesto	t	S 9
TurvilleJames,	Amherstburg	f	7 4
Vincent Frederick,	Elford	f	7 18
Vincent Wm	"	f	7 18
Waite Joseph, Edgar Mills		t	12 10
Walker Edward,	Walkervillef		11 2
Walker Frank	"	f	11 2
Walker George,	Gesto	f	S 21
Walker H,	Walkerville	f	11 2
Walker Louisa,	Gesto	f	N 8
Walker T N	"	f	S 8
Walls Wm,	Elford	t	9 18
Weldon C E,	Gesto	f	N 20
Weldon Hanna,	Essex	f	N 20
Weldon Selena J,	Gesto	f	N 20

FERRY'S SEEDS are Known Everywhere, Sold Everywhere, Grown Everywhere.

	POST OFFICE		CON.	LOT
West Henry,	Amherstburg	f	9	18
Weyburn J A,	Elford	f	9	18
Weyburn T W	"	f	9	21
White Stephen	"	t	8	20
White Wm,	Gesto	t	7	14
Wigle Simon,	Essex	f	9	20
Wilson Wm	"	f	S	285
Winning Edward,	Gesto	f	S	8
Winning Eliza	"	f	S	12
Wolfe Wm,	Essex	fstr		283
Wood Charles,	Chatham	f	8	18
Woodiwiss Samuel,	Gesto	t	7	14
Woodiwiss Thomas	"	t	7	15
Woodson W R	"	t	S	13
Woodwrith Hiram	"	t	S	17
Wright John	"	t	7	14
Wright Wm,	Detroit	f	N	14
Yeats George,	Gesto	t	7	14
Young Henrietta,	Detroit	f	7	4

COLCHESTER (South) TOWNSHIP.

The address given after each name is the post office address.

ABBREVIATIONS—f. Freeholder ; t. Tenant ; g. Gore.

	POST OFFICE		CON.	LOT
Abbott Oliver,	Arner	f	5	18
Adams Adam,	Harrow	t	G	12
Adams Alpheus	"	t	1	50
Adams Edgar	"	f	G	17
Adams Jason,	Oxley	f	1	45
Adams Matthew	"	t	1	41
Adams T B,	Harrow	f	G	12
Affleck Alexander	"	f	2	12
Affleck John	"	f	G	17
Affleck Joseph	"	f	2	12
Affleck Robert	"	f	2g	11
Agla Arthur	"	f	G	17
Agla Ezra	"	f	3	14
Agla Leonard,	Arner	f	6	20
Agla Martin,	Harrow	t	G	17
Agla Michael Mrs	"	f	3	14
Agla Solomon,	Arner	f	1	33
Allan George	"	f	3	18
Allan H W,	Essex	f	G	16
Anderson Robert,	Comet	f	2	3
Anderson Wm,	Kingsville	f	G	7
Armitage Thomas,	Harrow	f	G	6
Armstrong James	"	f	G	11
Armstrong John	"	t	2	11
Armstrong Thos,	Colchester	f	1	12
Artis Cornelius	"	f	1	12
Arner Charles,	Arner	f	1	33
Arner Gordon,	Harrow	f	2	10
Arner Jacob,	Arner	f	1	34
Atkin George,	Harrow	f	2	12
Atkin Walter,	Colchester	f	1	70
Bailey J A,	Harrow	f	1	42
Baldwin Albert,	Colchester	t	1	55
Baldwin W G	"	f	1	66
Baltzer Solomon,	Harrow	f	1	66
Banks Anthony	"	f	3	11
Banks Esther Mrs	"	f	G	13
Bassett C H,	Detroit	f	G	14
Baylis Henry,	Harrow	t	G	6
Baylis Henry,	Leamington	f	G	6
Baylis Moses,	Harrow	t	3	6
Beeman Elam,	Arner	f	1	33
Beeman Gilbert,	Harrow	t	2	10
Beer Wm,	Elford	f	6	18
Bell Charles,	Oxley	f	1	52
Bell Frederick,	Corunna	f	1	56
Bell F H,	Harrow	t	G	12
Bell Mary Mrs,	Oxley	f	1	56
Bell Thomas	"	f	1	54
Benton Daniel,	Harrow	f	G	19
Bertrand Curtis,	Corunna	f	2	3
Bertrand J B jr,	Harrow	f	G	5
Bertrand J B sr	"	f	G	5
Bertrand Moses	"	f	G	13
Best Charles	"	f	2	9
Best Joseph	"	f	2	38
Best Joseph sr	"	f	G	12
Best Wm	"	f	G	17
Birch John sr,	Colchester	f	1	61
Birnie John,	Harrow	f	G	7
Bissell George,	Oxley	f	1	50
Bondy Antoine,	Harrow	f	2	4
Bondy Christopher	"	t	1	81
Bondy Edward,	Colchester	f	1	92
Bondy E J	"	t	1	87
Bondy E W,	Vereker	f	6	1
Bondy James	"	f	5	3
Bondy Joseph,	Harrow	f	3	5

BUY ONLY THE RELIABLE AND POPULAR KARN PIANO & ORGAN

WRITE FOR A CATALOGUE. Address, D. M. FERRY & CO., WINDSOR, ONT.

KARN PIANOS AND ORGANS ARE WARRANTED FOR SEVEN YEARS

	POST OFFICE	CON.	LOT
Boudy Noah	Harrow	t	1 90
Boudy Thomas	"	t	1 84
Bondy T D	"	f	G 5
Bondy T J,	Vereker	f	6 1
Bondy T T,	Colchester	t	1 77
Bondy Wm,	Harrow	t	G 12
Boussey Alexander	"	f	2 14
Bowring Albert	Colchester	f	1 7
Bowring Franc Mrs,	Detroit	f	1 71
BowringJohn jr,	Colchester	f	1 14
Bowring John sr	"	f	1 71
Bowring Joseph	"	f	1 7
Boyd Wm	Walkerville	f	3 17
Boyle James,	Colchester	f	1 93
Boyle Thomas,	Amherstburg	f	4 19
Bradford Mary,	Harrow	f	G 9
Brady Patrick	"	f	G 3
Bratt Charles,	Amherstburg	f	2 5
Bratt Edmond,	Harrow	f	2 12
Bratt James	"	f	2 4
Bratt John,	Amherstburg	f	6 6
Bratt T E	Harrow	f	G 5
Brimner Angus	"	f	2 14
Brimner Arthur,	Arner	f	1 39
Brimner E Mrs	"	f	1 38
Brooks Jonathan,	Harrow	t	4 8
Brooks Levi,	Mooretown	f	6 3
Brown David,	Harrow	t	1 70
Brown J B	"	f	4 11
Brown J H	"	f	G 19
Brown Thomas	"	t	3 13
Brush Alonzo	"	f	1 53
Brush A A	"	f	G 13
Brush A B.	Colchester	f	1 78
Brush Benjamin	"	f	1 8
Brush Ira	Harrow	t	5 7
Brush J J	Comet	f	3 1
Brush J R	Vereker	f	5 3
Brush Lemuel,	Harrow	f	G 29
Brush Silas	"	f	2 10
Brush Zelophehad	"	f	2 13
Buchanan Alexander	"	f	1 62
Bundy Ella M,	Harrow	f	G 13
Burnett W H,	Comet	t	1 96
Burnham F Mrs.	Harrow	f	1 60
Burnley Wm,	Amherstburg	f	2 5
Butler A H,	Harrow	f	2 3
Butler F B	"	t	2 13
Byron George	Colchester	t	1 73
Caldwell Joseph	"	f	G 12
CameronAlexander,	Windsor	f	5 g11
Campeau W J	Harrow	f	2 10
Canfield N B,	Arner	f	2 18
Carter Jonathan,	Colchester	f	1 12
Catherwood George,	Harrow	f	4 10
Clark John	"	f	G 18
Clark Thomas	"	f	G 18
Clark T D	Oxley	f	1 55
ClingmanGabriel	Colchester	f	1 13
Clingman Milton	"	f	1 12
Clingman Wm	"	f	1 16
Coats Arthur,	Harrow	t	6 3
Coats Milton	"	t	2 8
Cornwall A W,	Cochester	f	1 81
Cornwall C W,	Comet	f	2 1
Cornwall C W,	Harrow	f	1 7
Cornwall George,	Colchester	f	1 82
Cornwall John,	Harrow	f	G 13
Craig Ora	"	t	G 3
Craig Thomas	"	t	1 73
Craig Wm	Colchester	f	1 84
Crawford David,	Oxley	f	1 4
Crichton John	Arner	f	2 19
Crosby Elijah,	Harrow	t	4 11
Crosby Sylvester	"	t	4 11
Crosby Theron	"	t	3 17
Currans Charles	"	f	2 4
Curtis T A	"	t	2 40
Curtis Henry,	Colchester	f	1 16
Darby E F	Harrow	f	G 10
Dart Matthew,	Colchester	f	1 7
Davy David	Arner	f	4 19
Davy Ezra	Harrow	f	G 27
Davey Wm,	Kingsville	f	5 18
Davis Wm,	Harrow	f	4 11
Day John	"	f	4 7
Day Samuel	"	f	4 7
Dennis Charles	"	f	3 17
Dennis Enoch	"	f	4 18
Dennis Frederick	"	f	4 16
Dennis John,	Oxley	f	3 16
Dennis J W	Harrow	f	3 17
Dennis R M	"	f	4 17
Dennis W P	"	f	4 16
Derigia A Mrs,	Vereker	f	6 4
Deslippe Eli	Harrow	t	5 6
Deslippe Michael	"	t	5 5
Deslippe Simon	"	f	5 3
Donnadieu F M,	Detroit	f	1 67
Dougall Duncan,	Windsor	f	3 8
Drummond James,	Oxley	f	2 40
Drummond Joseph,	Harrow	f	G 13
Drummond Melvine	"	t	1 42
Duffield James	"	f	G 11
Eagle John,	Arner	f	3 18
Edge Edward,	Harrow	f	4 9

FERRY'S SEEDS are Known Everywhere, Sold Everywhere, Grown Everywhere.

	POST OFFICE		CON.	LOT
Eede Jacob	Harrow	f	G	1
Elliott Alanson	Oxley	f	1	52
Ferriss A L	Harrow	f	1	71
Ferriss A R	"	f	G	15
Ferriss F H	"	f	G	22
Ferriss Gordon	"	f	G	22
Ferriss Herbert	"	f	1	52
Ferriss John	"	t	2	10
Ferriss J A	"	f	G	66
Ferriss Lewis	"	f	G	16
Ferriss Melinda	"	f	2	10
Ferriss Philip	"	f	1	58
Ferriss T H	"	f	G	19
Ferriss Wm	"	f	2	12
Fisher Mary Mrs,	Harrow	f	G	12
Fletcher Zephaniah	"	t	3	16
Flood T R	"	f	2	9
Floyd Thomas,	Arner	f	3	19
Foot Frank,	Harrow	t	4	7
Foot George	"	f	4	8
Foot Wellington,	Vereker	f	6	6
Ford Andrew,	Harrow	f	1	52
Ford Andrew sr	"	f	G	19
Ford Charles	"	f	3	14
Ford Cornelius	"	f	G	19
Ford James jr	"	f	3	14
Ford James sr	"	f	3	14
Ford John	"	f	2	14
Ford J A sr	"	f	G	12
Ford Wm	"	f	4	15
Ford Wilson	"	f	2	14
Foster Ann Mrs	"	f	2	9
Foster David	"	f	G	14
Fowdry Charles,	Vereker	f	6	3
Fox Adam,	Oxley	f	1	43
Fox Albert,	Harrow	f	1	36
Fox Ann Mrs	"	f	2	10
Fox Asa	"	f	G	4
Fox Daniel,	Oxley	f	1	33
Fox E J,	Harrow	f	G	3
Fox Francis,	Oxley	f	1	41
Fox Herman,	Harrow	f	G	4
Fox Jason,	Colchester	f	1	94
Fox John	"	f	1	84
Fox John,	Harrow	t	2	14
Fox Joseph,	Colchester	f	1	14
Fox Lennox,	Oxley	f	1	37
Fox Peter,	Harrow	f	G	11
Fox Solomon	"	t	2	16
Fuller Thos,	Leamington	f	G	34
Fulmer George,	Harrow	f	3	13
Fulmer Josiah	"	f	5	7
Fulmer Wm	"	t	3	13
Garlick Robert,	Elford	f	6	21
Garrett Charles,	Harrow	t	G	34
Geauvreau Thomas,	Arner	t	5	18
Gibb Wm,	Vereker	f	6	3
Gorley Reuben,	Oxley	f	1	5
Goslin Benjamin,	Arner	f	4	18
Gough Thomas,	Oxley	f	1	56
Graham Alvin,	Harrow	f	2	5
Graham Henry sr	"	f	G	5
Graham H C	"	f	G	5
Graham Thomas	"	f	2	5
Grant Joseph	"	f	4	3
Grant J E	"	f	5	3
Green Arthur	"	t	4	7
Green A J,	Essex	f	2	7
Grier James,	Harrow	f	2	6
Grier Wm	"	f	G	5
Grier W J	"	f	2	6
Grubb Susan	"	f	G	19
Grubb Walter,	Colchester	f	1	77
Hackett Alexander	"	f	1	4
Haines W H,	Harrow	f	G	4
Hall John Mrs,	Oxley	f	1	11
Halstead Darius,	Harrow	f	G	13
Halstead Ernest	"	f	G	14
Halstead James jr	"	f	G	13
Halstead James sr	"	f	2	12
Halstead J M	"	f	2	3
Halstead Roland	"	f	2	10
Halstead W J	"	f	G	13
Hamilton Squire	"	f	G	11
Hardy Samuel	"	t	6	3
Harris Alfred,	Oxley	f	1	54
Harris Charles,	Harrow	f	2	10
Harris Elden,	Oxley	t	1	41
Harris Francis,	Harrow	f	3	6
Harris George,	Arner	t	4	19
Harris Henry,	Harrow	f	4	8
Harris Jane,	Walkerville	f	3	17
Harris Simon	"	f	17	17
Harris Thomas,	Colchester	f	1	88
Haun Esther Mrs,	Harrow	f	G	12
Heaton David	"	f	4	4
Heaton George	"	f	4	5
Heaton Henry	"	f	4	4
Heaton Robert	"	f	2	10
Heaton Wm,	Vereker	f	4	4
Helfrich Wm,	Harrow	f	2	13
Herdman Erie Mrs	"	f	G	20
Herdman Henry	"	f	G	22
Herniman Henry,	Oxley	t	1	46
Herniman Thomas	"	t	1	56
Herring A B,	Colchester	f	1	72

GOLD MEDAL KARN PIANOS AND ORGANS, SUPERIOR TO ALL OTHERS

WRITE FOR A CATALOGUE. Address, D. M. FERRY & CO., WINDSOR, ONT.

KARN PIANOS RECEIVED THE GOLD MEDAL JAMACIA EXHIBITION, 1891

	POST OFFICE		CON.	LOT
Hicks Charles,	Arner	f	6	19
Hicks D C	"	f	6	18
Hicks R J	"	f	6	17
Hicks Wm,	Kingsville	f	6	18
Hider Caroline Mrs,	Harrow	f	G	2
Higgins John,	Arner	f	4	19
Hilton Robert,	Harrow	f	2	9
Holton Andrew,	Colchester	t	1	4
Hood Samuel,	Comet	f	2	1
Hood Thomas	"	f	3	2
Howie James jr,	Oxley	t	1	58
Howie James sr	"	f	1	59
Howie Robert	"	f	1	61
Hubbell Burton,	Harrow	f	G	3
Hubbell Florin,	Colchester	f	1	5
Hubbell George,	Oxley	f	1	6
Huffman Absalom,	Colchester	f	1	7
Huffman Albert,	Oxley	f	1	47
Huffman Angus,	Harrow	f	1	49
Huffman Cyrenius	"	t	1	33
Huffman Jacob	"	f	2	14
Huffman Rudolph	"	f	1	47
Huffman Rudolph sr,	Oxley	f	1	47
Hughson Samuel	"	f	1	55
Hughson W L,	Harrow	f	2	7
Hulin Jasper,	"	f	6	6
Hunt Joshua	"	f	4	11
Hunt Wm	"	f	G	12
Hurst Hilliard	"	f	2	7
Hurst Washington	"	f	3	11
Hutchins James	"	f	1	83
Hutchins John	"	f	1	83
Hutchins Wilson	"	f	1	83
Iler Alanson	"	f	1	40
Iler Andrew	"	f	4	12
Iler Calvin	"	f	1	43
Iler Charles Mrs,	Oxley	f	1	38
Iler Ernest	"	f	1	43
Iler F B,	Harrow	f	G	13
Iler Gordon	"	f	2	16
Iler James,	Oxley	f	1	38
Iler J C,	Windsor	f	1	45
Iler Lewis,	Arner	f	1	33
Iler Mary A Mrs	"	f	6	21
Iler Peter,	Harrow	f	1	43
Iler Richardson,	Arner	f	1	41
Iler Samuel,	Oxley	f	1	37
Iler Solomon,	Arner	f	1	41
Iler Theodore	"	f	6	21
Iler Wilsor,	Harrow	f	2	16
Irwin Jennie,	Colchester	f	1	8
Johnson Daniel,	Harrow	t	2	10
Johnson George	"	f	4	8

	POST OFFICE		CON.	LOT
Johnson James	Harrow	f	1	4
Julien Henry,	Oxley	f	1	46
Julien Stephen	"	f	1	55
Kerr Arch,	Yorktown U S	f	4	7
Kersey Wm,	Harrow	f	6	4
Klie Albert,	Colchester	t	1	67
Klie Augustus,	Harrow	f	2	9
Klie Henry,	Colchester	t	1	67
Klie Louisa Mrs	"	f	1	67
Knapp Chester,	Harrow	f	1	61
Knapp C H	"	t	G	4
Knapp J B,	Colchester	f	1	7
Knapp Mary A Mrs	"	f	1	8
Lambier Sylvester,	Harrow	f	4	14
Langlois Joseph,	Colchester	f	1	90
Larabee Alvah,	Harrow	t	4	10
Larabee John sr	"	f	4	10
Larabee Theodore	"	f	3	9
Leek S P	"	f	5	7
Levack Alfred,	Vereker	f	6	3
Lewis Henry,	Harrow	f	4	8
Lewis Matthew	"	t	4	11
Lintner John	"	f	2	10
Lintner J C	"	f	2	11
Lintner Leonard	"	f	2	11
Little Charles	"	t	2	10
Little John	"	f	1	55
Little Thomas	"	f	G	6
Livergood Adrian,	Colchester	t	1	95
Livergood Jacob	"	f	1	96
Livergood John Mrs	"	f	1	95
Lockwood Amb,	Manitoba	f	2	14
Lockwood Edwin,	Harrow	f	2	14
Lonsbury Oliver,	Colchester	f	1	16
Loop Ira,	Kingsville	f	3	19
Lott John,	Arner	f	5	18
Lowry Charles,	Colchester	f	1	14
Lypps Charles	"	f	1	85
Lypps Henry	"	f	1	85
Lypps Perry	"	t	1	85
Lypps R C,	Harrow	f	G	7
Lypps Thomas,	Amherstburg	f	1	84
McCarthy Joseph,	Harrow	f	4	14
McCormick George	"	f	2	15
McCormick J C	"	t	G	7
McCormick M W	"	f	G	1
McCormick Theron,	Verekerf		2	15
McCormick Walt,	Colchesterf		1	63
McCormick W A,	Harrow	t	G	7
McDonald John	"	f	G	9
McGill George	"	f	3	16
McGill Thomas jr	"	f	4	15
McGill Thomas sr	"	f	3	15

FERRY'S SEEDS are Known Everywhere, Sold Everywhere, Grown Everywhere.

	POST OFFICE	CON.	LOT
McHardie David, Arner	f	4	19
McKeller James, Windsor	f	6	6
McLaughry Alexander Oxley	f	1	58
McLean Edward, Harrow	t	G	12
McLean Eli	"	f	G 7
McLean Ezra	"	f	2 11
McLean George	"	f	3 g11
McLean George sr	"	f	3 10
McLean Jacob, Colchester	f	1	75
McLean John, Harrow	f	3	10
McLean Richard	"	f	G 7
McLean Robert	"	f	2 10
McLean Sylvester	"	f	G 12
McLean Thomas	"	f	3 12
McManemy Robert, Oxley	f	1	5
Mabbitt John, Harrow	f	G	14
Manning Bertram, Oxley	f	1	54
Manning Frederick, Harrow	t	G	12
Marentette Theo, Colchester	f	1	94
Marshall Hezekiah, Harrow	f	3	4
Marriott Thomas, Arner	f	5	19
Martin Frank, Harrow	t	2	10
Martin James, Colchester	f	1	74
Martin Jacob, Harrow	t	3	8
Martin Thomas	"	f	4 13
Martin Wm	"	f	3 12
Matthews Edmond	"	f	3 6
Matthews Elisha	"	f	3 5
Matthews Matthew jr	"	f	4 8
Matthews Matthew sr	"	f	3 5
Matthews Solomon	"	f	3 4
Meston Calvin	"	f	G 12
Mills Wm, Vereker		f	5 3
Montgomery Robert, Harrow		f	G 14
Moore Elijah, Colchester		f	1 11
Moore Marvin, Harrow		t	3 5
Morin J F	"	t	G 12
Morin J F	"	f	2 9
Morton T M, Windsor		f	3 17
Mulder Albert Harrow		f	3 9
Mulder John	"	f	4 8
Mulder Joseph	"	f	3 9
Munger Alvah	"	f	2 7
Munger A F	"	f	G 13
Munger A L	"	f	2 10
Munger Herman	"	t	G 13
Murray James	"	f	2 14
Murray John sr	"	t	G 16
Murray J C	"	f	2 12
O'Connor Michael	"	t	2
Palen Thomas	"	f	1 71
Pare Joseph	"	f	6 5
Park Joseph	"	t	2 12
Park J R, Amherstburg		f	3 16
Park & Borrowman	"	f	G 14
Parker Edmond, Harrow		f	4 15
Parker Samuel	"	f	4 14
Pastorius Elihu	"	t	4 7
Pastorius Ernest	"	t	4 7
Pastorius Geo Mrs, Vereker		f	6 1
Pastorius I C Harrow		f	G 12
Pastorius Oscar	"	t	4 8
Patton C S	"	f	1 77
Patton M J	"	f	G 12
Pearce George, Oxley		t	1 11
Pickle G N Arner		t	4 18
Pigeon Frederick, Comet		t	1 97
Pillon Henry, Vereker		t	6 2
Pook George, Colchester		t	1 53
Porter Ryerson, Harrow		f	G 25
Powell Lewis	"	f	3 7
Powell Martha	"	f	4 8
Powell N S	"	t	4 8
Powell Robert	"	t	4 5
Quick Absalom	"	f	G 8
Quick Alexander	"	f	G 8
Quick Amos	"	f	G 8
Quick C R, Colchester		f	1 5
Quick David, Harrow		f	G 6
Quick Elmer	"	t	1 42
Quick Frederick	"	f	1 67
Quick George	"	t	2 9
Quick Herman, Vereker		f	6 2
Quick Hiram, Harrow		f	G 8
Quick H B	"	f	2 3
Quick J W	"	f	G 8
Quick P L	"	f	2 9
Quick Raymond	"	t	G 13
Quick Roland	"	f	2 10
Rae George, Colchester		f	1 66
Readman Thomas, Harrow		t	G 21
Reaume Frederick	"	f	6 4
Renaud Charles, Colchester		f	1 8
Renno Daniel, Harrow		t	G 13
Renno Thomas	"	f	4 16
Reynolds Daniel	"	f	2 8
Richardson Chas, Colchester		t	1 89
Richardson Edmond, Comet		f	3 3
Richardson Elias, Harrow		f	4 5
Richardson Francis	"	f	1 94
Richardson George	"	f	G 2
Richardson Herbert	"	f	G 2
Richardson J A	"	f	3 17
Richardson J W	"	f	2 2
Richmond John	"	f	2 8
Ridout Wm, Colchester		f	1 12

BUY ONLY THE RELIABLE AND POPULAR KARN PIANO & ORGAN

WRITE FOR A CATALOGUE. Address, D. M. FERRY & CO., WINDSOR, ONT.

	POST OFFICE	CON.	LOT
Ridsdale George, Harrow	f	2	14
Ring Wm, Colchester	f	1	3
Robidoux Andrew, Vereker	f	5	5
Robideau Frank, Comet	t	2	3
Robideau Louis, Vereker	f	5	5
Rogers H, Manitoba	f	1	50
Rose Casper, Harrow	f	2	11
Rose George "	f	G	36
Rose Moses sr "	f	G	13
Rosebrugh Frank "	t	G	9
Rosebrugh Hiram "	f	G	2
Rumball George "	f	2	10
Rumball Josiah "	t	G	12
Rush Thomas, Essex	f	4	18
Russell Hugh, Oxley	f	1	53
Sawyer Thomas, Harrow	f	5	6
Scratch Frank Kingsville	f	3	19
Shaw Edward, Harrow	f	4	9
Shaw Wm "	f	4	8
Shay James Colchester	f	1	65
Shay Judson "	f	1	8
Shay Timothy "	f	1	2
Shepley Annie Mrs, Comet	f	3	1
Shepley James "	t	2	3
Shepley J E "	f	3	1
Shepley Solomon, Harrow	t	2	5
Sherman G F "	f	G	19
Simpson Wm "	f	4	8
Sinasac A Mrs, Colchester	f	1	10
Sinasac A E Harrow	f	2	10
Skidmore David "	t	G	14
Smart J H, Kingsville	f	2	17
Smith A V Harrow	t	3	5
Smith Harvey "	f	2	3
Smith Wm "	f	G	12
Snider Ann Miss, Oxley	f	1	41
Snider Daniel, Colchester	f	1	73
Snider Jacob Oxley	f	1	50
Snider Wm "	f	1	54
Sorenson Christian, Harrow	f	6	6
Staddon Charles, Arner	f	2	19
Staddon J C Oxley	t	1	59
Staddon Wm Harrow	f	1	48
Stapleton John Arner	f	5	18
Stephens Wm Harrow	t	3	16
Stewart Alexander "	f	3	4
Stewart Leonard "	f	6	5
Stewart Wm "	f	3	5
Stocker John "	f	G	12
Stockford Frank "	f	2	10
Straith & McDonald, Windsor	f	G	12
Talbot Wm Harrow	f	3	11
Taylor Bamford, Colchester	t	1	71
Taylor Edward, Harrow	f	G	1
Taylor Isaac "	f	2	13
Taylor James "	f	2	4
Taylor Louisa Mrs, Colchester	f	1	5
Taylor Mary A Mrs, Harrow	f	2	8
Thomas Charles "	f	5	7
Thompson Alfred "	f	G	17
Thompson Andrew "	f	4	6
Thompson Charles "	f	2	15
Thompson George "	t	4	12
Thompson Thomas, Vereker	f	6	2
Thomson Lennox, Harrow	f	3	16
Thornton Hiram "	t	2	10
Thornton Thomas "	t	G	7
Thrasher Edwin "	f	G	33
Thrasher Wm "	f	1	71
Tofflemire Aaron, Colchester	t	1	61
Tofflemire Albert "	t	1	84
Tofflemire Charles, Harrow	f	1	43
Tofflemire George, Colchester	f	1	6
Tofflemire Jacob, Harrow	f	3	13
Tofflemire Richard "	f	1	42
Tofflemire Samuel "	f	2	12
Tubbs Daniel Arner	t	2	19
Tubbs Wm "	t	2	19
Tyler Moses Harrow	t	4	11
Ughbanks Jona'n, Colchester	f	1	4
Ughbanks Robert "	f	1	4
Ulch Benjamin, Amherstburg	f	2	12
Ulch Daniel Harrow	f	3	13
Valade Dominique Vereker	f	5	7
Walker Alfred, Detroit	f	6	18
Walker Hiram, Walkerville	f	5	7
Walrath Eugene, Kingsville	f	6	20
Walton Henry Harrow	f	3	15
Waterford Harriet Mrs "	f	G	23
Waters Agnew Miss "	f	2	
Waters George "	f	3	9
Waters Henry "	f	G	9
Waters Hugh "	f	3	8
Waters John "	f	3	7
Waters Margaret Mrs "	f	3	7
Webb Jacob "	f	6	5
Webster Edwin "	f	G	21
Weitz Philip "	t	G	11
White Frederick "	f	G	18
White G H "	f	G	14
Wigle Nelson, Kingsville	f	5	17
Wigle Prideaux "	f	6	21
Wigle Simon, Essex	f	6	19
Wigle Theodore, Kingsville	f	3	18
Wilson James, Harrow	f	2	8
Wilton Samuel "	f	G	12

KARN PIANOS AND ORGANS ARE WARRANTED FOR SEVEN YEARS

FERRY'S SEEDS are Known Everywhere, Sold Everywhere, Grown Everywhere.

POST OFFICE		CON.	LOT
Woodbridge Wm, Colchester	f	1	64
Woodrow Duncan, Harrow	t	1	59
Woodiwiss Henry, Colchester	t	1	77
Wright Amelia	" f	1	77
Wright Andrew, Arner	f	1	35
Wright Angus, Harrow	f	1	74
Wright Artemus	" t	G	13
Wright Arthur	" t	1	76
Wright Austin	" f	5	17
Wright Burwell	" f	G	9
Wright Colin, Arner	f	1	37
Wright Cornelius, Harrow	f	G	12
Wright Damon, Oxley	f	1	4
Wright Daniel, Harrow	f	1	79
Wright Ebenezer jr	" t	4	12
Wright Ebenezer sr, Harrow	f	1	76
Wright Ellis	" t	G	3
Wright E D, Colchester	f	1	76
Wright Gordon, Harrow	f	1	75
Wright Josephine Mrs	" f	1	80
Wright J J, Colchester	f	1	80
Wright J E, Harrow	f	G	10
Wright Melburn	" f	4	15
Wright Peter, Arner	f	1	37
Wright Reuben	" f	1	34
Wright S J B, Elford	f	6	20
Wright T L, Oxley	f	1	50
Wright Wm	" f	1	37
Wright W G, Harrow	f	2	10
Zimmerman S C	" f	2	10

GOSFIELD (North) TOWNSHIP.

The address given after each name is the post office address.

ABBREVIATIONS—f. Freeholder ; t. Tenant ; g. Gore ; n. Talbot Road North ; s. Talbot Road South ; nr. North Ridge.

POST OFFICE		CON.	LOT
Abercrombie W T, Cottam	f	7	7
Ames Edward, Albuna	f	11	22
Anderson J D, Essex	f	S	269
Anson Christian, Cottam	f	7	3
Armstrong John	" f	8	16
Armstrong J T, Albuna	f	8	16
Arnald Edward, Cottam	t	N	269
Ash Samuel, North Ridge	f	7	3
Ash Wm	" f	N	273
Austin John, Cottam	f	S	270
Awrey Fletcher	" f	6	10
Bain James	" f	S	269
Baltzer Samuel, Kingsville	f	10	8
Bannister Chas, North Ridge	f	N	273
Bannister G E	" f	10	11
Barlow Henry	" f	9	3
Barlow R O	" f	9	3
Barnet Charles, Essex	f	7	3
Barrie O C, Chicago	f	6	2
Beaman W D, Essex	f	N	276
Bedell George, Cottam	f	N	272
Bedell G A, North Ridge	f	S	276
Bedell Peter, Cottam	f	N	272
Belcher Frederick, Olinda	f	6	24
Bennett James, Cottam	f	S	269
Best W B	" f	7	18
Billing G A, North Ridge	f	N	276
Billing J S	" f	S	275
Billing Wm, North Ridge	f	8	5
Billing W H	" f	S	275
Birch Frank, Cottam	f	8	18
Birch John, North Ridge	f	10	10
Birch W H	" f	10	10
Bissel F A, Cottam	f	N	274
Blair Ebenezer	" f	9	16
Blair Wm	" t	N	272
Bondy Albert, Harrow	f	8	3
Bondy Thomas	" f	8	3
Bonno John, South Woodsleet		11	21
Boorman Charles, Cottam	f	V	9
Bowers Walter	" f	S	267
Brady Robert	" t	10	13
Bridgen Alonzo, Nth Ridge	t	N	279
Brinnacomb W, Cottam	t	S	264
Brooker James	" f	10	11
Brooker J W	" f	9	12
Brooker S G	" f	S	270
Brooker Wm	" f	N	269
Brown A F	" t	6	5
Brown J T	" f	S	2
Bruner Henan	" f	9	13
Bruner Oliver, Olinda	f	6	22
Buchner Hy, South Woodsleef		11	15
Buckland John, Cottam	f	N	266
Buckland Norman	" f	N	266
Buckland W L	" f	N	266

BUY ONLY THE RELIABLE AND POPULAR KARN PIANO & ORGAN

WRITE FOR A CATALOGUE. Address, D. M. FERRY & CO., WINDSOR, ONT.

KARN PIANOS RECEIVED THE COLD MEDAL JAMACIA EXHIBITION, 1891

	POST OFFICE	CON.	LOT
Burk C T	Cottam	f	7 7
Burk Henry	"	f	7 7
Burk W H	"	f	7 7
Burling Robert,	Cass City	f	C 3
Bussey Joel,	Cottam	t	N 265
Bussey Peter	"	f	N 265
Caldwell Thos,	Pelee Island	f	7 16
Campbell J G,	Leamington	f	7 21
Carden Henry,	Albuna	f	8 25
Carden Thomas	"	f	8 24
Cassels W,	Olinda	t	7 19
Church Frederick,	Cottam	f	9 11
Church John,	Olinda	f	7 23
Church Samuel	"	f	9 14
Church Shadrack	"	f	9 11
Church Wm,	Cottam	f	9 15
Clarke Almeron	"	f	S 269
Clarke A H,	Windsor	f	11 7
Clarke Ernest,	Cottam	f	S 269
Clarke John	"	f	S 269
Clark W F,	Essex	f	11 7
Clifford G A,	Ruthven	f	7 g10
Cobley W,	North Ridge	f	N 275
Cockburn Alexander,	Cottam	f	S 269
Colenutt Edward Mrs,	Essex	f	S 279
Coll Jesse,	Wheatley	f	10 24
Congdon Albert,	Cottam	f	8 19
Congdon W	"	f	8 g8
Cook Wm,	Albuna	f	7 25
Cooper James,	Cottam	t	7 5
Corbett Frederick	"	f	C 13
Corbett John	"	f	S 270
Corlett D,	Olinda	f	6 22
Cowan A,	Cottam	f	S 264
Cowan Albert,	Albuna	f	10 25
Cowan Alfred	"	f	10 24
Cowan George,	Cottam	f	C 4
Cowan Johnston,	Albuna	f	11 24
Cowan Wm,	Cottam	f	S 264
Cowell A J,	North Ridge	f	10 9
Cowell G,	Cottam	f	6 16
Cowell George,	Essex	f	7 2
Cowell P F,	North Ridge	f	10 11
Cowell W,	Cottam	f	6 16
Craig James jr	"	f	C 6
Craig James sr	"	f	C 6
Craig Joseph	"	f	N 270
Craig Robert,	Ruthven	f	C 22
Crow Henry,	Olinda	f	7 18
Crow W F,	Cottam	f	7 18
Cummiford Albert,	N Ridge	f	N 277
Cummiford Arthur	"	f	S 277
Cummiford James	"	f	nr 3
Cumming Celsus,	Cottam	f	9 20
Cumming Homer	"	f	9 20
Cumming James	"	f	9 20
Currie John,	Windsor	f	10 12
Davis Norman,	Sth Woodslee	f	11 14
De Cew T H,	Essex	f	6 3
De Cew W M	"	f	6 3
Deacon Thomas,	Elford	f	7 1
Dewhirst Wm,	Cottam	f	9 11
Dobson George	"	f	11 13
Dobson Wm	"	f	10 15
Dodge Henry	"	f	10 18
Dodge Sylvester,	S Woodslee	f	11 21
Downie Wm,	Cottam	t	10 14
Drake W H,	Kingsville	f	11 13
Dresser Christopher,	Cottam	f	9 17
Dring James,	North Ridge	f	10 10
Duncan Alexander,	Albuna	f	7 23
Duncan Robert jr	"	f	8 25
Duncan Robert sr	"	f	8 25
Ewing T,	Cottam	f	N 264
Fitzpatrick Richard	"	f	N 269
Flint Arthur	"	t	S 268
Foster H W,	Essex	f	N 281
Fox Bruce,	Olinda	f	6 19
Fox Eli,	Essex	t	8 3
Fox P C,	Ruthven	f	7 22
Fox R S,	South Woodslee	f	11 18
Fox S C,	Ruthven	f	7 22
Fox J A,	Albuna	f	10 24
Frazer C C,	Cottam	f	10 13
Frazer Daniel	"	f	10 12
Frazer Kenneth	"	f	10 13
Frazer Thomas	"	f	10 12
Fry J H	Chicago	f	8 5
Fulmer J J,	Essex	f	S 280
Gammon Amos,	Cottam	t	N 272
Gammon G T	"	f	10 16
Gammon John	"	f	N 272
Gammon J H	"	f	9 15
Gascoyne Jackson	"	t	C 13
Gascoyne R Mrs	"	f	C 10
Gee Thomas,	North Ridge	f	10 11
Gibbons Richard	"	f	10 10
Gilboe Charles,	Cottam	f	N 272
Gilboe Hubert,	Nth Ridge	f	S 276
Gilboe Peter	"	f	S 276
Gillett Robert,	S Woodslee	t	11 21
Goatbe Benjamin,	Cottam	f	N 268
Goatbe Thomas	"	f	N 268
Gorman Andrew	"	f	10 19
Gosnell Wm,	Essex	f	N 280
Graham C,	Cottam	f	7 19

FERRY'S SEEDS are Known Everywhere, Sold Everywhere, Grown Everywhere.

	POST OFFICE		CON.	LOT
Graham John, Woodslee		f	11	19
Graham Joseph	"	f	11	18
Graham Wm, Leamington		f	7	19
Grant Ebenezer, Cottam		t	S	269
Gulliver George, Blytheswood		f	7	22
Gulliver George, Cottam		t	9	18
Haggins James	"	f	N	267
Haggins John	"	f	N	266
Haggins Joshua	"	f	N	268
Haggins Robert	"	t	N	269
Hancock Charles, S Woodslee		f	11	14
Hanes Charles	"	f	7	19
Hanes James	"	f	11	12
Hanes Richard	"	f	11	12
Hannon J, North Ridge		t	10	24
Harding John, Elmstead		f	S	270
Hawkes Edward, Leamington		t	9	18
Hawkes J	Olinda	f	7	25
Hawkes Sherman	"	f	7	25
Heatherington C, Ruthven		f	10	24
Helkie Albert,	Cottam	f	8	19
Helkie Charles	"	f	8	20
Helkie Joel	"	f	8	20
Helkie W	"	f	8	20
Henderson W A,	Essex	f	S	279
Hensman David	"	f	9	12
Hess David	Cottam	f	C	5
Hess Jacob	"	f	N	271
Hess Wm	"	f	N	271
Hicks Franklin, Nth Ridge		f	10	9
Hicks Isaac	"	f	11	10
Hicks Marshall	"	f	11	10
Hicks Samuel	"	t	10	9
Hill T R	Cottam	f	S	269
Hillier Charles	"	t	9	13
Hillier Henry	Albuna	f	8	22
Hillier G	"	f	8	22
Hillier Jacob	Cottam	f	9	13
Hillier J E	Albuna	f	8	22
Hillier W J	Essex	f	18	13
Hodgskin Alfred,	Cottam	f	N	270
Hodgskin James	"	f	N	270
Hooper Herbert	"	f	S	266
Hooper Robert	"	f	S	266
Hopgood David, North Ridge		f	S	277
Hopgood Grove	"	f	S	277
How G	Olinda	f	6	18
Howey Homer,	Cottam	f	10	18
Howey R	Harwich	f	10	18
Humber John	Cottam	f	9	19
Hurley J H	Essex	f	7	1
Hutchins J	Olinda	f	6	18
Hutchins L	"	f	6	19
Hutchins Mat, Blytheswood		f	11	24
Hutchins Peter	"	f	11	24
Hutchinson John, Olinda		t	6	23
Hyatt Wesley, Ruthven		f	6	19
Hyslop J A	Cottam	f	6	23
Iler Frederick	"	f	7	8
Iler Jacob	"	f	7	8
Inman Peter	"	f	N	264
Irwin E S	Albuna	f	9	25
Irwin Thomas,	Essex	f	N	282
Jackson Isaac,	Cottam	f	8	14
Jackson J J	"	f	8	14
James Walter	"	f	C	10
Jeffrey Edgar,	Olinda	f	7	22
Jeffrey George, Blytheswood		f	7	21
Jeffrey H P	"	t	7	21
Jeffrey James	Olinda	f	6	24
Jeffrey J T	"	f	7	22
Jeffrey Matthew	"	f	6	24
Jeffrey O N, Blytheswood		f	7	21
Jerry Harry, North Ridge		f	10	9
Jerry James Mrs	"	f	10	9
Johnson Wm	Essex	f	N	282
Johnston George	Nth Ridge	f	S	273
Johnston Robert	"	f	S	273
Jones D B	Cottam	f	11	13
Jones I B	"	f	11	12
Jones Nelson,	Windsor	f	C	5
June G F,	Cottam	f	N	272
June Nelson	"	f	S	269
Kay J M	"	f	N	271
Kellett W B	"	f	N	269
Kettles Frederick,	Albuna	f	10	23
Kettles George	"	f	10	23
Kettles J H	"	f	10	23
Kettles W R	"	f	10	23
Knight Richard	Cottam	f	7	3
Lamarsh D L	"	f	N	272
Lambier Melvin, S Woodslee		f	11	23
Lambier S	"	f	11	23
Leak J F	Essex	f	9	2
Lee Celah,	Olinda	f	7	21
Lee Edward	"	f	6	18
Lee Oliver	"	f	7	21
Lee Wm	Essex	t	N	280
Lewis E C	"	f	S	280
Longley George,	Cottam	f	C	4
Lonsbury Albert	"	f	7	8
Lonsbury Arthur	"	f	9	14
Lonsbury Chas, North Ridge		f	N	273
Lonsbury George,	Cottam	f	N	273
Lovelace Wilfred,	Olinda	f	6	20
Lovelace W	Ruthven	f	6	20

BUY ONLY THE RELIABLE AND POPULAR KARN PIANO & ORGAN

WRITE FOR A CATALOGUE. Address, D. M. FERRY & CO., WINDSOR, ONT.

KARN PIANOS RECEIVED THE GOLD MEDAL JAMAICA EXHIBITION, 1891

	POST OFFICE	CON.	LOT
Lyons James,	Cottam	f	S 266
Lyppett Charles,	Essex	f	8 1
McAfee Charles,	Cottam	f	10 15
McAfee Duncan	"	t	10 15
McCaffrey Thomas	"	f	7 5
McCooms Stephen N	Ridge	f	S 275
McCormick J jr,	Albuna	f	10 25
McCormick J sr	"	f	10 25
McCormick R	"	f	10 25
McCormick T	"	f	10 25
McCormick W	"	f	10 25
McCreery D O,	North Ridge	t	S 278
McCreery H W	"	t	N 278
McCreery J F	"	t	N 277
McCreery Louise	"	f	N 278
McCreery Thomas	"	f	N 277
McCreery T D	"	f	N 278
McCuit James,	Cottam	f	6 6
McCuit W	"	f	6 6
McIntyre Jas,	Sth Woodslee	f	11 14
McKee Alonzo,	Albuna	t	6 24
McLean Archibald	"	f	9 22
McLean George	"	f	9 23
McLean Henry	"	f	8 22
McLean J sr	"	f	9 23
McLean Patrick	"	f	9 22
McLeod Duncan,	Cottam	f	S 266
McMahon John jr	"	f	8 14
McMahon John sr	"	f	8 14
McNutt John,	Olinda	f	7 18
Maddox Wm,	Calgary	f	S 269
Mallabone Joseph,	Cottam	f	N 270
Malott G W	Albuna	f	8 25
Malott James,	Cottom	f	S 272
Malott Solomon	"	f	S 271
Malott Wm	"	f	6 4
Malott Zenas	"	f	6 4
Manchester C,	Sth Woodslee	f	10 17
Manley John,	Olinda	f	6 23
Marks Ebenezer,	Cottam	f	N 269
Marks Hezekiah	"	f	N 269
Mayville Joseph,	Nth Ridge	t	10 10
Melosh Robert,	Kingsville	f	S 269
Merritt J S,	Cottam	f	6 8
Merritt Theodore	"	t	6 8
Meston Colin	Essex	f	7 2
Millen F B,	Cottam	f	N 271
Millen Isaac,	North Ridge	f	6 22
Millen J F,	Cottam	f	9 14
Millen J Mrs	"	f	N 271
Millen Robert,	Olinda	f	6 20
Millen Stephen,	Cottam	f	9 13
Millen Thomas jr	"	f	N 269
Millen Thomas sr	Cottam	f	8 g13
Millen Wm	"	f	9 13
Milne John,	Essex	f	7 5
Moe Alfred,	Cottam	f	9 15
Moe John	"	f	9 16
Moe Peter	"	f	9 15
Moe Robert	"	t	9 15
Moe Wesley	"	t	9 16
Moe W	"	t	9 16
Montgomery J H,	Nth Ridge	f	9 g4
Montgomery N,	Cottam	f	7 5
Montgomery R M	"	f	6 6
Montgomery W	"	f	6 6
Montgomery W A	"	f	8 6
Moon David,	Albuna	f	9 24
Moon Robert	"	f	8 21
Moon W C	"	f	10 23
Moore J E,	Cottam	f	N 266
Moore Nathaniel	"	f	S 269
Moore Samuel	"	t	S 271
Moore Wm	"	f	N 265
Morris Gordon,	North Ridge	f	10 7
Morris Thomas	"	f	N 276
Mossop W,	Cottam	f	10 19
Motley John	"	f	C
Mulcaster George,	Essex	f	8 2
Mulcaster T E	"	f	8 3
Myers David,	North Ridge	t	11 9
Myers Henry jr,	Cottam	f	11 11
Myers Henry sr,	Nth Ridge	f	nr 2
Myers Jacob	"	t	11 9
Myers John	"	f	11 9
Myers Joseph	"	f	11 8
Myers Rudolph	"	t	11 9
Naylor Charles,	Essex	f	9 9
Naylor James,	North Ridge	f	9 9
Neibergall George,	Staples	f	10 23
Neville Charles,	Cottam	f	S 270
Neville F Mrs	"	f	S 271
Neville James	"	f	N 270
Neville T Mrs	"	f	S 271
Neville W H	"	f	N 272
Newman G E	"	f	10 14
Newman G T	"	t	S 270
Newman James	"	f	10 14
Noble Adolphus,	Nth Ridge	t	S 274
Noble Archibald,	S Woodsleef		11 19
Noble Arthur,	North Ridge	f	10 10
Noble David	"	f	10 10
Noble John Mrs	"	f	S 274
Noble Oliver	"	t	S 274
Noble Roland	"	f	10 10
Noble Walter,	Leamington	f	S 271

FERRY'S SEEDS are Known Everywhere, Sold Everywhere, Grown Everywhere.

	POST OFFICE	CON.	LOT
Noble W, South	Woodslee	f	11 19
Oliver James,	Essex	f	S 281
Orton Alvin,	Cottam	f	N 267
Orton Lewis	"	f	N 267
Orton Oliver,	Olinda	t	6 21
Orton W L	"	t	6 21
Orton Zenas	"	f	6 21
Osborne Edward,	Cottam	f	9 18
Osborne Rose	"	f	9 17
Osborne Rose Mrs	"	f	8 15
Osborne Samuel	"	f	8 17
Osborne T	"	f	9 15
Osborne W	"	f	9 15
Park W L	"	f	6 10
Parker John	"	f	N 271
Parker R,	Olinda	f	N 264
Parker Wm,	Elford	f	6 2
Patterson G W,	Essex	f	9 1
Patterson J H,	Albuna	f	10 23
Pedrick N W,	Cottam	f	10 12
Perkins Reuben,	Nth Ridge	f	11 7
Perkins Richard,	Essex	f	N 281
Peterson Oleo,	Elford	f	6 2
Pettapiece R T,	Cottam	f	N 265
Philips Edward,	Olinda	f	6 16
Philips Uriah	"	f	6 16
Phillips Joseph,	Cottam	t	6 16
Phillips Urias,	Olinda	f	6 17
Phillips Wm	"	f	6 17
Platt Alex,	South Woodslee	f	11 16
Potter James,	Cottam	f	N 268
Pratt J W	"	f	7 17
Pulford Wm	"	f	S 270
Pykett John	"	f	S 265
Queen David	"	t	7 16
Queen John	"	f	C 9
Queen J E	"	f	S 269
Quick B T	"	f	7 2
Quick J L	"	f	6 5
Quick S W	"	f	7 2
Rawlings Duncan	"	f	9 19
Rawlings Patrick	"	f	9 19
Rawlings W	"	f	9 19
Raymond Sam,	North Ridge	f	N275
Reeves Elmer,	Albuna	f	9 24
Reeves Wm,	North Ridge	f	8 6
Reid Alexander,	Albuna	f	9 25
Reid Charles,	North Ridge	f	10 g7
Reid Stephen,	Albuna	f	9 25
Ribble David,	Staples	t	11 25
Richardson Henry,	Sandwich	f	nr 6
Ridley Thomas,	Duart	f	10 20
Riley Charles,	Cottam	f	9 16
Riley Isaac	Cottam	f	9 16
Robinson Allan,	S Woodslee	f	11 17
Robinson W H	"	f	11 18
Rodgers Thomas,	Cottam	f	8 14
Rose George,	Essex	f	N276
Rose Wm,	Olinda	t	7 20
Ross G,	South Woodslee	t	11 15
Ross James,	Cottam	f	7 17
Ross John	"	f	6 17
Rupert H Mrs	South Woodslee	f	10 14
Russell Robinson,	Cottam	t	S 264
Ryall Colin,	Albuna	f	10 25
Sargent Sam jr,	North Ridge	t	nr 7
Sargent S Mrs sr	"	f	nr 8
Schrum Michael	"	f	N274
Scratch Arthur,	Olinda	f	7 24
Scratch Eugene,	Albuna	t	9 22
Scratch Thaddeus	"	t	8 25
Sedgwick J F,	Cottam	f	N 271
Sheppard James	"	f	6 7
Sheppard John	"	f	6 7
Shirk B,	Albuna	f	9 21
Shirk Jacob,	Cottam	f	9 21
Sisson Angus	South Woodslee	f	11 17
Sisson W,	Essex	f	C 13
Slote Sims,	North Ridge	f	nr 4
Small John,	Cottam	f	C 16
Small Malcolm	"	t	N268
Smart J H,	Kingsville	f	6 8
Smith E L,	Merlin	f	10 20
Smith Geo,	South Woodslee	f	11 15
Smith Harrison,	Ruthven	f	7 19
Smith John jr,	Cottam	f	3 269
Smith John sr	"	f	S 271
Smith Joseph	"	t	10 13
Smith J H	"	f	11 13
Smith Reuben,	Sth Woodslee	f	11 16
Smith Thomas,	Cottam	f	N269
Smith Walter,	North Ridge	t	10 8
Smith Wm sr,	Cottam	f	10 13
Sonley W H,	Olinda	f	7 24
Speechly Henry,	Cottam	f	11 12
Squires John.	North Ridge	f	S 279
Squires Thomas,	Ruthven	f	11
Stater John,	Olinda	t	6 19
Steed B W,	Essex	f	8 4
Steed Gordon	"	f	8 1
Steed J E	"	f	9 1
Stewart James	Olinda	f	6 23
Stotts Henry,	Cottam	f	S 272
Stotts Wellington	"	f	N 271
Stotts Wm	"	f	S 272
Stuart John	Essex	t	N 281

COLD MEDAL KARN PIANOS AND ORGANS, SUPERIOR TO ALL OTHERS

WRITE FOR A CATALOGUE. Address, D. M. FERRY & CO., WINDSOR, ONT.

KARN PIANOS AND ORGANS ARE WARRANTED FOR SEVEN YEARS

	POST OFFICE		CON.	LOT
Sweeten C E	Albuna	f	8	22
Sweeten Robert	"	f	8	21
Sweetman Frederick,	Elford	f	6	1
Sweetman John	"	f	6	1
Sweetman W H	"	f	6	1
Switzer Calvin,	Albuna	t	8	23
Tackaberry James,	Cottam	f	C	5
Tassia R	Staples	f	11	24
Tassia Victor	"	f	11	24
Tate Robert	Cottam	t	S	269
Taylor Alex,	North Ridge	f	S	278
Taylor J N	"	t	11	10
Taylor Scott	Essex	f	7	2
Taylor W J,	North Ridge	f	11	9
Thomas John	Elford	t	7	1
Thomas Joseph,	Cottam	f	7	6
Thomas Lazarus	"	f	7	6
Thomas Peter	Essex	f	9	1
Thompson G Mrs,	Nth Ridge	f	10	8
Thompson John,	Albuna	f	8	25
Thompson John,	Cottam	t	10	19
Thornton G M,	Essex	f	N	281
Thornton Harrison	"	f	N	279
Thornton Isaac	"	f	N	279
Thornton Nelson	"	t	N	279
Thurlby John,	Sth Woodslee	f	10	18
Tilley J E,	Cottam	f	S	268
Tink Franklin,	North Ridge	t	N	276
Tink John	"	t	N	276
Todd Charity Mrs	"	f	nr	1
Trimble John	Cottam	f	11	12
Trimble Richard	"	f	11	11
Trimble Wm	"	f	11	12
Turner Charles	"	f	S	269
Upcott H	"	f	C	15
Van Every Allan,	S Woodslee	f	11	15
Vance Harry	Cottam	t	9	13
Vaughn Stewart	"	f	8	g12
Vickers Albert	"	f	7	6
Vickers A Mrs	"	f	7	8
Vickers George	Essex	f	F	26
Vickers W	Cottam	f	9	20
Vincent Wm	"	f	N	264
Waggoner Thomas	"	f	C	3
Wagstaff W E	"	f	C	8
Warner Adam	"	f	C	51
White H Mrs	"	f	N	270
White Jesse	"	f	N	270
Whitmore Richard,	N Ridge	f	S	278
Whitney Joel	Cottam	f	7	8
Wigle Albert	"	f	C	6
Wigle Atkinson,	Windsor	f	6	3
Wigle Edward,	Ruthven	f	7	20
Wigle G M	Kingsville	f	N	281
Wigle Isaac	Ruthven	f	7	20
Wigle John,	Kingsville	f	S	265
Wigle Nelson	"	f	6	3
Wigle Raemer	Essex	f	N	265
Wigle R	Leamington	f	10	14
Wilcox Emerson,	S Woodslee	f	11	21
Wilcox Franklin,	Olinda	f	6	18
Williams Lewis,	Nth Ridge	t	N	273
Williams Thomas	"	f	S	273
Wilson W	South Woodslee	f	11	21
Wolfe Samuel	Albuna	f	9	22
Wood C J	Cottam	f	7	4
Wood George	"	f	7	4
Wortley John	Essex	f	11	g3
Wright John	Cottam	f	N	268
Wright Joseph	Essex	f	7	1
Younghusband	Mar, Windsor	f	N	275
Zimmerman Thomas,	Olinda	t	7	22

GOSFIELD (South) TOWNSHIP.

The address given after each name is the post office address.

ABBREVIATIONS—f. Freeholder ; t. Tenant ; g. Gore; n. Talbot Road North; s. Talbot Road South ; e. Eastern Division; w. Western Division.

	POST OFFICE		CON.	LOT
Abbott Oliver,	Arner	f	4	7
Adams Archibald,	Kingsv'e	f	wl	9
Adams Joshua	"	f	wl	10
Agla Solomon,	Arner	f	4	1
Allen Alexander,	Kingsville	f	2	E
Allen George,	Arner	t	4	1
Allen Leonard,	Kingsville	f	3	G
Allen Nelson	Kingsmill	f	2	C
Allen Robert	"	f	2	F
Allison Alfred,	Cottam	f	N	263
Allworth A J,	Kingsville	f	el	5
Allworth Edward	"	f	el	5
Arner Culver	"	f	wl	29
Arner Eliza	"	f	wl	26

FERRY'S SEEDS are Known Everywhere, Sold Everywhere, Grown Everywhere.

	POST OFFICE		CON.	LOT
Arner Henry	Kingsville	f	w1	30
Arner Jacob,	Arner	f	w1	26
Arner John,	Kingsville	f	w1	30
Arner Orlando,	Arner	f	w1	27
Arner Reuben,	Kingsville	t	w1	30
Askew Wm,	Olinda	fS	g	260
Augustine Alex,	Kingsville	f	e1	1
Augustine Arthur	"	f	e1	1
Bailey Archibald	"	t	2	M
Bailey John sr	"	t	2	K
Balkwell J R,	Arner	t	4	6
Balkwell Silas,	Kingsville	f	2	A
Balkwell Cyrus	"	t	4	1
Balkwell David	"	t	2	B
Baltzer Jacob	"	f	w1	20
Baltzer Michael,	Arner	f	4	2
Baltzer Samuel,	Kingsville	t	w1	15
Barnet Charles Mrs,	Cottam	f	5	6
Barnet Edward,	Kingsville	f	2	1
Barnett James,	Cottam	f	5	6
Barnett John,	Kingsville	f	2	1
Bauslaugh Charles	"	f	e1	2
Belcher Frederick,	Olinda	f	5	24
Bennett Wm,	Kingsville	f	3	9
Bissell Jared	"	f	3	G
Bolton H R,	Ruthven	t	e1	9
Bolton P G	"	t	E	7
Boose Joseph,	Cottam	f	5	8
Bottam Nancy,	Ruthven	f	D	1
Bowslaugh Alfred,	Kingsv'et	e1		2
Bowslaugh E W	"	f	e1	2
Bowslaugh Freeman	"	t	e1	2
Boyle Frank	"	f	e1	3
Bradford David,	Ruthven	f	e1	9
Bratt John,	Kingsville	f	w1	6
Braund Robert	"	f	4	3
Brigham Wm,	Olinda	f	5	21
Brigham Wm sr Mrs	"	f	5	21
Broadwell Amos jr,	Kingsv'et		2	M
Broadwell B	"	f	4	12
Brundage S H	"	t	e1	2
Bruner Alex,	Leamington	f	3	13
Bruner Amon,	Ruthven	f	3	8
Bruner Clarence,	Kingsvillet		3	3
Bruner Heman	"	f	3	5
Bruner Joseph	"	t	w1	15
Bruner J S,	Ruthven	f	3	8
Bruner M G,	Olinda	f	5	21
Bruner M Mrs	"	f	5	21
Bruner Oliver	"	f	5	21
Bruner Reuben	"	f	5	21
Bruner Theodore,	Kingsvillet		3	3
Bruner T W,	Ruthven	f	3	7
Bruner Wm,	Olinda	f	4	19
Bunn Samuel Mrs,	Ruthven	f	2	12
Burley Angus	"	f	e1	9
Burley Manford	"	t	C	3
Bussey Alexander,	Harrow	f	A	7
Bussey Lewis,	Ruthven	f	N	9
Butler Phillip,	Kingsville	t	4	8
Campbell George	"	f	e1	2
Campbell J J,	Leamington	f	4	23
Campbell Wm,	Kingsville	f	4	8
Campbell Wm,	Leamington	f	4	24
Campeau John,	Kingsville	f	4	8
Cantwell Wm,	Ruthven	t	D	2
Cascadden Issac	"	f	2	10
Cascadden Wm	Kingsville	f	w1	8
Case E C	"	f	w1	2
Chalk Wm	"	f	e1	2
Chapman Andrew,	Elford	f	4	2
Chase Charles,	Ruthven	f	e1	9
Chase Jonathan	"	t	E	9
Chase Joseph	"	f	V	8
Chase Thomas	"	f	e1	9
Clarke A H,	Windsor	f	w1	1
Clarke Thomas,	Kingsville	f	w1	28
Clifford Gardner,	Ruthven	t	e1	10
Clifford Hiram	"	f	e1	10
Coatsworth G W,	Kingsville	f	e1	4
Coatsworth Solom,	Ruthven	f	2	5
Coghill George,	Kingsville	t	2	G
Conklin Arthur	"	f	w1	3
Conklin David	"	f	w1	3
Copland J C,	Ruthven	t	N	1
Corlett Cora,	Olinda	f	5	21
Corlett Edward	"	t	5	21
Corlett Elgin	"	t	5	21
Cottell Charles	Elford	f	4	1
Coventry Dr	Windsor	f	w1	1
Cowan Andrew,	Cottam	f	N	261
Cowan Wm	"	f	N	261
Cowie James,	Kingsville	f	w1	1
Cowie Wm	"	f	4	10
Crawford Charles	"	t	w1	32
Crickmore Stephen,	Elford	t	4	2
Crow Henry	Olinda	f	N	259
Dalton Charles,	Kingsville	f	3	G
Dalton George	"	f	3	H
Dalton James	"	t	3	H
Dalton John	"	f	3	1
Dalton W J	"	f	3	H
Dawson Alexander	"	f	3	6
Dawson Kenneth,	Ruthven	f	2	9
Dawson Thomas,	"	f	3	9
Dease R W	Kingsville	t	w1	1

GOLD MEDAL KARN PIANOS AND ORGANS, SUPERIOR TO ALL OTHERS

WRITE FOR A CATALOGUE. Address, D. M. FERRY & CO., WINDSOR, ONT.

KARN PIANOS AND ORGANS ARE WARRANTED FOR SEVEN YEARS

	POST OFFICE	CON.	LOT
Dewhurst Alfred, Olinda	f	4	19
Drake James Kingsville	f	2	F
Drake Sarah Mrs, Windsor	f	2	M
Dresser George, Elford	f	5	4
Duke Stephen, Olinda	f	5	20
Eede George, Arner	f	4	5
Eede Henry, Leamington	f	4	1
Eede Jacob, Harrow	f	2	
Eede Richard, Arner	f	w1	30
Elliott David, Kingsville	f	e1	2
Ellison Robert "	f	w1	1
Fite Alphonso, Olinda	f	5	g16
Fleming Joseph, Ruthven	f	e1	11
Fleming J P "	f	e1	11
Fleming Wm "	f	E	9
Forster George, Kingsville	f	e1	5
Fox Adolphus, Olinda	f	4	20
Fox Alfred "	f	4	21
Fox Almeron, Ruthven	f	3	12
Fox C G, Kingsville	f	e1	7
Fox Darius Ruthven	f	2	10
Fox George, Kingsville	f	w1	24
Fox George, Ruthven	f	2	11
Fox G E, Kingsville	f	w1	21
Fox Horatio, Olinda	f	4	20
Fox H P Arner	f	4	1
Fox J C, Olinda	f	4	21
Fox J I, Ruthven	f	E	7
Fox Leonard "	f	e1	7
Fox Peter Harrow	f	5	17
Fox Philip Ruthven	f	e1	8
Fox Prideaux, Kingsville	f	w1	22
Fox P C Olinda	t	5	17
Fox Samuel "	f	4	21
Fox Solomon Ruthven	f	e1	8
Fox S G Kingsville	f	w1	5
Fox W C "	f	4	8
Fox W G "	f	w1	5
Fox W J, Ruthven	f	e1	9
French Fanny, Olinda	f	D	4
Fulmer Andrew, Ruthven	f	2	6
Fulmer Josiah "	f	E	10
Gascoyne C R, Olinda	f	4	20
Geauvreau Alex, Kingsville	f	4	2
Geauvreau Lewis "	f	4	3
Geauvreau P Mrs "	f	4	2
Geauvreau Thomas "	f	4	3
Gilmore Elgin "	f	e1	3
Gilmore Wm "	t	e1	3
Girty Peter, Ruthven	f	e1	7
Goatbe Thomas, Cottam	f	S	262
Golden Albert, Kingsville	f	w1	7
Golden Jasper "	f	w1	7
Grainger Chas, Kingsville	f	5	8
Grainger Frederick, Cottam	f	5	8
Grainger Henry, Kingsville	f	3	F
Grainger James, Essex	f	4	1
Grainger John "	f	4	4
Grainger Thomas, Kingsv'e	f	3	
Grainger Wm "	f	4	5
Grant John, Blytheswood	f	4	7
Grant Wm, Kingsville	f	4	8
Grattan Jerry, Ruthven	f	e1	9
Grenville George, Kingsville	f	w1	2
Gulliver Geo, Blytheswood	f	E	7
Gunning Albion, Ruthven	f	E	6
Harrington Jason "	f	E	3
Hart Patrick, Kingsville	f	e1	2
Harvey George, Olinda	f	4	20
Haskins George, Kingsville	t	e1	2
Haskins Wm "	f	e1	2
Hawks Edward, Leamington	f	5	23
Heath Wm, Arner	f	4	1
Helfrich Thos, Kingsville	f	4	1
Henderson George "	f	2	K
Henderson Richard, Arner	f	4	8
Herrington Frank, Kingsv'e	f	3	1
Herrington R D "	f	e1	7
Hickmoth Edward "	f	3	1
Hickmoth John, Olinda	f	4	g14
HickmothSamuel,Kingsville	f	4	g15
Hicks Wm "	t	2	H
Hillem Craven, Ruthven	f	2	9
Hooper Robert, Cottam	f	3	1
How Wm sr "	f	N	263
Hutchins Wm, Olinda	f	5	18
Hyatt Wesley, Ruthven	t	A	6
Iler Lewis, Arner	f	w1	32
Isaacs Freder'k, Walkerville	f	M	1
Ives Hiram Ruthven	f	e1	9
Jacobs Aaron, Kingsville	f	3	M
Jacobs James "	t	2	1
Jasperson George "	f	e1	2
Jeffery Edgar, Olinda	f	5	24
Jeffery Henry, Blytheswood	f	5	24
Jeffery James, Olinda	t	5	24
Jeffery Lewis "	t	4	24
Jeffery Matthew "	f	5	24
Jenner Thomas, Kingsville	f	3	4
Johnson Christian "	f	3	5
Jones Isaac, Ruthven	f	e1	10
Kenyon A W "	f	2	9
Keyes Wm, Kingsville	f	3	G
King Alfred "	f	5	g12
King S A "	f	4	11
Knight Charles, Olinda	f	5	21

FERRY'S SEEDS are Known Everywhere, Sold Everywhere, Grown Everywhere.

	POST OFFICE	CON.	LOT
Knight Thomas,	Kingsville	t	3 3
Lamarsh John,	"	f	4 7
Lane Gore,	Ruthven	f	2 7
Lane Mary Mrs	"	f	2 7
Langley George,	Cottam	f	N 4
Lannin John,	Kingsville	f	4 7
Lannin J G	"	f	4 7
Laramie Edgar	"	t	3 1
Lee Alfred	"	t	3 4
Lee Frederick	"	t	3 1
Lee George.	Ruthven	t	E 8
Lee Leonard,	Olinda	f	5 21
Leeming Robert,	Essex	f	4 2
Lovelace Wm,	Ruthven	f	E 5
Lyons Frank,	Kingsville	f	3 M
Lyons Frank jr,	Windsor	f	4 12
Lypps Charles,	Ruthven	f	e1 g7
Lypps Francis	"	f	e1 g8
Lypps Henry,	Kingsville	f	e1 5
McCain Wm	"	f	w1 7
McCharles Frank,	Ruthven	f	E 3
McColl Lewis	"	t	C 4
McDonald Ann,	Kingsville	f	w1 5
McDonald Colin	"	t	w1 5
McDonald Corydon	"	f	w1 3
McDonald Ezra	"	t	w1 4
McDonald Jane	"	f	w1 4
McDonald Jason	"	f	w1 2
McDonald J D,	Olinda	f	4 24
McDonald Wm,	Ruthven	f	2 13
McGorman W B,	Essex	f	5 6
McGorman W H	"	f	5 6
McIndoo Joseph,	Arner	t	4 3
McQueen A B,	Olinda	t	S 259
Malott Alanson,	Ruthven	f	e1 13
Malott Albert,	Kingsville	f	4 10
Malott Ambrose,	Olinda	f	5 20
Malott Burwell,	Kingsville	f	w1 4
Malott Colin	"	f	4 10
Malott David,	Olinda	f	S 260
Malott Ernest,	Kingsville	f	w1 18
Malott Ezra	"	f	3
Malott Frank	"	f	w1 3
Malott H I	"	f	w1 6
Malott Jason,	Arner	f	w1 32
Malott J J,	Kingsville	f	w1 4
Malott J W	"	f	4 10
Malott Leonard	"	f	w1 5
Malott Lewis	"	f	w1 6
Malott Milo,	Ruthven	f	W 2
Malott P C	"	f	e1 9
Malott Salford,	"	f	e1 12
Malott Samuel,	Kingsville	f	w1 19
Martland James	Kingsville	f	e1 2
Mason James,	Elford	f	5 1
Mathews C R,	Kingsville	f	w1 1
Matlock Benjamin,	Cottam	f	S 261
Matlock George	"	f	S 261
Maxon George,	Leamington	f	2 9
Maynard Arthur,	Kingsville	f	w1 7
Merritt W E	Chatham	f	N 263
Mills Charles,	Kingsville	f	e1 2
Miner Charles	"	t	2 1
Miner John	"	f	3 K
Miner J T	"	f	3 K
Miner W E	"	f	3 K
Mitchell Wm,	Ruthven	t	3 13
Montrose Dun,	Kingsville	f	e1 3
Montrose Wilson jr	"	f	e1 2
Montrose Wilson sr	"	f	e1 5
Moore Ernest,	Ruthven	t	N 4
Moore Mrs	"	f	E 9
Naylor Charles,	Essex	f	4
Neal Emma,	Simcoe	f	E 9
Nelson Cabel,	Kingsville	f	3 C
Nelson Emery	"	f	4 3
Nelson Harvey	"	f	3 C
Nelson J H	"	f	2 F
Nelson Solan	"	f	2 E
Neville Colin,	Ruthven	f	2 12
Noble Amon,	Cottam	f	N 262
Noble D T	"	f	N 262
Noble Frederick,	Ruthven	f	E 14
Noble J L	"	f	3 13
Noble Thomas,	Cottam	f	N 262
Norman F Mrs,	Ruthven	f	E 12
Norman Thomas	"	f	E 12
O'Phee John,	Olinda	f	5 18
Oliver C B,	Ruthven	f	N 8
Orton Andrew,	Olinda	f	5 21
Orton Oliver	"	f	5 21
Orton Prideaux	"	f	N 258
Orton Wm	"	f	5 21
Oxley George,	Kingsville	f	4 8
Oxley Joseph	"	f	3 G
Palmer L C	"	t	w1 1
Palmer W E	"	f	e1 12
Peterson Albert	"	t	3 4
Peterson Alexander	"	f	3 4
Peterson George	"	f	3 2
Peterson John jr	"	f	3 4
Peterson Josiah,	Ruthven	f	2 8
Peterson J W	"	f	2 6
Peterson Norman,	Kingsville	f	3 2
Peterson Philemon.	Ruthven	f	2 8
Peterson Rasmus,	Olinda	t	3 5

BUY ONLY THE RELIABLE AND POPULAR KARN PIANO & ORGAN

WRITE FOR A CATALOGUE. Address, D. M. FERRY & CO., WINDSOR, ONT.

	POST OFFICE		CON.	LOT
Philips Leroy	Olinda	f	5	20
Philips Uriah	"	f	5	20
Pierce John, Kingsville		f	4	13
Pierce Thomas, Ruthven		f	2	3
Pierce Wm, Kingsville		f	4	13
Pulford Alfred, Ruthven		f	A	1
Pulford E A, Kingsville		f	w1	14
Pulford Walter, Leamington		f	e1	12
Quick Charles, Kingsville		t	2	2
Quick G B,	Arner	f	4	1
Rasmuson R, Kingsville		f	3	C
Riddell R E,	Arner	t	w1	32
Ridsdale Walter, Kingsville		f	5	9
Rogers Edmund	"	f	2	4
Rogers Henry	"	f	2	4
Ryall Alfred, Ruthven		f	E	2
Ryall A M,	Olinda	f	S	258
Ryall Charles Mrs	"	f	5	23
Ryall Daniel	"	f	N	259
Ryall Ernest, Ruthven		f	5	22
Ryall George,	Olinda	f	5	20
Ryers George, Kingsville		f	3	M
Salton Samuel, Ruthven		t	C	4
Sandford Peter, Kingsville		f	3	1
Sandford Wm	"	f	3	1
Sandford W F	"	f	3	L
Saunders Thomas	"	t	3	D
Scarlett J C	"	f	e1	1
Scarlett Lauren	"	f	e1	2
Scarrett Albert	"	t	w1	1
Scott James jr,	Olinda	t	5	20
Scott James sr	"	t	5	20
Scratch Adolphus, Kingsville		f	2	6
Scratch Alanson	"	f	w1	8
Scratch A M Mrs	"	f	e1	4
Scratch Eli	"	f	e1	4
Scratch Elihu	"	f	w1	31
Scratch E R	"	f	w1	9
Scratch Horatio	"	f	e1	1
Scratch H P	"	f	w1	10
Scratch H R	"	f	e1	4
Scratch I N	"	f	e1	1
Scratch Judson	"	f	2	L
Scratch J B Mrs	"	f	e1	4
Scratch Theodore	"	f	e1	1
Scratch Walter	"	f	2	11
Scratch W R	"	f	e1	4
Shanks Hannah, Ruthven		f	N	7
Shanks R W	"	f	2	11
Shepherd Wm, Cottam		f	5	7
Shepley I R, Kingsville		f	2	3
Shepley Jacob	"	f	2	4
Sherridon George, Ruthven		t	2	9
Slater Frank, Kingsville		f	3	2
Smart J H	"	f	4	9
Smith Albert	"	f	3	L
Smith Alexander, Windsor		f	4	1
Smith Charles, Kingsville		f	w1	1
Smith Harrison Ruthven		f	e1	g9
Smith Wm	"	f	e1	10
Squire A B	Olinda	f	5	19
Squire Benjamin	"	f	5	19
Squire B W	"	f	4	19
Squire Thomas, Ruthven		f	3	11
Staddon John,	Arner	f	w1	32
Staddon Wm, Kingsville		f	4	3
Stanton Joseph	"	t	e1	3
Steele Oliver, Ruthven		t	E	9
Steward Michael Kingsville		t	e1	2
Stewart Charles Leamington		f	e1	13
Stewart E B, Ruthven		f	2	9
Stewart J H,	Olinda	f	5	21
Stewart Simeon Ruthven		f	E	1
Stewart Thomas	"	f	D	1
Stockford Wm, Kingsville		f	4	7
Stockwell George, Cottam		f	N	261
Stockwell Thomas	"	f	N	262
Stockwell Wm, Ruthven		f	e1	10
Stotts Abner.	Olinda	t	4	23
Swackhamer Isaac, Cottam		t	S	262
Swackhamer James, Olinda		t	S	262
Swackhamer N	"	t	S	262
Sweetman Edward, Kingsv'e		f	3	1
Sweetman Wm	"	f	2	D
Tagart Abram, Cottam		t	S	263
Taylor John Ruthven		f	2	13
Thorpe James Kingsville		f	2	E
Thorpe John Mrs	"	f	2	
Thorpe Thomas	"	t	2	E
Thurston Henry, Elford		f	4	3
Townsend Edward Kingsv'et		4		5
Townsend James	"	f	w1	9
Townsend Wm	"	t	w1	14
Truefitt Hamilton Ruthven		f	W	1
Turk John,	Windsor	f	e1	4
Ulch Andrew, Kingsville		f	w1	8
Ulch John	"	f	4	11
Upcott John,	Cottam	f	N	261
Upcott Peter	"	f	S	260
Upcott Richard	"	f	N	260
Vaughn Hexek, Leamington		f	4	24
Vincent Frederick Kingsv'e		f	2	C
Vickers Wm	"	f	4	6
Walker Hiram	"	f	e1	4
Walroth Eugene	"	t	e1	5
Warner F A	"	t	4	11

KARN PIANOS RECEIVED THE COLD MEDAL JAMACIA EXHIBITION, 1891

FERRY'S SEEDS are Known Everywhere, Sold Everywhere, Grown Everywhere.

	POST OFFICE		CON.	LOT
Warner Millard	Kingsville	t	3	B
Warner Wm,	Olinda	t	S 279	
Welsh John,	Kingsville	f	e1	2
Whaley George,	Olinda	f	4	22
Whaley Grove	"	f	5	23
Whaley Mark	"	f	4	19
Whittle Charles	Mrs Kings'e	f	2	8
Whittle Isaac,	Ruthven	f	2	7
Wigle Albert	"	f	E	5
Wigle Alexander	Kingsville	f	4	8
Wigle Alvin	"	f	w1	13
Wigle Angus	"	f	e1	3
Wigle Annie Mrs,	Ruthven	f	M	3
Wigle Arthur	"	f	4	18
Wigle Atkinson,	Kingsville	f	w1	14
Wigle A M	Ruthven	f	2	9
Wigle Benjamin,	Kingsville	t	e1	3
Wigle Burwell,	Ruthven	f	2	12
Wigle Byron,	Kingsville	t	2	2
Wigle Charles,	Ruthven	f	e1	6
Wigle Cornelius,	Kingsville	f	e1	1
Wigle Cyrus,	Ruthven	f	3	10
Wigle Darius,	Kingsville	f	4	5
Wigle David,	Amherstburg	f	e1	2
Wigle Eldridge,	Ruthven	f	2	9
Wigle Ernest	Windsor	f	2	K
Wigle E J	Ruthven	t	2	5
Wigle F A,	Kingsville	f	w7	1
Wigle F A	Ruthven	t	2	9
Wigle Gordon,	Kingsville	f	4	6
Wigle G M	Ruthven	f	3	9
Wigle Horatio	"	f	3	11
Wigle Henry Mrs	"	f	2	11
Wigle Howard,	Kingsville	f	w1	16
Wigle Hubert	"	f	e1	2
Wigle H S	"	f	4	8
Wigle Isaac,	Ruthven	f	2	5
Wigle Jacob,	Kingsville	f	w1	13
Wigle Jennie Mrs	Essex	f	4	3
Wigle Jonas,	Kingsville	f	w1	16
Wigle Joseph Mrs,	Olinda	t	2	7
Wigle J D,	Kingsville	f	e1	2
Wigle J H	Ruthven	f	E	1
Wigle J J	Kingsville	f	4	4
Wigle J P	Ruthven	f	3	9
Wigle J W	"	f	3	12
Wigle Leonard,	Kingsville	f	w1	15
Wigle Leonard,	Ruthven	f	e1	8
Wigle M A	"	f	E	2
Wigle M J,	Kingsville	f	e1	1
Wigle M W	"	f	w1	11
Wigle N C	"	f	w1	11
Wigle Orlando	"	f	2	G
Wigle Philip	"	f	w1	10
Wigle Prideau	"	f	w1	10
Wigle Robert	"	f	3	3
Wigle Samuel,	Amherstburg	f	e1	9
Wigle Solomon,	Kingsville	f	4	9
Wigle Stephen	"	f	e1	3
Wigle S G	Ruthven	f	2	9
Wigle S S	Kingsville	f	e1	6
Wigle Theodore	"	f	w1	11
Wigle Thorfin	"	f	3	1
Wigle T H	"	f	2	2
Wigle T H,	Ruthven	f	2	9
Wigle Wesley,	Kingsville	f	e1	7
Wigle W D	Ruthven	f	2	9
Wigle W J	Kingsville	f	4	9
Wigle W R	"	t	e1	6
Wigle W S	"	f	e1	3
Wigle Zacharius,	Ruthven	t	3	10
Wilcox Drake	Olinda	f	3	19
Williams Robert,	Ruthven	f	W	8
Williamson Jos,	Kingsville	f	2	D
Willie James	Ruthven	f	2	13
Woodbridge A H,	Kingsv'le	f	e1	4
Woodiwiss Newell	"	f	3	5
Wright Philip	"	f	4	6
Wright Salathiel	"	f	2	C
Wright Wallace	"	f	w1	8
Wright Wm	"	f	w1	8

MAIDSTONE TOWNSHIP.

The address given after each name is the post office address.

ABBREVIATIONS—f. Freeholder ; t. Tenant ; g. Gore ; epc. East Pike Creek ; wpc. West Pike Creek ; erp. East River Aux Puce ; wrp. West River Aux Puce; nmr. North Middle Road; smr. South Middle Road; wbr West Belle River ; ntr. North Talbot Road ; str. South Talbot Road.

	POST OFFICE		CON.	LOT
Adam Joseph,	Belle River	t wbr	1	3
Adam W	Belle River	f wbr	1	3

GOLD MEDAL KARN PIANOS AND ORGANS, SUPERIOR TO ALL OTHERS

WRITE FOR A CATALOGUE. Address, D. M. FERRY & CO., WINDSOR, ONT.

KARN PIANOS AND ORGANS ARE WARRANTED FOR SEVEN YEARS

	POST OFFICE		CON.	LOT
Addison S	Puce	t	4	15
Addison JaneMrs	"	f	4	15
Allen Bernard,	Maidstone	f	smr	7
Allen Thomas	"	f	smr	7
Allison Wm, S	Woodslee	f	1	24
Allison W J,	North Ridge	f	2	27
Anderson J D	Essex	f	str	284
Anger J R,	Belle River	f	3	17
Angus W M	Puce	f	wrp	1 2
Antaya Henry,	Elmstead	f	8	14
Archbold A,	Belle River	f	wbr	1 3
Archbold M	"	f	wbr	1 3
Arnald G	Maidstone	f	9	17
Arnald H G jr	"	f	9	17
Arnald H G sr	"	f	9	17
Arnold J K	"	f	9	18
Arnald J W	"	t	9	16
Austin J S,	Pike Creek	f	epc	8
Baillargeon A	"	f	wpc	g1
Baillargeon D	Puce	f	wrp	
Baillargeon,	Pike Creek	f	wpc	5
Baillargeon T	"	f	wpc	1
Baillargeon Z,	Puce	f	wrp	
Baldwin John	"	f	4	11
Barham Ed,	Sth Woodslee	f	1	25
Barnes John,	Woodslee	f	9	15
Barnes Joseph,	Essex	f	7	19
Barnes J W,	Elmstead	f	8	15
Barnes Thomas,	Essex	f	7	19
Barry James,	Maidstone	f	nmr	4
Barry Wm	"	f	nmr	5
Bauer W,	Belle River	f	3	11
Baur John,	Woodslee	f	2	19
Bausoliel M,	Pike Creek	f	wpc	G
Bausoliel P,	Tecumseh	f	wpc	G
Beatty Thomas,	Essex	f	str	287
Beatty W D	"	f	str	287
Beausoliel Adol,	Tecumseh	f	9	13
Beausoliel August	"	f	8	15
Becket G,	Pike Creek	f	epc	4
Belanger W,	Tecumseh	f	wpc	1
Bellairie A,	Elmstead	t	9	11
Bellairie E,	Tecumseh	f	9	11
Bellairie Joseph,	Elmstead	f	9	11
Bellairie J B,	Tecumseh	f	9	11
Bellairie S,	Elmstead	f	9	11
Bellairie Thomas,	Puce	f	9	11
Bellairie T J,	Tecumseh	f	9	13
Benoit Ignace,	Belle River	t	2	16
Benoit Joseph	"	t	2	16
Bennet Wm, S	Woodslee	f	1	28
Beuglet C,	Belle River	f	1	10
Black E Mrs	"	f	2	12

	POST OFFICE		CON.	LOT
Blanchard Jos	Belle River	f	1	16
Blanchard Joseph,	Puce	f	erp	5
Blanchitte Ant'e	Woodslee	f	1	18
Bloss F jr,	Belle River	t	erp	7
Bloss F sr	"	f	erp	7
Boggs Robert, S	Woodslee	t	1	25
Boileau S,	Belle River	f	1	10
Bondy Joseph	"	t	1	6
Bouteiller F P	"	f	1	2
Brandon C K,	Detroit	f	epc	1
Brown Orlando,	Essex	t	5	27
Bruette P,	Pike Creek	t	wpc	4
Bruette T	"	t	wpc	2
Bufford Simon,	Woodslee	f	nmr	13
Bunn Charles jr,	Essex	f	ntr	289
Bunn Charles sr	"	f	str	289
Bunn George	"	f	str	289
Burton James	"	t	str	290
Cada Jerome,	Pike Creek	f	epc	4
Cada Joseph,	Puce	f	5	13
Cada J B,	Pike Creek	f	wpc	3
Campeau C	"	f	wpc	1
Cannada A,	Puce	f	erp	7
Carnahan Elias,	Essex	t	ntr	285
Carter D G,	Puce	t	5	11
Carter Sarah E Mrs	"	f	5	11
Carter S P	"	t	erp	7
Chamberlin G,	Belle Riv	t	erp	4
Champagne P,	Puce	f	wpc	7
Charland John,	Windsor	f	1	3
Charon A,	Belle River	f	1	3
Chittle Charles,	Maidstone	f	9	15
Chittle Edward	"	f	9	15
Chittle Michael	"	f	9	14
Choven C,	Puce	f	4	11
Chovan N	"	f	erp	3
Christie H Mrs,	Essex	f	3	28
Chickner John,	Belle Riv	f	2	14
Chickner J W	"	f	2	14
Cline W H,	Elmstead	f	7	16
Coats T A,	Essex	f	ntr	288
Coats T C	"	t	ntr	288
Colenutt W W	"	f	6	25
Colwell Samuel,	"	f	4	26
Conroy Ann Mrs	Maidstone	f	3	16
Conroy Stephen	"	f	7	15
Conway Bernard	Woodslee	f	1	20
Conway Hugh	"	f	nmr	18
Conway James	"	f	nmr	21
Cooke T,	Belle River	t	2	11
Corbett P,	Puce	f	wrp	2
Cornette Charles,	Belle R	f	1	4
Costigan Dan,	Maidstone	t	smr	5

FERRY'S SEEDS are Known Everywhere, Sold Everywhere, Grown Everywhere.

	POST OFFICE		CON.	LOT
Cote J,	Puce	f	wrp	6
Coutts R Mrs	"	f	erp	G
Cowan Eliza Mrs,	Essex	f	5	28
Cox Joseph	"	t	ntr	290
Cox Sam,	South Woodslee	t	1	22
Cratz J,	Pike Creek	f	wpc	4
Cratz Mary Mrs	"	f	wpc	4
Cray John,	Belle River	f	1	1
Croft Robert,	Maidstone	f	nmr	2
Croft Wm	"	t	nmr	2
Cronmuller G jr,	Belle Rvr	t	3	16
Cronmuller G sr	"	f	3	16
Cronmuller H	"	t	3	16
Cromuller M	"	t	3	16
Crozier T,	Puce	f	wrp	4
Cummiford W S,	S Wo'dslee	f	1	24
Dahl Wm,	Woodslee	f	2	17
Dam G,	Pike Creek	f	wpc	G
Dam J	"	f	wpc	6
Dam M	"	t	wpc	G
Damm Joseph,	Elmstead	t	7	13
Daniher Cor,	Maidstone	f	ntr	290
Daniher James	"	f	nmr	5
Deniher J P	"	f	8	19
Daniher Patrick	"	f	nmr	5
Daniher Wm	"	f	nmr	5
Davis Norman S	Woodslee	f	1	24
Dawson John,	Essex	f	smr	5
Deehan James,	Maidstone	f	ntr	291
Demarce L,	Belle River	t	1	4
Demarias E,	Pike Creek	t	wpc	1
Denney Jos,	Belle River	f	1	14
Dennis Alex, S	Woodslee	t	2	26
Dennis Cortland	"	f	2	26
Denoma Cyral,	Belle Rvr	t	1	2
Dilkes Eliza, S	Woodslee	f	2	29
Dishbourg Theo,	Belle Rvr	f	1	13
Dixon J C,	Essex	f	smr	15
Dixon J R	"	t	5	17
Dixon W C,	Maidstone	f	9	9
Donnelly John,	Puce	f	erp	3
Donovan Den's,	Maidstone	f	nmr	9
Donovan Mich,	Woodsleef		smr	21
Donovan Patrick,	Detroit	f	smr	21
Donovan Pat,	Maidstone	f	nmr	9
Dougal D,	Essex	f	str	289
Doyle J E,	Maidstone	f	smr	3
Doyle W T	"	f	smr	3
Dufraine P,	Puce	f	wbr	2
Dumouchelle F,	Pike Crk	f	wpc	1
Dupee A,	Belle River	f	1	15
Dupee Joseph	"	f	1	15
Dupee Moses,	Puce	f	erp	4

	POST OFFICE		CON.	LOT
Eaton E	Puce	f	5	11
Ebbinghaus E,	Woodslee	f	nmr	16
Ebbinghaus Julius,	Belle Rt		2	16
Elliott James,	Essex	t	ntr	284
Ellis James	"	f	str	288
Ellis John	"	f	str	288
Ellis J F	"	t	9	28
Ellis Robert	"	f	str	288
Ellis Samuel	"	f	str	288
Ellis S J	"	t	str	288
Ellis Thomas	"	f	str	288
Ellis Wm	"	f	str	288
Elwood W H,	Puce	f	erp	3
Evans Joseph,	Woodslee	f	smr	13
Fair Frank,	Sth Woodsleef		2	28
Fair Thomas	"	f	1	26
Fallen Stephen,	Detroit	f	5	18
Farrell Andrew,	Woodsleef		smr	13
Farrell Dennis	"	f	smr	15
Farrell Thomas	"	f	smr	13
Fitch Cornelius,	Pike Ck	t	epc	7
Fitch Sylvester,	Essex	t	5	24
Fitch W,	Pike Creek	t	epc	7
Flanery Pat,	Maidstone	f	smr	6
Frank C,	Pike Creek	t	wpc	6
Frank John	"	f	wpc	6
Franklin G H,	Elmstead	t	C	
Franklin W H,	Pike Creek	t	C	
Frvsinger Joseph,	Essex	f	ntr	290
Fuerth Frances,	Woodslee	f	3	19
Fuerth F B	"	f	2	18
Fuerth Henry	"	f	3	19
Galloway Wm	"	f	smr	22
Gaughan John	"	f	7	18
Gaughan Dominick	"	f	smr	19
Gauthier Alfred,	Belle Rvr	t	2	15
Gauthier Frank,	Elmstead	f	6	13
Gauthier Joseph	Tecumseh	f	wpc	6
Gauthier Julius,	Elmstead	f	6	13
Gauthier J C,	Pike Creek	f	6	14
Gauthier N	"	f	wpc	6
Gauthier Robert,	Elmstead	f	6	13
Gillespie W,	Pike Creek	f	wpc	8
Girard Emily Mrs,	Detroit	f	erp	7
Girard Francis,	Belle River	f	1	12
Girard Henry	"	f	1	12
Girard Henry sr	"	f	wrb	1 2
Girard H jr,	Pike Creek	f	wrp	7
Girard Joshua,	Belle River	f	1	15
Girard Julian	"	f	1	17
Girard J F	"	f	1	6
Girard Lawrence	Woodsleef		2	18
Girard Louis	"	f	2	18

GOLD MEDAL KARN PIANOS AND ORGANS, SUPERIOR TO ALL OTHERS

WRITE FOR A CATALOGUE. Address, D. M. FERRY & CO., WINDSOR, ONT.

	POST OFFICE		CON.	LOT
Girard Moses,	Belle River	t	1	17
Girard Onesiam	"	t	1	12
Girard Wm	"	f	2	17
Gosnell Lawrence,	Essex	f	ntr	286
Goulet George,	BelleRiver	f	1	12
Granger Joseph	"	t	1	16
Granger Zepherin	"	t	1	16
Grant Daniel,	Pike Creek	t	wpc	G
Grant Duncan	"	t	wpc	G
Grant Jenett Mrs	"	f	wpc	g8
Grant T	"	f	wpc	G
Gray Nancy Mrs,	Puce	f	5	11
Greaves John,	Essex	f	10	27
Green Alem	"	f	7	18
Greenway Wm	"	f	ntr	285
Griffith C Mrs	"	f	1	24
Griffith Geo, S	Woodslee	f	1	24
Griffith M Mrs,	Detroit	f	ntr	188
Griffith S Mrs,	Essex	f	5	14
Gunn Alex,	North Ridge	f	3	25
Hall John,	Essex	f	6	26
Hanes Chas,	SthWoodslee	f	1	25
Hayes Harry,	Woodslee	t	nmr	21
Hayes James jr,	Essex	f	7	24
Hayes James sr	"	f	7	24
Hedrick A,	South Woodsleet		1	24
Hedrick Henry	"	f	1	24
Heil Adam,	Belle River	t	2	15
Henry J P,	South Woodsleet		1	24
Henry Matthew,	Woodsleef		smr	18
Hensman David,	Essex	f	str	285
Hensman Wm	"	f	9	29
Herbert Hillier,	Tecumsehf		9	13
Herbert Joseph	"	f	9	13
Herbert Peter	"	f	9	13
Hersey John,	Essex	f	5	14
Hicks Charles	"	f	nmr	13
Hicks George,	PikeCreek	f	7	16
Hicks Henry,	Essex	f	6	15
Hicks Nicholas	"	f	6	15
Hicks Wm	South Woodslee	t	2	29
Hill Joseph,	Essex	t	4	27
Hill Joseph,	Maidstone	f	str	290
Hill Wade,	Windsor	f	wrp	
Hillier Isaac, S	Woodslee	f	smr	18
Hills Robert,	Tecumseh	t	7	18
Hinchy B Mrs,	Maidstone	f	smr	6
Hobbs W,	Pike Creek	t	wpc	1
Hodges I	"	t	wpc	7
Hodges J C,	Essex	f	6	13
Hodges ML Mrs,	Pike Crkf		wpc	7
Hogan Fraicis,	Woodslee	f	nmr	19
Hogan J A	"	f	1	24
Hogan R Mrs,	Sth Woodsleef		1	24
Holway T,	Puce	t	wrp	G
Hopgood Arthur,	Essex	f	str	285
Hopgood Henry	"	f	ntr	285
Hostein John jr,	Woodsleet		nmr	17
Hostein John sr	"	f	nmr	17
Howard Edward,	Windsorf		wrp	
Howell Henry,	Essex	f	5	29
Hunt Geo,	South Woodsleef		2	26
Huston Thomas,	Essex	f	smr	10
Hutzel Henry,	BelleRiverf		2	17
Hutzel Michael,	Woodsleef		3	18
Hyland Albert,	Essex	f	10	28
Hyland James,	Woodslee	f	3	28
Hyland J W,	Essex	f	10	28
Hyland Samuel jr	"	f	4	26
Hyland Samuel sr	"	f	4	26
Jabin F,	Puce	f	wrp	1 2
Jackson John	"	f	5	13
Jackson Louis,	BelleRiverf		2	13
Jacques Eugene,	Elmsteadf		7	15
Jacques J,	Pike Creek	f	epc	G
Janisse Charles,	Walkerv'ef		1	8
Janisse Cloff aus	BelleRiverf		1	6
Jarbin G,	Elmstead	f	epc	2
Jenkins A Mrs,	S Woodsleef		1	24
Jenkins J	"	f	3	24
Jenkins Joseph	"	f	3	26
Jenkins M Mrs	"	f	1	24
Jenkins Wm	"	f	2	24
Johnston N,	Pike Creek	t	wpc	7
Johnston W J,	Essex	f	7	25
Jones A.	Elmstead	t	epc	10
Jones Edward	Essex	f	nmr	7
Jones Joseph	"	f	nmr	7
Jones J H	"	f	6	27
Jones Robert	"	f	ntr	289
Joyce W R,	North Ridgef		3	28
Juneau Anselme	Wo'dsleef		1	20
Kana Pat sr,	Maidstone	f	nmr	4
Kane Bernard,	Essex	f	smr	11
Kane James,	Maidstone	f	nmr	4
Kane Lawrence	"	f	smr	4
Kane L E,	Tecumseh	f	9	14
Kane P J,	Pike Creek	f	10	18
Kane T F,	Maidstone	f	10	18
Kane Wm,	Essex	f	6	24
Kendrick Edw,	Woodslee	f	6	24
Kendrick James,	Essex	f	smr	7
Kennedy Thomas	"	t	ntr	288
Kenyon Chas,	Sth Woodslee	f	2	25
Kerr John sr,	Maidstone	f	9	16
Kerr J W	"	f	8	13

KARN PIANOS AND ORGANS ARE WARRANTED FOR SEVEN YEARS

FERRY'S SEEDS are Known Everywhere, Sold Everywhere, Grown Everywhere.

	POST OFFICE		CON.	LOT
Kerr Sarah Mrs,	Essex	f	nmr	8
Kerr Wm, Pike	Creek	f	8	13
King Hermidas	"	f	8	14
King John, Woodslee		f	2	15
Lachance John,	Puce	f	wpc	D
Lachance J D	"	t	wpc	D
Lachappelle B, Belle	River	f	1	16
Lacharite Geo, Sandwich		f	1	10
Ladouceur G, Belle	River	f	1	15
Lafave Narissi,	Puce	t	5	16
Laforet Alex, Belle	River	t	1	10
Laird J S,	Essex	f	4	27
Laliberte Noe, Belle	River	f	bk	E
Lalond Joseph	"	f	1	1
Lampman Peter	Oxford C	tef	2	28
Landgraff John, Belle	Rvr	t	2	12
Landgraff Michael jr	"	f	3	11
Landgraff Michael sr	"	f	2	12
Langley Peter,	Essex	f	6	16
Lankin A, South	Woodslee	f	5	16
Lankin Samuel Belle	River	t	erp	6
Lappan C Mrs,	Puce	f	wpc	1
Lappan Edward,	Detroit	f	erp	4
Lappan G	Puce	t	wrp	1
Lappan J	"	f	wrp	1
Laturno H, Pike	Creek	f	wpc	g9
Laturno X	"	f	wpc	G
Lawrence L,	Detroit	f	wpc	G
Lawson Hamilton,	Essex	f	nmr	6
Lawson James	"	f	7	18
Lee John	"	f	6	26
Lee Wm	"	f	ntr	287
Lee W E	"	f	6	26
Leffler F, Pike	Creek	t	epc	2
Leffler Geo. Sth	Woodslee	f	3	25
Leffler H, Pike	Creek	f	epc	2
Lennix T	Puce	f	wrp	1
Lesperance A,	Elmstead	f	wpc	8
Lesperance A E, Pike	Crk	t	wpc	8
Lesperance G	Puce	t	5	12
Lesperance Jacques	"	f	4	14
Lesperance Louis Pike	Crk	f	wpc	1
Lesperance P	"	t	epc	4
Lesperance Pet,	Woodslee	f	5	16
Liuton James	Essex	f	nmr	6
Little Charles jr	"	f	ntr	291
Little John	"	f	ntr	291
Little Nelson,	Maidstone	f	ntr	290
Little Robert	"	f	str	291
Little Wm	"	f	str	291
London Geo, Sth	Woodslee	t	2	24
London M A Mrs	"	f	2	24
Lonzon P, Pike	Creek	f	epc	1

	POST OFFICE		CON.	LOT
Lucas J W	Puce	f	4	11
McAuliffe Mich,	Woodslee	f	smr	16
McAuliffe M J	"	f	smr	16
McCann And,	Maidstone	f	nmr	5
McCann John	"	f	ntr	292
McCann Michael	"	f	smr	2
McCann Patrick	"	f	ntr	290
McCann Patrick,	Puce	f	smr	3
McCann Thomas,	Essex	f	smr	11
McCloskey J,	Woodslee	f	3	28
McCloskey Wm	"	f	nmr	11
McCrae J	Puce	t	5	12
McDowell Alex	Maidstone	f	8	17
McDowell John	"	f	nmr	3
McDowell Robert	"	f	9	18
McEnteer Alf,	Woodslee	t	nmr	20
McEnteer J, Sth	Woodslee	f	1	24
McEnteer Johnsr,	Windsor	f	nmr	20
McGinnis D L,	Puce	f	4	15
McGuire Tim,	Maidstone	f	nmr	
McHugh E Mrs,	Woodslee	f	5	17
McHugh Francis	"	f	nmr	11
McHugh James	Maidstone	f	nmr	11
McHugh John	"	f	smr	8
McHugh Mich	Woodslee	f	nmr	22
McIntyre John	"	t	4	17
McLean B Mrs	Maidstone	f	nmr	1
McLean John,	Essex	f	6	16
McLeod Malc Belle	River	f	4	13
McMurran Jos,	Woodslee	f	1	19
McPharlain A,	Maidstone	f	nmr	8
McPharlain Ed	Woodsleef		nmr	12
McPharlain Jas.	Maidstone	f	nmr	9
McPharlain John	"	f	nmr	9
McPharlain J J,	Woodslee	f	smr	11
McPharlain M Mrs	"	f	smr	11
McPharlain P,	Maidstone	f	nmr	10
McPharlain PJ	Woodsleef		nmr	12
McPharlain P Mrs	Maidst'e	f	nmr	10
McSherry George	Essex	f	3	27
Maher John,	Woodslee	f	smr	19
Mahon Martin,	Maidstone	f	6	18
Maisonville W F,	Elmstead	f	epc	1
Maitre C	"	f	8	11
Maitre Charles	Maidstone	f	ntr	292
Maitre Cyrille,	Tecumseh	f	6	14
Maitre M	Elmstead	f	8	11
Major J	Puce	t	wrp	5
Major P	"	f	wrp	5
Manchester C, S	Woodslee	t	1	28
Mansell Joseph	"	f	2	25
Marcort George	Woodsleef		3	18

BUY ONLY THE RELIABLE AND POPULAR KARN PIANO & ORGAN

WRITE FOR A CATALOGUE. Address, D. M. FERRY & CO., WINDSOR, ONT.

KARN PIANOS RECEIVED THE GOLD MEDAL JAMACIA EXHIBITION, 1891

	POST OFFICE	CON.	LOT
Marentette D,	BelleRiver t	1	5
Marentette Fred'k	" t	1	2
Marentette Henry	" f	1	9
Marentette Jas,	Pike Creek f	1	5
Marentette Pat,	BelleRvr f	1	7
Marentette Phillip	" f	1	5
Markart Francis	" f	3	16
Markham S Miss	" f	1	1
Martin A	Elmstead f	6	11
Martin Agustine,	BelleRvr f wbr	1	2
Martin E	Elmstead f	6	12
Martin John,	BelleRiver f wbr	1	2
Martin Wm	Puce f wrp		G
Martindale A	" t wrp	1	3
Martindale M Mrs	" f wrp	1	3
Martindale W	" t wrp	1	3
Massey Israel	" f	5	15
May E	Tecumseh f wpc		4
May Elyseum,	Pike Creek f wpc		2
May F	" f wpc		1
May P	" f epc		1
May T	" f wpc		4
Mayrand J	" t wpc		1
Menard Peter,	Belle River f erp		5
Mero Charles,	Pike Creek f wpc		G
Miller G	Puce f wrp		4
Miller John,	Belle River f	2	14
Miller John	Puce f erp		7
Miller W	" t wrp		4
Mills Laughlin,	Sth Wood'ef	1	27
Mitchell J H,	Woodslee f smr		22
Montgomery C Mrs	" f nmr		18
Montgomery D,	S Woodsl'ef	2	25
Montgomery J,	Woodslee f nmr		18
Mooney Rich,	Maidstone f	9	19
Moore M Mrs,	Belle Rvr f	2	1
Moran Bernard,	Woodsleef	4	16
Moran Daniel	" f	5	19
Moran John	" f	5	17
Moran Patrick,	Maidstone t	5	19
Morand H	Sandwich f	10	12
Morand J	" f	10	13
Morton Alex,	Maidstone f nmr		6
Morton Lizzie Miss.	Detroit f nmr		6
Mosseau Ragis,	BelleRiver f	2	11
Mousseau Alexander	" f	2	14
Mousseau Edward,	N R f	5	16
Mousseau Geo,	BelleRiver f	7	14
Mousseau Jeremiah	" f	7	14
Mousseau Joseph	" f	2	13
Mousseau Narcisse	" f	2	12
Mousseau Nazaire	" f	7	14
Moynahan John,	Tecumseh f smr		6
Murray John,	Woodslee f smr		22
Murray Wm	" f smr		20
Naylor C E	Essex f	4	25
Naylor James	" f	5	28
Nesbitt Wm	" f str		286
Nesbitt W J	" f utr		286
Nevin A	Elmstead f	8	13
Nevin H	" f	8	12
North E Miss,	S Woodslee f	1	25
O'Brien John,	Woodslee f nmr		16
O'Connor M Mrs,	Detroit f nmr		22
Oakey S E	Essex t	4	27
Ouellette Albert,	BelleRvr f	1	6
Ouellette Eugene	" t	1	9
Ouellette John	" t	1	9
Ouellette Peter	" t	1	6
Paisley Thomas,	Woodsleef	2	18
Palmer Russell,	Puce f wrp		G
Papineau Ant,	BelleRiver f	1	9
Papineau Joseph	" f	1	3
Papineau J W	" t	1	14
Papineau Moses	" f	1	1
Papineau M Mrs	" f	1	14
Parent A	" f	1	3
Parent Albert	" f	1	3
Parent E,	Tecumseh f wpc		2
Parent Israel,	Belle Riverf	1	4
Patillo G,	Puce f wrp	1	4
Patillo Mary Mrs	" f wrp		3
Pearce Thos,	Sth Woodsleef smr		22
Pearce Wm	" f	2	27
Pempraise H,	Tecumseh f wpc		6
Perkin Richard,	Essex f utr		282
Perry Albert	" f str		290
Peters C,	Pike Creek f wpc		2
Pfahler Mich,	BelleRiverf	2	12
Phillips John,	Maidstone f	6	18
Phillips Joseph	" f	8	18
Phillips Thomas	" f nmr		7
Phillips Wm,	Essex t	6	19
Pinkerton Levi	" t	3	26
Plant Alfred	" t	5	24
Plant Cyrus,	Puce f	2	11
Plant Edward,	Woodslee f smr		15
Plant Joseph,	BelleRiver f bk		4
Plant Oliver,	Woodslee f smr		14
Plant Thomas,	BelleRiverf erp		6
Plant Thomas,	Woodslee f nmr		14
Poisson Edward,	BelleRvr t	2	16
Poisson Joseph	" f	1	17
Poisson Joseph,	Woodsleef	1	17
Poisson Thos,	Belle Riverf	1	12
Poisson T G	" f	1	13

FERRY'S SEEDS are Known Everywhere, Sold Everywhere, Grown Everywhere.

	POST OFFICE		CON.	LOT
Potter David, Maidstone		f	8	19
Potter W H	"	f	nmr	3
Power Michael	"	f	7	17
Price A, Pike Creek		t	epc	6
Price Edward	"	t	wpc	7
Price James, Elmstead		t	7	13
Price John, Pike Creek		t	7	13
Price John, Puce		t	4	12
Price J E, Pike Creek		t	wpc	7
Price Wm, Elmstead		f	7	13
Purvis David, Belle Riverf			4	13
Purvis Dolway	"	f	wbrl	1
Purvis John	"	f	4	14
Queen Andrew, Essex		f	4	27
Queen J S, Maidstone		f	3	25
Quinlin E Mrs, Essex		f	smr	6
Quinlan James	"	f	smr	6
Quinlan Philip	"	f	smr	6
Randall A, Pike Creek		t	wpc	8
Reebe George, Woodslee		f	2	19
Renaud Alexander, Puce		f	6	16
Renaud Jacques, BelleRvrf			bk	
Renaud John, Woodslee		f	6	18
Renaud J J	"	f	5	17
Rees H C	"	f	smr	14
Rhodes Hy, Sth Woodsleef			1	20
Rice James	"	f	1	29
Robillard O, Tecumseh		f	8	11
Robinson E Mrs, Essex		f	6	27
Robinson James	"	f	ntr	283
Robinson Jas, Maidstone		f	smr	1
Robinson John, Essex		f	ntr	284
Robinson Joseph	"	f	ntr	284
Robinson J K Mrs	"	f	ntr	284
Robinson T, Elmstead		t	7	11
Robson John, Sth Woodsleef			smr	21
Rorke Robert	"	f	1	24
Roth George, Belle Rivert			3	12
Roulier M, Elmstead		f	D	D
Roulier R, Tecumseh		t	epc	1
Rouke D M, Belle River		f	S	2
Rouke Jas jr, Pike Creek		f	1	1
Rourke James sr, Belle R		f	3	15
Ruggaber Paul, Pike Crk		f	wpc	5
Russell G B Detroit		f	epc	G
Rustin Robert, S Woodsleef			1	20
Ryan J Pike Creek		f	wpc	9
St Clair Wm, Woodslee		f	nmr	13
St Louis A Tecumseh		f	wpc	9
St Peter Eusebe, Belle Rvrf			1	14
St Peters Joseph	"	t	1	14
Schooley Wm, Woodslee		f	nmr	22
Scolfield Thos, BelleRiverf			bk	

	POST OFFICE		CON.	LOT
Scott Abraham, Puce		f	erp	7
Scott A T, Pike Creek		f	8	12
Scott A sr	"	f	epc	9
Scott G	"	t	epc	9
Scott H	"	f	8	12
Scott John Puce		f	4	11
Scully James, Maidstone		f	smr	2
Scully John	"	f	nmr	2
Scully Michael	"	f	smr	2
Sequin Joseph, Tecumseh		f	5	15
Sequin Moses	"	f	6	14
Seymour R F Essex		t	3	26
Shackleford W, Windsor		f	epc	9
Shanahan Ed, Maidstone		f	6	18
Shanahan John	"	f	7	19
Sheridan John, Woodslee		f	nmr	15
Slattery Michael, Detroit		f	smr	19
Smith E J, Sth Woodslee		f	2	28
Smith John Essex		t	str	290
Smith J E, Sth Woodslee		t	4	24
Smith M Mrs Essex		f	str	290
Smith Nathan, S Woodsleet			2	26
Smith Simeon, Essex		t	6	27
Smith Thomas	"	f	3	26
Smith Wm, Sth Woodsleef			1	26
Smith W B	"	f	2	26
Smith W D	"	t	1	24
Standish J G, Windsor		f	4	15
Stephenson Harry, Essex		f	7	15
Stevenson James	"	t	5	27
Stevenson Robert	"	f	ntr	281
Stickwood James	"	t	3	27
Stone Moses Puce		f	erp	4
Stover S Windsor		f	wrp	G
Stowe Henry jr, Essex		f	7	15
Stowe Henry sr	"	t	7	15
Stowe Salem Elmstead		f	5	13
Strong John Essex		f	4	27
Struthers B, Pike Creek		f	epc	9
Summerville W sr, Puce		f	erp	7
Suzor M Pike Creek		f	epc	1
Sylvester Geo, Tecumseh		f	8	14
Taylor A D, Woodslee		f	smr	20
Taylor John Essex		f	ntr	287
Taylor J A, Sth Woodslee		f	1	25
Taylor J Mrs	"	f	1	25
Taylor Mar Mrs, Belle Rvrf			erp	7
Taylor Mr Essex		t	ntr	293
Taylor W G, Woodslee		f	smr	18
Teakle Thomas, Sandwich		f	smr	12
Teller Ergule, BelleRivert			1	3
Thomas Sey, Woodslee		f	nmr	16
Thompson George, Essex		t	5	26

BUY ONLY THE RELIABLE AND POPULAR KARN PIANO & ORGAN

WRITE FOR A CATALOGUE. Address, D. M. FERRY & CO., WINDSOR, ONT.

KARN PIANOS AND ORGANS ARE WARRANTED FOR SEVEN YEARS

	POST OFFICE		CON.	LOT
Tiffis Alexander	Puce	f	4	11
Totten Joseph,	Woodsleef		smr	16
Totten Thomas	"	f	smr	17
Totten W A	"	f	smr	17
Tousenant G,	Pike Creek	f	wpc	7
Tousignant Norcis,	Puce	f	1	7
Tulley Thomas	Essex	t	5	28
Vanatter J W,	SWoodsleef		3	24
Vanavery A W	"	f	1	25
Vickard August,	Woodsleef		nmr	19
Villaire H,	Pike Creek	f	epc	3
Vivier Eli	Puce	f	4	11
Vivier G	"	f	wrp	3
Vivier H	"	f	wrp	3
Vivier Henry	"	f	4	12
Walker E	Windsor	f	2	13
Wallace W	Puce	f	wrp	1
Walls David	"	f	5	14
Walls Henry	"	f	5	14
Walls John	"	f	5	13
Walls Matthew	"	f	5	13
Warner C E	Detroit	f	7	11
Washington G,	Puce	f	erp	7
Webster Thos	Maidstone	f	str	290
Welsh E	Detroit	f	2	15
Westlake G,	Pike Creek	t	wpc	10
Westlake W,	Elmstead	t	wpc	10
Whitney D	Essex	f	ntr	285
Whitson Thos,	Maidstone	f	8	19
Wilding James,	Essex	f	7	15
Wigle H F	"	f	ntr	288
Wigle Richard	"	f	ntr	289
Wilcox Samuel,	Woodslee	f	1	19
Wilcox Wm,	Sth Woodslee	f	1	25
Wilson A	Essex	f	7	25
Wilson Alex jr	Maidstone	f	nmr	1
Wilson Alexander sr	"	f	nmr	1
Wilson Andrew	"	t	nmr	1
Wilson James	"	t	nmr	1
Wilson John	Essex	f	ntr	287
Wilson Kenneth	"	f	ntr	287
Wintermute G A,	Belle Rvr	f	3	13
Wintermute P	"	f	3	14
Wismer A E	Essex	f	smr	9
Wismer E E	"	f	smr	9
Woltz Alfred,	SWoodslee	f	2	25
Woltz George	"	f	3	25
Woltz Louis	"	f	smr	20
Wood Andrew,	Maidstone	f	8	16
Wray Abraham,	Puce	f	5	15
Wray Jane Mrs	"	f	5	14
Wray Philip	"	f	5	15
Wright A H	Essex	f	str	286
Wright J H	Puce	f	epc	10
Wright Wm,	Belle River	t	1	10
Wyatt Jonathan,	Pike Crk	f	wpc	G
Wyatt J H	Essex	t	str	287
Young M L,	Sth Woodslee	t	1	24

MALDEN TOWNSHIP.

The address given after each name is the post office address.

ABBREVIATIONS—f. Freeholder ; t. Tenant.

	POST OFFICE		CON.	LOT
Allan Sarah,	Amherstburg	f	8	94
Amlin Francis	"	f	6	50
Amlin James	"	f	6	50
Amlin Peter	"	t	5	44
Anderson George	"	f	7	65
Anderson John jr	"	f	3	32
Anderson John sr	"	f	6	71
Anderson Robert	"	f	4	38
Anderson Thomas	"	f	5	49
Armitage Thomas	Harrow	f	3	30
Arner George	Amherstburg	f	5	53
Arner Lewis	"	f	5	53
Arquette Israel,	Vereker	t	9	95
Arquette Louis	"	f	9	95
Atkin Abner	Amherstburg	f	8	90
Atkin Gore	Amherstburg	f	8	89
Atkin G E	"	f	8	88
Atkin Henry	"	f	8	89
Atkin Robert	"	f	8	89
Atkin Susan	"	f	8	89
Atkin Wellington	"	f	8	88
Atkin Wm	"	f	8	90
Atkinson George	"	f	3	23
Atkinson James	"	f	2	21
Atkinson John,	Detroit	f	bi	
Atkinson Rich,	Amherstb'g	f	4	39
Atkinson R J	"	f	2	21
Atkinson W D	"	t	4	39
Baby R A	Windsor	f	5	44
Bachand Mich,	Amherstburg	f	6	76

FERRY'S SEEDS are Known Everywhere, Sold Everywhere, Grown Everywhere.

	POST OFFICE		CON.	LOT
Bailey Amos	Amherstburg	f	7	82
Bailey C A	"	f	8	89
Bailey J C	"	f	7	81
Bailey M A,	Vereker	f	9	100
Bailey Thomas,	Amherstburg	f	6	67
Bailey W A	"	f	7	81
Barron Athanase	"	t	3	30
Barron Charles	"	f	6	57
Barron Edward	"	f	6	57
Barron Frederick	"	t	3	30
Barron J D	"	f	6	63
Barron Patrice	"	t	2	23
Barron Thomas	"	f	8	93
Bastien Gilbert	"	t	3	32
Bastien Paschal	"	f	3	31
Beaudoin Antoine	"	f	1	14
Beaudoin Edward	"	f	1	14
Beaudoin Francis	"	f	6	63
Beaudoin Joseph jr,	Comet	f	7	65
Beaudoin Joseph sr	"	f	7	65
Beaudoin J H,	Amherstburg	f	1	14
Beaudoin Laurent	"	f	6	63
Beaudoin Napoleon	"	f	7	65
Beetham C W,	Vereker	f	9	101
Beetham Mary	"	f	9	101
Beetham Wilburn	"	f	9	101
Bell F F,	Amherstburg	f	5	48
Bell J S,	Vereker	f	9	100
Bell Mary B,	Detroit	f	9	100
Bell W B,	Vereker	f	9	100
Berger C J,	Detroit	f	1	4
Bertrand Gilbert	Amherstb'g	f	2	23
Bertrand Simon	"	f	2	23
Bondy Adolphus	"	t	5	44
Bondy Frederick	"	t	5	46
Bondy Hilaire,	Vereker	f	8	93
Bondy James	"	f	8	93
Bondy Patrice	"	f	9	95
Bondy Victor,	Amherstburg	t	5	44
Bordineau Michael	"	f	2	23
Borrowman Wm	"	f	2	22
Botsford Colin	"	f	3	25
Botsford D K	"	f	3	25
Botsford Henry	"	f	3	25
Botsford Walter	"	t	3	25
Bottoms John,	Vereker	t	8	93
Boufford Alexander	"	f	8	91
Boufford David,	Amherstb'g	f	7	78
Boufford Dennis	"	t	7	80
Boufford Joseph	"	f	6	74
Boufford J B	"	f	7	79
Boufford Michael	"	f	7	79
Boussie Hilaire	"	f	6	73
Boussie Joseph,	Amherstb'g	f	6	73
Boyce Macaulay	"	f	2	21
Boyle Abram	"	f	1	16
Boyle George	"	f	1	12
Boyle James	"	f	1	16
Boyle Thomas	"	f	1	4
Bratt Alfred	"	t	7	59
Bratt Arthur	"	f	1	4
Bratt Charles	"	f	5	51
Bratt George	"	f	3	31
Bratt G A	"	f	2	20
Bratt Herbert	"	f	1	7
Bratt John	"	f	7	59
Bratt J J	"	f	3	31
Brothers Henry	"	f	7	78
Brothers John	"	f	7	78
Brown Robert	"	t	2	24
Brush Claredon,	Comet	f	7	62
Brush C D	"	f	7	59
Brush Frank,	Amherstburg	t	4	36
Brush F R,	Comet	f	7	59
Brush G C,	Amherstburg	f	6	71
Brush Herman	"	f	7	62
Brush L C	"	f	3	30
Brush Margaret	"	f	4	36
Brush N V	"	f	4	36
Brush Stephen,	Comet	f	7	62
Brush Sylvester,	Amherstb'g	f	6	71
Burk J D	"	f	2	23
Burtley Wm	"	f	1	4
Cadaret Donus	"	f	6	76
Cadaret P L	"	f	6	76
Caldwell James	"	t	2	22
Caldwell J M	"	f	cg	
Caldwell Wm	"	f	3	26
Callum Alexander,	Windsor	f	1	5
Campbell Dun,	Amherstb'g	f	3	32
Campbell P D	"	f	4	42
Campbell Wm	"	f	5	48
Charette James	"	t	3	27
Colborne Albert	"	f		ki
Colborne James	"	f	1	5
Collison Albert,	Comet	t	7	62
Collison Robert	"	f	7	62
Collison Sherman,	Harrow	t	7	62
Coste N A,	Amherstburg	f	1	4
Countiss Robert,	Vereker	f	8	89
Cousins John,	Amherstburg	f	4	41
Coyle John	"	f	4	43
Cranston George	"	t	1	4
Currans Charles,	Harrow	f	9	99
Darrah Janet,	Amherstb'g	f	7	77
Davis D R	"	f	8	91

COLD MEDAL KARN PIANOS AND ORGANS, SUPERIOR TO ALL OTHERS

WRITE FOR A CATALOGUE. Address, D. M. FERRY & CO., WINDSOR, ONT.

	POST OFFICE		CON.	LOT
Delisle Henry	Amherstburg	f	6	74
Delisle J B	"	f	6	74
Delisle Richard	"	f	7	78
Deneau Alfred	"	t	3	26
Deneau Antoine	"	f	5	54
Deneau J F	"	t	3	27
Deneau Mary	"	f	6	68
Deneau Oliver	"	f	6	68
Deneau Peter	"	t		cg
Deneau Peter jr	"	t	1	12
Deneau Philip	"	t	6	68
Deneau Thomas	"	t	8	91
Deslippe Henry	"	t	5	47
Deslippe Isaac	"	f	6	75
Deslippe James sr	"	f	6	74
Deslippe J O	"	t	6	74
Deslippe Marcel	"	f	6	74
Dorsey Robert	"	t	6	70
Dowler Herbert,	Comet	f	7	62
Dowler Julia	"	f	7	59
Dowler T E,	Amherstburg	f	7	59
Dowler T A	"	t	5	49
Dowler Wm	"	f	7	59
Dowler W A	"	f	4	38
Driffill Wm	"	f	3	31
Dube Alexander jr	"	f	5	46
Dube Alexander sr	"	f	5	46
Dube Charles	"	f	5	46
Dube Eli	"	f	5	46
Dube Henry	"	t	6	75
Dube John jr	"	f	5	46
Dube John sr	"	f	5	46
Dube Solomon	"	f	5	46
Dufour John	"	f	6	76
Dunn George	"	t	1	19
Dunn John	"	t	1	19
Edgar John	"	t	7	77
Elliott Frederick	"	f	1	5
Enderby Ira	"	f	6	69
Enderby Marshall	"	t	6	69
Evans John,	Vereker	t	7	80
Falls F M,	Amherstburg	t	1	4
Falls W S	"	t	1	4
Ferris Charles,	Vereker	t	8	88
Ferris J R	"	t	8	88
Foster Elisha,	Amherstb'g	f	5	49
Foster G H	"	f	2	24
Foster Henry	"	f	5	49
Fox Albert	"	f	2	23
Fox Ellen	"	f	4	34
Fraser Simon	"	f	5	46
French Esther	"	f	6	70
Frier Isaac	"	f	4	43

	POST OFFICE		CON.	LOT
Gibb John sr	Amherstburg	f	1	16
Gibb J D	"	f	5	46
Gibb W C	"	f	3	28
Gibb W W	"	t	3	28
Gochot Aug,	West Bay City	f		23
Golden H J,	Amherstburg	f	3	25
Golden Richard	"	f	3	25
Golden Wm	"	f	2	23
Goodchild Charles	"	f		cg
Goodchild Frank	"	f		cg
Goodchild Henry	"	f		cg
Goodchild J R,	Vereker	f	7	61
Gott George jr,	Amherstburg	f	2	21
Gott George sr	"	f	3	28
Gott John	"	t	3	28
Gott W F	"	f	2	21
Goulin Solomon	"	t	1	5
Graham Henry,	Harrow	f	8	90
Grant Joseph,	Amherstburg	f	5	44
Green Martha	"	f	5	48
Green Serlanders	"	t	5	47
Greyer Wm	Harrow	f	8	90
Grondin Alexander,	Vereker	f	9	95
Haines Elbert,	Amherstburg	f	2	24
Haines John,	Detroit	f	5	44
Hamell Remie,	Amherstburg	t	1	10
Hamilton Henry,	Comet	t	7	61
Handcock Jno	Amherstburg	t	2	24
Harris George	"	f	6	64
Harris Joseph	"	f	5	52
Highwarden Eli,	Vereker	t	9	100
Honor E M	Amherstburg	f	3	26
Honor E W	"	f	1	5
Honor Henry	"	f	7	82
Honor James	"	f	6	71
Honor Joseph	"	f	4	39
Hunt Arthur	"	f	3	27
Hunt F A	"	t	3	27
Hunt John	"	t	1	8
Hunt Joseph	"	t	3	27
Hunt Wm	"	f		cg
Hurst Jonas	Vereker	t	9	100
Hutchins Francis,	Comet	f	7	84
Hutchins Silas,	Amherstburg	f	3	29
Jackson John	"	t	6	69
Jarrett Alfred	"	f	7	62
Jarrett James	"	f	6	58
Jones Henry	"	t	8	90
Kallman Herman	"	t	1	4
Keena J T	Detroit	f		bi
Lafferty Jas jr,	Amherstburg	f	1	14
Lafferty James sr	"	f	1	9
Lafferty Patrice	"	f	1	10

KARN PIANOS RECEIVED THE GOLD MEDAL JAMACIA EXHIBITION, 1891

FERRY'S SEEDS are Known Everywhere, Sold Everywhere, Grown Everywhere.

	POST OFFICE		CON.	LOT
Langlois Chris	Amherstburg	f	1	15
Langlois Clement,	Vereker	t	7	78
Langlois Greg,	Amherstb'g	f	2	24
Langlois Theodore	"	f	6	75
Laracy Margaret	"	f	1	19
Laramie Francis	"	f	4	38
Laramie George	"	t	4	41
Laurain Mary	"	f		cg
Lazarus George,	Vereker	f	9	95
Leighton P B,	Amherstburg	f	1	4
Lemay Vital,	Vereker	f	8	96
Livergood Geo	Amherstburg	f	6	64
Livergood George jr	"	f	3	28
Livergood Joseph	"	f	4	40
Livergood Nancy	"	f	1	4
Lockhart Jeremiah	"	f	3	27
Lucier Dominique	"	t	6	75
Lucier Thomas	"	t	6	75
Luckham D R	"	f	1	4
McBride Philomene	"	f		cg
McGee Alexander sr	"	f	6	72
McGee A E	"	f	5	48
McGuire Joseph	Detroit	f	7	78
McGuire Thos,	Amherstb'g	f	6	75
McKellar James,	Windsor	f	1	19
McLean Amos,	Amherstburg	t	6	64
McLean Charles	"	t	1	24
McLean John	"	f	4	40
Mahon Michael	"	t	6	76
Manson Hugh	"	f	1	10
Marentette Anthony,	Comet	t	7	60
Marentette Dominique	"	f	7	60
Marentette F N	"	f	9	102
Marentette John	"	f	8	86
Marentette Noah	"	f	9	102
Marentette Norman	"	f	8	86
Marentette Olive	"	f	8	86
Marentette Theodore	"	t	8	87
Marontate Daniel	"	t	9	102
Marshall Eliza,	Vereker	f	9	96
Martin James jr,	Amherstb'g	f	4	37
Martin Joseph	"	f	6	70
Martin Thomas	"	t	4	41
Martin Wm	"	t	8	94
Mayville Israel	"	t	1	5
Meloche Dennis	"	f	6	75
Meloche F X	"	f	4	37
Meloche Henry	"	t	8	98
Meloche Zoe	"	f	8	93
Mickle Alanson	"	t	6	58
Mickle Alexander	"	f	1	11
Mickle Andrew	"	t		cg
Mickle Ann	"	f	6	70
Mickle Charles,	Amherstb'g	t		ki
Mickle Curtis	"	f	1	18
Mickle Frederick	"	f	1	17
Mickle G L	"	f	1	11
Mickle W C	"	f	6	58
Moloney W H	"	f	7	78
Monjeau Antoine,	Vereker	t	9	97
Moore Elizabeth	Detroit	f	9	100
Moore James,	Amherstburg	t		cg
Morin Achille	"	f	7	61
Morin Felix	Vereker	f	9	96
Morin Gilbert,	Amherstburg	f	2	23
Morin Zenobie	"	f	2	23
Morrow Sarah,	Gordon	f	5	49
Ong Benjamin,	Amherstburg	f	5	50
Ong Charles	"	f	5	50
Ong Ellis	"	f	5	50
Ong Ira	"	f	5	50
Ong Leroy	"	f	4	35
Ouellette James,	Vereker	f	9	97
Ouellette Justine	"	f	9	99
Ouellette J B	"	f	9	97
Ouellette Luke	"	f	9	97
Park J R,	Amherstburg	f	8	87
Parks John sr	"	f	1	5
Parks Rebecca	"	f	7	84
Parks T H	"	f	7	83
Patton E A	"	f	1	5
Patton Judson	"	f	1	8
Patton J S	"	f	1	5
Pigeon Frederick.	Comet	f	7	61
Pigeon George,	Amherstb'g	f	5	51
Pigeon P P	"	f	5	51
Pillon Angeline,	Vereker	f	8	22
Pillon Antoine	"	f	8	92
Pillon Daniel	"	f	9	96
Pillon Eli	"	f	7	80
Pillon Victor	"	f	8	92
Pillon Wm	Comet	t	7	59
Pirie Sarah	Detroit	f	5	46
Pouget Amelia,	Vereker	f	8	92
Pouget Andrew	"	f	8	92
Pouget Dennis	"	f	8	92
Pouget Joseph	"	f	8	92
Randall J A	Detroit	f		bi
Reaume D F,	Amherstburg	f	1	12
Reaume Thomas	"	t	1	13
Renaud Alexander	"	t	6	74
Renaud Alexander,	Verekerf		9	96
Renaud Antoine	"	t	7	82
Renaud Chas sr,	Amherstb'g	t		cg
Renaud Ephraim	"	t		cg
Renaud Henry	"	t	5	46

BUY ONLY THE RELIABLE AND POPULAR KARN PIANO & ORGAN

WRITE FOR A CATALOGUE. Address, D. M. FERRY & CO., WINDSOR, ONT.

	POST OFFICE		CON.	LOT
Renaud Joseph	Leamington	t	2	23
Renaud Thomas	"	t	5	46
Renaud Zoe,	Vereker	f	9	96
Richard Alex,	Amherstburg	t	5	44
Richard Joseph jr	"	t	5	44
Richard Joseph sr	"	f	5	44
Richardson Thomas,	Comet	t	7	60
Risdale John,	Colchester	t	7	60
Risdale John	"	t	7	60
Robbins Frank,	Amherstb'g	f	1	4
Robidoux Laurent	"	f	6	73
Robidoux Louis	"	f	6	73
Robidoux Noah	"	f	6	73
Robidoux Thomas	"	f	4	43
Roi Solomon	"	t	5	46
Rondot A E	"	f	1	4
Sellars Gordon	"	f	7	66
Sellars John	"	f	7	66
Sellars Robert	"	f	7	66
Sellars Thomas,	Comet	f	7	66
Senesac James,	Vereker	t	9	95
Shaw Richard,	Amherstburg	f	4	34
Shay Catherine	"	f	6	69
Shepley Claude,	Comet	t	9	103
Shepley George	Comet	f	7	84
Shepley J F	"	f	8	87
Shepley Lawrence	"	f	7	65
Shepley Margaret	"	f	9	103
Smith John,	Vereker	f	8	89
Solway Ann,	Amherstburg	f	31	
Solway Charles	"	t	31	
Squire Oscar	"	f	ki	
Squire Wm	"	f	6	67
Taylor James,	Harrow	f	8	90
Thorne Anne,	Amherstburg	f	4	42
Tofflemire Charles,	Verekerf		9	96
Tofflemire Herbert	"	f	9	96
Tofflemire Theodore	"	f	9	96
Walaron Robert,	Amherstb'g	f	6	70
Waldron W H,	Comet	f	7	84
Ward Thomas,	Amherstburg	f	2	24
Warren Patrick	"	f	6	76
Waters John	"	f	3	29
Waters Thomas	"	f	3	29
Whitehead J W,	Vereker	f	9	100
Woodbridge Wm,	Oxley	f	9	95
Wright Cook,	Amherstburg	f	2	20
Young Brantford	"	f	5	55

MERSEA TOWNSHIP.

The address given after each name is the post office address.

ABBREVIATIONS—f. Freeholder; t. Tenant; bf. Broken Front; g. Gore n. North Talbot Road; s. South Talbot Road.

	POST OFFICE		CON.	LOT
Abbott Eli,	Staples	f	11	24
Adams E E,	Leamington	f	2	3
Ainslie Isaac,	Staples	f	10	5
Alderton Jacob,	Leamington	f	bf	7
Allan H W,	Essex	f	8	5
Anderson A R,	Comber	f	11	11
Anderson Frank,	Staples	f	10	10
Anderson James,	Comber	f	11	11
Armstrong Ad,	Blytheswood	f	9	11
Armstrong Fran,	Goldsmith	f	10	13
Armstrong Irwin	Leamington	f	10	14
Armstrong J D	"	f	8	13
Armstrong J H	"	f	8	13
Armstrong J T	"	f	A	11
Armstrong T,	Blytheswood	f	8	11
Armstrong T H	"	f	8	8
Armstrong Wm	"	f	8	13
Armstrong W W	"	t	1	15
Askew John	"	f	A	10
Askew Newton,	Blytheswood	f	A	9
Askew Whitney,	Port Alma	f	1	5
Aspden John,	Staples	t	11	21
Atkins Alfred,	Leamington	t	C	19
Aubrey Oliver,	Staples	t	11	44
Bailey George,	Blytheswood	f	9	6
Bailey G W,	Leamington	f	S	230
Bailey G W,	Staples	t	11	6
Bailey John,	Blytheswood	f	10	6
Bailey Joseph	"	f	10	5
Bailey J S	"	f	10	5
Baird Alex,	Leamington	f	B	18
Baker G A	"	f	6	8
Baldwin Jack,	Blytheswood	f	6	5
Barrows J C	"	t	8	6
Barton Frederick,	Staples	f	11	49
Beacom A T,	Blytheswood	f	8	
Beacom D H	"	f	7	8
Beacom George	"	f	8	7

KARN PIANOS RECEIVED THE GOLD MEDAL JAMAICA EXHIBITION, 1891

FERRY'S SEEDS are Known Everywhere, Sold Everywhere, Grown Everywhere.

POST OFFICE		CON.	LOT	
Beacom G H	Blytheswood	f	7	8
Beacom M J Mrs	"	f	7	7
Beacom Robt jr,	Leamington	f	5	5
Beattie George,	Goldsmith	f	10	18
Beattie Geo,	Leamington	t	bf	3
Beattie John	"	f	1	3
Beattie Thomas,	Goldsmith	f	10	18
Beattie Wm,	Leamington	f	1	4
Beattie W H,	Goldsmith	f	9	14
Bell Fralick,	Staples	f	11	9
Bell F E,	Leamington	f	6	12
Bell H A	"	f	6	11
Bell John	"	f	6	9
Bell J F	"	f	6	9
Bell J J	"	f	6	12
Bell Robert,	Wheatley	f	8	20
Belter John,	Staples	t	11	18
Beno Alfred,	Leamington	f	S	235
Bertram Thomas,	Wheatley	t	N	220
Betts Jessie,	Staples	f	11	12
Bickford Wm,	Wheatley	t	N	3
Black James	"	t	N	13
Black N J,	Blytheswood	f	6	7
Bostwick Henry,	Leamingt'n	f	6	5
Bowen Alex,	Wheatley	f	2	23
Bowne Isaac,	Staples	t	11	31
Boyce Walter	"	f	11	21
Bradford James,	Leamington	f	1	6
Bristow A A,	Hillman	f	2	16
Brown Adolphus	Leamington	f	1	4
Brown Archibald	"	f	1	2
Brown A M	"	f	1	7
Brown G W,	Blytheswood	t	8	6
Brown Joseph,	Goldsmith	f	10	19
Brown J T,	Leamington	f	S	231
Brown Montgomery	"	f	1	2
Brown Thomas,	Goldsmith	f	9	16
Brown Wm	"	f	10	19
Bruner Francis,	Leamington	f	5	4
Brun Samuel,	Staples	t	11	3
Bryden John,	Blytheswood	f	8	9
Bryden Thomas	"	f	8	9
Buchanan Alexander,	Staples	f	10	15
Buchanan Gavin	"	f	10	14
Buchanan George	"	f	10	14
Buchanan John,	Goldsmith	f	10	15
Buchanan Sherman,	Ruthven	f	4	1
Buchanan Thomas,	Staples	f	10	14
Buchanan Wm	"	f	11	33
Bull H W,	Wheatley	f	S	222
Bullock George,	Goldsmith	f	8	18
Bullock Thos,	Leamington	f	1	13
Burley Sanford	"	t	N	227

POST OFFICE		CON.	LOT	
Burney Daniel,	Strangfield	f	11	12
Calder Wm,	Staples	f	11	10
Campbell Alex,	Goldsmith	f	10	16
Campbell Angus	"	f	11	15
Campbell Chas,	Leamington	f	4	6
Campbell Duncan,	Staples	f	11	16
Campbell Duncan,	Wheatley	f	4	24
Campbell G H,	Leamington	f	A	14
Campbell Herbert	"	t	A	14
Campbell J A,	Leamington	t	A	12
Campbell J J	"	f	4	6
Campbell Lewis	"	f	A	14
Campbell Robert,	Goldsmith	f	10	16
Campbell Robt,	Leamington	f	B	14
Campbell Villroy	"	f	6	6
Campbell Wm	"	f	1	14
Campbell W J	"	f	1	10
Campbell & Grainger	Whe'tl'yt		S	1
Carrier A,	Staples	f	11	12
Carter Ed,	Blytheswood	f	5	14
Cates G W	Wheatley	f	9	24
Cathers Robert,	Goldsmith	f	11	16
Catherwood Samuel	"	t	8	13
Cedar David,	Hillman	t	A	17
Chamberlain H,	Leamington	f	5	9
Chase J C,	Blytheswood	f	8	1
Chauvin Nichols,	Staples	f	11	52
Chute James,	Wheatley	f	N	220
Chute J E Mrs	"	t	N	220
Clark C Mrs,	Leamington	f	B	12
Clark James	"	f	1	1
Clark J C	"	f	B	12
Coalbeck Richard	"	f	bf	9
Coatsworth Augustus	"	f	bf	7
Cole J W,	Staples	f	11	13
Coles Nathaniel,	Wheatley	f	3	23
Coles Wesley	"	f	2	22
Collard Israel,	Leamington	f	6	18
Collard Joseph jr	"	f	5	16
Collard Joseph sr	"	f	5	16
Collard Peter	"	t	6	16
Collard Silas	"	t	6	16
Collard S S	"	f	5	16
Collison George,	Wheatley	f	3	22
Collison J M	"	f	3	22
Collison Seth,	Leamington	f	S	233
Collison W E,	Wheatley	f	S	224
Colvin Henry,	Goldsmith	f	7	18
Cook Edward,	Leamington	f	3	1
Cook John	"	f	2	1
Cook Richard	"	f	2	2
Conover Peter	"	f	1	6
Cooper James	"	t	5	8

GOLD MEDAL KARN PIANOS AND ORGANS, SUPERIOR TO ALL OTHERS

WRITE FOR A CATALOGUE. Address, D. M. FERRY & CO., WINDSOR, ONT.

	POST OFFICE	CON.	LOT
Cooper Wm,	Wheatley	t S	218
Corlett A S,	Staples	f 11	1
Corlett J F	"	f 11	1
Coulson Wesley,	Leamington	f s	4
Coulter Charles,	Goldsmith	f 8	17
Coulter Chris,	Wheatley	f 9	21
Coulter David,	Staples	f 11	7
Coulter George,	Goldsmith	f 7	18
Coulter James,	Strangfield	f 11	16
Coulter James sr,	Goldsmith	f 8	16
Coulter John sr	"	f 8	16
Coulter Joseph,	Wheatley	f 8	23
Coulter J J,	Goldsmith	f 8	19
Coulter J R,	Wheatley	f 9	19
Coulter R A,	Goldsmith	f 7	19
Coulter R H	"	f 8	18
Coulter Wm,	Staples	t 7	18
Coulter W L,	Goldsmith	f 9	17
Coulter W R	"	f 9	17
Coulter W W	"	f 7	19
Courteney Eli,	Albuna	f 8	2
Cowan Calvin,	Blytheswood	f 8	5
Cowan George,	Albuna	f 9	4
Cowan Joseph,	Blytheswood	f 7	6
Cowan Robert	"	f 7	6
Cowan Walter,	Leamington	f 10	7
Creighton David,	Wheatley	f 9	18
Creighton Francis	"	f 9	18
Creighton Moses,	Comber	f 8	19
Crew Alexander,	Wheatley	f 9	22
Crew Dexter	"	f 9	22
Crew George	"	f 9	22
Crew H Mrs	"	f 9	22
Crick James,	Blytheswood	f 8	3
Cross J W,	Leamington	f 6	15
Crossley Joseph,	Blythesw'd	f 9	3
Crossley J T	"	f 9	3
Crouchman Edward	Staples	f 11	13
Crouchman Harry	"	f 11	13
Curtis Abel,	Leamington	f 1	7
Curtis Caleb	"	f 1	7
Dales George,	Wheatley	f 9	22
Dales Isaac	"	f 9	22
Dales James	"	f 8	22
Dales Joseph	"	f 8	22
Dales Robert	"	f 9	22
Dales Thomas	"	f S	9
Dales Wesley	"	f 8	24
Dales Wm	"	f 9	21
Dalton John,	Staples	f 10	6
Damfousse Edward	"	f 11	34
Dancey Edward	Windfall	f 11	24
Daoust Jules,	Staples	f 11	104

	POST OFFICE	CON.	LOT
Daugharty Vilas	Leamington	f 6	9
Davey Thomas,	Staples	f 11	2
Davies Henry,	Windfall	f 11	20
Davies Joseph	"	f 10	20
Davies Wm	"	f 10	20
Davis J E,	Leamington	f bf	7
Deadman F W	"	t 4	4
Dean Absalom,	Wheatley	t S	218
Dean F B	"	f S	225
Dean Harvey,	Leamington	f S	229
Dean Wm,	Wheatley	t S	218
Delaurier Chas	Leamington	f pp	12
Delaurier Gilbert	"	f 1	9
Delaurier J E	"	f pp	7
Delaurier J P	"	f C	14
Delaurier Philip	"	f C	14
Dennie Adam,	Wheatley	t S	218
Dennis Moses	"	f 7	19
Dennis Victor,	Staples	t 11	41
Derbyshire C T,	Wheatley	f N	222
Derbyshire C W,	Leamington	f S	226
Derbyshire George	Wheatley	f N	222
Derbyshire G S	"	f 6	17
Derbyshire H S,	Leamington	f N	226
Derbyshire H W,	Wheatley	f N	15
Derbyshire Jos,	Leamington	f S	226
Derbyshire J B,	Wheatley	f N	222
Derbyshire J H	"	f 3	21
Derbyshire J S	"	f N	218
Derbyshire Rich	Leamington	f S	226
Derbyshire Wm,	Staples	f 10	9
Derbyshire Wm,	Wheatley	f N	223
Derbyshire W A	"	f 6	17
Derbyshire W H	"	f N	224
Derbyshire W W	"	f 6	g21
Dick John,	Goldsmith	f 9	14
Dickenson M E,	Staples	f 11	5
Dickinson Thomas	"	f 11	5
Douglass Arthur,	Goldsmith	f 7	6
Douglass G F,	Staples	f 9	9
Douglass John,	Goldsmith	f 7	6
Douglass John jr,	Staples	f 11	7
Douglass J B,	Goldsmith	f 7	6
Douglass W A	Staples	f 9	9
Dresser Thomas	Leamington	f 3	3
Dresser Thomas jr	"	f 4	10
Dresser Wm	"	f 4	g11
Dresser W H	"	f 4	g11
Dring Henry,	Wheatley	t N	5
Dring Wm,	Leamington	f 7	4
Drummond James	Wheatley	f 8	21
Drummond John	"	f 8	21
Duke John,	Leamington	f 5	3

KARN PIANOS AND ORGANS ARE WARRANTED FOR SEVEN YEARS

FERRY'S SEEDS are Known Everywhere, Sold Everywhere, Grown Everywhere.

POST OFFICE		CON.	LOT
Dunbar W,	Wheatley	f N	3
Dundas Francis,	Goldsmith	f 8	18
Edwards Henry,	Leamington	f 2	4
Edwards Solomon,	Staples	t 11	62
Ellerbeck Layfayette	"	f 11	10
Ellerbeck Mather	"	f 11	6
Elliott George,	Wheatley	t N	218
Emerson Isaac,	Leamington	f S	232
Emerson John,	Wheatley	f 6	19
Emerson Seth,	Leamington	f S	232
Emery Joseph,	Staples	f 11	54
Entricken Dav,	Leamington	f C	15
Entricken Wm,	Wheatley	f 3	23
Escott W H,	Staples	t 11	45
Evans A E,	Leamington	f 1	9
Evans C B Mrs	"	f 1	8
Evans G A	"	f 1	8
Evans G L	"	f bf	7
Evans James	"	f bf	8
Evers Wm,	Wheatley	f 9	20
Ewrey Julia Mrs,	Staples	f 11	7
Facer W H	"	f 11	4
Fagan Joseph,	Wheatley	t N	8
Firman Usual,	Leamington	t B	14
Fish Abraham	"	f S	230
Fish Peter,	Oxley	f N	224
Fish Robert,	Wheatley	f S	230
Fish Robert	"	f 6	19
Fish Wm	"	f 7	21
Fisher Neil,	Staples	t 11	9
Fleming Robert	"	t 11	1
Fleming Thos,	Leamington	f 2	1
Foster Albert,	Windsor	f N	239
Foster Ann Mrs,	Leamington	f 5	6
Foster Collingwood	"	f 4	7
Foster George	"	f S	239
Foster G C	"	f 1	10
Foster James	"	f S	239
Foster Jefferson	"	f 5	6
Foster Reginald	"	f 5	6
Foster Scott	Blytheswood	f 9	8
Foster Thomas,	Leamington	f 9	8
Foster T W	"	f 4	7
Foster W H	"	f 5	6
Fox Albert	"	f 6	4
Fox Daniel,	Oxley	f 6	12
Fox Jacob	Olinda	f 5	2
Fox J P	"	f 5	2
Fox J R,	Leamington	f S	228
Fox Reuben,	Hillman	t 2	21
Fox R R	Leamington	f 2	22
Fox T J,	Blytheswood	f 7	8
Fox T M	Wheatley	f S	218
Fox Wm	Wheatley	f S	224
Fox W C	Blytheswood	f 6	5
Fox W J	"	f 7	8
Fox W W	Wheatley	f 8	24
Francis Frank,	Staples	f 11	14
Fuller Thomas,	Leamington	f N	239
Furey Charles,	Wheatley	f 7	23
Furey J J	"	t 7	23
Gardiner Alb,	Leamington	f pp	6
Gardiner Francis jr	"	f pp	10
Gardiner Francis sr	"	f pp	6
Gardiner Joseph	"	f pp	14
Gardiner Levi	"	f bf	7
Gardiner Peter	"	f bf	7
Gardiner Philip	"	f pp	16
Gascoyne Geo,	Blytheswood	f 7	6
Gaw James,	Leamington	f C	14
Getty Robert	"	t bf	9
Getty Wm	"	f bf	9
Gibson Arthur,	Wheatley	f N	219
Gibson Edward	"	f N	6
Gibson Henry,	Hillman	t 1	17
Gibson Joshua,	Wheatley	f N	219
Gibson Malcolm	"	f N	219
Gillanders J E,	Blytheswood	f 9	7
Gillanders Wm	"	f 9	7
Gillispie S Mrs,	Leamington	f S	236
Goslin John,	Wheatley	f 7	19
Goslin J T	"	f N	7
Goslin Thomas,	Leamington	f S	229
Goslin W R	Hillman	f 2	17
Gowman E J,	Leamington	f 1	12
Gowman M F	"	f 1	11
Goyeau Daniel	"	f B	11
Goyeau Paul	"	f B	12
Greigh Norman,	Staples	f 11	8
Griffin John,	Leamington	f 4	8
Griffin Wm,	Blytheswood	f 9	10
Grubb W A,	Leamington	f C	16
Gulliver Alfred,	Blytheswood	f 7	1
Gulliver George	"	f 7	1
Gulliver G A	"	f 7	1
Gulliver G J	Albuna	t 9	2
Gulliver Joseph	"	t 9	2
Hairsine Alfred,	Leamington	f N	231
Hairsine Edward	"	f S	223
Hairsine Gowan	"	f N	231
Hairsine Malcolm	"	f N	230
Hairsine Thomas	"	f N	231
Hambly James	"	f s3	5
Harling Seth,	Wheatley	f 2	22
Harris Elisha,	Leamington	t 1	10
Harris Enos	"	f A	13

COLD MEDAL KARN PIANOS AND ORGANS, SUPERIOR TO ALL OTHERS

WRITE FOR A CATALOGUE. Address, D. M. FERRY & CO., WINDSOR, ONT.

KARN PIANOS RECEIVED THE GOLD MEDAL JAMACIA EXHIBITION, 1891

	POST OFFICE		CON.	LOT
Harris Samuel,	Glencoe	f	6	8
Harris Thomas,	Leamington	f	A	13
Harrison Charles	"	t	pp	17
Hartwick Isaac	"	f	C	15
Harwood Upton	"	f	1	5
Hastings James	"	t	A	16
Hatt G A	Wheatley	f	7	20
Hatt Henry	"	f	7	23
Hatt M E Mrs	"	f	7	20
Hatt Wallace	"	f	7	21
Hatt Wm	"	f	7	21
Havens J H,	Leamington	f	2	14
Hawkes Edward	"	f	1	4
Hawkes John	Olinda	f	4	1
Healey Abraham,	Wheatley	f	8	24
Healey Charles	"	f	N	6
Healey Henry	"	f	N	12
Healey J H	"	f	N	218
Healey Wm	"	f	8	24
Henson E	Wheatley	t	S	218
Herrington Art,	Leamington	f	2	3
Hetherington J Mrs	"	f	4	1
Hickson Charles,	Wheatley	f	4	23
Hickson Henry	"	f	S	219
Hickson Hiram	"	f	S	220
Hickson Joseph	"	f	4	23
Hickson Leon,	Leamington	f	A	16
Hickson Lorenzo,	Wheatley	f	S	221
Hilborn W W,	Leamington	f	2	4
Hillier A R,	Blytheswood	f	9	4
Hillier George,	Albuna	f	9	1
Hillier Henry	"	f	9	1
Hillier James	"	f	8	1
Hillier Jonathan,	Blytheswood	f	10	4
Hillier J E	Albuna	f	9	1
Hillier Mahlon,	Blytheswood	f	9	6
Hillier Thomas,	Albuna	f	9	1
Hillman David,	Hillman	f	A	20
Hillman Ellis sr	"	f	1	19
Hillman Ezra	"	f	A	18
Hillman E J,	Leamington	f	N	225
Hillman Jonas,	Hillman	f	1	17
Hillman Oliver	"	f	1	19
Hillman Wm	"	f	1	18
Hillman Wm jr	"	t	A	18
Hind C W,	Blytheswood	f	7	5
Hodgson G E,	Leamington	f	4	8
Hodgson Wm	"	f	2	5
Holt E L	Albuna	f	10	1
Holt E L jr	"	f	10	1
Holt J H	Leamington	f	5	4
Holt Wm	Albuna	f	10	1
Holton Charles,	Staples	f	8	4

	POST OFFICE		CON.	LOT
Hood S W,	Detroit	f	bf	15
Hooker Francis,	Goldsmith	f	8	16
Hooker Geo,	Blytheswood	f	7	12
Hooker John,	Goldsmith	f	8	15
Hooker John jr,	Blytheswood	f	7	12
Hooker Wm,	Goldsmith	f	10	16
Hoople Alvin,	Leamington	t	1	9
Hoople John	"	f	1	9
Hope James,	Blytheswood	f	7	7
Hope John sr	"	t	7	7
Hope J R,	Albuna	f	8	1
Hope M A Mrs,	Blytheswood	f	7	6
Horne B F,	Leamington	f	6	6
Hotchkiss Edward,	Staples	f	11	8
Howie R A,	Wheatley	f	N	218
Hunt G W	"	f	N	10
Hutchins James,	Leamington	t	A	17
Hutchins Matthew,	Olinda	f	6	1
Hutchins Peter	"	f	6	1
Hutchinson Geo,	Blytheswood	f	7	5
Hutchinson J,	Leamington	f	6	12
Hyatt Abraham,	Wheatley	f	N	8
Hyatt C C	"	t	6	g22
Hyatt Frederick,	Essex	f	N	218
Hyatt Gilbert,	Wheatley	f	6	g22
Hyatt H J,	Hillman	t	B	19
Hyatt Wm,	Leamington	t	N	225
Imeson Chris,	Goldsmith	f	10	19
Imeson David,	Windfall	f	10	22
Imeson D H,	Goldsmith	f	10	20
Imeson James,	Wheatley	f	19	21
Imeson James,	Windfall	f	11	24
Imeson John,	Wheatley	f	10	21
Imeson Joseph,	Goldsmith	f	10	20
Imeson W S	"	f	10	19
Irwin George,	Leamington	f	8	4
Irwin G W	"	f	4	3
Irwin James,	Blytheswood	f	7	6
Irwin John	"	t	7	4
Irwin J T	"	f	7	3
Irwin Samuel	"	f	7	4
Irwin S E Mrs	"	f	7	4
Irwin Thomas	"	f	7	6
Irwin Walter	"	f	6	6
Ives A W,	Leamington	f	pp	8
Ives Peter	"	f	bf	18
Iveson Henry,	Hillman	f	S	3
Iveson Osear,	Wheatley	f	S	218
Jackson Charles,	Leamington	f	4	10
Jackson Thomas,	Wheatley	f	N	13
Jarvis R G,	Staples	f	11	15
Jean Arthur	"	t	11	42
Jeffery George,	Leamington	f	6	3

FERRY'S SEEDS are Known Everywhere, Sold Everywhere, Grown Everywhere.

POST OFFICE			CON.	LOT
Jeffery Henry,	Blytheswood	f	8	6
Jeffery H P,	Leamington	f	6	3
Jeffrey J T	"	f	4	4
Jenkins Evan	"	t	3	5
Johnson David,	Windfall	f	9	4
Johnson Samuel,	Staples	f	11	6
Jolliff Robert,	Blytheswood	f	9	4
Jones Alfred,	Leamington	t	N	234
Jones A D,	Blytheswood	f	7	7
Jones A E	Essex	f	8	3
Jones A E,	Leamington	f	N	232
Jones G D	"	f	N	232
Jones John	"	f	2	15
Jones J H	"	f	N	222
Jones J W	"	f	N	231
Jones Thomas	"	f	N	235
Judd Ernest,	Staples	f	9	9
Judd W J	"	f	9	9
Julien Daniel,	Wheatley	f	2	23
Julien Joseph	"	f	N	218
Julin T Mrs,	Leamington	f	N	10
June Levi,	Albuna	t	8	2
June Milton,	Blytheswood	f	6	8
Karnes W J,	Staples	t	10	10
Kennedy A R,	Leamington	t	N	233
Kennedy D H,	Wheatley	f	8	21
Kennedy John	"	f	8	21
Kennedy J W	"	f	8	21
Kennedy S J Mrs	"	f	8	21
Kerr R T	"	f	N	5
Kett George,	Staples	f	11	11
Killey David,	Blytheswood	f	7	7
Killey M Mrs,	Sth Woodsleef		4	6
Killey Wm,	Wheatley	f	7	18
Kimball Elam,	Blytheswood	f	9	10
Kimball Elliott,	Leamington	f	4	6
Kimball J D,	Staples	f	10	12
Kimball Nelson,	Leamington	f	4	8
Kimball Toby,	Staples	t	10	8
Knight George,	Blytheswood	f	8	3
Knox George,	Goldsmith	f	9	14
Ladoucour Napoleon,	Staples	t	11	45
Lafremire Alexander	"	f	11	51
Lafremire Jarey	"	f	11	4
Lamarsh Fred,	Leamington	f	S	240
Lamarsh James,	Wheatley	f	S	221
Lamarsh John	"	f	N	218
Lamarsh Joseph	"	f	N	218
Lamarsh Peter,	Leamington	f	S	241
Lamarsh Peter,	Wheatley	f	N	218
Lamarsh Robert,	Leamington	f	4	7
Lamarsh S T,	Wheatley	t	N	218
Lamarsh W H,	Leamington	f	S	240
Latam Comfort	Leamington	f	5	4
Latam H B	"	f	5	4
Latam J J	"	f	5	4
Latimer James,	Wheatley	f	10	23
Laughéed James,	Staples	t	11	36
Leach Mahlon	"	t	11	23
Leach Peary	"	f	11	15
Leak F A,	Blytheswood	f	8	6
Lebo Alfred,	Leamington	f	3	5
Lebo George,	Wheatley	t	7	21
Lebo Thomas,	Hillman	t	1	17
Lee Andrew,	Leamington	f	1	13
Leslie George	"	f	6	10
Leslie Henry	"	f	6	17
Leslie Josiah	"	f	6	17
Leslie Sydney	"	f	7	18
Lewis David,	Staples	f	11	32
Lewthwaite R,	Leamington	t	A	9
Liddle Isaac	"	f	3	2
Liddle Norman	"	f	3	2
Liebrock Wm	"	f	1	17
Livingston Robert	"	t	pp	18
Livingston T C,	Winnipeg	f	A	21
Lock Robert,	Blytheswood	f	8	6
Loop B F,	Hillman	t	2	19
Loop Henry,	Leamington	t	pp	14
Loop Joseph,	Hillman	f	2	20
Loop Leonard,	Leamington	t	N	224
Loop Urias,	Kingsville	t	N	224
Loop Wm,	Leamington	f	N	224
Lothrop C B,	Detroit	f	bf	19
Lounsbury A B,	Wheatley	f	11	24
Loveless	Wilton, Leamington	t	N	228
Lowell J A,	St Catharines	f	D	15
Lowry Charles,	Leamington	f	5	14
Loyst Marshall,	Wheatley	f	S	218
Luce W H,	Staples	t	11	103
Luchia Albert,	Strangfield	f	11	17
Lundy George,	Staples	f	11	8
Lundy Harway,	Blytheswood	f	9	8
Lundy W M,	Staples	f	11	8
Lynn George,	Leamington	f	S	236
McAttie Almer,	Staples	t	11	35
McClatchey R,	Leamington	f	2	5
McCormick John,	Albuna	f	10	1
McCracken James,	Comber	f	11	12
McCrae Wm sr,	Leamington	f	N	239
McDonald George,	Staples	t	11	37
McGregor J A	"	f	11	10
McGruer Wm,	Windfall	f	11	20
McIntosh Philip,	Goldsmith	f	10	17
McKay Alister,	Leamington	f	C	19
McKeen John	Staples	f	11	10

COLD MEDAL KARN PIANOS AND ORGANS, SUPERIOR TO ALL OTHERS

WRITE FOR A CATALOGUE. Address, D. M. FERRY & CO., WINDSOR, ONT.

KARN PIANOS AND ORGANS ARE WARRANTED FOR SEVEN YEARS

	POST OFFICE	CON.	LOT
McKinney Abra, Goldsmith	t	10	17
McLean Wm	Wheatley f	N	218
McLenon H B,	Staples f	11	7
McLenon J W, Leamington	f	6	6
McLenon S J	Staples f	11	7
McMullin Albert, Goldsmith	f	7	13
McMullin Amos	" f	7	16
McMullin B R, Blytheswood	f	8	9
McMullin David, Goldsmith	f	7	15
McMullin Eli	" f	7	13
McMullin G F, Blytheswood	f	7	9
McMullin Huson, Goldsmith	f	7	16
McMullin James	" f	7	15
McMullin John, Blytheswood	f	8	10
McMullin Josiah, Goldsmith	f	7	17
McMullin R B	" f	7	15
McMullin W D, Blytheswood	f	8	9
Mailloux Dones, Staples	t	11	61
Malott Alman, Leamington	f	1	6
Malott Clarence	" f	N	237
Malott George, Kingsville	f	N	225
Malott George, Leamington	t	bf	11
Malott Gowan	" f	N	237
Malott J T	" f	N	237
Malott M J	" f	N	237
Malott R W	" f	1	1
Manary Charles, Hillman	t	2	21
Manary George	" t	2	20
Manary Robert	" f	2	18
Marcle W A	Staples f	25	6
Martin John, Leamington	f	1	13
Martin W J,	Wheatley f	N	16
Matherson Wm, Leamington	f	B	14
Maxwell T H	Wheatley f	N	5
Maxwell Wm	" f	N	9
Maycock Geo, Blytheswood	f	8	1
Maycock J J	" f	8	1
Merriefield E W, Wheatley	f	7	21
Merritt Arsa	" f	S	3
Merritt Wm	" f	6	18
Messender Geo, Blytheswood	f	6	5
Meston Angus	" f	8	2
Meston Kenneth	" f	8	2
Meston Robert jr	" f	8	3
Meston Robert sr	" f	8	3
Middleton LA Mrs, Wheatley	f	S	1
Middleton Robert	" f	N	221
Miller B	Staples f	11	44
Miller Edward, Goldsmith	f	11	15
Miller G W, Blytheswood	f	7	3
Miller John	" f	7	7
Miller J N	" f	10	6
Mills Adolphus, Wheatley	f	9	23
Mills C H	Wheatley t	S	218
Mills G H,	Leamington f	2	3
Mills Jefferson,	Wheatley f	8	23
Mills N D	" f	9	23
Mills Thomas	" f	9	23
Mills Wm	" f	9	23
Mills W H	" f	S	218
Mills W J	Leamington t	1	5
Minnis Charles	" f	5	5
Minnis John	" f	5	5
Mitchell Edward, Goldsmith	t	10	14
Mitchell John, Leamington	f	2	3
Mitchell W H	" f	2	3
Mitgor John	Staples t	11	23
Moody Cyrenus	" t	11	19
Moody James	Wheatley f	3	21
Mooney Ether's, Leamington	f	pp	3
Mooney John,	Wheatley f	2	21
Mooney Joseph	" f	2	21
Mooney Wm,	Hillman f	2	20
Moore James,	Leamington f	3	2
Moore John,	Goldsmith t	10	15
Morse G A,	Leamington f	3	4
Morse J A	" f	1	2
Morse M C	" f	3	3
Morse N D	" f	3	4
Morse S G	" f	3	3
Morse W G	" f	1	2
Mosey Henry,	Wheatley f	10	22
Mosey Thomas	" f	10	23
Mosgrove J A,	Windfall f	11	19
Mosgrove J R	" f	10	19
Mosgrove Stuart	" f	11	19
Mosgrove T T	" f	11	19
Mosgrove W M	" f	11	19
Mousseau Edward,	Staples f	11	38
Mulholland John	Leamington f	6	12
Munger A J	" f	6	11
Munger S P	" f	4	1
Nash Edward	" f	S	227
Nash Wm	" f	S	227
Nebbitt Wm,	Wheatley t	10	24
Nelson P F	" f	S	222
Newman James,	Leamington f	5	11
Nibbell Edward	" f	7	7
Nicholson Rich	Blytheswood t	6	7
Nicholson T H,	Leamington t	5	5
Niebergall George,	Staples f	10	9
Nobe Andrew	Leamington f	C	13
Noble A J	" f	S	238
Noble Benjamin	" f	1	11
Noble Colin	" t	bf	12
Noble Ephrain	" f	S	236

FERRY'S SEEDS are Known Everywhere, Sold Everywhere, Grown Everywhere.

	POST OFFICE		CON.	LOT
Noble Howard	Leamington	f	C	13
Noble Watson	"	t	bf	12
Ogle Christopher	Goldsmith	f	8	14
Ogle John	"	f	8	13
Ogle Wm	"	f	8	15
Ogle W J	"	f	8	15
Ogle W R	"	f	8	14
Olmstead Daniel,	Wheatley	f	4	24
Olmstead Harvey	"	f	3	23
Oper Adam,	Leamington	f	1	8
Orton Van Buren	"	f	4	2
Overholt Albert	Staples	f	11	15
Overholt Frank,	Wheatley	f	S	218
Paine Joseph	"	f	10	24
Paine Wm	"	f	9	23
Pease Amasa,	Blytheswood	f	7	10
Pedrick Elijah,	Leamington	t	3	4
Pew James	"	f	6	19
Phinn George	"	f	N	241
Pickle Lewis	"	f	7	4
Pickle Pilemon	"	t	5	14
Plant Robert,	Wheatley	f	str	14
Post J W,	Leamington	f	pp	2
Pressey Albert,	Olinda	f	6	1
Preston George,	Leamington	f	S	235
Preston Richard	"	f	S	237
Preston R D	"	f	S	237
Price P J,	St Catharines	f	D	15
Price W J	"	f	D	15
Prosser A A,	Leamington	f	S	230
Prosser Ebenezer	"	f	S	230
Prosser Orlando	"	f	5	g18
Purser Reuben,	Windsor	f	B	20
Quick C H,	Leamington	f	A	12
Quick C M	"	f	1	1
Quick D C	"	t	1	1
Quick J W	"	f	A	12
Quick Solomon	"	f	A	12
Quick T E	"	f	1	1
Quick T W	"	f	4	3
Rabidou Albert,	Staples	t	11	64
Rabidou Camille	"	t	11	63
Rambo Jonathan,	Wheatley	f	S	11
Rambo T L	"	f	S	213
Ray J J,	Goldsmith	f	9	15
Reaume Charles,	Staples	t	11	27
Reid Arthur,	Blytheswood	f	7	11
Reid B H	"	f	8	12
Reid Charles,	Leamington	f	2	5
Reid Christopher,	Blythesw'd	t	7	7
Reid David,	Goldsmith	f	8	15
Reid David jr	"	f	7	7
Reid David sr,	Blytheswood	f	7	11
Reid D B	Blytheswood	f	9	12
Reid D W	"	f	9	5
Reid Edward	"	f	10	7
Reid George	"	f	7	7
Reid G B,	Goldsmith	f	9	16
Reid G D,	Blytheswood	f	7	11
Reid G W,	Staples	f	11	8
Reid Irwin,	Blytheswood	f	7	13
Reid James jr,	Goldsmith	f	8	14
Reid James sr,	Blytheswood	f	7	10
Reid John jr,	Goldsmith	f	9	15
Reid Joseph	"	f	9	16
Reid J A,	Blytheswood	f	10	6
Reid J B,	Olinda	f	5	1
Reid J M,	Blytheswood	f	9	7
Reid J W	"	f	7	6
Reid Lewis,	Goldsmith	f	9	16
Reid Oliver,	Blytheswood	f	7	11
Reid R H	"	f	8	11
Reid Thomas	"	f	8	1
Reid Wesley	"	f	8	8
Reid West	"	f	7	10
Reid W D	"	f	10	7
Reid W F	"	f	9	10
Reid W J,	Goldsmith	f	9	16
Reid W R,	Blytheswood	f	8	10
Reissner Fred,	Leamington	f	B	20
Ribble Charles,	Hillman	f	3	g19
Rider F A,	Staples	f	11	24
Riley Isaac,	Leamington	f	5	5
Riley John,	Staples	t	11	6
Roach A E	"	f	11	9
Roach John,	Leamington	f	N	235
Roach S G	"	f	N	235
Roach S W	"	f	S	234
Roach Wm	"	f	N	235
Roadhouse B,	Blytheswood	f	7	5
Roadhouse Winnet	"	f	7	5
Robinson C H,	Leamington	f	1	8
Robinson George,	Staples	f	11	9
Robinson John,	Goldsmith	f	9	13
Robinson J W,	Blytheswood	f	8	12
Robinson J W	"	f	bf	8
Robinson Lionel	"	f	B	14
Robinson M A Mrs,	Staples	f	11	9
Robinson Rob,	Leamington	f	6	8
Robinson Russell	"	t	1	6
Robinson Thos,	Goldsmith	f	9	14
Robinson Wm	"	f	8	17
Robinson W B,	Leamington	f	1	4
Robinson W H,	Staples	f	11	9
Robinson WT,	Blytheswood	f	8	12
Robson George,	Leamington	f	bf	10

BUY ONLY THE RELIABLE AND POPULAR KARN PIANO & ORGAN

WRITE FOR A CATALOGUE. Address, D. M. FERRY & CO., WINDSOR, ONT.

KARN PIANOS RECEIVED THE GOLD MEDAL JAMAICA EXHIBITION, 1891

	POST OFFICE	CON.	LOT
Robsou Joseph, Leamington	f	1	8
Rodgers Joel, Wheatley	f	4	23
Rolfson James, Leamington	f	7	4
Roullier Nozar, Staples	t	11	39
Rowe Robert, 8th Woodslee	f	5	8
Rushelo Arthur, Leamington	f	N	238
Rushelo Francis, Hillman	t	1	18
Rushelo Howard Leamington	f	N	238
Rushelo Richard "	f	N	238
Rushelo R D "	f	N	238
Russell A Mrs "	f	1	5
Russell George "	f	3	6
Russell Orison "	f	1	5
Ryall Alfred, Chatham	f	B	21
Rymal Albert, Leamington	f	2	4
Rymal George "	f	6	16
Rymal Ira "	f	S	238
Rymal Lewis "	t	N	239
Sanderson D, Blytheswood	f	7	7
Sauve Loulime, Staples	f	11	45
Scott David, Leamington	t	1	8
Scott Harry, Wheatley	f	N	2
Scott J B, Leamington	f	2	3
Scott J H "	t	pp	19
Scott T B, Wheatley	f	S	219
Scott W M, Leamington	f	A	22
Scott W R, Windfall	f	11	23
Scram James, Wheatley	f	4	22
Scram John, Leamington	t	S	234
Scratch Charles "	f	A	16
Scratch Edger, Blytheswood	f	8	2
Scratch Elmer "	f	7	6
Scratch Oliver, Leamington	f	1	6
Scratch Solonis Blytheswood	f	7	6
Seile Joseph, Leamington	f	6	18
Selkirk James, Blytheswood	f	7	6
Selkirk J R "	f	8	6
Sellon Bertram, Leamington	t	1	16
Setterington Albert "	f	1	6
Setterington Alfred, Hillman	f	1	19
Setterington A, Leamington	f	N	226
Setterington A T "	f	2	19
Setterington Chas, Hillman	f	2	18
Setterington FR, Leamington	f	2	17
Setterington Geo, Hillman	f		18
Setterington J S, Goldsmith	f	7	17
Setterington Oliver, Hillman	f	1	18
Setterington P, Goldsmith	f	7	16
Setterington S, Leamington	f	S	226
Setterington Wallace Hillm'nt		3	21
Setterington W B Leamington	f	N	226
Setterington W H "	f	2	16
Shackleton Levi "	f	6	3
Shaw David, Wheatley	f	2	23
Shaw Isaac, Windfall	t	11	21
Shaw J B, Wheatley	f	2	24
Shaw J S "	f	4	24
Shaw M L "	f	2	24
Sheldon J S, Leamington	t	n4	9
Sheldon Wm "	f	n4	241
Shilson Albert, Staples	f	11	48
Shilson Henry, Leamington	f	5	13
Shilson John jr "	t	5	13
Shilson J A "	f	5	13
Shilson Mathew Blytheswood	f	10	8
Shilson S W "	f	10	8
Shilson W W, Staples	f	10	8
Siddall Thomas, Goldsmith	f	7	17
Simpson Norman Leamington	f	N	227
Simpson Robert "	f	N	233
Sinasac Daniel "	f	S	242
Sinclair E J, St Catharines	f	D	15
Sinclair Wm, Goldsmith	f	11	16
Skilling Wm, Windfall	f	11	20
Sloan Isabell Mrs Leamington	f	5	3
Sloan J T "	f	6	4
Sloan R W "	f	6	4
Smith D O, Blytheswood	f	9	9
Smith D T, Wheatley	f	S	1
Smith E B, Leamington	f	5	9
Smith Isaiah, Staples	t	11	11
Smith Joseph "	f	11	31
Smith J A, Leamington	f	1	14
Smith J W "	f	1	2
Smith J W, Wheatley	f	N	219
Smith Lemuel, Leamington	f	4	9
Smith M W, Blytheswood	f	9	8
Smith R A, Leamington	f	5	9
Smith S B, Goldsmith	f	7	16
Smith Walter, Leamington	f	1	6
Smith W W, Wheatley	f	N	219
Snider John sr, Ruthven	f	4	2
Snider John sr "	f	B	14
Snider Wm, Leamington	t	B	14
Snively Leslie Wheatley	f	N	218
Spooner Robert "	f	8	20
Spooner Wallace "	f	8	20
Stephens Rich, Leamington	f	4	4
Stevenson Chris, Staples	f	10	13
Stevenson D B, Blytheswood	f	9	13
Stevenson James, Goldsmith	f	9	13
Stevenson John, Blytheswood	f	7	2
Stevenson J W "	f	11	
Stevenson Robert "	f	9	13
Stevenson Samuel "	f	9	12
Stevenson Wm, Staples	f	11	17

FERRY'S SEEDS are Known Everywhere, Sold Everywhere, Grown Everywhere.

	POST OFFICE		CON.	LOT
Stewart Alex,	Goldsmith	f	6	12
Stewart C W,	Leamington	f	2	1
Stewart Kenneth,	Goldsmith	f	6	15
Stobbs J R	Leamington	f	S	241
Stobbs Wm	"	f	N	227
Stockwell Elihu	"	t	2	15
Stockwell J J	"	f	1	11
Stotts Peter	Olinda	f	4	1
Stotts P D	Blytheswood	f	8	7
Straubel Gust,	Leamington	f	N	238
Summerfield Amos	"	f	5	12
Summerfield John	"	f	5	12
Summerfield Wm	"	f	5	12
Tassie Victor	Staples	f	11	28
Taylor Octavis,	Wheatley	f	S	225
Taylor Walter,	Leamington	f	1	6
Tedrow Curtis	"	f	1	6
Tennant George,	Wheatley	f	6	20
Tennant J L	"	f	7	20
Tennant Wesley	"	f	7	20
Tennant Wm	"	f	8	20
Terhune Edward,	Leamington	t	5	16
Terryberry Martin	"	f	A	14
Tester Henry	Hillman	f	2	19
Thomas E N,	Blytheswood	f	9	5
Thomas Joseph	"	f	9	5
Thompson Almen'	Wheatley	f	2	22
Thompson EA Mrs,	Leamin'n	f	1	2
Thompson Fran,	Wheatley	f	10	23
Thompson H J,	Blytheswood	f	10	10
Thompson Isaac,	Windfall	f	11	22
Thompson J W,	Blytheswood	f	8	6
Thompson T T	"	f	8	4
Thompson Wm,	Windfall	f	11	22
Tilden Chas jr,	Blytheswood	f	7	9
Tilden Charles sr	"	f	7	9
Tilden Homer	"	f	9	4
Tilden Hurd	"	f	7	6
Tilden Isaac	"	t	8	4
Tilden Wallace,	Leamington	f	B	13
Tilden Wm,	Blytheswood	f	7	7
Toyn James,	Hillman	t	1	21
Toyn John	"	f	1	21
Toyn John jr	"	t	1	21
Travis Robert	Staples	f	11	32
Trembly George,	Wheatley	f	3	24
Trembly G A	"	f	3	20
Trembly Wm	"	f	3	24
Truax Abraham,	Leamington	nf	bf	10
Truax Wm	"	f	bf	10
Tufflemire Henry jr,	Golds'h	f	7	17
Tufflemire H D	"	f	8	17
Tyhurst Edward,	Leamington	nf	1	3
Underwood Thos,	Wheatley	f	N	4
Upcott Her,	Leamington	f	N	239
Upcott John	"	f	N	238
Upcott Wm	"	f	5	10
Vanidour Isaac	"	f	3	6
Vetor John	"	f	6	5
Voakes D H,	Wheatley	f	S	225
Voakes John	"	f	S	225
Voakes J A,	Hillman	f	S	225
Voakes Richard,	Staples	f	11	1
Waggner Eman,	Leamington	nf	3	5
Waggner Stephen	"	f	3	5
Wales Altred	"	f	6	10
Wales Dempster	"	f	5	7
Wales Frederick	"	t	6	12
Wales Gordon	"	f	6	10
Wales John	"	f	5	7
Wales John jr	"	f	5	7
Wales Robert	"	f	6	10
Wales Scott	"	f	5	7
Wales Thomas	"	f	5	7
Wales Wm	"	f	5	8
Wales W J	"	f	N	230
Walker George,	Windfall	t	10	23
Walker Hiram,	Walkerville	f	2	1
Walker John,	Staples	t	11	43
Walker J H,	Windfall	t	10	23
Walters Charles,	Staples	f	11	2
Warner Hannibal,	Wheatley	f	3	24
Warner James	"	f	3	23
Warner Rufus	Staples	f	11	40
Wartman C A	Detroit	f	1	4
Watson Enoch,	Wheatley	f	S	222
Watson George jr,	Albuna	t	9	3
Watson Solomon,	Wheatley	f	6	20
Watson T H	"	f	6	21
Watson T W	Albuna	t	9	3
Welsh Wm	Staples	t	11	18
West John	Cottam	f	B	15
Whalen Philip,	Leamington	f	6	8
Whaley A D,	Goldsmith	t	8	14
Whaley John	"	f	8	18
Whaley N J	Wheatley	f	9	19
Whaley O J	"	f	8	23
Whaley W E,	Windfall	f	11	21
White Culbert,	Leamington	f	5	15
White F W	"	f	5	15
White George	"	f	4	g12
White James	"	f	N	226
White John	"	f	N	236
White J J	Wheatley	f	1	16
White P A,	Leamington	f	N	226
White S J	"	f	4	g12

BUY ONLY THE RELIABLE AND POPULAR KARN PIANO & ORGAN

WRITE FOR A CATALOGUE. Address, D. M. FERRY & CO., WINDSOR, ONT.

KARN PIANOS AND ORGANS ARE WARRANTED FOR SEVEN YEARS

	POST OFFICE		CON.	LOT
Whittal Alex, Goldsmith		f	9	21
Whittal Francis, Wheatley		f	9	21
Whittal James	"	f	8	24
Whittal Wm	"	f	6	18
Whittle Aaron	Olinda	f	5	1
Whittle Andrew, Leamingt'n		f	4	5
Whittle George	Olinda	f	5	1
Whittle G A	"	f	9	2
Whittle H T,	Leamington	f	4	5
Whittle W J	Olinda	f	6	1
Wickwire W T,	Wheatley	f	N	219
Wigfield Edwin	"	f	7	24
Wigfield J H	"	f	7	24
Wigfield Wm,	Leamington	f	S	228
Wigfield W M	"	f	S	229
Wightman G E	"	f	6	2
Wightman W J	"	f	6	2
Wigle Alexander	"	f	N	228
Wigle Edwin	Tilbury	f	N	228
Wigle Fred,	Kingsville	f	2	5
Wigle F J	Leamington	f	N	242
Wigle George	"	f	2	13
Wigle Horatio,	Ruthven	f	4	2
Wigle H S,	Leamington	f	2	13
Wigle John	"	f	1	14
Wigle J R	"	f	N	242
Wigle Leonard	"	f	N	241
Wigle Lewis	"	f	1	5
Wigle Malcolm	"	f	N	229
Wigle Robert	"	f	n2	5
Wigle W B	"	f	N	241
Wild	"	f	2	4
Wilkinson Albert	"	f	5	8
Wilkinson Alexander	"	f	5	14
Wilkinson Daniel	"	f	N	234
Wilkinson E R	"	f	S	234
Wilkinson Franklin	"	f	N	234
Wilkinson Frederick	"	t	1	9
Wilkinson J A,	Leamington	f	5	13
Wilkinson J B	"	f	bf	9
Wilkinson J J	"	f	5	13
Wilkinson Levi	"	f	bf	9
Wilkinson Philemon	"	f	5	13
Wilkinson Robert	"	f	S	233
Wilkinson Solomon	"	f	n3	6
Wilkinson Thos,	Blythesw'd	f	10	4
Wilkinson W R,	Leamington	f	5	12
Willan James,	Wheatley	f	9	24
Willan Thomas	"	f	8	22
Williams Henry,	Leamington	f	6	10
Williamson Bruce,	St Thomas	f	1	5
Wilson Arthur,	Wheatley	f	N	218
Wilson W J,	Staples	t	M	38
Windsor Enoch,	Leamington	f	6	7
Windsor Joel	"	f	6	7
Windsor Wm	"	f	6	7
Wingrove C L,	Hillman	f	2	18
Wiper Francis,	Leamington	f	5	g17
Wiper George	"	t	1	12
Wiper J J	"	f	N	240
Wiper Robert	"	f	N	240
Wiper Sylvester	"	f	5	g17
Wiper Thomas	"	f	N	240
Wiper Urias	"	f	N	240
Wiper Wm	"	f	N	240
Wood Charles,	Blytheswood	f	10	5
Woodruff S D,	St Catharines	f	1	22
Wrench Daniel,	Leamington	f	9	15
Wright A W,	Detroit	f	bf	20
Wright George,	Wheatley	f	N	219
Wright Joseph	"	f	10	24
Wright Sandfield	"	f	9	23
Young Andrew,	Leamington	f	1	15
Young G H	"	f	1	15
Young James sr	"	f	1	15
Young P Mrs	"	f	5	11

PELEE TOWNSHIP.

The address given after each name is the post office address.

ABBREVIATIONS—f. Freeholder ; t. Tenant.

	POST OFFICE		CON.	LOT
Amonite Edward,	Pelee Island	f		23
Anderson Joseph	"	t		3
Archibald David	"	t		54
Atkinson J H C	"	f		25
Bachtold Lemuel jr	"	t		50
Bachtold Samuel sr	"	t		50
Barnes Herbert,	Pelee Island	f		23
Barnier Joseph	"	t		19
Bartlet Horace	"	f		24
Beck Christian	"	t		63
Bottom Benjamin	"	f		62
Bottom Stafford	"	f		43

FERRY'S SEEDS are Known Everywhere, Sold Everywhere, Grown Everywhere.

POST OFFICE		CON.	LOT
Braun Frederick,	Pelee Island	f	29
Braun J H	"	f	25
Braun Wm	"	f	29
Breither Wm	"	f	18
Brown S S	"	f	62
Caldwell Thomas	"	f	56
Campbell W F	"	f	34
Carnagie John	"	t	30
Carr C C	"	f	48
Carter Job	"	f	21
Carter Wm	"	f	24
Clifford H E	"	f	58
Connolly Nicholas,	Quebec	f	25
Cornwall Ham,	Pelee Island	f	24
Cousins Joseph	"	f	20
Cummings Adeline	"	f	12
Dieffenbach Elmo	"	f	25
Dieffenbach Michael	"	f	54
Dodge Milton,	Put-in-Bay	f	16
Dooley Frank,	Pelee Island	f	66
Dooley John	"	f	23
Dryden David	"	t	48
Feltz Henry	"	t	67
Ferguson Barbara	"	f	39
Finlay James	"	f	55
Finlay John	"	f	13
Finlay J S	"	f	54
Fleming Wm	"	f	28
Fox O D	"	f	24
Gander Jabez	"	t	26
Girardin David	"	f	19
Girardin George	"	f	19
Gow A M	"	f	65
Graham George	"	f	44
Graham Samuel	"	t	44
Groat James	"	t	71
Groat T H	"	t	72
Grubb Walter	"	f	40
Haggins Wm	"	f	38
Harris Frank	"	t	14
Harris James	"	f	14
Harris J S	"	f	3
Heaton Charles jr	"	f	55
Heaton Charles sr	"	f	55
Henderson Henry	"	f	67
Henderson John	"	f	54
Henderson T J	"	f	54
Henning Albert	"	f	55
Henning John	"	f	1
Hillier J M	"	f	38
Hitchcock Amos	"	t	29
Holly George	"	t	56
Hughes Rebecca	"	f	25
Jupp John	Pelee Island	f	27
Kellington Alfred	"	f	34
Keoberle Theodore	"	f	74
Kiefel Joseph	"	f	23
Laborde P T	"	t	25
Lawson Catharine	"	f	25
Lawson Colin	"	f	21
Lawson Eugene	"	t	21
Lawson Wm	"	f	15
Lester Wm	"	f	24
Levi Gordon	"	f	50
Lidwill John	"	t	62
Lidwill Selah	"	t	27
Lidwill T R	"	t	55
Little Robert	"	f	25
Lounsbury H E	"	t	24
Lowe John	"	f	21
Lowe Thomas	"	f	25
Lueberger Matthew	"	f	39
Lucas John	"	t	28
McCormick A M	"	f	25
McCormick Charles	"	f	30
McCormick Charlotte	"	f	18
McCormick David	"	f	30
McCormick Ellen	"	f	31
McCormick Eugene	"	f	24
McCormick E G	"	f	29
McCormick E P	"	f	30
McCormick F B	"	f	34
McCormick John	"	f	27
McCormick Laura	"	f	29
McCormick Maud	"	f	23
McCormick Norman	"	f	25
McCormick Peregrine	"	f	30
McCormick R D	"	t	30
McCormick Sarah A	"	f	23
McCormick S A	"	f	40
McCormick T L	"	f	23
McCormick Wm	"	f	24
McInnes Arthur	"	t	8
McIntyre Charles	"	f	23
McLellan Bert	"	f	8
McLellan David	"	f	29
McLellan John	"	f	52
McQueen John	"	t	30
Mahoney David	"	f	55
Mahoney Jeremiah	"	f	31
Mahoney Sina	"	f	23
Manning Alexander,	Toronto	f	20
Mathers Wm,	Pelee Island	f	34
Matthews Wm	"	f	36
Mickle Henry	"	f	24
Monaghan Patrick	"	f	35

COLD MEDAL KARN PIANOS AND ORGANS, SUPERIOR TO ALL OTHERS

WRITE FOR A CATALOGUE. Address, D. M. FERRY & CO., WINDSOR, ONT.

KARN PIANOS AND ORGANS ARE WARRANTED FOR SEVEN YEARS

	POST OFFICE	CON.	LOT
Monaghan Terence	PeleeIsland	f	34
Mooney Charles	"	t	33
Nageleison Piers	"	t	57
Nicholls James	"	t	48
Otter J D	"	f	45
Pierce James jr	"	f	45
Pierce James sr	"	f	29
Pierce Robert	"	f	22
Pierce Wm	"	f	44
Piper James	"	f	10
Piper Ralph	"	f	20
Piper Samuel	"	t	29
Pollard Henry	"	t	23
Quick Annie	"	f	16
Quick C B	"	f	47
Quick C M	"	f	46
Quick J E	"	f	52
Quick Laura	"	f	17
Quick Mary J	"	f	17
Quick Thomas	"	f	17
Quick Wm	"	f	16
Rahn John	"	t	49
Reh Frederick jr	"	f	50
Reh Frederick sr	"	f	50
Rehberg H H	"	f	50
Rinkle Wm jr	"	t	25
Rinkle Wm sr	"	t	25
Robinson E jr	"	f	52
Robinson E W	"	t	51
Robinson Joseph	"	f	52
Schiller Fritz	Pelee Island	f	14
Schulties Catharine	"	f	21
Schulties Henry	"	f	23
Schulties J G	"	f	21
Seymour Mary J	"	f	37
Shortliff Robert,	Put-in-Bay	f	18
Smith John,	Mount Morris	f	11
Smith J W,	Pelee Island	f	49
Smith Thadeus	"	f	23
Smith Thomas	"	f	14
Srigley Asa	"	f	44
Srigley James sr	"	f	45
Srigley Jeremiah	"	f	44
Srigley Jesse	"	f	43
Srigley Joseph	"	f	21
Srigley Nelson	"	f	31
Stepfather Martin	"	f	56
Stewart Horatio	"	f	64
Stewart Wm	"	f	65
Tinney John	"	f	23
Wardroper Edward jr	"	f	22
Wardroper Edward sr	"	f	24
Wardroper John	"	f	24
Watt John	"	f	42
White James	"	f	69
Wilderspin Edward	"	f	36
Willits John	"	f	9
Wilson John	"	f	6
Wilson W K	"	f	53
Wiper Lemuel	"	f	38
Wires C C	"	f	73

ROCHESTER TOWNSHIP.

The address given after each name is the post office address.

ABBREVIATIONS—f. Freeholder ; t. Tenant ; e. East River Road ; w. West River Road ; s. Middle Road South ; n. Middle Road North , ls Lake Shore.

	POST OFFICE	CON.	LOT
Acker George,	Staples t	7	30
AckleyAndrewSthWoodslee	t	2	29
Ackley Samuel	" f	2	29
AdamC,StJoachimRRuscom	f	5	7
Adam Guil'e,	St ClairSidingf		5
Adam G H,Ruscom	Station t	5	26
Allison George,S	Woodslee f	1	27
Allison Wm	" f	1	25
Andrews Edward	" t	1	35
AndrewsMStJoac'mRRus'm	f	3	13
Archibald Henry,	Woodslee f	4	18
Aubin Anicet,	Comber f	7	26
BaconJ,StJoachimRRuscom	f	6	14
Bacon Joseph	" f	5	12
Bailey David,Sth	Woodslee f	1	2
Bailey Eliza,	Blytheswood f		1
Barrette Albert,	BelleRiver f	2	12
Barrette Antoine	" f	2	12
BarretteEStJoac'mRRusc'm	f	5	15
Barrette Joseph,	Belle River f	1	9
Barrette Xavier	" f	2	12
BeaulienAStJoac'mRRus'm	f	6	12
Beaulien Thomas	" f	E	7
Beaune Joseph,RuscomStat	f	6	25

FERRY'S SEEDS are Known Everywhere, Sold Everywhere, Grown Everywhere.

POST OFFICE		CON.	LOT
Belleau Charles, Belle River	f	1	13
Belleau Joseph	" f	1	13
Bellemare MStJoac'mRR'm	f	5	18
Bellemare Onezine	" f	6	14
Bellemare Thos, Ruscom S	f	5	18
Beneto Henry, St ClairSdg	t	E	A
Betts C D, Ruscom Station	f	N	12
Beuglet E, St JoachimRRus	f	W	15
Bishop James, Woodslee	f	S	1
Bisson Peter, Belle River	f	1	12
Bissonette Ant, Ruscom S	f	5	20
Bissonette Antoine jr	" f	6	27
Bissonette Peter	" f	6	27
Blais Noah	" t	5	20
Boggs Wm, Woodslee	t	S	1
Boileau Samuel, St Clair Sdg	t	E	1
Bone Leon, St Joachim R R	f	6	14
Bossett Alfred, Woodslee	f	S	1
Boule Daniel, StJoachim RRf	W	7	
Bowrau Henry, St ClairSdg	t	E	A
Bracken Patrick, Belle Riv	f	1	7
Bradley Wm, St ClairSiding	t	E	5
Bradt George, Sth Woodslee	t	1	17
Brooker John	" f	1	28
Brown Cath Mrs, Woodslee	f	1	44
Buchanan Thomas, Staples	f	6	29
Burchiel A J, Ruscom Stat	f	S	15
Burchiel Thomas	" f	S	14
Burchiel W A	" f	S	15
Bushlaugh E W, Windsor	f	1	30
Butler John, Belle River	f	1	7
Butler Matthew	" f	2	11
Byrne Anthony, Byrnedale	f	2	16
Byrne James	" f	3	17
Byrne John	" f	2	17
Byrne Michael jr	" f	3	17
Byrne Michael sr	" f	2	17
Byrne M L, Belle River	f	3	11
Byrne Richard, Byrnedale	f	3	15
Byrne Richard, Woodslee	f	1	16
Byrne Thomas, Byrnedale	f	3	15
Byrne Wm	" f	2	16
Cade Wm, Staples	f	5	29
Cahill John, Windsor	f	5	12
Campau Antoine, Belle Riv	f	1	5
Caron H, St Joachim R Rus	t	4	17
Carrick Charles	" f	5	12
Cascadan Wm, Sth Woodsleef		1	26
Cascanette Daniel, Belle Rivf		2	16
Caza Peter, Comber	f	6	13
Cazabout C, StJoachim R R	f	7	13
Champagne Joseph	" f	E	A
Charon Albert, Belle River	f	1	1

POST OFFICE		CON.	LOT
Charon Charles, Belle River	t	ls	3
Charon Israel	" f	ls	7
Charon Louis	" f	ls	5
Charon Peter	" f	ls	5
Charon Thomas	" t	ls	6
Chevalier Andrew	" f	1	12
Chevalier Francis, Woodslee	t	N	1
Chevalier John	" t	S	1
Chevalier Narcisse BelleRvr	f	1	1
Chevalier Nelson jr	" f	3	11
Chevalier Phil. StClairSiding	t	E	A
Chiler H, StJoach Rvr Rus	f	6	15
Christie Fred, Ruscom Station	f	6	26
Claus Walter Detroit	f	S	1
Cleary Francis, Windsor	f	w	8
Coboe A W, Sth Woodslee	f	1	29
Conway Bernard, Woodslee	f	1	20
Cotter Francis	" t	S	1
Cotter Peter, Sth Woodsleef		1	21
Covil Benjamin	" f	1	28
Cox Samuel	" f	1	25
Crocker George, Belle Rvr	f	1	4
Croghan Burley, S Woodslee	t	2	26
Crump Edward	" f	1	23
Curry John Windsor	f	3	29
Daley James, Woodslee	f	S	3
Daley Patrick	" f	S	3
Dauphinais R sr, St Joach RRf		E	1
David Grace, Sth Woodslee	f	1	7
Dawson Oliver	" t	1	2
Dean Patrick, Belle River	t	1	3
Decaire J, St Joach'm RRusf		4	4
Demers Joseph, Belle Rivert		1	3
Demerse Jos, Ruscom Stat	t	4	19
Denis Dan, St Joach'm R Rt	w	5	
Denis Francis	" f	E	6
Denis Peter	" f	E	5
Desaulnier Ernest, Ruscom S	f	4	19
Desjarlais Francis	" f	5	20
Desjardin Wm, St Joac'm RRt		7	20
Dewhirst Dav, S Woodslee	f	1	29
Dewhirst John	" f	1	28
Deziel J D A, St Joac'm R Rf	W	6	
Diemer Siegman, Woodslee	f	1	18
Diesbourg Paul, Belle River	t	1	11
Diesbourg Pierre	" f	1	11
Dietrick Helweig, Ruscom S	f	N	11
Dornton Louis, Sth Woodslee	f	3	26
Dornton Mary Mrs, Ruscom Sf		S	6
Dougherty George, Woodsleef		S	1
Ducharme J, St Joac'm RR	t	E	7
Ducharme Louis, Belle Riverf		1	7
Ducharme Ovila	" f	1	6

GOLD MEDAL KARN PIANOS AND ORGANS, SUPERIOR TO ALL OTHERS

WRITE FOR A CATALOGUE. Address, D. M. FERRY & CO., WINDSOR, ONT.

KARN PIANOS AND ORGANS ARE WARRANTED FOR SEVEN YEARS

	POST OFFICE	CON.	LOT
Ducharme S,St Joac'm RR	f	E	7
Dumont Joseph,Belle Riverf		1	11
Dumphy Job, Sth Woodsleet		1	41
Dunn Patrick, Byrnedale	f	2	18
Dunn Wm Staples	t	5	29
Dupuis Moses,Sth Woodslee	f	1	17
Dupuis Nelson,Belle River	f	1	5
Durocher Andrew "	f	1	4
Durocher Charles "	f	1	6
Durocher Charles jr "	f	ls	7
Durocher Noi "	f	1	4
Ellison Stella Essex	f	1	15
Emery Charles,St Joac R	Rt	E	A
Emery J B "	f	5	13
Emery J L "	f	E	A
Emery Theophile "	f	W	7
Emond Magloire "	f	4	14
Faar Wm Staples	f	7	29
Fader Richard Detroit	f	1	8
Fenner Adam,Ruscom Stat	f	S	10
FitzgeraldCharles,Woodsleef		3	18
Fitzgerald Michael "	f	S	4
Fleming James, RuscomSta	f	N	17
Fleming John "	t	N	16
Fleming Robert "	f	N	16
Fleming Robert jr, Staples	f	7	30
FlemingThomas,RuscomSta	t	N	16
Fountaine Gil, St Clair Sdg	t	E	A
Frabe Fred, Ruscom Stationt		S	12
Frabe George "	t	S	12
Gaboury Ulric, Plantagenet	f	1	3
Gagnier N,StJoachimRus'mf		W	3
Galerno James, Staples	f	7	29
Gaudette Albt, Belle River	f	6	13
Gauthier Francis, Woodsleet		1	19
Gauthier Isaac "	f	N	1
Geizel Geo, RuscomStation	f	S	9
Geizel George jr "	f	S	9
George George, Belle Riverf		ls	4
Gerard Charles "	f	ls	8
Giller Anthony, Detroit	f	N	7
Gillett Robert,Sth Woodsleet		2	30
GirardESt JoachimRRuscomf		4	16
Giroux Francis, RuscomStatf		N	11
Giroux Joseph "	f	5	20
Giroux J F "	f	N	11
Giroux S,StJoachimRRus'mf		W	11
Goyeau Jacques, BelleRiverf		1	10
Goyeau Joseph "	f	1	10
Graham Jas, Sth Woodslee	f	2	29
Graham John "	f	3	30
Graham Joseph "	f	3	20
Grenon Louis,St ClairSidingf		E	A
Grondin Adele, Belle River	f	1	2
Grondin Thomas "	t	1	2
Griffin Alf, Ruscom Stationf		S	14
GuilbeaultJB,StJoac'RRu'mf		E	4
Guilbeault Moses, Comber	f	7	13
Guthrie Wm, Sth Woodsleet		1	4
Haines Charles "	f	1	9
Haines J R, Woodslee	f	S	1
Hamel Andre, Belle River	f	1	2
Hancock C W,Sth Woodsleef		1	48
Hanley Patrick, Byrnedale	f	3	18
Hart Raphil, Belle River	f	1	12
Harvey Sarah, Woodslee	f	S	1
Harvey Wm "	f	1	20
Hastie A C, Comber	f	N	16
Hedrick Abra,Sth Woodslee	t	1	26
Hedrick Conrad, RucomStatf		S	8
Hedrick James, Woodslee	f	S	6
HendersonJnh,Sth Woodsleef		1	46
Hill John "	t	1	8
Hill Orlo, Woodslee	t	N	9
Hobbs Digory "	f	S	5
Hobbs Geo, South Woodsleef		1	8
Hogan J A, Woodslee	f	N	1
Hogan Mrs,South Woodslee	f	1	12
Hogan Simon "	f	1	1
Hogan Wm, Woodslee	f	N	1
Hudson T B, Brynedale	f	3	15
Jack Wm, St Clair Siding	t	E	A
JacksonWm,RuscomStationf		N	10
Janisse Cleophas,Belle Rvr	f	1	8
JanisseJB,StJoac'mRRus'm	t	W	16
Jarrett Geo,South Woodsleef		1	30
Jones Henry "	f	2	28
Kane Michael, Belle River	f	2	11
Kealey MarguriteS Woodsleef		2	30
Kenney Edward, Woodslee	f	3	19
Kenney Thomas "	f	3	19
Kenyon And, Sth Woodsleef		1	37
Kenyon John "	f	1	36
Killaire Chas, Ruscom Stat	f	6	
Killaire Joseph "	f	6	20
Knichtil Hy,South Woodsleet		1	14
Knister Adam, Woodslee	f	2	20
Knister Conrad,RuscomStat	f	N	11
Knister Elizabeth "	f	N	9
Knister H B "	t	S	13
Knister Jane Mrs "	f	N	14
Knister J W "	f	N	13
Knister Wm "	f	N	10
L'Arpentigny V,BelleRiver	t	1	4
LabuteH,StJoachimRRus'm	t	E	A
LachapelleBazile,BelleRivert		1	12

FERRY'S SEEDS are Known Everywhere, Sold Everywhere, Grown Everywhere.

POST OFFICE	CON.	LOT
Lacharite D jr,StJoacRRus'	f	7 17
Lacharite Dolphis sr "	f	7 14
Ladouceur John,BelleRiver	f	1 4
Ladouceur Joseph "	t	1 8
Ladouceur Theophile "	f	1 13
Lafleur Wm, Sth Woodslee	t	1 27
Laforest Joseph,BelleRiver	f	1 7
Laforest Oliver "	f	1 7
LafreniereA StJoachimR R	f	7 12
Lajeunesse Ludgin "	f	7 12
Lajoie Dolphis "	f	6 12
Lajoie Hercule "	f	5 16
Lajoie Peter "	f	4 16
LaliberteAune,Ruscom Stat	t	5 19
LaliberteG,StJoachimRRus	f	5 15
Lalonde Gaspard,BelleRiver	f	2 2
Lalonde J,StJoachimR Rus	f	E A
Lalonde J B "	f	W 8
Lambert John, Woodslee	f	N 1
LamyF,StJoachim Riv Rus	f	5 17
Landy Onezine "	f	4 13
Langlois Alex, Belle River	f	1 9
Langlois J P "	t	1 9
Lanoue Remis,Stony Point	f	5 19
Lanthier Felix, Byrnedale	f	1 14
LanthierJ,StJoachimRvRus	t	7 16
Laplante David, Woodslee	f	1 19
Laramie Wm, Belle River	f	W 7
Leak George, Woodslee	f	1 20
Leboeuf E,StJoachimRRus	f	E 5
Leboeuf Jeffrey "	f	E 3
Leboeuf Nazaire "	f	E 3
Leboeuf Philibert "	f	5 12
Leclerc Christine "	f	W 7
Leduc Eugene "	f	4 16
Lefebvre AndrewRuscomSt	f	4 20
LefebvreBaptisteStClairSdg	t	E A
Lefebvre Chas jrRuscomStatf		N 10
Lefebvre Edw, Belle River	t	1 5
Lefebvre Elie,StJoachimRRf		5 12
Lefebvre F,Ruscom Station	f	N 11
Lefebvre Francis jr "	t	6 26
Lefebvre James,BelleRiver	t	1 6
Lefebvre Joseph "	f	1 9
Lefebvre Martin, Woodslee	f	1 17
Lefebvre Thos, Belle River	f	1 10
Lemire N,StJoachimR Rus	f	4 13
Lesperance Geo,BelleRiver	f	1 19
Lesperance John, Woodslee	t	2 27
LesperanceJos Ruscom Stat	f	4 19
Lesperance J A, Woodslee	f	1 20
Lesperance Peter "	f	1 17
LetourneauS,StJoachimRR	f	E A
Levasseur Eugene;RuscomS	f	4 19
LevisqueL,StJoachimRRus	f	E 8
Lippen Peter, Staples	t	8 28
LucksNathan SthWoodsleet		5
Louther John, Woodslee	f	S 1
Lundy Wm, Staples	f	7 29
McAuley Jas,Sth Woodslee	f	1 6
McAuley J A, Ruscom Stat	f	N 10
McAuley Samuel "	f	6 25
McAuleyThos,SthWoodslee	t	3 25
McAuley Wm,Ruscom Stat	t	4 27
McAuley Wm,Sth Woodslee	f	2 26
McAuliffe J J, Belle River	t	1 2
McDonald Susan,Woodslee	f	S 1
McEnteerJohn,SthWoodsleef		1 6
McEnteer Robt, Woodslee	f	N 5
McEnteerWm,SthWoodslee	f	1 14
McKinley John RuscomStatf		7 26
McMahon Chas, Byrnedale	t	2 14
McMahon J E, Woodslee	f	1 19
McMahon Mich, Byrnedale	f	3 14
McNaughtonJ,Ruscom Stat	t	S 13
McNaughton Robert "	t	N 10
Mailloux A,StJoachim R R	f	E 6
Mailloux Henry "	f	7 18
Mailloux Israel "	f	7 18
Mailloux Patrick,Belle Rvr	f	ls 8
Mailloux P,StJoachim R R	f	5 17
Malott G H,RuscomStation	f	S 17
Marentette Denis, Woodsleef		1 19
Marentette Guillanne "	t	1 17
Marentette Henry,Belle Rivf		1 10
Marentette Patrick "	f	1 13
Marentette Peter "	t	1 12
Maricle W A, Staples	f	7 30
Mathers J D, Ruscom Stat	f	N 11
Mathers R, St Joachim R Rf		E 1
Mathers Thomas, Belle Riv	f	ls 5
Mathers W J, Ruscom Stat	f	5 19
Mayhew N, StJoachim R R	f	5 13
MellowSamuel,SthWoodsleef		S 27
Mero Jas, St Joachim R R	f	W 8
Meunier Francis "	f	3 14
Michael John, Sth Woodsleef		2 27
Michael John jr "	f	2 28
Michael Wm "	f	2 28
Middleton Robt, Ruscom S	t	N 10
Miller David, Belle River	t	ls 1
Miller Francis "	f	ls 6
Miller Jacob, Sth Woodslee	t	1 16
Miller John "	f	S 3
Miller Morgan, Detroit	f	1 42
Miller Wm, Sth Woodslee	f	S 3

BUY ONLY THE RELIABLE AND POPULAR KARN PIANO & ORGAN

WRITE FOR A CATALOGUE. Address, D. M. FERRY & CO., WINDSOR, ONT.

KARN PIANOS RECEIVED THE GOLD MEDAL JAMACIA EXHIBITION, 1891

	POST OFFICE		CON.	LOT
Mills J B,	Woodslee	f	S	1
Mills Wm,	Ruscom Station	f	S	16
Mitchell Jacob,	Sth Woodslee	f	1	34
Moison Denis,	Belle River	t	ls	5
Moison Frederick	"	f	ls	3
Moison Isadore	"	f	ls	5
Montmimy H,	St Joachim R	Rt	E	6
Moon Frederick,	Woodslee	f	N	5
Moreau Wm,	Belle River	t	ls	5
Mott James,	South Woodslee	f	1	28
Mousseau Nazaire,	Woodslee	f	S	1
Mullins John jr	"	f	1	18
Mullins John sr	"	f	2	19
Mullins Maurice,	Byrnedale	f	2	15
Mullins Patrick,	Woodslee	f	2	14
Murphy Henry,	Byrnedale	f	3	17
Murphy James,	Sth Woodslee	f	S	1
Murphy John	"	f	S	4
Murphy Mary Mrs,	Belle R	f	2	17
Murphy Pat,	Sth Woodslee	f	S	2
Murray John,	Woodslee	f	1	1
Murray Wm	"	f	4	26
Myles Adam,	South Woodslee	f	1	26
Myles A A	"	f	3	2[illegible]
Myles G A	"	f	1	26
Myles John	"	f	1	26
Myles J W	"	t	1	4
Myles Wm	"	f	3	28
Myles Wm N	"	t	3	28
Neibergall George,	Staples	f	8	29
North Eliza,	South Woodslee	f	1	4
Nuttall James,	Ruscom Stat	f	N	13
Oriet Fran,	St Joachim R R	f	5	12
Oriet Laurent	"	f	W	16
Ouellette Alfred,	Belle Riv	f	ls	6
Ouellette Gilbert	"	f	ls	7
Ouellette Janvier	"	f	ls	6
Ouellette Joseph	"	t	1	9
Ouellette Paul,	Essex	t	ls	6
Ouellette Victor,	Belle River	t	ls	7
Owen J R,	Woodslee	f	S	1
Painsonault D,	St Joachim R	Rf	E	6
Painsonault Francis	"	f	5	13
Painsonault Narcisse	"	f	6	12
Paisley Thomas,	Woodslee	t	1	17
Papineau Peter	"	f	S	1
Papineau Theophile,	Belle R	f	1	12
Paquette Fran,	St Joachim R	Rf	5	18
Parent Denis,	Belle River	t	1	4
Parent Dolp's,	St Joachim R	Rf	6	12
Parent Isidore,	Belle River	f	1	9
Pearce Thomas,	Sth Woodslee	f	1	7
Pellerin Narcisse,	Staples	f	8	30
Perkins Wm,	South Woodslee	f	1	29
Plante Alexander,	Belle River	f	4	16
Plante Peter,	Sth Woodslee	f	1	43
Plante S,	St Joachim R	Ruscom	f	W 7
Potts J E,	Staples	f	7	28
Prendergast Wm,	Ruscom Stat	t	N	14
Quinville Anicet,	Comber	t	E	6
Quinville I,	St Joac'm R	Rus'm	f	6 13
Quinville Louis,	Ruscom R	vrf	W	2
Ray Joseph	"	f	W	2
Reaume A,	St Joachim R	Rus'f	6	14
Reese H C,	South Woodslee	f	1	26
Renaud A,	St Joac'm R	Rus'mt	ls	4
Renaud Antoine jr,	Belle R	vrf	ls	3
Renaud Charles	"	f	1	4
Renaud J B	"	f	1	5
Renaud Luke	"	f	1	5
Renaud Martial	"	f	ls	3
Renaud P St Joachim R	Rus'm	f	4	14
Rhodes Charles,	Woodslee	f	N	12
Rhodes Henry,	"	f	N	2
Rhodes Jabez,	London	f	1	17
Rhodes Mary,	Woodslee	f	S	1
Rhodes Oscar	"	f	S	1
Rivard A. St Joachim R	Rus'mf		6	12
Rivard Peter	"	f	7	13
Rivet James	"	t	7	13
Robertson Alex,	Ruscom Statt		5	25
Robinet Louis,	Windsor	f	1	2
Robinson A,	South Woodslee	f	3	26
Robinson David	"	f	3	26
Robinson John	"	f	1	16
Robinson Thomas	"	f	2	27
Rocquin C St Joachim R	Rus'mf		W	3
Roi Charles jr	"	f	4	13
Roi Charles sr	"	f	5	12
Roi Jacques,	Ruscom Station	f	4	20
Rots George,	Woodslee	f	S	1
Rouillier Hubert,	Belle River	t	3	11
Rouillier Theophile	"	f	2	12
Rourke James	"	f	7	26
Rowe Mary,	South Woodslee	f	1	14
Rowe Robert,	Woodslee	f	S	7
Rushlow Chas,	Sth Woodslee	f	1	32
Rushlow Edward	"	f	1	22
Rushlow Edward jr	"	f	1	18
Ruston Ann	"	f	1	15
Ruston J F	"	f	S	2
Ruston J F jr,	Ruscom Statt		5	25
Ryan Lucy Mrs,	Belle River	f	1	3
St Onge Adelard,	Byrnedale	f	2	16
St Onge Louis	"	t	2	18

FERRY'S SEEDS are Known Everywhere, Sold Everywhere, Grown Everywhere.

	POST OFFICE		CON.	LOT
St Onge L, St Joachim R Rus'm		f	5	12
Sauve Denis	"	f	3	14
Sauve Isaac, Belle River		f	1	10
Sauve J, St Joachim R Ruscom		f	5	10
Sauve Joseph, Belle River		f	1	15
Sauve J B	"	f	1	14
Sauve J B, St Joachim R Rus'm		f	5	12
Sauve Paul, Belle River		f	1	14
Schofield Thomas jr	"	t	ls	5
Schofield Thomas sr	"	f	ls	5
Sexton Jos, South Woodsleef			1	18
Seymou Thomas	"	f	1	16
Shafer Henry	"	f	1	31
Shafer Nich, Ruscom Station		t	4	27
Shane Dolphis, St Clair Sidingt			E	A
Sheehan Cornel, Ruscom Statf			3	20
Sheehan John	"	f	3	20
Sheehan Morris jr	"	f	N	6
Sheehan Timothy	"	f	2	20
Sheridan Ann, Woodslee		f	S	1
Simon Adam, Ruscom Stat		f	S	11
Simon Alice	"	f	S	11
Simon Christian	"	f	S	8
Simon Conrad	"	f	S	11
Slattery Edward, Woodslee		t	S	1
Smart J H, Kingsville		f	1	27
Smith Charles, Rus Station		f	S	12
Smith Charles jr	"	f	4	26
Smith Edmond	"	f	N	8
Smith E G	"	f	6	21
Smith George Woodslee		f	N	6
Smith George, Ruscom Stat		f	3	25
Smith Isaac	"	f	7	29
Smith Jesse	"	f	6	21
Smith J A, South Woodslee		f	1	22
Smith Sidney, Ruscom Station		f	N	12
Smith Wm	"	f	6	28
Souligny D, St Joach R vr Rus		f	4	18
Souligny Prudent	"	f	W	17
Soulliere David, Belle River		t	1	3
Soulliere W, St Joach R vr Rus		t	N	17
Soumis Baptiste	"	f	E	A
Stothard George, Ruscom Statf			S	12
Stothard Robert	"	t	6	26
Stothard Thomas	"	t	S	8
Strong Edward, Belle River		f	ls	2
Strong James	"	f	ls	7
Strong Joseph	"	f	2	11
Strong Martin	"	f	ls	2
Strong Martin, Byrnedale		f	3	11
Strong Michael	"	f	3	12
Strong Patrick, Ruscom Stat		f	2	19
Strong P F Belle River		f	2	13
Strong Susan, Belle River		f	ls	1
Sylvestre F, St Joach R vr Rus		f	4	14
Sylvestre Joseph	"	f	4	15
Sylvestre Stephen	"	f	3	12
Sylvestre S N	"	f	4	12
Sylvestre Victor	"	f	7	15
Taylor Frederick, Woodslee		f	1	16
Taylor G W, Sth Woodslee		f	1	26
Taylor Henry, Belle River		f	1	A
Taylor Jane Mrs, S Woodslee		f	1	44
Taylor Rose Mrs Belle Rvr		f	3	11
Tessier J, St Joach Rvr Rus		f	7	19
Tessier Leandre, Rus'm Stat		t	7	26
Thomas Robt, Walkerville		f	S	1
Tracey Edward, Byrnedale		f	2	14
Tracey James	"	f	2	13
Tracey John	"	f	3	13
Tracey Michael	"	f	2	14
Tracey Thomas	"	f	2	15
Trapanier A, Ruscom Station		f	4	18
Trepanier A, St Joach R vr Rus		f	6	15
Trepanier John	"	f	5	14
Trepanier Joseph	"	t	6	15
Trepanier Napoleon	"	f	6	13
Trepanier Narcisse	"	f	5	14
Trepanier Peter	"	f	4	10
Trepanier Wm, Ruscom Stat		f	N	10
Trotechand H, St Joach R Rus		f	5	16
Trotechand Victor	"	f	4	15
Trudell Wm Detroit		f	S	1
Tuer John Ruscom Station		f	6	20
Vanevery A W, S Woodslee		f	1	M
Verboncoeur C St Joach R Rus		t	E	6
Verboncoeur George	"	f	E	6
Verboncoeur Xavier	"	f	6	13
Vermette Armeda	"	f	4	17
Vermette Charles	"	f	4	17
Vermette Joseph	"	f	4	17
Vermette Moses	"	f	4	17
Waguer Louis, Ruscom Stat		f	N	10
Waite Samuel	"	f	6	26
Walker Albert, St Joach R Rus		f	E	5
Walker David, Sth Woodslee		f	1	41
Walker Emma, Ruscom Stat		f	N	10
Walker J jr, St Joach R Rus		t	E	4
Walker John sr	"	f	E	4
Walker Joseph	"	f	W	4
Walker Noah	"	t	E	5
Walker Sephor	"	f	E	5
Walker Wm Windsor		f	1	16
Weaver Seramis, S Woodsleet			1	45
Wellman W E London		f	1	17

BUY ONLY THE RELIABLE AND POPULAR KARN PIANO & ORGAN

WRITE FOR A CATALOGUE. Address, D. M. FERRY & CO., WINDSOR, ONT.

KARN PIANOS RECEIVED THE COLD MEDAL JAMAICA EXHIBITION, 1891

	POST OFFICE		CON.	LOT
Wigle Philip,	Woodslee	t	S	4
Wilcox John, Sth	Woodslee	f	1	25
Wilcox Oliver	"	f	2	25
Wilcox Samuel	"	f	S	2
Wilcox Wm	"	f	1	15
Wilson Alfred, Ruscom Sta		f	N	10
Wilson Francis, Ruscom	Stat	f	S	10
Wilson G A	"	f	S	10
Wilson G E	"	f	N	13
Woods Joseph	"	f	N	11
Young David, Sth	Woodslee	t	1	47
Young M L, Ruscom	Station	f	2	25

SANDWICH (East) TOWNSHIP.

The address given after each name is the post office address.

ABBREVIATIONS—f. Freeholder ; t. Tenant ; g. Gore.

	POST OFFICE		CON.	LOT
Adam Albert,	Tecumseh	f	2	138
Adam Charles	"	f	2	152
Adam J	"	t	3	139
Adam Louis	"	t	3	155
Adams Gideon	"	f	3g	155
Aikman A J	Detroit	f	1	102
Alexander A G,	Walkerville	f	1	109
Allan H W	"	t	1	153
Allan Wm sr	"	f	1	100
Anson Edward	"	t	1	100
Antaillat Charles,	Tecumseh	f	3	153
Antaillat H	"	t		3
Askin Alexander,	Walkerv'le	f	1	102
Aubert David	"	t	1	116
Aubin Denis	Tecumseh	f	2	152
Aubin Joseph Mrs	"	f	2	146
Aubin X B	"	f	2	146
Bablon Wm	Detroit	f	1	140
Baillargeon Aime,	Tecumseh	f	3	152
Baillargeon F X	"	f	1	155
Baillargeon Hermisdus	"	f	3	142
Baillargeon Joseph	"	f	3	142
Baillargeon Oliver	"	f	1	155
Baroiche Her,	Walkerville	t	1	98
Barr John	"	f	1	104
Barr Robert	"	t	1	108
Beals Thomas	"	t	1	98
Beausoleil Adol,	Tecumseh	f	1	156
Beausoleil Andrew	"	f	1	155
Beausoleil Auguste	"	f	1	156
Beausoleil Francois	"	f	1	155
Beausoleil Gabriel	"	f	1	155
Beausoleil Joseph	"	f	1	155
Beausoleil J A	"	f	1	156
Beausoleil Moise	"	f	1	156
Beausoleil O Mrs	"	f	1	155
Beausoleil Pierre	"	f	1	135
Bedell Gilbert	"	f	2	153
Bedell James	Tecumseth	f	1	151
Bedell J A	"	f	2	153
Belland Joseph,	Walkerville	t	2	100
Bellemort Charles,	Tecumseh	f	3	141
Bellemort Jos,	Walkerville	t	1	97
Belleperche A J,	Windsor	f	1	124
Belleperche D	Tecumseh	f	2	126
Belleperche F	"	f	2	126
Belleperche H	"	f	3	126
Belleperche I,	Windsor	f	2	119
Belleperche Jos,	Walkerville	f	2	119
Belleperche J F,	Tecumseh	f	1	126
Belleperche Pierre,	Walkerv'lf		1	119
Belleperche Pierre,	Windsor	f	1	119
Bennett Arch,	Walkerville	t	1	131
Bennett G H	"	f	1	108
Bensette Ambroise	"	f	2	101
Bensette Charles	"	f	2	101
Berneche David,	Tecumseh	f	1	149
Berry Joseph,	Walkerville	f	2	109
Berthiaume Eli,	Windsor	f	2	108
Berthiaume Eph,	Walkerv'le	f	2	108
Berthiaume Henry	"	f	2	108
Binsette Pane	Windsor	f	2	88
Binsette P Mrs	"	f	2	88
Blaire Baptiste,	Tecumseh	f	1	152
Bonnett Wm,	Walkerville	t	1	109
Brabant Louis	"	f	2	100
Breault Joseph	Tecumseh	f	2	145
Breault Joseph	Walkerville	t	1	98
Breault Mederick,	Tecumseh	f	2	145
Bridges T F	Walkerville	f	1	100
Brouillett Abra,	Tecumseh	f	1	139
Brown J E,	Walkerville	f	1	126
Brum Jean,	Detroit	f	2	107
Brum Joseph,	Walkerville	f	2	107
Bullan Wm	"	t	1	119
Burbell H A,	Tecumseh	t	2	152

FERRY'S SEEDS are Known Everywhere, Sold Everywhere, Grown Everywhere.

	POST OFFICE		CON.	LOT
Burler Wm,	Walkerville	t	3	127
Burles David	"	t	2	99
Campeau Alex,	Tecumseh	f	2	148
Campeau Camil	"	f	2	148
Campeau David	"	f	1	148
Campeau Edward	"	t	2	151
Campeau G Mrs	"	f	1	148
Campeau Henri	"	f	1	148
Campeau Henry	"	f	2	147
Campeau Isai	"	f	2	148
Campeau Jermie	"	f	3	155
Campeau Joseph	"	f	3	148
CampeauJoseph	Walkervillet		1	97
Campeau J Mrs,	Tecumseh	f	1	148
Campeau Louis	"	f	2	148
Campeau Patrice	"	f	1	148
Campeau W J,	Walkerville	t	1	97
Cecil Adolphe,	Tecumseh	t	1	130
Cecil Albert	"	f	1	127
Cecil Climaque	"	f	1	127
Cecil Ferdinand	"	f	1	130
Cecil George	"	f	1	129
Cecil Henry	"	f	1	130
Cecil John	"	f	1	127
Cecil Joseph	"	t	1	120
Cecil Remi	"	f	1	120
ChamberlainEd,	Walkerville	t	1	115
ChampagnePMrs,	Tecumseh	f	3	148
Charette Albert	"	f	3	115
Charette Eldric	"	f	3	115
Charette Ephrem	"	f	3	115
Charette Fabien	"	f	3	115
Charette Onezime	"	t	3	115
Charette Samuel	"	f	3	115
Charon Joseph	Walkerville	t	2	97
Chartier Narcis	Tecumseh	f	1	140
Chartrand Trefle	"	f	2	152
Christe Antoine	"	f	1	152
Christe Joseph	"	f	1	152
Christie Alexander	"	f	1	140
Chauvin Noe	"	t	3	154
Chauvin Wm	"	f	2	152
Clancy John	Detroit	f	1	114
Clapp Percy,	Tecumseh	f	1	153
Clapp Samuel	"	f	1	153
Cochoi Alexander	"	f	3	156
Cochoi Louis	"	f	3	155
Cornwall J B,	Windsor	f	3	gr
Crondin John,	Tecumseh	f	3	141
CruickshankDr,	Walkerville	f	1	102
Cuerier Adolphe	"	t	1	98
De Vignan Paul	"	t	1	151
Demarais Emman,	Pike Crk	f	2	152
DeneauAlexander	Tecumseh	f	2	139
Derdale Frank,	Walkerville	t	1	109
Derdale Leonard	"	t	1	97
Desjardins Albt,	Tecumseh	t	3	138
Desjardins Jacques	"	t	2	138
Desjardins John	"	f	1	134
Desjardins Wm	"	f	1	134
Desrosiers Pierre	"	f	2	152
Dorsey Jack,	Walkerville	t	2	109
Drouillard A,	Tecumseh	f	1	128
Drouillard Adolph	"	t	1	140
Drouillard Alexander	"	f	1	151
DrouillardAlex	Walkerville	f	1	128
Drouillard Alzas,	Tecumseh	f	1	141
Drouillard Christopher	"	t	2	119
DrouillardDesire,	Walkerv'e	t	1	127
Drouillard Donus	"	t	2	103
Drouillard Edward	"	f	1	99
Drouillard Eugene	"	t	1	99
Drouillard Frank	"	f	1	99
Drouillard Frederick	"	t	1	112
Drouillard George	"	t	1	112
Drouillard Henry	"	f	1	99
Drouillard Hilaire	"	t	1	123
Drouillard Hubert	"	f	1	128
DrouillardJoseph,	Tecumseh	t	3	118
DrouillardJoseph,	Walkerv'e	f	1	99
Drouillard J F	"	t	1	128
Drouillard Pierre	"	f	1	99
Drouillard Theodore	"	f	1	99
Ducharme Denis,	Tecumseh	f	2	136
Ducharme Frank	"	f	3	138
Ducharme Joseph sr	"	f	2	136
Ducharme J B	"	f	1	136
Ducharme P E	"	f	2	138
Ducharme Regis	"	f	3	142
Duchene Ephraim	"	f	2	153
Duchene Francois	"	f	2	153
Duchene Henri	"	f	2	147
Duchene Joseph	"	t	3	135
Duchene Patrice	"	f	1	147
Dufaux David,	Walkerv'e	f	2	109
Dufaux D H	"	f	2	106
Dufaux E H	"	f	2	106
Dufaux Henry	"	f	1	106
Dufour Gregorie	"	t	1	114
Dugal John,	Tecumseh	f	1	150
Dugall Patrick	"	f	2	15
Dupuis Patrick,	Walkerville	f	2	106
DurocherAntoine,	Tecumseh	t	3	127
Durocher Joseph	"	f	2	152
Ellis Arthur,	Walkerville	f	1	99
Fanteux Charles	"	t	3	110

GOLD MEDAL KARN PIANOS AND ORGANS, SUPERIOR TO ALL OTHERS

WRITE FOR A CATALOGUE. Address, D. M. FERRY & CO., WINDSOR, ONT.

KARN PIANOS AND ORGANS ARE WARRANTED FOR SEVEN YEARS

	POST OFFICE		CON.	LOT
Feller W G,	Tecumseh	t	1	131
Ferrari Bangio,	Walkerville	t	1	110
Ferrari Ignace	"	t	1	110
Ferrari John	"	t	1	112
Ferrari Louis	"	t	1	112
Ferrari Pierre	"	t	1	112
Findlay German	"	f	1	109
Fisher John	"	t	1	98
Fortier Michael	"	t	2	91
Forton Charles	"	t	1	98
Foster John	"	f	1	98
Fournier H A,	Tecumseh	f	1	151
Fournier Y E	"	f	1	151
Frondin Louis,	Walkerville	t	1	112
Gelina Thomas	"	t	2	94
Gina Thomas,	Windsor	f	2	103
Gina T F,	Walkerville	t	2	94
Gina Wm	"	t	3	106
Girard Francis,	Tecumseh	f	2	152
Gorden Benj,	Walkerville	t	1	99
Gouin Isidore,	Tecumseh	f	1	137
Gouin Joseph	"	f	1	137
Gouin Paul	"	f	1	137
Gouin Pierre	"	f	1	137
Goulet J B,	Walkerville	t	1	115
Grandchamp Firmin	"	t	2	110
Gravier J B,	Detroit	f	1	113
Grenier Thomas,	Walkerv'e	t	1	97
Hamlen Alexander	"	t	1	101
Hawkins J N	"	f	1	114
Hebert Albert,	Tecumseh	f	1	136
Hebert Alexandre	"	f	1	140
Hebert Daniel	"	f	1	136
Hebert Donus	"	f	2	152
Hebert Francois,	Detroit	f	1	134
Hebert Gregoire,	Tecumseh	f	2	152
Hebert Henry	"	f	1	137
Hebert Jacques	"	f	3	150
Hebert John	"	f	1	135
Hebert J H	"	f	1	135
Hebert J J	"	f	2	150
Hebert Moise,	Walkerville	t	2	126
Hebert Pierre,	Tecumseh	f	1	151
Hebert Victor	"	f	2	152
Helmer George,	Walkerville	t	2	97
Hennin Ferdinand,	Tecumseh	f	1	150
Hennin Francois	"	f	1	150
Hennin Henri,	Walkerville	t	1	100
Hennin Nicholas,	Tecumseh	f	1	149
Herbert Amand	"	f	1	140
Herbert P J	"	f	3	156
Hero Maurice	"	t	2	149
Hessey Anthony,	Walkerv'le	f	3	105
Hill Wade	Tecumseh	f	3	126
Hinckle Mrs	Detroit	f	1	105
Hurley J	Windsor	f	1	117
Hurst C Mrs	Detroit	f	2	87
Jacob Francis,	Tecumseh	f	2	152
Jacob George	"	t	2	152
Jacques Adam	"	f	2	150
Jacques E	"	f	2	155
Jacques Gustave	"	f	2	155
Jacques Raymond	"	f	1	150
Janisse Adol,	Walkerville	f	1	120
Janisse Alexander	"	f	1	121
Janisse Alfred	"	f	1	103
Janisse Arthur,	Tecumseh	f	1	113
Janisse Barnaby,	Walkerv'l	f	1	110
Janisse Barnaby sr	"	f	1	110
Janisse Charles	"	f	1	109
Janisse Clement,	Tecumseh	f	3	120
Janisse Climaque,	Walkerv'lf	1	113	
Janisse Denis	"	f	1	111
Janisse Eli	"	f	1	111
Janisse Ernest	Tecumseh	f	2	113
Janisse Francis	"	f	2	120
Janisse Hector,	Walkerville	f	1	121
Janisse H C	Tecumseh	f	1	111
Janisse Jerome,	Walkerville	f	1	121
Janisse Jules	"	f	1	111
Janisse J D	"	f	1	106
Janisse Nil	"	f	1	122
Janisse Oliver	"	f	1	111
Janisse Paul,	Tecumseh	f	2	113
Janisse Remi	"	f	3	94
Janisse Samuel	"	f	1	147
Janisse Stanislas,	Walkerv'l	f	1	106
Janisse T Mrs	Tecumseh	f	1	113
Jenkins C H,	Walkerville	f	1	97
Jenkins F H	"	f	1	97
Jenkins J A	"	f	1	97
Jenkins Nelson	"	f	1	97
Jenkins Wm	"	f	1	97
Jenkins W Mrs	"	f	1	98
Johnson F W	"	f	1	97
Johnson George	"	t	2	110
Joinville Arthur,	Tecumseh	f	3	116
Joinville Joseph	"	f	3	116
Joinville Pierre	"	f	3	116
Joinville Victor	"	f	3	116
Joyal Antoine,	Walkerville	t	1	101
Kemp Edward	"	t	1	97
Labadie Adolphe	"	f	1	103
Labadie Daniel	"	f	1	103
Labadie Frederick	"	f	3	97
Labadie Joseph	"	f	1	103

FERRY'S SEEDS are Known Everywhere, Sold Everywhere, Grown Everywhere.

	POST OFFICE		CON.	LOT
Labadie Stanislas	Walkerv'e	f	2	100
Labute Adolphe,	Tecumseh	f	3	151
Labute Alexander jr	"	t	1	138
Labute Alexander sr	"	f	1	151
Labute Calixte	"	f	1	151
Labute Charles	"	t	1	140
Labute Gilbert	"	f	1	151
Labute Hilaire	"	f	1	151
Labute Julien	"	f	1	140
Labute J A	"	f	2	151
Labute Moise	"	f	3	142
Lachance Frank	"	f	2	147
Lachance F X	"	f	3	144
Lachance Joseph	"	f	3	147
Lacroix Mary Miss,	Detroit	f	1	105
Ladouceur Chas,	Walkervillet		1	97
Lafleur C Miss,	Tecumseh	f	2	152
Laforet A	"	t	1	138
Laforet Alfred	"	f	2	127
Laforet Antoine	"	t	1	136
Laforet A B	"	t	1	137
Laforet A D	"	f	1	140
Laforet B B,	Walkerville	t	1	137
Laforet Charles,	Windsor	f	2	87
Laforet Damas,	Tecumseh	f	1	141
Laforet Daniel	"	t	1	139
Laforet Emilien	"	t	1	136
Laforet Frank,	Walkerville	t	1	104
Laforet Henry,	Tecumseh	f	2	128
Laforet Isidore	"	t	1	140
Laforet Joseph Mrs	"	f	2	152
Laforet J B	"	t	1	136
Laforet J P	"	t	1	138
Laforet Mac,	Detroit	f	2	128
Laforet Moise,	Tecumseh	f	2	128
Laforet Philip,	Detroit	f	2	128
Laforet Pierre,	Tecumseh	t	1	138
Laforet Samuel,	Windsor	f	2	87
Lambert Simon,	Tecumseh	t	2	127
Landry Clinaque	Walkerville	t	2	110
Landry Maxine	"	t	2	110
Langlois Ab	"	t	3	110
Langlois Albert,	Tecumseh	f	3	112
Langlois Daniel	"	f	2	112
Langlois Alex,	Walkerville	t	1	117
Langlois Alexander sr	"	t	1	117
Langlois Alfred	"	f	1	126
Langolis Arthur,	Tecumseh	f	1	117
Langlois Dolphis	"	f	1	129
Langlois Ernest,	Walkervillef		1	125
Langlois Hilaire,	Tecumseh	f	2	112
Langlois Honore	"	f	1	129
Langlois H D	"	f	2	126
Langlois Jerome,	Walkervillef		1	125
Langlois Joseph,	Tecumseh	f	2	1
Langlois Noe	"	f	2	112
Langlois Noe,	Walkerville	t	1	99
Lappan Antoine	"	f	3	97
Lappan A Mrs	"	f	3	110
Lappan David	"	f	3	110
Lappan Emile,	Windsor	f	3	96
Lappan Hirmin,	Walkervillef		2	109
Lappan Leon	"	f	2	96
Lappan Theodule	"	f	2	109
Lassaline Alexander	Windsorf		3	88
Lassaline Alfred,	Walkervillef		2	88
Lassaline Chris,	Tecumseh	f	2	113
Lassaline Cleophas	"	f	2	113
Laudry Wm	"	f	1	152
Lauzon Albert	"	f	1	133
Lauzon Alexander	"	f	1	127
Lauzon Alfred	"	f	1	133
Lauzon Celestin	"	t	1	134
Lauzon Charles	"	f	3	151
Lauzon F F	"	f	1	133
Lauzon Gabriel	"	t	2	122
Lauzon Jacques,	Walkervillet		1	127
Lauzon J B	"	f	1	127
Lauzon J B F,	Tecumseh	f	1	127
Lauzon L F	"	f	1	133
Lauzon Wm	"	f	1	133
Lavigne Moses,	Walkerville	t	1	97
Lawrence John	"	t	1	114
Leboeuf Eugene	"	t	1	112
Lebott Enos	"	t	1	102
Leduc Antoine,	Windsor	t	2	94
Leduc Paul,	Walkerville	f	1	115
Lemay E Mrs,	Tecumseh	f	1	151
Lemire Wallace	"	f	1	152
Lepage Napoleon,	Walkerv'et		1	99
Lepain Frank	"	t	1	98
Lesperance Alfred,	Tecumsehf		2	151
Lesperance Cyril	"	f	1	131
Lesperance C H	"	f	1	152
Lesperance C O	"	f	2	152
Lesperance Euchariste	"	f	2	152
Lesperance Evaris	"	f	2	152
Lesperance Francis	"	f	2	152
Lesperance F H	"	f	1	152
Lesperance Gilbert	"	f	2	150
Lesperance Hubert	"	f	1	152
Lesperance Isidore	"	t	1	134
Lesperance James	"	t	1	151
Lesperance Janvier	"	f	1	151
Lesperance Joseph	"	f	1	143
Lesperence J F	"	f	3	152

BUY ONLY THE RELIABLE AND POPULAR KARN PIANO & ORGAN

WRITE FOR A CATALOGUE. Address, D. M. FERRY & CO., WINDSOR, ONT.

KARN PIANOS RECEIVED THE GOLD MEDAL JAMAICA EXHIBITION, 1891

	POST OFFICE	CON.	LOT
Lesperance M F, Tecumseh	f	1	152
Lesperance Oliver "	t	1	126
Lesperance Pierre "	t	1	128
Lesperance Pierre, Walkerv'e	f	1	128
Lessard Romulus, Tecumseh	f	2	151
Letourneau Cleophas "	f	1	156
Letourneau Hubert "	f	1	156
Levasseur Dav, Walkervillet		1	98
Levasseur Joseph "	t	1	98
L'Heureux Charles "	f	3	85
L'Heureux Joseph "	f	3	85
L'Heureux J B jr "	f	3	85
L'Heureux J B sr "	f	3	85
Lucier Charles, Windsor	f	3	95
Lucier Ernest, Walkerville	f	2	110
Lucier J B "	f	2	110
Lucier Wilfred "	f	2	112
Lynch James, Tecumseh	f	1	152
Lynch Mary Mrs "	f	1	152
McGill Mary, Windsor	f	3	116
McNeil Alex, Walkerville	f	1	116
McNeil J A "	f	1	116
Mahoney Charles, Windsor	f	3	134
Mahoney J Mrs "	f	3	134
Mailloux Adolph, Walkerv'e	t	1	127
Mailloux Freder, Tecumseh	t	1g	154
Mailloux Henry, Walkervillef		1	122
Maisonville Barney "	f	1	97
Maisonville Charles "	f	2	95
Maisonville C O "	f	2	95
Maisonville Damas "	f	1	98
Maisonville Frank "	f	1	98
Maisonville Henry "	f	1	98
Maisonville Jessy "	f	1	98
Maisonville John "	f	1	98
Maisonville L E "	t	1	98
Maisonville Moise "	f	1	98
Maisonville Wm "	f	1	97
Maisonville W F "	f	1	106
Mannie Alfred, Tecumseh	f	2	152
Mannie Cezaire, Walkerville	t	1	110
Mannie Eli "	f	1	132
Mannie Pierre "	f	1	106
Marlo Ambrose "	t	2	94
Marteau Hercule, Tecumseh	f	2	152
Marentette A, Walkerville	f	2	95
Marentette A F "	f	2	89
Marentette C, Windsor	f	3	89
Marentette Frederick "	f	2	95
Marentette Jeremiah "	f	2	89
Marentette R "	f	2	89
Marentette Wm "	f	3	89
Martin Charles, Tecumseh	f	1	132
Meline Felix Tecumseh	f	2	159
Meloche Alphonse Walkerv'e	f	1	104
Meloche Alexander "	f	1	105
Meloche Emerie "	f	1	99
Meloche Noah "	f	2	105
Menard Joseph, Windsor	t	1	109
Menaskie Francis, Walkerv'et		1	104
Merchant James "	f	2	109
Mero James, Tecumseh	f	1	146
Millard C A Mrs Detroit	f	1	114
Mohoney Albert, Tecumseh	f	3	135
Montreuil Albt Walkerville	f	1	97
Montreuil Alexander "	f	1	97
Montreuil Charles "	t	1	97
Montreuil E Miss "	f	2	110
Montreuil Luc "	f	1	97
Montreuil Victor "	f	1	97
Morand Denis, Tecumseh	f	2	143
Morand Edmond "	f	2	142
Morand Frank "	f	1	136
Morand Henry "	f	2	142
Morand Joseph "	f	1	143
Morand Moise, Windsor	f	3	136
Morand Paul, Tecumseh	f	2	137
Morneau Leon, Windsor	f	3	126
Morris Lou, Walkerville	t	1	78
Murphy M "	f	2	94
Naiser Charles "	t	2	102
Nantais Alexander "	t	1	97
Nantais Charles "	t	1	101
Nantais Frank "	f	1	98
Nantais John "	t	1	97
Nantais Joseph "	t	1	113
Nantais Joseph, Windsor	f	2	94
Nantais Peter, Walkerville	t	1	97
Neveux Narcisse "	t	3	112
Nevins Albert, Tecumseh	t	2	139
Nevins Joseph "	t	2	139
O'Keefe Denis "	f	3	117
O'Keefe John "	f	3	118
O'Keefe Thomas "	f	3	117
Obion Joseph "	t	2	151
Ouellette Antoine, Windsor	f	3	126
Ouellette Clement Walkerv'et		2	102
Ouellette Daniel "	t	1	100
Ouellette L "	t	2	94
Ouellette Norbert Windsor	f	2	91
Ozier Pierre, Walkerville	f	2	110
Paquette Antoine, Tecumseh	f	3	126
Paquette Henry "	f	3	126
Paquette Henry Walkervillet		1	97
Pare Ceril Tecumseh	f	1	128
Parent Ad, Walkerville	t	2	90

FERRY'S SEEDS are Known Everywhere, Sold Everywhere, Grown Everywhere.

	POST OFFICE	CON.	LOT
Parent Albert,	Walkerville	f	1 114
Parent Alexander,	Tecumseh	f	1 145
Parent Alexander	Walkerv'e	f	1 104
Parent Ann Miss	"	f	1 103
Parent Aris	"	t	2 100
Parent Arsene	Tecumseh	f	1 145
Parent A M,	Windsor	f	1 103
Parent Barney,	Walkerville	f	2 107
Parent Camel,	Tecumseh	f	1 145
Parent Christopher	"	f	1 145
Parent Cleophas	"	f	1 145
Parent Denis	"	f	1 150
Parent Dolphis	Walkerville	f	1 105
Parent Edmond,	Tecumseh	f	2 116
Parent Emmanuel	"	f	1 145
Parent Esdras	Walkerville	f	1 116
Parent Frederick	"	t	1 98
Parent Gilbert	"	f	1 116
Parent Jacob	"	t	2 100
Parent J D	"	f	1 107
Parent J J,	Tecumseh	f	2 116
Parent J M,	Windsor	f	1 103
Parent J T,	Walkerville	f	1 104
Parent Laurent,	Tecumseh	f	2 116
Parent Laurent,	Walkerville	f	1 114
Parent Manuel,	Windsor	f	1 103
Parent Neil	"	f	1 104
Parent Noah,	Walkerville	f	1 104
Parent Patrice	"	f	1 108
Parent Patrone Miss	"	f	1 103
Parent Thomas	"	f	2 90
Pedrick George	"	t	1 104
Perrault Emerie,	Tecumseh	f	1 151
Perrault Joseph	"	f	1 149
Perrault Pierre	"	f	1 151
Perrault Pierre jr	"	f	1 149
Petrimoulu T,	Walkerville	t	3 97
Piquet Felix	"	f	1 104
Pitre Baptiste,	Tecumseh	f	1 149
Pitre Come	"	f	1 149
Pitre Henri	"	f	2 149
Pitre Jerome	"	f	1 149
Pitre Joseph	"	f	1 151
Pitre Pierre	"	f	1 150
Pitre Remi	"	f	2 149
Pitzold Michael,	Walkerv'le	f	2 102
Poupart Alexander	"	t	3 96
Poupart Daniel	"	f	2 103
Poupart Francis	"	f	2 92
Poupart Frank	"	f	2 103
Poupart J B	"	t	2 100
Poupart Narcisse	"	f	2 103
Pratt Alexandre	"	t	1 101
Pratt Arzas	Walkerville	f	1 101
Pratt Charles	"	t	1 101
Pratt C T	"	f	1 101
Pratt John	"	t	2 96
Pratt Joseph	"	f	1 101
Prenez Ferdinand	"	f	2 115
Prince Edmond,	Tecumseh	f	1 151
Racette Alex,	Walkerville	f	3 110
Racette John	"	f	3 110
Racette Louis	Windsor	f	3 110
Raimond Charles,	Walkerv'lf	2	100
Raimond Moise	"	f	2 100
Rand S G	"	f	1 114
Reaume Alberne	"	f	2 111
Reaume Alex,	Tecumseh	f	2 118
Reaume Clement	"	f	2 118
Reaume F	Walkerville	f	2 106
Reaume Frank,	Tecumseh	f	2 118
Reaume F X	Windsor	f	2 111
Reaume H	"	f	2 87
Reaume J L,	Walkerville	f	1 110
Reaume Noe	"	f	2 110
Reaume Patrice	"	f	1 117
Reaume Thomas	"	f	1 118
Reaume Victor	"	f	1 118
Renaud Arthur,	Tecumseh	f	3 143
Renaud Benjamin	"	f	2 150
Renaud E Mrs	"	f	2 128
Renaud Joseph	"	f	2 152
Renaud J B	"	f	2 151
Renaud Noe	"	f	3 143
Renaud Patrice	"	f	3 142
Renaud Thomas,	Walkerv'le	t	1 98
Renaud Wm	Tecumseh	f	2 140
Rivard Edward	"	f	2 114
Rivard Henry	"	f	3 114
Rivard Joseph	"	f	2 114
Rivard Napoleon	"	f	3 113
Rivard Thomas	"	f	2 114
Robert Alexander	"	f	2 117
Robert Francis	"	t	2 118
Robert Mack,	Walkerville	t	1 97
Robert Wm,	Detroit	f	2 152
Robinet Victor,	Tecumseh	f	1 151
Rocheleau Denis	"	f	2 149
Rondot Victor	"	f	2 153
Ross James	Windsor	f	3 114
Rourke Michael,	Walkervillef		1 98
Roy Joseph	Tecumseh	f	2 152
St Amour Adol,	Walkervillef		2 86
St Amour Paul	"	f	2 86
St Amour W	"	f	2 100
St Louis Adolphe,	Tecumseht		2 115

BUY ONLY THE RELIABLE AND POPULAR KARN PIANO & ORGAN

WRITE FOR A CATALOGUE. Address, D. M. FERRY & CO., WINDSOR, ONT.

KARN PIANOS RECEIVED THE COLD MEDAL JAMACIA EXHIBITION, 1891

	POST OFFICE		CON.	LOT
St Louis Albert	Tecumseh	f	1	128
St Louis Alexander	Walkerv'e	f	1	123
St Louis Antoine	"	f	1	115
St Louis Auguste,	Tecumseh	f	2	115
St Louis Charles	"	f	1	128
St Louis Chimaque	"	f	1	128
St Louis Denis	"	f	3	120
St Louis Francois	"	f	2	122
St Louis Frederick	"	f	1	126
St Louis F P	"	f	1	128
St Louis Henry	"	f	2	115
St Louis Hercuele,	Walkerv'e	f	1	127
St Louis J A,	Tecumseh	f	1	114
St Louis J L	"	f	2	109
St Louis L V	"	f	1	129
St Louis P Mrs	"	f	1	128
St Louis Thomas	"	f	2	126
St Louis W A,	Walkerville	f	1	115
St Louis W V,	Tecumseh	f	2	129
St Pierre Etienne,	Walkerv'e	t	2	97
St Pierre P Mrs,	Windsor	f	3	106
Samson Oscar,	Tecumseh	f	2	110
Savore Samuel	"	t	2	147
Sequin Joseph	"	f	1	141
Sequin J B	"	f	1	141
Sequin Moise	"	f	2	141
Sequin Philip	"	f	1	141
Severeux Francois	Walkerv'e	f	1	105
Shaw Charles	"	t	1	99
Simpson George,	Windsor	t	1	97
Sinclair James,	Walkerville	f	1	109
Smith Samuel	"	f	1	127
Souliere Arzas,	Tecumseh	f	1	138
Souliere Auguste	"	f	1	134
Souliere Benjamin	"	f	1	134
Souliere B Mrs	"	f	2	134
Souliere Cyril	"	f	1	134
Souliere Emile	"	f	3	139
Souliere Etienne	"	f	3	139
Souliere Francois	"	f	1	134
Souliere Frederick	"	t	3	19
Souliere Israel	"	t	2	124
Souliere James,	Walkerv'e	t	1	122
Souliere J F,	Tecumseh	f	1	134
Souliere Samuel	"	f	1	134
Souliere Stephen	"	f	1	134
Souliere Wm	"	t	1	134
Stephens Enos jr,	Walkerv'e	f	1	114
Stephens Enos sr	"	f	1	114
Stephens J A,	Windsor	t	1	114
Stoax Peter,	Walkerville	f	2	86
Stoax Wallace	"	f	2	86
Stodgell Simon	"	t	1	102
Suliere Joseph,	Tecumseh	f	2	151
Sylvestre George	"	f	3	155
Sylvestre Stephen	"	f	2	155
Sylvestre Wm	"	f	2	151
Tellier Albert,	Walkerville	f	1	100
Thanson Leon	"	t	1	126
Thompson G	"	t	2	97
Thuner Robert,	Detroit	f	1	114
Tino Antoine,	Tecumseh	f	1	132
Tino A T	"	f	2	134
Tino C T	"	f	1	132
Tino J B	"	f	2	139
Tino L B	"	f	2	132
Tonsignant Gedeon	"	f	3	156
Totten Thomas,	Maidstone	f	2	86
Valdenaire G R,	Tecumseh	f	1	150
Vandelinder H.	Windsor	t	3	98
Vandelander H,	Tecumseh	f	1	134
Vandelander Thomas	"	t	3	151
Vaters Ernest,	Walkerville	t	3	134
Vaters Robert	"	t	3	134
Vigneux Ulysse,	Tecumseh	f	1	138
Vincent John,	Windsor	f	2	9
Visger J S J,	Walkerville	f	1	104
Walker Hiram	"	f	1	100
Wedlake Levi	"	t	1	100
Welsh E J,	Tecumseh	t	2	152
Welsh Walter,	Walkerville	t	1	153
Wright George	"	t	3	116
Wysman John	"	t	1	97

SANDWICH (South) TOWNSHIP.

The address given after each name is the post office address.

ABBREVIATIONS—f. Freeholder; t. Tenant; g. Gore; n. North Talbot Road; s. South Talbot Road.

	POST OFFICE		CON.	LOT
Amelin Oliver,	Oldcastle	t	5	6
Anderson J D,	Essex	f	N	294
Antaya Charles,	Tecumseh	f	12	g20
Arnold Henry,	Maidstone	f	12	12

FERRY'S SEEDS are Known Everywhere, Sold Everywhere, Grown Everywhere.

	POST OFFICE	CON.	LOT
Baillargeon Arm, Tecumseh	f	11	18
Baillargeon Joseph "	f	11	g19
Baillargeon V "	f	11	g19
Barrett H J, Maidstone	f	9	10
Barrett James "	f	9	10
Barrett John "	f	9	g10
Barrett Richard "	f	S	300
Barrett Wm "	f	9	g10
Barron David "	f	12	1
Barry Michael "	t	S	294
Barry Patrick "	t	S	294
Battersby Henry, Windsor	f	11	15
Battersby John "	f	9	g18
Battersby Wm "	f	7	15
Beach George "	f	9	18
Beahan Cornelius "	t	7	14
Beahan Denis "	t	9	g18
Beahan Denis sr "	t	7	14
Berthiaume Arsas "	f	7	15
Berthiaume Pat'e, Maidstone	f	7	g17
Bourque Eug, Paquette Stat	f	7	1
Bourque J E "	f	7	1
Brazill Daniel "	f	7	3
Brazill Edward "	t	7	3
Brazill Michael, Detroit	f	7	3
Brouillette August Tecumseh	f	12	18
Brouillette Stephen "	f	12	18
Burke Denis, Maidstone	f	9	11
Burke Edward, Oldcastle	f	S	306
Burke Frank "	f	S	4
Burke Gordon "	f	S	4
Burke Martin "	f	N	4
Burns Lawrence, Windsor	t	5	g8
Cahill Francis "	f	S	4
Cahill James "	f	6	6
Cahill John "	f	6	6
Campbell Andrew, Maidstone	f	8	1
Campbell Wm "	f	10	5
Cavanagh Charles, Oldcastle	f	S	301
Chatham P, Tecumseh	t	9	14
Church Frank, Oldcastle	t	S	301
Church George "	t	S	300
Cloutier Israel "	f	S	303
Cloutier T Mrs, Canard Rvr	f	5	2
Cole Abraham, Oldcastle	f	7	12
Cole Thomas "	f	6	12
Cole Wm "	f	7	12
Collins Frank, Maidstone	f	S	294
Collins George "	f	10	4
Collins G B, Oldcastle	f	N	303
Collins Henry, Maidstone	f	S	294
Collins Hezekiah, Oldcastle	f	N	303
Collins Jeremiah, Maidstone	f	S	293
Collins Thomas Maidstone	f	10	5
Connolly John, Windsor	f	N	294
Cooney David, Maidstone	f	9	13
Cornwall I B, Windsor	f	N	
Cronin P Mrs, Maidstone	f	N	294
Curry John, Windsor	f	N	307
Curtis Albert "	f	5	2
Curtis C J "	f	5	3
Curtis F F "	f	6	1
Daily Thomas, Maidstone	f	8	3
Dawson Alex, Oldcastle	t	N	301
Dawson Wm "	t	N	301
Deahan Henry, Maidstone	f	S	292
Deahan James "	f	S	292
Delisle James "	f	10	3
Delisle Joseph "	f	S	295
Delisle J B "	f	S	294
Deneau J B, Oldcastle	f	S	305
Dennison Arthur "	t	7	13
Dennison Edward Windsor	f	5	13
Dennison James "	f	5	13
Dennison John, Oldcastle	f	5	13
Dennison Jonathan "	f	N	302
Dennison Joseph, Windsor	f	5	13
Dickson David "	f	S	305
Dickson John "	f	S	305
Dickson W C, Maidstone	f	12	12
Dickson W E "	f	12	12
Dixon James, Windsor	f	S	303
Dixon John, Detroit	f	S	301
Doran Michael Windsor	f	6	2
Dougal Duncan "	f	11	2
Douglas Wm "	f	5	g5
Downing Denis, Oldcastle	f	N	302
Driscoll Daniel "	f	S	304
Driscoll J Mrs "	f	7	14
Dufour Denis "	f	6	3
Dufour Moise "	f	6	3
Dumouchelle Fred Windsor	f	5	14
Dumouchelle Hy, Oldcastle	f	5	g15
Dumouchelle I, Windsor	f	5	g15
Dumouchelle Luke "	f	5	15
Dumouchelle Napoleon "	f	5	14
Dunn Edward Maidstone	f	11	14
Dunn John "	f	12	16
Dunn Peter "	f	12	16
Durand Wm, Windsor	f	9	1
Durocher Anth'y Tecumseh	f	11	14
Durocher Frederick "	f	11	14
Fahey John, Windsor	f	7	15
Fahey Patrick "	f	7	15
Fahey Walter "	f	7	15
Fairbarns George, Maidstone	f	12	17

GOLD MEDAL KARN PIANOS AND ORGANS, SUPERIOR TO ALL OTHERS

WRITE FOR A CATALOGUE. Address, D. M. FERRY & CO., WINDSOR, ONT.

KARN PIANOS AND ORGANS ARE WARRANTED FOR SEVEN YEARS

	POST OFFICE	CON.	LOT
Fairbarns Peter	Windsor	f	7 16
Fairbarns Robert, Tecumseh		f	8 10
Fairbarns Robert, Windsor		f	7 11
Fairbarns Thomas	"	f	7 16
Ferough Alex, Maidstone		f	11 3
Ferough Charles	"	f	10 3
Ferough John	"	f	11 3
Ferough Joseph	"	f	10 3
Ferough Lawrence	"	f	10 3
Ferough Nicholas	"	f	11 3
Ferough Peter	"	f	11 3
Ferry John	"	f	10 13
Ferry Joseph	"	f	10 12
Ferry Peter	Detroit	f	10 11
Fields Dan, Paquette Station		t	7 2
Fitzpatrick Henry	Windsor	f	10 18
Fitzpatrick Thomas	"	f	10 15
Frith W H,	Oldcastle	f	N 303
Gappett Aswold, Tecumseh		f	11 14
Gilboe Babilas, Paquette Sta		f	7 1
Greaves C W	Essex	f	S 291
Greaves G S, Maidstone		f	12 g3
Greaves James, Kingsville		f	12 2
Greaves John, Maidstone		f	12 2
Greaves J T	"	f	S 291
Green Robert	Windsor	f	S 299
Green Wm,	Essex	f	N 294
Greenway Robert, Maidstone		f	N 294
Greenway Wm	Essex	f	S 293
Guindon Felix, Walkerville		f	7 15
Hager Charles,	Windsor	f	9 13
Hager Wm,	Tecumseh	f	9 13
Haines Wm,	Oldcastle	t	N 304
Halford Abraham	Maidstone	f	S 297
Halford Ignatius	"	f	N 294
Halford John	"	f	S 297
Halford John jr	"	f	8 5
Halford Robert	"	f	S 297
Halford Wm,	Detroit	f	N 297
Hall Mr,	Hamilton	f	S 295
Hanley Francis,	Windsor	f	6 14
Hanley James	"	f	6 14
Hanley John	"	f	6 g16
Hare Isaiah	"	f	10 13
Harshaw Joseph	"	t	7 1
Hartley Archibald	"	f	6 2
Hartley Richard	"	f	6 2
Hawley F,	Tecumseh	t	9 14
Hayes John,	Maidstone	f	8 13
Hayes Patrick,	Windsor	f	8 14
Hayes Wm,	Maidstone	f	9 14
Healy John,	Oldcastle	f	7 14
Healy Martin,	Windsor	f	7 18
Healy Patrick	Windsor	f	7 14
Hebert Francis,	Maidstone	f	8 12
Hebert Hilaire,	Tecumseh	f	12g155
Hebert Joseph,	Maidstone	t	8 12
Hebert Peter,	Tecumseh	f	11 19
Hennin P B	"	f	12 18
Hickey Lawrence,	Windsor	f	N 299
Holden Arthur	"	f	6 5
Holden C Mrs	"	f	5 5
Holden Frank,	Oldcastle	f	6 4
Holden G W,	Windsor	f	5 g7
Holden James	"	f	5 5
Holden John	"	f	5 3
Holden Thomas	"	f	6 4
Holden Willard	"	f	6 5
Hollensworth T G	"	f	6 3
Holloran John	"	f	7 12
Housen Anson,	Maidstone	f	11 2
Howie Robert	"	f	S 294
Hurley J C,	Oldcastle	f	8 13
Hurst George,	Windsor	f	9 15
Hurst John	"	f	9 15
Hurst Robert,	Tecumseh	f	11 17
Hyland Albert,	Maidstone	t	S 291
Jacques Adam,	Tecumseh	f	12 19
Jessop Frank,	Windsor	f	N 308
Jessop John	"	f	N 308
Jessop W M	"	f	5 g5
Jobin Alexander,	Maidstone	f	9 14
Jobin Edward	"	f	9 14
Jobin Thomas	"	f	9 14
Joinville Arthur,	Tecumseh	f	10 12
Joinville Joseph,	Maidstone	f	10 15
Joinville Peter,	Tecumseh	f	10 15
Joinville Victor	"	f	10 13
Kane James,	Windsor	f	12 11
Kane J F,	Maidstone	f	12 11
Kane Lawrence	"	f	12 10
Kane Michael	"	t	N 293
Kelly Christopher	"	f	8 g6
Kelly Christopher,	Walkerv'e	f	8 g6
Kelly James	"	f	8 g6
Kelly Thomas,	Maidstone	f	8 g6
Kelly Thomas,	Walkerville	f	8 g6
Kelly Wm	"	f	8 g6
Kensey John,	Maidstone	f	S 294
Kilroy L Mrs,	Windsor	f	6 13
Kingsmil Nicol,	Essex	f	8
Lafond Henry,	Tecumseh	f	9 16
Lafond Israel	"	f	9 16
Lafond Octave	"	f	9 16
Laforet Alexander	Maidstone	f	7 13
Lamaitre Auguste,	Tecumseh	f	11 18

FERRY'S SEEDS are Known Everywhere, Sold Everywhere, Grown Everywhere.

	POST OFFICE	CON.	LOT
Lamaitre John Tecumseh	f	11	18
Lamaitre Pierre "	f	12	g18
Langlois Noah "	f	10	15
Larkins John, Maidstone	f	N	296
Larkins Peter "	f	N	296
Lavin Joseph, Tecumseh	f	11	18
Lavin Patrick "	f	11	18
Lavoie Albert, Maidstone	f	S	294
Leech Mrs "	f	10	g9
Lemire Claxite, Tecumseh	f	11	19
Lemire Pierre "	f	11	19
Lennon Edward, Maidstone	f	S	295
Lennon Hugh "	f	S	295
Lennon H J P, Detroit	f	N	295
Lennon John, Maidstone	f	S	296
Lennon Michael, Detroit	f	N	295
Lennon Robert, Maidstone	f	S	296
Lennon Thomas "	f	N	197
Lepain Joseph Oldcastle	t	S	305
Lesperance Fran, Tecumseh	f	12	g20
Lesperance John "	f	11	18
Libby Benjamin, Oldcastle	t	S	299
Libby Isaac "	t	S	299
Little Charles, Maidstone	f	N	292
Little Charles, Windsor	f	10	19
Little George sr "	f	10	18
Little J Mrs "	f	10	17
Little Robert, Maidstone	f	S	291
Little Robert, Windsor	f	9	18
Loder W J Oldcastle	f	S	304
Lousborough Wm "	f	7	4
Lowage Joseph, Tecumseh	f	11	14
Lynch John Maidstone	f	9	5
Lynch Michael "	f	9	5
Lyons John Windsor	f	6	12
Lyons Lawrence "	f	6	13
Lyons Michael "	f	N	307
Lyons Thomas, Oldcastle	f	6	13
McAuliffe James, Maidstone	f	N	296
McAuliffe John "	f	N	297
McAuliffe Leonard "	f	N	296
McAuliffe Patrick "	f	N	297
McCann John, "	t	N	295
McCann Michael, Maidstone	f	10	10
McCarthy Alex, Windsor	f	7	12
McCarthy And, Maidstone	f	9	12
McCarthy A W, Oldcastle	f	S	302
McCarthy Edward, Windsor	f	6	14
McCarthy Frank, Oldcastle	f	N	301
McCarthy Frederick "	f	S	302
McCarthy James, Detroit	f	9	4
McCarthy James, Maidstone	f	N	299
McCarthy Jere, Oldcastle	f	7	g6
McCarthy Jere, Windsor	f	N	299
McCarthy John, Oldcastle	f	N	302
McCarthy Joseph, Maidstone	f	S	4
McCarthy J F Oldcastle	f	N	301
McCarthy Louis "	f	N	301
McCarthy Mich, Walkerv'le	f	S	302
McCarthy Mich, Windsor	f	7	6
McCarthy Rich, Maidstone	f	S	298
McCarthy Thomas "	f	N	298
McCarthy Wm, Detroit	f	9	12
McCarthy Wm, Maidstone	f	9	12
McCloskey Charles "	f	N	294
McCloskey C E "	t	8	2
McCloskey Frank "	f	N	294
McCloskey Thomas "	f	N	294
McDonald James "	f	11	10
McDonald Thomas "	f	10	11
McFar'and Andrew "	f	10	17
McGuigan C A, Windsor	f	8	13
McKay Donald, Walkerville	f	9	13
McKee Thomas, Windsor	f	5	6
McKenzie J Mrs "	f	10	17
McKenzie Robert, Tecumseh	f	11	16
McKenzie Samuel "	f	10	16
McLean Mrs, Maidstone	f	12	g9
McNally Patrick "	f	N	203
McNamara John "	f	11	11
McPharland Jas, Windsor	f	9	17
McPherson Roderick "	f	9	g18
Macpherson D, Toronto	f	S	292
Mahoney H E, Maidstone	f	10	15
Mailloux Hypolite, Tecumseh	f	10	12
Marshall C R, Maidstone	f	11	12
Martin M Mrs, Windsor	f	S	294
Milligan Robert, Maidstone	t	11	2
Montreuil Luke, Walkerville	f	8	12
Mooney Charles, Maidstone	f	12	13
Mooney Edward "	f	12	13
Mooney Richard "	f	N	294
Moore C Mrs, Windsor	f	5	g12
Moore C W "	f	5	12
Moore Frederick, Maidstone	f	5	13
Moore J H "	f	5	12
Moran James, Detroit	f	S	294
Moran Thomas, Oldcastle	f	N	294
Morand Francis, Tecumseh	f	11	12
Morand Henry, Oldcastle	f	12	19
Morand Moise, Windsor	f	5	14
Morand Paul "	f	5	14
Morris Frank, Oldcastle	f	6	15
Moynahan Jere, Maidstone	f	S	298
Moynahan John "	f	S	298
Naguerson Her'n, Tecumseh	t	10	14

BUY ONLY THE RELIABLE AND POPULAR KARN PIANO & ORGAN

WRITE FOR A CATALOGUE. Address, D. M. FERRY & CO., WINDSOR, ONT.

KARN PIANOS AND ORGANS ARE WARRANTED FOR SEVEN YEARS

	POST OFFICE		CON.	LOT
Neil L J,	Oldcastle	f	N	304
Nicholson F P,	Walkerville	f	7	14
Nicholson Robert	"	f	7	14
O'Brien James,	Oldcastle	f	5	7
O'Brien Thomas	"	f	N	304
O'Connell Jere,	Maidstone	f	9	g5
O'Connell John	"	f	S	298
O'Connell Michael	"	f	S	292
O'Connell Patrick	"	f	S	299
O'Connell Peter,	Detroit	f	S	298
O'Connell P Mrs,	Maidstone	f	S	g5
O'Connell Timothy	"	f	S	299
O'Connell Wm	"	f	S	298
O'Keefe J D,	Windsor	f	9	16
O'Keefe Michael,	Maidstone	f	10	10
O'Keefe Michael,	Windsor	t	8	14
O'Keefe P J,	Maidstone	f	10	10
O'Neil Albert,	Oldcastle	f	7	2
O'Neil Alexander	"	f	N	304
O'Neil Alexander,	Windsor	f	S	304
O Neil Edward,	Maidstone	f	8	2
O'Neil Edward,	Oldcastle	f	7	14
O'Neil Edward,	Windsor	f	5	3
O'Neil E A,	Oldcastle	f	7	4
O'Neil Frank	"	f	8	4
O'Neil Frank,	Windsor	f	S	303
O'Neil George,	Oldcastle	f	8	5
O'Neil George,	Windsor	f	S	302
O'Neil G A,	Walkerville	f	9	11
O'Neil Henry,	Oldcastle	f	3	5
O'Neil Henry,	Windsor	f	S	303
O'Neil Herbert,	Oldcastle	f	8	3
O'Neil Herbert,	Walkerville	f	9	4
O'Neil James,	Oldcastle	f	N	305
O'Neil John	"	f	N	304
O'Neil John,	Windsor	f	9	1
O'Neil J A,	Oldcastle	f	N	305
O'Neil Patrick	"	f	7	14
O'Neil W D,	Maidstone	f	9	2
O'Neil W J,	Oldcastle	f	7	5
O'Neil W S	"	f	7	3
Orr Matthew,	Windsor	f	N	295
Orr Wm	"	f	N	295
Page Thomas,	Oldcastle	f	8	13
Pare Dolphice,	Maidstone	f	11	11
Pare Frank	"	f	11	11
Pare Gregorie	"	f	11	11
Payne L C,	Windsor	f	9	15
Perrin Dennis,	Tecumseh	f	11	17
Pettypiece Thos,	Paquette St	f	6	1
Plant John,	Windsor	f	8	16
Plant J S	"	f	10	13
Reaume Edward	"	f	6	15
Renaud M,	Oldcastle	t	7	12
Renshaw A Mrs	"	f	S	300
Renshaw James,	Maidstone	f	9	1
Roadhouse Charles,	Windsor	t	6	6
Robert Charles	"	t	9	18
Robinson David	"	f	8	11
Robinson John,	Oldcastle	f	7	11
Robinson Michael	"	f	7	11
Robinson Wm,	Windsor	f	8	16
Robinson W M	"	f	8	15
Rounding George	"	t	6	2
Rounding Henry	"	t	N	306
Rudder John,	Maidstone	t	10	11
Rupley Timothy,	Windsor	f	5	4
Russet John,	Walkerville	f	10	15
St Antoine Henry,	Windsor	f	7	g17
St Antoine Joseph	"	f	7	g18
St Antoine Octave	"	f	7	g17
St Louis Antoine,	Tecumseh	f	10	13
St Louis A P	"	f	10	11
St Louis Dolphice,	Windsor	f	9	15
St Louis Henry,	Tecumseh	f	10	14
St Louis John,	Oldcastle	t	8	5
Savage Michael,	Maidstone	f	N	294
Scott Henry,	Elmstead	t	10	g19
Sexton C Mrs,	Maidstone	f	N	300
Sexton Daniel,	Windsor	f	N	300
Sexton Edward,	Maidstone	f	N	300
Sexton John	"	f	N	300
Sexton Michael	"	f	N	300
Sexton Simon	"	f	N	299
Sexton Thomas	"	f	N	300
Sheppard Frederick,	Windsor	f	8	15
Shuel Alwyn	"	f	5	1
Shuel J W,	Oldcastle	f	7	2
Shuel Richard	Windsor	f	6	1
Shuel Robt,	Paquette Stat	f	8	2
Shuttleworth John,	Windsor	f	8	10
Shuttleworth Joseph	"	t	8	16
Smith George	"	f	10	g19
Smith L M	"	f	8	18
Smith W,	Maidstone	f	9	17
Stansbury Charles	"	f	8	3
Stowe Charles	"	f	N	294
Sullivan Eugene	"	f	10	10
Sullivan Eugene,	Oldcastle	f	S	301
Sullivan Jeremiah,	Maidstone	f	N	298
Sullivan John	"	f	9	4
Sullivan J J	"	f	N	298
Sullivan Michael	"	f	9	3
Sullivan M F	"	f	9	4
Sullivan Peter	"	f	9	3
Sullivan Timothy,	Windsor	f	N	298

FERRY'S SEEDS are Known Everywhere, Sold Everywhere, Grown Everywhere.

	POST OFFICE		CON.	LOT
Taylor Cornelius, Maidstone			9	12
Taylor Edmond, Windsor		f	5	8
Taylor Joseph	"	f	N	306
Teno Antoine, Tecumseh		f	11	12
Teno C B	"	f	11	12
Totten Alexander, Maidstone		f	N	296
Totten George	"	f	N	296
Totten James	"	f	N	296
Totten Joseph	"	f	N	296
Totten J Mrs	"	f	N	295
Totten Thomas	"	f	N	295
Totten Wm	"	f	11	9
Ure David, Windsor		f	8	17
Ure Wm	"	f	10	14
Vandelinder Wm, Maidstone		t	11	10
Voligny Martial, Tecumseh		f	10	13
Voligny Noe Tecumseh		f	10	13
Voligny Rhodolph	"	f	10	13
Vollans Isaac, Windsor		f	5	3
Vollans Robert	"	f	5	5
Vollans Samuel	"	f	5	5
Watson John	"	f	7	11
Walker H, Oldcastle		f	7	
Watson Robert, Maidstone		f	9	11
Webster John, Windsor		f	7	2
White Peter	"	f	6	1
White Wm	"	f	6	2
Whiteside John, Walkerville		f	N	306
Whiteside Norman	"	f	N	306
Whiteside Wm	"	f	N	306
Wolfe Wm jr, Oldcastle		f	N	303
Wolfe Wm sr	"	f	N	303

SANDWICH (West) TOWNSHIP.

The address given after each name is the post office address.

ABBREVIATIONS—f. Freeholder ; t. Tenant.

	POST OFFICE		CON.	LOT
Abrey Capt	Detroit	f	2	50
Abrey George	"	f	2	77
Adam Armand, Sandwich		f	1	30
Adam Mrs Petite Cote		f	1	30
Alard Maxime, Sandwich		t	1	20
Alexander J H, Windsor		f	2	82
Allan Peter, Petite Cote		f	1	26
Allan Richard, Windsor		f	4	2
Anderson Alexander	"	f	1	68
Anderson James	"	f	1	73
Antailla Albt, Canard River		f	1	12
Antailla Daniel, Sandwich		f	1	39
Antailla G Mrs	"	f	1	35
Antailla James, Petite Cote		f	1	37
Antailla Julien	"	f	1	37
Antailla Maxime, Canard Rvr		f	2	10
Antaya Alfred, Sandwich		f	1	35
Antaya Elie	"	f	1	36
Anthony J H	"	f	2	47
Arnold John	"	t	2	33
Baby George, Windsor		f	2	82
Bailey R Palmer Mich		f	1	68
Baines Thomas, Detroit		t	1	70
Banwell Augustus, Windsor		f	3	2
Banwell Donald	"	f	3	2
Banwell Edward, Sandwich		f	3	1
Banwell Henry, Windsor		f	3	2
Banwell James	"	f	5	3
Barnett Henry Detroit		f	1	68
Barron Joseph, Canard River		t	2	3
Barthel Adolphe, Detroit		f	1	42
Basquin Clement, Sandwich		t	3	72
Bassette Joseph, Windsor		f	1	72
Bastien Maurice	"	f	1	73
Baulien Colombie	"	t	4	1
Beaulien Mrs, Canard River		f	4	2
Bedford J H, Windsor		f	2	80
Belaire Daniel, Canard River		f	2	11
Belfort Louis, Windsor		f	1	70
Bell Montgomery, Sandwich		f	1	52
Bendy Remy	"	t	1	36
Beneteau Alf, Canard River		f	2	6
Beneteau Dupuis	"	f	1	12
Beneteau Edmond	"	f	1	13
Beneteau Elie	"	f	2	18
Beneteau Henry	"	f	1	11
Beneteau Patrice	"	t	2	5
Beneteau Remy	"	f	2	5
Beneteau Samuel	"	f	1	12
Beneteau Thomas	"	f	1	5
Bergeron Dolphis Sandwich		f	3	6
Bergeron Donus	"	f	1	11
Bergeron Gregorie	"	t	1	39
Bergeron G Mrs	"	f	1	19
Bergeron Joseph	"	f	1	16
Bergeron Maurice	"	f	1	16

GOLD MEDAL KARN PIANOS AND ORGANS, SUPERIOR TO ALL OTHERS

WRITE FOR A CATALOGUE. Address, D. M. FERRY & CO., WINDSOR, ONT.

KARN PIANOS RECEIVED THE GOLD MEDAL JAMAICA EXHIBITION, 1891

	POST OFFICE		CON.	LOT
Bergeron Remy, Sandwich		f	1	17
Bergeron Samuel	"	f	1	28
Bershan Thomas, Detroit		f	1	68
Berthiaume Joseph	Windsor	f	3	67
Bezaire Joseph, Canard Rvr		f	2	4
Bezaire Maxime	"	f	1	7
Bezaire Noe	"	f	3	8
Bezaire Oliver	"	f	1	7
Bezaire Thomas jr	"	f	1	10
Bezaire Thomas sr	"	f	1	10
Bezeau Joseph, Petite Cote		f	1	37
Boismier Charles, Sandwich		f	1	29
Boismier J B, Canard River		f	2	6
Boismier Noe, Sandwich		f	1	29
Bolton Joshua, Windsor		f	2	55
Bolton Wm	"	f	2	54
Bondy Albemy, Petite Cote		f	2	20
Bondy Albert, Canard River		f	1	4
Bondy Alfred, Petite Cote		f	2	36
Bondy Elie, Canard River		t	1	4
Bondy Elie	Sandwich	f	1	43
Bondy Eugene	Detroit	f	1	43
Bondy Gabriel, Canard Rvr		f	1	3
Bondy Henry	"	f	1	4
Bondy Israel	"	f	1	4
Bondy Jacob, Petite Cote		f	1	34
Bondy Joseph, Canard Riv		f	1	5
Bondy Joseph, Petite Cote		f	1	42
Bondy Laurent, Canard Rivf			1	15
Bondy Laurent, Sandwich		f	1	43
Bondy Leon, Canard River		f	1	2
Bondy Ovilla, Sandwich		f	1	43
Bondy Samuel, Canard Riv		t	1	3
Boomer W M,	Detroit	f	2	80
Bouford Arner	"	f	1	68
Bouford Simeon, Toronto		f	1	32
Boulton Emma, Windsor		f	2	54
Boyed James	"	t	1	45
Boyle J F,	Detroit	f	1	68
Bracker Eliza	"	f	1	68
Broderick Frank, Canard R		f	2	3
Broderick John, Windsor		f	4	6
Broderick Martin	"	f	3	3
Brown Adolphus	Leamington	f	2	44
Brunais Joseph, Canard Rivf			1	16
Buchanan Samuel, Windsor		f	2	72
Bucknan Alfred, Sandwich		t	2	43
Bucknan George	"	t	2	43
Buckner Oscar	"	f	2	28
Butler Levi,	Windsor	f	4	1
Cabana Henry	"	t	4	2
Cabana Joseph	"	f	4	5
Cabana Neil,	Sandwich	f	4	2
Cabana Noe,	Kingsville	t	4	3
Cabana Oliver,	Windsor	f	3	3
Cahill Frank	"	f	6	3
Cahill John	"	f	5	1
Cahill Wm	"	f	1	73
Calcat Mrs,	Detroit	f	1	69
Cameron Alexander,	Windsor	f	4	5
Carne Nettie,	Detroit	f	1	68
Carrol Barney,	Windsor	t	1	37
Carter J D,	Kingsville	f	2	42
Catone Angello,	Windsor	f	2	14
Chamberlin Daniel,	Detroit	f	1	68
Chappell Henry,	Sandwich	t	1	48
Chapput Benjamin	"	f	1	26
Chapput Ferdinand	"	f	1	27
Chapput Joseph	"	f	1	26
Cheow Crawford,	Detroit	f	1	68
Churchill J H,	Sandwich	f	3	3
Clark David,	Windsor	f	1	50
Claude Hyacinthe,	Detroit	f	2	29
Claude Joseph,	Canard Riv	f	2	25
Claxton Frank,	Detroit	f	1	68
Cleary Francis,	Windsor	f	1	82
Clegg Mrs	"	f	3	3
Clouthier Xavier,	Sandwich	f	1	10
Connor Andrew	"	f	2	31
Cook Henry,	Windsor	f	2	23
Cook Richard	"	t	2	86
Corlis J B,	Kingsville	f	1	50
Cornwall I B,	Windsor	t	1	
Cote Eli,	Canard River	f	4	7
Cote Elie,	Sandwich	f	1	38
Cote H Mrs	"	f	1	33
Cote Joseph	"	f	1	38
Cote Leandre	"	f	1	38
Cousineau Aug,	Canard Rivf		4	8
Cousineau Elie	"	f	4	8
Cousineau Joel,	Sandwich	f	3	32
Cousineau J B,	Windsor	f	5	4
Cousineau Toussaint	Sandw'h	f	1	20
Couvillon Charles	"	t	1	39
Couvillon Clement,	Windsor	t	2	27
Couvillon Joseph,	Sandwich	t	1	44
Couvillon J B jr	"	f	1	39
Couvillon J B sr,	Petite Cote	f	1	43
Couvillon Louis,	Sandwich	f	1	39
Coventry John,	Windsor	f	1	80
Crawford Clara	"	f	1	68
Ctahl Charles,	Detroit	f	2	37
Curry John,	Windsor	f	3	82
Curry Wm	"	f	4	2
Curtis Clement	"	t	4	5
Curtis George,	Sandwich	f	4	6

FERRY'S SEEDS are Known Everywhere, Sold Everywhere, Grown Everywhere.

	POST OFFICE		CON.	LOT
Cushion R	Sandwich	f	2	6
Dale Wm,	Windsor	t	1	68
Davis John, Canard River		f	2	80
Debaumont J	"	t	3	7
Delisle Charles, Windsor		t	1	36
Delisle John, Canard River		f	4	8
Delziel Elmire, Detroit		f	1	68
Desaureis Delipha, Canard R		f	1	5
Dey Herman, Windsor		f	1	50
Dicaire Pierre, Canard River		f	1	33
Dillion Wm, Sandwich		t	2	42
Dioare Joseph, Canard River		f	2	73
Dixon David, Windsor		f	6	3
Donoye J B, Sandwich		f	1	25
Dougall C R, Windsor		f	2	79
Dougall Duncan	"	f	2	79
Doulan Thomas	"	f	2	46
Drouillard Albert, Canard R		t	2	8
Drouillard Alex, Windsor		f	4	5
Drouillard Alibe, Canard R		f	2	8
Drouillard Cesaire, Windsor		f	2	123
Drouillard Dolphis	"	t	2	123
Drouillard Donue	"	f	4	5
Drouillard D B, Canard Rvr		f	1	18
Drouillard D D	"	t	1	18
Drouillard D Mrs	"	f	2	7
Drouillard Eli, Windsor		t	2	55
Drouillard Gilbert, Canard R		f	2	89
Drouillard Henry, Sandwich		f	1	7
Drouillard James, Canard R		t	2	50
Drouillard Joseph	"	f	2	19
Drouillard L G	"	t	2	8
Drouillard Maxime	"	f	2	11
Drouillard Pierre	"	f	1	14
Drouillard Remy, Windsor		f	2	2
Drouillard T, Sandwich		f	1	21
Ducret E Mrs, Detroit		f	1	69
Dufour Albert, Canard Rvr		f	2	7
Dufour Alexander, Sandwich		f	1	39
Dufour Antoine	"	f	1	39
Dufour Denis	"	f	1	36
Dufour Noe	"	f	1	37
Dufour Theodore, Windsor		t	1	7
Dufour Thos, Canard River		f	2	8
Dufour Toussaint, Windsor		f	2	7
Duggan Gratt, Detroit		f	1	68
Duglas Wm	"	f	2	81
Dumais Colombia, Canard R		f	1	4
Dumais Philippe	"	f	1	4
Dumouchelle A, Windsor		f	5	1
Dumouchelle Charles	"	f	2	81
Dumouchelle George	"	f	3	79
Dumouchelle Helbert	"	f	3	81
Dumouchelle Jos, Windsor		f	3	7
Dunning W H, Detroit		f	2	42
Duplexis Mrs, Windsor		f	2	46
Dupuis Alfred, Canard Rvr		f	2	8
Dupuis Ceraphim	"	f	3	7
Dupuis Julis	"	f	3	5
Dureau John, Sandwich		t	1	40
Durocher A Mrs	"	f	1	24
Durocher Israel	"	f	1	2
Durocher Joseph	"	f	2	20
Dywelake Stephen, Windsor		t	1	71
Eady John	"	t	7	1
Eaton Wm,	Detroit	f	1	68
Edmond George, Windsor		t	3	72
Ehingler Gustave, Canard R		f	3	67
Englinder Wm,	Detroit	f	2	85
Fairfax Stephen, Windsor		f	4	2
Fern John	"	t	4	6
Ferrairi Etienne, Canard Rvr		f	3	71
Field Albert,	Windsor	f	3	65
Field Alexander	"	f	2	48
Field Alonzo	"	t	2	74
Field Daniel	"	f	2	51
Field James	"	t	2	41
Findley Ann	"	f	2	68
Findley Walter,	Detroit	f	1	68
Findley Wm	"	f	1	68
Fleming John,	Windsor	t	2	50
Flewelling Magdal,	Detroit	f	1	68
Flewelling Mayxallen	"	f	1	68
Fontaine James jr, Petite C'et				fi
Fontaine James sr	"	t		fi
Fortier David sr, Sandwich		f	1	37
Fortier John	"	f	1	37
Foster John	Detroit	f	2	80
Francois Mrs	Sandwich	f	2	80
Frederick Henry, Windsor		f	3	28
Gagne Gilbert, Canard Rvr		t	7	70
Gangnon Gideon	"	f	2	7
Gauthier C W,	Sandwich	f	1	44
Gignac Adolphe, Petite Cote		f	1	36
Gignac Albert, Canard River		t	2	22
Gignac Alexander, Sandwich		f	1	28
Gignac Alfred	"	f	1	28
Gignac Delima	"	f	1	28
Gignac Hubert	"	f	1	28
Gignac Jacob	"	t	1	28
Gignac Jean	"	f	1	20
Gignac Mich jr, Canard Rvr		f	2	11
Gignac Michael sr	"	f	2	10
Gignac Napoleon, Sandwich		f	1	28
Gignac Nil	Windsor	f	1	21
Gignac Onesime, Sandwich		f	1	28

COLD MEDAL KARN PIANOS AND ORGANS, SUPERIOR TO ALL OTHERS

WRITE FOR A CATALOGUE. Address, D. M. FERRY & CO., WINDSOR, ONT.

KARN PIANOS AND ORGANS ARE WARRANTED FOR SEVEN YEARS

	POST OFFICE	CON.	LOT
Gignac Phoebe	Sandwich	f	1 28
Gignac Pierre,Canard	River	f	1 11
Gignac Pierre,	Sandwich	f	1 28
GignacRichard,Canard	Rivert	2	10
Gignac Richard,	Sandwich	f	1 30
Gignac T Mrs	"	f	1 28
Gillman Edmond,	Detroit	f	1 fi
Gillman Wm	"	f	1 fi
Gina Thomas	"	f	2 85
Girard Cesaire	Windsor	t	1 72
Girard Dolphis,Canard	Rvr	f	2 8
Girard Elie	"	f	1 17
Girard Elie,	Petite Cote	f	1 36
Girard Hilaire	Canard River	f	1 22
Girard Jacob,	Sandwich	f	1 33
Girard Jacques	"	f	1 22
Girard Joseph,Canard	River	f	1 18
Girard Joseph,	Petite Cote	f	1 33
Girard Laurent,	Sandwich	f	1 22
Girard Louis,	Petite Cote	f	1 35
Girard Magloire,Canard	Rvrf	1	17
Girard Wm.	Petite Cote	f	1 33
Girardot Frank,	Windsor	f	2 80
Gorman O	"	f	1 23
Goyeau Daniel,	Canard Rvrf	3	83
Goyeau Samuel,	Windsor	f	3 83
Grandmaison A,	Canard Rvrf	2	22
Grandmaison Emel,Sandw'hf		2	22
Grandmaison M,Canard	Rvr	f	2 22
Gunn Charles,	Walkerville	f	3 4
Gunn John	Windsor	f	4 4
Hall Mrs	"	f	1 53
Hanrahan Edward	"	f	3 82
Hanrahan Wm	"	f	3 80
Hanshan Henry,	Detroit	f	1 68
Hattaway Mrs.	Windsor	f	2 8
Hawkins Henry	"	f	1 53
Haynes L G	Detroit	f	1 68
Helfrey Maurice,	Windsor	f	3 8
Hendrie G M,	Detroit	f	2 80
Henri Emile	"	f	1 68
Herdman Alex,	Windsor	f	2 30
Herdman George	"	f	3 6
Herdman James	"	f	3 1
Herdman R J	"	f	3 1
Herdman R R	"	f	3 1
Hill Mary A,	Detroit	f	1 68
Hivon Joseph,	Sandwich	f	1 18
Hivon Noe	"	f	1 30
Hogan Joseph,	Detroit	f	1 68
Holyhour F	"	f	1 53
Hood James	"	f	1 68
Howard Amelia	"	f	1 68
Howard Amos,	Windsor	f	3 87
Irwin George	"	f	2 81
James Joseph,	Detroit	t	2 81
Janisse Charles,	Windsor	f	5 3
Janisse Cleophasse	"	f	1 27
Janisse C A	"	f	2 76
Janisse Joseph,	Petite Cote	f	1 39
Janisse Nicholas,	Sandwich	f	1 20
Janisse Patrice,	Windsor	f	2 65
Janisse Remy	"	f	3 73
Janisse Theophile	"	f	3 73
Jannette Paul	"	f	2 79
Jenette Frank,	Detroit	f	2 79
Jening Frank,	Windsor	f	1 68
Jennette Joseph	"	f	2 76
Jessop George sr,	Sandwich	f	2 40
Jessop John,	Windsor	f	5 4
Jobin Emile,	Sandwich	t	1 70
John Bathurst,	Detroit	f	2 55
Johnston Olin	"	f	1 50
Joly Albert,	Sandwich	t	1 42
Joly Joseph	"	t	1 42
Joly Joseph jr,	Petite Cote	f	1 30
Joly Michael,	Sandwich	f	1 42
Jones Mary Mrs,	Windsor	f	3 84
Kelley Bryant,	Canard Rvr	f	2 13
Kennedy Alfred,	Windsor	f	1 75
Keon James,	Detroit	f	1 68
Knox Robert	"	f	1 68
LaJeunesseCalixie	CanardR	f	1 17
LaJeunesse Jacques	"	f	1 20
Labadie A,	Windsor	t	4 4
Labutte David	"	t	3 71
LacharitéAntoine,Sandwich		f	1 37
Lacroix Eugene,	Windsor	f	1 71
Lacroix Joseph	"	f	1 14
Lacroix J R,	Sandwich	f	1 68
Laferty Louis	"	f	1 32
Laforge Charles,Canard	Rvrf	1	20
Laframboise Henry	"	f	8 8
Laframboise H Mrs	"	f	2 37
Laframboise Jos,	Sandwich	f	1 21
Laframboise Pierre	"	f	1 23
LaframboiseRemy,Canard	R	f	2 7
Lamotte Francois,	Windsor	t	1 69
Langlois Alexander	"	f	3 73
Langlois Anthony	"	f	1 71
Langlois Eloi,Canard	River	f	4 7
Langlois Joseph	"	f	2 6
Langlois Joseph,	Sandwich	f	1 35
Langlois Joseph,	Windsor	t	2 8
Langlois Pierre,	Sandwich	f	2 53
Lapanne David,	Windsor	f	2 71

FERRY'S SEEDS are Known Everywhere, Sold Everywhere, Grown Everywhere.

	POST OFFICE		CON.	LOT
Launon John	Windsor	f	4	5
Leakes Paul,	Detroit	t	2	47
Leduc Gregorie,	Windsor	f	1	70
Lemay Louis,	Petite Cote	t	F	
Lemon Mary A,	Windsor	f	4	5
Lepain Hubert	"	f	5	2
Levally Pierre	"	f	1	72
Levally Pierre jr	"	f	1	72
Leveque Joseph,	Canard R	f	4	2
Long T W,	Windsor	t	2	37
Lonsborough John	"	f	3	6
Lounsborough W F,	Sandwich	t	1	rf
Loyd Arthur,	Windsor	f	1	53
Loyd G W	"	f	1	52
Lutes Wm	"	t	2	43
McCaffery Henry	"	f	2	36
McCallum Alexander	"	f	2	32
McCallum Daniel	"	f	2	25
McCallum James	"	f	2	32
McCallum Peter	"	f	2	32
McDonald Marg,	Detroit	f	1	68
McKee Elisha,	Windsor	f	7	1
McKee G Mrs	"	f	4	5
McKee Mary J	"	f	7	1
McKee Richard	"	f	4	5
McKee W J	"	f	2	80
McKenzie Daniel	"	f	2	81
McRoy Thomas	"	f	2	82
McWilliam Edward,	Detroit	f	1	68
Madigan John	"	f	1	68
Mailloux Frederick,	Windsor	f	1	72
Mailloux Joseph	"	f	1	72
Mailloux Louis	"	f	1	72
Mailloux Thomas	"	f	1	71
Mailloux Victor	"	f	3	71
Maisonville Frank	"	f	2	85
Maisonville Joseph	"	f	2	81
Major Paul,	Sandwich	f	1	26
Mandle Addison,	Detroit	f	1	54
Manning M F,	Windsor	f	1	82
Manning Thomas	"	f	2	80
Marcotte Mag,	Petite Cote	f	1	36
Marentette Chris,	Windsor	f	2	15
Marentette Frank	"	t	3	80
Marentette Henry	"	f	1	66
Marentette Patrice	"	f	4	3
Marentette Robert	"	f	3	66
Marentette Samuel	"	f	3	70
Margem George	"	f	6	1
Mark Michael,	Detroit	f	1	68
Martin Joseph,	Windsor	f	1	18
Martin Mary	"	f	1	68
Martin Peter	"	f	1	42
Martin Richard,	Sandwich	f	1	18
Mason Wm,	Windsor	f	1	68
Matchett Alfred	"	f	1	38
Maugin Mary	"	f	2	
Meloche Antoine,	Canard Rvr	f	2	19
Meloche Daniel,	Windsor	f	1	49
Meloche Eli,	Petite Cote	f	1	25
Meloche George,	Canard Rvr	f	2	12
Meloche Israel,	Petite Cote	f	1	24
Meloche John	"	f	1	17
Meloche Joseph,	Canard Rvr	f	1	16
Meloche Joseph,	Sandwich	f	1	43
Meloche Joseph,	Windsor	f	5	5
Meloche J B,	Detroit	f	1	36
Meloche Napoleon,	Sandwich	f	2	43
Meloche Pierre,	Petite Cote	f	1	37
Menard Arthur,	Canard Rvr	f	2	24
Menard J B jr	"	f	2	24
Menard Leandre,	Windsor	f	2	24
Meroux Frank	"	f	5	4
Miles Wm	"	t	1	50
Millard W	"	f	2	80
Miller Catherine,	Detroit	f	1	68
Miller Mrs,	Windsor	f	4	2
Miller Robert	"	f	4	2
Mills S S,	Detroit	f	1	68
Miner Magnie	"	f	1	68
Moloche Alexander,	Windsor	f	1	25
Mondre John,	Petite Cote	f	1	39
Monforton A Mrs,	Canard R	f	4	7
Monforton Joseph	"	f	4	7
Monforton Pierre	"	f	1	8
Monforton Wm	"	f	1	8
Montgomery Mrs,	Windsor	f	2	43
Moon Robert	"	f	4	1
Moore Alfred	"	f	2	12
Moore Arthur	"	f	2	34
Moore Frederick	Sandwich	f	2	55
Moore Stephen,	Windsor	t	2	40
Moore S Mrs	"	f	1	32
Moore Wm	"	f	2	52
Moore Wm jr	"	f	2	10
Morand Henry	Sandwich	f	2	80
Morand Hosan,	Petite Cote	f	1	35
Morand Zephirin	"	f	1	36
Nadeau Mrs,	Canard River	f	1	14
Nadeau Remy	"	t	1	14
Nadeau Simon	"	t	1	14
Nantais Adolph,	Detroit	f	1	72
Nantais Dolphis,	Windsor	f	3	77
Nantais Edward	Detroit	f	2	81
Nantais J B,	Windsor	t	2	12
Nantais Moise	"	f	1	72

BUY ONLY THE RELIABLE AND POPULAR KARN PIANO & ORGAN

WRITE FOR A CATALOGUE. Address, D. M. FERRY & CO., WINDSOR, ONT.

	POST OFFICE		CON.	LOT
Nantais Randolph,	Windsor	f	4	1
Napier Alexander	"	f	5	4
Neal Catherine Mrs,	PetiteC	f	1	43
Neil Wm.	Sandwich	t	1	39
Noland R H	Detroit	f	1	68
Oakly James,	Sandwich	t	1	53
Oliver Wm,	Windsor	t	5	4
Ouellette A Mrs	"	f	2	87
Ouellette Clement	"	f	3	73
Ouellette Esdras	"	f	3	74
Ouellette Joseph	"	t	2	78
Ouliette Henry	"	f	4	1
Overton Wm	"	f	1	66
Paperine August,	Detroit	f	1	68
Pare Alexander,	Sandwich	f	1	39
Pare Albert	"	f	1	18
Pare Andre	"	f	1	39
Pare Antoine,	Canard River	f	2	3
Pare A Mrs,	Petite Cote	f	1	39
Pare Cesaire,	Sandwich	t	1	18
Pare Clement	CanardRiver	f	1	11
Pare C L	Detroit	f	2	5
Pare Ferdinand,	CanardRvr	f	1	19
Pare Francis	"	f	1	16
Pare George,	Detroit	f	1	5
Pare Gregorie,	CanardRiver	f	2	3
Parc Henry	"	f	2	3
Pare Jacques	"	f	2	3
Pare Jacques,	Sandwich	f	1	39
Pare Joseph,	Canard River	t	1	39
Pare Joseph,	Sandwich	f	1	32
Pare J B,	Windsor	t	1	73
Pare JBMrs,	Canard River	f	1	12
Pare Laurent	"	f	1	18
Pare L L	"	f	2	16
Pare Nazaire	"	f	2	23
Pare Patrice,	Sandwich	f	1	39
Pare Richard	"	f	1	39
Parent Antony,	Windsor	f	3	68
Parent Cesaire	"	f	3	68
Parent Gregorie,	Detroit	f	2	67
Parent Henry	Windsor	f	2	68
Parent Louis	"	f	2	69
Parent Maglorie	"	f	5	1
Parish W A	Detroit	f	1	68
Parson Edward	"	f	1	68
Payne Alfred,	Windsor	t	5	1
Peck Frederick	"	t	3	2
Peifle Pauline,	Detroit	f	1	68
Peltier Clovis,	Windsor	f	1	72
Peltier Jacques	"	f	3	77
Penman James	"	f	1	81
Petigny Mary	"	f	2	44
PetrimouxHy,	CanardRiver	f	3	4
Philipp Arthur,	Windsor	f	2	45
Philips W W	"	f	1	45
Phillip Nathan	"	t	2	48
Pratt Edmond	"	f	3	84
Pratt Eloi	"	f	3	84
Pratt Henry	"	r	3	84
Pratt Mrs	"	f	2	64
Pratt Thomas	"	f	2	64
Predhomme E	"	t	1	72
Prenez Ferdinand	"	f	2	43
Pruderjust Michael,	Detroit	f	1	68
Pulling W J	Sandwich	f	1	80
Rae R Mrs	Windsor	f	5	3
Read A A	Detroit	f	1	68
Readen Emma	"	f	1	68
Reaume Albert,	Sandwich	t	1	29
Reaume Antoine,	Windsor	f	2	69
Reaume Clovis Mrs	"	f	4	1
Reaume Daniel,	Sandwich	f	1	20
Reaume Donus	"	f	1	36
Reaume Eli	Detroit	t	2	77
Reaume Henry,	Sandwich	f	1	30
Reaume J O	Windsor	f	1	81
Reaume Laurent,	Sandwich	f	1	35
Reaume Noe	"	f	1	35
Reaume Pierre,	Canard Rvr	t	1	17
ReaumeRaymond,	Sandwich	f	1	36
Reaume Samuel,	Windsor	f	4	3
Red Mrs	"	f	2	28
Renaud Alfred,	Canard Rvr	t	1	14
Renaud Anthonie,	Sandwich	f	1	19
Renaud Antoine	"	f	1	19
Renaud Etienne,	CanardRvr	f	1	8
Renaud Jeremie	"	f	1	6
Renaud Joseph,	Windsor	f	2	68
Renaud Jos Mrs,	CanardRvr	f	1	6
Renaud Jules,	Sandwich	f	1	36
Renaud J B,	Canard River	f	1	6
Renaud M Mrs	"	f	2	7
Renaud Remy	"	f	1	17
Renaud Richard,	Windsor	t	5	4
Renaud Samuel,	Canard Rvr	f	1	6
Renaud Thomas,	Windsor	t	5	2
Rene Esdras	Sandwich	f	1	36
Renick Frederick	"	f	1	36
Reon James	Detroit	f	1	68
Rhone Angustus,	Windsor	f	1	69
Riley Mrs	"	f	1	37
Robert Grove	Detroit	f	1	68
Robert Thomas,	Windsor	t	3	80
Robinet Jule,	Sandwich	f	3	79
Robinet Louis	"	t	3	79

KARN PIANOS RECEIVED THE COLD MEDAL JAMACIA EXHIBITION, 1891

FERRY'S SEEDS are Known Everywhere, Sold Everywhere, Grown Everywhere.

	POST OFFICE		CON.	LOT
Rocheleau Alex,	Windsor	f	6	1
Rocheleau Ant,	CanardRiver	f	1	15
Rocheleau Charles	"	f	4	8
Rocheleau Elie	"	f	1	15
Rocheleau Fran,	Sandwich	f	1	33
Rocheleau J B,	CanardRiver	f	1	14
Rocheleau Michael	"	f	1	17
Rocheleau Xavier	"	f	3	8
Rochford Michael,	Sandwich	f	2	82
Rodier A D	Detroit	f	1	70
Ross George	Windsor	f	2	50
Roufman A R	Detroit	f	1	68
Rounding Henry	Windsor	t	2	50
Rounding Joseph	"	t	6	1
Rupley James	"	f	2	29
Ryan John,	Canard River	f	1	15
St Louis Francois,	Windsor	f	3	79
St Louis Henry	"	t	3	80
Sauterre Joseph	"	t	2	76
Schouborn Jacob,	Detroit	f	1	68
Scotten Daniel	"	f	1	48
Searl Silas	Windsor	f	3	3
Semande Remy,	CanardRvr	f	1	6
Shuel Albert	Windsor	f	2	40
Shuel Henry,	Sandwich	f	1	36
Shupe Wm	Detroit	f	1	68
Sibley F R	"	f	1	56
Simpson John,	Windsor	f	2	49
Smith S R	"	t	1	
Smith W R,	Detroit	f	1	68
Soper D,	Canard River	f	1	68
Sorel Israel,	Windsor	f	1	36
Sorel Thomas	"	t	1	43
Souilliere Adolph,	Detroit	t	4	4
Souilliere Arzas,	Windsor	f	2	4
Souilliere Victor,	Canard Rf		2	20
Sprague Mary A,	Windsor	f	2	68
Steirs Alfred	"	f	2	39
Steirs Christopher	"	f	2	31
Steirs Warner	"	f	1	43
Steirs Wm	"	t	2	39
Stocks Peter	"	f	2	85
Stover Samuel	"	f	2	81
Sullivan W,	Detroit	f	1	44
Swail H W,	Windsor	f	1	68
Sweany T J	"	f	1	68
Szinghart L Miss,	Detroit	f	2	48
Talsma Charles,	Windsor	f	1	74
Taylor Edmond	"	f	7	2
Taylor Georgina,	Detroit	f	1	39
Taylor Miss	"	f	1	39
Taylor Thomas,	Windsor	f	6	2
Tenton & Co,	Detroit	f	1	68
Titcomb Robert,	Windsor	f	1	50
Tonsley Wm	"	f	4	4
Tooth R P	"	f	1	56
Toranjeau Clement	"	f	2	34
Toranjeau Elie	"	f	2	34
Toranjeau Francis	"	f	2	17
Toranjeau Lukes	"	f	2	34
Totten Thomas	"	f	2	87
Tourangeau Alex,	Canard Rf		2	17
Tourangeau Mrs,	Windsor	f	2	31
Tourangeau V Miss	"	f	2	31
Treble Frank	"	f	2	85
Treble G R	"	f	2	85
Treble W S	"	f	2	85
Trembly John	"	t	2	13
Trudelle Francis	"	f	1	70
Voighoff Wm,	Detroit	f	1	68
Vetor Anthony,	Windsor	t	2	38
VigneuxFrederick,	Sandwich	f	1	19
Vigneux Onesime	"	f	1	19
Vigneux Victor,	Kingsville	f	1	25
Voight E W,	Detroit	f	1	73
Vollans Isaac,	Windsor	f	1	8
Vollans Samuel	"	f	6	2
Wail X W	Detroit	f	1	68
Wallace Frank,	Windsor	f	2	70
Wallace James,	Detroit	f	2	70
Walsh Wm,	Windsor	t	6	3
Washbrooke Wm	"	f	4	5
Watson Wm,	Detroit	f	1	68
Weaver Mrs	"	f	1	48
Webber Wm,	Windsor	f	1	69
White Joseph	"	f	2	82
White J Mrs	"	f	2	38
White Solomon	"	f	1	56
White Wm,	Detroit	t	1	51
William Henry	"	f	1	wf
Wills E,	Windsor	f	2	81
Wilson John sr	"	f	2	22
Wilson J A	"	f	2	30
Wilson J W jr	"	f	2	30
Wilson Mary	"	f	2	30
Wilson Wm	"	f	4	1
Wilson W A	"	f	2	20
Winslow Mrs,	Detroit	f	2	72
Wood Abraham,	Windsor	f	3	6
Wood Joseph	"	t	4	39
Wright Wm	"	t	1	54
Writerbell Marion,	Detroit	f	1	68
Young John,	Windsor	f	1	52
Young J Mrs	"	f	1	52

COLD MEDAL KARN PIANOS AND ORGANS, SUPERIOR TO ALL OTHERS

WRITE FOR A CATALOGUE. Address, D. M. FERRY & CO., WINDSOR, ONT.

KARN PIANOS RECEIVED THE GOLD MEDAL JAMAICA EXHIBITION, 1891

TILBURY (North) TOWNSHIP.

The address given after each name is the post office address.

ABBREVIATIONS—f. Freeholder; t. Tenant; bf. Broken Front, g. Gore n. Middle Road North ; s. Middle Road South; N. R. Non-Resident.

	POST OFFICE		CON.	LOT
Arnew George,	Tilbury	t	3	15
Arnew Henry	"	f	4	11
Arnew John	"	f	4	15
Atkinson George	"	f	7	16
Atkinson Henry	"	f	7	18
Atkinson Thomas	"	f	S	19
Atkinson T W	"	f	7	17
Aubin Israel,	Chevalier	t	bf	7
Aubrey Stephen,	Stony Point	f	bf	8
Authier Hermidas,	Tilbury	t	S	21
Authier Napoleon	"	f	4	20
Barette Desire,	Chevalier	f	bf	7
Baril Earnest,	StClairSiding	t	bf	1
Beauchamps Wm,	Tilbury	f	8	17
BeaudetteUlderick	Chevalier	f	2	7
Beaugraud Charles,	Tilbury	f	3	20
Beaume O M,	Chevalier	t	1	6
Beaune E F	"	f	bf	6
Beaune Israel	"	f	1	6
Beaune Joseph	"	f	bf	8
Beausejour J B,	Comber	f	3	4
Beno Thaddeus,	Tilbury	f	9	21
Benoit Francis	"	f	4	14
Benoit James	"	t	4	14
Benoit Paul,	Stony Point	f	bf	12
Biganaise Albert,	Windsor	f	bf	7
Bisinaire Paul,	Tilbury	f	2	20
Bisonette Theophile	"	t	7	19
Blaim Alfred,	Kent Bridge	f	9	21
Blaim Antoine,	Tilbury	f	9	21
Blain J B	"	f	8	21
Blais Pierre	N R	f	2	21
BonneauAlphonce,	Chevalier	t	1	8
Bonneau Joseph,	Stony Point	t	1	8
Bordeau Camille,	Tilbury	f	8	18
Bornais Aldare	"	t	4	21
Bornais J B	"	f	4	21
Bornais Nolas	"	f	3	15
Bouche F X,	Chevalier	f	2	6
Bouche Louis	"	f	bf	7
Bouche Nelson,	Stony Point	t	1	9
Bouche Thomas,	Chevalier	t	bf	7
Boudreau Francois	"	t	1	6
Boudreau Noe	"	t	1	6
Boule Joseph,	Windsor	f	3	9
Bouleau Richard,	Chevalier	t	2	5
Bourdeau Julien	N R	f	3	22
Bourdeau J B,	Tilbury	f	7	17
Boutette Clement,	Chevalier	f	bf	6
Brancheau Adolphe	"	f	bf	7
Breault Augustine,	Tilbury	f	9	18
Breault Cyprien	"	f	8	18
Breault F A	"	f	9	17
Breault Isaac	"	f	S	19
Bricette J B,	Chevalier	f	bf	4
Brown George,	Kent Bridge	f	9	22
Brule Alfred,	N R	f	2	22
Brule Lazare,	Tilbury	t	2	22
Bruseau Pierre	"	t	N	21
Bruso Francois	"	t	N	22
Bruso Xavier	"	t	N	22
Burgoyne John,	Kent Bridge	f	8	22
Cariere Noe,	Tilbury	f	2	21
Cariere Noel	"	f	2	21
Carriere Felix,	N R	f	S	22
Carriere Henry,	Tilbury	t	S	22
Carriere Joseph	"	f	S	22
Carriere J B	"	f	S	22
Carriere Noel	"	t	9	16
Cavanagh James	"	t	S	16
Caza John	Comber	f	1	11
Caza Joseph,	StClair Siding	f	4	1
Caza Pierre	"	f	4	1
Chaine Charles,	Tilbury	t	2	16
Chaine Dolph,	St Clair Sdg	f	1	6
Champagne Moise,	Tilbury	f	N	21
Champagne Simon,	N R	f	4	5
CharbonneauEdourd	Tilbury	t	8	21
Chauvin Alex,	Chevalier	f	1	2
Chauvin Anthony	"	f	2	2
Chauvin Emile	"	t	2	6
Chauvier Francois	"	t	1	2
Chauvin Joseph	"	f	1	3
Chauvin J B	"	f	bf	5
Chauvin J T	"	f	bf	5
Chauvin Laurent	"	f	1	3
Chauvin Pierre.	"	f	bf	2
Chauvin Theophile	"	f	2	2
Chevalier Joseph	"	f	1	6
Chevalier Wm,	N R	f	S	21

FERRY'S SEEDS are Known Everywhere, Sold Everywhere, Grown Everywhere.

	POST OFFICE		CON.	LOT
Chouinard Eliza, Stony Point		f	bf	8
Chouinard Joseph, Chevalier		f	bf	7
Chrietens Damas	"	f	1	7
Chrietens Dieudonne	"	f	4	10
Chrietens Marie, Comber		t	4	7
Clapp Benjamin, Chevalier		f	3	8
Cloutier Hermine, Tilbury		f	7	19
Cloutier Theophile, N R		f	8	16
Conway R, Belle River		f	bf	7
Couture Felix, Tilbury		f	N	20
Daigneau Antoine	"	f	N	18
Daigneau Desire	"	f	N	18
Damphousse J B, Chevalier		f	bf	2
Danfousse Augustine	Tilbury	f	S	17
Danfousse J B	"	t	N	19
Daudlin Hilaire	"	t	3	16
Daunais Napoleon	"	t	9	22
Demarce Edward, Chevalier		f	3	5
Demarce Jeremie, St Clair Sdg		f	3	5
Denis D D, Kent Bridge		f	3	20
Dequire Dolphis, Comber		t	4	7
Dequire J M	"	f	4	7
Derocher Israel, Belle River		f	bf	7
Deschaine Odilon, Chevalier		f	2	7
Deschamps Joseph	"	f	4	4
Desjardin Henry, Stony Point		f	bf	9
Desjardin Israel	"	f	bf	8
Desjardin Joseph	"	f	bf	8
Desjarlais Albert, Chevalier		f	2	3
Desjarlais Alexander	"	f	2	3
Desjarlais Antoine	"	f	bf	1
Desjarlais David	"	f	2	2
Desjarlais Xavier	"	f	2	2
Desmarais Cleovis, Stony Pt		f	1	9
Desmarais Nil	"	f	1	9
Desmarais Paul	"	f	1	8
Dodd Richard, Tilbury		f	N	18
Dodd Wm	"	t	N	18
Donahoe John	"	f	9	17
Donahoe Martin	"	t	9	18
Dossin Charles, Detroit		f	bf	6
Dozois Alfred, Tilbury		t	S	20
Dozois Pierre	"	f	S	20
Dufresne Dolph, St Clair Sdg		t	1	7
Dunn Michael, Stony Point		f	bf	8
Duplesis Henriette, Tilbury		f	S	22
Duplesis Joseph	"	f	9	17
Duplesis Thomas	"	t	8	16
Dupras Camille	"	f	7	20
Dupras Michael, N R		f	S	21
Dupras Wm, Tilbury		f	7	20
Dupras Wm jr	"	t	7	20
Dupuis Joseph, Comber		f	4	6
Dupuis Joseph, Stony Point		f	2	8
Duquette David, Tilbury		f	S	19
Duquette Henri	"	f	9	20
Duquette Joseph	"	f	9	19
Duquette Julien	"	f	9	22
Duquette Napoleon	"	f	8	19
Dusseault Moise	"	f	N	18
Duteau Herbert	"	f	7	19
Duteau Hubert jr	"	f	7	19
Farley Isidore, Chevalier		f	3	7
Faubert John, Tilbury		t	2	21
Gabrieau Wm	"	f	8	20
Gagnier Domina, Stony Pt		f	bf	8
Gagnier Joseph, Chevalier		f	2	5
Gagnion Maxime	"	f	1	7
Galerno Frank Stony Point		t	bf	10
Galipeau Cyrille	"	t	bf	8
Gangnier Louis, Chevalier		f	3	10
Garant Francois	"	f	3	9
Garant Paul, Stony Point		f	3	9
Garent Francois	"	f	1	11
Garbrieau Theophile Tilb'y		f	8	20
Gauthier F X	"	f	9	18
Gerard Joseph Stony Point		t	bf	10
Gervais Fidline N R		f	4	1
Gervais J B, Chevalier		f	bf	2
Gignac Anna Mrs	"	f	bf	7
Giroux Abraham, Tilbury		f	9	17
Giroux Andre, Stony Point		t	bf	8
Giroux Calix, Tilbury		t	9	17
Giroux Joseph	"	f	S	19
Goudreau Medard	"	f	3	21
Goulet Joseph, Chevalier		f	3	6
Goulet Joseph jr	"	f	3	6
Grenier Alfred, Stony Point		f	2	12
Grenier Alphonce, Chevalier		f	2	1
Grenier Earnest Stony Point		t	2	12
Grenier Henry, Windsor		f	3	12
Grenier Pierre Chevalier		f	2	1
Guerin Pierre, Stony Point		f	2	11
Guilbeau Joch, St Clair Siding		f	4	1
Hamilton Alfred Stony Point		f	bf	9
Henderson David, Tilbury		f	4	15
Henderson John	"	f	S	18
Hill Charles	"	f	3	11
Hill Murray Stony Point		f	2	15
Hillman George, Tilbury		f	7	17
Hillman John	"	f	8	17
Hillman Mary J	"	f	7	18
Hillman Thomas	"	f	7	17
Holland Andrew	"	f	3	13
Holland Hugh	"	f	3	13
Holland Hugh jr	"	t	3	13

BUY ONLY THE RELIABLE AND POPULAR KARN PIANO & ORGAN

WRITE FOR A CATALOGUE. Address, D. M. FERRY & CO., WINDSOR, ONT.

KARN PIANOS AND ORGANS ARE WARRANTED FOR SEVEN YEARS

	POST OFFICE	CON.	LOT
Hunsberger Henry, Tilbury	f	7	17
Jackson Alexander Comber	f	4	9
Jackson Charles Tilbury	t	4	17
Jackson Eliza "	f	4	16
Jackson J L "	f	3	19
Jacques David, Chevalier	f	3	3
Jacques Wm "	f	1	3
Janisse Edmund "	f	1	6
Jannisse Julia Mrs "	f	bf	3
Jardine John, Tilbury	f	4	19
Jette Philoctede,StonyPoint	t	bf	8
Jolie Eugene Chevalier	f	2	10
Jolie Joseph, Stony Point	f	2	12
Jolie Eugene "	f	2	10
Jubinville Alfred, Chevalier	t	1	6
Keely Wm, Tilbury	f	2	15
Keith Wm "	f	3	12
Kelly Ebenezer '	f	2	18
Kerr Julia "	f	S	22
Labadie John "	t	2	17
Labonte Boniface "	t	N	16
Labonte Salome "	f	S	21
Labute Claude "	f	2	18
Labute J B, Chevalier	f	4	3
LadouceureFrancoisTilbury	f	3	15
LadouceureIsrael Chevalier	f	bf	5
Ladouceure Orvilla "	t	bf	4
Ladouceure Phillippe "	f	bf	1
Ladouceure P jr,St ClairSdg	f	1	1
Lafrancois JosephChevalier	f	2	8
Lafrancois Olivier "	f	2	7
Laliberte Christop, Tilbury	t	7	21
LaliberteGonzaqueChevalier	f	2	5
Lalonde J B "	f	3	5
Lambert John, Stony Point	f	4	7
Lanous Francois, Tilbury	t	8	20
Lanous J B "	f	2	21
Lanous Remi, Chevalier	t	4	6
Laplante Vital, Tilbury	f	4	21
Laporte Alfred, Chevalier	f	3	4
Laporte Andrew "	f	3	4
Laporte Charles "	f	4	4
Laporte Pierre "	t	4	5
Lariviere John "	f	1	1
Larsh Oliver Tilbury	f	3	20
Lavasseaur Pierre,Chevalier	f	3	7
Lebert Francois, Stony Pt	f	3	1
Lebeuf Eugene,Rochester	f	2	1
Leduc Demas, Chevalier	t	bf	6
Lee Frederick, Tilbury	f	1	14
Lee Thomas, Stony Point	t	1	14
Lefaive Joseph, Chevalier	f	3	3
Lefebvre Adolphe, N R	f	bf	10
Lefebvre Camille, Tilbury	f	3	21
Lefebvre Eli,St Joac'm R Rf		N	19
Lefebvre Etienne,Chevalier	f	3	5
Lefebvre Francois "	f	3	5
Lefebvre Joseph, Tilbury	f	3	21
Lefebvre J B,Stony Point	f	1	11
Lefebvre J B, Tilbury	t	8	16
Lefebvre J B jr "	t	N	22
Lefrancois Oliver,Chevalier	f	2	7
Lemire Adolphe "	f	bf	7
Lesperance Gedeon "	f	1	7
Letourneau Hubert "	f	3	2
Letourneau Moise "	f	3	2
Levasseaur Pierre "	f	3	7
Levesque Joseph, Stony Pt	t	4	8
Levesque Laurent,Chevalier	f	bf	6
Liberte John Tilbury	t	2	20
Liberte Remi Chevalier	t	3	1
Loisseau Elzear "	f	3	6
Longtin Joseph, Tilbury	t	N	22
McCloney James, Comber	f	4	10
McDowell John "	f	N	17
McGuire Simon, StonyPoint	f	bf	9
McKeon Anna Tilbury	f	7	19
McKeon Chris, Stony Point	f	1	13
McKeon George, Tilbury	f	7	19
McKeon Martin,StonyPoint	f	bf	10
McLaughlin Alex, Comber	f	4	8
McMahon Patrick, Detroit	f	S	22
McRae F J, Stony Point	f	bf	8
Macklem Albert, Tilbury	f	2	14
Macklem J H "	f	3	17
Macklem Wm "	f	4	12
Mailloux Alfred, Chevalier	f	4	3
Mailloux Anthony "	f	2	5
Mailloux Antoine "	f	1	4
Mailloux August "	f	1	4
Mailloux Bros "	f	bf	6
Mailloux Catherine "	f	2	5
Mailloux Clement "	f	1	4
Mailloux Cleophas "	f	bf	4
Mailloux Eloi Detroit	f	2	10
Mailloux Francois,Chevalier	f	bf	6
Mailloux Francois,Tilbury	f	3	14
Mailloux Francois jr "	f	3	14
Mailloux Gedeon, Chevalier	f	1	3
Mailloux Gilbert "	f	2	4
Mailloux Hilliare, Tilbury	f	1	20
Mailloux Isaac, Chevalier	f	1	7
Mailloux Israel,StClair Sdg	t	1	3
Mailloux Jacob, N R	f	2	5
Mailloux Jeremie, Tilbury	f	1	20
Mailloux Joseph "	f	3	15

WRITE FOR A CATALOGUE. Address, D. M. FERRY & CO., WINDSOR, ONT.

POST OFFICE		CON.	LOT
Mailloux J A, Chevalier	f	1	3
Mailloux Lucien, Tilbury	f	3	15
Mailloux Moise Chevalier	f	2	3
Mailloux Olivier "	f	bf	5
Mailloux Patrice "	f	3	3
Mailloux Telesphore "	f	1	6
Mailloux Xavier "	f	2	4
Manning Elizabeth, Tilbury	f	4	13
Manning Henriette "	f	N	16
Marchand Alfred "	f	g6	20
Marchand Christopher "	f	8	16
Marchand Edourd "	f	8	19
Marchand Emelie "	f	N	21
Marchand Francois, N R	f	3	20
Marchand Francois, Tilbury	f	3	20
Marchand Joseph "	f	N	21
Marchand Julien "	f	8	9
Marchand J B jr "	f	8	22
Marchand Narcisse jr "	t	S	20
Marchand Pierre "	f	4	20
Marchard Wm "	f	3	20
Marion Raphael, Chevalier	f	bf	6
Markham Albert "	f	3	7
Marshall Josiah, Tilbury	f	3	15
Masse Arthur, Chevalier	f	3	3
Masse Gilbert, Comber	f	2	5
Masse Moise, Chevalier	f	2	3
Mathers Samuel, Stony Pt	f	bf	8
Miller Joseph, Tilbury	f	3	14
Milliken Austin, Detroit	f	8	17
Mineau Hilaire, Chevalier	f	4	9
Mineau Wm "	f	bf	4
Moffat Samuel, Tilbury	f	S	16
Monahan Timothy "	t	8	17
MongeonBenoni, Stony Point	f	bf	12
Mongeon Pierre "	f	bf	12
MonmenieEliza Mrs, Cheval'r	f	bf	6
Monpetit Hyac'e jr, Tilbury	f	9	19
Monpetit Hyacinthe "	f	9	19
Morand Charles, Stony Point	f	3	9
Morand Hilaire, Tilbury	f	4	20
Moraney Alex, Chevalier	f	1	9
Morris George, Stony Point	f	2	13
Morris W H, Tilbury	f	4	12
Mousseau Julien, Stony Pt	f	2	11
Neveux Israel, Chevalier	f	bf	7
Nussey James, Stony Point	f	3	11
Odette Fran, St Clair Sdg	t	N	19
Oriet Laurient, Chevalier	f	1	7
Orient Pierre "	f	3	7
Orre Johnston, Chatham	f	bf	19
Ouellette Samuel, Tilbury	f	4	17
Ouellette Theodore "	f	4	14
Ouellette Theophile, Stony Pt	f	bf	9
Ouellette Wm "	f	bf	8
Palmer John, Tilbury	f	4	18
Palmer Josephine "	f	4	18
Paquette Etienne "	f	3	22
Paquette Napoleon "	f	g6	22
Parent Alex, St Clair Siding	t	4	1
Parent Daniel, Stony Point	t	bf	8
Parent Donus "	f	bf	10
Peltier Alexander, Tilbury	t	S	22
Peltier Joseph "	f	4	15
Peltier Pierre, Chevalier	t	bf	3
Peltier Pierre, Stony Point	f	2	13
Peltier Theodore "	t	2	11
Peltier Wm, Chevalier	t	bf	3
PhaneufFrancois jr, Tilbury	t	7	22
Phaneuf Hilaire "	t	N	1
Phaneuf Julien "	t	7	22
Phaneuf Martial "	f	8	16
Phaneuf Wm "	t	7	22
Pinsoneault Joseph, N R	f	9	20
Pinsoneault Paul, Chevalier	f	1	7
Pinsoneault Theophile, N R	f	8	21
Plouf ML Mrs, St Clair Sdg	t	bf	1
Potts J E, Tilbury	f	9	16
Quenneville Anicet, Cheval'r	f	4	9
Quenneville Elie, Comber	f	4	2
QuennevilleGilbertCheval'r	f	4	8
QuennevilleJames, Stony Pt	t	bf	8
Quenneville Michael "	f	1	8
Ranger Xavier, Chevalier	f	3	5
Rawson Harry, Tilbury	f	S	16
Reaume Francois, Stony Pt	t	2	8
Reaume Samuel, Chevalier	f	2	6
Reaume Xavier, Tilbury	f	2	17
Regnier Joseph "	t	9	18
Regnier Ozias "	f	9	19
Regnier Samuel "	f	9	18
RenaudAMrsStClair Siding	f	bf	
Renaud Celestine, Comber	f	3	9
Renaud Felix, Stony Point	f	2	9
Renaud Henry, Chevalier	f	2	9
Renaud J B "	t	bf	7
Ribardie Charles, Windsor	f	bf	7
Riberdie Norbert, Chevalier	f	1	6
Ricard Yves "	f	4	4
Richard Alexis, Tilbury	f	7	21
Richard Antoine "	f	7	22
Richard Fortuna "	t	9	21
Richard Joseph "	t	9	20
Richardson Henry, N R	f	7	16
Richardson J S, Tilbury	f	3	22
Rinnville Alex, Stony Point	t	bf	8

GOLD MEDAL KARN PIANOS AND ORGANS, SUPERIOR TO ALL OTHERS

WRITE FOR A CATALOGUE. Address, D. M. FERRY & CO., WINDSOR, ONT.

	POST OFFICE		CON.	LOT
Rivet Gilbert,	Chevalier	f	3	5
Rivet Joseph	"	f	3	1
Rivet Maxime,	StClairSidingf		4	1
Robert Camile,	Tilbury	f	8	20
Robert Pierre	"	f	8	20
Robert Robert jr	"	f	8	20
Rondot Emile,	Chevalier	f	2	6
Roszell Adam,	Stony Point	f	1	14
Rowland Henry,	Tilbury	f	4	18
Ruiz Joseph	"	f	3	22
Runnelle Henry	"	t	2	16
Runnelle Peter	"	t	4	18
St Dennis Francois	"	f	4	18
St Dennis Pierre	"	f	7	22
St Dennis Rosalie	"	f	N	22
Sarrette Pierre	ColequetWisf		bf	6
Saucier Joseph,	Stony Point	f	bf	7
Sauve Hubert,	Chevalier	f	1	8
Sauve Joseph	"	f	2	7
Sauve J B,	Stony Point	t	1	9
Sauve Louis,	Tilbury	f	2	21
Sauve Precule	"	t	4	20
Schultz Frederick	"	f	N	16
Seguin Joseph,	Chevalier	f	1	3
Shaw James,	Tilbury	t	9	22
Sicard David,	Chevalier	f	2	3
Sicard Ovide	"	f	2	3
Sooper Johnston,	Windsor	f	2	20
Souchèreau J B St	ClairSdgf		1	1
SouchereauLeon	StonyPointf		1	9
SouchereauS,	StClair Siding	f	1	9
Souliere Francois	Chevalier	t	3	2
Stratford Christopher	Sarniaf		4	14
Stratford John,	Comber	f	4	13
Stratford John,	Tilbury	t	3	16
Stratford Wm,	Comber	t	4	13
Strong P F,	Rochester	f	1	22
Stuart Daniel,	Comber	f	4	11
Tanette T E,	Windsor	f	1	6
Tetrault J B,	N R	f	9	22
Thabadeau Elzebe	Tilbury	f	7	19
Thecier Joseph,	Comber	f	4	1
Therien Clement,	Tilbury	f	4	19
Thibeault Antoine	"	f	S	20
Thibeault Julien	"	f	S	20
Thibert Antoine	"	f	7	20
Thibert Dolphice	"	t	8	20
Thibert Joseph	"	t	8	17
Thibert Narcisse	Tilbury	f	9	20
Thibert Narcisse jr	"	f	9	18
Thomas David	"	f	2	16
Thomas Eli	"	f	4	14
Thomas James	"	f	3	16
Thorn M W,	Stony Point	f	1	13
Tisdale George,	Tilbury	f	S	17
Tourangeau Albert	"	f	3	18
Trease John	"	f	4	17
Trembly Arthur	"	t	S	21
Trembly Edouard,	Chevalierf		4	4
Trembly Michael	"	t	2	1
TrepagnierNar,	StJoac'mRRf		1	5
Trepagnier Thos,	Windsor	f	1	6
Trottier Joseph,	N R	f	9	18
Trottier Louis,	Chevalier	f	4	10
Trottier Narcisse,	Tilbury	f	3	
Trudelle Alexander	"	f	4	19
Trudell Alfred	"	f	9	21
Trudell Antoine,	Chevaliert		2	10
Trudell Benjamin	"	f	1	7
Trudell Benonie	"	f	2	8
Trudell Cleovis,	Stony Pointf		bf	8
Trudell Dolphise,	N R	f	1	6
Trudell Domini'e,	Chevalier	f	bf	7
Trudell Francois	"	f	2	8
Trudell Joseph	"	f	2	8
Trudell Louis	"	f	3	1
Trudell Remi	"	t	4	5
Trudell Joseph,	Stony Pointf		bf	8
Verchereau Moise,	Tilbury	f	4	20
Vickerman Robert	"	f	4	17
Vickerman T C	"	f	N	16
Vincillette Alfred,	Chevalierf		3	8
Vinters Alfred,	Tilbury	f	4	12
Vinters Robert	"	f	4	13
Ward Israel	Comber	t	4	7
Warnock John	Tilbury	f	4	16
Welsh Martin	"	f	2	19
Welsh Walter,	Stony Point	f	bf	8
Welsh W P	"	f	bf	8
White Joseph,	Windsor	f	N	22
Wilcox Valentine,	Tilbury	f	3	17
Wilson Mrs	Chatham	f	N	16
Wright Wm,	Tilbury	f	8	21
Wylie Christopher	"	f	S	16
Yielle Xavier	N R	f	7	21

KARN PIANOS RECEIVED THE GOLD MEDAL, JAMACIA EXHIBITION, 1891

FERRY'S SEEDS are Known Everywhere, Sold Everywhere, Grown Everywhere.

TILBURY (West) TOWNSHIP.

The address given after each name is the post office address.

ABBREVIATIONS—f. Freeholder; t. Tenant; g. Gore; n. North Middle Road ; s. Middle Road South ; N. R. Non-Resident.

	POST OFFICE	CON.	LOT
Abbott R H	Comber	f	N 7
Agnew Wm	"	f	N 6
Ainslie Alexander	"	f	N 7
Ainslie Eliza	"	f	N 6
Ainslie George	"	f	N 6
Ainslie G A	"	f	N 7
Ainslie Isaac	"	f	6 4
Ainslie J D	"	f	N 7
Ainslie J H	"	f	6 4
Ainslie J S	"	f	N 6
Ainslie Mary	"	f	N 6
Ainslie R O Y	"	f	N 6
Ainslie Wm	"	f	6 4
Alderton David	"	t	10 7
Alexander David, Staples		f	11 1
Alexander Samuel, Comber		f	S 14
Alexander Wm	Staples	f	11 1
Allen Alice,	Comber	f	N 6
Allen A F	"	f	N 6
Allen Charles	"	f	S 12
Allen Wm	"	f	S 12
Anderson C N	"	f	N 7
Anderson Robert	"	f	N 6
Anderson Thomas	"	t	N 6
Andrews G W	"	t	N 7
Appleyard John sr	"	f	N 5
Armitage Wm	"	f	N 6
ArmstrongDavid,Strangfield		f	9 12
Arquette Lawrence,Staples		f	11 2
Aubin A M	Comber	f	N 6
Aubin Ozias	"	t	N 7
Authier Octave, Windfall		f	10 17
AwksworthWm	Comber	t	N 6
Bain George	"	t	8 12
Bain Roderick	"	t	8 13
Baldwin Daniel	"	f	N 6
Baldwin James	"	t	N 6
Baldwin Richard, Staples		t	11 1
Barham Henry, Comber		t	S 6
Barton Richard	"	t	10 7
Beacom John, Strangfield		f	9 11
Beattie Thomas, Comber		f	N 6
Beaugrand Rose	"	f	N 6
Beausejour J B, Staples		f	10 1
Bell David,	Windfall	f	11 19
Bell Thomas	Windfall	f	11 19
Bell W J	"	f	11 19
Benoit Alexander, Comber		f	6 3
Benoit Francois, Strangfield		f	10 17
Benoit James, Comber		t	S 1
Benoit Paul	"	f	5 1
Birce Francis	"	f	11 9
Black Catharine, Staples		f	11 2
Black P W	"	f	11 2
Blair Henry	"	t	11 2
Blatz Joseph	"	t	11 2
Blim Charles, Comber		t	S 6
Bogrand Antoine, Staples		t	11 2
Bogrand Joseph	"	t	11 2
Bogrand Wm	"	t	11 2
Bonneau Julien, Comber		f	7 1
Bossineau F X	"	f	5 4
Boughner Leman, Staples		f	11 1
Bould Matthew, Comber		f	9 14
Boyd Adam	"	t	N 6
Breen Henry	"	f	9 9
Breen John	"	f	9 8
Breen Jones	"	f	8 8
Breen Wm	"	f	9 8
Brown A J	"	f	N 6
Brown Benjamin	"	f	N 2
Brown Henry	"	f	7 10
Brown Jane	"	f	N 8
Brown Thomas	"	t	10 5
Brown Wm	"	f	7 10
Buchanan Andrew,Windfall		f	11 18
Buchanan George, Staples		f	11 2
Buchanan J A, Comber		f	6 6
Buchanan Thomas, Staples		f	11 2
Buchanan Thomas,Windfall		f	11 18
Buck Robert,	Staples	f	11 1
Buckley Rachael, Comber		f	N 6
Burnard Wm	"	f	S 7
Calder J R	"	f	9 5
Calder Wm,	Staples	f	11 5
Campbell John, Comber		t	N 7
Campbell Wm	"	t	N 6
Cavanagh Daniel	"	t	S 6
Caza Alphonse	"	f	5 2
Caza John	"	f	6 2

BUY ONLY THE RELIABLE AND POPULAR KARN PIANO & ORGAN

FERRY'S SEEDS are Known Everywhere, Sold Everywhere, Grown Everywhere.

KARN PIANOS AND ORGANS ARE WARRANTED FOR SEVEN YEARS

	POST OFFICE		CON.	LOT
Caza John sr	Comber	f	5	7
Caza Louis	"	f	5	1
Chatterton Daniel	"	f	N	6
Churchill L M, Strangefield		f	9	15
Clark Charles, Comber		f	N	6
Clysdale Wm	"	t	N	7
Colter Andrew	"	f	7	14
Colter A T	"	t	N	6
Colter R J	"	f	7	14
Corman Isaac	"	f	9	5
Cotter James	"	f	8	15
Coulson Corydon	"	f	S	7
Cowan David	"	f	9	9
Cranston Hamilton	"	f	N	9
Cranston Jabez	"	f	N	9
Cranston T J	"	f	7	10
Creighton Moses	"	f	N	7
Crosier James	"	t	9	7
Crozier Wm	"	t	S	7
Dalgleish David, Windfall		f	10	17
Dalgleish Wm, Comber		f	10	5
Dalton Wm	"	t	S	5
Dalton Woodward	"	t	S	6
Desjardins Alexander	"	f	S	2
Desjardins Dolphice	Staples	t	11	2
Desmarais Henry, Comber		t	6	3
Dodson R E	"	f	N	13
Dodson Wm	"	f	S	13
Donohue Peter, Strangfield		f	10	16
Douglas Charles, Comber		f	N	6
Dunmore Thos, Strangfield		f	11	15
Dupleson Thomas, Comber		t	8	11
Dupuis Alphonse	"	f	N	6
Dupuis Cleophas	"	f	5	2
Dupuis Mizuel	"	f	N	6
Dutot James	"	f	10	8
Dutot J N	"	f	10	7
Dutot Mary A	"	f	10	7
Ellerbeck Irvine, Staples		f	11	1
Elliott Catharine, Comber		f	N	6
Elliott George	"	t	S	7
Elliott John	"	f	N	7
Elliott Wm	"	f	S	9
Ellis D W	"	t	8	12
Evans W H	"	t	N	6
Fenner Adam	"	f	N	5
Ferguson John	"	t	S	3
Ferguson J F	"	t	N	7
Ferguson Robert	"	t	N	7
Fisher E P	Staples	t	11	2
Fitch Daniel,	Comber	t	8	11
Flaherty P A	"	f	N	7
Ford Charles	"	f	N	7
Ford Jesse	Comber	f	N	7
Ford John,	Staples	f	8	10
Ford Kelsey,	Comber	t	7	11
Ford Peter	"	f	N	7
Ford Robert	"	f	7	12
Ford Wm	"	f	8	7
Foster Edwin,	Staples	f	11	3
Frankfurth Christian	Comber	f	N	8
Frankfurth Christoph	"	f	6	5
Frankfurth George	"	t	S	6
Frankfurth J J	"	f	N	8
Frazer Jannett	"	f	7	8
Gahan J T,	Windfall	f	11	20
Galerno B D	Comber	f	S	3
Garant Frank	"	f	5	2
Gaugnier Alfred	"	f	5	3
Gee John	"	f	N	7
Gee Peter	"	t	N	7
Gilbeau Frederick	"	t	9	2
Glazier Wm,	Tilbury	t	10	18
Goatbe John	Comber	f	S	7
Goatbe W M	"	f	10	6
Grazey Hugh	Essex	f	N	12
Graham James,	Comber	f	5	5
Greer James	"	f	N	4
Grimshaw Miles	"	f	N	15
Hallett Herbert	"	f	N	6
Halliday Alfred	"	f	S	8
Halligan Wm	"	f	7	2
Hannah Wm	"	f	11	10
Harkness Adam jr	"	t	8	7
Harkness Adam sr	"	f	8	7
Haskell Robert,	Staples	f	11	1
Hastie Alexander,	Comber	f	N	1
Hastie Philip	"	f	N	1
Hatcher Amy	"	f	S	7
Havelock Annie	"	f	N	7
Havelock Henry,	Staples	t	11	2
Haviland Ephraim	Windfall	f	10	20
Heiser Ernest,	Comber	f	8	6
Henry Wm	"	f	9	9
Hibbard Isaiah	"	t	8	11
Hillman Esau	"	f	8	8
Hillman Mary J	"	f	8	14
Hillman Samuel	"	f	8	14
Hoffman Erastus	"	t	S	7
Holmes Arthur	"	f	S	14
Holmes Wm	"	f	N	14
Howe H H	"	f	N	6
Howson C G	"	t	N	6
Hughes S J	"	f	N	6
Hugill Charles,	Staples	f	11	1
Hull J E,	Comber	f	N	7

FERRY'S SEEDS are Known Everywhere, Sold Everywhere, Grown Everywhere.

	POST OFFICE		CON.	LOT
Jackson Edward	Comber	f	N	11
Jackson Robert	"	f	N	7
Jackson Samuel	"	f	S	8
Jackson Thomas	"	f	N	15
Jardine John,	Tilbury	f	8	13
Jennings Wm,	Staples	t	11	2
Johnston David,	Windfall	f	11	18
Johnston Elizabeth,	Comber	f	N	7
Jones F F	"	f	N	6
Jordan J T	"	f	N	6
Jory Edward	"	f	10	10
Joynt Wm	"	f	N	7
Keenan James	"	t	7	3
Keith Robert,	Strangfield	f	8	12
Kendrick Albert,	Comber	f	7	12
Kennedy R W,	N R	f	10	2
Kenyon Robert,	Comber	t	N	6
Kenyon Ruth	"	f	N	6
Kerr James	"	f	N	6
Kett John	"	t	N	7
Kingswell Martha	"	f	N	6
Kinsman Daniel	"	f	11	8
Kinsman Richard	"	f	11	9
Kitchen Sylvester	Strangfield	f	11	13
Labute James,	Comber	t	9	4
Lacharite J B, St Joachim	R R	f	5	1
Laforest David,	Comber	f	S	1
Laforest Oliver	"	f	S	1
Lafortune, Frederick	"	t	S	1
Lalonde Joseph	"	f	5	7
Lamarsh G H	"	t	9	8
Lambert Mahlon	"	f	8	6
Lambie Wm	"	t	N	6
Lang W G,	Strangfield	f	11	16
Lanoux Francis,	Tilbury	t	10	18
Laporte Frederick,	Staples	t	11	2
Laporte Maxime,	Comber	f	N	7
Laporte Pierre	"	f	6	3
Laporte Pierre,	Staples	t	11	2
Larivierre Adelard,	Combert		5	3
Larivierre Julien	"	f	S	2
Larue H F,	Staples	f	11	1
Larue Louisa	"	f	11	1
Latimore Hugh,	Windfall	f	11	20
Latimore Maggie,	Staples	f	11	2
Leavitt Thomas,	Comber	f	8	11
Leberte Julien	"	f	5	5
Leberte Louis	"	t	5	6
Leblanc Henry	"	f	5	4
Lefebvre John	"	f	N	6
Lepine Gilbert	"	t	N	7
Lewis David,	Staples	f	11	1
Lewis James,	Comber	t	N	6
Lickman Frank	Comber	f	S	12
Lickman John	"	f	S	13
Lindsay Hugh	"	f	9	4
Lindsay Wm	"	f	8	8
Logan James	"	t	9	11
Louis Labute	"	t	N	7
Loyd Henry	"	t	N	7
Loyst Andrew	"	t	N	7
Ludlam Albert	"	f	9	8
Ludlam Arthur,	Leamington	f	9	8
Ludlam Wm,	Comber	f	10	7
Lundy W A,	Staples	t	11	2
Lynn Albert	"	f	11	4
Lynn David	"	f	11	5
Lynn James,	Toronto	f	9	13
Lynn Samuel	Staples	f	11	
McAlister Duncan,	Comber	f	S	
McCracken James	"	f	11	
McDermott C L	"	f	N	
McDonald Frank,	Staples	t	11	
McDowall John	Comber	f	7	1
McDowall Mary A	"	f	N	
McDowall Samuel	"	f	7	1
McDowall Wm	"	f	7	1
McFadden Joseph	"	f	8	8
McIntosh James,	Strangfield	f	11	12
McIntosh John,	Windfall	f	11	15
McKeon Robert,	Strangfield	f	10	17
McNarland John,	Windfall	f	11	14
McNaughton Dan,	Staples	f	11	2
McNaughton Rich,	Comber	f	10	6
McNaughton Robert	"	f	10	6
McQueen Robert	"	f	8	7
Maduah Mathew,	Staples	t	11	2
Magee John	Strangfield	f	11	11
Magee Wm	"	f	11	11
Mailloux Clement,	Stony Pt	f	6	1
Mailloux Joseph,	Staples	f	11	1
Malott Cyrus	"	f	11	4
Manly Joseph	Comber	f	10	9
Manning Wm	"	t	N	6
Marchand Edward,	Tilbury	f	10	19
Marchand Joseph,	Windfall	f	10	19
Marchand Theo,	Staples	f	11	1
Marie W A	"	f	11	1
Marshall J N	Comber	f	S	2
Masse Gilbert	"	f	6	2
Mellish Ellen	"	f	N	6
Mellow John,	Strangfield	f	9	13
Mellow J A	"	f	10	14
Mellow Wm	"	t	9	13
Millen John	Comber	t	N	6
Miller George	"	f	N	7

GOLD MEDAL KARN PIANOS AND ORGANS, SUPERIOR TO ALL OTHERS
WRITE FOR A CATALOGUE. Address, D. M. FERRY & CO., WINDSOR, ONT.

KARN PIANOS AND ORGANS ARE WARRANTED FOR SEVEN YEARS

	POST OFFICE		CON.	LOT
Mines George	Staples	f	10	10
Mitchell Charles,	Comber	f	N	9
Mitchell Edward	"	f	N	10
Mitchell Joseph	"	f	N	9
Moffatt A G	"	f	N	6
Moffatt Samuel	Tilbury	f	N	15
MongeonCharles,	Strangfield	f	11	12
Monmenie Pierre,	Staples	t	11	2
Morris Charles,	Comber	f	N	11
Morris Emily	"	f	N	11
Morris Frederick,	Stony Pt	f	N	15
Morris George	"	f	9	14
Morris G E	Comber	f	N	10
Morris Henry	"	f	N	12
Morris Wm	"	f	N	13
Nethergall George,	Staples	f	11	2
Nethergall Wm	"	f	11	2
Nelson H A	Comber	f	11	6
Nevis John	Staples	f	11	1
Norrey Thomas	"	t	11	2
Nuttall Wm	Comber	f	S	6
Oliver John	Staples	f	11	2
Osterog Joseph,	Comber	t	N	7
Owens Wm	Windfall	f	11	19
Palmer Samuel	Comber	f	7	15
Parish Richard,	Strangfield	f	10	13
Patrick George	"	t	11	10
Pearsoll Oliver,	Comber	f	9	9
Pearson Alfred	"	f	8	15
Peltier Antoine	"	f	7	1
Peltier Joseph	"	f	7	1
Perriam Thomas	"	t	N	7
Peterson Dolphis	"	t	6	7
Pettit Calvin	"	t	8	11
Pettit Herman	"	f	8	12
Pettit Melvin,	Strangfield	f	8	11
Phaneuf Louis,	Comber	t	8	11
Pillon Fabulan,	Staples	f	11	1
Pizer W R	Comber	t	N	6
Poole J I	"	t	N	7
Prendergast Alf,	Strangfield	f	11	10
Prendergast Mathew	"	f	11	13
Prieur Joseph,	Comber	t	N	7
Proctor Wm,	Staples	f	11	2
Quick Arthur,	Comber	t	S	7
Reaume Antoine	"	f	5	6
Reaume Wm	"	f	5	6
Reid Margaret	"	f	S	1
Reignier Samuel,	Tilbury	f	10	19
Reive Sylvestre,	Strangfield	f	11	11
Renaud Celestine,	Comber	f	5	3
Rhodes Charles	"	t	S	7
Rhodes George	"	t	11	8
Ribble M J,	Staples	t	11	2
Ribble W H	"	f	11	2
Riley Robert,	Windsor	f	N	6
RoadhouseBenjamin	Comber	f	S	10
Roadhouse John	"	t	S	4
Roadhouse Silas	"	t	S	5
Robb George,	Strangfield	f	10	15
Robb John,	Comber	t	N	6
Robb J L.	Strangfield	f	10	16
Robb Richard	"	f	11	12
Rose John,	Comber	t	N	7
Rose J B	"	t	N	6
Rose Wm	"	t	N	7
Rouson Henry	"	f	S	15
Sadd John	"	f	N	4
Sauve Alexander	"	f	10	10
Scherer C W	"	f	N	6
Seburn Stephen	"	f	5	8
Shanks David	"	f	N	7
Shanks John	"	f	9	10
Shaufler Alban,	Strangfield	f	11	16
Shepherd James,	Staples	t	11	2
Shrum Wm	"	t	11	2
Simonds James	"	t	11	2
Smith Isaac,	Comber	f	S	3
Sova Alexander sr	"	f	9	11
Sova Lundy	"	f	9	11
Stacey Wm	"	f	S	11
Steen Samuel	"	f	N	7
Stepharnoff Wm	"	t	S	7
Stephenson George	"	t	9	10
Stephenson Wm	"	t	9	10
Stoneman James,	Staples	f	11	3
StoreyJonathan,	Strangfield	f	9	14
Storey Wm	"	f	10	15
Strang David	"	f	9	15
Sutherland J T,	Comber	t	N	7
Swatman Wm,	Staples	t	11	2
Sylvester Victor,	Rochester	f	5	1
Tacey Richard,	Staples	t	11	2
Taggart George,	Comber	t	N	7
Taylor George	"	f	10	8
Taylor J A	"	f	N	6
Taylor R C	"	f	5	10
Taylor Samuel	"	f	N	6
Taylor S J	"	t	N	4
Taylor Wm	"	f	N	6
Taylor W E	"	t	N	4
Terry Wm,	Staples	t	11	2
Terryberry Jacob,	Comber	f	11	8
Thackway J H	"	t	N	7
Thibert Joseph,	Tilbury	f	8	14
Thomas Eli	"	f	N	14

FERRY'S SEEDS are Known Everywhere, Sold Everywhere, Grown Everywhere.

POST OFFICE		CON.	LOT
Thompson Herbert, Comber	f	N	7
Thompson John, Windfall	f	11	15
Thornton Charles, Comber	f	8	13
Thornton R P "	f	8	13
Tilley Henry "	t	11	8
Tilson John, Strangfield	f	11	12
Toulouse Pierre, Staples	t	11	12
Traquair John, Strangfield	f	10	15
Traquair Wm "	f	10	12
Trembly Baptiste, Comber	f	5	4
Tremblay Edward "	f	5	4
Trembly J B, Tilbury	f	10	19
Trembly Tenies, Comber	t	N	1
Trotacheau Henry "	f	5	1
Trudell Alex, Strangfield	f	9	15
Trudell Henry "	f	8	15
Truskey Joseph, Comber	f	10	8
Turner H J "	t	N	7
Ulch Henry, Strangfield	f	10	11
Ulch Thomas "	f	10	11
Vanderlinden Ira, Comber	t	8	9
Vanhorne James "	f	11	7
Vanhorn Luke "	t	N	7
Vanidour Almeron "	f	10	9
Vanidour Jane "	f	10	6
Vokes David "	f	S	7
Walker George "	t	9	7
Walker Robert "	t	N	6
Wallace Wm "	f	S	10
Wands Alexander "	f	N	6
Wands David Comber	t	N	6
Ward Israel "	f	S	7
Warren Wm "	t	N	7
Washburn J A, Strangfield	f	10	12
Watson C W, Comber	t	N	6
Watson J H "	f	10	10
Welsh Henry, Staples	f	11	2
Welsh Ralph "	f	11	2
Wesley Thomas Comber	t	N	6
Whales James "	f	S	7
Whatley Sarah "	f	N	6
White Alfred "	t	N	4
White Henry "	f	11	8
White John "	f	S	7
Whitsell Isaac, Staples	t	11	2
Wight Andrew sr, Comber	f	9	6
Willan Isaac, Strangfield	f	11	14
Wilson James "	f	10	12
Wismer Stephen Staples	f	11	1
Wood W G Comber	t	S	7
Wright George "	t	N	3
Wright Harry "	f	N	7
Wright John, Staples	f	11	1
Wylie George Comber	f	S	13
Wymer Seymour "	f	8	15
Yax Robert, Staples	f	11	2
Young David, Strangfield	f	9	14
Young Jacob, Comber	f	N	7
Young James "	f	N	7
Young Simon "	t	N	14

COUNTY OF KENT.

Alphabetically arranged, showing Name, Post Office Address, Concession Lot, and whether Freeholder or Tenant-

CAMDEN & GORE TOWNSHIP.

The address given after each name is the post office address.

ABBREVIATIONS—f. Freeholder; t. Tenant.

POST OFFICE		CON.	LOT
Ackert Charles, Kent Bridge	f	2	5
Ackert J M, Thamesville	f	3	7
Ackert J S, Kent Bridge	f	2	5
Ackert Martha "	t	2	2
Adkins Elijah, Dresden	f	3	9
Alderman Thos, Thamesville	f	13	2
Anderson Arthur, Wabash	f	10	1
Anderson Christina, Dresden	f	10	2

COLD MEDAL KARN PIANOS AND ORGANS, SUPERIOR TO ALL OTHERS

WRITE FOR A CATALOGUE. Address, D. M. FERRY & CO., WINDSOR, ONT.

KARN PIANOS AND ORGANS ARE WARRANTED FOR SEVEN YEARS

	POST OFFICE		CON.	LOT
Anderson Harrison,	Dresden,	f	6	10
Anderson Joseph,	Wabash	t	10	2
Arnold N,	Thamesville	f	2	5
Arnold Robert	"	f	4	5
Arnold R L	"	f	A	7
Auberry Alonzo	Kent Bdge	f	1	5
Auberry R J	"	f	1	5
Babcock Lander,	Dresden	t	3	1
Babcock Sylvester	"	t	5	6
Badder Charles	"	f	10	5
Badder J W,	Wabash	t	10	5
Badder Thomas	"	t	3	9
Barfoot Samuel,	Chatham	f	1	3
Barnes Wm	Dresden	t	6	3
Bartley Thomas,	Kent Bridge	t	1	1
Bassett Edwin	"	f	4	3
Bassett M A,	Thamesville	f	2	12
Bassett R J	"	t	2	12
Baxter Levi,	Thorncliffe	t	4	2
Bedford Albert	Dresden	f	4	5
Bedford Irwin	"	f	4	5
Bedford J H,	Thorncliffe	f	5	2
Bedford Sherman,	Dawn Mls	f	9	5
Bedford Wm	Wabash	f	11	3
Bell Wm	Dresden	f	3	1
Benjamin Chas,	Thamesville	t	1	12
Benjamin David,	Wabash	f	3	6
Benjamin N,	Thamesville	f	1	12
Benjamin Philip	"	f	1	13
Benjamin Wm	"	f	1	13
Beohmer Jacob	"	t	A	16
Biden Wm	Dresden	f	1	10
Bilton Whit	Croton	f	11	8
Black John	Dresden	f	4	1
Blackburn Frank,	Dawn Mls	f	8	7
Blackburn James,	Dresden	f	6	6
Blackburn J E,	Dawn Mills	f	7	5
Blackburn M S,	Dresden	t	6	6
Blackburn P C jr	"	f	7	6
Blackburn P C sr	"	f	7	6
Blackburn Robert	"	f	6	8
Blakely Abe	Croton	t	10	8
Bodkin P	Florence	f	14	11
Boosie John,	Thamesville	f	A	17
Boosie Josiah	"	f	A	17
Boulton Edward,	Thorncliffe	t	5	1
Boulton H	"	f	5	1
Boyington Walter,	Croton	f	12	7
Boylan A R,	Dawn Mills	t	8	6
Boylan C H	"	f	8	6
Boylan James,	Dresden	f	3	7
Boylan J R,	Dawn Mills	f	8	6
Boyle John	"	f	7	4
Boyle Samuel	Dawn Mills	t	7	9
Bradigan James,	Thamesville	f	14	1
Brewer Ernest,	Wabash	t	5	3
Brewer H	"	f	5	3
Brewer Robert,	Dresden	f	1	9
Brock Wm,	Dawn Mills	t	9	9
Brooke J E	Chatham	f	A	13
Brooks Thomas,	Thamesville	f	14	3
Brown Edward	"	f	13	2
Brown Edward jr	"	t	1	13
Brown Ferguson,	Dresden	t	5	9
Brown G W,	Thorncliffe	f	6	1
Brown Thomas,	Wabash	t	14	1
Brown W B	Chatham	f	5	9
Brown W H,	Kent Bridge	f	3	1
Brownlee Chas,	Thamesville	f	14	2
Brownlee Henry	"	f	14	2
Brumby George	"	t	A	7
Buchanan George	"	f	12	9
Budd Flexman,	Croton	t	13	9
Burgess John	Wabash	f	4	4
Burgess L E,	Kent Bridge	t	2	1
Burgess Walter,	Thorncliffe	f	4	3
Burkett John,	Dresden	f	2	6
Burrows James	"	f	5	4
Burwell Timothy	Wabash	f	4	5
Butler Davis	Croton	f	13	8
Butler Richard,	London	f	14	14
Butler Samuel,	Thamesville	t	14	6
Butler W J	Croton	f	12	8
Butzene John	Wabash	f	12	3
Campbell Charles,	Dresden	f	1	3
Campbell John,	Thamesville	f	1	12
Campbell Thomas	"	f	1	13
Campbell Wm,	Kent Bridge	f	2	2
Carpenter Edward,	Dawn Msf		7	7
Carpenter Jona	"	f	7	7
Carr John,	Dresden	f	5	5
Carroll David	Wabash	t	2	9
Casey Mary,	Dresden	f	2	10
Caswell Joseph	Croton	f	11	10
Chalcraft Richard	"	t	12	9
Chambers Wm,	Dawn Mills	f	8	3
Chapman Allen,	Dresden	f	4	3
Chauncey Mary	"	f	5	2
Church George,	Kent Bridge	f	2	2
Chute Isriel,	Dresden	t	4	10
Clark James,	Croton	f	12	8
Clement David,	Wabash	t	10	6
Clement Moses,	Croton	t	14	6
Clyne Jacob,	Dresden	f	4	1
Coke Wm,	Rutherford	f	7	10
Colman Christopher	Florence	f	14	11

FERRY'S SEEDS are Known Everywhere, Sold Everywhere, Grown Everywhere.

	POST OFFICE		CON.	LOT
Colvin Wm,	Thamesville	f	1	11
Cook David	Florence	t	14	12
Cooper Alexander	Dawn Ms	f	9	6
Cooper B,	Wabash	f	10	4
Cooper George,	Dresden	f	4	7
Coulter George	"	t	4	7
Courtney Elijah,	Kent Bridge	f	1	1
Cowell Abe,	Ridgetown	f	13	6
Crafts J B,	Dawn Mills	f	8	5
Cragg E A,	Croton	f	13	10
Cragg M R	"	f	12	10
Cragg O B	Dresden	t	5	5
Cragg R J,	Croton	f	12	10
Cragg S E,	Dresden	t	5	5
Cragg T H	Croton	f	12	7
Cragg W G,	Dresden	f	5	5
Craig Andrew	"	f	2	5
Craig James H	"	f	5	2
Craig John H	"	f	5	2
Crowden Joseph	Croton	f	12	9
Crowder Abe,	Thamesville	f	A	12
Crowder S A,	Dresden	t	4	1
Crowell Alexand	Thamesv'e	f	13	6
Crowell David,	Croton	f	13	6
Crowell Nancy	"	f	13	6
Crowell Seth	"	f	13	5
Cryderman Chas,	Thamesv'e	f	14	1
Cryderman John	"	f	A	10
Cryderman Wm	"	f	14	1
Cryderman W J	"	f	A	10
Cryderman W V	"	f	14	1
Cutler David,	Wabash	f	3	8
Dale James	Chatham	f	1	7
Danard W	Croton	f	13	10
Daugherty Jacob,	Wabash	t	5	5
Daugherty John	"	t	5	5
Daugherty Richard	"	f	2	5
Daugherty S	"	f	5	5
Davis John,	Dresden	f	4	1
Davis S J	Detroit	f	4	1
Davis W E	Dresden	f	3	3
Day George,	Detroit	f	4	1
Deacon Frederick,	Dresden	f	4	6
Deacon George	"	f	4	6
Delaney James	Kent Bridge	f	1	3
Desmond R,	Dawn Mills	f	7	7
Desmond Thomas	"	f	7	7
Diett Robert	"	t	6	1
Dimond Joseph	"	t	8	10
Dixon C J,	Dresden	f	3	9
Dodman Edward,	Thamesv'e	f	14	2
Douglas G B	Chatham	f	5	2
Duey Samuel	Rutherford	f	8	10
Duncan John,	Thamesville	f	14	9
Dunlop Andrew,	Dresden	f	2	10
Dunlop F	"	t	1	6
Dunlop James	"	f	1	6
Dunn John,	Thamesville	f	14	8
Dunn Wm	"	f	14	8
Eastcott James,	Dawn Mills	f	9	4
Eastcott James,	Wabash	f	4	6
Elgie George,	Ridgetown	f	8	2
Elgie G A	Dawn Mills	f	9	4
Elgie James	"	t	8	2
Elgie Joseph	"	f	8	3
Elgie Thomas	"	f	8	2
Elgie Wm,	Thamesville	f	8	2
Elgin Thomas	Dresden	f	2	7
Ellis Holly,	Kent Bridge	f	3	3
Ellis Nelson,	Thamesville	t	13	1
Ellis Samuel	Dawn Mills	f	10	6
Ellis Willet,	Thorncliffe	f	4	2
Ellis Wm,	Dawn Mills	f	9	5
Ellison John,	Kent Bridge	f	3	2
Elwood Wm,	Thamesville	f	1	13
Emery James,	Croton	t	10	7
Everitt W H,	Dresden	t	1	10
Farnsworth L	"	f	5	7
Farnsworth Neil	"	f	3	10
Farnsworth Samuel	"	f	4	7
Farslow Joseph	"	f	6	5
Farslow J W	"	t	6	5
Farslow Louis	"	f	7	9
Featherstone B	Thamesville	f	B	16
Featherstone B W	"	f	B	17
Ferguson George	"	t	B	13
Ferguson James	"	f	B	12
Ferguson John	"	f	B	15
Ferguson Robert	"	f	A	13
Findlay Timothy,	Wabash	t	4	4
Fisher J L,	Dresden	t	6	1
Fisher Thomas	"	t	6	1
Fleming J H	"	f	5	1
Flockhart W H,	Thamesv'e	f	2	10
Forshee J B	Dresden	f	1	1
Fox George	"	f	4	5
Fraser James,	Croton	f	13	5
Fraser Simon	"	f	13	5
Freeman James,	Dresden	t	3	2
French H J	"	t	3	5
French Wm	"	f	2	6
Froggat Wm,	Thamesville	f	14	9
Frutly Isaac	"	t	A	6
Fullum Oliver	Dresden	t	3	8
Gambridge Wm,	Kent Bridge	t	4	1
Gambril Peter,	Dresden	f	4	2

BUY ONLY THE RELIABLE AND POPULAR KARN PIANO & ORGAN

WRITE FOR A CATALOGUE. Address, D. M. FERRY & CO., WINDSOR, ONT.

KARN PIANOS RECEIVED THE COLD MEDAL JAMACIA EXHIBITION, 1891

	POST OFFICE	CON.	LOT
Gardiner S F, Chatham	f	2	3
Gerow Finlay, Dawn Mills	t	9	5
Gibbins Charles, Dresden	f	6	9
Gibbins Levi	"	f	6	10
Gibson Harvey, Wabash	f	3	5
Gibson James	"	f	4	4
Gibson John Dresden	f	6	2
Gibson M B, Wabash	f	3	5
Gibson Robert	"	f	3	5
Gibson Wm, Dresden	f	6	2
Gifford Frank, Dawn Mills	f	7	2
Gillaspie John, Dresden	f	1	2
Gillian Joseph	"	t	3	6
Glasgow James	"	f	3	6
Graham Gilbert	"	f	A	9
Graham John Kent Bridge	t	2	2
Granger Frederick Thames'e	t	14	3
Green James, Dresden	f	1	9
Greener John, Thamesville	f	14	5
Greenwood Albert, Croton	f	12	8
Greenwood Ira	"	f	12	8
Greenwood John	"	f	12	8
Gregory Barney, Kent Bridge	f	1	1
Gregory Henry, Croton	f	12	9
Griffeth W H, Thamesville	t	A	7
Grinnage Hiram, Dresden	f	3	8
Grinnage James	"	f	2	10
Hannon Andrew, Thorncliffe	f	4	2
Hannon Wm	"	f	4	2
Harmer J N, Thamesville	f	B	13
Harper M	"	f	14	5
Harris Andrew Dresden	f	4	3
Harris Emma	"	f	2	6
Harris F J	"	f	7	3
Harris James jr	"	f	3	3
Harris James sr	"	f	3	3
Harris Julia	"	f	3	3
Harris Julia jr	"	f	3	3
Harris J P	"	f	3	3
Harris Thos, Thamesville	f	A	13
Hart John Croton	f	10	8
Hart Sanford, Dawn Mills	f	9	9
Haugh John, Thamesvi'le	f	14	7
Haugh Robert	"	f	14	7
Hawgood Mr	"	f	13	8
Hawkins Elias	"	f	12	1
Hawkins Isaac	"	f	1	12
Hawkins John Wabash	f	3	8
Hawkins Welling, Thamesv'lt	12	1
Hawley F Dresden	f	3	10
Hazelett Isaac, Thorncliffe	f	4	1
Hazzard L W Dresden	f	3	5
Healy D M Thamesville	f	11	5
Healy J W, Dawn Mills	f	8	6
Healy S C, Thamesville	f	11	5
Herratt Frank, Dresden	f	2	7
Hick John, Thamesville	f	13	2
Hickerson Chester, Dresden	t	3	9
Hicks D V	"	f	4	5
Hitchcock Harry	"	t	5	5
Hobson Christopher	"	f	5	1
Hodder Albert, Dawn Mills	f	9	10
Holmes John	"	f	8	4
Holmes Robert	"	f	9	2
Hooper G I Croton	t	12	7
Hopper Alex, Dawn Mills	t	5	3
Hopper Andrew	"	f	5	4
Hopper Daniel, Kent Bridge	f	2	2
Hornick George, Dawn Mills	f	8	10
Houston James, Dresden	f	5	7
Houston N C	"	f	4	8
Houston R E	"	f	9	8
Howden Thomas, Wabash	f	3	6
Howes Albert, Thamesville	f	12	2
Howes Thomas	"	f	12	2
Howes Thomas jr, Wabash	t	2	7
Howes Wm, Thamesville	f	12	2
Hoyles George, Dresden	f	2	4
Hubbard John	"	f	1	2
Hubble E S, Thamesville	f	B	16
Hubble Lyman	"	f	6	16
Huff Elizabeth Dresden	f	6	2
Huff Henry	"	f	5	10
Huff Jennie	"	f	3	5
Huff P W	"	f	3	5
Huff W W Thamesville	f	1	6
Hughes S J Dresden	f	5	2
Hughson Joshua	"	f	7	10
Hughson J L	"	f	7	5
Hughson Lameck	"	t	6	7
Hughson Richard	"	t	6	9
Huston Edward	"	f	4	10
Huston Thomas, Florence	f	14	10
Huston W T	"	f	14	10
Hyde Wm, Thamesville	t	A	7
Ingram Isaac Kent Bridge	f	2	3
Irish Egbert Dresden	f	4	6
Jackman Edward, Thamesv'lf	B	18
Jackman J M	"	f	B	18
Jackson Samuel, Dresden	f	1	2
Jackson Wilk	"	f	1	1
Jaques Wm jr, Thamesville	f	2	8
Jaques Wm sr	"	f	3	9
Jaques Zebedee	"	f	2	8
Jeffs Isaac Dresden	f	6	5
Jeffs John	"	f	6	6

FERRY'S SEEDS are Known Everywhere, Sold Everywhere, Grown Everywhere.

	POST OFFICE		CON.	LOT
Johnston Henry,	Croton	f	13	7
Johnston H S,	Thamesville	f	13	8
Johnston J H	Croton	t	13	7
Johnston J W	Dresden	f	4	3
Johnston Newton,	Croton	f	13	7
Johnston Versily,	Dresden	f	3	3
Johnston Wm	"	f	3	8
Jones P W	Dawn Mills	t	8	3
Joyce C W	Dresden	t	2	6
Joyce Josiah	"	f	1	8
Kelen Martha	"	f	2	6
Kelley James	"	f	4	8
Kelley J D	"	f	3	10
Kelly Catherine,	Wabash	f	11	1
Kelly Isaac	"	f	11	1
Kelly James,	Chatham	f	5	6
Kelly Joseph,	Dawn Mills	f	7	3
Kelly J W	Wabash	t	3	8
Kelly M N	"	t	2	9
Kelly Robert	"	f	4	6
Kelly Samuel	"	f	10	2
Kelly Wm	"	f	11	1
Kelly W H	"	f	10	2
Kelly W L	"	t	3	8
Kendle Jesse,	Thorncliffe	f	4	2
Kennedy John	Dresden	t	7	10
Kerby M J	"	f	1	1
Kerr George	"	t	6	10
Kerr John	"	f	5	10
Kersey Anthony	"	t	3	2
Kersey Charles	"	t	3	6
Kimmerly R	"	f	5	5
King Harry	"	f	2	3
Kneebone Chas,	Thamesville	t	B	17
Knight David	"	t	2	3
Knight John	Chatham	f	1	4
Knight Richard	"	f	1	4
Knight W R,	Thamesville	f	1	13
Kyle James	Florence	f	14	12
Lampman Henry	"	f	10	10
Lancaster James,	Thamesv'le	f	B	16
Langford Diadama	"	f	A	6
Langford G R,	KentBridge	f	1	1
Langford J A	"	f	1	1
Langford J C,	Thamesville	f	A	6
Langford R	"	f	A	6
Langford Saphorona	"	f	A	6
Lashbrooke Thomas,	Croton	f	10	8
Law J S	"	t	11	9
Lawrence Jesse,	Thamesville	f	13	3
Laycock Thomas,	Wabash	f	4	4
Leach James	Dresden	f	4	2
Leatherdale Thos,	Dresden	f	5	8
Leatherdale T H	Dresden	f	5	8
Leeper Frederick	"	t	5	2
Leeper Thomas	"	f	5	7
Leeson Frederick,	Croton	f	14	7
Leeson Wm	Wabash	f	4	6
Levi Wesley	Dresden	f	6	2
Lewis Thomas,	Thamesville	f	14	2
Liberty George,	Wabash	f	5	4
Liberty Septimus	"	f	5	4
Lillie Henry	Croton	t	10	8
Lillie John	"	f	10	8
Lloyd Frank	Wabash	f	10	3
Lloyd Frank jr	"	f	10	4
Lloyd W R	Dawn Mills	f	9	2
Logan James	Croton	t	13	7
Logan John	"	t	13	7
Logan W A	Toronto	f	13	8
Longhorn John,	Thamesville	f	B	18
Loomis Frank	Buffalo	f	A	9
Lucas Jefferson,	Dresden	f	3	2
Lucas Nathan	Wabash	f	5	1
Lucas Thomas,	Dresden	f	3	6
Lucas Walter	"	f	3	6
Lumley Elisha	"	f	8	8
Lumley Ellen,	Wabash	f	9	9
Lynn Samuel	Dresden	f	2	1
Lynn Wm	"	f	2	1
McAggy James,	Dawn Mills	f	10	9
McAuly Frederick	Dresden	f	1	3
McBrien Hugh,	Thamesville	f	14	3
McBrien Robert	"	f	14	4
McCarter John	"	f	8	10
McCready Alex	Dawn Mills	f	8	9
McCutcheon John,	Croton	f	12	6
McCutcheon John, sr	Thornd'ef		12	7
McCutcheon Thomas	Croton	f	13	8
McDonald Allen,	Dresden	f	3	2
McDonald Andrew	"	t	3	2
McDonald Arch,	Dawn Mills	f	9	7
McDonald A H,	Dresden	f	3	2
McDonald C,	Dawn Mills	f	9	7
McDonald Donald	"	f	9	7
McDonald Duncan	"	f	9	7
McDonald H,	Croton	f	11	6
McDonald Jesse	"	f	12	7
McDonald Peter	"	f	9	7
McDonald Randle	Thamesv'l	t	13	1
McDonald Samuel,	Croton	f	11	6
McEwen Arch,	Thamesville	f	12	3
McEwen Duncan	"	f	12	2
McEwen Hugh,	Dresden	f	5	9
McEwen Neil	Thamesville	f	12	3

BUY ONLY THE RELIABLE AND POPULAR KARN PIANO & ORGAN

WRITE FOR A CATALOGUE. Address, D. M. FERRY & CO., WINDSOR, ONT.

KARN PIANOS RECEIVED THE GOLD MEDAL JAMACIA EXHIBITION, 1891

	POST OFFICE		CON.	LOT
McFadden James, Dresden		t	1	7
McFadden Thomas	"	f	1	5
McFadden Wm	"	t	1	7
McFarlane D, Thamesville		f	5	3
McIlray Robert, Dresden		f	2	10
McIntosh C W	Croton	t	14	9
McIntosh John, Dresden		t	2	4
McKaig James, Thamesville		t	1	7
McKay John, Dresden		f	6	1
McKay Thomas	"	t	1	5
McKeegan Alex, Kent Bdge		t	3	3
McKeegan Charles	"	t	3	3
McKeegan Hugh	"	t	3	3
McKeegan John	"	f	3	1
McKeegan Patrick	"	t	3	3
McKenzie George, Thames'e		t	1	7
McKerricher John	Wabash	t	2	8
McKerricher P	"	f	4	4
McKim Frank	Dawn Mills	f	8	2
McKim Hiram	Dresden	f	4	1
McKinley John, Thamesv'e		f	13	1
McKinley Wm	"	f	13	1
McLachlan J B	Kent Bridge	f	1	2
McLean Arch, Thamesville		t	1	12
McPherson Charles	Wabash	f	5	2
McPherson David	Thorncliffe	f	4	1
McGarrie Henry	Thamesv'et		1	15
McVean J H,	Dresden	f	8	2
Mahoney Andrew	"	f	5	8
Mahoney M	"	f	4	3
Maitland Adam,	Dawn Mills	f	6	1
Malcolm Finlay,	Dresden	f	2	8
Manson Annie	"	f	6	10
Marchbanks John,	Croton	f	13	8
Marsh David,	Dawn Mills	f	10	4
Marsh Harvey	"	t	8	1
Marsh John,	Thorncliffe	t	5	1
Marsh Leonard	Dawn Mills	f	9	2
Marsh Sherman	"	f	10	4
Marsh Wm	"	f	8	1
Marsh W J	"	f	7	1
Martin James	Croton	t	13	6
Mason A M	Wabash	f	4	8
Mason E,	Thamesville	f	1	7
Mason F	"	f	1	7
Mason John	"	f	2	7
Masterson Hy,	Kent Bridge	f	2	1
Masterson John	"	f	2	1
Mawlem H	Florence	f	7	3
Mayhew F J,	Thamesville	t	B	14
Mayhew James	"	f	A	13
Mayhew J A	"	f	A	14
Mead Robert	"	f	1	11
Meadows J E	Dresden	f	5	3
Merridth C V,	Kent Bridge	t	3	3
Merridth Edgar	"	t	3	3
Merridth James	"	f	3	3
Merridth Thomas	"	f	2	3
Merritt James,	Thorncliffe	t	4	2
Miller Alexander	"	f	14	2
Miller J R	Kent Bridge	f	3	2
Miller Wilber,	Dresden	f	5	1
Miller W J	Thamesville	f	14	5
Mitton W J	"	f	A	8
Moir E H	Croton	f	12	8
Moir W A,	Dawn Mills	f	7	3
Moore Charles	Dresden	f	2	9
Moore George,	Kent Bridget		2	2
Moore Wm	Dresden	f	6	9
Morton James	"	t	4	1
Murlone R L	"	f	1	10
Myers Letitia	Dresden	f	3	1
Neely Isaac	Wabash	f	11	2
Neely John	"	f	11	2
Neely Nathaniel	"	f	11	2
Neely Osborne,	Dresden	f	6	4
Neely W J,	Thamesville	f	11	4
Nelson George	Croton	f	11	5
Nelson W H,	Detroit	f	3	2
Nevils Isaac,	Kent Bridge	t	1	3
Nevils Isaac jr	Dresden	t	7	1
Nevils James,	Kent Bridge	t	1	3
Nevils Joseph	Dresden	f	1	1
Newcomb Asa	Croton	f	12	8
Northcott Charles,	Dawn Ms	f	8	8
Northcott John,	Dresden	f	7	6
Northcott J J	"	t	1	6
Northcott Sidney	"	t	7	6
Norton E A	Wabash	t	3	7
Norton F H,	Kent Bridge	f	2	1
O'Neil Daniel,	Thorncliffe	t	3	1
O'Neil Michael	"	f	4	1
O'Neil M J	"	t	4	1
O'Neil Thomas	"	t	4	1
Obey Wm	Thamesville	f	13	1
Oliphant Huntley,	Dresden	t	1	8
Orr Thomas,	Wabash	f	12	3
Osborne John,	Thamesville	t	2	6
Parking John	Croton	f	11	9
Parks Henry,	Dresden	f	5	7
Parr John,	Kent Bridge	t	2	3
Passmore Richard,	Dawn Ms	f	8	8
Paul Frank	Florence	f	9	9
Paul Z	Croton	f	11	4
Pavey James,	Dawn Mills	f	8	10
Pavey Thomas	"	f	5	3

FERRY'S SEEDS are Known Everywhere, Sold Everywhere, Grown Everywhere.

	POST OFFICE		CON.	LOT
Payne Edward, Thamesville		t	B	16
Pearson David, Thorncliffe		f	5	2
Pearsen Eli	"	f	1	5
Pearson Joseph	"	f	5	1
Peats George	Dresden	f	7	3
Pegg Albert	"	t	1	9
Pegg Nathan	"	t	1	9
Pegg Riley	"	t	1	9
Penault Louis	"	t	2	8
Pengelly Frank, Dawn Mills		f	8	3
Pengelly Thomas	"	t	7	9
Percy Frederick, Kent Bridge		t	1	1
Percy Thomas,	Croton	f	13	6
Perry D H	Dresden	f	1	8
Phillips Archibald, Wabash		f	4	3
Phillips George jr	"	f	4	5
Philips George sr	"	f	4	5
Philips G I	"	f	10	2
Philips J E	"	f	11	2
Philips M N	"	f	3	9
Philips Wm	"	f	11	2
Pickard Charles, Kent Bridge		t	1	4
Pickard J C, Thamesville		f	2	6
Pickard M, Kent Bridge		f	1	4
Plummer Willard Dawn Ms		f	10	6
Plummer Wm,	Wabash	f	5	4
Poag James	"	f	4	6
Poag John	Harwich	f	3	6
Poag Wm, Thamesville		t	A	14
Prangley C T, Dawn Mills		f	7	4
Prangley W T, Dresden		f	7	1
Pray George	"	f	4	7
Presby David	"	f	4	9
Presby Peter	"	f	4	9
Prescott John, Kent Bridge		f	1	1
Proctor Wm,	Dresden	f	4	9
Pumfrey Charles Thamesv'e		f	A	8
Pumfrey John	"	f	A	7
Pumfrey Thomas	"	f	A	8
Purdy M B, Dawn Mills		f	7	3
Quigley Thomas	"	f	9	9
Rapelje Daniel, Kent Bridge		t	1	1
Rayment George	Dresden	t	4	3
Reeder W E J,	Florence	f	14	15
Reek Robert	Dresden	t	4	6
Reek Samuel	"	t	4	6
Rhodes Thomas	Thamesville	t	1	9
Richard Charles,	Croton	f	12	4
Richards Joseph Dawn Mills		f	9	3
Richard Joseph jr	"	f	10	6
Richardson John,	Dresden	f	4	2
Rice Alexander	"	f	4	5
Rice George	"	f	4	5
Rice John	Dresden	f	4	5
Richey E C	"	f	3	2
Richey Walter	"	f	3	2
Rickman Wm	"	t	2	6
Ripley A T	"	f	4	4
Ripley Bedford	"	t	2	3
Ripley Joseph	"	f	2	2
Ripley S B, Thamesville		f	A	11
Ritchie Thomas,	Dresden	f	2	9
Roberts Edwin	"	f	5	8
Roberts Joseph	"	t	4	7
Roberts Thomas	"	f	6	8
Robertson Wm,	Wabash	t	4	4
Robertson W H Thorncliffe		f	4	3
Robinson Abe, Wallaceburg		f	1	6
Robinson E B,	Dresden	f	2	5
Robinson E M	"	t	2	5
Robinson Frank, Dawn Mills		t	8	4
Robinson Wm	Dresden	f	2	5
Roe Nate	Kent Bridge	t	2	4
Rook Thomas,	Dresden	f	1	4
Ross Angus	"	f	3	5
Ross Charles	Wabash	t	3	4
Ross James,	Dresden	f	3	5
Ross John,	Wabash	t	2	6
Ross J R,	Thamesville	f	A	13
Ross Samuel,	Wabash	t	1	1
Ross Wm	"	f	3	6
Ruble A	"	f	1	7
Ruble David, Dawn Mills		f	5	2
Ruble J D, Thorncliffe		f	6	1
Ruciman Thomas,	Dresden	f	2	1
Rutney Peter, Thamesville		f	A	13
Ryal A F	Chatham	f	3	5
Sager W R,	Dresden	t	5	2
Scott Benjamin	"	f	1	5
Scott David	"	f	1	5
Scott James, Kent Bridge		f	3	2
Scott John	"	f	3	2
Sharp John,	Dresden	f	6	4
Sharp Samuel	"	f	9	4
Sharp Thomas	"	f	7	4
Sharrow Antony,	Wabash	f	11	1
Shaw A C	Kent Bridge	t	1	2
Shaw A J C	Thamesville	f	1	5
Shaw Christopher,	Wabash	f	11	3
Shaw C B, Kent Bridge		f	2	2
Shaw James	"	f	3	1
Shaw O F	"	f	2	2
Shaw Robert.	Dresden	f	1	3
Shaw Wm, Kent Bridge		f	1	2
Shaw W A	"	f	2	2
Shaw W H, Thorncliffe		f	6	1

COLD MEDAL KARN PIANOS AND ORGANS, SUPERIOR TO ALL OTHERS

WRITE FOR A CATALOGUE. Address, D. M. FERRY & CO., WINDSOR, ONT.

KARN PIANOS AND ORGANS ARE WARRANTED FOR SEVEN YEARS

	POST OFFICE		CON.	LOT
Sheppard George, Dresden	f		5	1
Sherman Lemuel, Thamesv'ef		A	15	
Sherman Wm	"	f	A	16
Shute Wm	"	f	14	5
Sills D H, Dresden	t		5	5
Skinner Ernest, Croton	f		12	5
Skinner George	"	f	12	5
Skinner John	"	f	12	5
Smith Alfred, Dresden	f		4	1
Smith Charles, Dawn Mills	f		8	1
Smith George, Croton	f		14	9
Smith George, Dresden	t		5	7
Smith Isaac, Thorncliffe	f		5	1
Smith Wm, Croton	f		12	7
Smith Wm, Dawn Mills	t		9	5
Smythe Patrick, Croton	f		13	7
Snary Bilton sr	"	f	11	7
Snary C W	"	f	11	7
Snary Henry	"	f	11	7
Snary J B	"	f	12	10
Snary J H	"	f	12	7
Snary J W	"	f	12	7
Snider S E, Dawn Mills	f		10	5
Snider T A	"	f	10	5
Snider W J, Croton	t		12	6
Solomon Robert, Thamesv'ef		A	8	
Spence J L, Dresden	f		4	5
Stanfield [illegible]	"	f	11	9
Stark W[illegible]	"	t	2	3
Stedman Michael, Thamesv'ef		14	4	
Steel David, Dawn Mills	f		9	5
Steel James	"	f	8	9
Steel Mary J	"	f	9	7
Steinhoff Alonzo, Wabash	f		4	3
Steinhoff Arthur	"	f	4	3
Stephens Charles, Dresden	f		4	2
Stephens James	"	f	4	2
Stephens J L	"	f	6	1
Stevenson Joseph, Dawn Mills	f		8	3
Stewart Elenor, Dresden	f		5	4
Stewart James, Thamesvillet		2	11	
Stewart John	"	f	2	11
Stewart W I, Dresden	t		3	2
Stinson Edward	"	f	9	8
Stinson John, Croton	f		10	10
Stregle John jr, Thamesvillef		A	8	
Stregle John sr	"	t	A	8
Sturdvent Alfred, Dresden	t		1	1
Sturgis David	"	t	6	7
Sturgis S P	"	f	6	7
Sturgis Thomas	"	f	2	6
Sutherland J D, Dawn Mills	f		9	4
Syers T M, Thamesville	f	A	14	

	POST OFFICE		CON.	LOT
Talbot Simon, Dresden	f		4	1
Tanner G J	"	f	5	1
Taylor W H, Wabash	t		11	1
Terhume Alfred, Thorncliffef		5	1	
Thomas Elizabeth, Dresden	f		3	2
Thompson John, Thorncliffef		5	2	
Thompson J E, Dresden	f		5	1
Thompson J M, Thamesvillef		A	10	
Thompson Sarah F, Dresdenf		2	10	
Thompson Walter	"	f	5	1
Thompson Wm, Thamesvillef		A	9	
Thompson Wm sr	"	f	A	9
Thorne Thomas	"	t	1	13
Tiffin Arthur, Wabash	t		11	4
Tiffin Benjamin, Thamesvillef		A	13	
Tiffin Byron, Croton	f		13	4
Tiffin Emma	"	f	14	9
Tiffin Jerry, Florence	f		13	9
Tiffin John	"	t	14	13
Tiffin J B, Pt Moody B C	f		10	6
Tiffin Richard Croton	f		13	4
Tiffin Thomas	"	f	13	8
Tiffin T O Wabash	f		11	5
Tiffin Wm jr, Florence	f		13	9
Tiffin Wm sr Croton	f		14	9
Traxler Isaiah, Dawn Mills	f		7	8
Traxler J D	"	f	6	2
Traxler M	"	f	5	1
Traxler W H	"	f	8	1
Truesdale Hugh, Wabash	f		4	4
Turnble Dixon Dresden	f		6	3
Turner James	"	t	1	4
Turner John	"	f	1	7
Tweedle James, Croton	f		13	4
Twigg George, Thamesville	f	A	11	
Twigg Thomas	"	f	A	11
Tyhurst Albert, Dresden	f		3	5
Van Allen Wm	"	f	3	4
Van Bond Anth, Thamesv'let		A	15	
Vail Clark Dresden	t		5	7
Vance James jr, Thamesvillef		14	4	
Vance James sr	"	f	14	6
Vance John	"	f	14	9
Vance Robert	"	f	14	6
Vance Wm	"	f	14	3
Vandusen W W, Dresden	f		1	6
Vandyke Martin	"	t	4	10
Vansickle Isaac Croton	f		13	5
Verley George Dresden	f		5	2
Vince Benjamin, Thamesv'l	t	A	13	
Wade James, Kent Bridge	f		2	5
Wakefield James, Dawn Mls	f		9	10
Walker J A Chatham	f		5	2

FERRY'S SEEDS are Known Everywhere, Sold Everywhere, Grown Everywhere.

	POST OFFICE		CON.	LOT
Walker Robert, Kent Bdge		t	1	1
Walker Solomon, Dresden		f	2	6
Wallace M A, Thamesville		f	A	12
Wannamaker Jos. Dresden		f	2	1
Ward Jacob, Kent Bridge		t	1	3
Ward W A, Dawn Mills		f	7	3
WashingtonBrazzle, Dresden		f	3	6
Wass Benjamin,	Croton	t	14	6
Watson Chester, Dresden		f	2	9
Watson C P	"	f	2	2
Watson James	"	f	6	4
Watson Joseph	"	f	4	9
Watts N B,	Thamesville	f	B	17
Webb Wm	Dresden	f	3	4
Webster Alex, Dawn Mills		f	9	6
Webster Henry	Dresden	f	5	1
Webster John, Dawn Mills		f	10	5
Webster Robert	"	f	9	3
Wees A	Louisville	f	1	2
Wees Thomas	Dresden	f	5	4
Weldon Robert,	Croton	f	11	6
Wells Frank,	Dresden	f	2	3
Wells Thomas	"	f	2	4
Wells Wm	"	f	2	3
Werden G R	Croton	f	13	10
Wheelihan N, Campbellford		f	11	6
White Charles, Thorncliffe		t	6	1
White John	Dresden	f	5	9
Whitson James, Florence		f	10	9
Wilcox Alonzo, Thamesville		f	12	1
Wilcox Charles	"	f	2	10
Wilcox George	"	f	12	1
Will David	Croton	f	11	8
Willer Charles, Thamesville		f	14	3
Willoughby Thos, Dresden		f	3	3
Williams Chris, Thamesville		t	1	9
Williston Louis, Kent Bdge		f	1	1
Williston Philip,	Croton	f	12	4
Wilson George, Thamesv'le		t	1	6
Wilson James	"	t	1	14
Wilson James	Wabash	t	4	7
Wilson John, Thamesville		f	13	3
Wilson Morgan, Wabash		f	4	7
Wilson Moses	"	f	9	1
Wilson Robert	"	f	10	1
Windover Thomas	Windsor	f	6	1
Windover W H, Dresden		f	5	5
Winger Edward, Kent Bdge		t	1	1
Wright Amasa	Dresden	f	5	2
Wright Wesley	"	f	5	2
Young Edwin,	Croton	t	12	8
Young Elizabeth,	Dresden	f	6	10
Young John,	Croton	f	12	5
Young Joseph,	Wabash	t	[illegible]	5
Young Nelson,	Croton	f	12	8
Young Thomas	"	f	[illegible]	8

CHATHAM TOWNSHIP.

The address given after each name is the post office address.

ABBREVIATIONS—f. Freeholder; t. Tenant ; ls. Little's Survey.

	POST OFFICE		CON.	LOT
Abraham John, Chatham		f	9	hs
Abraham Wm	"	f	3	4
Addy Alexander	"	t	7	3
Addy Daniel	"	f	7	3
Adkin David	Dresden	f	11	15
Adkin Henry	"	f	10	13
Agar Charles, Chatham		f	4	13
Agar S S	"	f	1	9
Agar T S	"	f	4	13
Agar Wm	"	f	2	9
Aiken Albert, Tupperville		f	4	26
Aiken Alexander	"	t	3	30
Aiken James	Chatham	f	21	B
Aiken Samuel, Tupperville		f	2	28
Allen Anson, Wallaceburg		f	4	9
Allen Hugh	"	t	1	18
Allen James, Mitchells Bay		f	4	9
Allen James, Wallaceburg		f	2	2
Allen Rachel	"	f	1	18
Allen T C	"	f	1	17
Allen W J	"	f	3	3
Allison James, Chatham		t	2	4
Allison John, Kent Bridge		f	4	21
Anderson Andrew, Turner'e		t	7	17
Anderson Levi, Chatham		f	7	4
Anderson Obediah, Darrell		t	4	8
Anderson Wm, Chatham		t	7	4
Armstrong Francis Tupper'e		t	1	25
Armstrong F Wallaceburg		f	15	6
Armstrong James, Chatham		f	7	10
Armstrong Joshua, Tupper'e		t	1	27
Arnold Adam	Louisville	f	1	13

BUY ONLY THE RELIABLE AND POPULAR KARN PIANO & ORGAN

FERRY'S SEEDS are Known Everywhere, Sold Everywhere, Grown Everywhere.

KARN PIANOS RECEIVED THE GOLD MEDAL JAMAICA EXHIBITION, 1891

	POST OFFICE		CON.	LOT
Arnold Alfred,	Louisville	f	3	14
Arnold David	"	f	3	12
Arnold Edmund	"	f	3	14
Arnold Eli	"	f	1	13
Arnold George	"	f	1	L
Arnold Isaac,	Wallaceburg	f	1	5
Arnold I B,	Louisville	f	2	19
Arnold John	Wallaceburg	f	1	2
Arnold J L,	Louisville	f	3	12
Arnold J W	"	f	3	15
Arnold Lemuel	"	f	1	13
Arnold Orlando,	Chatham	t	4	1
Arnold Perry,	Thorncliffe	f	6	4
Arnold Richard	Louisville	f	4	17
Arnold Rodolphus	"	f	3	15
Arnold Salem	"	f	3	12
Arnold Stephen	Appledore	t	6	19
Arnold Sylvester,	Louisville	f	3	12
Arnold S S,	Chatham	f	1	5
Arnold Thomas,	Louisville	f	4	15
Arnold W G,	Chatham	f	1	5
Arnold W H,	Louisville	f	4	13
Askin Alexander,	Oungah	f	15	2
Askin David	"	t	12	1
Askin Ellen J	"	f	9	3
Askin J L	"	f	9	3
Atkinson C R,	Chatham	f	1	13
Austin John,	Dresden	f	9	20
Austin Wm,	Appledore	f	6	20
Axford John	Louisville	t	4	17
Axford Richard,	Darrell	t	6	9
Babcock John,	Dresden	f	4	30
Babcock W H,	Keith	f	4	24
Bacchus John	Wallaceburg	f	1	13
Badder Henry,	Appledore	f	5	18
Badder Joseph	"	f	5	18
Bailey Albert,	Wallaceburg	f	15	5
Baird John,	Tupperville	f	1	29
Baker Emerson	"	f	1	28
Baker John,	Chatham	f	19	A
Ball Wm	"	f	6	2
Banning James	"	f		16
Barber John,	Tupperville	f	12	10
Barber Robert	"	f	12	10
Barfoot S,	Chatham	f	11	2
Barker Walter,	Thorncliffe	f	8	16
Barr George,	Chatham	f	6	1
Bartley Thomas,	KentBridge	f	14	cs
Bass Anna,	Chatham	f	3	16
Batchelor Wm,	Thorncliffe	f	6	23
Bateman Thos,	Wallaceb'g	f	14	5
Bates Louis,	Chatham	t	36	A
Bates Wm	"	t	4	hs

	POST OFFICE		CON.	LOT
Baynard J,	Darrell	f	8	9
Baynard James,	Oungah	f	9	5
Baynard John,	Chatham	f	7	6
Baynard W H	"	f	7	6
Beamish Miles,	Eberts	t	6	7
Bear John,	Dresden	f	11	12
Beatty James,	Wallaceburg	f	15	ls
Bechard Moses,	Chatham	f	3	1
Becker Isaac,	Wallaceburg	f	3	11
Bedford Albert,	Chatham	f	8	17
Bedford S C	"	f	38	A
Bedford Wm,	Appledore	t	6	20
Beech Ernest,	Dresden	t	10	20
Beigle James,	Chatham	f	7	3
Bell Henry,	Dresden	f	11	14
Bell Joseph,	Wallaceburg	t	2	21
Bellamy James,	Chatham	f	6	5
Bellamy S S	"	f	6	3
Benedict John,	Keith	t	4	23
Benedict W F,	Wallaceburg	f	2	3
Bennett M,	Oungah	f	9	5
Bennett Thomas,	Eberts	t	7	12
Bennett W N,	Wallaceburg	f	77	ls
BestDecatorWhitebreadStatf			4	1
Best Ellen,	Chatham	f	7	20
Best Minnie	"	f	7	20
Biggart Robert,	Louisville	f	11	L
Birch John,	Dresden	t	9	21
Bird Matthew,	Keith	f	3	29
Bird Wm,	Dresden	f	10	15
Bishop Edward	"	t	9	22
Bishop George	"	t	9	23
Bishop John,	Palmyra	f	4	5
Bishop John,	Walladeburg	f	3	10
Bishop Peter	"	f	3	2
Bishop Walter,	Chatham	f	7	1
Bissell David,	Dresden	f	9	11
Bissell Venice,	Chatham	f	8	8
Bissell Victoria	"	f	2	4
Blackburn Abraham	"	f	2	10
Blackburn Cath,	Louisville	f	B	
Blackburn George	"	f	4	12
Blackburn Hiram,	KentBdgef		4	cs
Blackburn Joseph,	Louisville	f	2	12
Blackburn J B	"	f	4	13
Blackburn J H,	Chatham	f	5	15
Blackburn Louis,	Louisville	f	3	13
Blackburn R J	"	f	1	12
Blackburn Walter	"	f	2	12
Blackburn Wm,	Chatham	f	2	10
Blackburn W C	"	f	2	10
Bolander T J	"	f	3	5
Bolton D C,	Tupperville	f	2	25

FERRY'S SEEDS are Known Everywhere, Sold Everywhere, Grown Everywhere.

	POST OFFICE		CON.	LOT
Bolton Edwin, Thorncliffe		f	6	24
Bolton Henry	"	t	6	24
Bolton John, Tupperville		f	14	10
Bolton W Mrs	"	f	1	29
Bond Frederick, Dresden		f	10	18
Bond Wm, Chatham		f	6	5
Booth James, Wallaceburg		f	2	19
Booth Joseph	"	f	2	19
Booth Rofred	"	f	2	19
Booth Wm	"	f	4	17
Boswell Isaac, Tupperville		f	13	9
Boswell Joseph, Dresden		f	10	18
Botting John, Keith		f	4	23
Bourne Alex, Wallaceburg		f	15	10
Bourne Wm jr, Tupperville		f	14	7
Bourne Wm sr	"	f	14	7
Bowen Francis, Oldfield		f	14	2
Bowen Thomas	"	f	14	1
Bowers Wm, Darrell		t	6	9
Boyington M L, Oldfield		f	13	2
Brady Thomas, Chatham		f	3	1
Breaugh Robert, Wallaceb'g		f	2	14
Breen Martin, Kent Bridge		f	4	24
Bresett James, Dresden		f	11	16
Britton Albert	"	f	10	15
Britton Eliza J	"	f	10	16
Britton Lydia A	"	f	10	15
Broad Christopher	"	f	9	17
Broad Joshua	"	f	10	17
Brodie Dougall, Chatham		f	3	11
Brodie John	"	f	3	11
Brodie Thomas	"	f	3	11
Brodie Wm	"	f	3	11
Brook Clementine	"	f	5	2
Brook John, Thorncliffe		f	6	23
Brookbank W H, Darrell		f	8	10
Brooke J E, Chatham		f	10	6
Brown Charles	"	t	5	4
Brown Cornel, Wallaceburg		f	1	4
Brown C A, Oungah		f	9	1
Brown C C, Chatham		t	5	1
Brown D G, Wallaceburg		f	1	4
Brown Edward, Eberts		f	6	14
Brown George Dresden		f	8	24
Brown Gilbert, Eberts		f	6	16
Brown Henry	"	f	7	14
Brown Henry, Louisville		f	3	11
Brown Isaac, Chatham		f	2	9
Brown James	"	f	6	5
Brown John, Louisville		f	3	11
Brown Josiah, Dresden		f	11	17
Brown J W, Oungah		f	9	1
Brown Sybil, Dresden		f	11	17
Brown Thomas	Dresden	f	11	17
Brown Wm, Tupperville		f	12	10
Brown W H, Whitebread	Stf		3	1
Browning John, Chatham		t	3	5
Brundage Thomas	"	f	3	4
Bryan Benjamin, Eberts		t	6	12
Buck George	"	f	7	15
Buck W J	"	f	7	15
Buckingham Christoph	"	t	5	12
Buckingham T, Turnerville		t	8	17
Buckley Catherine, Chatham		f	3	1
Buist Andrew, Eberts		f	5	13
Buist Wm	"	f	5	13
Burgess Thomas, Wallaceb'g		f	18	1
Burgess Wm, Turnerville		f	8	20
Burkin Wm, Oungah		f	10	3
Burleigh A E	"	f	10	4
Burman George, Dresden		f	10	24
Burnett John	"	f	12	16
Burns James, Tupperville		t	14	11
Burns John	"	f	1	28
Burns Robert	"	f	13	12
Burroughs Henry Wallaceb'g		f	1	5
Burrows Charles	"	f	16	5
Burrows Harrow, Tupperv'e		f	1	27
Burrows James	"	f	14	12
Burrows Peter, Wallaceburg		f	2	7
Burton A, Chatham		t	3	4
Busha Charles, Wallaceburg		f	2	A
Butler Charles, Dresden		t	10	18
Caldwell James, Wallaceb'g		f	4	10
Callaghan Joseph, Tupperv'e		t	2	28
Camber Richard, Chatham		f	6	7
Cameron Archibald, Eberts		f	5	13
Cameron Duncan	"	f	10	11
Cameron Hugh	"	f	10	12
Cameron Malc'm, Wallaceb'g		t	5	11
Campbell Albert, Appledore		t	6	20
Campbell Arthur, Dresden		f	9	17
Campbell Charles	"	f	12	15
Campbell D R	"	f	10	22
Campbell Hannah, Tupperv'e		f	13	8
Campbell Hershel, Keith		t	4	24
Campbell James, Wallaceb'g		f	15	2
Campbell John, Dresden		f	9	11
Campbell Mary	"	f	9	13
Campbell Robert, Eberts		f	6	17
Campbell Robert, Tupperv'e		t	1	27
Campion Wm, Dresden		f	12	15
Cape C R, Chatham		t	44	B
Cape Richard	"	f	30	B
Capman Edward	"	f	22	A
Card Marshall, Dresden		f	11	12

COLD MEDAL KARN PIANOS AND ORGANS, SUPERIOR TO ALL OTHERS

WRITE FOR A CATALOGUE. Address, D. M. FERRY & CO., WINDSOR, ONT.

	POST OFFICE		CON.	LOT
Card Nathaniel,	Wallaceb'g	f	3	23
Carey James,	Chatham	f	4	2
Carl James,	Ongah	f	9	5
Carnes Amos,	Tupperville	f	2	28
Carney Charles	"	f	13	13
Carr John,	Darrell	t	9	10
Carroll Michael	Whitebread	Sf	4	3
Carruthers John,	Ongah	t	12	3
Carter James,	Chatham	t	2	7
Carter Nelson,	Ongah	f	9	3
Carter Robert,	Chatham	f	7	3
Catton John	"	t	9	8
Cephas Wm,	Ongah	f	10	3
Chandlier J T,	Dresden	f	9	20
Chandler Mrs,	Chatham	f	7	4
Chapple Charles,	Dresden	f	2	30
Chapple Charles,	Wallaceb'g	t	4	11
Chapple Frederick,	Keith	f	3	28
Chapple Fred,	Wallaceburg	t	4	11
Charteris C R,	Chatham	f	2	6
Charteris Elizabeth	"	f	1	6
Charters F G Y	"	f	1	7
Charters F W	"	f	1	6
Charteris R D,	Tupperv'e	f	1	27
Chinnick Edward,	Eberts	f	7	12
Chinnick James,	Chatham	f	4	6
Clancy Ellen,	Wallaceburg	f	2	9
Clancy James	"	f	2	6
Clancy Patrick	"	f	2	23
Clark Frederick,	Darrell	t	5	9
Clark James,	Eberts	f	6	16
Clark Wm	Keith	f	4	25
Clark W J	Eberts	f	6	16
Clement Adolphus	Chatham	f	3	10
Clements Daniel	"	f	9	A
Clement Henry	"	f	1	8
Clement Wm	"	f	1	8
Cline Jacob,	Dresden	f	11	14
Clyde John,	Eberts	f	7	14
Cochrane Thomas,	Darrell	f	7	9
Coffell Solomon,	Wallaceb'g	f	3	19
Coffey John	"	t	2	10
Colby H,	Chatham	f	18	
Cole Wm,	Tupperville	t	1	25
Collins Frederick,	Chatham	f	3	2
Coltman Wm	"	t	7	8
Comfort Elijah,	Turnerville	f	8	16
Conliff John,	Keith	f	3	27
Connover Geo jr,	Chatham	t	1	2
Connover John	"	t	1	2
Connover John sr	"	t	1	2
Connover Thomas	"	t	1	2
Cook Daniel	"	t	7	2

	POST OFFICE		CON.	LOT
Cook Daniel,	Dresden	f	9	20
Cooper Edward,	Wallaceb'g	f	14	3
Cooper John	"	f	15	1
Cormody James,	Chatham	f	4	5
Coulter Aaron,	Appledore	f	7	18
Coulter George,	Darrell	f	7	9
Coulter James,	Kent Bridge	f	5	24
Coulter John	"	f	5	23
Countryman C,	Ongah	f	10	3
Cramer Samuel,	Tupperv'e	f	1	29
Craven Samuel,	Appledore	f	6	18
Cribben John,	Chatham	f	3	3
Cronk Lawrence,	Dresden	f	1	20
Crosby J H,	Eberts	f	9	12
Crow A W,	Louisville	f	L	9
Crow C J Mrs,	Wallaceburg	f	3	13
Crow F H,	Louisville	f	3	20
Crow John	"	t	1	12
Crow Thomas	"	f	3	20
Crowder W T,	Turnerville	t	7	16
Cummer Jacob,	Chatham	f	7	7
Cumming Henry	"	t	7	7
Cumming Hugh,	Ongah	f	9	1
Cumming N T,	Darrell	f	8	10
Cumming R A,	Chatham	f	8	5
Currier Baptiste,	Tilbury	f	28	
Currier Vethrie,	Chatham	f	33	
Curtis Alfred,	Wallaceburg	f	4	15
Curtis Mary J,	Keith	f	3	29
Curtis Samuel,	Wallaceburg	f	4	17
Curtis Spencer,	Chatham	f	6	hs
Daly Peter,	Tupperville	f	1	30
Daly Wm	"	f	13	14
Danforth Cath,	Turnerville	f	8	18
Danforth John	"	t	8	18
Danforth Wm	"	f	8	18
Darling James,	Chatham	t	6	H
Darr Benjamin,	"	f	3	3
Davidson David,	Eberts	f	6	13
Davidson James	"	f	6	13
Davis Absalom,	Dresden	f	10	16
Davis Amon	"	f	12	11
Davis C W,	Eberts	t	5	13
Davis Frank,	Dresden	f	9	10
Davis Peter	"	f	11	11
Davis W E	"	f	12	11
Davis W H	"	f	9	10
Dawson John,	Tupperville	f	1	28
Dawson P O,	Eberts	t	6	13
Delahunty Wm,	Chatham	f	2	1
Delay James,	Dresden	t	10	21
Deline J A,	Kent Bridge	f	5	23
Deline J E,	Thorncliffe	f	5	22

KARN PIANOS RECEIVED THE GOLD MEDAL JAMAICA EXHIBITION, 1891

FERRY'S SEEDS are Known Everywhere, Sold Everywhere, Grown Everywhere.

	POST OFFICE		CON.	LOT
Deline Wm	Thorncliffe	f	6	22
Delmage Lena,	Chatham	f	1	4
Denhardt Mary E	Tupperville	f	13	7
Denhardt Sidney,	Salmon Pt	f	15	9
Denhardt W B,	Wallaceb'g	f	2	17
Dennis W D,	Chatham	f	43	B
Derry Stewart,	Dresden	f	14	11
Deshane Frank,	Wallaceburg	f	3	13
Deshane Michael	"	f	3	13
Dickson A S,	Keith	f	2	25
Dickson Mary,	Chatham	f	18	S
Dillon Miles,	Wallaceburg	f	2	4
Dolsen Alexander,	Chatham	f	7	2
Dophine John,	Oungah	f	9	3
Dophine Joseph	"	f	9	3
Dophine Peter	"	f	8	4
Dorey Frederick,	Darrell	t	7	10
Douglass G B,	Chatham	f	16	1
Dowling Daniel	"	f	15	hs
Doxtator Andrew,	Keith	f	4	29
Doyle Lawrence,	Chatham	f	2	2
Doyle Matthew	"	f	14	B
Drewier F,	Whitebread Stat	f	4	4
Drummond Robt,	Wallaceb'g	f	3	15
Duba Alfred	"	f	3	17
Duckett John,	Chatham	t	3	5
Duckett Wm	"	t	3	6
Duddy Charles,	Turnerville	f	9	16
Duddy John	"	f	9	15
Duddy Robert,	Dresden	t	9	16
Dulin Frank,	Oungah	f	10	3
Duncan Samuel,	Darrell	f	5	9
Dunderdale Jos,	Wallaceburg	f	1	9
Dunlop Eliza,	Turnerville	f	6	22
Dunlop James,	Appledore	f	6	22
Dunlop James,	Tupperville	t	2	27
Dunlop James,	Wallaceburg	t	1	11
Dunlop John	"	t	1	11
Dunlop Mathieson	Appledore	f	6	22
Dunlop Wm,	Tupperville	t	2	29
Dupuis Arthur,	Wallaceburg	t	1	13
Dyer J W,	Chatham	f	9	1
Dykeman Abeat,	Wallaceb'g	f	1	2
Dykeman Adam	"	f	1	2
Dykeman J W	"	f	1	2
Eagleson James,	Dresden	f	11	12
Eagleson Samuel	"	f	9	12
Early Albert,	Kent Bridge	t	4	22
Eaves Thomas,	Wallaceburg	t	2	10
Ebare D,	Whitebread Station	f	4	3
Ebare Gilbert,	Wallaceburg	f	ss	67
Eberts Newton,	Chatham	f	1	3
Edgar Samuel,	Turnerville	f	7	18
Edmunds Charles,	Chatham	f	8	B
Edwards Tobias	"	f	7	5
Edwards Wm,	Oungah	t	8	2
Elgie Ralph,	Tupperville	f	14	8
Elliott W J,	Turnerville	f	9	13
Ennett Henry	"	f	9	19
Ennett Henry jr	"	f	9	20
Ennett Peter	"	f	9	19
Ennett Richard	"	f	9	21
Enos Joseph,	Dresden	f	10	18
Etches John,	Chatham	f	4	1
Evans Hannah	"	f	8	
Everitt E A,	Kent Bridge	f	3	21
Everitt Henry,	Appledore	f	6	19
Everitt Thorn,	Kent Bridge	f	3	21
Ewing Dan jr,	Tupperville	f	13	10
Ewing Daniel sr	"	f	13	10
Falconer Geo,	Wallaceburg	f	3	3
Falls A F,	Chatham	t	2	4
Fanser John,	Keith	f	2	26
Farrall Thomas,	Tupperville	t	13	9
Farslow Louis,	Wallaceburg	f	2	2
Ferguson James,	Chatham	f	6	
Ferguson J C,	Tupperville	f	13	10
Ferguson W H,	Appledore	t	7	19
Fewster Henry,	Oungah	t	9	1
Field Frank	"	f	10	3
Field W C	"	f	12	1
Finlay James	"	t	8	4
Finton E S,	Chatham	f	4	1
Finton Herbert	"	f	4	2
Finton T W	"	f	4	1
Fisher Arthur	"	f	1	11
Fisher Byron,	Wallaceburg	t	1	5
Fisher James	"	f	1	5
Fisher John,	Chatham	f	3	9
Fisher Joseph,	Wallaceburg	t	1	5
Fisher Matthew	"	f	2	22
Fisher Robert,	Chatham	f	1	11
Fitzgerald Jas,	Tupperville	f	1	27
Fitzgerald Wm,	Watford	f	1	27
Flater Isaac,	Eberts	f	6	12
Flater Isaac jr	"	f	6	12
Fleming John,	Kent Bridge	f	2	24
Fleming Robert	"	f	2	19
Fleming Samuel,	Louisville	f	3	19
Fletcher Daniel,	Tuppervillef		1	29
Fletcher John	"	f	1	29
Fobert Alexander,	Chatham	f	4	1
Fobert Antoine	"	f	4	2
Forbes A B,	Oungah	f	13	4
Forham Peter,	Wallaceburg	f	2	10
Forshee C P,	Dresden	f	3	30

BUY ONLY THE RELIABLE AND POPULAR KARN PIANO & ORGAN

WRITE FOR A CATALOGUE. Address, D. M. FERRY & CO., WINDSOR, ONT.

KARN PIANOS AND ORGANS ARE WARRANTED FOR SEVEN YEARS

	POST OFFICE		CON.	LOT
Forshee J B	Dresden	f	11	13
Forsyth David,	Darrell	f	4	11
Forsyth James,	Eberts	f	8	12
Forsyth John	"	f	7	13
Forsyth Robert	"	f	8	12
Fowler Israel,	Chatham	t	5	1
Fowster Herman,	Oungah	t	10	1
Fox Mary A,	Chatham	f	16	
Fraser Alex,	Wallaceburg	f	1	13
Fraser Daniel,	Charlemont	f	4	25
Fraser J H,	Wallaceburg	f	2	9
Fraser J S	"	f	3	6
Frazer Alexander	"	f	4	25
Freeman Ira,	Dresden	f	12	10
French Arthur,	Chatham	t	3	8
French Byron	"	f	4	7
French David	"	f	3	6
French Edgar	"	f	5	6
French Edwin,	Darrell	f	4	9
French Fanny	"	f	4	9
French G H	"	t	4	9
French Isaac,	Chatham	f	3	8
French James	"	t	4	7
French John,	Darrell	f	4	9
French Peter,	Chatham	f	4	7
French S J	"	t	16	
French Wm	"	f	5	6
Fretz George,	Dresden	f	12	14
Fretz James,	Tupperville	f	13	12
Fretz J C,	Dresden	f	12	14
Fry Alfred,	Wallaceburg	f	1	19
Fry A E	"	f	1	20
Fry R W	"	t	1	22
Fulmer A B,	Keith	f	4	28
Gallagher Bernard,	Chatham	f	5	1
Gallagher Catherine	"	f	6	5
Gallagher John	"	f	7	5
Gallagher Thomas	"	f	7	6
Gallipeau Robert,	Kent Bdg	f	5	23
Gammage Jas,	WhitebreadS	f	4	B
Gardner James,	Chatham	f	13	
Gardner Samuel	"	f	12	16
Garrison John,	Appledore	f	6	22
Gederidge James.	Chatham	f	1	19
Gee T W,	Darrell	t	4	9
Gee Wm	"	f	4	9
George Robert,	Dresden	t	10	20
George Wm,	Tupperville	f	1	25
Gerow Finlay,	Chatham	f	36	
Gerow Jerry	"	f	36	
Gerow Wm	"	f	2	5
Gibson Mary A,	Wallaceb'gf		16	5
Giffith Stephen,	Chatham	f	3	7
Gifford Garner	Chatham	t	2	7
Gilbert James,	Turnerville	f	8	20
Gilhula Patrick,	Wallaceb'g	f	3	9
Gilhula Thomas	"	f	3	9
Gilhula Timothy	"	t	2	15
Gillard T B	"	f	4	13
Gillett Henry,	Oungah	f	8	1
Glasgow John,	Chatham	f	23	B
Glasgow Peter,	Tupperville	f	1	30
Glasgow Thomas	"	t	1	30
Glenn Alexander,	Oungah	f	8	1
Gliddon George,	Louisville	f	18	L
Glochlan Thomas,	Chatham	t	8	A
Gonyou John,	Wallaceburg	f	3	14
Goodbaary Mary,	Keith	f	4	28
Goodman Henry,	Wallaceb'g	f	4	9
Gordon Aaron	"	f	1	12
Gordon James,	Louisville	f	1	14
Gordon Mary,	Dresden	f	10	15
Gormley James,	Wallaceb'g	f	2	15
Gormley Mary	"	f	1	15
Graham Basil,	Dresden	f	11	17
Graham John,	Oldfield	f	14	1
Graham Nathaniel,	Dresden	f	11	17
Grant Alexander,	Wallaceb'g	f	1	13
Grant Thomas,	Chatham	f	4	6
Gray John,	Darrell	t	5	10
Gray Maigaret	"	f	5	10
Green George,	Appledore	f	5	18
Green G F	"	f	5	19
Green John	Dresden	f	4	27
Green Thomas,	Wallaceburg	f	1	14
Gregg George,	Chatham	f	72	
Gregg R L	Dresden	f	10	19
Gregory Isaac,	Chatham	f	3	10
Grimiage J L	Dresden	f	10	16
Grooms John	"	f	9	18
Gross Joshua	"	f	12	11
Gyatt John	Tupperville	t	2	29
Haggerty James	"	f	13	6
Haggerty John,	Wallaceburg	f	15	8
Haggerty Thomas,	Oungah	f	12	6
Hales John,	Chatham	f	2	3
Hales Robert,	Dresden	t	12	13
Hall John,	Wallaceburg	f	2	9
Hall Joseph	Dresden	f	8	23
Hall Wm	Tupperville	f	14	10
Hall W G	Dresden	f	12	15
Halman Frank,	Chatham	f	20	A
Halman Robert	"	f	21	A
Hamil Joseph	"	f	2	4
Hamilton Hugh,	Charlemont	f	4	26
Hamilton Jacob,	Wallaceb'g	f	4	22

WRITE FOR A CATALOGUE. Address, D. M. FERRY & CO., WINDSOR, ONT.

POST OFFICE		CON.	LOT
Hamilton John, Charlemont	f	4	26
Hanna James, Whitebread Staf		4	B
Hanson Dwight, Appledore	t	4	17
Hansom Leah "	f	4	17
Hardy Elliott, Kent Bridge	f	2	22
Hardy John "	f	3	19
Hardy Oliver Chatham	f	7	6
Hardy Wm, Whitebread Staf		4	2
Hardy W E, Kent Bridge	f	2	21
Harper S J, Wallaceburg	f	15	7
Harper Wm, Chatham	f	24	
Harrington Benj, Oldfield	t	14	1
Harrington Bonepart "	f	14	1
Harris Henry, Wallaceburg	f	17	2
Harris Joseph Keith	t	4	24
Harris Levi Oungah	f	11	2
Harris Walter, Wallaceburg	f	17	21
Harris Wm "	t	17	2
Hart Miles Dresden	f	10	21
Hassen Alexander, Eberts	f	6	14
Hassen James "	f	6	16
Hastings Robert, Wallaceb'g	f	17	4
Hastings Thomas "	f	17	4
Hastings Wm "	f	17	4
Haverty Henry, Dresden	f	9	19
Haverty John "	f	9	19
Haverty Wm "	f	9	19
Haviland Charles Chatham	f	2	8
Hayes Thomas, Wallaceburg	f	3	2
Hayes Wm Chatham	t	8	B
Hazlett E W, Thornchffe	f	6	23
Hazlett Isaac "	f	6	24
Hazzard Austin, Wal'aceb'g	f	3	16
Hazzard Truman, Keith	f	2	24
Head Wm Chatham	f	4	B
Heath Albion "	f	10	
Heffernan D T, Wallaceburg	f	16	4
Hendershott Jas. Tupperv'le	f	1	28
Hendershott John, Chatham	f	18	1
Henderson George, Eberts	f	6	11
Henry Robert "	f	7	11
Henry R T "	f	7	11
Herratt Peter Keith	f	3	24
Hershey B J "	f	3	28
Hickey J P Mrs, Chatham	f	3	7
Hicklin Charles "	t	2	
Hill George, Wallaceburg	f	1	9
Hill John Turnerville	t	8	17
Hincher Joseph, Chatham	f	3	5
Hinds R S Oldfield	t	14	2
Hoile George, Turnerville	t	7	20
Hoiles Frank Keith	t	3	29
Holmes Alexander, Chatham	t	5	
Holmes Bryan, Tupperville	f	2	27
Holmes James Chatham	f	2	1
Holmes John "	t	4	6
Holmes John, Tupperville	f	13	12
Holmes Leonard, Darrell	t	4	8
Holmes R W, Chatham	f	3	8
Holmes Walter Darrell	t	4	10
Holmes Wm, Tupperville	f	13	9
Holwell James Chatham	t	18	
Holwell John "	f	5	13
Hood Robert, Dresden	f	12	13
Hookwith Peter Wallaceburg	f	2	18
Hope George, Chatham	t	1	
Hopper George, Keith	f	3	29
Horning Edward Chatham	t	11	B
Houston Abra'm, Appledore	f	6	21
Houston James "	f	6	21
Houston M, Chatham	f	hs	16
Howard John, Wallaceburg	f	4	10
Howe James, Keith	f	3	25
Howe John Wallaceburg	f	2	23
Howe Wm "	f	2	23
Howell J L, Eberts	f	5	13
Howie John, Wallaceburg	t	3	11
Hudson J H. Chatham	t	3	3
Huff Louis, Tupperville	f	2	28
Hughes Mary A, Chatham	f	7	3
Hughes Robert, "	t	3	
Hunt Henry, Eberts	t	6	14
Hunton Philip Chatham	f	8	hs
Hurley Dennis Wallaceburg	f	14	5
Hurley John "	f	14	4
Hurst George, Louisville	t	4	14
Husband J W Hagersville	f	10	1
Hyatt Charles Tupperville	f	14	10
Hyatt Freeman Wallaceburg	f	14	6
Hyatt John, Chatham	f	5	1
Hyatt Quinn "	f	5	1
Hyatt Wesley "		5	1
Ions John "			18
Ireland W S "		4	14
Irwin Adam, Dresden		10	6
Irwin John, Wallaceburg		15	7
Irwin J A, Dresden		11	11
Irwin Mary A "	f	10	14
Irwin Wm, Wallaceburg	f	15	7
Jackson Isaac, Louisville	t	3	18
Jackson John, Dover Centre	f	11	4
Jackson Moses, Chatham	f	2	1
Jackson Wm Darrell	t	8	9
Jackson Wm, Dover Centre	f	12	5
James John jr, Wallaceburg	f	2	17
Jarvis Jonas, Keith	f	4	27

COLD MEDAL KARN PIANOS AND ORGANS, SUPERIOR TO ALL OTHERS

WRITE FOR A CATALOGUE. Address, D. M. FERRY & CO., WINDSOR, ONT.

KARN PIANOS AND ORGANS ARE WARRANTED FOR SEVEN YEARS

	POST OFFICE	CON.	LOT
Jenkins James, Tupperville	f	14	7
Jenkins John "	f	14	7
JenkinsonRichWallaceburg	f	63	ls
Jenkinson Thos Tupperville	f	13	13
Jenner Albert, Wallaceburg	f	3	21
Jenner John "	f	2	20
Jinks Edward, Darrell	f	3	9
Johnston Alfred, Dresden	f	12	16
Johnston Calvin, Louisville	f	3	13
Johnston Chas, Wallaceburg	f	1	3
Johnston C A, Dresden	f	11	10
Johnston Dan Wallaceburg	f	4	14
Johnston F W, Charlemont	f	4	27
Johnston FW, Wallaceburg	f	2	1
Johnston Hugh Dresden	f	13	14
Johnston James "	f	12	16
Johnston James Wallaceb'g	f	1	1
Johnston John, Chatham	f	5	6
Johnston J A "	f	6	6
JohnstonLionel, Wallaceb'g	f	1	1
Johnston Mr, Dresden	f	9	13
Johnston Oliver, Chatham	t	6	
Johnston Robt, Tupperville	f	1	26
Johnston S H, Dresden	f	11	10
Johnston S L "	f	11	15
Johnston Thomas, Chatham	f	5	7
Johnston Thomas, Dresden	f	13	14
Johnston Wm, Chatham	t	7	2
Johnston Wm, Tupperville	f	13	13
Johnston Wm, Wallaceburg	f	2	4
Johnston W D, St Paul Minn	f	6	
Jones Josephus, Dresden	f	11	13
Jones Stephen "	f	10	16
Jones Susannah "	f	10	16
Jones T W "	t	7	21
Joseph Augustus, Chatham	t	2	4
Joslin John, Kent Bridge	f	3	20
Kahn Edward, Chatham	f	3	3
Kahn Elizabeth "	f	3	3
Keeble George, Wallaceburg	f	4	17
Keeley Martin "	f	16	4
Keeve Stephen, Chatham	t	1	2
Kellett Charles, Wallaceburg	f	2	14
Kelly J H, Louisville	t	5	4
Kendall Jesse, Thorncliffe	f	6	24
Kendall Wm "	f	6	24
Kennedy Adam, Oungah	f	11	1
Kennedy John, Darrell	t	3	8
Kennedy Robert "	f	3	8
Kerr James, Wallaceburg	f	17	4
Kilbride Michael "	f	3	2
Kilbride Thomas "	f	3	2
Killams Robert, Keith	f	2	26

	POST OFFICE	CON.	LOT
Kime T H, Chatham	f	2	S
Kime T M "	f	2	S
Kinney George "	f	31	
Kinney John "	t	31	
Kinney Wm, Wallaceburg	f	1	15
Knapp S M, Chatham	f	1	8
Knight C H, Eberts	f	7	19
Knight C W, Turnerville	f	8	16
Knight H M, Wallaceburg	f	1	6
Knight James "	f	4	9
KnightJohn Whitebread Stat	t	4	5
Knight S W, Chatham	f	1	8
Kogleschatz H G "	f	8	
Koile David, Appledore	t	5	20
Krieger R C, Eberts	f	5	12
Labadie Peter, Chatham	t	3	1
Lacroix T A, Wallaceburg	f	2	17
Lamb Wm, Chatham	f	8	7
Lamont John "	t	2	
Lampman George "	t	17	
Landing Edward, Keith	f	4	23
Lane Adon, Whitebread Stat	f	4	B
Lane Albert "	f	4	B
Lane Alfred "	f	4	B
Lane Edward "	f	4	B
Lane J W, Dresden	t	11	19
Langford John, Kent Bridge	f	2	24
Langford Sherman "	f	2	24
Langstaff Alf, Wallaceburg	f	14	4
Langstaff Henry "	f	2	13
Langstaff James, Oldfield	f	14	3
Langstaff Jas jr, Wallaceburg	f	14	4
Langstaff Miles "	f	2	13
Lanigan Henry, Darrell	f	4	15
Lankey Felix, Belle River	f	16	
Latimer Charles, Dresden	f	10	13
Latimer Francis "	f	9	14
Latimer Wm "	f	9	13
Lee W C, Wallaceburg	f	1	11
Lent L M Ridgetown	f	9	22
Leonard J L H Dresden	f	7	21
Levi James "	f	10	16
Lewis George "	f	3	30
Lindsay Stephen, Keith	f	2	24
Little Amos, Wallaceburg	f		ls1
Little Gilbert "	t	2	15
Little Richard, Chatham	t	3	
Logan Wm, Dresden	f	10	20
Logan W W, Tupperville	t	1	27
Long David Chatham	f	5	2
Longman Edward, Dresden	t	11	18
Longwell John, Chatham	f	6	8
Lorriman Edward "	t	2	

FERRY'S SEEDS are Known Everywhere, Sold Everywhere, Grown Everywhere.

	POST OFFICE		CON.	LOT
Lorriman W J	Chatham	t	16	
Lovell Edmond	"	f	6	7
Lozo Thomas	Ounqah	f	11	2
Lozon Isadore, Wallaceburg		t	18	1
Lucas Alexander, Chatham		t	3	5
Lucas Daniel, Whitebread Staf			4	5
Lucas George, Chatham		t	3	5
Lucas Isaiah	Dresden	f	10	20
Lucas Joseph	"	f	10	20
Lucas Richard	"	f	10	13
Lusk Wm	Dover Centre	f	12	5
Lynch Christop, Wallaceb'g		f	3	22
Lynch Wesley	Dresden	f	2	30
McArthur Arch, Tupperv'le		f	13	11
McCarron James, Wallaceb'gf			1	9
McCarron Miles	"	f	1	9
McCarthy Dav, Tuppervillef			14	11
McCarthy Donald, Chatham		t	2	2
McCarthy Jeremiah	"	t	2	2
McClellan John	"	f	5	2
McClinton Irwin, Wallaceb'gt			2	6
McClure Donald, Keith		f	4	26
McCollum Jas, Wallaceburg		f	4	9
McCollum Thomas, Dresden		f	12	12
McCorckle James,	"	f	11	16
McCoy J N, Wallaceburg		f	2	15
McCrae W D	"	f	4	19
McCreary Alexander	"	f	3	20
McCreary George	"	f	3	20
McCreary Murray	"	f	3	20
McCreary Wm	"	f	3	16
McCubbin George, Chathamt			37	
McCubbin Ralph	"	t	6	
McDonald Alex, Oldfield		f	14	1
McDonald Allen, Dresden		f	11	9
McDonald Andrew	"	f	11	9
McDonald A J, Watford		f	4	B
McDonald Don, Chatham		f	5	5
McDonald Duncan, Darrell		t	5	9
McDonald D J, Wallaceburgf			2	14
McDonald Fil, Whitebread S		f	4	1
McDonald Grafton	"	f	4	B
McDonald Hec, Wallaceb'g		f	3	10
McDonald H, Whitebread S		t	4	B
McDonald Jas, Wallaceb'g		f	2	16
McDonald John, Ounqah		f	10	3
McDonald John, Tuppervillef				11
McDonald J A, Wallaceburgt			1	8
McDonald J D	"	f	1	7
McDonald JH, Whitebread Sf			4	B
McDonald J R, Wallaceb'g		t	1	8
McDonald Lach, Tuppervillef			12	8
McDonald Mary, Wallaceb'gf			2	16
McDonald Randy'Kent Bdgef			29	cs
McDonald Rod, Wallaceburgf			1	8
McDonald Wm	"	f	3	10
McDonald W C	"	f	3	1
McDougall Angus	"	f	1	11
McDougall Donald	"	f	2	3
McDougall Herbert	"	f	4	12
McDougall K A	"	t	1	11
McFadden And, Turnerville		f	7	22
McFadden Art, Thorncliffe		t	7	21
McFadden Jas, Wallaceburgf			17	4
McFadden Jos, Turnerville		t	7	20
McFadden Wm	"	f	7	23
McFall Archibald, Chatham		f	17	S
McGaffery Martin, Tupperv'lt			13	10
McGeorge W G, Chatham		f	12	3
McGhee Ham, Wallaceburg		f	1	7
McGregor Henry	"	f	2	22
McGregor John	"	f	1	12
McGregor Wm Mrs	"	f	1	14
McGuigan Ann, Sutherland C		f	10	21
McInnis Daniel, Wallaceb'gt			2	21
McIntyre Andrew	"	f	4	17
McIntyre Herbert	"	t	3	12
McIsaac John,	Eberts	f	7	11
McIsaac Wm	"	f	5	14
McKarrell John, Chatham		f	5	
McKay Huntley, Tupperville		f	13	13
McKay John, Chatham		f	5	8
McKean Thomas, Tupperv'e		f	14	11
McKeegan Chas, Kent Bdget			3	21
McKeegan Patrick	"	f	4	22
McKenacher Daniel, Keith		t	3	30
McKendric Lachlan, Eberts		f	6	13
McKenzie David, Dresden		f	4	25
McKerracher Elijah, Eberts		t	5	14
McKerracher Wm	"	f	5	14
McKerrall Hugh, Chatham		f	5	9
McKerrall Janet	"			
McKerrell Mary	"			
McKerrall Peter, Appledor				
McKerrall Theodore	"			
McKimm Charles, Tupperv'e				
McKinlay Andrew, Chatham				
McKinlay George	"			
McKinlay John	"			
McLean Agnes	"			
McLean Archibald, Ounqah		f	12	1
McLean Hector, Wallaceb'gf			2	12
McLean Jane	"	f	4	13
McLean John	"	f	3	12
McLean Thomas	"	f	4	14
McMath Charles	"	t	15	2

BUY ONLY THE RELIABLE AND POPULAR KARN PIANO & ORGAN

WRITE FOR A CATALOGUE. Address, D. M. FERRY & CO., WINDSOR, ONT.

	POST OFFICE		CON.	LOT
McMaths James,	Wallaceb'g	f	1	7
McMillan John,	Chatham	f	4	12
McMillan Neil	"	f	4	12
McMillan Peter	"	f	7	7
McNaughton B,	Eberts	f	6	13
McNaughton Donald	"	f	9	10
McNaughton Donald jr	"	f	9	11
McNaughton Dun,	Chatham	f	5	10
McNaughton James,	Eberts	f	8	8
McNaughton Thomas	"	f	6	11
McNeilage Allen,	Darrell	f	7	11
McNeilage James	"	f	7	11
McNeilage W D	"	f	5	11
McPherson Jas,	Thorncliffe	f	5	21
McRob Wm,	Chatham	t	4	12
McTaggert Alex,	Tupperv'ef		13	15
McVicar John,	Kent Bridge	f	4	20
Machater Henry,	Wallaceb'g	f	83	ls7
Macness Wm,	Darrell	t	8	9
Madden John,	London	f	8	20
Maher Patrick,	Wallaceb'g	f	2	A
Mahoney Michael	"	f	61	ls
Malone James,	Oungah	f	8	4
Malone Jenoras	"	f	8	4
Malone John,	Chatham	f	9	9
Malone Patrick,	Oungah	f	8	4
Malone Thomas,	Chatham	f	9	9
Mann Samuel,	Wallaceburg	f	4	6
Manning Thomas,	Appledore	f	6	19
Manning Wm,	Chatham	f	11	hs
Marshall Isaac	"	t	3	4
Marshall Joseph	"	t	3	4
Marshall Michael	"	f	6	2
Marshall Thomas,	Oldfield	f	13	3
Martin Alvah,	Dresden	f	4	30
Martin Ellen,	Chatham	f	2	19
Martin Francis	"	t	3	1
Martin Margaret,	Dresden	f	4	30
Martin S T,	Chatham	f	9	8
Martin T C,	Kent Bridge	f	2	20
Martin W S,	Keith	f	2	23
Mason George,	Louisville	f	1	16
Masterson H,	Kent Bridge	f	4	24
Mercer John,	Chatham	f	2	
Meredith Alex,	Appledore	f	6	21
Meredith James,	Kent Bridge	f	4	18
Meredith J E,	Appledore	f	6	21
Merritt Alfred,	Louisville	f	1	18
Merritt Ann J	"	f	1	18
Merritt A E,	Chatham	f	37	
Merritt Chester,	Louisville	t	1	18
Merritt E J	"	f	3	15
Merritt G B,	Chatham	f	35	
Merritt G B jr	Chatham	f	37	
Merritt Herbert	"	f	35	
Merritt Hiram,	Louisville	f	3	15
Merritt J A,	Kent Bridge	f	3	20
Merritt J A,	Louisville	f	1	15
Merritt J I	"	f	20	L
Merritt Mary	"	f	3	15
Merritt Wm	"	f	5	15
Merritt W E,	Chatham	f	2	15
Merritt W G	"	f	4	18
Merritt W W,	Louisville	f	3	18
Mickle Charles,	Wallaceburg	f	2	21
Mickle George	"	f	2	18
Mickle J H	"	f	2	21
Mickle W D	"	f	1	21
Miflin Jane,	Oldfield	f	14	3
Milben Alfred,	Chatham	f	7	5
Milben Jeremiah,	Oungah	f	9	3
Milben Thomas,	Chatham	t	7	5
Miller Henry	"	f	2	7
Miller James	"	f	4	3
Miller Josephus	"	t	2	6
Miller Spencer	"	f	2	7
Miller Walter,	Eberts	f	5	12
Mills Albert,	Chatham	t	6	
Mills W A,	Louisville	f	4	14
Moir J D,	Turnerville	f	8	18
Moir Mark	"	t	9	16
Moir Robert,	Darrell	f	7	10
Moir Thomas	"	f	7	10
Monk Arthur,	Chatham	t	45	
Monk George	"	f	2	2
Montgomery Joseph,	Oungah	f	10	1
Montgomery J C	"	f	10	1
Montgomery W J	"	t	10	1
Mooney Daniel,	Chatham	f	7	8
Moore Alvah,	Turnerville	f	8	15
Moore Benjamin,	Chatham	f	hs	16
Moore Hezekiah,	Turnerville	f	8	15
Moore James,	Chatham	t	1	2
Moore James,	Tupperville	t	1	24
Moore Waldo,	Turnerville	t	8	20
Moore Wm,	Tupperville	f	14	7
Morden D C,	Chatham	f	6	6
Moreland John,	Wallaceburg	f	17	3
Moreland Thomas	"	f	16	5
Morndroff Matthew,	Chatham	f	6	5
Morrison Edwin,	Tupperville	f	1	26
Morrison James	"	t	2	27
Morrison John,	Chatham	t	14	
Morrison Napol,	Tupperville	f	13	13
Morton Gilbert,	Eberts	t	5	15
Mount James,	Chatham	f	8	7

KARN PIANOS RECEIVED THE COLD MEDAL JAMAICA EXHIBITION, 1891

FERRY'S SEEDS are Known Everywhere, Sold Everywhere, Grown Everywhere.

	POST OFFICE		CON.	LOT
Mount John	Chatham	f	1	12
Mullen J O	"	f	13	
Murney D S,	Dresden	f	12	17
Murphy Arthur	WhitebreadSt	t	4	7
Murphy Bernard,	Wallaceb'g	f	2	3
Murphy Ham,	WhitebreadSt	t	4	8
Murphy James,	Wallaceburg	t	2	3
Murphy J A,	WhitebreadSt	t	4	8
Murphy Thomas	"	f	4	5
Murphy Wm,	Wallaceburg	f	2	3
Murphy Wm,	WhitebreadS	f	4	5
Myers Edward,	Chatham	t	11	S
Myers Richard,	Dresden	f	10	11
Myers Rochus	"	f	10	11
Myers Warren,	Chatham	f	11	S
Myers Warren jr	"	t	11	S
Myers Wm,	Dresden	f	10	11
Nagle Henry,	Detroit	f	3	A
Nagle John	"	f	4	hs
Naughton John,	Chatham	f	49	
Neaves George	Tupperville	f	14	11
Nelson John	Wallaceburg	f	16	3
Nelson Robert,	Keith	f	4	24
Nelson Samuel,	Wallaceb'g	f	16	3
Nelson Theodore	Chatham	f	3	1
Nethercott J C,	Louisville	t	7	K
Newkirk Peter,	Chatham	f	1	9
Newton John,	Wallaceburg	f	4	10
Newton Thomas	"	f	4	10
Nichols Herman	Darrell	f	8	9
Nolan Patrick,	Wallaceburg	f	3	12
Noltie John,	Appledore	f	5	19
North Milton,	Dresden	f	10	20
Northwood J C	Chatham	f	1	
Norton E H,	Kent Bridge	f	4	23
Norton L R	"	f	4	23
Norton W A,	Chatham	f	1	4
O'Connor Michael,	Oungah	f	9	2
O'Mara Michael,	Oldfield	f	14	1
O'Neil D,	Kent Bridge	f	4	24
O'Neil Michael	"	f	4	23
O'Neil Michael	Oungah	f	11	2
O'Neil M J,	Kent Bridge	f	4	24
O'Neil Timothy,	Oungah	f	9	2
Oggletree Francis	Turner'e	t	8	21
Oliver George,	Darrell	f	7	7
Oliver John	"	f	6	9
Overstreet Lucy,	Chatham	f	4	17
Owen Elizabeth	"	f	7	6
Owen Joseph	Eberts	f	8	12
Pake Harley,	Tupperville	f	1	28
Paling Abraham,	Dresden	f	4	30
Paling Clifford,	Appledore	f	6	20
Paling Wm,	Turnerville	f	8	15
Park Reuben,	Chatham	f	6	
Parks Mr	Dresden	f	11	15
Parrott Anson,	Windsor	f	11	13
Parrott E E,	Chatham	f	12	13
Patterson John	"	f	3	1
Paulucci Albert	"	t	2	2
Paulucci Israel	"	f	2	2
Paxton Wm	"	t	6	4
Peers, J E	WhitebreadStation	f	4	4
Peers Thomas	"	f	3	A
Pells Frank,	Chatham	t	1	12
Perry Augustus	"	f	5	3
Perry D A,	Tupperville	f	2	28
Perry George,	Chatham	t	3	2
Perry Walter	"	f	5	3
Pesha A J,	Kent Bridge	f	1	cs
Peters George,	Eberts	f	8	14
Peters Richard	"	f	8	14
Peters Thomas	"	f	8	14
Phair J G,	Dresden	f	10	19
Pherrill Adna,	Chatham	f	7	3
Pherrill Russell,	Oungah	t	8	4
Pherrill Wm	Chatham	f	3	6
Pickard M,	Tupperville	t	1	28
Pierson Eliza	Wallaceburg	f	16	5
Pierson Wm,	Kent Bridge	f	5	23
Pigeon John,	Oungah	f	10	3
Pinder Stephen	Chatham	f	4	7
Plumeridge George	"	t	14	
Pope Thomas	"	f	2	8
Points Edward	"	f	1	
Pollard Robert	"	f	5	2
Pollock George,	Oungah	f	10	2
Pollock Hamilton	Wallace'g	f	2	2
Pollock James	Oungah	f	10	2
Pollock John	"	f	10	2
Pollock J L	"	t	9	1
Pool John,	Dresden	f	10	16
Pool John	Wallaceburg	f	1	19
Potter Bernard	"	f	3	16
Potter George	"	f	3	16
Powers George	"	f	1	18
Pratt Henry	Chatham	f	2	3
Presby Matthew,	Oldfield	f	15	5
Price Wm	Dresden	f	9	17
Pugh Edward,	Darrell	f	4	8
Purdie Alfred,	Turnerville	f	7	23
Purdy D D,	Darrell	f	6	10
Purdy John	Turnerville	f	7	20
Purdy Lemuel	Darrell	t	4	9
Purdy Robert,	Kent Bridget	t	4	20
Purdy T S	Chatham	t	5	15

GOLD MEDAL KARN PIANOS AND ORGANS, SUPERIOR TO ALL OTHERS

WRITE FOR A CATALOGUE. Address, D. M. FERRY & CO., WINDSOR, ONT.

KARN PIANOS AND ORGANS ARE WARRANTED FOR SEVEN YEARS

	POST OFFICE		CON.	LOT
Purdy Wallace,	Darrell	t	6	10
Purdy Wilson, Kent Bridge		t	4	20
Purdy W G	Turnerville	f	7	15
Purdy W J	Kent Bridge	t	4	20
Purser Aaron, Wallaceburg		f	3	11
Purser James	"	f	19	1
Purser Moses	"	f	1	7
Quinnell Edward	"	f	1	16
Raille Timothy	"	f	16	3
Rankin John, Dover Centre		f	11	5
Rannie David, Dresden		f	10	14
Ranous James, Tupperville		f	1	28
Ratcliffe Charles, Darrell		f	8	9
Reed Finlay, Tupperville		t	13	7
Reed Wm	Oldfield	f	13	2
Reek John,	Turnerville	t	7	19
Ribble George, Wallaceburg		f	62	ls
Rice John	Chatham	f	14	1
Rice Thomas	"	f	1	6
Richardson Benj, Dresden		f	9	13
Richardson James, Chatham		f	34	B
Richardson James, Dresden		f	10	15
Richardson James jr	"	f	9	13
Richardson Jane, Darrell		f	8	9
Richardson John, Dresden		f	10	14
Richardson John, Tupperv'l		f	13	9
Richardson John, Wallaceb'g		f	2	17
Richardson Thomas	"	f	2	29
Ricklin German	Dresden	t	12	10
Rickman Milford, Chatham		f	5	2
Rickman Mrs	"	t	31	B
Riddell Ann		f	14	B
Riddle R T, Wallaceburg		f	4	13
Rife John Mrs,	Detroit	f	5	3
Ritchie E C	Dresden	f	11	16
Ritchie Wm, Wallaceburg		f	1	23
Roberts John	"	f	2	A
Robertson Andrew, Eberts		f	6	13
Robertson Henry	"	f	6	12
Robertson Robert, Chatham		t	34	
Robertson Wm	Eberts	f	5	11
Robinson Abra, Wallaceburg		t	1	10
Robinson George,	Keith	f	3	27
Robinson James	"	f	4	26
Robinson Thos, Tupperville		f	14	11
Robinson Wm	Keith	f	3	27
Robinson W P	"	f	3	22
Roe C M	Dresden	f	10	14
Roe Joseph,	Tupperville	f	1	27
Rogers Samuel,	Oungah	f	8	2
Roseburg Emmerson	"	f	8	3
Roseburg George	"	f	8	3
Roseburg Richard	"	f	8	3
Rose Angus,	Wallaceburg	f	64	ls
Ross Donald,	Chatham	f	6	2
Ross L J	Windsor	f	11	16
Roy Arthur	Darrell	t	3	9
Rumohr John, Chatham		t	6	5
Rutherford Peter	"	f	2	1
Rutley Edward	"	t	19	
Rutley Thomas	"	f	19	
Ruttan David, Tupperville		f	13	7
Ruttle John, Wallaceburg		f	1	22
Ryan Mott,	Chatham	f	2	28
Ryan Ned	"	t	2	5
Ryan Patrick	"	t	2	5
Ryder Benjamin	"	f	7	5
Salisbury J A,	Turnerville	t	7	16
Sangster Wm,	Dresden	t	9	22
Sangster W J	"	t	9	22
Satchell Amos,	Chatham	f	9	3
Satchell Charles	"	f	9	3
Satchell Wesley,	Oungah	f	9	3
Sayer Elizabeth,	Chatham	f	20	B
Sayer George	"	t	20	B
Sayer J W	"	f	10	
Schamehorn George, Kent B		f	5	21
Schoeburg James, Chatham		f	2	4
Scott Charles	"	f	7	3
Scott James, Kent Bridge		f	6	22
Scott John	"	f	6	22
Scott John,	Wallaceburg	f	59	ls
Scott Wm,	Darrell	t	5	9
Scott W H,	Chatham	f	7	4
See Andrew	"	t	24	
See Andy	Tupperville	f	13	8
See James,	Chatham	t	7	2
See Wm	"	f	7	6
Sellers Richard	"	f	5	3
Sergeant Thos,	Tupperville	f	1	30
Seward George,	Wallaceburg	f	2	20
Shambleau A L	"	f	2	9
Shaw Arthur,	Tupperville	f	8	26
Shaw Arthur,	"	f	8	19
Shaw A B,	Thorncliffe	f	7	24
Shaw Charles, Kent Bridge		f	2	22
Shaw Charles,	Thorncliffe	f	7	24
Shaw Derby	"	f	7	24
Shaw Edward,	Keith	f	3	24
Shaw G B,	Thorncliffe	f	7	24
Shaw Isaac,	Wallaceburg	f	3	21
Shaw James, Kent Brigde		t	31	cs
Shaw James,	Turnerville	f	9	18
Shaw John, Kent Bridge		f	2	22
Shaw Joseph,	Chatham	f	26	
Shaw J M, Kent Bridge		f	4	23

FERRY'S SEEDS are Known Everywhere, Sold Everywhere, Grown Everywhere.

POST OFFICE		CON.	LOT
Shaw J R, Turnerville	f	8	18
Shaw J V, Appledore	f	6	18
Shaw M J, Wallaceburg	f	15	8
Shaw Ninian, Kent Bridge	f	2	22
Shaw Perry, Thorncliffe	t	7	24
Shaw Robert, Eberts	f	7	16
Shaw R A, Turnerville	f	7	17
Shaw R B "	f	2	26
Shaw Samuel, Keith	f	2	25
Shaw Samuel, Turnerville	f	8	19
Shaw Sarah, Kent Bridge	f	4	23
Shaw S E, Tupperville	f	2	26
Shaw S G, Turnerville	f	8	19
Shaw Thomas, Wallaceburg	f	2	19
Shaw Thomas, Yale B C	f	7	17
Shaw T J, Turnerville	f	9	19
Shaw Wm, Dresden	f	5	21
Shaw Wm, Windsor	f	6	15
Shaw W H, Appledore	f	6	19
Shea Thomas, Louisville	t	18	B
Sherman G H, Chatham	f	2	21
Siddell Frank, Wallaceburg	t	3	14
Simmons Edwin, Chatham	f	9	9
Simmons George, Oungah	f	10	3
Simmons John, Chatham	f	9	9
Simpson Hiram, Tupperville	f	1	29
Simpson John "	f	1	24
Simpson Joseph "	f	1	25
Simpson J C "	f	1	30
Simpson J D, Darrell	f	7	9
Simpson J W, Tupperville	f	2	24
Simpson W T "	f	1	24
Skinner John, Wallaceburg	f	3	10
Slack Charles "	t	15	1
Slade Robert Chatham	f	2	6
Slagg John "	f	2	1
Slagg Joseph "	f	2	1
Slater Albert "	f	1	7
Slater Azim "	f	4	3
Smith Alexander, Oungah	f	8	1
Smith Arthur, Chatham	t	10	
Smith B W, Kent Bridge	f	2	23
Smith Charles, Oungah	f	8	2
Smith Edward, Chatham	f	6	4
Smith Edward, Wallaceburg	f	17	2
Smith Elizabeth, Chatham	f	10	A
Smith George, Dresden	f	10	17
Smith Isaac, Turnerville	f	7	22
Smith James, Dresden	f	8	24
Smith James, Eberts	t	4	13
Smith James, Wallaceburg	t	16	4
Smith John "	f	17	2
Smith Joseph, Kent Bridge	f	2	23
Smith J P, Tupperville	f	1	27
Smith Mattison, Dresden	f	11	15
Smith Richard, Wallaceburg	f	4	16
Smith Robert, Dresden	f	11	15
Smith Samuel, Eberts	t	4	13
Smith Samuel, Turnerville	f	7	22
Smith Simon, Wallaceburg	f	1	20
Smith Wm "	t	1	22
Smith W C "	f	4	18
Smuck C G, Tupperville	t	1	27
Smuck James, Keith	t	2	24
Solomon Daniel, Dresden	f	9	9
Solomon George, Chatham	f	8	9
Solomon John "	f	7	6
SomersShepherd, Wallaceb'g	f	2	14
Somerset Wm, Chatham	t	6	8
SouthgateRobertWallaceb'g	t	1	9
Spencer Henry, Keith	f	4	24
Spencer Sidney "	f	4	25
Springstead Elijah, Louisv'e	t	4	14
Squires Hiram, Dresden	f	10	17
Stacey W H, Chatham	f	3	1
Stark Eliza "	f	6	7
Stark James "	f	5	1
Stark Noah "	t	5	3
Stark W G "	f	6	6
Steer George, Wallaceburg	f	4	13
Steer G E "	t	4	13
Steer W H "	t	4	13
Steinhoff J W "	f	18	1
Stephens Charles, Dresden	f	9	22
Stephens James "	f	9	22
Stephens J L "	f	9	23
Stephens Walter "	f	12	11
Stevens George, Chatham	f	8	21
Stevens Thomas, Eberts	t	6	12
Steves Manoah, LuluIsl Bl	f	1	2
Stewart Arch, Wallaceburg	f	2	8
Stewart Arthur, Chatham	f	2	5
Stewart A L, WhitebreadStf		3	1
Stewart G B, Eberts	f	8	14
Stewart J E, Wallaceburg	f	3	A
Stewart Matthew, Chatham	f	8	8
StewartRobert, Wallaceburg	f	1	3
Still Alexander, Chatham	t	1	5
Still John "	t	1	5
Still John jr "	t	1	5
Stocking David, Turnerville	f	7	1
Stonehouse Mary E, Louisv'e	f	3	15
Stover Edward, Chatham	f	2	7
Stover Wm, Oldfield	f	13	3
Strain Hugh, Oungah	f	10	1
Sudds Thomas, Wallaceburg	f	16	6

BUY ONLY THE RELIABLE AND POPULAR KARN PIANO & ORGAN

WRITE FOR A CATALOGUE. Address, D. M. FERRY & CO., WINDSOR, ONT.

	POST OFFICE		CON.	LOT
Sudds Wm	Wallaceburg	f	18	79
Suitor J J.	Arkona	f	2	27
Summerfield Hy,	Wallaceb'g	t	4	17
Summerfield Jos,	Dresden	f	9	21
Sutherland Jas,	Wallaceburg	t	1	4
Sutherland James jr	"	t	1	4
Sweeney Clarence	"	f	17	2
Tailor George,	Tupperville	f	2	27
Tailor W C	"	f	2	27
Tailor W S,	Thorncliffe	t	6	23
Tassie John,	Wallaceburg	f	2	22
Tate G E,	Chatham	f	7	2
Taylor H W	"	f	1	2
Taylor Ingram	"	t	1	2
TedfordSamuel	KentBridge	f	5	22
Teeter Daniel,	Wallaceburg	f	16	7
Teeter Frederick	"	f	1	21
Teeter George	"	f	1	21
Teeter Robert	"	f	1	20
Telfer James,	Blenheim	f	5	14
Templeton Alex	Wallaceb'g	f	15	3
Templeton James	'	f	16	5
Templeton J G	"	f	16	5
Templeton Samuel	"	f	15	3
Tenant James	"	t	4	11
Terry John jr,	Chatham	t	8	4
Terry John sr	"	f	8	4
ThibodeauSimon	Wallace'g	f	1	11
Thomas David	Tupperville	t	15	9
Thomas Wilson	"	t	15	9
Thompson Jno	Thorncliffe	f	7	22
Thompson Melvin	"	f	7	23
Thompson Wm,	Dresden	f	10	15
Thornton A,	Wallaceburg	f	2	8
Thornton Elbert	"	f	1	8
Thorp David,	Oungah	f	12	1
Thorp George	"	f	12	6
Thorp Joel	"	f	12	4
Thorp Joseph	"	f	12	1
Throstle Maria,	Chatham	f	6	3
Tibeau Joseph	"	f	5	1
Tibeau Thomas,	Oungah	f	10	3
Tiffin David,	Tupperville	f	2	25
Tiffin Wm	"	f	1	24
Tijou Walter,	Chatham	t	3	4
TimmermanSamuel,	Oungah	f	8	2
Tompkins Rebecca	Chatham	f	3	4
Tong Robert,	Turnerville	f	7	20
Tong Wm,	Appledore	f	5	21
Tong W J	"	f	5	22
Tooley Richard,	Wallaceb'g	f	1	10
Tracy W J,	Kent Bridge	f	15	cs
Traxler John	Chatham	f	1	18
Traxler J F L,	Louisville	f	1	18
TrumpourGilbt	Wallaceb'g	f	13	8
Turner John	"	f	4	6
Turner Lucius,	Turnerville	f	8	18
Turner Samuel,	Chatham	t	2	4
Turner Seth,	Wallaceburg	f	4	6
Turner Wm	Tupperville	t	15	10
Turner Wm	Turnerville	f	8	18
Turner Wm,	WhitebreadSta	f	4	2
Turner W C,	Dresden	t	9	11
Turrill Austin	"	f	7	22
Twaddle Wm,	Tupperville	f	1	24
Twell George,	Louisville	t	1	18
UrquhartHenriette	Chatham	t	4	1
Urquhart Kenneth,	Oungah	f	7	1
Urquhart John,	Chatham	f	5	1
Urquhart John, jr	"	f	6	1
Urquhart Mary	'	f	4	1
Van Allen D R	"	f	1	
Valleau W J	"	t	1	2
Vance Wm	Tupperville	f	13	11
Vanduzan Adelbert	Oungah	t	9	3
Vanduzen Albert,	Darrell	t	8	9
Vanduzen Charles	Oungah	f	9	3
Vanduzen Charles	Tupper'e	f	8	24
Vanduzen Clark,	Darrell	f	8	10
Vanduzen Henry,	Turnerv'e	f	9	14
Vanduzen W H,	Dresden	f	10	17
Velge Montague	Wallaceb'g	t	2	21
Vincent John	Chatham	f	8	6
Vincent John,	Tupperville	f	13	8
Waddell John	Chatham	f	52	A
Wade Chas,	Wallaceburg	f	16	6
Wade Richard	"	f	15	6
Walker Frank,	Chatham	f	2	7
Walker John	Tupperville	t	2	21
Wallace Arthur,	Dresden	f	9	15
Wallace John	"	f	12	12
Wallace Joseph	Louisville	f	3	
Wallace Maurice	"	f	18	L
Wallace Samuel,	Dresden	f	11	12
Ward Henry	Chatham	t	2	3
Ward Jerry	"	t	5	3
Ward J O B	Dresden	f	10	19
Warnock Robert,	Chatham	t	2	6
Waterhouse Joseph	"	f	1	3
Waters Thomas	Dresden	f	12	15
Watson Chester	"	f	11	18
Watson C P	"	f	11	18
WatsonEliza'h,	Wallaceburg	f	15	
Watson John	Dresden	f	11	18
Watson John,	Wallaceburg	f	15	
Watson Wm	"	f	1	17

KARN PIANOS RECEIVED THE GOLD MEDAL JAMACIA EXHIBITION, 1891

FERRY'S SEEDS are Known Everywhere, Sold Everywhere, Grown Everywhere.

	POST OFFICE		CON.	LOT
Waugh James	Chatham	f	2	7
Way, Samuel	Eberts	f	6	15
Weaver Benjamin,	Chatham	t	6	2
Weaver Henry	"	t	3	8
Weaver Joseph	"	f	4	4
Weaver Wm	"	f	4	5
Webber Ann	"	f	15	
Webber James,	Wallaceburg	t	2	22
Wees Adolphus,	Louisville	f	3	15
Wees Dorman	"	f	1	14
Wees Wm,	Kent Bridge	t	2	21
Wells Allcott	Dresden	f	12	13
Wells Wm	Kent Bridge	f	4	20
Welsh James,	Whitebread S	t	4	3
Wemp Norman,	Baldoon	f	11	5
Weston Henry,	Dresden	f	8	17
Whightman John,	Eberts	f	6	15
White Herb,	Chatham	t	35	B
White Mrs	"	t	35	B
White Wm	"	t	35	B
Whitebread Wm,	Wallaceb'g	f	4	11
Whitmarsh Levi	"	f	15	8
Whittaker John,	Winona	f	4	A
Wickens And,	Tupperville	f	1	28
Wickens Elizabeth	"	f	1	26
Wicks Elijah,	Chatham	f	5	7
Wicks Thomas	"	t	7	7
Wilber George	Keith	f	4	28
Wilcox John	Watford	f	1	27
Wilcox Wm	Appledore	t	5	17
Wilkinson Chas,	Tupperv'le	f	14	9
Williams Joseph	Detroit	f	10	18
Williams J A,	Kent Bridge	f	5	24
Williamson D A,	Chatham	f	1	7
Williamson G O	"	f	1	7
Williston Alex,	Wallaceburg	f	2	5
Williston C E,	Louisville	f	1	15
Williston Elijah	"	f	1	17
Williston L W	"	f	1	15
Williston Nathaniel	"	f	1	16
Williston Roland	"	f	1	
Williston Silas	"	f	1	16
Williston Zoroaster,	Blenheim	f	1	16
Willmore J C	Chatham	f	8	2
Wilson Henry	Keith	f	4	23
Wilson John	Chatham	f	8	8
Wilson Robert,	Tupperville	f	14	8
Windover D N	Dresden	f	11	19
Windover W H	"	f	11	19
Winger Edward,	Kent Bdge	f	19	23
Winger Jacob	"	f	19	
Winter Francis	Keith	f	2	23
Winter Graham	"	t	2	23
Winter Henry,	Louisville	f	3	
Winter John	"	f	7	
Winter Raymond,	Chathamf		1	B
Wise David,	Thorncliffe	f	6	24
Wood Richard,	Dresden	f	11	14
Wood T R,	Wallaceburg	f	1	14
Wood Wm,	Dresden	f	11	14
Woods Joseph,	Eberts	t	6	15
Wooliver Philip,	Wallaceb'g	f	2	19
Worth Edward,	Kent Bridge	t	2	24
Wright John,	Oldfield	f	13	5
Wright Thomas,	Chatham	t	6	4
Yott Joseph	"	f	3	4
Yott Maria	"	f	6	6
Yott Peter	"	t	6	7
Young A B,	Whitebread Sta	f	4	2
Young A W,	Tupperville	f	13	11
Young Colin,	Chatham	t		1
Young W R,	Tupperville	f	13	11

DOVER TOWNSHIP.

The address given after each name is the post office address.

ABBREVIATIONS—f. Freeholder; t. Tenant; e. Boundary Dover East; w. Boundary Dover West; bf. Baldoon Farm; pcb. Plain Court Block.

	POST OFFICE		CON.	LOT
Adams Edward,	Dover Ctre	f	11	18
Adams J Q	"	f	8	19
Agar J S	"	t	11	20
Aikens A P,	Mitchells Bay	f	12	11
Alexander Abrah jr,	Big Point	f	11	8
Alexander Jos,	Mitchells Bay	f	13	12
Alexander Peter,	Big Point	t	8	15
Alexander Peter	Mitchells Bay	t	13	11
Anderton Robert,	Chatham	f	E	4
Anderton Thomas	"	f	E	4
Andrieux P,	Dover South	t	3	12
Angus Jane,	Oungah	f	W	20
Angus Maggie	"	f	W	20
Antava Neboir,	Chatham	f	F	1

BUY ONLY THE RELIABLE AND POPULAR KARN PIANO & ORGAN

WRITE FOR A CATALOGUE. Address, D. M. FERRY & CO., WINDSOR, ONT.

KARN PIANOS AND ORGANS ARE WARRANTED FOR SEVEN YEARS

	POST OFFICE		CON.	LOT
Antaya Peter,	Dolsen	f	F	3
Armstrong James,	Oungah	t	W	18
Asher Elizabeth,	Chatham	f	10	17
Asher Thomas,	DoverCentre	f	10	18
Asher Wm	"	f	10	18
Askin Alexander sr,	Oungah	f	E	21
Atkinson G K,	Chatham	f	6	8
Ayers Wm sr,	Wallaceburg	f	bf	33
Babbitt Caroline	"	f	18	5
Baby Wm,	Chatham	f	F	6
Bachand J Mrs,	Big Point	f	8	11
Bagnell Samuel,	Chatham	f	F	1
Bagnell Thomas	"	t	F	
Baley Henry	"	t	F	9
Ballard Elizabeth	"	f	F	2
Banks Matthew	"	f	W	11
Barfoot Samuel	"	f	ws	50
Barnier Anthony,	DoverSth	f	4	3
Barnier Charles	"	f	4	3
Barnier C E	"	f	4	3
Barnier Randolph	"	f	4	4
Batchelor John,	Chatham	f	2	22
Batchelor J E	"	f	2	22
Beattie R H	"	f	W	4
Beaubien Joseph,	DoverCte	t	7	19
Beaudin Pierre,	Big Point	t	8	14
Bechard Alexis,	Dover Sth	f	3	13
Bechard Calixte jr	"	f	3	12
Bechard Cryzan	"	f	3	18
Bechard C Mrs	"	f	3	18
Bechard David	"	t	4	18
Bechard Fedime	"	f	4	5
Bechard Henry	"	f	3	19
Bechard Izaie	"	f	3	15
Bechard Joseph	"	f	3	18
Bechard Julian jr	"	t	4	16
Bechard Julian sr	"	f	4	15
Bechard Julie	"	f	4	13
Bechard J B	"	f	3	12
Bechard Marcel	"	f	5	16
Bechard Medard	"	f	4	15
Bechard Moses	"	f	6	14
Bechard Moses sr	"	f	6	13
Bechard M Mrs	"	f	2	14
Bechard Narcisse	"	f	4	18
Bechard Theodore	"	f	3	18
Bechard Thomas	"	t	5	18
Bechard Zepherin	"	t	6	15
Belanger Elie	"	f	3	14
Belanger Jacob	"	f	6	12
Belanger Leandre	"	f	3	14
Belanger Theophile	"	t	5	14
Belisle David	"	f	4	13
Belisle Leon jr	DoverSouth	t	3	10
Bell Archibald,	Chatham	f	6	6
Bell Cephas,	Big Point	t	6	11
Bell Philias	"	f	6	9
Bennie James,	Oungah	f	W	20
Benoit Alexander	Big Point	t	8	12
Benoit Anthony	"	f	8	12
Benoit Crizologue	DoverSth	f	3	12
Benoit Henry	"	f	3	12
Birkby Andrew,	Chatham	f	F	19
Birkby George	"	t	F	19
Bishop Elizabeth,	Baldoon	f	11	19
Bishop G C	"	f	11	19
Bishop Henry,	Chatham	f	6	15
Bishop John	"	t	6	15
Bishop J A	Baldoon	f	12	20
Bishop Wm	"	f	12	8
Blair J B jr,	Dover South	f	3	13
Blair J B sr	"	t	5	15
Blair Philip	"	f	3	12
Boswell John,	Oldfield	f	W	39
Boswell Wade	"	t	E	38
Bourassa Levi	Dover South	f	pcb	2
Bourassa Moses	"	f	4	8
Bourassa Philibaire	"	f	3	
Bourassa Theodore	Chatham	t	pcb	2
Bourdeau Francis	DoverSth	f	3	12
Bourdeau Frank	"	t	3	13
Bourdeau George	"	t	3	13
Bourdeau John sr	"	f	4	19
Bourdeau Thomas sr	"	f	2	15
Bourgeois Louis,	Big Point	t	8	4
Bourgeois Narcisse	"	f	10	11
Bourgeois Nelson sr	"	f	9	11
Boushey Noah	"	f	11	8
Boyer Nelson,	Dover South	t	5	13
Boyer Wm	"	f	5	13
Boyle John,	Chatham	f	7	17
Boyle Mary A	"	f	7	19
Boyle Matthew	"	f	7	17
Boyle Thomas	"	f	7	17
Bragg Albert,	Dover South	t	3	13
Braithwaite John,	Chatham	f	2	20
Branton J Mrs	"	f	ws	154
Branton Walter	"	f	ws	154
Bray James,	Big Point	f	7	12
Bray Joseph	"	f	8	11
Bray Wm	"	f	8	11
Broadbent Ab,	MitchellsBay	t	11	13
Brooke J E,	Chatham	f	7	20
Brooks Wm	Dover Centre	f	11	17
Brown Alexander	Oldfield	t	E	40
Brown Andrew,	Chatham	t	7	14

FERRY'S SEEDS are Known Everywhere, Sold Everywhere, Grown Everywhere.

	POST OFFICE		CON.	LOT
Brown John	Chatham	t	E	15
Brown J C,	Big Point	f	10	13
Brown J C,	Dover Centre	f	E	28
Brown J G,	Oungah	f	9	24
Brown Wm,	Oldfield	t	E	40
Bruin Napoleon jr,	Big Point	f	11	12
Bruin Napoleon sr	"	f	10	11
Buck C R,	Mitchells Bay	f	14	14
Bucke G W	"	f	12	11
Burke David	"	f	12	14
Burke Richard	"	f	12	14
Burns Elijah,	Oungah	f	W	23
Busha John,	Wallaceburg	f	W	41
Cadotte Augustus,	Big Point	t	9	12
Cadotte Edward	"	t	9	12
Cadotte Joseph sr,	Dover Sth	f	6	13
Cadotte Peter,	Chatham	f	3	20
Campbell John	"	f	W	7
Campbell John,	Mitchells Byt		13	17
Campbell Margaret	"	f	12	14
Campbell Thomas,	Chatham	f	W	7
Campbell Toussaint	"	f	4	15
Campbell Wm,	Mitchells Bay	f	11	13
Cantlay James,	Dover Centre	t	9	16
Carolan J D,	Wallaceburg	f	bf	62
Caron Edward,	Dover South	f	4	18
Caron Joseph	"	f	4	17
Caron Mederic	"	f	4	14
Caron Moses	"	f	4	12
Caron Napoleon	"	f	4	13
Caron Theodore	"	t	6	11
Carron Benjamin	"	f	4	4
Carron Gregory jr	"	t	4	2
Carron Gregory sr	"	f	4	2
Carron Maxim jr,	Mitchells Byt		13	15
Carron Maxim sr	"	t	13	15
Cartier Louis,	Big Point	f	10	10
Cartier Vanance	"	f	7	5
Cartwright John,	Baldoon	f	12	16
Cashette Jos,	Dover South	f	F	6
Cassidy John,	Chatham	fws		195
Chadwick Maria,	"	f	ws	97
Chalmers Mary,	Baldoon	f	11	16
Chapple Wm	"	t	12	18
Charbonneau Adol,	Dover S	f	3	15
Charbonneau Alex	"	f	3	15
Charbonneau Andrew	"	f	3	15
Charbonneau Edward	"	fpcb		4
Charbonneau Louis,	Chatham	f	5	16
Charron Andrew,	Big Point	t	10	9
Charron Cyrille,	Chatham	t	F	19
Charron David,	Big Point	f	8	4
Charron Francis	"	f	7	7
Charron Henry,	Dover Sth	f	5	6
Charron Joseph	"	f	5	6
Charron J B,	Big Point	f	7	6
Charron Leon,	Dover South	fpcb		7
Charron Peter,	Big Point	t	8	4
Charron Theodore	"	t	8	11
Charron Wm	"	t	7	4
Chartrand James,	Dover Sth	t	5	12
Chartrand Wm	"	f	5	11
Cheff Alphy	"	f	3	13
Cheff Edmond,	Big Point	f	8	10
Cheff Hubert	"	t	7	9
Cheff Joseph	"	f	9	10
Cheff Zephir	"	t	9	10
Chute Sidney	Chatham	t	W	1
Civalier Clide	"	t	F	9
Clachett Charles,	Dover Ctre	t	9	13
Clark David	Baldoon	f	14	20
Clarkson A M	Chatham	f	5	5
Clements J H	"	f	F	13
Clements W H	"	f	F	13
Cloutier Victor,	Dover South	f	3	13
Cockran Wm	Chatham	fws		187
Collop Caroline,	Dover Ctre	f	10	17
Collop Edward	"	f	11	17
Collop J E	Mitchells Bay	f	11	13
Collop J J	Dover Centre	f	10	17
Collop T J	Mitchells Bay	f	11	13
Commeau Francis,	Big Point	f	9	13
Commeau Louis	"	t	8	19
Conture Alphonse,	Dover S	t	F	7
Conture Cephrone	"	f	5	6
Conture Jerime	"	f	5	10
Conture J B	"	f	5	7
Cook George,	Chatham	f	F	12
Cook P J	Baldoon	t	12	19
Cook Wm,	Chatham	t	F	12
Cooper John	Oldfield	f	15	24
Corboy Thomas,	Oungah	t	W	18
Cosgrave Isaac,	Chatham	f	F	23
Couzens Wm	"	t	6	12
Coveny Daniel,	Baldoon	f	13	20
Coveny John	"	f	13	20
Coveny Richard	"	f	14	20
Crawford Dougald	"	f	14	18
Crawford George	"	f	14	18
Crawford John	"	f	14	15
Crawford Peter	"	f	15	16
Crombie Robert	"	t	13	19
Crow D W	Chatham	f	F	9
Crower John,	Big Point	f	7	3
Crower Joseph	"	f	8	6
Cumming Alexander	Oungah	f	W	22

COLD MEDAL KARN PIANOS AND ORGANS, SUPERIOR TO ALL OTHERS

WRITE FOR A CATALOGUE. Address, D. M. FERRY & CO., WINDSOR, ONT.

KARN PIANOS RECEIVED THE GOLD MEDAL, JAMAICA EXHIBITION, 189

	POST OFFICE	CON.	LOT
Cumming Hugh	Oungah	f	7 24
Dangneiu Francis	Chatham	f	W 3
Dangneiu James	"	f	E 7
Dangneiu John	"	f	E 7
Dangneiu Wm	"	t	5 24
DanielAnthony,	DoverSouth	f	pcb 6
Daniel Cyrille	"	f	4 5
Daniel Joseph	"	f	4 9
Daniel Narcisse	"	f	4 10
Daniel Peter	"	f	4 17
David Charles	"	f	F 7
David John	"	f	F 7
Davis Hiram	Chatham	f	6 20
Decoursey Patrick	"	f	F 23
Demarrais Pierre	Dover Sth	t	4 15
Demers J B Mrs	"	f	5 11
Demers Napoleon,	BigPoint	f	11 11
Demers Philip	"	f	11 11
Dequindre Wm jr,	Chatham	f	F 4
Dequindre Wm sr	"	f	F 4
Derocher Joseph,	Dover Sth	f	3 13
DickinsonJohn	DoverCentre	f	10 16
Dickinson Thomas	Chatham	f	8 16
Dillon James	"	f	F 5
Dollin Thomas	"	f	E 10
Dolsen Alexander	"	f	8 4
Dolsen Charles,	Dolsen	t	F 5
Dolsen J W,	Dover South	t	3 13
DonovanJeremiah,	Chatham	f	8 19
Doolittle Alex,	Big Point	t	9 11
Doolittle James,	Chatham	t	5 19
Doolittle T L	"	f	5 18
Doolittle T Mrs	"	f	5 18
Doolittle Wm	"	f	5 19
Doyle John sr	MitchellsBay	f	12 16
Doyle Lawrence,	Baldoon	f	W 31
Dubois Wm,	Dover South	t	5 12
Dubuque Francis,	Big Point	f	7 9
Dubuque Julius	"	f	7 9
Dubuque Paul	"	t	8 8
Ducedre Alexander	"	f	10 6
DucedreAnthonysr	DoverSh	f	5 10
Ducedre Charles,	Big Point	t	10 9
Ducedre Julius	"	f	10 9
Dumas Francis,	Chatham	f	F 19
Dumas Joseph,	Big Point	t	9 5
DunlopBenjamin	MitchellsB	f	12 12
Dunlop Charles	"	f	12 13
Dunlop James	"	f	15 18
DunlopJohn sr,	DovreCentre	f	W 25
Dunlop Robt,	Mitchells Bay	f	13 11
Dunlop Thomas,	Baldoon	f	11 15
Duphette Vital sr,	DoverSth	f	4 2
Duphette Wm,	Dover South	f	F 1
Dyer J W,	Chatham	f	9 24
Dymond James,	Oungah	t	8 24
Edmondson Wm,	Chatham	t	F 19
Ellis John,	Dover Centre	t	7 20
Emery Anthony,	Big Point	f	10 6
Emery Belaney,	Chatham	f	2 15
Emery Cephore,	Big Point	f	9 7
Emery Cyrille	"	f	8 7
Emery C A	"	f	10 7
Emery Francis sr	"	f	8 7
Emery F A	"	f	10 8
Emery F L	"	f	9 8
Emery Gilbert	"	t	10 12
Emery J A	"	t	9 5
Emery J C	"	f	9 11
Emery J F,	Dover South	t	3 13
Emery J L,	Big Point	f	9 8
Emery Nelson,	Chatham	f	7 16
Emery Noah,	Big Point	t	9 12
Emery R,	Dover South	f	5 14
Emery R F,	Big Point	f	10 7
Everett D H,	Chatham	f	6 24
Everly Nelson	"	f	F 23
FalconEphraim,	DoverSouth	f	2 14
Feaubert Anthony,	Chathamf		4 20
Feaubert David	"	t	4 20
Feaubert Peter,	DoverSouth	f	3 17
Feaubert Theophile	"	f	3 17
Feaubert Wm	"	f	4 20
Fewster Albert,	Dover Ctre	t	9 19
Fewster Henry,	Oungah	t	9 24
FewsterRobert,	DoverCentre	t	9 19
Files Charles,	Mitchells Bay	t	13 18
Files Edward	"	t	13 18
Files Frank	"	f	14 16
Files Thomas	"	f	14 16
Files Wm	"	t	13 18
Finister J Mrs	"	f	14 17
Fleming J W,	Chatham	f	5 20
Fleming R G	"	f	4 19
Fletcher Chas,	MitchellsBay	f	13 15
Flynn James	"	f	13 11
Flynn Wm	"	t	13 11
Foster James,	Chatham	t	2 19
Foster Joseph,	Big Point	f	10 13
Foster Walter,	Chatham	f	2 19
Fox James,	Baldoon	t	W 29
Foy Charles,	Chatham	f	7 14
Foy George	"	f	7 14
Foy Joseph	"	f	7 14
Foy Wm	"	f	7 13
Frier David,	Baldoon	f	12 20

FERRY'S SEEDS are Known Everywhere, Sold Everywhere, Grown Everywhere.

	POST OFFICE		CON.	LOT
Frier Philander, Dover Centre		t	11	16
Gagne Donne, Dover South		f	pcb	2
Gagne Simon	"	t	3	12
Gagnon Peter	"	t	pcb	8
Gallagher Bernard, Chatham		f	5	24
Gamble James, Dover South		f	5	14
Gardiner R J, Chatham		f	5	3
Garnier Charles, Baldoon		f	12	20
Gautier Edward, Dover South		f	4	11
Gervais Stainslaus	"	f	4	2
Gibb James, Chatham		f	4	19
Gill W C L, London		f	5	3
Gillespie Arch, Dover South		f	10	17
Gillet Henry, Oungah		f	8	24
Gilles Thomas, Chatham		fws	144	
Gilmore Robert	"	f	5	2
Gilmore Thomas	"	f	6	19
Gilray John, Big Point		t	7	7
Giroux Joseph, Mitchells Bay		t	10	13
Giroux J Mrs, Big Point		f	8	12
Giroux Peter	"	f	9	12
Glass D, Chatham		f	8	1
Glassford Angus	"	f	6	18
Glover J S, Mitchells Bay		f	10	14
Glover R A	"	f	10	14
Glover Samuel	"	f	10	14
Glover W S	"	f	9	13
Gordon Alex sr, Baldoon		f	14	19
Gordon George, Chatham		f	F	3
Gordon Wm	"	f	F	4
Gore Emile, Dover South		t	3	13
Goudreau Adolphus	"	f	3	13
Goudreau F A	"	t	3	12
Goudreau F J	"	f	5	12
Goudreau Joseph	"	f	3	13
Goudreau Margureite	"	f	3	12
Gour John	"	f	4	14
Gour J E	"	f	3	15
Gour J P	"	f	3	15
Grant Alexander, Chatham		f	7	24
Grant James	"	f	E	3
Grant John	"	t	E	6
Grant Peter	"	f	7	24
Grant Wm sr	"	f	E	6
Gray James	"	f	F	19
Gray Robert	"	f	W	10
Green Harry	"	f	F	23
Green Mrs	"	f	3	20
Griffith Edward	"	f	5	24
Grifford Darius, Big Point		f	9	7
Grifford Henry	"	f	9	7
Hadley Charles, Chatham		f	14	13
Hall John	"	f	W	1
Handsor James, Oldfield		t	E	38
Handsor Perry	"	f	E	39
Handsor Sarah, Baldoon		f	14	19
Handsor Wm, Oldfield		f	16	24
Harborn John, Chatham		f	W	14
Hardy Alexander, Baldoon		f	12	19
Harper Calvert, Oldfield		f	14	24
Harper Jane	"	f	14	24
Harper Thomas	"	f	14	24
Harris Henry, Dover Centre		f	8	18
Harris John	"	f	8	18
Harris R A, Wallaceburg		t	W	42
Harris Thomas, Chatham		f	F	23
Harris Walter, Dover Centre		f	18	18
Hart Charles, Chatham		f	3	20
Heath Charles Mitchells Bay		f	13	12
Heath Isaac	"	f	12	13
Hebert Demas jr, Big Point		f	9	11
Hebert Isidore, Dover South		f	3	12
Henderson Don, Dover Centre		f	11	20
Henderson John	"	f	9	18
Hendricks FD Mrs, Chatham		f	W	13
Highgate Aaron Dover Centre		f	E	25
Highgate J H jr	"	f	W	26
Highgate J H sr	"	f	E	25
Hill George, Wallaceburg		f	bf	61
Hind Arphaxed, Chatham		f	7	15
Hind Elem	"	f	7	19
Hind Lud	"	f	7	18
Hind Matthew	"	f	7	18
Hind Shem	"	f	7	18
Hodge Mary	"	f	ws	35
Hodgins Sam, Wallaceburg		f	E	43
Holmes T K, Chatham		f	F	23
Hool Cephore, Dover South		t	5	12
Hool Cyrille, Big Point		f	7	5
Hool D Mrs	"	f	9	7
Hool Joseph	"	f	9	6
Hool J B	"	f	9	5
Hool J Mrs, Chatham		t	ws	4
Hool Peter sr, Big Point		f	9	6
Houston Michael, Chatham		f	12	10
Houston Richard	"	t	F	2
Huff Frank, Mitchells Bay		f	12	11
Huff Louis	"	t	12	11
Huff Sylvester, Oldfield		f	13	24
Hunter John, Baldoon		t	15	20
Huxley Roger, Chatham		f	6	18
Hyatt John, Mitchells Bay		f	15	15
Hyatt Joseph, Baldoon		f	11	19
Jack George, Chatham		f	6	18
Jack James	"	f	E	9
Jack Thomas	"	f	6	18

GOLD MEDAL KARN PIANOS AND ORGANS, SUPERIOR TO ALL OTHERS

WRITE FOR A CATALOGUE. Address; D. M. FERRY & CO., WINDSOR, ONT.

KARN PIANOS RECEIVED THE COLD MEDAL JAMACIA EXHIBITION, 1891

	POST OFFICE		CON.	LOT
Jack Wm	Chatham	f	E	7
Jackson Chas, Dover Centre		f	10	19
Jackson George	"	t	10	15
Jackson James	"	f	10	19
Jackson John	"	t	9	19
Jackson J H	"	f	10	19
Jackson Robert	"	f	10	19
Jackson Wm	"	f	11	19
James Joseph, Mitchells Bay		t	15	11
Johnston John, Chatham		f	F	1
Johnston Robert	"	f	F	1
Jubenville Joseph, Dover Stht			5	10
Jubinville J Mrs jr, Dolsen		f	F	2
Jubinville J Mrs sr	"	f	F	1
Jubinville Robert, Chatham		f	4	1
Jubinville Rud, Dover Southt			5	10
Jubinville Wm, Chatham		f	F	4
Keller Aug, Mitchells Bay		f	13	11
Kennedy Alex, Dover Ctre		f	9	18
Kennedy Geo, Wallaceburg		f	13	18
Kerr Daniel	Chatham	f	F	23
Kier James	"	f	F	12
Kime George	Big Point	f	10	15
King Alexander, Dover Sth		f	3	16
King Bridget	"	f	3	19
King Charles	"	f	5	16
King David	"	f	3	14
King George,	Chatham	f	F	4
King Joseph, Dover South		f	5	20
King J A	Chatham	f	3	19
King J A	Dover South	f	3	18
King J D	"	f	3	14
King Lucien	"	f	5	5
King T A	"	f	3	17
King Wm	Chatham	f	F	3
Kinna David	Oldfield	f	W	34
Kinna John	"	f	W	33
Kipp Hiram	Chatham	t	ws	26
Knight Wm, Wallaceburg		f	bf	1
Krieger Jacob, Chatham		t	W	9
Labadie Anth sr, Big Point		f	9	8
Labadie Clovice	"	f	10	11
Labadie Francis	"	t	7	9
Labadie John	"	t	8	13
Labadie Oliver, Chatham		f	2	24
Labadie Peter sr, Dover Stht			5	10
Laberge Etienne	"	t	3	14
Labute Isidore,	Dolsen	t	F	3
Lafleur Daniel	Chatham	f	W	2
Lafleur Wm	"	f	W	3
Lamb Wm, Dover Centre		f	8	18
Lamoureux Alfred, Dover S		f	3	11
Lanctot L A	"	t	8	16

	POST OFFICE		CON.	LOT
Laplante J B, Dover South		f	4	15
Laplante Peter	"	fpcb		3
Laprise Albert	"	f	6	15
Laprise Andrew	"	f	5	12
Laprise Andrew sr	"	f	5	15
Laprise Edward	"	f	6	14
Laprise John	"	f	6	15
Lareault C Mrs	"	f	3	12
Larsh Joseph	"	t	3	13
Lauzon Theodore	"	f	2	15
Leahy Hugh	Oldfield	f	W	35
Leak J B	Chatham	f	2	22
Lee John sr, Wallaceburg		f	bf	2
Leguille Julius, Big Point		f	10	8
Leguille J B Mrs, Chatham		f	10	8
Letorneau Edmund, Big Pt		f	10	10
Letourneau Fran, Mitchells		Bf	10	13
Levasseur H, Chatham		f	3	13
Lewis Charles	"	f	E	
Lewis F L, Mitchells Bay		t	14	17
Lewis George, Chatham		f	W	1
Lewis Joseph, Mitchells Bay		f	14	17
Lewis Sarah	Chatham	f	E	1
Lightheart Abraham	"	t	7	19
Loney W H	"	t	F	16
Long David	"	f	7	24
Loyst Philip, Mitchells Bay		f	14	14
Lozon Alex, Wallaceburg		t	bf	4
Lozon Isidore, Dover South		t	2	17
Lozon Jacques, Big Point		t	9	9
Lozon James	"	f	10	7
Lozon James	"	t	10	8
Lozon John jr	"	f	10	6
Lozon Joseph	"	t	7	7
Lozon J J	"	t	7	16
Lozon Paul	"	f	9	8
Lozon Richard	"	t	10	14
Lucier Alexander	"	f	8	11
Lucier Bazile	"	f	7	11
Lucier Eusebe	"	f	9	14
Lucier Louis	"	f	8	10
Lucier Paul	"	f	8	9
Lucier Paulite	"	f	8	14
McCabe Wm, Toronto		f	bf	2
McDonald Alex, Chatham		f	9	12
McDonald Dun, Mitchells B		t	13	11
McDonald D A	"	f	14	14
McDonald Hugh	"	t	13	11
McDonald John sr, Oungah		f	11	24
McDonald Wm, Mitchells B		f	12	10
McFarlane Alex, Chatham		f	2	19
McFarlane James	"	f	6	17
McFaul Wm, Baldoon		t	13	18

FERRY'S SEEDS are Known Everywhere, Sold Everywhere, Grown Everywhere.

POST OFFICE		CON.	LOT
McGann B, Wallaceburg	f	bf	4
McGarvin George, Chatham	f	F	10
McGarvin James	"	f	F	17
McGarvin Patrick	"	f	F	17
McGarvin Peter	"	t	F	10
McGarvin Robert	"	t	F	10
McGill Roger	"	f	9	11
McGolrick James	"	f	8	1
McGrail Margaret, Oldfield	f	W	34
McGrail Wm	"	f	E	32
McGregor Malcolm, DoverS	t	7	11
McHaney James, MitchellsB	t	13	11
McHenry Charles, Chathamf		6	4
McKay Alex, Wallaceburg	f	bf	3
McKay A C, Chatham	f	5	2
McKay John, Wallaceburg	f	bf	3
McKay J S, Chatham	f	7	7
McKay Milton, Big Point	f	7	7
McKellar Neil, Chatham	f	5	24
McKenzie Dun, Mitchells B	f	13	13
McKenzie John	"	f	12	12
McKenzie Murdock, Oungah	f	W	17
McKenzie Roderick	"	f	W	17
McKeough George, Chathamf		14	13
McKeown Nelson	"	t	E	5
McKerral John	"	f	5	3
McKinlay John	"	f	F	14
McKnight Robert, Dover C	f	W	23
McLaren John, MitchellsBayf		12	12
McLatchie Andrew, Chathamt		F	4
McLean Donald	"	f	3	20
McLean Duncan, Wallaceb'gt		bf	4
McLean John, St Thomas		fpcb	11
McLennan John, Big Point	f	9	13
McLintock J W, Oungah	f	W	25
McMath W C, Wallaceb'g	t	bf	4
McNarnie Simon, Oldfield	f	E	34
McQueen Tim'y jr, Chathamt		F	3
McQueen Timothy sr	"	f	ws	9
McTavish Hugh	"	f	F	23
Macoun Margaret	"	f	W	3
Mahood Samuel, Wallaceb'g	f	bf	4
MalcolmsonFrank, Chatham	f	5	1
Malette Lucein, Big Point	f	8	11
Malette Zephir	"	f	8	11
Marchand Narcisse, DoverSt		5	10
Marden John, Oldfield	f	E	41
Marshall James, Chatham	f	5	24
Martin David, Big Point	t	9	9
Martin David, Oldfield	t	W	38
Martin Eugene, Big Point	t	8	15
Martin Francis	"	t	10	18
Martin Joseph, MitchellsBayf		13	11
Martin Levi, Dover South	f	7	12
Martin Moses, Big Point	f	9	9
Martin M Mrs	"	f	9	10
Martin Paul jr, DoverSouth	f	4	7
Martin Paul sr	"	f	4	9
Martin S J, Chatham	f	F	12
Martin Wm	"	t	2	24
Martin Wm, Big Point	t	9	9
Mason James, Dover Centre	f	E	27
Masse Alphonse Big Point	f	7	10
Massey John, Chatham	f	5	1
Masterson Edward, Oungah	f	8	24
Matt Francis, Big Point	f	11	8
Mayhew Angus, Wallaceb'g	f	E	24
Merriam Salem, Chatham	f	5	16
Merritt Herman	"	t	F	8
Merritt Thomas	"	t	F	8
Metevier Edward, DoverSth	f	7	9
Metevier Theo, Big Point	t	6	10
Mills Charles, Mitchells Bay	t	14	17
Mills George	"	t	14	14
Milner James, Chatham	f	F	19
Montgomery Harriett	"	f	W	1
MontgomeryJosjr, DoverSth	f	10	24
Montgomery Jos sr, Oungah	f	E	19
Montgomery J C	"	f	10	24
Montgomery Over, Chatham	t	E	2
Montgomery Samuel	"	f	E	20
Montgomery W J, Oungah	f	7	24
Moore Andrew, DoverSouth	f	3	13
Moore Charles, Chatham	f	5	10
Morly W M	"	f	5	3
Moss Arthur, Dover South	f	4	13
Mount John, Chatham	f	E	3
Murphy James, MitchellsB	f	13	12
Murray Wm, Dover Centre	f	9	17
Myers Ambroise Big Point	t	10	10
Myers Charles MitchellsBay	f	11	12
Myers David, Big Point	t	7	8
Myers Frank, MitchellsBay	t	11	11
Myers George, Big Point	f	8	6
Myers Joseph	"	f	7	3
Myers Peter, Baldoon	t	11	19
Myers Registre, Mitchells B	t	11	11
Myers Theodore, Big Point	t	9	10
Nelson T H, Chatham	f	5	3
Newkirk Samuel	"	f	F	9
Newkirk Wm	"	f	F	9
Newsham Thomas	"	t	W	2
Nichols T H	"	f	ws	93
Nichol Wm Baldoon	t	12	17
Nillis W S, Chatham	f	ws	38
NormandinAnselMitchellsB	f	13	12

BUY ONLY THE RELIABLE AND POPULAR KARN PIANO & ORGAN

WRITE FOR A CATALOGUE. Address, D. M. FERRY & CO., WINDSOR, ONT.

KARN PIANOS AND ORGANS ARE WARRANTED FOR SEVEN YEARS

	POST OFFICE		CON.	LOT
Normandin Paul,	Dover Sth	f	F	12
Northwood Charles,	Chatham	f	14	13
Northwood Wm,	Detroit	f	14	13
O'Mara James,	Oldfield	f	E	35
O'Mara John	"	f	W	32
O'Mara Michael	"	f	14	24
O'Mara Philip	"	f	W	32
O'Mara Wm,	Wallaceburg	f	W	41
O'Neil Michael,	Oungah	f	11	24
O'Neil Timothy	"	f	11	24
Oldershaw James	Chatham	f	F	23
Osler A E	Toronto	f	5	4
Ouellette Anthony	Dover Sth	f	4	4
Ouellette Anthony sr	"	f	3	11
Ouellette F R	"	f	4	4
Ouellette Louis	"	t	6	11
Owen Edwin,	Baldoon	f	12	17
Owen John	"	f	10	16
Owen Luman	"	f	11	17
Owen Oliver,	Mitchells Bay	f	14	13
Owen O H,	Baldoon	f	12	18
Owen R J	"	f	12	17
Owen Wade	"	f	11	17
Paps Theodore	"	t	F	4
Paquette Joseph,	Dover Sth	t	3	13
Parent C A,	Big Point	t	9	10
Parish James,	Baldoon	f	13	16
Parish John	"	f	13	17
Parish Wm	"	f	13	17
Parrott W A,	Chatham	t	F	18
Paterson James	"	t	F	23
Paterson J H B	"	t	F	23
Paul James	"	fws		178
Paulucci George	"	fws		183
Paxton Elizabeth	"	f	2	24
Paxton John	"	f	W	8
Paxton W J	"	f	2	24
Payne Ernest,	Dover South	t	7	6
Payne Wm	"	f	7	13
Peck John jr,	Chatham	t	F	4
Peel John	"	f	F	15
Pelotte Joseph jr,	Big Point	f	8	8
Pelotte Joseph sr	"	f	8	8
Pelotte Nelson	"	f	8	13
Pelotte Theophile	"	f	8	12
Peltier Adolphus,	Dover Sth	f	4	6
Peltier Alexander,	Dolsen	f	F	6
Peltier Andrew sr,	Dover Sth	fpcb		15
Peltier Charles	"	f	F	5
Peltier Eugene,	Chatham	f	6	10
Peltier Samuel,	Dover South	f	pcb	8
Peltier Theodore	"	f	4	6
Pelts James,	Chatham	t	E	3
Perrot Jules,	Dover South	f	3	13
Peterkin Alex,	Mitchells Bay	f	13	14
Peterkin James	"	t	13	14
Piggott John,	Chatham	f	F	4
Pinsonneault Alf.	Dover Sth	f	4	7
Pinsonneault Jacob	"	f	4	7
Pinsonneault Joseph jr	"	f	4	12
Pinsonneault Joseph sr	"	f	4	11
Pinsonneault Peter	"	f	4	12
Pleasance J A T,	Chatham	f	W	40
Points Charles	"	f	W	1
Points J L	"	f	E	9
Poissant Ensebe,	Dover South	f	5	11
Pollard Robert,	Chatham	f	F	22
Pollock James,	Oungah	t	9	24
Porter H C,	Dover Centre	f	W	26
Porter Prince	"	f	W	26
Prevost Joseph,	Dover Sth	t	4	19
Price Joseph,	Wallaceburg	f	bf	
Price Mary	"	f	bf	2
Primeau Cyrille,	Dover South	t	5	13
Primeau Daniel	"	t	6	9
Primeau Francis	"	f	3	13
Primeau Isidore	"	f	pcb	2
Primeau J B	"	f	3	11
Primeau Wm	"	t	6	10
Pringle H W,	Toronto	f	5	5
Pullin J C,	Chatham	t	F	16
Purser Cornelius	"	f	3	20
Purser Wm,	Mitchells Bay	f	13	11
Quinton Archibald	"	f	11	14
Quinton Wm	"	f	11	14
Radford Joseph,	Chatham	f	ws	96
Rankin Francis,	Big Point	f	9	19
Rankin James,	Dover Centre	f	10	20
Rankin Jas sr.	Mitchells Bay	f	13	13
Rankin Joseph,	Dover Centre	f	10	20
Rankin J M	"	f	11	20
Rankin Matthew	"	f	10	19
Rankin Robert	"	f	W	24
Rankin R J	"	f	11	20
Rankin T J,	Baldoon	f	11	18
Rankin W F,	Dover Centre	f	9	18
Ray Wm,	Mitchells Bay	f	12	11
Raymond C W	"	f	12	12
Raymond Geo,	Dover South	f	5	11
Reaume Adolphus,	Dover Cte	t	8	18
Reaume Anthony jr	Dolsen	f	F	3
Reaume Anthony sr	"	f	F	2
Reaume Fanny,	Chatham	f	ws	28
Reaume Francis,	Dolsen	t	F	4
Reaume Matilda,	Chatham	f	F	8
Reaume Richard,	Dover Sth	t	3	12

FERRY'S SEEDS are Known Everywhere, Sold Everywhere, Grown Everywhere.

POST OFFICE		CON.	LOT
Reaume Thomas, Dolsen	f	F	4
Reid James, Dover Centre	t	9	17
Remillard Josephat, DoverS	f	5	12
Reynolds Wm, DoverCentre	t	11	20
Rice Sarah, Chatham	f	F	23
RichardsonJas, DoverCentre	f	8	16
Richardson Robert "	f	8	16
Richey Ambroise, DoverSth	t	4	9
Richey Andrew, Big Point	f	9	7
RicheyAnthony DoverSouth	t	4	9
Richey Isaac "	t	6	14
Richey John "	t	4	9
Richey Joseph "	t	4	9
Richey Toussaint "	fpcb		7
Richmond James, Chatham	f	W	12
Richmond John "	f	E	9
Rikley James, MitchellsBay	t	14	15
Riley Benjamin, Chatham	t	F	18
Rispin W E "	f	6	7
Rivers Adolphus "	f	6	19
Robert Alexis jr, Dover Sth	f	3	19
Robert Alexis sr "	f	3	12
Roberts Wm, Dover Centre	t	10	17
Robinson Chris, Toronto	f	8	2
Robinson Mary, Chatham	f	ws	21
Roe Cornelius, Baldoon	f	12	19
Roe Frederick "	f	12	19
Roe T B "	t	W	30
Roe W B "	t	W	30
Rose Alfred, Dover South	t	4	10
Rose James, Dover Centre	t	10	20
Rose J B, Big Point	f	10	12
Rose J G, Oldfield	f	W	36
Rose T Mrs, Dover South	f	3	12
Rose Wm, Big Point	f	8	16
Ross Andrew, Chatham	f	E	11
Ross Donald "	f	W	18
Ruhnke Charles "	f	E	12
Ruhnke Nelson "	t	E	12
Ruhnke Wm, Oungah	f	E	16
Ryall A F, Chatham	f	ws	146
Ryall Frank "	f	11	10
Ryan Wm Mrs "	f	ws	4
Rylett Thomas "	f	6	19
StArmour Francis "	f	F	3
StPierreAnthony sr, DoverS	f	5	10
StPierre Benjamin "	f	5	10
StPierre Henry "	f	5	7
StPierre Joseph, Big Point	f	8	6
StPierre Noah, Dover South	fpcb		11
StPierre Wm "	f	5	10
Samson John, Toronto	f	5	5
Satchell Charles, Chatham	f	E	13
Scane E W, Mitchells Bay	f	14	13
Scott F G "	f	14	13
Scott Joseph "	t	13	12
Scott J H, Chatham	f	ws	32
Scott R W "	f	8	1
Scott Wm, Big Point	f	10	12
Scott W G, Mitchells Bay	f	13	11
Seney James, Dover Centre	f	W	24
Shanley Martin, Oldfield	t	W	40
Shanley Patrick "	t	W	40
Sharron Robt, Wallaceburg	t	bf	
Sheffield James, Baldoon	t	W	30
Siddle Isaac, Oungah	t	4	24
Simard Eugene, Big Point	f	8	7
Simard J B "	f	10	12
Simard Nazaire jr, DoverSth	t	5	17
Simard Nazaire sr "	t	5	17
Simmons Henry, Dover Ctre	t	E	24
Sly Samuel Chatham	t	7	15
Smiley Benj, Mitchells Bay	t	12	14
Smith Alfred Chatham	t	F	6
Smith George "	f	F	20
Smith Mary "	f	5	20
Smith Robert "	f	F	21
Smith Samuel "	f	6	20
Smith T J "	f	F	11
Smith W J "	f	F	11
Smyth T P Oungah	f	10	24
Snook Jesse Big Point	f	8	3
Snooks Charles, Oldfield	f	16	24
Sparks Jacob Chatham	f	ws	19
Stacey George "	f	6	12
Stacey Wm, Dover South	f	7	10
Steen John sr, MitchellsBay	f	11	14
Steen J G Baldoon	f	12	15
Steen J H Oungah	f	8	20
Steen R A "	f	8	20
Steen Wesley, MitchellsBay	f	12	15
Steen W H "	f	12	15
Stein J C "	f	11	15
Steinhoff J W, Wallaceburg	f	17	24
Stenton David Chatham	f	4	24
Stenton George "	f	4	24
Stenton Henry "	f	4	24
Stephens Alfred "	t	F	2
Stephens Calvin "	f	F	2
Stephenson Wm "	f	F	15
Stephenson Wm jr "	t	F	16
Sterling Alex, DoverSouth	f	4	16
Sterling F Mrs Chatham	f	F	5
Sterling Henry, DoverSouth	f	4	13
Sterling John Chatham	f	F	1
Sterling John, Dover South	t	F	5

BUY ONLY THE RELIABLE AND POPULAR KARN PIANO & ORGAN

WRITE FOR A CATALOGUE. Address, D. M. FERRY & CO., WINDSOR, ONT.

	POST OFFICE		CON.	LOT
Sterling Thomas, Chatham		f	F	5
Sterling Wm, Dover South		t	5	10
Stewart John, Mitchells Bay		f	13	19
Stewart Otis	Chatham	t	F	19
Stokes Robert,	Oungah	f	W	21
Stokes R W	"	f	E	22
Stokes Thos, Dover Centre		f	E	26
Stringer Wm	Chatham	f	F	14
Sturdevant Ira, Mitchells Bay		t	11	12
Sylvain Theophile, Big Point		f	9	7
Tanquay Octal, Dover South		f	3	13
Taylor G G	Chatham	f	5	3
Taylor J G	"	f	8	1
Taylor Thos, Mitchells Bay		f	12	11
Taylor Wm	"	f	13	12
Taylor W H	Chatham	f	14	13
Terry Charles	"	f	E	15
Terry C Mrs	"	f	3	24
Terry J H	"	f	3	24
Terry J M	"	f	3	24
Terry Marietta	"	f	3	24
Tetrault Levi,	Big Point	f	7	4
Thibodeau Amb'e, Dover Sth		f	3	13
Thibodeau A J	"	f	3	11
Thibodeau Cyrille	"	f	pcb	8
Thibodeau Henry	"	f	3	11
Thibodeau Joseph sr	"	f	3	13
Thibodeau J A	"	f	4	8
Thibodeau J H	"	f	5	13
Thibodeau J J	"	f	2	13
Thibodeau Wm, Chatham		t	F	5
Thomas George	"	f	5	17
Thompson J M	"	t	2	24
Thrasher W A	"	f	5	3
Tighe W H	"	f	5	3
Timbers Wm	"	f	7	17
Tinny Agnes	"	f	W	6
Tinny Wm	"	f	W	6
Toulouse Cyrill, Big Point		f	7	6
Toulouse Francis	"	t	9	9
Toulouse Joseph, Dover Sth		f	7	9
Toulouse Jos jr, Big Point		t	8	10
Toulouse Joseph sr	"	f	8	10
Toulouse Peter sr	"	f	9	9
Trahan Dolphus Dover South		t	3	15
Trahan Julius	'	f	pcb	9
Trott Albert, Chatham		f	F	23
Trotter Wm sr, Baldoon		f	13	20
Trudell Registre, Dover Sth		f	pcb	14
Turcotte Lena	"	f	5	10
Turcotte Lizzie, Chatham		f	ws	104
Turner Abraham	"	t	ws	98
Turner James	"	f	W	2
Turner Nathaniel, Dover Sth		t	7	11
Twell George, Chatham		f	E	1
Urquhart Edward	"	t	F	9
Urquhart John	"	t	6	24
Urquhart Kenneth	'	t	6	24
Urquhart Mary	"	f	6	24
Walker Jas, Dover Centre		f	10	18
Wallace Wm, Chatham		f	F	15
Warren Abraham, Dover Cte		t	11	20
Waugh James, Chatham		f	2	24
Wells W B	"	f	7	8
Welsh John	"	f	ws	31
Welsh Wm	"	f	ws	191
Wemp Archibald	"	f	E	30
Wemp George, Oungah		f	12	24
Wemp James	"	f	E	30
Wemp J M	"	f	9	24
Wemp Norman, Baldoon		f	12	24
Wemp Vandyke, Chatham		t	E	1
Wemp Wm, Oungah		f	E	30
West Maria, Chatham		f	E	14
Wilcox D A	"	f	F	13
Wilcox James	"	f	W	15
Wilcox John	"	f	W	15
Williams A S, Oungah		f	W	19
Williams R D	"	f	W	16
Wilmore Charles, Chatham		f	3	20
Wilmore Robert	"	f	2	20
Wilmore Wm	"	f	2	21
Wilson Alexander	"	f	ws	26
Wilson Robert	"	f	ws	132
Winter Solomon, Dover Cte		f	9	20
Winter W H	"	f	W	24
Winter W R	"	t	8	19
Wonnacott Jane, Chatham		f	3	20
Wright C W	"	t	7	16
Wright John	"	f	7	16
Yelland Wm	"	f	8	4
Yott Alexander Dover South		f	3	11
Yott Joseph	"	f	pcb	1
Yott Mrs,	Big Point	f	7	9

KARN PIANOS RECEIVED THE GOLD MEDAL JAMACIA EXHIBITION, 1891

FERRY'S SEEDS are Known Everywhere, Sold Everywhere, Grown Everywhere.

HARWICH TOWNSHIP.

The address given after each name is the post office address.

ABBREVIATIONS—f. Freeholder ; t. Tenant ; e. East Communication Road ; w. West Communication Road ; le. Lake Erie Survey ; rt. River Thames ; bf. Broken Front.

	POST OFFICE	CON.	LOT
Abbs B R,	Chatham	f rt3	1
Abbs W E	"	f rt3	1
Adams Hamilton	"	f rt6	19
Agar Wm	Fargo	f w2	24
Aikins Wm	"	tle10	14
Alexander WH,	Ridgetown	f tlr	6
Aldred Henry,	Rondeau	f	S
Allison Andrew jr,	Blenheim	f w1	7
Alilson Andrew sr	"	f w4	8
Allison Arthur	"	f w3	11
Allison James	"	f w4	7
Allison John	"	f w3	13
Allison Joseph	"	f w4	7
Anderson John,	Ridgetown	f tlr	21
Anderson Lorenzo,	Rondeau	f	S
Anger Mot,	Blenheim	f le2	15
Anger Peter,	Rondeau	f le1	14
Appleford George	Blenheim	f w1	16
Armstrong A	Rondeau	f le2	17
Arnold George,	Guilds	f le4	20
Arnold Henry,	Blenheim	t e2	6
Arnold John,	Guilds	f le2	18
Arnold J S	"	f le4	20
Arnold Lawrence,	Louisv'e	f rt2	
Arnold Melvin,	Kent Bridge	t rt1	23
Arnold Michael,	Blenheim	f w1	6
Arnold Samuel,	Louisville	f rt2	
Arnold Solomon	"	f rt2	16
Arnold S B,	Chatham	f w1	6
Arnold S S,	Blenheim	f w1	6
Arnold W S,	Chatham	f rt2	2
Ashby Samuel,	Rondeau	f le1	15
Atkins Charles,	Chatham	t e1	27
Atkins John	"	t e1	27
Atkinson Chris,	Harwich	t rt5	22
Attridge George,	Guilds	f le4	17
Austin George,	Rondeau	f	S
Austin Lester,	Chatham	tle12	14
Austin Mary,	Rondeau	f	S
Axford Benjamin,	Chatham	t rt2	14
Baird David,	Blenheim	f le8	18
Baird Hannah S	"	f le6	18
Baird James	"	f le8	19
Baird Joseph,	Mull	f le8	19
Baird J W	Mull	f le8	18
Baird Nellie M,	Blenheim	f le6	18
Baird Wm	"	f le6	18
Ball Adolphus,	Van Horn	f rt5	21
Ball John,	Northwood	t rt4	21
Banning James,	Chatham	f w2	24
Barfoot S	"	f w3	24
Barker Justin,	Blenheim	f e1	18
Barnes J H,	Chatham	t rt2	10
Barnes Thomas,	Ridgetown	f tlr	6
Barnes W C,	Chatham	t rt2	10
Barton A,	Blenheim	f e1	13
Barton Edward,	Ridgetown	f tlr	10
Bateman Thomas,	Chatham	f rt1	3
Bates Howard,	Morpeth	tle1 bf	24
Bates Wm	"	tle1 bf	24
Baylay John,	Guilds	f le4	15
Baylay W H	"	f le4	15
Bedford Albert,	Chatham	frt20	15
Bedford A J	"	frt20	12
Bedford Frank,	Louisville	frt20	15
Bedford Frederick	"	frt20	15
Bedford Hilliard	"	frt20	15
Bedford John,	Chatham	f rt2	2
Bedford Lettie	"	f rt2	9
Bedford Maud	"	f rt2	9
Bedford Nelson	"	f rt2	12
Bedford Oliver,	Louisville	frt20	15
Bedford Rachael,	Chatham	f rt2	11
Bedford Wm	"	t rt2	9
Bell Archibald	"	f rt1	3
Bell Austin,	Guilds	t le2	18
Bell David	"	f le2	18
Bell Malcolm	"	t le3	21
Benedict R S Mrs,	Cedar Spg	f	B
Bennett John	"	f w5	12
Bennett John,	Rondeau	f le2	16
Bennett J H,	Northwood	frt20	24
Bennett Robert,	Chatham	t rt1	5
Bennett Robert,	Morpeth	t le2	24
Bentley B M,	Guilds	f le3	20
Bentley John	"	t le3	21
Bentley M J	"	f le3	20
Bentley Wesley	"	f le3	21

COLD MEDAL KARN PIANOS AND ORGANS, SUPERIOR TO ALL OTHERS

WRITE FOR A CATALOGUE. Address, D. M. FERRY & CO., WINDSOR, ONT.

KARN PIANOS AND ORGANS ARE WARRANTED FOR SEVEN YEARS

	POST OFFICE	CON.	LOT
Berryman Albert, Harwich	f	rt5	22
Best Henry, Northwood	f	rt4	24
Best Peter "	f	rt4	24
Best Theodore, Chatham	f	rt20	23
Bickford E O "	f	w2	11
Bicum Edwin, Mull	f	e2	17
Bicum Evans "	f	e3	17
Bicum Harmon "	f	e3	18
Bicum John "	f	e2	18
Bicum Joseph, Blenheim	f	e2	16
Bicum Sanford, Mull	f	e30	17
Bisnett A E, Blenheim	f	w4	2
Bisnett A L "	f	w4	2
Biggert Thomas, Chatham	t	w1	26
BlackmoreThomasBlenheim	f	w1	13
Blake R B, Cedar Springs	f	w4	9
Blaney Edward, Rondeau	f		S
Blaney Sarah "	f		S
Blewett B, Blenheim	f	w2	10
Blonde Augustus, VanHorn	f	rt4	15
Blonde Benjamin, Chatham	f	rt2	2
Blonde Charles, Van Horn	f	rt4	14
Blonde Joseph "	f	rt3	16
Blonde Mary "	f	rt4	14
Blonde Paul "	f	rt4	14
Bloomfield Joseph, Morpeth	f	le1	bf24
Bogges David, Rondeau	f		S
Bogges Sherman "	f		S
Bond John, Blenheim	f	e1	5
Bond Wm "	f	le4	14
Bonner James "	t	le6	22
Bonner Thomas "	t	le6	22
Booth G E, Harwich	f	tlr	19
Boyes James, Charing Cross	f	w4	20
Boyes Robert "	f	w4	20
Brackett Henry, Blenheim	t	w3	3
Brady Thomas, Chatham	f	w3	27
Breaton Joseph, Northwood	trt	20	24
Breen John, Van Horn	f	rt4	12
Breen Martin "	f	rt4	12
Brien Edward, Ridgetown	f	le8	22
Bright James, Blenheim	t	w1	6
Brisley Wm, Chatham	t	e1	28
Broadbent F, Charing Cross	f	w4	20
Broadbent Frank "	f	w4	20
Broadbent James, Blenheim	t	w2	10
BroadbentWmCharingCross	f	w4	20
Broadwood Thos, CedarSpgs	f	w4	9
Brooke J E, Chatham	f	rt2	2
Broughton Edward "	trt	20	14
Brown Barnabas, Fargo	f	e3	19
Brown Frank, Ridgetown	f	tlr	6
Brown George, Kent Bridge	t	rt1	24
Brown G H, Fargo	t	e1	20
Brown Harry "	f	e1	22
Brown Isaac, Kent Bridge	t	rt1	23
Brown John, Chatham	t	rt6	16
Brown J H, Kent Bridge	t	rt1	24
Brown J L, Fargo	t	e1	20
Brown Mary C "	f	e1	22
Brown Wm. Blenheim	t	w1	17
Brundritt Frederick, Fargo	t	w2	20
Brush J A, Blenheim	f	w5	3
Buchanan Charles "	f	w2	5
Buchanan Joseph, Rondeau	f	le1	14
Buchanan Samuel "	f	le1	14
Buller Jonathan, Harwich	f	tlr	17
Burk David, Rondeau	f		S
Burk Henry, Blenheim	t	w3	D
Burk John "	f	w3	4
Burk J M "	f	e1	1
Burk Loammi "	f	w2	3
Burk Marshall "	f	w3	3
Burk Samuel "	f	w2	3
Burk Samuel, Van Horn	f	rt4	18
Burk Sidney, Blenheim	f	w3	3
Burk Silas jr, Guilds	f	le2	15
Burk Silas sr. Blenheim	f	w3	4
Burk Solomon jr "	f	w2	4
Burk Solomon sr "	f	w3	5
Burk Zebina "	t	w4	7
Burk Zebina sr "	f	w3	4
Burkby John, Chatham	f	rt1	5
Burns Burton, Guilds	t	le3	16
Burritt L, Blenheim	f	w3	11
Burroughs W J "	f	w3	B
Busted Abram, Mull	tle	10	21
Busted Thomas sr "	tle	10	21
Bustin John, Fargo	f	e1	20
Bustin Joseph "	f	e1	20
Cain Wallace, Ridgetown	t	tlr	5
Calder G A Guilds	f	le2	20
Cameron Arch, Chatham	f	rt2	3
Cameron Hugh Fargo	f	e1	25
Cameron John Blenheim	f	w3	6
Cameron J A "	f	w3	5
Cameron Wm "	f	w2	10
CampbellArchibald jr "	f	le6	14
CampbellArchibald sr "	f	le6	14
Campbell A J "	f	w3	10
Campbell Charles Guilds	f	le4	14
Campbell C K, Northwood	f	rt4	22
CampbellDouglas, Blenheim	f	le7	17
Campbell Duncan, Guilds	f	le4	14
CampbellJas, Cedar Springs	f		B
CampbellJames, Northwood	f	rt4	20

FERRY'S SEEDS are Known Everywhere, Sold Everywhere, Grown Everywhere.

	POST OFFICE	CON.	LOT
Campbell Jas sr	Northfield f	rt4	24
Campbell Jane	Chatham f	e3	27
Campbell John, Blenheim	f	w3	10
Campbell Jno, CedarSpringsf			B
Campbell John, Guilds	f	le4	14
Campbell J A, Blenheim	f	w3	9
Campbell L Mrs	Fargo f	le9	14
Campbell Mal, Blenheim	f	le7	17
Campbel' Malcolm, Harwichf		tlr	19
CampbellMalcolm,Northw'df		rt4	24
Campbell N M, Blenheim	f	le6	14
Campbell Peter,Northwood	t	rt2	19
Campbell P D	" f	rt3	20
Campbell Victoria	" f	rt2	19
Carey Robert	Chatham f	rt2	5
Carmichael Dun. Blenheim	f	e2	15
Carnes Lyman	Guilds f	le4	19
Cato W A	" f	le3	24
Caughell D	" f	le2	23
Caughell Peter	" f	le3	20
Caughell Statia	" f	le3	22
Cavanagh Andrew,Chathamf		rt2	2
Chase John	" f	e3	25
Chatterson Henry,Harwich	fle	12	17
Cheetam John, Blenheim	f	w1	8
Chrysler Frederick,	Fargof	e1	25
Chrysler Oscar	" f	e1	25
Clare E A	Chatham t	rt4	2
Clark C W	Blenheim f	w4	6
Clark Debora	Fargo f	w2	22
Clark John	Blenheim f	w2	8
Clark J B	" f	w4	6
Clark W R	" f	w4	6
Claus Alfred,Cedar Springs f		w3	4
Claus J N	" f	w3	4
Claus Walter	" f	w5	4
Clemens Moses, Northwoodf		rt2	24
Clements David, Chatham	f	rt6	18
Clements G Mrs	" f	rt5	18
Clendenning Jas,	Guilds t	le2	20
Cleveland James,CedarSpgsf		w5	9
Cleveland J H,	Blenheim f	le6	13
Clow Wesley	Guilds f	le2	16
Clunis Daniel,	Chatham f	rt5	16
Clunis James	" t	rt6	16
Clunis Jane	" f	rt6	16
Clunis John	" f	rt6	17
Coates John	Blenheim t	w1	9
Coats Wm	Chatham f	rt2	2
Coatsworth Thos,Blenheim	f	le6	15
Coatsworth Thomas, Fargo	f	w1	23
Coatsworth T H, Blenheim	f	le6	15
Colby Charles,	Harwich fle	13	18
Colby George	Chatham f	rt5	11
Colby Jacob	Harwich fle	13	18
Coleman Francis,	Guilds f	le2	23
Coleman George	" f	le1	21
Coleman H F	" f	le2	23
Coleman James, Blenheim	t	w2	5
Coleman Thomas, Guilds	f	le1	21
ConlinStephenCedarSpringst			B
Cooper George,	Mull t	tlr	7
Cooper Joseph	" fle	10	18
Corcoran Ed,Cedar Springs	f		B
Corlette A E,CharingCross	f	w2	22
Corlette John	" f	w3	19
Corlette T E	" f	w2	21
Corlette W J	" f	w2	20
Cosbey Mary A, Blenheim	f	w1	13
Coughlin Wm, Northwood	f	rt3	23
Coulter W J,	Guilds t	le2	24
Cooper Joseph,	Chatham t	w1	28
Cowan J J	" f	rt4	7
Cowan Patrick	" f	rt4	7
Crackle Geo, Charing Cross	f	w3	22
Crackle Richard	" f	w3	22
Craford Hannibal Blenheim	f	w3	6
Craford P, Cedar Springs	f	w3	B
Craig Cyrus,	Ridley f	le5	24
Craig Hannah, Blenheim	f	le4	24
Craig Henry,	Ridley f	le4	24
Craig Hugh	" f	le4	24
Craig John	" f	le5	22
Craig Robert	" f	le5	22
Crawford Duncan,Chatham	fle	13	16
Crawford John,Ridgetown	f	le8	14
Cullis James,	Blenheim f	w2	10
Cumming G G,	Guilds f	le3	18
Cumming John	" f	le3	15
Cumming Robert	" f	le3	18
Cumming Wm	" f	le3	18
Cundle E T,	Fargo f	w1	22
Cundle George	" f	e1	21
Cundle Jane	" f	e3	20
Curtis Charles, Northwood	f	rt3	22
Curtis Dennis, Van Horn	t	rt4	13
Curtis Elias, Northwood	f	rt3	21
Curtis George	" f	rt2	22
Curtis J B	" f	rt3	22
Curtis J H	" f	rt2	22
DaltonEdwardCedarSpringst			B
Davis Mark,	Ridley f	le4	24
DayusThomas,CharingCrosst		w4	21
Delong L J A,	Chatham t	rt5	4
Dennis James,	Guilds f	le4	14
Dennis John,	Chatham fle	13	17

BUY ONLY THE RELIABLE AND POPULAR KARN PIANO & ORGAN

WRITE FOR A CATALOGUE. Address, D. M. FERRY & CO., WINDSOR, ONT.

	POST OFFICE	CON.	LOT
Dennis Mrs,	Guilds	f le3	14
Depencier Socrates,	Chatham	f e3	22
Depencier S D	"	t e3	21
Dezelia Alexander,	Fargo	t w2	21
Dibley George,	Chatham	t w3	21
Dibley John	"	t rt4	2
Dibley Justin	"	t w3	21
Dibley Thomas	"	t w3	24
Dick Alexander	"	f rt5	17
Dick Wm	"	f rt6	17
Dillon Owen	"	f rt5	2
Dixon Andrew,	Morpeth	fle1bf	22
Dixon W R	"	fle1bf	22
Dodd A J,	Guilds	f le2	15
Dodd E B	"	t le5	16
Dodd Richard,	Kent Bridge	t rt1	23
Dolman Joseph,	Chatham	f rt2	2
Donovan Daniel	"	f rt5	12
Donovan J	"	fle11	17
Donovan James,	Mull	fle12	18
Donovan J J,	Chatham	fle13	13
Donovan Mary	"	f rt5	12
Donovan Mrs	"	f rt5	11
Donovan Timothy	"	f rt6	13
Douglass Wm	"	f rt1	5
Downie Dennis	"	fle13	17
Downie James	"	f rt5	17
Downie John	"	f rt5	13
Downie Timothy,	VanHorn	f rt5	12
Downing Andrew,	Rondeau	f	S
Doyle Agnes,	Chatham	f rt5	3
Doyle James	"	t w2	27
Doyle John	"	f rt5	2
Doyle J E	"	f rt5	3
Doyle Lawrence	"	f rt5	1
Doyle Martin	"	f rt5	3
Doyle Maurice	"	f rt5	3
Drader W N	Northwood	f rt2	24
Drew Eugene	Chatham	fle12	16
Drew John	"	fle12	16
Drew Martin	"	fle12	16
Drew Thomas	"	fle12	16
Drew Wm	"	fle12	16
Drury Frank,	Charing Cross	t w3	22
Drury George	"	t w3	22
Drury Oliver,	Fargo	f w1	19
Drury Robert	"	f w1	18
Drury R O,	Charing Cross	t w3	21
Drury Wm,	Fargo	f w1	25
Duddy James,	Chatham	f rt6	11
Dunn Burton,	Blenheim	f w2	6
Dunn Charles,	Chatham	f rt2	5
Dunn Henry	"	t rt2	5
Dunn J P	Blenheim	f w2	6
Eagle David	"	f le6	16
Earl Rufus	"	f w4	9
Eastlake Charles,	Ridley	f le5	23
Eastlake John	"	f le5	23
Eastman Alexand,	Chatham	t rt1	5
Ecklin C H,	Blenheim	f w2	10
Edmonds L H	"	f w2	14
Edwards James,	Chatham	f rt2	11
Edwards Samuel	"	f rt3	11
Elford Lionel,	Blenheim	f e2	6
Elford Robert	"	f e2	6
Elliott George,	Chatham	t rt4	10
Elliott Robert	"	t rt4	10
Elmer Horace,	Charing Cross	f w2	21
Elsley E A,	Fargo	t w2	21
English Andrew	Mull	f le7	19
English J B,	Blenheim	f w1	2
English Leslie,	Mull	f le7	19
English Robert	"	f le7	20
English Thomas	"	f le7	20
English Wm	"	f le7	16
Ensign Hiram,	Blenheim	f le6	19
Evans John,	Chatham	t rt1	4
Everett Andrew	"	f rt3	10
Everett A R	"	f rt3	5
Everett Wm	"	f rt3	5
Everett W W	"	f rt3	5
Fagan Solomon	"	t e1	28
Favel Francis,	Rondeau	f le1	15
Ferguson W A	Chatham	f rt4	12
Ferrin Joseph,	Guilds	t le4	19
Field A E,	Van Horn	f rt2	18
Field Ezekiel,	Rondeau	f	S
Field Gordon,	Northwood	f rt3	18
Field Israel,	Chatham	f rt6	6
Field L P,	Northwood	f rt2	20
Filby Henry,	Louisville	t rt2	6
Filby James,	Northwood	f rt2	24
Filby John,	Louisville	t rt2	16
Findly George,	Charing Cross	t w3	22
Finlay A D	Blenheim	f w1	16
Finlay Elmer	"	t w1	13
Fish Henry,	Rondeau	f	S
Fish R J	"	f le1	15
Fisher Samuel,	Chatham	f rt2	5
Flaherty James,	Guilds	f le3	22
Flater Frederick,	Mull	t le9	18
Fletcher Albert,	Blenheim	t e1	1
Fletcher J A	"	t e1	1
Flood George	"	f e1	5
Flook John,	Chatham	f w2	24
Fluellin Charles,	Harwich	t tlr	19

KARN PIANOS RECEIVED THE GOLD MEDAL JAMACIA EXHIBITION, 1891

FERRY'S SEEDS are Known Everywhere, Sold Everywhere, Grown Everywhere.

	POST OFFICE		CON.	LOT
Fluelling Wilson	Fargo	t	w2	20
Forbes Wm	Chatham	f	tlr	13
Francis Wm	Fargo	t	w2	21
Galbraith Donald,	Harwich	f	tlr	18
Galbraith Duncan	"	f	tlr	17
Galbraith John	"	f	tlr	17
Galbraith Lachlan	"	f	tlr	18
Gales Charles,	Mull	fle	10	14
Gales Thos, Charing Cross		f	w3	16
Gales T Mrs, Blenheim		f	w3	16
Gales Wm,	Mull	fle	11	16
Galloway James, Guilds		f	le1	18
Gammage Thomas,	Chatham	f	rt6	6
Gammage Wm	"	f	rt6	6
Gardiner Calvin,	Fargo	f	w2	20
Gardiner David	"	f	w2	20
Gardiner J M,	Blenheim	f	w1	12
Gardiner Robert,	Ridgetown	f	le7	21
Garrod Frederick,	Blenheim	t	w1	6
Garrod George	"	t	w2	8
Garrod Wm	"	t	w2	8
Gatewood Richard,	Chatham	f	rt2	2
George Sarah,	Harwich	f	tlr	19
Gerber Francis, Van Horn		f	rt3	16
Gerber G S	"	f	rt5	16
Gerber H E	"	f	rt5	16
Gerber J R	"	f	rt5	16
Gerow Charles,	Guilds	t	le2	19
Gerow Willet,	Rondeau	f	le1	14
Gibson Mary J	"	f		S
Giddis George,	Fargo	f	w2	21
Giffin George,	Blenheim	f	le7	13
Giffin Sherman	"	f	le7	13
Gilbert M	"	f	w2	10
Gillier Joseph, Van Horn		f	rt3	15
Gillier Sebastine jr	"	f	rt5	17
Gillier Sebastine sr	"	f	rt5	17
Glenn R A,	Chatham	f	rt2	7
Goldworthy George,	Guilds	f	le4	16
Goodman Robert,	Northwood	f	rt2	24
Gordon John,	Guilds	f	le3	17
Gosnell Samson,	Blenheim	f	le7	13
Gosnell Well'g'n,	Northwood	f	rt3	20
Gragg George,	Chatham	f	rt2	2
Graham John,	Northwood	t	rt3	22
Grant Allan,	Guilds	f	le4	18
Grant B D	Mull	f	le9	21
Grant Charles,	Guilds	f	le4	18
Grant Ernest	"	f	le5	18
Grant M W,	Mull	f	le9	21
Graves Hubert,	Harwich	t	tlr	21
Gray J S,	Chatham	t	rt2	3
Gray Thomas	"	t	rt2	3
Gray Wm	Chatham	t	rt2	3
Green Duncan	"	t	rt2	10
Green John,	Cedar Springs	f	w5	3
Green Joseph,	Chatham	t	rt6	17
Green Thomas,	Blenheim	f	w4	14
Greenwood Henry	"	f	e1	17
Greenwood James	"	f	e1	17
Gregory Charles,	Chatham	t	w2	24
Gregory James	"	t	w2	24
Grieves L D,	Rondeau	f		S
Griffin A D,	Blenheim	f	w2	42
Griffith Daniel,	Rondeau	f		S
Griffith George,	Guilds	f	le5	16
Griffith George,	Rondeau	f		S
Griffith W H	"	f		S
Grist James,	Blenheim	f	w2	7
Guild Charles,	Guilds	f	le2	19
Guild Clarence	"	f	le3	19
Guild G A	"	f	le4	19
Guild James	"	f	le3	19
Guild Jeremiah	"	f	le3	19
Guild Julius	"	f	le2	18
Guild J F	"	f	le3	19
Guild Timothy	"	f	le2	18
Gwilt Richard,	Chatham	f	rt2	2
Hackney John,	Morpeth	fle4	bf	22
Hadley Charles,	Chatham	f	rt2	2
Hagerman John,	Blenheim	f	w3	7
Haggart Duncan,	Guilds	f	le3	19
Hales Charles,	Northwood	f	rt2	
Hall Ann C,	Cedar Springs	f	w5	5
Hall Martin,	Fargo	t	w2	24
Hambly John,	Cedar Springs	t	w5	9
Hamil Arlington,	Mull	f	tlr	14
Hamil Henry	"	fle	10	20
Hamil John	"	fle	10	22
Hamil Joseph,	Ridgetown	f	tlr	13
Hamil Meredith,	Blenheim	f	e1	15
Hamil Robert	"	f	le5	19
Hamil Robert sr,	Ridgetown	f	tlr	16
Hamil W J,	Fargo	f	w2	22
Hamil W J,	Ridgetown	f	tlr	15
Hammill T J,	Blenheim	t	w1	11
Handy A G,	Morpeth	fle4	bf	22
Handy C A	"	t	le3	24
Handy D S,	Ridley	t	le3	24
Handy Frank	Morpeth	f	le3	23
Handy Frederick,	Guilds	f	le3	23
Handy Otis	Blenheim	t	w1	5
Handy O P,	Ridley	f	le5	24
Handy Wesley,	Morpeth	f	le3	24
Hanes W J	"	fle4	bf	22
Harman James,	Chatham	t	rt2	2

COLD MEDAL KARN PIANOS AND ORGANS, SUPERIOR TO ALL OTHERS

WRITE FOR A CATALOGUE. Address, D. M. FERRY & CO., WINDSOR, ONT.

KARN PIANOS AND ORGANS ARE WARRANTED FOR SEVEN YEARS

	POST OFFICE	CON.	LOT
Harris W J,	Fargo	t	w1 20
Hart Henry,	Chatham	t	rt2 6
Hartford Fifield,	Rondeau	f	le1 15
Hartford F D	"	f	S
Hartford James,	Blenheim	t	w2 3
Hartford Levi,	Rondeau	f	S
Hartford Orlando,	Blenheim	t	w3 3
Hartford Samuel,	Rondeau	f	S
Hartford S Mrs,	Blenheim	f	w2 3
Hartwell Abraham	"	f	w1 8
Hartwick Jane,	Harwich	f	le13 19
Hartwick N,	Fargo	t	w2 20
Harwood John,	Ridgetown	f	tlr 4
Hastings David,	Rondeau	t	le2 16
Hawkesworth Joshua,	Fargo	f	w2 20
Hawkins Joseph,	Blenheim	t	e1 13
Hawkley Joseph,	Chatham	t	rt6 16
Hawley Alfred,	Mull	f	le11 17
Hawley Joseph	"	f	le9 19
Hawley Wm	"	f	le11 18
Hayden O M,	Guilds	f	le3 24
Hazleton Richard,	Chatham	t	w1 27
Heatherington Ed,	Cedar S	t	B
Heatherington James	"	f	B
Heatherington John	"	f	B
Heatherington Jos	"	f	B
Hebblethwaite Geo,	Guilds	t	le4 20
Hebblethwaite P	"	t	le2 19
Hebblethwaite R	"	t	le4 20
Hebblethwaite T H	"	t	le4 20
Henneker Edward,	Blenheim	f	w3 8
Henneker Henry	"	t	w4 2
Henneker W H	"	t	w4 2
Henry Adam	"	f	e1 6
Henry Agnes E	"	f	e1 6
Henry Alfred,	Chatham	f	rt3 12
Henry Maggie H,	Blenheim	f	e1 6
Henry Thomas,	Fargo	t	w2 19
Hewett W E,	Blenheim	t	w2 14
Hildreth Israel	"	f	e1 12
Hill Richard,	Chatham	t	e1 26
Hilts Abram,	Blenheim	t	w1 13
Hilts Hugh	"	t	w1 13
Hobson George	"	f	w2 6
Hobson Robert	"	f	le5 15
Hobson Wm	"	f	le5 15
Hogan James	"	f	e2 24
Hogan J E	"	f	e2 23
Hogan W T	"	f	e2 24
Holdaway Wm,	Blenheim	f	e1 5
Holmes Charles	"	f	w2 4
Holmes Henry,	Harwich	f	tlr 19
Holmes John,	Chatham	f	rt2 6
Holmes Samuel	Chatham	f	rt2 6
Holmes Samuel,	Harwich	f	tlr 19
Homer John	Chatham	f	rt1 5
Hopper Thomas	Fargo	t	e1 18
Horton Abram,	Blenheim	f	w2 A
Horton Harry	Chatham	t	w3 24
Horton J N	Blenheim	f	w2 B
Houston Alexander,	Chatham	f	rt5 7
Houston Duncan	"	f	rt5 6
Houston John	"	f	rt5 16
Houston Nathaniel	"	f	rt5 7
Houston Robert	"	f	rt5 16
Howe Bruce	Rondeau	f	S
Huckle George,	Cedar Spgs	t	w5 6
Huff Hiram	Blenheim	f	w1 4
Huffman A	Chatham	f	e3 21
Huffman Cyrus	Fargo	f	e2 20
Huffman Fanny	"	f	e3 22
Huffman George	"	f	e2 20
Huffman G W	"	f	e2 22
Huffman J D	Chatham	f	e3 21
Huffman J H	Fargo	t	e1 19
Huffman J W	"	f	e2 22
Huffman Peter	"	f	e2 20
Huffman W J,	Blenheim	f	w3 7
Huffman W J	Mull	f	le11 15
Hughson J H,	Blenheim	f	w1 8
Hughson J L	"	t	e1 5
Hughson J P,	Cedar Sprgs	f	B
Hughson Nancy J,	Blenheim	f	e1 4
Hughson Richard	"	f	e1 4
Hughson Sidney,	Rondeau	t	S
Hunter Archibald,	Blenheim	f	w3 D
Hunter E C	"	f	w3 C
Hunter Henry	"	f	w3 D
Hunter Jane	"	f	w3 D
Huntly Charles	Guilds	t	le4 22
Hurns Blake,	Cedar Springs	t	w5 5
Hurns Mary	"	f	w5 5
Hurst Hiram	Blenheim	t	w3 D
Hussar James,	Cedar Springs	t	w5 9
Hutchinson D A,	Harwich	f	tlr 21
Hutchinson Jas,	Northwood	f	rt5 22
Ife Thomas,	Charing Cross	t	w4 24
Ingram Herbert,	Ridgetown	f	tlr 8
Ingram Matthew	"	f	tlr 8
Ingram Wm	"	f	tlr 8
Irving John,	Cedar Springs	f	w4 13
Irving Samuel,	Charing Cross	f	w4 13
Jackson Andrew,	Morpeth	f	le1 23
Jackson Eli	"	f	le1 23
Jackson Henry,	Charing Crs	f	w3 19
Jackson James,	Rondeau	f	S

FERRY'S SEEDS are Known Everywhere, Sold Everywhere, Grown Everywhere.

	POST OFFICE	CON.	LOT
Jackson John	Blenheim	f	w1 15
Jackson Peter,	Rondeau	f	S
Jackson Wm	Fargo	t	w3 23
Jacobs Henry	Chatham	f	rt2 2
Jacobs S	Ridley	f	le4 24
James John	Mull	ftlr	l1 20
James Joseph	"	ftlr	l1 22
James Richard,	Blenheim	f	w1 8
Jaques Jabez	Harwich	f	tlr 13
Jaques John,	Ridgetown	f	le9 22
Jaques Thomas	Ridley	t	tlr 3
Jarvis Robert,	Chatham	t	rt2 17
Jarvis W A	"	t	rt2 17
Jeffords Eber,	Rondeau	f	le1 14
Jenner Thomas	Guilds	f	le2 18
Jewell Henry,	Northwood	t	rt2 17
Jewell James	"	t	rt2 20
Jewell Richard	"	t	rt2 20
Johns Joseph,	Chatham	f	4 3
Johns Thomas,	Blenheim	f	w3 8
Johnson Adam	Harwich	fle	l2 20
Johnson Alexander	"	fle	l2 20
Johnson Calvin,	Blenheim	f	e1 1
Johnson David,	Chatham	f	e1 26
Johnson Donald	"	f	rt6 7
Johnson Duncan	"	f	e2 26
Johnson Frank	Blenheim	f	w2 15
Johnson Frank,	Ridgetown	f	tlr 11
Johnson Freeman,	Blenheim	t	e1 1
Johnson Hugh	Chatham	f	e2 27
Johnson John	"	f	e2 26
Johnson John	Harwich	fle	l2 20
Johnson Joseph,	Rondeau	f	S
Johnson J W	Chatham	t	w2 21
Johnson Leonard	"	f	rt3 11
Johnson Mrs	Harwich	fle	l3 20
Johnson Richard,	Blenheim	f	w2 15
Johnson Robert	Harwich	fle	l2 20
Johnson R J	"	f	tlr 17
Johnson Samuel	Mull	ftlr	l1 21
Johnson Sufferin,	Harwich	f	tlr 15
Johnson Watson,	Chatham	f	rt6 19
Jones Charles	Harwich	tle	l3 18
Kauffman Sebast'n,	Chatham	f	rt2 13
Keeler Jane	Rondeau	f	S
Keiver Stephen,	Chatham	f	rt1 5
Kelly G W	"	f	rt4 1
Kelly James	"	fle	l3 15
Kelly Luke	"	f	w5 13
Kelly Miles	Van Horn	f	rt5 20
Kendall Charles,	Chatham	t	rt1 5
Kendall George	"	t	rt1 5
Kennedy Andrew	Ridley	f	le5 21
Kennedy J A	Ridley	f	le5 21
Keown Thomas,	Ridgetown	t	le8 22
Kerner Charles,	Ridley	t	le5 22
Kerney S C	Chatham	f	rt2 2
Kershaw E	Guilds	t	le3 18
King Hooper	Chatham	f	rt2 2
Kinnaird Janet,	Blenheim	f	w3 9
Kinnaird Jennie	"	f	w3 9
Kinnaird Wm	"	f	e1 12
Kinne Charles	Chatham	t	rt1 3
Kinne Lewis	"	t	rt1 4
Kival Charles	"	t	rt4 5
Kivell James	Van Horn	t	rt5 14
Knight John	Blenheim	f	w1 14
Knight S H,	Northwood	f	rt2 24
Knight Wm	Blenheim	t	w2 B
Knight Wm,	Ridgetown	f	le8 22
Knott Dorothy,	Charing Crt	f	w4 22
Knott Frederick,	Blenheim	f	w2 18
Knott J A	Charing Cross	f	w2 18
Knott Thomas	"	f	w3 18
Knott Wm	"	f	w3 18
Lachine Aloise,	Van Horn	f	rt5 18
Lachine Anthony	"	f	rt5 18
Lachine B Mrs	"	f	rt5 18
Laidlaw John	Chatham	t	rt1 6
Laidlaw Thomas	Fargo	t	w2 20
Laird Alexander,	Ridgetown	f	le6 21
Laird Archibald,	Blenheim	f	e1 10
Laird Joseph	"	f	le5 14
Laird Joseph,	Cedar Springs	f	w4 11
Laird J S	Blenheim	f	le5 14
Laird J K	"	f	e2 8
Lamb James	Chatham	fle	l2 13
Lampman Henry,	Guilds	f	le3 17
Lampman Peter	"	f	le3 18
Lane Warren,	Chatham	f	w3 27
Lane Wm	"	f	rt4 1
Lane W W	Blenheim	f	w1 3
Langford Albert,	Kent Bdge	f	rt1 24
Langford E P,	Chatham	f	rt2 24
Langford J A,	Kent Bridge	f	rt1 24
Laurie James,	Blenheim	f	e2 10
Lawrence Charles	"	f	w1 12
Leatherdale Fred	Chatham	t	rt6 14
Lee J T	Blenheim	f	w2 8
Lee Orlo	Cedar Springs	t	w5 9
Lee R P,	Blenheim	f	w2 5
Leger E A,	Morpeth	fle	lbf21
Leggatt James	Blenheim	t	le7 21
Leggatt John	"	t	le7 21
Leggatt Wm	"	t	le7 21
Leitch Charles	"	t	w3 12

COLD MEDAL KARN PIANOS AND ORGANS, SUPERIOR TO ALL OTHERS

WRITE FOR A CATALOGUE. Address, D. M. FERRY & CO., WINDSOR, ONT.

KARN PIANOS RECEIVED THE COLD MEDAL JAMACIA EXHIBITION, 1891

	POST OFFICE		CON.	LOT
Leitch Daniel,	Harwich	f	rt5	23
Lenover Oliver	Northwood	f	rt2	23
Leslie A E	Ridgetown	f	le7	22
Leslie James	"	f	le7	22
Lethbridge G,	CharingCross	t	w4	18
Lethwaite Joseph,	Mull	t	le8	16
Lewis Anderson,	Rondeau	f		S
Lewis Jeremiah,	Northwood	t	rt2	20
Liddy James	Chatham	f	e3	25
Liddy John	"	f	rt1	3
Liddy Matthew	"	f	rt1	3
Liddy Mrs	"	f	rt1	3
List M A	"	f	rt2	2
Livingstone Jos,	Van Horn	f	rt3	15
Livingstone Michael	"	f	rt3	15
Lowes Caleb,	Blenheim	f	w4	9
Lowes C W	"	f	w4	7
Lowes Gordon	Chatham	f	rt6	6
Lowes Nathaniel,	Blenheim	f	w4	3
Lowrie Alex,	Cedar Springs	t	w5	10
Lowrie Hugh	"	t	w5	10
Lowrie Wm,	Blenheim	f	w4	10
Lozar George,	Ridgetown	f	tlr	9
Lucas George jr,	Chatham	f	w1	11
Lucia Levias,	Rondeau	f		S
Lutes M A,	Chatham	f	rt3	12
Lyman Wm	Fargo	f	w2	20
McArthur Janet,	Blenheim	f	w1	6
McBrayne J A	"	f	e2	14
McBrayne Malcolm	"	f	e2	14
McBrayne Neil	"	f	e2	14
McCallum Alexander,	Mull	fle	12	14
McCallum George	"	fle	12	14
McCallum Herbert	"	f	le9	16
McCallum Hugh	"	fle	10	17
McCallum Hugh jr	"	fle	12	14
McCallum John	"	fle	10	15
McCann Colon,	Harwich	fle	13	22
McCann George	"	fle	13	22
McCann John,	Northwood	f	rt2	24
McCann Robert	"	f	rt4	24
McCarthy R,	Mull	f	tlr	11
McCoig Donald	"	fle	10	15
McCoig Duncan	"	fle	11	15
McCoig John	"	fle	11	19
McCoig J D	"	fle	11	14
McCoig Kenneth	"	fle	10	15
McColl Donald	Blenheim	f	le7	16
McColl Donald	Mull	f	le8	17
McColl Duncan,	Blenheim	f	le7	15
McColl Duncan,	Mull	f	le8	17
McColl Hector	"	f	le8	17
McColl John	"	f	le8	17
McColl Malcolm	Mull	f	le8	17
McColl Mrs,	Harwich	f	tlr	21
McColl Thomas,	Blenheim	f	w1	1
McCormick Arch,	Chatham	f	rt5	9
McCormick James	"	f	rt5	9
McCorvie Archibald,	Mull	f	le9	19
McCorvie Edward	"	fle	10	19
McCorvie Neil	"	fle	10	19
McCorvie Neil,	Rondeau	f	le1	15
McCorvie N D,	Mull	fle	10	19
McCully Alfred	"	fle	13	19
McCully Duncan	"	fle	13	18
McCully Hugh	"	fle	12	18
McCully Jonathan	CedarSps	f	w5	9
McCully Samuel	"	f	w5	9
McDonald Arch,	Chatham	f	rt6	8
McDonald Isaac	Harwich	t	tlr	14
McDonald James,	Chatham	f	rt6	9
McDonald	Lawrence Ridget'n	f	tlr	10
McDougall Alex,	Blenheim	f	w5	B
McDougall Alex,	Chatham	f	rt4	4
McDougall Cath,	Rondeau	f	le1	16
McDougall Elizabeth	"	f	le1	16
McDougall Hugh,	Chatham	f	rt4	4
McDougall James	"	f	rt4	4
McDougall Jennie,	Rondeau	f	le1	16
McDougall John	"	f	le1	17
McDougall Peter	"	f	le1	16
McDowell Sam,	CedarSprings	f	w5	9
McEachran C,	CharingCross	f	w3	24
McEachran Neil,	Mull	fle	10	20
McEachran Thomas sr	"	fle	11	22
McEachran Wm	"	fle	11	22
McEachran W T	"	f	le9	22
McEwen Duncan,	Blenheim	t	w2	6
McFadden A,	Cedar Springs	t	w2	12
McFadden Wm	"	f	w5	9
McGarvin George,	Chatham	f	rt6	6
McGarvin John	"	f	rt3	4
McGarvin Joseph	"	f	rt1	5
McGarvin Michael	"	f	rt4	5
McGarvin Peter	"	f	rt4	5
McGarvin Walter	"	f	rt3	4
McGeachy John	"	f	rt4	9
McGeachy N A	"	f	rt3	3
McGeachy Peter	"	f	rt4	9
McGee James,	Ridley	f	le5	24
McGill Roger,	Harwich	t	tlr	21
McGregor Alexander,	Guildst	fle	4	22
McGregor A Mrs,	Chatham	f	rt1	4
McGregor Duncan	"	f	rt1	3
McGregor Joseph,	Mull	f	le9	19
McGregor J Mrs,	Blenheim	f	w1	11

FERRY'S SEEDS are Known Everywhere, Sold Everywhere, Grown Everywhere.

	POST OFFICE	CON.	LOT
McGregor Robert, Blenheim	f	w1	11
McGregor W J	"	f w3	14
McGregor W R	"	f w1	11
McGuigan Charles Cedar Spgs	f	w5	8
McGuigan Nicholas	"	f w5	6
McGuigan Peter	"	f w5	6
McGuigan Robert	"	f w5	6
McGuigan W O	"	f w5	13
McIntyre Duncan, Blenheim	f	le8	13
McIntyre Robert, Rondeau	f		S
McIntyre R J C, Chatham	f	rt2	8
McIntyre Thomas	"	f rt2	8
McIntyre T C	"	f rt2	8
McKay Elizabeth, Harwich	f	tlr	19
McKay James, Chatham	f	le4	22
McKay John, Harwich	f	rt6	32
McKay Mary, Guilds	f	le4	21
McKay Robert	"	f le4	21
McKay Robert, Harwich	f	rt5	21
McKellar A T, Chatham	f	rt5	10
McKellar John	"	f rt5	10
McKellar Peter	"	f rt5	8
McKenzie Charles, Rondeau	f		S
McKerrall D D, Chatham	f	rt2	7
McKerrall Edward	"	f rt1	5
McKibbon Jas, Charing Cross	f	w5	15
McKibbon John	"	f w5	15
McKibbon Robert	"	f w4	15
McKinley Isabella, Guilds	f	le3	21
McKinley John, Harwich	f	rt6	20
McLachlan Archibald, Mull	f	le7	20
McLachlan A H, Rondeau	f		S
McLarty Wm, Blenheim	f	le5	15
McLatchie Robt, Cedar Spgs	f	w5	B
McLeod David, Blenheim	t	e1	17
McLeod Hector	"	t e1	17
McLeod James jr	"	t e1	17
McLeod James sr	"	t e1	17
McLeod John	"	t e1	17
McLeod Wm	"	t e1	17
McMahon Ann, Chatham	f	e1	26
McMillan Angus	"	f e1	27
McMillan Angus jr Blenheim	f	le9	13
McMillan Duncan	"	f le8	13
McMillan E, Chatham	f	e1	27
McMillan Malcolm	"	f e1	27
McMullin Alex, Northwood	f	rt4	21
McMullin Annie, Chatham	f	rt2	9
McMullin Duncan	"	f rt4	24
McMullin D C	"	t rt6	6
McMullin Effie	"	f rt2	9
McMullin Euphemia	"	f rt2	9
McMullin James	"	f rt2	9
McMullin James, VanHorn	f	rt3	17
McMullin Robert, Chatham	f	rt2	9
McMullin Ross, Van Horn	f	rt3	17
McNaughton D, Chatham	f	rt4	11
McNaughton J A	"	f rt4	9
McNaughton Mary	"	f rt4	11
McNaughton Robert	"	f rt3	11
McNaughton Wm	"	f rt4	7
McNevin Jessie	"	f e1	4
McNiven Archib, Blenheim	f	e1	4
McNiven Birdie	"	f e1	4
McNiven Helen	"	f e1	4
McPhail Malcolm, Mull	f	le8	16
McPhail Nancy	"	f le8	16
McPherson Alex, Cedar Spgs	f	w5	7
McPherson Charles	"	f w5	7
McPherson Hugh	"	f w5	6
McPherson James	"	f w5	7
McPherson J D	"	f w3	9
McPherson Walter	"	f w5	6
McPherson Wm	"	t w5	10
McRitchie Albert, Morpeth	f	le2	24
McRitchie Alexander	"	f le2	24
McRitchie James	"	f le2	24
McTavish Daniel Northwood	f	rt4	20
McVicar Neil, Mull	f	le11	21
Maine Cornel, Cedar Springs	f	w5	9
Maine Emeline	"	f w5	9
Mallory Charles, Ridley	t	le5	24
Mallory C E	"	t le5	24
Mallory Frank, Guilds	f	le2	18
Mallory George	"	f le4	15
Mallory Mary	"	f le4	15
Mallory Norris	"	f le3	18
Mallory Rufus	"	f le2	19
Mallory Wm	"	f le2	18
Mann Charles, Blenheim	t	w4	13
Mann Wm	"	t w3	12
Manning Ascott, Fargo	t	w1	21
Manning Caleb	"	t w1	21
Manning Wm, Rondeau	f		S
Mansell Joseph, Mull	t	le9	19
Marshall George, Chatham	f	rt2	14
Marshall W N, Northwood	f	rt3	17
Martin Alexander, Chatham	f	rt5	2
Martin David, Mull	f	le9	14
Martin Ezra, Blenheim	f	w4	8
Massey Nathaniel, Chatham	f	rt5	4
Masterson Christopher	"	f rt5	7
Masterson Henry	"	f rt4	8
Masterson John	"	f rt4	8
Masterson Michael	"	f rt5	7
Masterson Michael jr	"	f rt4	8

BUY ONLY THE RELIABLE AND POPULAR KARN PIANO & ORGAN

WRITE FOR A CATALOGUE. Address, D. M. FERRY & CO., WINDSOR, ONT.

	POST OFFICE	CON.	LOT
Masterson Mich sr,	Chatham	f rt4	8
Mattice J E,	Ridgetown	f tlr	7
Mattice Walter	"	f tlr	7
Mattice W F	"	f tlr	7
Mattimore James,	Mull	f tlr	11
Maw Jacob jr,	Harwich	f tlr	20
Maw Jacob sr	"	f tlr	20
Maw John	"	f tlr	19
Maynard David,	Cedar Springs	f w4	4
Maynard Frederick,	Blenheim	t w4	6
Maynard John,	Cedar Spgs	f w4	4
Maynard Thomas,	Chatham	t rt4	3
Mead Coglan,	Blenheim	f le7	15
Mead Wm,	Mull	f le8	16
Millard Joseph	"	t le8	17
Miller Courtland,	Chatham	t rt2	5
Miller David	"	f rt4	14
Miller E M	"	f rt2	17
Miller Jacob,	Harwich	tle13	19
Miller J R	"	tle13	19
Miller M E	"	tle13	19
Millns J Mrs,	Cedar Spgs	f w3	13
Misner Jacob,	Blenheim	t w3	8
Misner Robert	"	t w3	8
Misner Titus	"	f w1	7
Mitchell James,	Chatham	f e1	27
Mitton J H,	Ridgetown	f tlr	13
Mitton Leslie,	Guilds	f le3	16
Mitton R H	"	f le3	16
Monck C W,	Rondeau	t le2	16
Montgomery Abram	"	f le1	14
Montgomery Alex	"	f	S
Montgomery J C,	Chatham	t rt4	2
Montgomery Wm,	Rondeau	f le1	14
Moody Edward,	Harwich	t rt4	23
Mooney J A,	Morpeth	fle1	bf24
Mooney Wm	"	fle1	bf24
Mooney W T	"	fle1	bf24
Moore R A,	Blenheim	f e1	14
Moore Samuel jr	"	f e1	14
Moore Samuel sr	"	f w1	11
Morgan George	"	f le7	21
Morgan George jr,	Chatham	t e2	27
Morgan John,	Blenheim	f e1	5
Morgan J A,	Van Horn	f rt4	18
Morgan Peter,	Chatham	f rt4	18
Morgan P G,	Van Horn	f rt4	18
Morgan Wm,	Blenheim	f w1	A
Morris Eliza,	Rondeau	f	S
Morris Joseph,	Blenheim	f e1	6
Morrison Peter	"	f le6	17
Morrow Hugh,	Fargo	fle10	13
Morrow John jr	"	fle11	13
Morse E M,	Blenheim	t w1	11
Mosa Thomas,	Fargo	f w1	23
Mosey Henry	"	f e1	19
Muckle David,	Blenheim	f le6	20
Muckle Delbert	"	f le5	20
Muckle James	"	f w1	B
Muckle Joseph	"	f le5	20
Muckle J R	"	f le6	19
Muckle Wm,	Ridley	f le5	23
Muckle W J,	Rondeau	f w1	B
Mulhern John,	Harwich	f rt6	22
Munn J W,	Charing Cross	f w3	23
Murphy Henry,	Rondeau	f	S
Murphy Isaac	"	f	S
Murphy Lewis	"	f	S
Myland Charles,	Mull	f le9	15
Nash James,	Chatham	t rt6	18
Nash Joseph,	Harwich	fle13	19
Needham Wm,	Chatham	f rt2	2
Neil Andrew	"	f w1	25
Neilson Duncan,	Mull	fle12	17
Neilson Hector	"	fle12	17
Neilson John	"	fle10	18
Neilson Peter,	Chatham	f rt2	8
Nelles J A,	Blenheim	t e1	7
Nevills Wm,	Guilds	f le3	18
Newcomb Edwin,	Blenheim	f le7	18
Newcomb Eliakem,	Harwich	f tlr	8
Newcomb Jabez	"	f tlr	16
Newcomb Janet,	Chatham	f le7	21
Newcomb John,	Fargo	f w1	21
Newcomb J B,	Blenheim	f w1	13
Newcomb J E	"	f w1	14
Newcomb Samuel	"	f le7	21
Newcomb Wm	"	f le7	18
Nichol Archibald,	Rondeau	f w2	A
Nichol Henry	Blenheim	f w1	8
Nichol John	"	f w2	8
Nichol Wm jr	"	f e1	12
Nichol Wm sr	"	f e1	12
Nichols Otis,	Cedar Springs	f	B
Nixon Thomas	"	f w5	14
Northridge Charles,	Mull	t le9	18
Norton A	Blenheim	f w4	4
Norton Frank	"	f w4	4
O'Keefe Edward,	Harwich	fle12	19
O'Keefe James,	Chatham	fle12	16
O'Keefe James,	Harwich	fle12	19
O'Keefe Joseph,	Chatham	fle12	16
Ogle George	Rondeau	f w2	A
Ogle John	"	f w2	A
Ogle Oliver	"	f w2	A
Oldershaw Isaac jr,	Chatham	f rt3	1

KARN PIANOS RECEIVED THE GOLD MEDAL JAMAICA EXHIBITION, 1891

FERRY'S SEEDS are Known Everywhere, Sold Everywhere, Grown Everywhere.

	POST OFFICE	CON.	LOT
Oldershaw Isaac sr,	Chatham	f rt3	1
Osier Wm	Blenheim	t w2	10
Osterhout Wm,	Northwood	f rt2	24
Owens Richard,	Blenheim	f le6	13
Packard Wm	"	t le6	13
Padbury Charles,	Mull	t le9	14
Page Wm	Blenheim	t le6	20
Palmer Alfred	Fargo	f w1	24
Palmer John	Blenheim	t w2	7
Palmer Lewis	Fargo	f w1	24
Palmer Reuben	"	f w1	24
Pardo Andrew,	CedarSprgs	t	B
Pardo Milo,	Charing Cross	f w4	16
Pardo Thomas	"	f w4	16
Parr Mary	Chatham	f rt2	2
Parrott T A	"	f e3	23
Parrott Wm	"	f e2	26
Parsons Wm	Harwich	f tlr	19
Patterson A B,	Northwood	f rt3	24
Patterson A D,	Ridley	t le5	24
Patterson A K,	Northwood	f rt3	19
Patterson John,	Guilds	t le3	14
Patterson John,	Harwich	tle13	22
Patterson J A	"	tle13	22
Patterson J A,	Northwood	f rt2	18
Patterson Marg A,	Chatham	f rt2	19
Patterson P B	Rondeau	f	S
Patterson Wilson,	Guilds	f le4	18
Patterson Wm,	Harwich	tle13	22
Patterson W A	"	tle13	22
Payne James	Mull	t tlr	11
Peck A D	Chatham	f rt2	2
Pegg James,	Blenheim	t w2	9
Pegg Peter	"	t w2	10
Pegg W T	"	t w2	9
Pels Charles	Chatham	t rt6	12
Petapiece Jas,	Northwood	f rt3	24
Phillips G	Blenheim	f w2	A
Phillips Peter	"	f w2	5
Pick George	Mull	fle11	16
Pick Thomas	"	fle11	16
Pick Wm	"	fle11	16
Pickering G H,	Blenheim	f e1	12
Pickering John	"	f le6	13
Pickering J B	"	f e1	11
Pickering J E	"	f e1	11
Pinder George	Ridley	f tlr	4
Pinder Stephen,	Chatham	f tlr	4
Pinder Wm	Ridley	f tlr	5
Pipes W C	Northwood	t rt2	23
Powell Francis,	Blenheim	f w2	13
Powell G E	"	f w1	15
Proctor Daniel	"	f e1	18
Proctor J E	Blenheim	f e1	16
Purser Albert	Northwood	f rt2	18
Purser Gideon	"	f rt2	18
Purvis John	Guilds	t le2	17
Purvis Joseph	"	t le3	18
Purvis Wm sr	"	f le3	18
Putnam Daniel	Fargo	t w2	22
Putnam E B,	Blenheim	t e1	12
Ramsden Edward,	Rondeau	f	S
Randall H H,	Blenheim	f w1	9
Ransom Amos,	Cedar Spgs	f w5	9
Ransom Andrew	"	f	B
Ransom G W,	Blenheim	f w1	9
Ransom J H	"	f w1	6
Ransom Mrs,	Morpeth	f le2	24
Ransom Oliver,	Blenheim	f w1	5
Ransom Robert,	Cedar Spgs	f w4	8
Ransom W C	"	f w4	8
Reed Wm,	Chatham	f rt2	6
Regan John,	Van Horn	f rt3	14
Reid Annie,	Louisville	f rt2	14
Reid John,	Northwood	f rt2	22
Reid Mary E,	Chatham	f rt2	2
Reid Nelson,	Louisville	t rt2	14
Reid Robert	"	t rt2	14
Reid Stephen,	Northwood	f rt2	23
Reid Thomas	"	f rt2	23
Reigling Albert,	Van Horn	f rt4	14
Reigling Joseph	"	f rt4	14
Remington C A,	Harwich	f rt5	20
Remington Henry,	Chatham	f rt5	16
Reynolds George,	Rondeau	f le2	15
Reynolds H O,	Morpeth	f le1	23
Reynolds Wm	"	f le1	24
Rice Benjamin,	Fargo	f e1	19
Rice George,	Ridgetown	f e1	20
Rice Mrs,	Blenheim	f e1	19
Richardson C W,	Morpeth	fle1bf	24
Richardson Jas	Charing Cross	t w3	26
Richardson Ryerson	"	t w3	26
Richardson W J,	Chatham	f w1	27
Ridley Wm,	Ridley	f le4	24
Ridley T A	"	f le5	24
Ridley Richard	"	f le5	24
Rigby Joseph,	CedarSprings	t w4	14
Ripley Mrs,	Kent Bridge	f rt1	23
Riseborough James,	Fargo	t e2	21
Riseborough Wm	"	t e2	21
Ritchie Geo,	Charing Cross	f w2	23
Robb S H,	Guilds	f le5	16
Robinson Peter,	Harwich	f rt5	24
Robinson Wm	"	f rt5	24
Roe Thomas,	Blenheim	f e1	6

COLD MEDAL KARN PIANOS AND ORGANS, SUPERIOR TO ALL OTHERS

WRITE FOR A CATALOGUE. Address, D. M. FERRY & CO., WINDSOR, ONT.

KARN PIANOS AND ORGANS ARE WARRANTED FOR SEVEN YEARS

POST OFFICE		CON.	LOT
Roesch Alloies, Van Horn	f	rt5	14
Roesch John	"	f rt3	18
Rose Nelson, Morpeth	tle	1bf	24
Ross C J, Chatham	f	rt3	1
Ross George, Blenheim	f	w2	A
Ross G T	"	f w2	A
Ross J D, Chatham	f	rt3	1
Ross J J	"	f w3	B
Ross Thomas, Van Horn	f	rt3	14
Ross W D, Chatham	f	rt3	1
Rothwell Benj, Louisville	f	rt2	13
Rouse Ann, Chatham	f	rt3	12
Rouse George, Van Horn	f	rt3	12
Rouse Joshua "	t	rt3	12
Rouse Samuel, Chatham	t	rt4	11
Rouse Sylvester, Van Horn	t	rt3	12
Rowe A E, Blenheim	f	le6	22
Rowe C D, Ridgetown	f	tlr	5
Rowe Henry, Guilds	f	le4	19
Rowe I B, Blenheim	f	le6	19
Rumble Ernest "	f	w2	14
Rumble J W "	f	w2	10
Rumble Mary "	f	w1	14
Rumble Robert "	t	w1	13
Rumble Silas "	t	w1	14
Rumble Thomas "	f	w1	14
Rush Lewis, Van Horn	f	rt4	14
Rushton George, Ridgetown	f	tlr	9
Russell John, Fargo	t	w2	18
Russell Wm, Charing Cross	f	w4	20
Ryall Alfred, Chatham	f	w1	11
Ryckman G, Rondeau	f		S
Saddington Fanny, Mull	fle	10	17
Saddington Wm "	fle	10	17
Sample Alexander, Blenheim	f	le7	14
Sample John "	f	le7	14
Sample Thomas "	f	le6	13
Samson David "	f	e2	13
Samson James "	f	e1	7
Samson Mungo "	f	e2	13
Sandercock T P "	f	w2	7
Sanders Thomas, Fargo	t	w2	20
Sawyer Harry Blenheim	t	w3	10
Seaman B S "	f	e1	8
Seaman F C "	f	e1	8
Scane E W Chatham	f	rt2	3
Schindler Joseph, Van Horn	t	rt3	16
Scott G O, Chatham	f	w3	20
Scott John, Rondeau	f		S
Seamen George, Blenheim	t	le5	20
Sedge Walter, Fargo	t	w2	20
Seevers James, Chatham	f	rt3	11
Segee Abram, Rondeau	f		S

POST OFFICE		CON.	LOT
Serson Andrew, Guilds	t	le4	22
Serson Wm "	f	le2	21
Sewell Robert, Chatham	f	rt5	4
Shanks John Blenheim	f	le6	16
Shanks S C "	f	le5	17
Shaw H M, Guilds	t	le1	19
Shaw F A "	t	le1	19
Shaw Wm "	t	le1	19
Sheldon Charles, Blenheim	f	le3	24
Sheldon John "	f	le3	24
Sheldon O S Chatham	f	rt2	2
Sheldon W D "	f	rt2	2
Shepley Joseph, Charing Cr	sf	w4	22
Shepley J A Fargo	t	w2	24
Shepley Nelson, Charing Cr	st	w4	17
Shepley T J "	t	w4	17
Shippy T A Rondeau	f	w4	4
Shirley C D Blenheim	f	w3	B
Shirley George Morpeth	t	le1	24
Shrewburg Peter, Ridgetown	t	tlr	9
Sifton Nancy, Northwood	f	rt2	20
Simmons George, Guilds	f	le4	19
Simmons Joseph "	f	le3	19
Simons Rudolph, Morpeth	t	le2	23
Simons W B "	f	le2	23
Sinclair Archibald, Guilds	f	le3	14
Sinclair Colon "	f	le3	14
Sinclair Donald "	f	le4	14
Sinclair Janet "	f	le4	14
Sinclair J D Blenheim	f	le4	14
Sinclair Kate, Guilds	f	le4	14
Sinclair Maggie "	f	le4	14
Sinclair Mary "	f	le4	14
Sinclair N C, Blenheim	f	le4	14
Sisson J H, Chatham	f	e3	24
Skipper Wm Mull	tle	11	13
Sloan G W Chatham	f	rt6	12
Sloan R J "	f	rt6	11
Sloan S "	f	rt5	14
Sloan Wm "	f	rt2	2
Smith Addison, Rondeau	f		S
Smith Archibald Charing Cr	sf	w4	21
Smith Benjamin, Guilds	f	le4	23
Smith Charles, Mull	f	tlr	11
Smith David, Guilds	t	le4	20
Smith D B, Rondeau	t	w4	3
Smith D P, Northwood	t	rt2	19
Smith Edward, Chatham	t	rt1	3
Smith Edward jr "	f	rt3	2
Smith Edward sr "	f	rt3	2
Smith Eliza, Cedar Springs	f	w4	9
Smith Enos, Mull	fle	11	18

FERRY'S SEEDS are Known Everywhere, Sold Everywhere, Grown Everywhere.

	POST OFFICE	CON.	LOT
Smith G E,	Cedar Springs	f w5	7
Smith Henry,	Chatham	f rt2	2
Smith Isabella,	Mull	fle11	18
Smith James,	Chatham	f rt4	3
Smith John	"	f rt2	11
Smith John sr	"	f rt2	12
Smith J D	Northwood	f rt5	20
Smith J O,	Cedar Springs	t	B
Smith J T,	Harwich	f rt6	21
Smith J W	"	f rt6	22
Smith Peter	"	f rt6	21
Smith Richard	Guilds	t le4	21
Smith Robert	Fargo	f e1	24
Smith R E,	Guilds	t le4	20
Smith R L	Fargo	f e1	23
Smith R M,	Chatham	f rt3	4
Smith R Mrs	"	f rt2	17
Smith T S,	Kent Bridge	f rt2	22
Smith Wm,	Chatham	f rt2	3
Smyth Agnes	"	f e1	25
Smyth Albert	Fargo	f e1	24
Smyth Andrew,	Chatham	f w1	27
Smyth George	"	f e1	23
Smyth Harry	Fargo	f e1	25
Smyth Henry	Chatham	f e1	26
Smyth H R	"	f e2	25
Smyth James	Fargo	f e2	24
Smyth J F	"	f e1	23
Smyth J M	Chatham	fle13	13
Smyth Thomas	Fargo	f e1	25
Smyth T B	"	f e1	24
Smyth Wm	"	f e1	23
Snobelen David,	Blenheim	f w4	5
Snobelen J B	"	f w4	5
Snobelen Samuel,	Fargo	f e1	25
Snobelen Wm	Blenheim	t w4	10
Snow Wm	"	f w1	9
Snyder A M	Guilds	f le2	21
Somerfield Amos,	Chatham	t w2	26
Somerfield Henry	"	t w2	26
Somerfield Wm	"	t w2	26
Somerville Chas,	Ridgetown	t tlr	9
Somerville Christop,	Mull	f le9	22
Somerville James,	Blenheim	f w1	16
Somerville James,	Harwich	t tlr	13
Somerville John,	Ridgetown	t tlr	9
Somerville Robert,	Mull	t tlr	13
Somerville Wm,	Ridgetown	f tlr	8
Soper A B	Rondeau	f	S
Soper J M	Guilds	f le2	20
Soper M L	"	f le2	19
Soutar James	Chatham	f rt2	11
Spicer Thomas	Mull	t le7	16
Springsteen Ed	Cedar Springs	f	B
Springsteen James	"	f	B
Steel James	Rondeau	t w5	5
Steel Matthew	Guilds	f le3	18
Steel Robert	"	f le5	18
Stenton Wm	Harwich	f tlr	21
Stephens A P,	Northwood	f rt2	19
Stephens George,	Morpeth	f le2	24
Stephens Gilbert	"	f le2	24
Stephens Henry,	Northwood	f rt3	24
Stephens John,	Morpeth	f le2	24
Stephens Thomas	"	f le2	24
Stephens W H,	Northwood	f rt4	19
Sterling H T,	Blenheim	f w3	6
Sterling J E,	Rondeau	t e1	B
Sterling Norman,	Morpeth	f le1	23
Sterling Robert,	Rondeau	f	S
Sterling Samuel,	Morpeth	f le1	24
Sterling Walter	"	f le1	bf
Sterling Walter,	Rondeau	f le1	15
Sterling Wm	"	f e1	B
Sterling W H	"	f e1	B
Sterling W R	"	f	S
Stevens Alicia,	Blenheim	f e1	9
Stevens Edith	"	f e1	9
Stevens J W	"	f e1	9
Stevenson Alex,	Guilds	f le5	19
Stevenson James	"	f le5	18
Stevenson Robert	"	f le5	18
Stewart Budd,	Blenheim	f e1	13
Stewart Charles,	Chatham	f rt5	15
Stewart Edward,	Blenheim	f e1	13
Stewart W T	Mull	t le9	18
Stinton John	Harwich	f rt6	24
Stinton Robert	"	f rt6	24
Stinton Thomas	"	f rt6	24
Stinton Wm	"	f rt6	24
Storms Peter,	Northwood	t rt5	23
Storms Richard	"	t rt5	22
Story John,	Cedar Springs	t w4	12
Story J P,	Rondeau	f le1	14
Story Ralph,	Cedar Springs	f w5	7
Stover Margaret,	Harwich	fle12	22
Stripp L O,	Cedar Springs	f w3	11
Sturk Manning,	Blenheim	f le5	14
Suitor J F,	Fargo	f e1	18
Sutherland Allan,	Mull	f tlr	11
Swarthout Eliza,	Ridley	f le1	14
Symington J H,	Chatham	f rt2	2
Taff James	"	f tlr	13
Tait James jr,	Northwood	f rt5	18
Tait James sr	"	f rt5	18
Tate James,	Blenheim	f e1	14

BUY ONLY THE RELIABLE AND POPULAR KARN PIANO & ORGAN

WRITE FOR A CATALOGUE. Address, D. M. FERRY & CO., WINDSOR, ONT.

KARN PIANOS AND ORGANS ARE WARRANTED FOR SEVEN YEARS

	POST OFFICE	CON.	LOT
Taylor Allan,	Mull	f tlr	12
Taylor James,	Guilds	t le2	22
Taylor John,	Mull	tle10	17
Taylor J A,	Chatham	f rt2	2
Taylor Robert,	Mull	fle12	18
Taylor Thomas	"	fle12	18
Taylor Wm	"	f tlr	12
Taylor Wm,	Ridley	t le4	24
Taylor Wm C,	Mull	fle11	19
Taylor W C	"	tle11	17
Taylor W J,	Chatham	f rt2	2
TedfordAlexander	Blenheim	f le8	14
Tedford David	"	f le8	14
Tedford George	"	f le8	14
Tedford Robert	"	f le8	14
Tedford S J,	Kent Bridge	f le9	14
Telfer James,	Blenheim	f e1	14
Thompson C,	Rondeau	f	S
ThompsonGeorge,	Blenheim	f w1	11
Thompson James,	Chatham	f rt2	6
Thompson Sol,	CedarSpring	f w5	14
Thompson Wm,	Blenheim	f e1	3
Thompson Wm,	CedarSpgs	f w5	12
Thorne Lewis,	Chatham	t rt5	11
Thumb J H,	Ridgetown	f tlr	4
ThyerstRichard jr,	Blenheim	fle13	14
Thyerst Richard sr	"	fle13	17
Thyerst T,	Chatham	fle13	16
Titus Alfred,	Mull	fle11	20
Todd Samuel,	Guilds	f le4	17
Todd Wm,	Blenheim	f w1	6
Tole Albert	"	f e1	2
Tole E B	"	f e1	3
Tole Frederick	"	f e1	3
Tole John	"	f e1	2
Toll Elgin,	Ridley	f le5	22
Toll Jane	"	f tlr	3
Tompkins Charles,	Mull	f le9	15
Tompkins Isaac,	Fargo	f e2	19
Tompkins Wm,	Mull	f le9	15
TownsendEdward,	Blenheim	t w1	4
Townsend John,	CedarSpgs	t w5	5
Townsend Wm	"	t w5	4
Traxler Peter,	Van Horn	f rt4	13
Trewin Thos,	CedarSprings	f	B
Tuck James,	Chatham	f rt5	19
Tuck Julius,	Blenheim	t e2	15
Tuck J S	"	t e2	15
Tuck Thomas,	Chatham	f rt5	19
Tuck Wm	"	f rt5	11
Tuck W S	"	f rt5	18
Tuck W T	"	fle13	16
Tye James,	Fargo	t w1	21
Tye Walter,	Blenheim	t w3	9
Tylor James,	Chatham	f rt2	2
Tyrrell George,	Cedar Spgs	f w5	11
Tyrrell John	"	f w5	11
Vanborn Daniel,	Chatham	f rt2	13
Vanborn John	"	t rt2	13
Vanborn J W	"	t rt2	13
Vester A B,	Blenheim	t e1	7
Vester George jr	"	f w1	17
Vester George sr	"	f e1	7
Vester G Y	"	t e1	7
Vester John	"	f w1	17
Vester Sarah	"	f w1	17
Vincent George,	Van Horn	f rt3	15
Waddell A W,	Blenheim	f w1	9
Walker Arthur,	Charing Cs	f w4	21
Walker Colon,	Blenheim	f w2	15
Walker David jr	"	f w2	17
Walker David,	Charing Cs	f w4	21
Walker David sr,	Blenheim	f w2	15
Walker D C	"	f w2	15
Walker Emma	"	f le5	14
Walker George	"	f w3	17
Walker Hector	"	f w2	15
Walker James	"	f w2	15
Walker Peter,	Chatham	t rt5	3
Walker Robert,	Morpeth	t le1	24
Walker Walter,	Blenheim	f w3	16
Walker Wm	"	f w3	17
Waller Samuel,	Chatham	f rt2	14
Waller Wm	"	f rt3	12
Walrath Angus	"	f rt2	16
Walrath John	"	f rt2	16
Walrath W B	"	f rt2	16
Walters Henry,	Kent Bdge	f rt2	21
Walters J T	"	f rt2	21
Walters Richard	"	f rt2	22
Walters Robert	"	f rt2	21
Want John,	Harwich	f rt5	16
Ward Benjamin jr	"	t le7	21
Ward Benjamin sr	"	f rt6	20
Warner Ammon	"	f rt6	17
Warner Edith,	Guilds	f le1	18
Warner Emma	"	f le1	18
Warner Frank	"	f le1	18
Warner Lester	"	f le1	18
Warner T P jr	"	f le1	18
Warner T P sr	"	f le1	18
Warren George,	Chatham	t rt6	10
Watson Angus,	Mull	fle10	21
Watson David	"	f le9	19
Watson D R,	Morpeth	tle1 bf	24
Watson Joseph,	Chatham	f w4	15

FERRY'S SEEDS are Known Everywhere, Sold Everywhere, Grown Everywhere.

	POST OFFICE	CON.	LOT
Watson J R,	Mull	f le9	19
Watson Mrs,	Ridley	f le4	24
Watson Neil,	Mull	f le9	19
Watson Robert,	Chatham	t w1	27
Watson T P,	Ridgetown	f le8	20
Watson Wilfred,	Rondeau	t le1	14
Watson Wm,	Ridgetown	f le8	20
Watterworth D	"	f le10	21
Wattling Wm,	Cedar Spdgs	t w5	6
Waugh James,	Chatham	f rt2	7
Weaver Henry	"	f rt2	2
Wedge Mary,	Blenheim	f w3	8
Welch Benjamin	"	f le9	14
Weldon John,	Morpeth	t le1	bf
Weldon Wm	"	t le1	bf
Wellwood Ephraim	Blenheim	t w3	8
Western Charles,	Chatham	f rt6	11
Wetherald C T,	Blenheim	f w1	3
Wetherald J J jr	"	f w2	7
Wetherald J J sr	"	f w2	7
Whalen Thomas,	Chatham	f rt3	14
Wheeler Caleb	"	t rt1	3
Wheeler Elijah,	Rondeau	f le1	15
White Arthur,	Charing Cs	f w4	17
White Edward	"	f w4	19
White James,	Rondeau	f le1	15
White John,	Blenheim	t le6	21
White J H,	Charing Cross	f w4	16
White Margaret,	Chatham	f rt2	15
White S W,	Fargo	f e3	20
White Wm,	Chatham	f w2	20
Whittington George,	Mull	f le11	14
Whittington John	"	f le11	16
Wickwire James,	Fargo	f e2	18
Wildblood Wm,	Northwood	f rt4	24
Wildgen John	Van Horn	f rt4	17
Wiley W W,	Guilds	f le3	15
Wilkie Frank,	Blenheim	t e1	2
Wilkie Freeman	"	t e1	2
Wilkie Robert	"	f e1	2
Wilkie R J	"	f w1	1
Williams David	"	t w1	16
Williams J L,	Morpeth	f le1	24
Wilson David	"	f w1	A
Wilson Frank,	Chatham	f rt2	4
Wilson F W	"	f rt4	2
Wilson George	Charing Cross	f w3	25
Wilson Isabella,	Chatham	f rt3	3
Wilson J G,	Cedar Springs	f w5	3
Wilson J K	"	f w4	3
Wilson J L	Chatham	f rt6	16
Wilson M J	"	f rt2	5
Wilson R A	"	f rt3	3
Wilson Susan	"	f rt2	4
Wing Edward	"	t rt2	5
Wing Frank	"	t rt2	5
Winter Robert,	Van Horn	f rt3	13
Witherford John,	Blenheim	f w2	8
Witherspoon G E,	Chatham	f rt3	2
Wood A E,	Blenheim	t le5	18
Wood David	"	t w4	2
Wood J B	Morpeth	f le1	bf24
Woods Charles,	Blenheim	f w2	13
Woods George,	Chatham	t rt2	10
Woods John	"	t rt	10
Woofenden Frank,	Mull	f le10	21
Woofenden Robert	"	f le9	21
Woofenden Thomas	"	f le10	21
Wright Dawson,	Ridgetown	f le9	17
Wright Lemuel,	Fargo	f e2	18
Wright Robert,	Blenheim	f le6	21
Wright Wm	"	f le6	21
Yates Wm,	Harwich	f le13	22
Young Alexander	"	f le13	21
Young Jas,	Charing Cross	f w3	26
Young Joseph	"	t w4	22
Young Joseph,	Chatham	f w3	27
Young Richard	Harwich	f le13	21
Young Wm,	Charing Cross	t w4	22
Zimmer Charles,	Van Horn	f rt5	15
Zimmer John	"	f rt5	16
Zimmer Wm	"	f rt5	19
Zimmer Valentine	"	f rt4	16
Zimmer Valentine jr	"	f rt4	18
Zink Joseph	"	f rt3	13
Zink Josephine	"	f rt3	15
Zink Michael	"	f rt5	14

COLD MEDAL KARN PIANOS AND ORGANS, SUPERIOR TO ALL OTHERS

NOTICE!

If you Require the Address of any Farmer in the Province of Ontario, Write to the Union Publishing Company, Ingersoll, Ont.

WRITE FOR A CATALOGUE. Address, D. M. FERRY & CO., WINDSOR, ONT.

HOWARD TOWNSHIP.

The address given after each name is the post office address.

ABBREVIATIONS—f. Freeholder ; t. Tenant ; bfle Broken Front Lake Erie ; b. Block ; e. East Boundary ; w. West Boundary ; tlr. Townline Range ; n. Thames River North ; s. Thames River South.

	POST OFFICE		CON.	LOT
Addeman Henry,	Selton	f	5	15
Addeman W C	"	f	5	16
Allbright Henry	"	f	5	16
Allen James,	Ridgetown	f	6	8
Alexander Arthur,	Harwich	f	tlr	17
Alexander James	"	f	5	3
Alexander Robt	Ridgetown	f	tlr	17
Alexander W,	Kent Bridge	f	tlr	17
Alexander W H,	Ridgetown	f	tlr	6
Anderson Gerrard	"	f	tlr	10
Anderson James	"	f	8	5
Anderson John,	Botany	f	e1	7
Anderson John,	Ridgetown	t	tlr	11
Anderson Johnston	"	f	tlr	8
Anderson Wm	"	f	9	5
Anderson Wm sr	Botany	f	2	7
Armstrong Thomas	Morpeth	f	S	78
Armstrong Wm	"	f	S	78
Arnold Alfred,	Thamesville	f	e1	7
Arnold A C,	Kent Bridge	f	w1	1
Arnold Frederick	"	f	w1	1
Arnold Jacob,	Thamesville	f	e1	6
Arnold O M,	Kent Bridge	f	w1	1
Ashmore Thomas,	Morpeth	fbfle		94
Ashwin Charles,	Thamesv'e	f	w1	11
Ashwin W H	"	f	w1	11
Atkinson Allan,	Ridgetown	f	7	15
Atkinson Frederick,	Morpeth	f	S	81
Atkinson John,	Botany	f	4	7
Atkinson J R	"	f	2	6
Atkinson Thomas	"	f	B	6
Atkinson Wm	"	f	2	2
Baker George,	Harwich	f	tlr	20
Baker Michael,	Ridgetown	f	tlr	20
Baker R W,	Harwich	f	tlr	17
Ball F G,	Morpeth	f	S	92
Balmer Angus,	Botany	f	3	9
Balmer G W,	Thamesville	f	3	11
Balmer James,	Selton	f	5	12
Balmer John sr,	Thamesville	f	3	11
Balmer J C jr,	Selton	f	3	14
Balmer Wm,	Botany	f	3	9
Baraton Thomas,	Northwood	f	w1	4
Barclay David,	Botany		2	6
Barclay James,	Ridgetown	f	6	8
Barker John,	Morpeth	f	S	92
Barker Lovel	"	f	S	87
Barrett Thomas,	Ridgetown	f	10	16
Barry P S,	Chatham	f	N	84
Bartley Thos.	Kent Bridge	f	w1	1
Bedard J E,	Ridgetown	f	11	6
Beehler Charles,	Northwood	t	w1	4
Bell Alexander.	Morpeth	f	N	85
Bell Isaac	"	f	N	98
Bell Susanna,	Windsor	f	S	99
Benham Henry,	Toronto	f	7	10
Bennett L,	Morpeth	f	S	100
Bennett Robert	"	f	S	102
Bentley Elsie,	"	f	N	98
Bentley Ira,	Ridgetown	f	S	93
Benwell Thomas,	"	t	9	10
Berkinshaw George	"	f	6	8
Berkinshaw Henry	"	f	6	5
Best John,	Thamesville	f	e1	11
Billar David,	Northwood	f	w1	3
Black Frank,	Mount Brydges	f	6	18
Bloomfield J,	Morpeth	fbfle		102
Bluet Thomas,	Selton	f	3	14
Bonn P V.	Botany	f	e1	25
Boothroyd Geo,	Ridgetown	f	9	14
Boothroyd J S	"	f	10	3
Boughner WH,	Morpeth	f	N	91
Boulter Elizabeth	"	f	S	92
Bowden Jas jr,	Thamesville	f	w1	9
Bowden James sr,	Botany	f	w1	9
Bower Wm,	Thamesville	f	w1	9
Brien Edward,	Ridgetown	f	8	7
Brien Wm	"	f	8	3
Brisley S,	Thamesville	f	e1	7
Brown A H,	London	fbfle		95
Brown Charles,	Kent Bridge	f	w1	2
Brown Colister,	Morpeth	f	S	81
Brown Edward	"	f	S	81
Brown James,	Kent Bridge	f	w1	3
Brown John,	Morpeth	fbfle		102
Brown Jonathan,	Kent Bridge	f	w1	3
Brown Joseph,	Ridgetown	f	5	9
Brown J F,	Kent Bridge	f	w1	4

KARN PIANOS RECEIVED THE COLD MEDAL JAMACIA EXHIBITION, 1891

FERRY'S SEEDS are Known Everywhere, Sold Everywhere, Grown Everywhere.

	POST OFFICE		CON.	LOT
Brown T E, Thamesville		t	2	13
Buckle John,	Ridley	t	N	98
Buller Henry,	Selton	f	6	12
Buller H L	"	f	7	13
Buller Jonathan	"	f	6	12
Buller Robert	"	f	6	11
Buller Thomas, Ridgetown		f	7	13
Buller T L	"	f	8	16
Burley Charles,	Selton	f	4	15
Burley George	"	f	4	16
Burley Thomas	"	f	4	16
Bury E K,	Morpeth	f	S	91
Bury L W	"	f	S	91
Butcher Rich, Thamesville		t	e1	18
Cain John, Ridgetown		f	8	5
Cameron George, Botany		t	3	10
Cameron John, Thamesville		f	3	10
Cameron Peter	"	f	3	10
Cameron Sultana, Blenheim		f	tlr	16
Cameron Thomas, Botany		t	3	9
Campbell Angus, Ridgetown		f	7	15
Campbell Archibald, Selton		f	4	12
Campbell Colin, Ridgetown		f	7	16
Campbell Donald	"	f	10	13
Campbell Don, Thamesville		f	2	10
Campbell Dun, Ridgetown		f	6	6
Campbell Dun, Thamesville		f	e2	9
Campbell D A, Ridgetown		f	8	10
Campbell D S	"	f	7	10
Campbell James	"	f	7	10
Campbell Jas sr, Northwood		f	tlr	24
Campbell John, Ridgetown		f	7	10
Campbell J J	"	f	7	7
Campbell J L	"	f	7	17
Campbell J W	"	f	12	10
Campbell M,	Harwich	t	tlr	19
Campbell M, Northwood		f	tlr	26
Campbell Mal, Ridgetown		f	12	9
Campbell Mary	"	f	1	6
Campbell Neil	"	f	6	5
Campbell Peter	"	f	e2	10
Campbell P R	"	f	8	9
Campbell Robt, Thamesville		f	e2	10
Campbell Wm, Ridgetown		f	6	5
Caniff Anson, Northwood		t	wl	1
Carroll Thomas, Ridgetown		f	8	17
Castell Arthur, PortStanley		f	N	98
Causgrove M, Thamesville		f	3	13
Causgrove Patrick	"	f	B	13
Challis Abraham	"	f	e1	6
Challis W J	"	f	el	7
Chamberlain T, Ridgetown		f	9	10
Chapleau John, St Thomas		f	2	18
Clark Alexander, Harwich		f	tlr	18
Clark G J, Ridgetown		f	8	11
Clark Henry	"	f	7	5
Clark James,	Harwich	f	4	3
Clark John	"	f	tlr	19
Clark John, Ridgetown		f	e1	4
Clark John,	Selton	f	4	10
Clark Joseph	"	f	5	13
Clark J D,	Harwich	f	tlr	20
Clark J S, Ridgetown		f	8	11
Clark J W,	Harwich	t	tlr	19
Clark Sarah	"	f	tlr	20
Clark Wm,	Selton	f	4	15
Clause Edward, Ridgetown		t	tlr	7
Clunas Andrew	"	f	10	11
Cochrane Gilbert	"	f	tlr	4
Cochrane J D	"	f	11	4
Coles Albert,	Morpeth	f	S	80
Coll Edward	"	f	S	95
Coll Jessie	"	fbf	le	101
Coll John	"	f	N	92
Coll Lemuel	"	f	N	91
Coll Samuel	"	f	N	78
Coll Wm	"	f	N	93
Colston John	"	f	N	81
Coltman G H, Ridgetown		t	8	5
Connor Chas sr, Thamesville		f	el	10
Conway Charles,	Morpeth	f	S	91
Conway David	"	fbf	le	97
Conway J D	"	f	S	91
Conway J M	"	fbf	le	99
Cooper Hannah, Ridgetown		f	tlr	8
Cooper James jr	"	f	tlr	10
Cooper Wm	"	f	tlr	11
Cornwall Hiram,	Morpeth	f	N	94
Coutts John, Thamesville		t	el	15
Coutts Wm, Ridgetown		f	N	84
Craig Charles,	Ridley	f	tlr	1
Craig Cyrus	"	f	tlr	2
Craig Hannah,	Morpeth	f	S	95
Craig J A,	Ridley	f	tlr	1
Craig Thomas, Ridgetown		f	bfle	3
Craig W H,	Ridley	f	tlr	2
Crawford Dugald, Ridgetown		f	5	10
Crawford James A	"	f	6	6
Crawford John	"	f	6	6
Crawford John A	"	f	6	7
Cromwell David, Northwood		f	el	4
Crouch Samuel,	Harwich	t	6	4
Crowder John,	Morpeth	f	N	80
Crowder Joseph	"	f	S	91
Cudmore George, Thamesv'e		f	el	12
Cudmore John	"	f	wl	12

BUY ONLY THE RELIABLE AND POPULAR KARN PIANO & ORGAN

WRITE FOR A CATALOGUE. Address, D. M. FERRY & CO., WINDSOR, ONT.

POST OFFICE		CON.	LOT
Cudmore Wm, Thamesville	f	e1	10
Cullens M A, Mount Brydges	f	e1	13
Cunningham Jas, Ridgetown	f	8	3
Cunningham J, Thamesville	f	2	11
Cunningham Mary, Ridget'n	f	8	3
Currie Frank, Morpeth	t	S	92
Darbey Ann "	f	S	96
Darling Cornelius, Ridget'n	f	7	14
Davis Mark, Ridley	t	N	102
Davis Thomas "	t	N	102
Dawson Thomas, Ridgetown	t	8	9
Declute Archibald, Morpeth	fbfle		102
Declute Catharine "	fbfle		102
Dempster Arch, Ridgetown	f	11	17
Desmond David, Morpeth	f	S	82
Desmond Wm "	f	S	78
Deveraux W J, Ridgetown	f	8	8
Dick Alex jr, Thamesville	f	3	11
Dick Alexander sr "	f	4	11
Dick David, Selton	f	4	13
Dick James, Thamesville	f	4	11
Dilliott J S, Morpeth	f	12	15
Dilliott Xavier, Ridgetown	f	11	12
Docharty John, Botany	f	e2	6
Dodman Eugene, Ridgetown	t	9	7
Dodman John "	t	9	7
Donohoe Jane "	f	17	14
Dove Chris, Thamesville	f	e1	13
Duck Isaac, Morpeth	f	S	92
Duck John "	f	S	91
Duck Wm "	f	N	93
Duffus John, Thamesville	f	e1	12
Duffus Robert "	f	e1	16
Early Alfred, Ridgetown	t	N	98
Early James, Morpeth	t	S	92
Eberley Wm "	t	N	89
Echlie C H "	f	tlr	1
Elliott James, Northwood	f	tlr	25
Ellis David, Ridgetown	f	6	9
Elwood J N, Morpeth	f	S	98
Elwood Mary "	f	N	92
Elwood Wm "	f	S	97
Eskritt Joseph, Ridgetown	f	8	15
Everett Alfred, Thamesville	f	w1	7
Everitt D A "	f	w1	7
Everitt E L "	f	e1	12
Everitt J E "	f	w1	6
Everitt J H, Ridgetown	f	N	92
Everitt J L, Thamesville	f	w1	7
Everitt W S "	f	e1	12
Fairchild Margaret, Morpeth	f	S	96
Farnsworth Alfred, Ridget'n	f	9	8
Ferguson Donald "	f	11	5
Ferguson John, Thamesv'e	f	e1	14
Ferguson Robert "	f	e1	14
Fields George, Ridgetown	f	5	5
Fields Gilbert "	f	5	5
Finlayson Alex sr, Palmyra	f	N	78
Finlayson Alexander jr "	f	S	78
Fisher George, Morpeth	f	N	101
Fisher Wm "	f	N	101
Fleming Peter, Harwich	f	tlr	16
Fraser James, Ridgetown	t	8	9
Freal Rhoda "	f	N	99
Frederic Hiram, Morpeth	f	S	91
Fysh David, Thamesville	f	e2	14
Fysh Frederick "	f	e2	14
Fysh George sr "	f	e2	14
Fysh George sr, Selton	f	e2	14
Fysh Henry, Thamesville	f	e2	13
Gable Caroline, Ridley	f	tlr	1
Gadd Thomas, Kent Bridge	f	e1	4
Gage Amasa, Harwich	f	4	4
Gage Hiram, Ridgetown	f	5	9
Gage Julia "	f	7	8
Gage Marville "	f	7	7
Gage Oscar "	f	7	9
Gage Wm "	f	7	11
Galbraith D, Harwich	f	tlr	19
Galbraith Hector, Ridgetown	t	6	18
Galbraith Lachlan, Harwich	f	tlr	19
Galbraith Robert "	t	tlr	21
Galbraith W E, Morpeth	fbfle		101
Gardiner G F, Chatham	f	5	14
Gardiner Isaac, Ridgetown	f	S	84
Gardiner James, Selton	f	3	13
Gardiner Oscar, Ridley	f	S	93
Gardiner Ralph "	f	S	92
Garvey John, London	f	7	10
Gawne W E, Selton	f	5	11
Geddis Willis, Ridgetown	t	8	17
Geddis Wm, Morpeth	t	S	84
George Wm, Selton	t	5	14
Gilbert George, Ridgetown	f	tlr	7
Gilbert Lucinda "	f	tlr	7
Gillespie Angus, Selton	f	3	12
Gillespie Peter, Thamesv'e	f	B	11
Gillis Alexander, Palmyra	f	N	78
Gladstone David, Selton	f	4	13
Gladstone Robt, Ridgetown	f	5	18
Glassworth John, Selton	f	5	11
Goff Alexander, Morpeth	f	N	83
Goff George "	f	N	83
Gosnell G A, Highgate	f	7	18
Gosnell J W, Ridgetown	f	12	11
Graham Mary, Thamesville	f	e1	16

KARN PIANOS AND ORGANS ARE WARRANTED FOR SEVEN YEARS

FERRY'S SEEDS are Known Everywhere, Sold Everywhere, Grown Everywhere.

	POST OFFICE		CON.	LOT
Grant Charles sr,	Ridgetown	f	8	9
Grant George	"	f	8	9
Grant G H,	Selton	f	5	17
Graves Nelson,	Thamesville	f	2	16
Grawburgh Chas,	Ridgetown	f	12	17
Grawburgh Henry	"	f	12	17
Grawburg Louisa	"	f	12	17
Green Freeman	"	f	11	12
Green Nancy,	Morpeth	f	S	77
Greenway George,	Selton	f	5	11
Greenway Thomas,	Harwich	f	5	5
Greenway Wm,	Selton	f	5	10
Grover Mary,	Wardsville	f	e1	18
Guyett Francis,	Morpeth	f	S	98
Hackney John	"	f	S	87
Hackney Rachael	"	f	N	92
Hall Edward	"	f	S	91
Hall James	"	f	S	97
Hall Mart	"	t	N	92
Hall Peter	"	t	S	81
Hall Titus sr	"	f	N	92
Hall Wm,	Botany	t	3	6
Hall Wm,	Morpeth	t	S	97
Hamil Joseph,	Harwich	f	tlr	15
Hamil Meredith	"	f	tlr	15
Handy Collins jr,	Morpeth	f	S	100
Handy Collins sr	"	f	N	102
Handy Ebenezer	"	f	S	100
Handy George	"	fbfle		100
Handy John	"	f	S	92
Handy Julius	"	f	S	100
Harris W H	"	t	N	89
Harrison E B,	Ridgetown	f	8	13
Harrison H B	"	t	8	13
Harrison Nancy	"	f	7	8
Harrison Thomas,	Morpeth	f	S	91
Hatton John jr,	Selton	f	4	14
Hatton John sr	"	f	4	14
Hawgood Henry,	Blenheim	f	tlr	11
Hawgood Thomas	"	f	tlr	11
Hays Archibald,	Ridgetown	f	7	16
Hays Hugh	"	f	9	18
Hays John	"	f	9	16
Hays Manly	"	f	7	16
Henderson Isaac,	Thamesville	f	e1	14
Henderson James	"	t	w1	12
Henderson John	"	f	e1	14
Henderson Wm	"	f	e1	9
Higgs George sr,	Morpeth	fbfle		99
Higgs Horatio	"	f	N	92
Hill Hiram	"	fbfle		91
Hitch John,	Ridgetown	f	10	9
Hogg James,	Selton	f	4	16
Hogg John sr	Selton	f	3	17
Hogg J M	"	f	3	17
Hogg Robert,	Thamesville	f	3	18
Holmes Samuel,	Harwich	f	tlr	19
Hubble Ammon,	Thamesville	f	e1	12
Hubble Wheeler	"	f	w1	10
Huckle Wm,	Selton	t	5	11
Hudson Henry,	Ridley	f	N	102
Huffman Herbert,	Ridgetown	f	10	11
Huffman John,	Morpeth	f	N	92
Huffman Lewis,	Ridgetown	f	7	3
Hummel L	"	fbfle		7
Hunter George	"	f	12	5
Hurst James,	Morpeth	f	S	87
Husband Wm	"	f	N	92
Iden Wm,	Northwood	f	e1	6
Inches Charles,	Harwich	f	tlr	16
Inches Thomas	"	f	tlr	16
Ingalls Wm,	Northwood	f	e1	4
Ingraham Matthew,	Ridget'n	f	9	3
Ingraham Wm sr	"	f	8	3
Jackman Ed,	Thamesville	t	e1	18
Jackson Andrew,	London	f	N	97
Jackson Charles,	Northwood	t	w1	3
Jaques, Thomas,	Ridgetown	f	7	3
Jewhurst Edward,	Harwich	t	tlr	22
Johnson Angus,	Selton	f	4	10
Johnson Katy A,	Botany	f	B	8
Johnston Frank,	Ridgetown	t	9	4
Johnston James,	Morpeth	f	N	92
Johnston R L,	Harwich	t	tlr	22
Johnston Stephen	Ridgetown	f	9	4
Johnston Thomas,	Morpeth	f	N	92
Johnston Wm	"	f	N	92
Jones David,	Ridgetown	f	6	8
Jones John,	Ridley	f	5	8
Jones Richard,	Ridgetown	f	6	8
Julian Alex,	Thamesville	f	e1	12
June Susan,	Morpeth	f	S	97
Kemp Wm jr,	Ridgetown	f	N	85
Kemp Wm sr	"	f	12	11
Keorner Thomas	"	f	tlr	3
Kennedy George	"	f	5	15
Kerracher Dun,	Northwood	f	1	2
Kilburn Elizabeth	Ridgetown	f	11	3
Kimmerby Faxon,	Morpeth	f	S	92
Kistruck J E,	Thamesville	f	e1	10
Kitchen John,	Morpeth	f	S	92
Kitson John,	Ridgetown	f	8	10
Knight Philip,	Northwood	f	w1	2
Knight Wm	"	f	w1	2
Lamb John,	Ridgetown	f	tlr	12
Lamb Mary	"	f	tlr	12

COLD MEDAL KARN PIANOS AND ORGANS, SUPERIOR TO ALL OTHERS

WRITE FOR A CATALOGUE. Address, D. M. FERRY & CO., WINDSOR, ONT.

POST OFFICE		CON.	LOT
Lamyman James, Harwich	f	tlr	16
Lane George, Morpeth	f	N	87
Lasby John "	t	S	84
Latimer James, Selton	f	4	13
Latimer Walter "	f	5	13
Law James, Ridgetown	t	9	11
Lawton Angus, Harwich	f	5	4
Lawton George "	f	4	4
Lawton James "	f	5	4
Lawton James sr "	f	5	4
Lawton John, Selton	f	4	11
Lawton J W, Ridgetown	t	5	5
Lenover George, Northwood	f	e1	1
Leatherdale George, Selton	f	5	9
Leatherdale Henry, Harwich	t	5	6
Leatherdale James "	f	4	6
Leatherdale John "	f	5	6
Leatherdale Jos, Ridgetown	f	4	6
Ledger T D, Morpeth	f	S	92
Leibner Augustus "	f	N	92
Leitch Alexander, Botany	f	4	5
Leitch Duncan "	f	2	6
Leitch James "	f	4	6
Lenderbeck Henry, Harwich	f	tlr	14
Lenderbeck Wm, Ridgetown	f	tlr	14
Little J G, Morpeth	fb	fle	91
Littlejohn R W, Ridgetown	f	tlr	6
Logan D "	f	10	11
Loyd Wm "	f	N	82
Lyden Martin, Northwood	f	e2	5
Lyden Matthew "	f	e2	8
McAllister Duncan, Ridget'n	f	12	17
McAllister Sarah "	t	12	18
McAnally Susan, Thamesv'e	f	w1	8
McAuliff Catherine, Morpeth	f	N	82
McBrayne Archibald, Botany	t	B	9
McBrayne Arch, Harwich	f	tlr	14
McBrayne Cornelius, Botany	f	B	7
McBrayne Hillard, Ridget'n	f	tlr	13
McBrayne John "	f	6	15
McBrayne Peter, Botany	f	B	8
McCain Arthur, Morpeth	f	S	98
McCain John "	f	S	97
McCain Josephine, Blenheim	f	N	102
McCain Mary, Morpeth	f	N	92
McCawbray Frank, Selton	f	5	13
McCawbray John "	f	5	13
McCollum Thomas, Morpeth	f	S	91
McColly Sarah, Ridgetown	f	tlr	6
McCormick Arch, Palmyra	f	N	77
McCormick Duncan "	f	N	77
McCrank Robert, Harwich	t	6	16
McDiarmid Arch jr, Morpeth	f	12	8
McDiarmid Arch sr, Morpeth	f	12	10
McDonald Alex, Thamesv'e	f	2	13
McDonald B, Ridgetown	f	8	15
McDonald Dennis "	f	tlr	12
McDonald George "	f	9	9
McDonald Isabella "	f	9	17
McDonald Jessie "	f	tlr	10
McDonald J C "	t	8	8
McDonald Kenneth "	f	9	15
McDonald Lawrence "	f	tlr	12
McDonald Miles, Botany	f	3	6
McDonald Robt, Ridgetown	f	7	13
McDonald Wm "	f	8	14
McGeachy Dun, Thamesv'e	f	e1	15
McGregor J R, Ridgetown	f	10	8
McGregor Robert "	f	11	6
McIntyre D F "	f	tlr	4
McIntyre John "	t	10	11
McIntyre Walter "	f	12	7
McKay Daniel, Selton	f	4	18
McKay J C, Botany	f	tlr	22
McKay J G, Thamesville	f	3	18
McKay Robert, Harwich	f	tlr	19
McKenzie John, Ridgetown	f	7	18
McKenzie Peter "	f	11	18
McKerracher E, Northwood	f	2	2
McKerracher Finlay Ridget'n	f	11	15
McKerracher James, Botany	f	B	5
McKerracher John "	f	B	5
McKerracher J, Northwood	f	2	3
McKinlay A, Ridgetown	f	11	8
McKinlay A F "	f	10	10
McKinlay James, Morpeth	f	N	96
McKinlay Jas, Ridgetown	f	11	9
McKinlay J E "	f	9	8
McKinlay J P "	f	10	10
McKinlay J R "	f	11	10
McKinlay Peter "	f	12	6
McKinlay Sarah, Northwood	f	B	4
McKinlay Theresa, Ridget'n	f	11	9
McKishnie J D, Morpeth	tb	fle	101
McLaren Donald "	f	12	6
McLart Archibald, Selton	f	6	15
McLarty Angus, Ridgetown	f	11	11
McLarty Hiram, Selton	f	5	12
McLarty Isaac, Ridgetown	f	tlr	6
McLarty James "	f	11	11
McLean Archibald, Morpeth	f	12	6
McLean A N, Ridgetown	f	10	18
McLean Duncan "	f	9	3
McLean John, Morpeth	fb	fle	101
McLean Malcolm, Ridgetown	f	9	3
McMaster James "	f	8	9

KARN PIANOS RECEIVED THE GOLD MEDAL JAMACIA EXHIBITION, 1891

FERRY'S SEEDS are Known Everywhere, Sold Everywhere, Grown Everywhere.

POST OFFICE		CON.	LOT
McMillan Alexander, Botany	f	tlr	23
McMillan James "	f	3	5
McMillan Mary "	f	3	6
McMillan Mary, Harwich	f	tlr	23
McPherson John, Ridgetown	f	4	17
McQuaire Geo, Thamesville	f	2	11
McRitchie Alex jr, Morpeth	fbfle	102	
McRitchie Alex sr "	fbfle	102	
McRitchie Thomas, Harwich	f	tlr	19
McTavish A, Botany	f	3	5
Mallory Charles, Ridley	f	N	102
Mann G B, Ridgetown	t	11	16
Marchbank Arch, Morpeth	f	N	79
Marhbank Wm "	f	N	79
Marsh Alexander, Ridley	f	12	5
Martin Charles, Harwich	f	tlr	19
Martin David, Thamesville	f	e1	15
Martinson A M, Northwood	f	2	4
Mason Isaac, Morpeth	f	S	85
Maw Jacob sr, Harwich	f	tlr	21
Maw Thomas, Chatham	f	tlr	21
Maynord Hector, Harwich	t	tlr	16
Middleditch Jos, Ridgetown	t	7	10
Miller Charlotte "	f	8	9
Miller Cornelius, Thamesville	f	2	10
Miller James, Chatham	f	6	16
Miller John, Botany	f	4	4
Miller Michael "	f	e1	11
Mills Dolly A, Chatham	f	w1	1
Mills Morris, Northwood	f	w1	3
Milne W A, Morpeth	f	S	91
Milner Robert "	f	S	91
Minshall Henry, Kent Bridge	f	e1	6
Minshall Jas jr, Thamesville	f	e1	16
Minshall Joshua "	f	e1	16
Minshall Marsales "	f	w1	11
Minshall Thomas "	f	e1	15
Mitton Archibald, Morpeth	f	S	90
Mitton Charles, Ridgetown	f	9	18
Mitton Edmond "	f	10	14
Mitton Elonzo "	f	8	15
Mitton E D "	f	9	11
Mitton George "	f	10	11
Mitton Henry "	f	9	4
Mitton J H "	f	9	6
Mitton J W, Highgate	f	9	18
Mitton Wm, Ridgetown	f	10	11
Moody Mary J "	f	12	7
Mooney Edward, Morpeth	tbfle	93	
Mooney J A "	fbfle	102	
Mooney Wm "	fbfle	102	
Moore George Bothwell	fbfle	10	
Moore Robert, Botany	f	4	4
Moore R M, Morpeth	f	12	12
Moore Wm Botany	f	3	4
Morden A B Ridgetown	t	12	13
Morgan Arthur "	f	tlr	3
Mowbray Wm, Botany	f	2	7
Muckle Joseph Blenheim	f	2	4
Murray Edgerton, Morpeth	f	S	94
Murray James Ridgetown	f	12	18
Murray John "	f	12	15
Myers Leslie Morpeth	f	S	72
Myrick Mary, Kent Bridge	f	e1	4
Nablo Elias Ridgetown	f	11	3
Nablo Josiah "	f	11	3
Nablo J E "	f	10	3
Nation J C, Morpeth	f	S	92
O'Neil Dorothy Ridgetown	f	8	12
Oliver David, Morpeth	f	S	91
Oliver Wm "	f	N	92
Ousterhout Chas, Ridgetown	f	e1	4
Ousterhout John, Northwood	f	w1	3
Ousterhout Wm "	f	w1	3
Page Alfred, Ridgetown	f	10	11
Palmer Colista, Morpeth	f	N	89
Pangtburn Hiram jr, Selton	f	6	17
Parker H B, Morpeth	f	S	97
Parker H B, Ridley	f	S	96
Parker Marinda Morpeth	f	S	97
Parker Wm "	f	N	92
Parsons Joseph, Harwich	f	tlr	19
Parsons Wm jr "	f	4	3
Parsons Wm sr "	f	tlr	19
Passmore Freeman Morpeth	f	S	29
Patterson Adelbert Ridley	t	tlr	1
Patterson Arch, Ridgetown	f	11	13
Patterson Donald "	f	10	15
Patterson John "	f	11	13
Patterson Minnie, Harwich	f	tlr	19
Patterson Wm, Ridgetown	t	9	5
Perritt Edwin, Thamesville	f	3	15
Perritt James "	f	e1	13
Pettipiece May, Northwood	f	tlr	25
Pfenningdorf F, Morpeth	f	12	7
Pickard Elias, Kent Bridge	f	w1	5
Pierce Ranson, Ridgetown	t	9	8
Pierce W G, Morpeth	f	S	88
Porter J Ridgetown	f	bfle	6
Porter R Harrow	f	e1	15
Poulin F J, Ridgetown	f	N	87
Poulin L J Morpeth	f	S	91
Pray Joseph "	f	S	94
Purdon Mrs Thamesville	f	e1	18
Quimby James, Ridgetown	f	8	10
Racher Francis "	f	tlr	3

BUY ONLY THE RELIABLE AND POPULAR KARN PIANO & ORGAN

WRITE FOR A CATALOGUE. Address, D. M. FERRY & CO., WINDSOR, ONT.

	POST OFFICE		CON.	LOT
Ranson Albert,	Morpeth	t	N	84
Reed Thomas,	Selton	f	5	17
Reeder George	Ridgetown	f	9	15
Reeder H W	"	f	9	14
Reeder John	"	f	9	14
Remington Leslie	Northw'd	t	tlr	26
Reycraft John,	Ridgetown	f	9	8
Reynold Francis,	Morpeth	t	N	97
Reynolds Joseph	Thamesv'ef		2	11
Rhody John,	Ridgetown	f	11	11
Richardson C W,	Morpeth	f	N	95
Ridley Philip,	Ridgetown	f	tlr	5
Robertson Angus,	Botany	f	4	7
Robertson James,	Harwich	f	3	7
Robertson John	"	f	tlr	23
Robertson John sr	"	f	4	8
Robertson Maggie	"	f	tlr	23
Robinson Jos,	Ridgetown	f	5	8
Rose Alexander,	Morpeth	tbfle		95
Rose John	"	fbfle		101
Rose Neil	"	fbfle		98
Rosebrugh Lorenzo,	Selton	f	4	15
Rushton George,	Ridgetown	f	tlr	7
Rushton James	"	f	tlr	7
Rushton Jeremiah	"	f	tlr	7
Russell George,	Harwich	f	4	5
St John Benjamin,	Ridget'nt		9	11
Savage Joseph	Botany	f	e1	5
Scafe Anthony sr,	Ridget'n	f	9	5
Scafe J H	"	t	9	8
Scane Albert	"	f	8	5
Scane Charles	"	f	10	4
Scane C E	"	f	9	7
Scane Elizabeth	"	f	10	8
Scane Harry	"	t	10	4
Scane James	"	f	10	7
Scane Jane	"	f	10	8
Scane John	"	f	10	4
Scane Joseph	"	f	10	7
Scane Thomas	"	f	9	8
Scarlett Alfred	"	f	N	81
Scarlett Edward	"	f	12	16
Scarlett John	Morpeth	f	N	81
Schlinder Albert,	Ridgetown	f	12	13
Scott Eliza	Morpeth	f	N	92
Scott Frederick,	Highgate	f	8	17
Scott Josiah	"	f	8	17
Secord George,	Thamesville	f	e1	17
Secord H C	"	f	e1	17
Secord Isaac	Harwich	f	tlr	23
Seemore Geo,	Thamesville	t	e1	16
Selby Emma	"	f	e1	17
Selby Walter	"	f	2	17
Serson Henry,	Ridgetown	f	5	7
Serson James	Morpeth	f	12	8
Serson John,	Ridgetown	f	5	7
Serson Robert	"	f	5	9
Shaver Eliza	"	f	N	92
Shaw Charles	"	f	9	16
Shaw John	"	f	8	13
Shaw John	Selton	f	6	14
Shaw Joseph,	Ridgetown	f	12	11
Shaw Robert	"	f	8	13
Shaw Sylvanus	"	f	8	14
Sheeler John	Morpeth	t	N	101
Shields Charles	"	f	S	91
Shipp Thomas	"	f	S	77
Shipp Wm	"	t	S	77
Shippy John	"	fbfle		102
Shippy Joseph	"	tbfle		97
Shippy Thomas	"	fbfle		97
Shoeburg Peter,	Ridgetown	f	tlr	9
Sicklesteel David,	Harwich	f	tlr	22
Simons Walter,	Morpeth	f	N	98
Simons W B	"	f	N	97
Simonton James,	Botany	f	3	4
Simonton Jas sr,	Thamesv'lef		e1	12
Simonton John	"	f	B	3
Simonton J H,	Chatham	f	tlr	24
Simonton Wm,	Botany	f	3	1
Simpson J B,	Ridgetown	f	9	8
Simpson J W,	Morpeth	f	S	85
Simpson Thomas,	Ridgetown	f	7	7
Simpson Wm	"	f	7	7
Sinclair Alexander	"	f	9	13
Sinclair Arthur	"	f	9	11
Sinclair J J	"	f	9	11
Sinclair S B	"	f	9	11
Sinnett James	"	f	7	4
Sinnett Thomas	"	f	7	4
Skakel Alexander,	Selton	f	3	16
Skakel James,	Ridgetown	f	3	15
Skakel James jr	Selton	f	3	14
Skakel John	"	f	6	14
Sloan James	Botany	f	e2	5
Smith Cyrus	Morpeth	f	N	90
Smith C O	"	f	S	91
Smith C P	"	f	N	90
Smith David,	Selton	t	3	12
Smith Donald,	Ridgetown	f	11	4
Smith Dougall	"	f	6	15
Smith Duncan	"	f	tlr	5
Smith Edward,	Morpeth	f	N	92
Smith Eliza	"	f	S	91
Smith Ellen,	Ridgetown	f	6	3
Smith George	"	f	11	16

KARN PIANOS AND ORGANS ARE WARRANTED FOR SEVEN YEARS

FERRY'S SEEDS are Known Everywhere, Sold Everywhere, Grown Everywhere.

	POST OFFICE	CON.	LOT
Smith G A	Ridgetown	t	11 16
Smith I B,	Morpeth	f	S 90
Smith James,	Selton	f	6 16
Smith John,	Morpeth	fbfle	97
Smith J H,	Ridgetown	fbfle	9
Smith J N	"	f	10 11
Smith J R,	Morpeth	t	S 92
Smith J W	"	f	N 92
Smith Mary,	Ridgetown	f	7 18
Smith Neil	"	f	7 17
Smith Peter,	Thamesville	f	w1 8
Smith Robert,	Chatham	f	S 91
Smith Sarah,	Morpeth	f	N 92
Smith Stephen	"	f	S 94
Smith Wm sr,	Selton	f	6 16
Smith W E,	Turin	fbfle	98
Somerville James,	Harwich	f	tlr 13
Somerville John,	Ridgetown	f	tlr 9
Sparham C J,	Morpeth	f	S 102
Sparham C S	"	f	S 102
Sparham George	"	f	S 102
Spencer Alfred	"	f	S 86
Spencer Catherine	Ridgetown	f	8 4
Spencer Elizabeth	"	f	11 7
Spencer Henry,	Botany	f	B 8
Spencer Isabella	"	f	B 7
Spencer Joseph,	Morpeth	f	S 86
Spencer Thomas,	Harwich	f	4 5
Spencer Wm.	Morpeth	f	N 86
Spencer W H	"	f	N 86
Spencer Zachariah,	Harwich	f	4 3
Springsteen Peter,	Ridley	f	N 100
Springsteen Virgi	"	f	N 100
Springsteen Walter,	Morpeth	fbfle	93
Stammers Arthur	"	fbfle	95
Stammers Charles	"	fbfle	93
Stammers F	"	fbfle	94
Stark T R	"	f	N 92
Steel Thomas,	Ridgetown	t	10 13
Steen Ann,	Harwich	f	tlr 21
Steen Wm	"	f	tlr 21
Stephen George,	Morpeth	f	S 102
Stephen John	"	f	S 102
Stephen Thomas	"	f	S 101
Sterling A	"	fbfle	102
Stevens Albert,	Northwood	f	w1 1
Stevens Henry,	Harwich	f	4 7
Stevens Henry,	Northwood	f	w1 1
Stevenson Alexand,	Morpeth	f	S 92
Stewart Catharine	"	f	N 96
Stewart Elizabeth	"	f	N 96
Stewart Henry	"	f	S 96
Stewart John,	Ridgetown	t	10 13
Stewart Leslie	Ridgetown	t	12 9
Stinson Archibald,	Ridley	f	tlr 2
Stinson Wm	"	f	tlr 1
Storey John,	Morpeth	f	S 97
Storey Thomas	"	f	S 10
Street Alfred,	Thamesville	f	3 13
Street James sr	"	f	el 12
Street Sarah,	Morpeth	f	S 91
Street Sarah,	Thamesville	f	B 13
Swance Barney,	Northwood	t	e2 3
Syer T E,	Thamesville	t	el 10
Tape J B,	Ridgetown	f	12 16
Tape Catharine	"	f	11 15
Taylor Charles	"	f	N 86
Taylor Henry,	Blenheim	f	S 92
Taylor H K,	Morpeth	f	N 92
Taylor John	"	t	S 87
Taylor W J	"	f	S 92
Teetzel D W,	Ridgetown	f	8 9
Teetzel J D,	Morpeth	f	N 92
Terry J L,	Ridgetown	f	9 8
Thatcher Stephen,	Morpeth	f	S 92
Thatcher Wm	"	f	S 94
Thompson George	"	f	11 5
Thomson Daniel,	Northwood	f	el 4
Thomson James	"	f	tlr 26
Toll Ambrose,	Ridgetown	f	tlr 13
Toll James	"	f	7 9
Tompkins John	"	f	11 17
Tompkins J H	"	f	11 17
Toug W J,	Kent Bridge	f	e1 3
Truaxe Freeman,	Ridgetown	f	9 10
Trudgeon J I,	Morpeth	t	N 99
Trumpess John,	Northwood	t	2 4
Turnbull Ellen,	Morpeth	f	N 92
Turnbull James	"	f	N 92
Turner Samuel,	Harwich	f	6 3
Turner Wm,	Ridgetown	t	10 15
Unsworth B,	Morpeth	f	N 92
Unsworth George	"	f	N 92
Vickery James,	Thamesville	f	2 18
Wade Mathew,	Morpeth	f	S 91
Walter J B	"	f	S 91
Walters Albert	"	t	N 87
Walters R S	"	f	S 90
Walters Wm	"	f	N 87
Walters W A	"	f	N 86
Ward Elizabeth	Ridgetown	f	11 12
Ward Sarah,	Morpeth	fbfle	102
Wardell Solomon,	Ridget'n	f	6 9
Wardell Timothy	"	t	7 16
Watson Joseph,	Thamesville	t	w1 12
Watson T P,	Ridgetown	fbfle	91

GOLD MEDAL KARN PIANOS AND ORGANS, SUPERIOR TO ALL OTHERS

WRITE FOR A CATALOGUE. Address, D. M. FERRY & CO., WINDSOR, ONT.

	POST OFFICE		CON.	LOT
Watson Zenas	Ridgetown	f	9	5
Watt Robert,	Selton	f	5	12
Watterworth D,	Ridgetown	f	10	9
Webb Eva	"	f	8	17
Weeks N P,	Botany	f	3	8
Weir G.C,	Ridgetown	t	9	13
Wells Wm,	Morpeth	f	N	91
Wescott Wm	"	f	S	81
West Cornelius,	Ridgetown	f	6	5
West G R,	Harwich	f	6	4
West Hezekiah,	Botany	f	5	10
West Hezekiah,	Ridgetown	f	10	4
Westland George	"	t	10	13
White Amelia,	Morpeth	f	N	82
White James	"	fbf	le	101
White Jane,	Northwood	f	e1	3
White J H,	Morpeth	f	N	92
Whitman Edward,	Ridgeto'n	f	7	10
Whitman J W	"	f	7	8
Whitman Wm	"	f	6	10
Whitsel Alexander sr,	Turin	f	5	18
Whitsell A T	"	f	5	18
Whitsell George	Ridgetown	f	8	9
Whitsell Joseph	"	f	10	18
Whitsell Nicholas,	Thames'e	f	e1	10
Whitsell Nineau,	Turin	f	5	18
Wiggins James,	Morpeth	f	N	92
Wilkinson Henry	"	t	S	91
Wilkinson W W	"	tbf	le	92
Willey Edwin	Ridgetown	t	7	6
Willey Richard	"	f	7	12
Williams C H,	Kent Bridge	t	w1	2
Williams David	"	f	w1	4
Williams Ellen	"	f	w1	4
Williams E S,	Thamesville	f	w1	6
Williams James,	Ridgetown	f	10	5
Williams J L,	Kent Bridge	f	w1	2
Williams Leonard	"	f	w1	2
Williamson Jas,	Ridgetown	t	9	11
Willie John	"	f	11	16
Wilson B W	"	f	9	12
Wilson David,	Morpeth	f	S	83
Wilson D G,	Ridgetown	f	9	12
Wilson Edwin	"	f	7	13
Wilson E S,	Morpeth	f	tlr	1
Wilson John,	Highgate	f	10	11
Wilson J C,	Ridgetown	f	10	17
Wilson J N	"	f	10	12
Wilson Matthew,	Chatham	f	N	102
Wilson W J,	Ridgetown	f	10	17
Winters Andrew,	Morpeth	f	S	91
Winters Catherine,	Detroit	f	2	11
Winter Daniel,	Botany	f	3	7
Winter James	"	f	3	8
Winter Samuel,	Morpeth	f	S	92
Wolfe J J,	Ridgetown	f	8	12
Wood Amos,	Morpeth	t	S	99
Wood A E	"	t	S	92
Wood Charles	"	t	N	89
Wood Elizabeth	"	f	N	92
Wood J C	"	f	S	94
Wood Lottie	"	f	N	92
Wood Matthew	"	f	S	92
Wood Otis	"	t	S	99
Wood W K	"	f	N	92
Wright Charles,	Ridgetown	f	4	8
Wright Dawson	"	f	8	10
Wright James,	Botany	f	4	9
Wright John,	Ridgetown	f	5	6
Wright Thomas,	Selton	f	5	14
Wright Wm jr,	Ridgetown	f	5	6

KARN PIANOS AND ORGANS ARE WARRANTED FOR SEVEN YEARS

ORFORD TOWNSHIP.

The address given after each name is the post office address.

ABBREVIATIONS—f. Freeholder ; t. Tenant ; bf. Broken Front ; n North Talbot Road ; s. South Talbot Road ; smr. South Middle Road ; nmr. North Middle Road ; b. Block.

	POST OFFICE		CON.	LOT
Abray Alexander,	Turin	f	10	2
Abray John	"	f	10	3
Abray Samuel	"	f	10	3
Abray Thomas	"	f	10	2
Adrian James,	Muir Kirk	f	7	18
Adrian Sarah,	Highgate	f	6	7
Allen F T	Highgate	f	4	13
Allison Catharine,	Duart	fnmr		5
Allison John,	Muir Kirk	f	4	17
Allison Peter	"	f	7	16
Armstrong John,	Palmyra	f	S	75
Ashton Charles,	Clachan	f	11	21

FERRY'S SEEDS are Known Everywhere, Sold Everywhere, Grown Everywhere.

	POST OFFICE	CON.	LOT
Ashton John,	Duart	f	9 26
Ashton Philip,	Clachan	f	12 24
Ashton W J	"	f	11 22
AtkinsonCatherine,	Palmyra	f	S 72
Atkinson F S,	Highgate	f	6 6
Atkinson James,	Palmyra	f	S 72
Attridge James,	Highgate	f	5 7
Attridge Samuel	"	f	smr 11
Attridge S C	"	f	8 5
Attridge W H,	Clachan	f	10 24
Attridge W R,	Highgate	f	7 7
Austin C,	Bothwell	f	14 20
Austin Edward	"	f	14 19
Austin James	"	f	14 20
Austin John	"	f	14 20
Austin W H	"	f	14 20
Aylesworth J B,	Highgate	t	6 6
Backus Joseph,	Clearville	f	N 55
Backus Stephen,	Tyrconnell	f	S 61
Backus Walter,	Clearville	f	S 54
Bailey Elizabeth,	Highgate	f	ba 10
Bailey F A,	Clachan	f	5 7
Bailey F J,	Highgate	f	ba 9
Bailey J W	"	f	5 6
Banghart L,	Palmyra	t	S 71
Barker Hall,	Clearville	t	N 56
Barker Lawrence	"	t	N 56
Barker Lorenzo,	Turin	f	15 2
Barr A B,	Duart	f	D 64
Barr George,	Turin	f	10 7
Barr T F,	Highgate	tnmr	13
Bateman John,	Turin	f	12 12
Bateman Wm,	Thamesville	f	A 5
Bates John,	Clearville	t	S 52
Baxter John,	London	tnmr	18
Baxter Robert,	Highgate	tnmr	17
Beadle Andrew	"	f	bd 3
Beaton James	"	f	6 7
Beattie Edwin	"	f	ba 6
Beattie John	"	f	5 7
Beiber Philip	Palmyra	t	N 69
Bergy Christian,	Clachan	f	11 25
Bishop John	Palmyra	f	N 67
Bishop J A	"	t	N 67
Bishop Wm	"	f	S 72
Black Robert,	Bothwell	f	14 16
Blanchard Ann	Duart	f	D 37
Bloom Margaret	"	f	15 26
Blue Alexander	"	fnmr	8
Blue Daniel	"	fnmr	6
Blue Frank	"	fnmr	6
Blue John	"	fnmr	7
Blue Neil	Muir Kirk	fnmr	7
Blue Nelson	Muir Kirk	fnmr	8
Blue Wm	Palmyra	f	N 67
Blum John	Clachan	f	12 23
Bodmore John	Duart	fnmr	5
Bond George	"	fnmr	1
Bonham Ezra,	Ridgetown	f	smr 14
Boothroyd B,	Highgate	t	bc 16
Bradt Allie,	Muir Kirk	t	8 18
Bradt J T	Highgate	t	5 6
Bradt Thomas	"	t	5 6
Britton John	Duart	fnmr	6
Brooks Amariah,	Muir Kirk	t	7 14
Brosenham B	"	f	6 12
Brosenham J jr	"	f	5 14
Brosenham J sr	"	f	6 14
Brown D E,	Thamesville	f	A 3
Bryden Andrew,	Turin	f	10 13
Bryden James	"	f	10 13
Bryden Wm	"	f	10 13
Buchanan James,	Clearville	f	S 56
Buchanan Mal,	Muir Kirk	f	5 13
Burchell Cornelius	"	f	4 13
Burges M H,	Thamesville	f	14 1
Burns Robert	Clearville	f	N 58
Burns Samuel	"	f	N 58
Bury E C	Palmyra	t	2 6
Bury G H	Highgate	f	2 6
Bury J R	"	f	2 6
Bury M Mrs,	Clearville	f	S 64
Bury P H	"	f	S 60
Butler G W	Palmyra	f	S 74
Butler James,	Bothwell	fnmr	16
Butler Thomas,	Ridgetown	f	5 6
Butler W T	Clachan	fnmr	16
Byfield James,	Chatham	f	6 7
Byfield Reuben,	Duart	fnmr	6
Callow Alex,	Ridgetown	f	3 1
Cameron Daniel,	Palmyra	f	S 76
Camp Wm	Highgate	f	be 5
Campbell Arch	Duart	f	1 10
Campbell A W	"	f	3 16
Campbell Daniel	"	f	smr 2
Campbell Duncan,	Clachan	f	10 21
Campbell D W	Duart	fnmr	3
Campbell Elsie	"	f	4 17
Campbell Farquhar	"	f	1 16
Campbell George,	Highgate	t	5 13
Campbell James,	Ridgetown	fsmr	14
Campbell J C,	Highgate	t	5 8
Campbell J L,	Ridgetown	f	10 6
Campbell J N	Duart	f	3 18
Campbell J W,	Clearville	t	S 52
Campbell Nancy	"	f	N 52

COLD MEDAL KARN PIANOS AND ORGANS, SUPERIOR TO ALL OTHERS

WRITE FOR A CATALOGUE. Address, D. M. FERRY & CO., WINDSOR, ONT.

KARN PIANOS RECEIVED THE GOLD MEDAL JAMAICA EXHIBITION, 1891

	POST OFFICE	CON.	LOT
Canney John,	Highgate	f	9 3
Canney J W	"	f	11 3
Canney Michael,	Thamesv'le	f	11 4
Carey Thomas,	Palmyra	f	S 70
Carey T L	"	f	S 69
Carnes Aaron,	Clachan	f	10 25
Carnie Wm,	Muir Kirk	t	5 13
Caron Jules,	Highgate	f	ba 5
Caron Mary	"	f	ba 5
Caswell Wm	"	t	9 7
Cavers Wm,	Clearville	f	S 58
Christner Jonas,	Thamesv'le	t	14 2
Churchill Isaiah,	Highgate	f	7 2
Clark Alexander	"	f	8 9
Clark Daniel	"	f	H 41
Clarke Gabriel,	Clearville	t	S 66
Clarke Hannah	Highgate	f	5 8
Clarke H F Mrs	"	f	5 8
Clarke John	"	f	8 9
Clarke John,	Muir Kirk	f	5 10
Clarke Peter	Highgate	f	9 12
Clarke Thomas	"	f	8 9
Clarke Wm	"	f	9 11
Coatham Rich,	Ridgetown	t	3 3
Colby Robert,	Highgate	f	bf 11
Coleridge Wm	Clearville	f	S 66
Colley Wm jr	"	f	S 59
Colley Wm sr	"	f	S 59
Congo James	Highgate	f	3 2
Cook Christopher,	StThomas	f	5 13
Cornell James,	Highgate	tnmr	15
Craig E A	Clachan	f	10 21
Crawford Alexander,	Duart	f	smr 8
Crawford Angus	Highgate	f	1 7
Crawford Archibald	Duart	f	smr 9
Crawford A M,	Palmyra	f	N 71
Crawford Duncan	Duart	f	smr 9
Crawford D C	Highgate	fnmr	11
Crawford John	"	f	1 7
Crawford Wallace	"	f	N 62
Creighton Richard	"	t	bf 8
Crookshanks Alex,	Clachan	f	8 19
Crosby J G	Highgate	f	bf 4
Crouch Samuel	"	f	6 8
Cullnan John,	Thamesville	f	A 4
Currie A	Duart	f	nmr 5
Currie J D	"	f	D 56
Currie Robert	"	f	nmr 5
Curtis George	"	t	D 10
Curtis James	"	f	D 9
Curtis Wm	"	f	D 71
Dark Edwin	Turin	f	10 18
Dark George	"	f	11 18
Dark John	Turin	f	10 18
Dark Thomas	"	f	10 18
Dark Wm	"	f	11 18
Davey P N	Duart	f	nmr 6
Davidson Thomas	"	f	1 15
Davidson Wm	Turin	f	12 13
Davis John,	Clearville	t	S 66
De Shaw Frederick,	Duart	f	smr 3
Defoe Robert	"	f	nmr 6
Desmond Wm,	Morpeth	fsmr	10
Dixon Robert,	Turin	f	10 4
Dixon R F	"	f	11 6
Downie John,	Clachan	f	13 25
Downie Robert	"	f	13 26
Driver John,	Palmyra	f	1 5
Driver Matthew	"	f	S 72
Driver R A	"	f	1 5
Drummond Mrs	Muir Kirk	f	5 13
Duncan Thomas	"	f	4 12
Eastlick George,	Hightgate	fsmr	14
Eastman Wm,	Palmyra	f	S 67
Eberle Edward	"	f	S 73
Eberle Frank	"	f	N 73
Eberle George	"	f	S 69
Eberle George sr,	Duart	f	4 14
Eberle Jacob,	Palmyra	f	S 72
Eberle James	"	f	N 73
Eberle Leamington	"	t	N 75
Eberle Rebecca	"	f	S 72
Eberle Wm	"	t	S 73
Eberle W A	"	f	N 72
Edwards Robert,	Clearville	f	S 52
Edwards Wm	"	f	S 52
Elford Charles,	Duart	f	D 8
Ellis Amos,	Thamesville	t	14 1
Elwood Ephraim,	Highgate	t	8 6
Elwood Wm	"	t	7 5
Estlick Mary	"	f	5 7
Fenton Wm,	Muir Kirk	f	5 11
Ferguson Arch,	Highgate	f	ba 4
Ferguson Colin,	Clearville	f	S 55
Ferguson Daniel,	Muir Kirk	f	7 19
Ferguson James,	Ridgetown	f	5 6
Ferguson John,	Dutton	f	7 8
Ferguson Wm,	Clearville	f	S 55
Ferris Nelson,	Highgate	f	bb 15
Fields James	"	t	7 11
Fleming H B,	Ridgetown	tsmr	15
Fletcher Charles,	Muir Kirk	f	5 16
Flint Nancy,	Highgate	f	5 6
Flint Thomas,	Muir Kirk	f	5 13
Ford Daniel,	Duart	f	D 13
Ford George	"	fnmr	6

FERRY'S SEEDS are Known Everywhere, Sold Everywhere, Grown Everywhere.

	POST OFFICE	CON.	LOT
Ford Henry sr,	Muir Kirk	f	5 18
Ford Neil	Duart	fnmr	2
Ford T H	"	fnmr	2
Foster Hector,	Highgate	f	5 9
Foster J S	"	f	7 14
Gage J E,	Palmyra	t	S 72
Gale Henry,	Highgate	t	bf 10
Gale Henry,	Muir Kirk	t	5 13
Gardner John,	Turin	f	A 1
Gardner Wm	"	f	11 1
Garrett James,	Highgate	f	bf 3
Garrett John	"	f	bc 6
Garton John,	Clearville	t	S 63
Genge R S,	Duart	f	D 4
Gesner Abram,	Clearville	t	S 63
Gesner Elizabeth	"	f	S 63
Gesner J S jr,	Palmyra	f	2 5
Gesner J S sr,	Highgate	f	2 5
Gesner Mariah,	Clearville	f	S 63
Gesner Sarah S	"	f	S 63
Gibb Singleton,	Bothwell	f	13 22
Gillanders Angus,	Ridgetown	fsmr	16
Gillanders John	"	fsmr	16
Gillanders Wm,	Highgate	f	9 2
Gillard Alexander,	Duart	fsmr	9
Gillard Charles,	"	tsmr	7
Gillis Angus,	Muir Kirk	f	4 14
Gillis A J	"	f	4 15
Gillis Barbara	"	f	5 13
Gillis Duncan	"	f	4 14
Gillis D A	Duart	f	4 11
Gillis D A,	Muir Kirk	f	4 11
Gillis D G,	Highgate	f	N 66
Gillis D M,	Muir Kirk	f	5 14
Gillis D T	"	f	4 12
Gillis H A	"	f	4 11
Gillis John	"	f	5 15
Gillis J A	Duart	tnmr	6
Gillis J D,	Highgate	f	6 6
Gillis J G,	Muir Kirk	fnmr	8
Gillis N J	"	f	5 15
Gilmore H C,	Duart	t	D 19
Gilmore S H	"	t	D 19
Gladstone Andrew,	Highgate	f	8 1
Gladstone James	"	f	9 1
Gladstone Robert	"	f	8 2
Goff Alvin,	Clearville	f	N 65
Goff James	"	f	N 65
Goff Robert	"	f	N 65
Goff Wm	"	f	N 65
Goldie D,	Highgate	f	cm
Goodbrand Alex,	Muir Kirk	f	7 20
Goodbrand James	"	f	6 15
Goodbrand John	Muir Kirk	f	6 15
Gooden Samuel,	Palmyra	f	1 4
Goodyear Arthur,	Highgate	t	7 7
Goodyear Wallace	"	f	ba 8
Gordon Joseph	"	f	8 7
Gosnell Alfred	"	f	6 7
Gosnell Augustus	"	f	6 7
Gosnell C W	"	f	6 3
Gosnell E J	"	fnmr	17
Gosnell George	"	f	5 9
Gosnell G A,	Windsor	f	6 3
Gosnell G W,	Highgate	t	6 7
Gosnell Henry	"	f	6 1
Gosnell John F	"	fnmr	11
Gosnell Jonas	"	f	5 3
Gosnell J F	"	fnmr	11
Gosnell J J	"	f	6 2
Gosnell J L	"	f	5 10
Gosnell J R	"	fnmr	12
Gosnell J S	"	f	5 6
Gosndll Lawrence	"	f	6 11
Gosnell L J	"	f	7 12
Gosnell Martha	"	f	5 9
Gosnell Samuel	"	f	5 6
Gosnell Solomon	"	f	5 10
Gosnell Thomas	"	f	5 9
Graham Duncan,	Muir Kirk	f	9 18
Grant George,	Bothwell	f	14 23
Grant Malcolm	"	f	14 25
Grant Samuel,	Turin	f	13 4
Greenwood George,	Clachan	f	12 18
Gregory P E,	Thamesville	f	15 6
Gregory Robert	"	f	15 6
Griffith B M,	Turin	f	12 6
Griffith J C	"	f	12 13
Griffith J L	"	f	12 7
Grout Margaret,	Highgate	f	6 7
Guyitt Walter,	Clearville	f	N 63
Haining David,	Highgate	f	9 16
Haining Robert,	Clachan	f	12 15
Hall Henry,	Highgate	f	6 7
Hall Michael,	Turin	f	10 11
Hall T W	"	f	10 11
Halley Wm,	Palmyra	f	3 1
Hanley George,	Thamesville	f	15 1
Hardy John,	Highgate	f	5 6
Hardy Wootten	"	f	5 6
Harland Edwin	"	f	5 7
Harris J T,	Palmyra	t	N 70
Hastings Alfred	"	f	2 4
Hastings Thomas,	Turin	f	11 14
Hatch John,	Duart	fsmr	5
Hatch Samuel	"	fsmr	5

BUY ONLY THE RELIABLE AND POPULAR KARN PIANO & ORGAN

WRITE FOR A CATALOGUE. Address, D. M. FERRY & CO., WINDSOR, ONT.

KARN PIANOS RECEIVED THE GOLD MEDAL JAMAICA EXHIBITION, 1891

	POST OFFICE	CON.	LOT
Hatch Wm	Highgate	fsmr	16
Hawken R L,	Clearville	f	S 60
Haycroft Charles,	London	f	2 8
Haycroft George,	Highgate	f	2 8
Haycroft Sydney	"	f	2 8
Haywood J T B,	Turin	f	10 10
Heaps Wm,	Clachan	f	10 21
Henchberger,	Duart	tnmr	2
Henderson Catherine,	Turin	f	11 7
Henderson Robert	"	f	11 2
Henry C G,	Clearville	f	S 58
Henry G T,	Duart	f	S 58
Henry John,	Clearville	f	N 59
Henry P J	"	f	S 58
Henry R L	"	t	S 58
Hepburn Robert,	Muir Kirk	f	4 16
Herman Ernest,	Thamesville	f	14 5
Herr Albert,	Clachan	f	12 22
Hetherington John,	Turin	f	9 6
Hetherington J K,	Clearvillet		N 52
Hetherington Rich	Highgate	f	8 4
Hewson J C,	Muir Kirk	t	5 12
Hewson Thomas	"	t	4 13
Hill Horace	"	f	5 17
Hill Wm,	Clachan	f	12 26
Hogg Robert,	Selton	f	13 1
Holman Charles,	Highgate	f	be 6
Holman Truman	"	f	bf 6
Holt Martin	"	f	5 7
Hornall Joseph,	Muir Kirk	f	9 22
Hornall Robert	"	f	8 17
Hornall Robert jr	"	f	8 17
Horsepool John	Turin	t	8 10
Hoskins B S	Bothwell	f	14 19
Hoyt John	Highgate	t	bd 1
Humphrey E	Palmyra	f	2 4
Humphrey Wm,	Highgate	fnmr	14
Hussey J E	"	t	bf 4
Ingram Duncan,	Clachan	f	11 22
Ingram John,	Clearville	t	N 27
Ingram Wm	Clachan	f	11 23
Irvine Christopher,	Palmyra	f	S 67
Irvine John	"	f	S 71
Irvine Wm	"	f	S 71
Irvine Wesley	"	f	S 68
Irving Gerard	"	f	S 71
Irving Wilson	Turin	f	11 4
Jacob J S	Bothwell	f	16 20
James Christop,	Muir Kirk	f	7 21
Johnston C A	Highgate	fnmr	12
Johnston F E	"	fsmr	12
Johnston Henry	"	fnmr	12
Johnston John	Selton	f	13 3
Johnston Leslie,	Palmyra	f	N 73
Johnston Thomas,	Highgate	fnmr	12
Johnston Sarah E	"	f	6 7
Johnston T E,	Ridgetown	f	smr 18
Jones Joseph	Palmyra	t	S 65
Jones Wm	"	t	S 65
Kay W M	Duart	t	D 59
Kennedy J W	"	f	D 59
Kennedy Mrs	Muir Kirk	f	D 53
Kenney F H jr,	Palmyra	t	N 69
Kenney F H sr	"	t	N 69
Kenney H T	"	t	N 69
Kenney R S	"	t	1 6
Kensler Calvin,	Clearville	t	N 58
Kent M J	London	f	9 10
Kerr Angus	Duart	f	1 12
Kerr Peter	"	f	1 12
Keyes Corlis	Palmyra	f	N 74
Keyes C O	"	f	N 74
Knapp John	Highgate	f	4 7
Kneebone R Mrs,	Bothwell	f	13 18
Knight E J	Palmyra	t	S 67
Koehler Henry jr,	Duart	f	D 5
Koehler Henry sr	"	f	D 5
Kruppe Herman,	Clearville	t	N 56
Lachore John	Clachan	f	9 25
Lampman Esther,	Highgate	f	smr 17
Lampman F H N,	Palmyra	f	N 75
Landon Ann	Highgate	f	5 7
Lather John,	Bothwell	f	15 25
Laws Thomas	Turin	f	10 8
Lee G E	Highgate	f	6 4
Lee John	"	f	5 5
Lee John	Muir Kirk	f	8 16
Lee J B	Highgate	f	6 4
Lee Thomas,	Muir Kirk	f	8 16
Lee Thomas Mrs	"	f	8 16
Leitch Colin jr	"	f	5 13
Leitch Colin sr	"	f	5 13
Leitch Daniel	"	f	6 13
Leitch Dougal	"	f	6 13
Leitch John,	Ridgetown	f	D 55
Leitch J H	Muir Kirk	t	4 13
Leventine Edwin,	Highgate	f	8 7
Leslie Thomas,	Clearville	t	S 64
Limberger Joseph,	Duart	fsmr	2
Linderbeck Fred,	Palmyra	t	8 3
Littlejohn Freder,	Duart	tnmr	6
Littlejohn J C	Highgate	f	8 12
Littlejohn Nuna	"	f	ba 3
Livingston Charles,	Muir Kirk	f	7 16
Livingston John	"	f	7 16
Logan David,	Thamesville	t	15 1

FERRY'S SEEDS are Known Everywhere, Sold Everywhere, Grown Everywhere.

POST OFFICE		CON.	LOT
Long Edward, Bothwell	f	15	22
Long Harvey, Duart	f	D	31
Long Thomas, Bothwell	t	12	20
Long Thomas, Muir Kirk	t	5	13
Long Wesley, Bothwell	t	14	26
Loucks Benjamin, Palmyra	f	N	76
Loucks Henry "	f	N	76
Loucks J F "	f	N	76
Lyons Wm, Clearville	t	N	60
McAllister Charles, Duart	f	2	11
McAllister Sam sr, Palmyra	f	1	2
McArthur Alexander, Turin	f	10	8
McArthur J A jr, Duart	fmr		6
McArthur J A sr "	fmr		5
McArthur Malcolm, Clachan	f	10	23
McAskill Peter, Muir Kirk	f	9	19
McBride John, Thamesville	f	14	5
McCallum Jane, Duart	f	D	61
McCallum Mary, Muir Kirk	f	5	13
McClung Alexander, Turin	f	12	14
McClung Leslie "	f	12	14
McCoughrinJohn, Bothwell	f	13	17
McCullough Nancy, Clachan	f	9	22
McDairmid Don, Muir Kirk	f	10	16
McDairmid Hugh, Turin	f	11	13
McDonald Alexander, Duart	f	D	50
McDonald A D "	f	smr	3
McDonald A J "	f	smr	6
McDonald AMrs, Muir Kirk	f	5	12
McDonald A R, Duart	f	smr	5
McDonald D D, Highgate	f	smr	4
McDonald Geo, Bothwell	f	15	16
McDonald G H "	f	16	18
McDonald J A, Duart	f	1	13
McDonald J B, Muir Kirk	f	9	20
McDonald J G, Duart	f	1	14
McDonald J P, Bothwell	f	16	18
McDonald J R, Muir Kirk	f	8	15
McDonald Peter, Thamesv'e	f	N	57
McDonald Philip, Bothwell	f	15	21
McDonald Wm, Highgate	f	11	18
McDonald W L "	f	7	3
McDonnellPeter, Thamesv'e	f	15	4
McFarlane J H, Clearville	f	N	58
McFarlane Neil "	f	N	59
McFarlane Peter "	f	N	58
McGregorDuncan, Highgate	f	ba	4
McGregor J J, Turin	f	11	5
McGregor Robert, Highgate	fsmr		15
McGugan Daniel, Clearville	f	N	62
McGugan John "	f	N	62
McInnes Lachlan "	t	N	58
McInnes Paul, Bothwell	f	13	19
McIntosh J A, Muir Kirk	f	5	13
McIntyre Daniel, Highgate	t	6	8
McIntyre Duncan, Duart	fsmr		4
McIntyre Jane "	f	D	36
McIntyre Lachlan, Highgate	t	6	8
McIntyre Norman, MuirKirk	f	5	13
McKay George, Clachan	f	13	25
McKay John, Muir Kirk	f	8	18
McKay Wm jr, Clachan	f	13	25
McKay Wm sr "	f	13	24
McKellarDonald, Ridgetown	f	N	57
McKellarMalcom, MuirKirk	t	5	16
McKellar P A "	t	5	16
McKellar W H "	t	5	16
McKerracher Finlay, Duart	f	D	66
McKerracherJohn, Highgate	fmr		15
McKerracher Marg "	f	5	4
McKerracher Rob, Ridget'n	fmr		15
McKerracher Wm, Highgate	fmr		14
McKillop A A, Duart	t	4	17
McKillop John "	t	4	17
McKillop J B "	f	4	16
McKim John, Highgate	fmr		10
McLachlin A Mrs, Morpeth	f	2	2
McLain C H, Highgate	f	8	8
McLaren Archibald "	fsmr		13
McLaren A C, Clearville	f	N	53
McLaren Charles, Highgate	f	4	5
McLaren C J, Clearville	f	N	53
McLaren Donald, Duart	fsmr		6
McLaren John "	f	N	53
McLaren Robert "	fmr		5
McLean Agnes, Turin	f	9	7
McLean Daniel, Muir Kirk	fmr		9
McLeanDuncan, Thamesville	f	15	4
McLennan John, Clachan	f	11	20
McLennan Roderick "	f	10	20
McLeod Daniel, Highgate	f	8	13
McLeod John "	t	5	8
McMackin David "	f	be	8
McMacklin Thomas "	f	be	6
McMillan Dougald "	f	2	2
McMillan John, Duart	f	2	10
McMisner H J, Bothwell	f	10	15
McMisner John "	f	15	18
McMisner J B "	f	10	15
McMisner J W "	f	15	18
McMisner W I "	f	10	15
McNamaraCornel, Highgate	f	9	4
McNeil John, Bothwell	f	15	16
McPhail Duncan, Duart	fmr		1
McPhail D P, Highgate	t	5	6
McPhail Edwin, Muir Kirk	f	5	17

BUY ONLY THE RELIABLE AND POPULAR KARN PIANO & ORGAN

WRITE FOR A CATALOGUE. Address, D. M. FERRY & CO., WINDSOR, ONT.

KARN PIANOS AND ORGANS ARE WARRANTED FOR SEVEN YEARS

POST OFFICE		CON.	LOT
McPhail Hugh.	Duart	f	11 17
McPhail John,	Clachan	f	11 17
McPhail Neil jr,	MuirKirk	f	5 17
McPhail Neil sr.	Thamesv'e	f	5 17
McPhail P H,	Clearville	f	S 62
McPhail P N,	Palmyra	f	N 72
McPherson Day,	Thamesville	f	15 2
McPherson Malcolm,	Duart	f	D 39
McRoberts Alex,	Bothwell	f	14 17
McRoberts John	"	f	14 17
McTaggart David,	Palmyra	f	2 3
McTavish Alexander	"	f	N 68
McTavish A J	"	f	N 68
McTavish David,	Clearville	f	N 64
McTavish D D,	Palmyra	f	N 68
McTavish James	"	f	S 67
McTavish J J,	Clearville	t	N 64
McTavish Malcolm,	Duart	fsmr	3
McTavish W D,	Clearville	f	N 64
McWilliams Alex.	MuirKirk	f	8 19
McWilliams James,	Clachan	f	11 26
McWilliams John sr	"	f	11 24
McWilliams J sr	"	f	10 19
Main Aaron,	Clearville	f	N 54
Main Elizabeth	"	f	S 54
Main John	"	f	N 54
Marcus Andrew,	Bothwell	f	16 17
Marr E R,	Highgate	t	5 6
Marr J B,	Ridgetown	t	3 1
Martin S T,	Chatham	f	14 1
Mason Edmund,	Clachan	f	10 22
Massey Edward,	Duart	f	2 9
Massey Mary	"	f	D 72
Mattice N A,	Highgate	f	5 6
Mellis John	"	f	bb 2
Mickle Thomas	"	f	5 7
Miller Abel	"	f	H 40
Miller Henry,	Bothwell	f	13 20
Mills Daniel,	Palmyra	f	N 70
Mills David,	Ridgetown	f	N 70
Mills Henry,	Highgate	f	bf 12
Milne John,	Turin	f	8 9
Milton John,	Union	f	S 57
Milton J S,	Clearville	f	S 52
Mitchell Duncan,	Clachan	f	10 21
Mobey Richard,	Bothwell	f	14 21
Mobey Robert	"	f	15 24
Moody G W,	Highgate	fnmr	11
Moody Isaac	"	t	bc 15
Mooney James	"	f	9 10
Moore H E,	Clearville	f	S 53
Moore W H	"	f	S 53
Morrison Edmund,	Palmyra	f	S 68
Morrison E W,	Highgate	f	6 7
Morrison Herbert,	Palmyra	f	S 68
Murphey James,	Bothwell	f	15 20
Murphey Joseph	"	f	15 19
Murphey Robert	"	f	14 18
Murphey W J	"	f	14 18
Murray John,	Highgate	f	bf 1
Newcomb D W	Thamesv'e	f	N 62
Newcomb E P,	Duart	f	smr 8
Newcomb Timothy	"	f	smr 8
Newhouse John,	Clearville	t	N 58
Newhouse Thomas	"	t	N 58
Newman George	Highgate	f	8 14
Newman Robert	"	f	8 11
Nichol Wm,	Turin	f	11 16
Nichols Frederick,	Thames'e	f	14 3
Nichols George,	Clachan	f	12 18
Nichols Wm	"	f	12 18
Norton J H,	Thamesville	f	15 1
O'Brien A J	Duart	f	D 29
O'Neil David,	Turin	f	A 2
O'Neil Henry	"	f	12 9
O'Neil James	"	f	12 9
O'Neil John	"	f	A 2
O'Neil Wm sr	"	f	12 9
Oakes Charles,	Highgate	f	1 8
Oakes Cyrus	"	f	1 8
Oakes George	"	t	6 7
Orr Isaac,	Palmyra	f	S 66
OusterhouseMelv,	Highgate	fnmr	11
Owens Hiram	"	fnmr	14
Parks John,	Turin	f	11 8
Pangburn Hiram	Highgate	f	8 1
Patterson Arch,	Clearville	t	S 52
Patterson John	Bothwell	f	14 22
Patterson Lachlin,	Clachan	f	11 26
Peets John	Duart	f	smr 5
Peets Thomas sr	"	f	smr 5
Pelfrey Nathan,	Thamesville	t	15 1
Pfuff Ernest,	Turin	f	11 16
Pfuff Henry	"	f	11 16
Phenex Frank,	Highgate	f	5 7
Phenex John	"	f	5 6
Pomeroy D	"	f	6 6
Pool Isaac,	Muir Kirk	f	4 16
Pool J I	"	f	4 16
Pray Wm	Highgate	f	bc 3
Price James,	Clachan	t	13 22
Ramm F R,	Palmyra	t	S 74
Randall J H	Turin	f	10 14
Randall J R.	Highgate	f	9 14
Ravie Archibald,	Turin	f	11 10
Ravie Daniel	"	f	11 10

FERRY'S SEEDS are Known Everywhere, Sold Everywhere, Grown Everywhere.

	POST OFFICE	CON.	LOT
Read Wm	Clachan	f	12 22
Reader John	Highgate	f	6 3
Reinhardt F W,	Palmyra	t	N 72
Rettenmier H J	Duart	f	nmr 5
Rettenmier Joseph	"	f	D 23
Rettenmier J W	"	f	nmr 5
Rettenmier Nathaniel	"	f	nmr 6
Reycraft Effa,	Highgate	f	6 8
Reycraft George	"	f	5 8
Reycraft James,	Muir Kirk	f	5 12
Reycraft John	Ridgetown	f	5 6
Reycraft Joseph	Muir Kirk	f	4 13
Reycraft Joseph	sr "	t	4 13
Reycraft J H,	Highgate	t	ba 12
Reycraft T C	"	f	7 11
Reycraft Wm	"	f	7 11
Reynolds Henry,	Palmyra	f	rn 72
Rice James,	Clachan	t	13 22
Richardson Alexander	Turin	f	10 9
Richardson H T,	Muir Kirk	f	6 13
Richardson James.	Turin	f	10 9
Richardson Robert	"	f	10 5
Richardson Wm	"	f	10 5
Ridley Albert,	Selton	t	12 1
Ridley Edward,	Ridgetown	f	N 61
Ridley T H	Duart	f	N 80
Ridley Wm,	Clearville	f	N 61
Risk F Mrs,	Highgate	f	bb 17
Roberts A,	Clachan	f	9 24
Roberts George,	Muir Kirk	t	5 13
Roberts Wm,	Clachan	f	8 20
Rose Hugh	Duart	fnmr	6
Rose N H	"	fnmr	6
Ross Duncan	"	fsmr	7
Ross John,	Bothwell	f	14 24
Routledge John,	Muir Kirk	f	7 15
Routledge T F	"	f	7 15
Rowland Michael,	Turin	f	10 1
Rowland Wm	"	f	10 1
Rumstein Edward,	Duart	fsmr	10
Russell F J,	Palmyra	f	S 70
Russell Samuel	"	f	S 70
Ruthven Colin,	Ridgetown	f	N 56
Ruthven Sarah,	Clearville	f	S 52
Scane Charles,	Ridgetown	f	5 6
Scarlet Gilbert,	Morpeth	f	2 1
Scates Robert,	Highgate	t	5 6
Schindler Victor,	Ridgetown	f	3 1
Schuler Frank,	Duart	fsmr	1
Schuler John	"	fsmr	2
Schwitzer Geo,	Ridgetown	tnmr	15
Scott Charles,	Highgate	f	6 5
Scott Emma	"	f	bc 12
Scott Frederick	Highgate	f	5 4
Scott F S	"	f	4 8
Scott F W	"	f	5 8
Scott George	sr "	f	2 6
Scott Henry,	Palmyra	tsmr	10
Scott James	"	t	N 66
Scott John,	Highgate	f	4 8
Secord John,	Thamesville	f	15 5
Secord J R	"	f	15 5
Secord Wm	"	f	15 3
Seeley J M,	Muir Kirk	f	4 13
Shankie James,	Thamesville	t	15 2
Shankie Robert,	Ridgetown	f	8 2
Shankie Robert,	Turin	f	12 2
Shepley Michael,	Bothwell	f	12 21
Shepley Reuben	"	f	12 21
Shipp Thomas,	Palmyra	f	S 76
Shipp Wm	"	f	S 76
Shippey Wm,	Highgate	f	5 6
Shoemaker John	"	f	bf 5
Sifton W C,	Palmyra	f	S 74
Silby Frank,	Turin	f	13 5
Silby George	"	f	13 5
Silby Walter	"	f	13 5
Simington John,	Selton	f	12 1
Simpkins Alexander	Duart	f	D 6
Simpson Wm,	Turin	f	9 5
Sinclair Colin,	Duart	fsmr	9
Sinclair David	"	f	D 15
Sinclair Duncan	"	fsmr	9
Sinclair D G	"	fsmr	9
Sinclair J G	"	t	D 15
Sinclair Malcolm,	Clachan	f	11 24
Sinclair Neil,	Duart	f	D 15
Singleton Richard,	Highgate	f	6 7
Skidmore George,	Duart	f	4 15
Skidmore Nathaniel	"	f	3 15
Smale Albert,	Highgate	f	6 7
Smale G A,	Clachan	f	11 26
Smale W J	Highgate	f	6 7
Smith Christopher	"	fnmr	11
Smith C O	Clearville	f	S 54
Smith D D	Muir Kirk	t	4 18
Smith E L	Clearville	t	S 57
Smith Frank	Duart	t	7 15
Smith Henry,	Highgate	f	6 7
Smith Joseph	Duart	f	2 13
Smith J P	Highgate	tnmr	13
Smith J W	Bothwell	f	16 19
Smith W D	Highgate	t	5 6
Smith W E	Turin	f	13 2
Soules W L	Highgate	f	5 6
Spear Wm,	Ridgetown	f	3 3

BUY ONLY THE RELIABLE AND POPULAR KARN PIANO & ORGAN

WRITE FOR A CATALOGUE. Address, D. M. FERRY & CO., WINDSOR, ONT.

	POST OFFICE	CON.	LOT
Spence Peter sr,	Muir Kirk	f	9 21
Steele John	"	f	6 15
Stewart Henry	Turin	f	10 12
Stewart John,	Highgate	f	8 3
Stewart Robert	"	f	9 15
Stewart Sarah	Palmyra	f	N 71
Stewart W H,	Clearville	f	S 65
Stimers A N	Duart	f	5 13
Stire Nicholas,	Palmyra	t	S 73
Stoliker James,	Highgate	f	6 6
Stone A J	"	f	5 5
Stone Nelson	"	f	6 9
Stone Thomas	"	f	6 9
Street M J	"	f	N 72
Street Sylvester,	Palmyra	f	N 72
Street W T	"	f	N 72
Summers Daniel,	Muir Kirk	f	6 18
Sutherland H Miss	"	f	D 70
Swanton George,	Highgate	f	7 13
Swanton R W	"	f	5 13
Tait A J	Duart	f	D 88
Tait W B	"	f	D 34
Tape James	Highgate	f	bb 17
Tape John	"	f	8 8
Tape Lawrence	"	f	7 9
Tape T H	"	f	6 4
Tape W L	"	f	7 8
Taylor Wm,	Ridgetown	f	3 1
Tear Thomas	Clachan	f	12 25
Teetzel Adolphus,	Highgate	f	5 6
Teetzel Bruce	"	f	bf 2
Teetzel Darce	"	f	bb 7
Templeman Geo.	Muir Kirk	f	5 12
Templeman Hugh	"	f	4 12
Thompson Angus,	Duart	fmr	3
Thompson James	"	fmr	4
Thompson Stewart	"	fmr	3
Thompson Wm	"	f	D 62
Tiney James,	Highgate	fmr	14
Tinline James jr	Turin	f	14 4
Tinline John	"	f	12 8
Tinline J D	"	f	12 3
Tinline Wm jr	"	f	12 8
Tinline Wm sr	"	f	12 7
Turner George	"	f	11 12
Turner John	"	f	11 15
Turner Samuel	Duart	fsmr	1
Turner Wm	Palmyra	fsmr	12
Vickery James,	Thamesville	f	15 1
Vickery Thomas	"	f	13 1
Vyse Joseph	Highgate	fmr	10
Vyse Sarah Mrs,	Duart	fsmr	7
Vyse Thomas,	Highgate	fmr	10
Wade Daniel	"	fmr	12
Wade J E	"	f	8 6
Walker Angus	Duart	f	2 11
Walker Angus,	Highgate	f	2 7
Walker Archibald,	Duart	f	1 9
Walker A W	"	f	2 11
Walker Daniel	"	f	2 11
Walker Donald	"	f	1 9
Walker Duncan	"	f	2 11
Walker John,	Highgate	f	2 7
Walker J A,	Duart	f	D 33
Walker J B,	Highgate	f	bc 10
Walker S E,	Duart	f	D 33
Walker Wm,	Muir Kirk	f	5 16
Ward Samuel,	Duart	f	3 17
Wardell Solomon,	Thamesv'e	t	15 5
Warren Benjamin,	Highgate	fsmr	13
Warren Wm	"	fsmr	13
Watson Henry,	Clearville	f	S 59
Waugh James,	Turin	f	12 10
Webster James,	Clearville	f	S 64
Weitzel Enoch,	Thamesv'e	f	13 3
Welsh Andrew,	Turin	f	13 4
Welsh John,	Highgate	f	6 7
White George,	Ridgetown	f	N 65
White James,	Clachan	f	9 28
Whitlock Elias,	Highgate	f	5 6
Wiley Andrew,	Clearville	t	S 50
Williams A Mrs,	Highgate	f	6 7
Williams John	"	t	bd 1
Wilson Irvine,	Turin	f	11 4
Wilson John,	Duart	t	1 15
Wilson John,	Highgate	f	7 1
Wilson J G	"	f	9 9
Wise Charles	"	t	ba 11
Woods Benjamin,	Duart	f	4 9
Woods Robert,	Clearville	f	S 59
Wooten Joel,	Turin	f	13 5
Wooten Wm	"	f	13 5
Wright A F,	Duart	f	D 41
Wright John,	Clachan	f	8 21
Wright Wm	"	f	8 21
Yeoman Wilson,	Thamesv'e	t	15 2

KARN PIANOS AND ORGANS ARE WARRANTED FOR SEVEN YEARS

FERRY'S SEEDS are Known Everywhere, Sold Everywhere, Grown Everywhere.

RALEIGH TOWNSHIP.

The address given after each name is the post office address.

ABBREVIATIONS—f. Freeholder ; t. Tenant ; eb. East Boundary; f. Front; tr. Talbot Road.

	POST OFFICE		CON.	LOT
Abbott Wm,	Buxton	t	12	6
Aldis Alfred,	Chatham	f	8	22
Allen Richard	"	t	4	5
Anderson Esther Mrs	"	f	N	40
Anderson Levi	"	f	3	1
Annett Isaac	"	t	7	16
Apthorpe Charles,	CharingC	f	14	20
Apthorpe George	"	f	13	18
Apthorpe John	"	f	13	21
Armstrong D B,	Fletcher	f	7	1
Armstrong James,	Chatham	f	N	8
Arnold Walter	"	t	F	22
Askins Alfred	"	f	7	19
Atkinson John,	Buxton	f	10	12
Aylmer A Mrs,	Charing Cs	f	13	24
Backus Diana Mrs,	Chathamf		8	21
Backus Milton	"	f	F	16
Backus Stephen	"	f	F	17
Bailey G L,	Williams	f	3	5
Bailey Oliver jr	"	f	3	5
Bailey Oliver sr	"	f	3	5
Ball David,	Chatham	f	8	21
Ball Jane Mrs,	Fletcher	f	A	1
Ball R J,	Chatham	feb	4	24
Ball Wm	"	f	W	23
Ballah J H,	Merlin	f	11	1
Barfoot Samuel,	Chatham	f	7	16
Barks John,	Buxton	t	12	12
Barr Mary Mrs,	Chatham	f	F	22
Barron Eugan,	Doyles	f	9	17
Barron Michael	"	f	9	17
Barron Patrick	"	f	9	18
Barron Robert	"	f	9	17
Barry James,	Merlin	f	9	1
Barry M A	"	t	9	1
Barry P T,	Fletcher	f	7	2
Barry Wm sr,	Merlin	f	9	1
Bartlett T F,	Fletcher	f	7	4
Bartlett Samuel,	Chatham	f	8	18
Bass Jesse	"	f	N	71
Bavin C C,	Cedar Springs	f	16	19
Bavinden Frederick,	Dutton	f	N	10
Beattie J Mrs,	Detroit Mich	f	W	22
Beggs John,	Merlin	f	11	1
Bell Archibald,	Chatham	f	W	23
Bell Cyrus,	Fletcher	f	6	1
Bell John,	Chatham	f	5	5
Bell J C,	Merlin	t	9	7
Bell Mitchell,	Chatham	f	7	19
Bell Nathan	"	f	5	30
Bell Wm sr	"	f	7	10
Bellamy W S	"	f	4	15
Benedict J D,	CedarSpringsf	tr	140	
Benedict Louis Mrs	"	f	tr	140
Bennett Charles,	CharingCrsf	11	17	
Bennett Farmer,	Chatham	f	7	17
Bennett Fred,	CharingCrossf	11	17	
Bennett George jr	"	f	12	15
Bennett George sr	"	f	12	15
Bennett John,	Merlin	t	9	5
Bennett Joseph,	Buxton	f	11	15
Bennett J A	"	f	11	10
Bennett J E	"	f	11	9
Bennett O F	"	t	10	9
Bennett Steph,	Charing Crossf	11	15	
Bennett Thomas	"	f	11	17
Bennett Walter	"	f	12	15
Best John,	New Westminster	f	11	7
Bissell Mrs,	Chatham	f	B	2
Black George	"	f	6	8
Black Horace	"	f	6	8
Black Wm,	North Buxton	f	A	12
Black W H,	Chatham	f	6	9
Blackburn Joseph,	Fletcher	f	8	2
Blanchett Charles,	Chatham	t	F	10
Bloomfield Edmund,	Buxtonf	14	9	
Blythe James,	Chatham	f	5	7
Boley G W	"	f	F	9
Boswell L Mrs,	North Buxtonf	9	12	
Boudréau Joseph,	Fletcher	f	4	1
Boudreau Thomas	"	f	4	1
Bourse Josiah,	Ouvry	f	14	10
Boyes Alexander,	CharingCrsf	13	21	
Boyes Andrew	"	f	13	24
Boyes James	"	t	13	22
Boyes Joseph	"	f	13	22
Boyes J M	"	f	13	22
Boyes Robert jr,	Chatham	f	C	28
Boyes Robt sr,	Charing Crsf	13	22	
Boyes Susanna Mrs	"	f	13	22

BUY ONLY THE RELIABLE AND POPULAR KARN PIANO & ORGAN

WRITE FOR A CATALOGUE. Address, D. M. FERRY & CO., WINDSOR, ONT.

KARN PIANOS RECEIVED THE GOLD MEDAL JAMACIA EXHIBITION, 1891

	POST OFFICE		CON.	LOT
Bradley J J,	Williams	f	F	1
Brady James,	Doyles	f	9	16
Brady James,	Fletcher	t	13	11
Brady Thomas,	Chatham	f	12	10
Braybrook Alexander	"	f	F	19
Breen Edward	"	t	9	24
Breen John	"	t	B	14
Broadbent Albt,	CharingCrsf		14	23
Broadbent Andrew,	Buxton	f	12	12
Broadbent Arch,	Chatham	f	2	27
Broadbent A A,	Buxton	f	11	12
Broadbent B,	Charing Crossf		14	23
Broadbent Daniel	"	f	14	21
Broadbent J W,	Buxton	f	12	12
Broadbent Mich,	CharingCrsf		17	17
Broadbent Peter	"	f	12	17
Broadbent Richard	"	f	14	23
Broadbent Wm	"	f	C	8
Broadbent W H	"	t	C	4
Brooks J E,	Chatham	f	N	114
Brooksbanks Hin,	CedarSpgst		15	25
Brown A L,	Chatham	f	F	19
Brown Bannerman,	Fargo	f	A	8
Brown George,	Williams	f	F	10
Brown John,	Chatham	f	7	11
Brown Levi	"	feb4	22	
Brown Stephen	"	feb4	23	
Brown Thomas	"	f	8	23
Brown Wm	"	f	6	15
Brown W H,	Merlin	f	13	4
Bruette George,	Williams	f	F	23
Buck John,	Dayton Ohio	f	14	10
Buck Ladie,	Fletcher	t	12	11
Bullis Samuel,	Chatham	f	5	16
Bump A L,	Buxton	f	10	14
Bump Frank	"	f	12	14
Bump George	"	f	12	14
Bump Wm	"	f	12	15
Burgess L H,	Cedar Springs	f	16	25
Burgess Wm	"	f	16	25
Burk A H,	Fletcher	t	B	7
Burk R G	"	t	B	7
Burk Thomas,	Chatham	feb2	20	
Burns Arthur,	Ouvry	f tr	147	
Burns John	"	f tr	147	
Burns Palmer	"	f tr	147	
Burton J A	"	f tr	147	
Bury Arthur	North Buxton	t	9	12
Butler Elias,	Buxton	t	14	14
Butler George	Merlin	f	13	2
Byram A N,	Charing Cross	f	13	14
Calhoun James	Ridgetown	f	12	17
Calhoun Jos,	Charing Cross	f	12	17
Calhoun J W	Charing Cross	f	12	17
Calhoun Wm,	Chatham	t	10	15
Cameron Archibald	"	f	13	19
Cameron John	"	f	A	19
Canning John,	Nth Buxton	t	9	14
Canning Thomas	"	t	9	14
Cantwell S Mrs,	CedarSpgs	f tr	124	
Carley John sr,	Chatham	f	8	23
Carley Michael	"	f	8	22
Carley Owen	"	f	8	22
Carter G E	"	f	5	7
Carter R B,	Merlin	f	12	4
Carter Wm	Grand Rapids M	f	11	4
Cato W D,	Cedar Springs	f	15	21
Charleston	J H, St Paul Min	f	N	30
Chase E W Mrs,	North Buxton	f	A	14
Chase Henson	"	f	N	41
Chase Prince	"	f	N	33
Chase P F,	Chatham	f	9	25
Chinnick James	"	f	6	19
Chinnick John	"	f	6	19
Chrysler Albert	"	f	5	18
Chrysler John	"	f	5	19
Clark Thos,	North Buxton	f	8	5
Clark Wm	"	f	8	5
Clarkson John,	Chatham	f	8	17
Claus James,	Cedar Springs	f	B	9
Clayton J C	"	f	15	17
Clayton Thomas	Ouvry	f	14	10
Clayton Wm,	CedarSprings	f	15	17
Clayton W M	"	f	15	24
Cleeve E Mrs,	CharingCrossf		C	18
Cleland J E	Buxton	f	13	8
Clements Henry,	Chatham	f	F	9
Clemens James,	Fletcher	t	6	1
Clements D C,	Chatham	t	8	21
Clifford A E,	Merlin	f	14	2
Clifford Isaac	"	f	14	2
Clinansmith J,	Cedar Springs	t tr	138	
Clingman Urius,	Chatham	t	9	23
Coates Nicholas	"	feb2	22	
Coatsworth Arthur	Dealtown	f tr	159	
Coatsworth George	"	f tr	159	
Cockfield Abel,	Nth Buxton	f	8	10
Coleman John	CharingCross	f	11	22
Coleridge Geo,	Nth Buxton	f	10	10
Collins Ezekiel	"	f	N	1
Collins ME Mrs	Detroit Mich	f	N	74
Conduit Frank,	Fletcher	t	13	2
Conley M Mrs	Merlin	f	11	1
Conlin Stephen	Cedar Spgs	t	B	2
Connor Isaac,	Buxton	f	13	9
Cook George,	Chatham	f	F	14

FERRY'S SEEDS are Known Everywhere, Sold Everywhere, Grown Everywhere.

POST OFFICE	CON.	LOT
Cooper Americus,N Buxton	t	A 6
Cooper Eliza Mrs. Chatham	f	N 110
Cooper Norman, N Buxton	t	7 10
Copeley George, Chatham	teb2	22
Coutts Alexander, Fletcher	f	F 10
Coutts J A Mrs, Park Hill	f	B 7
Cox B P, Charing Cross	f	13 20
Cox Lucinda Mrs, Buxton	f	14 14
Cox Philip, Charing Cross	f	13 20
Cox Wm "	f	13 20
Crackle FannyMrs,Williams	f	F 8
Crackle Franklin "	t	F 8
Crackle Warren "	t	F 8
Crackle Wm "	t	F 8
Cramb Peter,Cedar Springs	f	B 7
Crawford Philander "	f	tr 134
Crawford Wm "	f	tr 143
Cribbs Daniel, Chatham	t	N 74
Croher George "	f	N 16
Crommell G E, Fletcher	f	6 3
Crommell John "	f	6 3
Crosby Bateman "	f	8 1
Crow Alonzo, Chatham	f	F 12
Crow A J "	t	F 11
Crow C C, Williams	f	F 4
Crow D W, Chatham	f	4 4
Crow G D, Williams	f	F 4
Crow Owen, Fletcher	t	6 1
Crow T J, Chatham	f	4 12
Curtis Arthur, Merlin	f	11 1
Custin George, Chatham	t	9 23
Dabney J H, Detroit Mich	f	N 36
Dale Alexander, Fletcher	t	5 6
Dale James "	t	5 6
Dale John jr "	t	5 6
Dale John sr "	t	7 6
Dale Peter "	t	5 3
Dale R B, Chatham	f	9 24
Davidson A Mrs "	f	7 19
Davidson George "	f	7 19
Davis Charles, Merlin	f	14 1
Davis Hiram,North Buxton	f	14 1
Dawson Frederick "	f	8 11
Dawson Harriet Mrs "	f	8 11
Dawson John "	f	8 11
Day Chris, Charing Cross	t	11 1
Dayus Thomas "	t	P 8
Declute Hugh, Onvry	f	tr 146
Declute Walter "	f	tr 146
Declute Wheeler "	f	tr 146
Dean George,North Buxton	f	A 12
Dean John "	f	A 12
Dean Wm "	f	A 12
Deechan James NthBuxton	f	8 11
Deechan Manasses "	f	8 11
Deechan Martha Mrs "	f	8 11
Deechan Wm "	f	8 11
Dillon Edward, Merlin	f	9 5
Dillon James sr, Chatham	f	10 9
Dillon Julia Miss, Merlin	f	10 3
Dillon J E "	f	11 1
Dillon Mary Mrs "	f	9 5
Dillon Matthew "	f	9 3
Dillon Michael "	f	9 4
Dillon P F "	t	8 4
Dillon Simon,NorthBuxton	f	8 14
Dillon Wm, Merlin	f	10 1
Dillon W J "	f	9 5
Dinnie Dieudomais,Fletcher	f	4 1
Doey Daniel,Cedar Springs	f	16 21
Doey Frank "	t	16 20
Doey Thomas "	f	16 21
Doey T E "	f	16 21
Doherty Ann Mrs,Chatham	feb3	20
Doherty Hammond "	t	F 20
Doherty Wm "	t	F 20
Dolsen Alexander "	f	F 21
Dolsen A J "	f	6 18
Dolsen F A "	f	F 14
Dolsen G H "	f	F 14
Dolsen O J "	f	F 13
Dolsen R P,Silver Park Col	f	F 20
Dolsen W J, Chatham	t	F 20
Dolsen W W "	f	F 43
Donohue John, Fletcher	f	8 1
Doo James, North Buxton	f	8 10
Doo Julia Mrs "	f	10 8
Douglas Wm, Chatham	f	W 22
Dowling Ellen Mrs "	f	5 15
Dowling John "	f	F 13
Doyle Albert "	f	9 22
Doyle Charles "	f	9 22
Doyle F J. Doyles	f	8 18
Doyle Hugh, Fletcher	t	A 2
Doyle J F, Doyles	f	9 14
Doyle J J "	f	9 19
Doyle J L, Chatham	f	9 15
Doyle J M "	f	9 21
Doyle Lawrence "	f	9 22
Doyle Lawrence, Doyles	f	8 18
Doyle L L, Chatham	f	9 13
Doyle L L, North Buxton	f	9 13
Doyle Maurice, Chatham	f	9 22
Doyle Michael, Doyles	f	8 19
Doyle Patrick, Chatham	f	8 2
Doyle Patrick, Doyles	f	9 19

GOLD MEDAL KARN PIANOS AND ORGANS, SUPERIOR TO ALL OTHERS

WRITE FOR A CATALOGUE. Address, D. M. FERRY & CO., WINDSOR, ONT.

	POST OFFICE	CON.	LOT
Doyle Thomas	Doyles	f	8 18
Draggon Mary Mrs,	Williams	f	F 3
Draggon Wm	"	t	F 3
Drew M A,	Merlin	f	10 5
Drew Wm Mrs	"	f	10 5
Drury Geo,	Charing Cross	f	12 25
Drury Henry,	Chatham	feb3	21
Drury John	"	feb3	22
Drury Wm	"	f	5 15
Druse Thomas,	Fletcher	f	6 1
Dunbrook Charles,	Buxton	f	13 6
Dyke E S,	Chatham	f	6 8
Eagan Martin,	Fletcher	f	8 1
Eagan Patrick	"	f	8 1
Eagan Thomas	"	f	8 1
Early George,	Charing Cross	f	10 22
Early James	"	f	10 22
Early John	"	f	10 21
Early Margaret Miss	"	f	10 21
Early Sarah Miss	"	f	10 20
Eaves James,	Chatham	f	9 15
Eaves Thomas,	North Buxton	t	10 14
Ebire Isadore,	Mints N Dak	f	A 6
Echlin Catherine Mrs,	Buxton	f	11 10
Edwards Anth'y jr,	Chatham	t	F 14
Edwards Anthony sr	"	t	F 14
Edwards Ernest	"	feb4	22
Edwards Joseph	"	t	F 15
Elliott A A,	Ouvry	f	tr 155
Elliott Frederick	"	f	tr 155
Elliott George	"	f	tr 155
Elliott John	"	f	tr 155
Elliott Marg Miss,	Fletcher	f	7 5
Elliott W D,	Ouvry	f	tr 155
Elliott W J	"	f	tr 155
Elly Everett,	Chatham	f	F 18
English Sarah Mrs,	Charing Cf	C	5
Errett Wm,	Chatham	f	W 23
Evans Benjamim Mrs	"	f	11 18
Farloe G H,	Cedar Springs	t	W 23
Fennings Arthur,	Charing Cs	f	10 20
Ferguson Arch,	Fletcher	f	6 2
Ferguson John,	Chatham	f	8 21
Ferguson J A	"	f	7 13
Ferguson Peter	"	feb4	20
Fields Lucy Mrs	"	f	8 21
Fields Mary A	"	f	8 24
Filby George	"	teb3	23
Finlin James jr,	Merlin	f	10 5
Finlin James sr	"	f	10 5
Finlin J A,	Chatham	f	10 6
Finlin Wm,	Merlin	f	10 5
Finn Margaret Mrs,	Chatham	f	10 1
Finn Stephen,	Fletcher	f	5 2
Finn Wm	"	f	5 2
Fisher S D,	Chatham	f	F 17
Flaherty John,	Merlin	f	10 3
Flaherty Mary Mrs,	Fletcher	f	8 3
Flaherty Michael jr	Merlin	f	10 3
Flaherty Michael sr	"	f	10 3
Fleming James jr	Chatham	t	6 12
Fleming James sr	"	feb2	20
Fleming John	"	teb2	20
Fletcher J T,	Fletcher	f	6 3
Fluke David,	North Buxton	f	A 7
Fluke Hugh,	Chatham	f	8 19
Fluke John,	North Buxton	f	8 8
Forbes Alex,	Charing Cross	t	13 24
Forbes J E	Cedar Springs	t	W 22
Forham Albert,	Nth Buxton	f	8 6
Forham P T	"	f	8 6
Fountain James jr,	Chatham	f	N 36
Fountain Joseph	"	f	N 11
Foxton George,	Merlin	f	11 2
Foxton John	"	f	11 2
Frazer Daniel	"	f	12 2
Frederick Jacob	Chatham	feb2	22
Freeman E A Mrs,	Buxton	f	15 13
Freeman Jeremiah Mrs	"	f	14 14
Freeman Lemuel	"	f	15 13
Freeman Samuel,	Chatham	f	F 9
Fuce O J	"	f	12 21
Fuce James,	Blenheim	f	12 21
Gallagher Bernard	Chatham	f	12 1
Gardiner R J	"	f	F 22
Garrell Joseph	Buxton	t	10 6
Garrell J L,	North Buxton	t	9 8
Garrell W H	"	f	10 10
Garton J J,	Charing Cross	f	12 19
Garton J W	"	f	12 19
Gernay Wm,	Merlin	t	11 1
Gilbert R P,	Williams	t	F 8
Gilhula James,	Buxton	f	B 2
Gilhula John	"	f	2
Gilhula Stephen	"	f	2
Gilhuly Frank,	Merlin	f	10 2
Gilhuly J H,	Buxton	f	8
Gilhuly Patrick,	Merlin	f	10 2
Gill Edward,	Cedar Springs	f	15 22
Gill George	"	f	15 22
Gill James	"	f	16 22
Gill Richard	"	f	15 21
Gill Wm	"	t	14 20
Gillam Edward,	Buxton	f	12 7
Givens Samuel,	Nth Buxton	f	9 11
Gleason Patrick,	Merlin	f	11 3

KARN PIANOS RECEIVED THE GOLD MEDAL JAMACIA EXHIBITION, 1891

FERRY'S SEEDS are Known Everywhere, Sold Everywhere, Grown Everywhere.

	POST OFFICE		CON.	LOT
Goodson Moses	NthBuxton	f	9	8
Goulet Alexander,	Ouvry	f	tr	154
Goulet F X	"	f	tr	154
Goulet George	"	f	tr	152
Goulet H D	"	f	tr	154
Goulet James	"	f	tr	152
Goulet John,	Buxton	f	11	14
Goulet John,	Ouvry	f	tr	152
Goulet L W	"	f	tr	152
Goulet Matilda Mrs	"	f	tr	154
Goulet W L	"	f	tr	154
Graham Edward,	Buxton	f	11	7
Graham George	"	t	12	8
Graham James	"	f	11	7
Graham John	"	f	11	7
Graham Robert	"	f	11	7
Graham Wm	"	f	12	8
Granbois Thomas,	Chatham	f	5	18
Granbois Wm	"	f	5	18
Grant Allen	"	f	4	9
Grant D A	"	f	4	9
Grant H R	"	f	4	9
Gray Daniel,	Cedar Springs	f	15	20
Gray Duncan	"	f	15	20
Gray James	"	f	15	20
Gray Peter	"	f	15	20
Green E Mrs,	Ingersoll	f	C	7
Green George,	Fletcher	t	6	6
Green G H,	NorthBuxton	f	8	13
Green Isaac	Fletcher	t	6	6
Green John	"	t	6	6
Green M C,	North Buxton	f	8	13
Green Robert,	Cedar Springs	f	15	25
Gregory Eliza J Mrs,	Chatham	f	9	25
Gregory James	"	f	9	24
Gregory Richard	"	f	9	25
Grice D W	"	f	7	17
Grice G R	"	f	7	18
Grice T R	"	f	7	18
Grieves James,	Nth Buxton	t	9	6
Griffin Dennis	Fletcher	f	A	1
Grimes Hannah Mrs	"	f	6	1
Griffiths Stephen jr,	Merlin	f	11	3
Griffiths Stephen sr	"	f	11	3
Grosse Richard,	Buxton	f	13	8
Gutteridge Wm	Merlin	f	13	3
Gutteridge W N	"	f	13	3
Guy James	Fletcher	f	8	2
Guy Watson	Buxton	f	10	14
Guyott Edward,	Cedar Spgs	t	tr	132
Hackett Thomas,	Buxton	f	10	13
Hall S D	Merlin	f	12	1
Hall S J	"	f	12	1
Halliday J N	Merlin	f	11	1
Halliday W W	"	t	11	1
Hambly Edmund,	CedarSpgs	f	W	23
Hambly George	"	f	W	23
Hambly John	"	f	W	23
Hamlet Elizabeth	Mrs "	f	tr	138
Hamlet John	"	f	15	21
Hamlet Lamech	"	f	tr	138
Hamlet Mich,	Detroit Mich	f	tr	138
Hancock J N	Buxton	f	B	19
Harding Maurice,	N Buxton	t	7	10
Harding Robert jr	"	t	7	10
Harding Robert sr	"	t	N	36
Harding Wm	"	t	7	10
Harris J T	"	f	A	7
Harvey E W,	Charing Cross	f	12	24
Harvey F C	"	f	13	25
Harvey J H	"	f	12	23
Harvey Solomon	"	f	12	24
Harvey S J	"	f	12	23
Harvey T B	"	f	12	23
Harwood Wm,	Chatham	feb	4	21
Haskell Daniel,	Buxton	f	10	13
Haskell Joseph	"	f	10	13
Hastings Wm,	Chatham	t	F	17
Hatter Frank	"	t	9	25
Hatter Franklin,	Buxton	f	12	8
Hatter N E Mrs	"	f	11	10
Hawkins Adolphus,	N Buxton	t	7	13
Hawkins Mary Mrs,	Fletcher	f	7	2
Hea Edwin	Doyles	f	8	21
Heard John,	North Buxton	t	8	14
Henderson Eliza	Mrs "	f	9	10
Herrington Henry	"	t	8	9
Hetherington Jas jr,	CedarSp	f	tr	129
Hetherington Jas sr	"	f	tr	129
Hetherington Jos jr	"	f	tr	129
Hetherington Jos sr	"	f	tr	130
Hetherington Thomas	"	t	16	25
Hickey Mary Mrs,	Merlin	f	10	4
Hickey Michael	"	f	10	2
Hickey P J	"	f	10	4
Hickey Wm jr	"	f	8	5
Hickey Wm sr	"	f	8	5
Hickley George,	Chatham	f	16	25
Higgins Lawrence	"	f	8	23
Higgins Wm,	Nth Buxton	f	9	12
Highgate Adel Mrs,	Fletcher	f	6	4
Highgate Alfred,	Charing Crs	f	9	22
Highgate Thomas	"	f	9	22
Hill John	Buxton	f	12	9
Huid Asher,	Cedar Springs	t	tr	131
Hitchcock Erastus,	Chatham	f	5	11

COLD MEDAL KARN PIANOS AND ORGANS, SUPERIOR TO ALL OTHERS

WRITE FOR A CATALOGUE. Address, D. M. FERRY & CO., WINDSOR, ONT.

KARN PIANOS AND ORGANS ARE WARRANTED FOR SEVEN YEARS

	POST OFFICE	CON.	LOT
Hitchcock George, Chatham	f	5	15
Hitchcock S jr North Buxton	f	9	11
Hitchcock Samuel sr "	f	9	11
Hodges G H, Chatham	t	F	9
Hogan Patrick "	f	10	21
Holland John, North Buxton	f	9	12
Holmes James, Chatham	f	W	23
Holmes J N "	f	F	11
Holmes R W "	teb	2	23
Holmes Thomas Mrs "	f	F	14
Holmes Wm "	f	F	14
Hooper Sarah Mrs, Buxton	f	13	12
Hooper Wm "	f	13	12
Horn G O, North Buxton	f	9	15
Horn Lorenzo, Chatham	f	9	16
Horn Oscar "	f	9	16
Horn Rodney "	t	6	11
Horn R A jr, North Buxton	f	9	15
Horn R A sr "	f	9	15
Horne Wm, Chatham	teb	3	21
Hosey J W, Buxton	f	B	7
Houston D C, Chatham	f	9	6
Houston John "	f	9	12
Houston J D, Merlin	f	8	6
Houston Michael, Chatham	f	W	23
Howard John "	f	8	25
Howard Lawrence "	feb	3	20
Howard Wm "	f	9	24
Howie Robert, Ouvry	t	tr	163
Huckle Thomas, Cedar Spgs	t	W bf	22
Huff Abraham, Chatham	feb	3	24
Huff Robert "	f	F	16
Huff W P "	t	7	19
Huffman Rudolph, Ouvry	f	tr	148
Huffman Thedore Cedar Spgs	t	tr	139
Huffman Wm, Ouvry	f	tr	148
Hughson Eliza Mrs "	f	tr	157
Hughson C E "	f	tr	164
Hughson Frank "	f	tr	151
Hughson Isaac, Dealtown	f	tr	164
Hughson J N "	f	tr	164
Hughson J P, Ouvry	f	tr	157
Hughson J S "	f	tr	158
Hughson J W, Dealtown	f	tr	164
Hughson Mary Mrs, Ouvry	f	tr	156
Hughson Nathaniel, Chatham	t	N	60
Hughson Richard "	t	N	60
Hughson T O, Ouvry	f	tr	156
Humphrey A, Charing Cross	t	13	25
Hunt Charles, Cedar Springs	t	tr	133
Hunt George "	t	tr	133
Hunter John, Charing Cross	f	C	1
Hurst David, Chatham	feb	4	24
Hurst Martha Mrs, Chatham	feb	4	24
Huthnance C W "	f	7	15
Illman Benjamin "	f	10	17
Illman Wm "	f	10	17
Irving John, Charing Cross	f	14	23
Irving J R, Chatham	f	11	14
Irving Samuel, Charing Cross	f	14	23
Irving T D, Buxton	f	11	14
Irwin Adeline Mrs, Chatham	f	5	12
Irwin Nathan "	f	6	13
Irwin S E "	f	6	13
Irwin Thomas "	f	7	18
Irwin Wm sr "	f	6	13
Irwin W H "	f	6	14
Jackson John, North Buxton	f	A	12
Jackson Robt, Charing Cross	t	11	16
Jackson Thos, North Buxton	f	A	12
James Coleman "	f	8	9
James Mary Mrs, Fletcher	f	A	4
Jarvis Richard, Cedar Spgs	t	W	24
Jenkinson W, Charing Cross	f	11	19
Jenner Alfred "	f	11	18
Jenner A A "	f	11	18
Jenner Clarence "	f	14	17
Jenner F C "	f	11	21
Jenner George "	f	11	21
Jenner Harvey "	f	11	19
Jenner J C "	t	11	23
Jenner J H "	f	13	19
Jenner P J "	f	11	21
Jenner Thomas "	f	11	21
Jenner W E "	f	12	20
Jenner W H jr "	f	11	18
Jenner W H sr "	f	11	18
Johns Phill Mrs, Cedar Spgs	f	tr	132
Johnson C Mrs, Alpena Mich	f	13	10
Johnson Wm, Cedar Springs	t	tr	139
Johnston Aaron, Buxton	f	13	15
Johnston Albert, Chatham	t	9	21
Johnston Alexander "	f	F	13
Johnston Andrew, Buxton	f	13	10
Johnston Charles, Williams	f	F	5
Johnston G H, Cedar Spgs	f	tr	134
Johnston H, Chatham	f	4	15
Johnston H P Mrs, Hamilton	f	N	3
Johnston John, Chatham	f	F	15
Johnston J D, Cedar Springs	f	tr	134
Jones C E Mrs, North Buxton	f	8	10
Jones Edwin, Cedar Springs	f	tr	135
Jones Mary Mrs, North Buxton	f	6	
Jones R J, Cedar Springs	t	tr	135
Jones Talbot, Buxton	t	12	7
Jones T H, Cedar Springs	t	tr	135

FERRY'S SEEDS are Known Everywhere, Sold Everywhere, Grown Everywhere.

	POST OFFICE	CON.	LOT
Jordan Daniel,	Chatham	t	F 22
Jordan George	"	f	A 18
Jordan Richard	"	f	A 18
JubinvilleJosephMrs,	Dolsen	f	F 1
Jubinville Wm	"	f	F 1
Kahler Patrick,	Fletcher	f	7 1
Kay Andrew,	Buxton	f	B 14
Kearney G E,	Merlin	f	12 2
Kearns John,	Chatham	f	5 6
Kearns Matthew,	Fletcher	f	6 5
Kearns Michael	"	f	7 7
Kearns Nicholas	"	f	7 7
Kearns Patrick	"	f	6 7
Keat James,	Chatham	f	5 19
Kelly J B	"	f	F 22
Kendall John,	Dealtown	f tr	160
Kendall J J	"	f tr	160
Kerr Daniel,	Chatham	f	4 2
Kersey H D	"	f	N 5
Kersey O D,	North Buxton	f	A 10
Kiel Charles sr,	Chatham	f	A 19
Kiel C A	"	f	8 17
Kimmerly Frank,	CedarSpgs	t tr	139
King Amable,	Fletcher	t	4 1
King Horace,	Buxton	t	11 7
King J H	"	f	12 5
King Wm	"	f	12 6
King Wm,	Chatham	f	11 9
King W H,	Buxton	f	12 5
Knott George,	CharingCross	f	14 19
Knott John	"	f	13 16
Labute M Mrs,	DetroitMich	f	F 1
Lafrancis Louis jr,	Chatham	f	N 140
Lafrancis Louis sr	"	f	N 141
Laguie David	"	f	5 17
Laidlaw J Y,	Fletcher	t	5 3
Lambe J D,	Chatham	f	8 24
Lambert Elean	Mrs, Dealtown	f tr	162
Lambert Frank	DetroitMich	f tr	162
Lambert Henry,	Dealtown	f tr	162
Lancaster Basil,	Cedar Spgs	t	15 18
Lancaster Joseph	"	t tr bf	33
Lancaster Wm,	Buxton	t	14 12
Lane F E,	Charing Cross	f	10 24
Lane Richard,	Chatham	feb	3 20
Lane Wm	"	feb	4 24
Larabee Joseph,	Buxton	f	14 9
Larabee McKenzie	"	f	14 9
Larabee Henry	"	f	14 9
Larabee Wm	"	f	14 9
Lark Bridget	Mrs, Chatham	f	9 21
Leach Fred,	ManhattanMont	f	F 18
Lecocq J W,	Fletcher	f	A 4
Lecocq Lucus	Fletcher	f	7 4
Lecocq Wm	"	t	8 9
Lee Francis,	North Buxton	f	10 6
Lee John,	Chatham	f	6 18
Lee John,	North Buxton	f	10 6
Lee Thomas,	Chatham	f	6 18
Lee Wm	"	f	6 16
Leggatt Abraham,	CharingCt	t	14 25
Legrand Peter,	Fletcher	f	5 1
Lenover Charles,	Chatham	f	7 19
Lethbridge Chris,	Merlin	f	12 5
Lethbridge Garland	"	f	12 5
Lethbridge R A	"	f	12 5
Lethbridge Stanley	"	f	12 5
Lewis Adam,	Chatham	f	8 7
Lewis George,	Fletcher	f	8 1
Linen Andrew,	Spencerv'e	f	13 6
Linen George,	North Buxton	f	7 8
Linley Charles,	Cedar Spgs	f tr	131
Linley Frederick	"	f tr	131
Linley G H	"	f tr	131
Linley Henry	"	f tr	131
Linley Walter	"	f tr	131
Little D W,	Ouvry	f tr	153
Little James	"	f tr	153
Little John,	Chatham	f	4 7
Little J W,	Ouvry	f tr	142
Longmore A R,	Chatham	f	7 14
Longmore J R	"	f	7 14
Longmore Samuel	"	f	7 15
Longmore Wm	"	f	7 14
Longmore W H	"	f	7 14
Lowrie George	"	f	A 10
Lowrie Wm jr	"	f	A 16
Lowrie Wm sr	"	f	A 16
Lynch Michael,	Cedar Spgs	t tr	142
McCarte James,	StPaulMin	f	A 2
McCarte John,	Detroit	f	A 2
McCarte M Mrs,	Chatham	f	8 2
McCarte Thomas,	Fletcher	f	A 2
McCarthyJere jr,	NthBuxton	f	8 9
McCarthy Jeremiah sr	"	f	8 9
McCollum J A	"	t	N 2
McCombie John	"	f	A 13
McCombie John jr	"	f	A 13
McCorkle Wm,	Williams	f	F 5
McCormick Alex,	CharingCt	t	12 24
McCrae George,	Chatham	feb	2 8
McDowall Alex,	Charing C	f	14 19
McDowall George	"	f	14 19
McDowall Joseph	"	f	14 24
McDowall J F	"	t	15 25
McDowall Robert	"	f	14 25

COLD MEDAL KARN PIANOS AND ORGANS, SUPERIOR TO ALL OTHERS

WRITE FOR A CATALOGUE. Address, D. M. FERRY & CO., WINDSOR, ONT.

KARN PIANOS AND ORGANS ARE WARRANTED FOR SEVEN YEARS

	POST OFFICE	CON.	LOT
McDowall Samuel,Cedar S	f	14	25
McDowall Thos,CharingCrs	f	15	25
McEachran James	" f	11	23
McFadden Arthur, Fletcher	f	7	3
McFadden G A	" f	F	3
McFadden J R	" f	7	3
McFadden W F	" f	F	3
McGarvin John, Chatham	f	13	21
McGregor Hector	" f	9	13
McGuiganCharles,CedarSps	f	15	24
McGuigan J C	" f	15	24
McGuigan Nicholas	" t	W	24
McGuigan Peter	" f	W	24
McGuigan R J	" f	W	24
McGuigan Wm	" f	W	24
McGuire MaryMrs,Chathamfeb	2	21	
McKay Alexander, Buxton	t	11	11
McKay George	" f	10	75
McKay George jr	" t		11
McKay M, Chicago	f	5	5
McKay Robert, Buxton	f	10	8
McKay Wm, Ouvry	f	tr	148
McKellar Donald,Chatham	f	F	15
McKellar P D	" f	2	1
McKeon James, Fletcher	f	9	2
McKeon John jr	" t	9	2
McKeon John sr	" f	9	2
McKeon Stephen, Windsor	f	10	4
McKeough W E,Chatham	f	13	9
McKibbin John,Cedar Spgs	t	15	24
McKishney Wm	" f	tr	133
McLachlan Patrick, Ouvry	f	14	13
McLaughlin John, Buxton	t	10	13
McNaughton D K,Chatham	f	tr	23
McNeillCharles, Dealtown	f	tr	148
McNeill Robert,Cedar Spgs	f	B	3
McNeill R C, Dealtown	f	tr	148
McNelly Thos,NorthBuxton	t	5	9
McPherson Alex,CedarSpgs	f	tr	129
McPherson Charles	" f	tr	129
McPhersonCharles,Chathamfeb	4	23	
McPherson Donald	" t	8	25
McPherson H, Cedar Spgs	f	tr	129
McPherson James	" f	tr	129
McPherson John	" f	16	24
McPherson Susan Mrs	" f	16	24
McPherson Walter	" f	tr	129
Mahler John, Chatham	f	N	3
Malcolmson Hugh	" f	W	22
Maloche Arch,ChariugCross	f	11	25
Manning Charles, Chatham	t	10	18
Mardling George	" teb	2	20
Marlatt Hiram, Buxton	f	13	34

	POST OFFICE	CON.	LOT
Marlatt NettieMiss Buxton	f	13	5
Marlatt Wm	" f	13	5
Marriott James	" f	13	8
Marshall G C, Merlin	f	11	1
Marshall G J	" f	11	1
Marshall H H	" f	11	1
Marshall John	" f	12	3
Marshall J W	" f	13	5
Marshall L B	" f	12	1
Marshall W A	" f	13	5
Martin Bellamy, Fletcher	f	8	4
Martin B A, North Buxton	f	8	7
Martin Cupid	" f	A	7
Martin Francis, Dresden	f	A	10
Martin Francis sr, Fletcher	f	8	4
Martin J E, North Buxton	f	8	7
Martin S T, Chatham	f	6	6
Mason Albert, Merlin	f	12	1
Mason James	" f	13	1
Mason James, NorthBuxton	t	7	11
Mason John, Merlin	f	12	1
MasonMargaretMrsChathamf		7	19
Mason Rachael Mrs,Buxton	f	13	11
Mason R A, Merlin	f	12	1
Mason Thomas, Chatham	t	10	19
Mason Thomas, Merlin	f	14	5
Mason Wm, Chatham	f	7	19
Massey Nathaniel	" f	F	2
Mercer John	" f	Wbf	22
Merritt Arza, Ouvry	f	D	1
Middleton J P, Buxton	f	13	9
Milady John, Chatham	t	5	14
Miller Jas jr,Cedar Springs	f	15	19
Miller James sr	" f	15	19
Miller John	" f	15	19
Miller Morgan, Selkirk B C	f	6	12
Miller Wm, Cedar Springs	f	15	19
Miller Wm, Charing Cross	f	12	17
Miller Wm, Dealtown	f	tr	160
Millns Han Mrs,Cedar Spgs	f	B	4
Millns Jesse, Blenheim	f	tr	136
MillnsJessieMrsCarmanManf		tr	162
Millns J V, Cedar Springs	t	tr	136
Milne Peter, North Buxton	f	8	8
Milvain C E, Chatham	f	4	10
Montgomery Thomas	" f	6	17
Montgomery Wm	" f	6	17
Moody Janet Mrs	" f	8	19
Moody Wm	" f	8	19
Moore Alexander, Buxton	f	14	9
Moore Benjamin jr,Chathamfeb	4	23	
Moore Benjamin sr	" feb	4	23
Moore C B	" f	4	8

FERRY'S SEEDS are Known Everywhere, Sold Everywhere, Grown Everywhere.

	POST OFFICE	CON.	LOT
Moore C J	Chatham	f	8 8
Moore Frank	"	f	5 14
Moore Isaac	"	feb4	23
Moore John,	Ouvry	f tr	145
Moore Mark,	Chatham	feb2	2
Moore Richard	"	t	5 14
Moore Thomas,	Ouvry	f tr	145
Moore Wm,	Chatham	feb4	23
Moore W J.	North Buxton	f N	10
Moorehouse Joseph,	Chathamt	4	15
Moorehouse J S,	Dealtown	f tr	160
Moran John,	Cedar Springs	t	16 25
Morris Hiram,	North Buxton	t	8 11
Morris James,	Buxton	f	11 8
Morris John	"	f	11 8
Morris R G,	North Buxton	f	6 6
Morrison E G,	Chatham	f	F 12
Morrison J A	"	f	F 12
Morrison R J	"	f	F 12
Morrison Wm	"	f	8 22
Morrison W C	"	f	F 12
Morrison W J	"	f	5 14
Morten P A,	North Buxton	t	N 40
Mose Robert,	Chatham	teb2	22
Mount James	"	f	9 18
Mummery A R	"	feb3	21
Murdoch Edward	Charing Cr	sf	15 23
Murphy Daniel,	Fletcher	f	6 5
Murphy Mich,	Charing Cross	f	15 14
Murphy Peter,	Fletcher	f	6 5
Murphy Philip	"	t	6 1
Myers Adolph jr,	Chatham	f	4 7
Myers Adolph sr	"	f	4 7
Nagle James	Cedar Springs	f	W 24
Newham James,	Fletcher	f	7 2
Newham Spencer	"	f	7 2
Newham Thomas	"	f	7 2
Newkirk Frederick,	Chatham	f	4 15
Newkirk Ninian,	Fletcher	f	7 3
Newkirk N M,	Chatham	f	4 15
Newkirk Samuel	"	f	4 15
Noack Emma Mrs	"	f	A 18
Noack Oscar	"	f	A 18
Norick John,	Ouvry	f tr	148
Nuby C A,	North Buxton	f	N 25
Nuby James	"	f	N 25
Nuby Solomon,	Fletcher	f	9 9
O'Neil James sr,	Doyles	f	8 8
O'Neil John	"	f	9 17
O'Neil J H,	Charing Cross	f	19 19
O'Neil Maurice,	Doyles	f	8 8
O'Phee Ed,	Cedar Springs	f	15 23
O'Phee John	"	f	15 23

	POST OFFICE	CON.	LOT
O'Phee Sebastin,	Cedar Spgs	f	15 23
O'Rourke James,	Chatham	teb3	23
O'Rourke Jas,	North Buxton	f	A 50
O'Rourke John jr	"	f	A 50
O'Rourke John sr	"	f	A 50
O'Rourke Michael,	Chatham	feb3	21
Odelant Gilbert,	Fletcher	t	7 1
Oliver Wm,	Morpeth	f	N 106
Orr David,	Chatham	f	4 8
Orr Johnston	"	f	4 8
Orr J J	"	f	4 8
Orr Samuel	"	f	4 8
Ouellette Alonzo,	Dolsen	f	F 1
Ould Frederick,	Chatham	f	N 46
Ozard Peter sr,	Nth Buxton	f	9 8
Pankhurst Harry,	Fletcher	f	7 1
Pardo And,	Cedar Springs	f	12 14
Pardo C H	"	f	tr 137
Pardo Henry	"	t	tr 139
Pardo Henry,	Dealtown	t	tr 157
Pardo G L,	Cedar Springs	f	tr 139
Pardo John,	Charing Cross	f	13 22
Pardo J A,	Cedar Springs	f	tr 137
Pardo Letson,	Buxton	f	12 14
Pardo Riley	"	f	12 14
Pardo S J,	Cedar Springs	f	tr 141
Pardo T L	"	f	tr 139
Pardo T L jr,	Ouvry	f	15 52
Pardo W H jr,	Cedar Spgs	f	tr 137
Pardo W H sr	"	f	tr 137
Park A, N	Westminster B C	f	N 7
Park C K,	Chatham	t	6 13
Park Fergus.	North Buxton	f	N 5
Park Henry	"	f	N 2
Park John,	Doyles	f	8 16
Parker Eliza Mrs,	Buxton	f	12 12
Parry Edward,	Fletcher	t	5 5
Parsons Alex	North Buxton	f	A 5
Parsons Henry,	Fletcher	f	A 5
Parsons John sr.	N Buxton	f	A 5
Patterson A B,	Northwood	f	7 6
Patterson J L,	Fletcher	f	7 7
Patterson Robert,	Romney	f	C 14
Payne J J,	Chatham	feb3	22
Payne R D	"	feb3	23
Peck Alexander,	Williams	f	F 8
Peck F R	"	t	F 8
Peck R N	"	f	F 8
Peet John,	Buxton	f	14 10
Peltier Daniel,	Fletcher	t	6 6
Penquilly John,	Cedar Spgs	t	W 22
Pepper Charles,	Charing Cs	t	10 21
Pepper Frederick.	Buxton	f	13 10

BUY ONLY THE RELIABLE AND POPULAR KARN PIANO & ORGAN

WRITE FOR A CATALOGUE. Address, D. M. FERRY & CO., WINDSOR, ONT.

	POST OFFICE		CON.	LOT
Pepper George,	Charing Cs	t	10	21
Pepper George,	Chatham	t	10	21
Pepper John,	Buxton	f	15	12
Perrin David,	Merlin	f	14	4
Pews J J,	Charing Cross	t	13	18
Phelan F T,	Fletcher	f	8	4
Phelan J W	"	f	8	4
Phelan Mary Mrs	"	f	8	4
Phelan Walter,	Chatham	f	8	1
Phipps Charles	"	f	5	5
Pierce Job,	North Buxton	f	8	7
Pierce John	"	f	8	7
Piggott John,	Chatham	f	W	23
Pike G A,	Ouvry	f	15	15
Pike James	"	f	15	14
Pike W J	"	f	15	14
Piper J H,	Buxton	f	13	6
Piper J L	"	f	13	6
Poindexter W E,	Chatham	t	5	5
Pratt Wm,	Buxton	f	11	7
Prince Eliza Mrs,	Big Point	f	A	10
Prince Thomas,	Nth Buxton	f	N	31
Prout Henry,	Chatham	t	7	10
Ramsdale George,	CharingC	f	15	21
Ramsdale Robert	"	f	15	21
Randall E J,	Buxton	f	11	6
Randall Joseph	"	f	11	6
Randall W B	"	f	12	5
Rankin Eliza Mrs,	Chatham	f	5	10
Rann George,	Nth Buxton	f	N	13
Rann W A	"	f	N	14
Reaume Richard,	Chatham	t	F	1
Reek Samuel,	CedarSprings	t	tr	141
Reid James,	Charing Cross	f	15	17
Reid Wm	"	f	15	17
Rhodes James,	Chatham	f	A	15
Rhodes John	"	f	A	15
Rhodes Orlando	"	f	A	15
Rhodes W J	"	f	8	15
Rhue Jane Mrs,	NthBuxton	f	6	8
Rice Alexander,	Chatham	f	5	12
Rice Charles	"	f	9	25
Rice Joseph,	Fletcher	f	7	3
Richards Albert,	Chatham	f	4	11
Richards Hilaire,	Fletcher	t	5	4
Richards James,	Chatham	f	4	11
Richards Jenkin	"	f	4	11
Richards John	"	f	4	11
Richards J P,	Ouvry	t	tr	152
Richardson James,	Chatham	f	F	22
Riddle Alex,	North Buxton	f	9	9
Riddell Wm,	Dutton	f	14	9
Ritchie Dun,	Charing Cross	f	10	20
Ritchie John,	Doyles	f	9	20
Ritchie Michael	"	f	9	20
Ritchie Robert	"	f	9	20
Robbins Arch,	North Buxton	f	8	6
Robbins James	"	f	8	9
Robbins John	"	f	9	7
Robbins Joseph	"	t	8	10
Robertson A G,	Fletcher	f	7	1
Robertson John,	Northwood	f	10	7
Robinson Alex,	North Buxton	t	A	6
Robinson Andrew,	CharingCst		C	1
Robinson A E,	Buxton	f	12	15
Robinson AM,	CharingCross	f	9	23
Robinson A R,	Buxton	f	12	13
Robinson Charles,	Chatham	t	10	22
Robinson Edward	"	t	10	22
Robinson George	"	t	10	22
Robinson G H,	Buxton	f	12	13
Robinson John	"	f	12	13
Robinson J W,	CharingCross	t	9	23
Robinson Nelson jr,	Chatham	f	10	23
Robinson N sr,	CharingCross	f	9	23
Roe Coleman,	Chatham	f	5	19
Roe John,	Buxton	f	11	11
Roe John	Chatham	f	N	129
Rogers James,	Cedar Spgs	f	15	18
Rogers Jessie Mrs	"	f	15	18
Roland Alfred	"	f	15	25
Ronson Wm	"	f	tr	135
Rosel Riley,	Fletcher	t	5	5
Ross David,	Buxton	f	10	15
Ross James	"	f	11	8
Ross R C,	Ypsilante Mich	f	5	9
RouseNoah jr,	NorthBuxton	t	N	30
Rouse Noah sr	"	f	N	28
Royster Robert,	Chatham	f	N	48
Rozel George,	Fletcher	t	6	7
Ruddle Jas,	Cedar Springs	ftrbf		134
Russell Allan,	CharingCross	f	12	19
Russell A J	"	f	12	23
Russell B S	"	f	14	22
Russell F C	"	f	12	23
Russell George	"	f	12	23
Russell Henry	"	f	12	23
Russell James	"	f	12	23
Russell J J	"	f	13	23
Russell Paul	"	f	13	23
Russell Stephen	"	f	13	23
Russell S W	"	f	13	17
Russell Thomas,	Chatham	f	9	21
Russell Watson,	Merlin	f	13	1
Russell W J,	Charing Cross	f	14	22
Russell W N,	Dealtown	f	13	1

KARN PIANOS RECEIVED THE GOLD MEDAL JAMAICA EXHIBITION, 1891

FERRY'S SEEDS are Known Everywhere, Sold Everywhere, Grown Everywhere.

POST OFFICE		CON.	LOT
Rutherford Peter, Chatham	f	4	10
Ryan Joseph, Buxton	f	12	7
Ryan Martin "	f	12	7
Ryan Patrick "	f	12	7
Ryan Thomas "	f	12	7
Ryan Wm Merlin	f	12	1
Sagee Abraham, Buxton	f	15	10
Sagee Robert "	f	15	10
Sainsbury Robert, Fletcher	t	7	1
Sales E S, Merlin	t	11	1
Sales Wm, Charing Cross	f	11	16
Sales Zachariah, Merlin	f	11	1
Sandison Samuel, Ouvry	f	tr	144
Sanford Chas, CharingCross	f	15	21
Sanford J M "	f	15	21
Sanford W A, St Paul Min	f	15	18
Scaman B S, Blenheim	f	11	20
Scaman D'Arcy, CharingCrs	f	11	22
Scaman E S "	f	12	18
Scaman Sidney "	f	11	16
Scaman W S "	f	12	18
Scane E W, Chatham	f	14	20
Schneider John "	f	9	15
Schwimbler Walter "	feb	3	24
Scott Albert, North Buxton	t	A	9
Scott G C, Chatham	f	N	45
Scott John, Cedar Springs	f	B	17
ScottMaryEMrs,NthBuxton	f	8	10
Scott Peter, Charing Cross	t	13	25
Scott Thomas, Buxton	f	B	1
ScramGeorge, CharingCross	t	10	21
Sewell George, Chatham	f	6	15
Sewell John jr "	t	5	15
Sewell John sr "	t	5	15
Sewell Peter "	f	N	124
Sewell Robert "	t	5	15
Sewell Wm jr "	f	6	15
Sewell Wm sr "	f	6	15
Shadd Alfred, Fletcher	f	6	5
Shadd F G "	f	A	3
Shadd Isaac "	f	6	5
Shadd I D "	f	A	3
Shadd W A "	f	A	3
Sharah Jos, Charing Cross	t	15	16
Sharpe Robert, Ouvry	f	15	9
Shaw George, Chatham	feb	3	20
Shaw Robert, Blenheim	f	15	24
Shaw Wm, Chatham	f	11	18
Shea Daniel, Doyles	f	8	15
Sheeler Louis, Chatham	t	9	23
Sheeler Philip "	t	9	23
Sheeler Sydney "	t	9	23
Shepley John M,CharingCrs	f	12	21
Shepley Jos M,Charing Crs	f	C	6
Shepley N H "	f	12	21
Shepley P L "	f	C	6
Shepley T J "	f	12	21
Sherman G H, Chatham	feb	2	23
Shreeve A S, North Buxton	f	5	8
Shreeve F A, Chatham	f	4	10
Shreeve F F, Fletcher	f	6	4
Shreeve G B, North Buxton	f	N	35
Shreeve John "	f	5	8
Shreeve V H, Detroit	f	5	5
Shreeve Wm, North Buxton	f	6	7
Shreeves C A, Chatham	f	6	5
Shreeves Geo, NorthBuxton	f	5	8
Shupe Anthony "	f	N	7
Sibbald Frank, DetroitMich	f	14	12
Simms James, Dayton Ohio	f	13	6
Simms Uriah, Buxton	f	10	9
Simpson CHL,NorthBuxton	f	A	8
Simpson Emma Mrs "	f	A	8
Simpson I B, Blenheim	f	10	6
Simpson I E, Merlin	f	12	1
Simpson Jas Mrs, Chatham	f	F	20
Simpson J W, Dealtown	f	tr	161
Simpson Milton "	f	tr	163
Simpson Thomas "	f	tr	161
Skinner Aaron,CharingCross	f	11	24
Slade Charles, NorthBuxton	f	8	12
Slade Frederick "	f	8	12
Slade Robert, CharingCross	f	9	15
Smith Arthur, Chatham	f	F	19
Smith A W, Merlin	f	11	1
Smith Benj, North Buxton	t	9	8
Smith Christopher,Chatham	feb	2	75
Smith C E, Dealtown	t	tr	162
Smith C E, Merlin	f	12	1
Smith David, Chatham	f	F	75
Smith James "	f	8	9
Smith Joel, Buxton	f	10	11
Smith John, Chatham	f	5	17
Smith J B "	f	F	20
Smith J D, Buxton	f	10	11
Smith Thomas, Chatham	feb	2	21
Smith W F "	f	F	75
Smithson Frank, Ouvry	f	D	34
Somerfield Amos, Chatham	t	9	19
Somerfield Henry "	t	9	19
Steele J E, North Buxton	f	A	11
Stephens George, Chatham	feb	3	23
Stephens J H, Ouvry	f	14	10
Stephens N H, Chatham	f	W	23
Stewart F B, Carman Man	f	6	1
Stewart J G, Fletcher	f	F	7

BUY ONLY THE RELIABLE AND POPULAR KARN PIANO & ORGAN

WRITE FOR A CATALOGUE. Address, D. M. FERRY & CO., WINDSOR, ONT.

KARN PIANOS AND ORGANS ARE WARRANTED FOR SEVEN YEARS

	POST OFFICE	CON.	LOT
Stickles Charles, Merlin	t	12	1
StoneThomas,North Buxton	f	N	17
Story Sherman, Cedar Spgs	t	tr	139
Stover Almira Mrs	"	f	15 16
Stover Charles, Ouvry	f	tr	143
Stover Edward, Chatham	f	8	20
Stover Frederick	"	t	9 21
Stover James	"	f	20
Stover Walter, Cedar Spgs	f	15	16
Stover Wm	"	f	tr 143
Stringer John, Chatham	f	10	25
Stringer J A	"	f	10 25
Stripp L O Cedar Springs	f	B	1
Suitor Frank, Chatham	f	6	16
Suitor G F	"	f	6 12
Suitor James	"	f	6 25
Suitor John	"	f	6 9
Suitor M B	"	f	6 25
Suitor Samuel	"	f	6 9
Suitor Thomas	"	feb	4 23
Suitor Wm	"	f	6 15
Sullivan A W, Ouvry	f	15	15
Sullivan John	"	f	15 15
Sullivan J H	"	f	13 16
Sullivan Samuel, Chatham	f	N	101
Sullivan Thomas, Dolsen	f	F	1
Sutherland S J, Chatham	f	14	21
Sykes Edward, Cedar Spgs	t	14	16
Symington John, Chatham	f	7	19
Symon Joseph jr, Buxton	t	11	9
Symon Joseph sr, Merlin	t	12	4
Taggert Wm, Stewart	t	9	2
Taylor B H, Williams	t	F	2
Taylor D H, Dutton	f	N	2
Taylor George, Chicago	f	10	7
Taylor G L, Ouvry	f	tr	145
Taylor I M. Cedar Springs	f	B	1
Taylor John, Williams	t	F	2
Taylor J W, Ouvry	f	tr	145
Taylor M Mrs, Cedar Spgs	f	tr	131
Taylor T E, Ouvry	f	D	27
Taylor W H	"	f	tr 145
Tetrault Levi, Big Point	f	5	1
Tetrault Moses, Fletcher	f	5	1
Tetrault Napoleon	"	f	5 1
Thackeray John, Chatham	f	6	15
Thebo Paul jr, Buxton	f	13	7
Thebo Paul sr	"	f	13 7
Theobald Wm, Merlin	f	11	1
Thomas George, Charing C	f	14	14
Thomas John, Chatham	f	F	4
Thomas Joseph, Williams	f	F	6
Thompson Joseph,CedarSps	f	15	25
Thornton Wm, Chatham	t	N	196
TichborneSEMrs,PtHuronM	f	tr	132
Timbers Ambrose,DetroitM	f	5	7
Toll Arthur, Ouvry	f	tr	150
Toll A K	"	f	tr 150
Toll Bertram	"	f	tr 149
Toll C B	"	f	tr 149
Toll David	"	f	tr 150
Toll E J	"	f	tr 147
Toll Malcolm	"	f	tr 150
Toll P A	"	f	tr 149
Tompkins J W, Buxton	t	F	5
Tooney Ann Mrs, Chatham	f	10	20
Towl Frederick	"	f	9 21
Towl George	"	f	8 21
Toyer Henson,NorthBuxton	f	N	31
Toyer Sarah Mrs	"	f	N 28
Toyer W R	"	t	N 27
Travis Charles	"	t	A 10
Travis J R	"	f	A 10
Travis J R jr	"	f	A 10
Travis J R sr	"	f	A 10
Trott W H, Merlin	f	13	6
Trudell Wm, Williams	f	F	3
Tye Charles, Merlin	t	12	3
Tye S A Mrs, Chatham	f	3	1
Tye W H	"	f	3 1
Tyhurst Teorphus	"	f	11 5
Tyrrell C Mrs,CedarSpringsf		tr	135
Tyrrell Tolliver, Chatham	f	N	9
Vansickle Oliver,CedarSpgst		tr	149
Vince H W, Fletcher	f	5	75
Vince Thos, Charing Cross	f	5	18
Waddick James, Doyles	f	9	18
Waddick John sr	"	f	9 18
Waddick Lawr,Nth Buxton	f	9	14
Waddick Maurice, Doyles	f	9	18
Waddick Thomas	"	f	9 18
Walker David,CharingCross	f	12	12
Walker James	"	f	12 20
Walker J A, Chatham	f	W	23
Wallace Thos, NorthBuxton	f	9	11
Wallace Wellington, Merlin	t	11	4
Wanless George, Chatham	f	N	68
Ward Andrew Mrs, Buxton	f	10	10
Warren James, Chatham	f	7	8
WashingtonM,NorthBuxton	f	10	7
Watts Benjamin, Merlin	f	13	2
Watts Charles	"	f	13 2
Watts C H	"	f	13 2
Watts Wm	"	f	13 2
Webb Harrison,Nth Buxton	f	A	7
Webb Roxanna Mrs	"	f	7 9

FERRY'S SEEDS are Known Everywhere, Sold Everywhere, Grown Everywhere.

POST OFFICE		CON.	LOT
Webb W J,	Ouvry	f	14 9
Weir A E Mrs,	Chatham	f	5 13
Weir James	"	f	5 18
Wells W B	"	f	D 35
Wellwood James,	Merlin	f	11 5
Wellwood Samuel	"	f	11 5
Wellwood S J	"	f	11 5
Welsh Robert	"	f	14 4
Wertz John,	Chatham	teb	4 21
West Blake,	CharingCross	f	11 23
West S C.	Chatham	f	11 23
White A H	"	f	10 19
White Chris,	Charing Cross	f	12 24
White Joseph,	Chatham	t	N 5
White J W	"	feb	2 12
White Newton	"	t	8 23
White S F	"	f	10 18
White S S,	Charing Cross	f	11 24
White W H,	Chatham	f	8 23
Whitzell Joseph jr,	Doyles	t	9 15
Whitzell Joseph sr,	Chatham	feb	4 20
Wilcox Alice Miss	"	f	F 18
Wilcox Cornelius Mrs	"	f	5 19
Wilcox C R	"	f	5 18
Wilcox Emma Miss	"	f	F 18
Wilcox Hezekiah	"	f	F 18
Wilcox H A	"	f	5 18
Wilcox J J	"	f	5 19
Wilcox Mary Miss	"	f	F 18
Wilcoxson Geo,	NthBuxton	f	8 10
Williams Abraham,	Buxton	t	F 4
Williams Albert,	Williams	f	F 4
Williams And,	Nth Buxton	f	8 7
Williams A B,	Buxton	f	11 12
Williams C	Mrs, DetroitMich	f	8 7
Williams C A,	Chatham	t	F 12
Williams C E,	CharingCross	f	9 24
Williams	Frederick Williams	f	F 7
Williams J Miss,	Chatham	f	4 10
Williams J H,	CharingCross	f	9 24
Williams M A,	Chatham	t	4 12
Williams T A,	CharingCross	f	9 25
Williams W H,	Willams	f	3 3
Williamson C D,	CedarSpgs	f	F 7
Wilson Albert,	Chatham	feb	4 22
Wilson A J	"	f	W 23
Wilson F W	"	feb	4 22
Wilson James	"	f	8 8
Wilson John,	Darrell	f	8 8
Wilson John,	Williams	t	3 6
Wilson	Maria Mrs NthBuxton	f	10 11
Wilson Philip,	Doyles	t	9 20
Wilson Wm,	Dealtown	f	tr 161
Wilson Wm,	Williams	t	3 6
Withers Richard,	Chatham	f	5 17
Withers Samuel,	Fletcher	f	5 17
Woods Francis,	Chatham	f	13 20
Woods Frank	"	f	13 21
Woods James	"	f	8 24
Woods Joseph	"	f	13 20
Woods R S	"	f	W 23
Woods Samuel	Nth Buxton	f	A 9
Wright	Robert jr, CharingCs	t	9 23
Wright Robert sr	"	f	10 23
Wright Thomas	"	f	10 23
Wright Wm,	Buxton	f	13 9
Young Abraham,	Blenheim	f	15 17
Young Robert,	CharingCross	f	15 17
Young Robt jr,	Blenheim	f	15 17
Young S N.	Fletcher	t	6 1
Zebbs Solomon,	Nth Buxton	f	6 7

ROMNEY TOWNSHIP.

The address given after each name is the post office address.

ABBREVIATIONS—f. Freeholder ; t. Tenant ; bf. Broken Front; tr. Thames River ; g. Gore.

POST OFFICE		CON.	LOT
Archibald James,	Romney	t	tr 195
Ashton John,	Wheatley	f	2 8
Bachus Elijah	"	f	1 10
Baker Alfred,	Renwick	f	4 18
Baker Wm	"	f	4 18
Baldwin Franklin,	PortAlma	f	tr 185
Baldwin Malcolm	PortAlma	f	tr 185
Baldwin Nichlos	"	f	tr 185
Barton E,	CoatsworthStation	f	3 25
Batchelor Sylvenus	Wheatley	f	2 4
Batchelor Wm	"	f	2 4
Bee Isaac	"	f	2 15

COLD MEDAL KARN PIANOS AND ORGANS, SUPERIOR TO ALL OTHERS

WRITE FOR A CATALOGUE. Address, D. M. FERRY & CO., WINDSOR, ONT.

KARN PIANOS RECEIVED THE COLD MEDAL JAMAICA EXHIBITION, 1891

	POST OFFICE		CON.	LOT
Betts Alonzo	Wheatley	f	bf	1
Betts George	"	f	bf	1
Bickford Hezekiah	"	f	2	7
Bickford Robert	"	f	2	1
Black James	"	t	2	2
Boosey Joseph	"	f	1	9
Bostwick Isaac	"	f	3	15
Bowerman Wm	"	t	2	4
Branton H,Coatsworth Stat		f	3	24
Brown Charles, Wheatley		f	bf	2
Brown D H, Port Alma		f	tr	181
Brown John, Wheatley		f	4	10
Brown Robert, Port Alma		f	tr	181
Brown Solomon, Tilbury		t	6	19
Brown Thomas, Port Alma		f	tr	181
Burns Palmer, Wheatley		f	2	6
Calhoon John	"	f	2	18
Calhoon Joseph	"	f	2	15
Campbell F,CoatsworthStat		f	3	24
Campbell Robert,PortAlma		t	1	29
Carr Ann	"	f	tr	178
Carr John	"	f	tr	178
Carrick Thomas, Renwick		f	3	17
Cates Elizabeth, Wheatley		f	4	13
Chamberlain Sarah	"	f	2	12
Chapman Wm, Renwick		t	2	19
ChristieAlexander,Wheatley		t	1	4
Church George, Port Alma		f	tr	180
Chute James, Wheatley		f	2	13
Clarkson H,CoatsworthStat		f	4	24
Clinkersmith W H	"	f	3	25
Coatsworth Alfred,Romney		f	tr	193
Coatsworth Caleb	"	f	tr	200
Coatsworth G W	"	f	tr	193
Coatsworth Jos, Port Alma		f	tr	186
Coatsworth Josiah	"	f	tr	186
Coatsworth Levi, Romney		f	5	24
Coatsworth Robt, Pt Alma		f	tr	182
Coatsworth R G, Romney		f	2	21
Collison Wm, Wheatley		f	bf	1
Cooper Samuel, Port Alma		f	tr	178
Cottingham Henry,Tilbury		f	6	19
Cottingham Thomas	"	f	6	18
Cottingham Wm	"	f	5	17
Coulson Wesley, Wheatley		f	4	21
Cox Thomas, Tilbury		f	2	12
Curtis John, Wheatley		f	2	11
Dales James	"	f	3	6
Dales Joseph, Windfall		f	4	13
Dales Thomas, Wheatley		f	2	16
Dancy Edward, Windfall		f	7	16
Davis Frank, Coatsworth S		f	3	24
Dawson G H, Port Alma		f	tr	187
Dawson Henry, Romney		t	tr	194
Dawson H A, Wheatley		f	3	16
Dawson John, Bay City		f	3	25
Dawson John, Wheatley		f	1	9
Dawson Joseph, Port Almaf		tr	187	
Dawson Joseph jr, Romney		f	2	26
Dawson Julia	"	f	tr	194
Dawson L S, Renwick		f	5	18
Dawson Meredith, Romney		f	tr	194
Dawson Randolph, PtAlmaf		tr	190	
Dawson Rich, Coatsworth Sf		2	24	
Dawson Robert, Port Alma		f	1	27
Dawson R N	"	f	tr	190
Dawson Salem, Wheatley		f	3	16
Dawson Wm, Romney		f	tr	194
Dean Wm, Wheatley		t	bf	4
Delehaye Frank	"	f	2	9
Delehaye John	"	f	2	9
Derbyshire C J	"	f	2	5
Derbyshire George	"	f	2	5
Derbyshire G F	"	f	3	10
Derbyshire Jos, Leamingtonf		3	8	
Dethews John, Windfall		f	5	13
Dunbar Wm, Wheatley		t	2	2
Dundas Wm, Windfall		f	5	15
Eastman G A, Wheatley		f	2	15
EdwardsHenry,Leamington		f	tr	195
Edwards John, Wheatley		f	2	23
Edwards Morris,Coatsw'thS		f	2	24
Evers Wm, Wheatley		f	2	4
Featherstone John,Renwick		f	6	19
Featherstone Jos, Wheatley		f	3	14
Fitzpatrick Jerome	"	f	bf	1
Foster Augustus, Renwick		f	3	17
Foster Jas, Coatsworth Stat		f	4	25
Foster John jr	"	f	4	25
Foster John sr	"	f	4	25
Fox F J, Wheatley		f	2	14
Fox Lewis	"	f	2	8
Fox T M	"	f	2	8
Franklin Edward,Port Alma		f	2	29
FranklinHenry,CoatsworthSf		3	24	
Franklin H B	"	f	3	24
Franklin James	"	f	3	24
Franklin John	"	f	3	24
Franklin Wellington	"	f	3	24
Franklin Wm, Port Alma		f	2	29
Freeland Her, CoatsworthS		f	3	28
Gahan James, Windfall		f	5	15
Gahan Percy	"	f	5	5
GambleEdwardCoatsworthSf		5	25	
Getty Albert, Wheatley		f	2	9
Getty Charles, Renwick		f	4	18

FERRY'S SEEDS are Known Everywhere, Sold Everywhere, Grown Everywhere.

POST OFFICE		CON.	LOT
Getty Elias,	Wheatley	f	2 9
Getty Henry,	Renwick	f	4 18
Getty Nelson,	Tilbury	f	4 17
Getty Robert,	Wheatley	f	4 11
Gibson Edward sr	"	f	2 2
Gibson George	"	f	2 16
Gilland David	"	t	2 C
Glasier George,	Tilbury	f	7 18
Goodison George,	Wheatley	f	3 17
Goodison Harry	"	f	2 10
Goodison Wm	"	f	4 13
Goodison W A	"	f	2 11
Graham D G.	Windfall	f	5 16
Graham Gains	"	f	5 17
Graham Samuel	"	f	6 15
Greaves Joseph,	Wheatley	f	2 12
Greaves J D	"	f	2 20
Green E. Coatsworth	Station	f	3 25
Green Henry,	Tilbury	f	6 17
Gunn Wm,	Romney	f	2 23
Hall Gordon,	Renwick	f	2 19
Hastings W, Coatsworth	Stat	f	4 27
Hastings W H	"	f	4 27
Healey Benoni,	Wheatley	f	4 10
Healey Henry	"	f	2 5
Heaty Abraham	"	f	4 9
Heatherington Charles	"	f	1 13
Heatherington Howard	"	t	1 13
Heatherington John,	Romney	f	tr 202
Heatherington M,	Wheatley	f	1 11
Heatherington Ralph	"	f	1 11
Heatherington Thos	"	f	2 19
Heatherington Wm,	Romney	f	tr 201
Heatherington W B	Wheatley	f	1 11
Helland John	"	f	4 16
Hewer J, Coatsworth	Station	f	3 21
Hickson Lorenzo,	Wheatley	f	2 5
Hodgson Henry	"	f	4 15
Hodgson I G	"	f	4 15
Hodgson I R	"	f	3 12
Hodgson James,	Windfall	f	6 15
Hodgson J W jr,	Wheatley	f	4 15
Hodgson J W sr	"	f	3 10
Hodgson Thomas	"	f	3 12
Hopper J, Coatsworth	Station	t	3 25
Howie Robert,	Wheatley	f	2 2
Hunt Joseph	"	f	1 11
Hunt Uriah	"	f	1 11
Hunt W G	"	f	2 12
Hustler Thomas,	Renwick	f	4 19
Hustler Orabell	"	f	4 19
Hutchison T Coatsworth	Stat	f	2 24
Hyatt Abraham,	Wheatley	t	2 14
Hyatt Alfred	Wheatley	t	5 14
Hyatt Jacob	"	f	4 12
Hyatt John,	Windfall	f	6 15
Hyatt J C	Wheatley	f	4 18
Hyatt Norman	"	f	4 12
Hyatt Oliver	"	f	4 12
Hyatt O N	"	f	4 9
Imeson David,	Windfall	f	6 14
Imeson John,	Wheatley	f	7 18
Imrie James,	Romney	f	tr 206
Imrie John	"	f	tr 206
Imrie Thomas	"	f	tr 206
Innis James,	Chatham	f	2 23
Ivison Henry,	Leamington	f	1 4
Jackson George,	Port Alma	f	tr 188
Jackson Thomas,	Wheatley	f	2 15
Jasperson George,	Kingsville	f	2 19
Jones Frederick,	Wheatley	t	2 2
Jones J B	"	f	2 10
Jones Thomas,	Renwick	f	5 19
Julien Joseph,	Wheatley	f	2 6
Kennedy David	"	f	4 13
Kennedy J C,	Renwick	f	5 18
Kenney John	"	t	2 19
Kidd Thomas,	Wheatley	f	3 11
Labonte Frank,	Tilbury	f	6 21
Labonte Moses	"	f	6 22
Lamarsh Arthur,	Windsor	f	2 8
Lamarsh Edward,	Wheatley	f	2 5
Lamarsh John	"	f	1 5
Lamarsh Oliver	"	f	1 5
Lamarsh Solomon	"	t	2 8
Lane George,	Romney	t	tr 200
Lang Dennis,	Renwick	f	2 18
Legross A Mrs,	Wheatley	f	2 12
Liddle Christopher,	Romney	f	1 15
Liddle Joseph,	Renwick	f	3 17
Liddle J W,	Wheatley	f	2 12
Liddle Thomas	"	f	2 12
Liddle Wesley	"	f	2 12
Lippe Peter	"	f	2 10
Lott Henry	"	f	1 2
Lott John,	Romney	f	tr 195
Lott Solomon,	Wheatley	f	bf 1
Lounsbury A B	"	f	2 2
Lounsbury Ephriam	"	f	2 g3
Lounsbury J M	"	f	2 8
Lounsbury Oscar	"	f	2 7
Lounsbury W C	"	f	2 11
Lounsbury W R	"	f	2 12
Lowe Ralph	"	f	3 14
McDonald Albert	"	f	bf 4
McDougald D W,	Renwick	f	2 19

GOLD MEDAL KARN PIANOS AND ORGANS, SUPERIOR TO ALL OTHERS

WRITE FOR A CATALOGUE. Address, D. M. FERRY & CO., WINDSOR, ONT.

	POST OFFICE		CON.	LOT
McGregor J A, Tilbury		f	1	7
McKay Thos, Coatsworth S		t	3	25
McKenzie Kenneth	Wheatley	f	2	6
McLean Enoch	"	f	1	3
McLean George	"	f	bf	3
McLean Wm	"	f	1	3
McMackeon Thomas,	Tilbury	f	4	17
McMackeon Wm	"	f	4	17
McMaster Mark	Coatsworth S	f	3	25
McRae James	"	f	3	25
Malott Benoi,	Wheatley	f	3	9
Malott Edwin	"	f	3	9
Malott Henry	"	f	3	7
Malott J W	"	f	3	7
Malott Philip,	Renwick	f	3	18
Markle George,	Windfall	f	5	15
Medcalfe David,	Romney	f	2	15
Medcalfe Geo jr,	Wheatley	t	1	12
Medcalfe George sr	"	f	1	12
Medcalfe Wm	"	f	3	14
Merrifield Myron	"	f	bf	2
Merritt Arza,	Cedar Springs	f	2	19
Mervin Alexander,	Wheatley	f	3	11
Mervin Thomas	"	f	4	11
Mills Charles	"	f	2	17
Mills H J	"	f	4	21
Mills Horatio	"	f	5	12
Mills Jonathan	"	f	2	7
Mills Joseph	"	f	5	12
Mills J W	"	f	4	11
Mills Robert,	Windfall	f	5	13
Minahan Matthew,	Renwick	f	5	19
Moffatt Wm,	Tilbury	f	1	7
Moody James,	Wheatley	f	bf	2
Moody John	"	f	bf	2
Moore James,	Coatsworth S	f	3	25
Moore W J,	Chatham	f	5	27
Moorehouse H W,	Coatsw'h	St	3	25
Morton Melvin	"	f	3	25
Nevils Abraham,	Wheatley	f	bf	6
Nevils Christian	"	f	bf	6
Nevils Peter	"	f	2	7
Nevils Sidney	"	f	2	6
Norry Archibald,	Renwick	f	5	19
Norry Charles	"	f	5	19
Olmstead Daniel,	Wheatley	f	2	5
Olmstead Harvey	"	f	2	1
Overholt Frank	"	f	3	10
Patnoade Eli	"	f	2	11
Penfold George,	Port Alma	f	3	29
Penfold Wm	"	f	3	29
Pepper Robert,	Romney	t	1	27
Pinch Adam,	Windfall	f	5	14
Pinch Henry	Windfall	f	5	14
Pinch John	"	f	5	14
Pinch Joseph	"	t	5	14
Plant Robert,	Wheatley	f	1	8
Potts Charles	"	f	2	4
Powell Isaac	"	f	2	2
Price J C	"	f	2	4
Pully George	"	t	1	15
Pully Wm	"	f	2	9
Quick Isaac	"	f	2	12
Quinn Charles,	Tilbury	f	7	18
Radmore Bryan,	Port Alma	f	tr	179
Reguiner Albert,	Tilbury	f	7	17
Reguiner Ozas	"	f	7	17
Reguiner Simil	"	f	7	17
Renwick Jane,	Coatsworth St	f	2	26
Renwick John,	Romney	f	2	17
Renwick Jonathan	"	f	tr	205
Renwick Joseph	"	f	tr	205
Renwick J W	"	f	tr	201
Renwick T C	"	f	tr	204
Robertson Alexan,	Wheatley	f	1	12
Robertson W A	"	f	1	6
Robinson Byron	"	f	1	8
Robinson George	"	f	1	9
Robinson Henry,	Romney	t	tr	199
Robinson John	"	f	tr	203
Robinson Jonas	"	f	tr	198
Robinson Joseph	"	f	tr	199
Robinson J A,	Port Alma	t	1	26
Robinson Ralph,	Romney	t	1	26
Robinson Thos,	Coatsworth S	f	3	25
Robinson Wm,	Port Alma	f	1	26
Roswell A H,	Tilbury	f	6	18
St Denis Joseph	"	f	6	21
Sample James,	Wheatley	f	5	15
Sample Samuel	"	f	5	15
Scafe John,	Coatsworth St	f	3	25
Sennit John,	Wheatley	f	2	7
Shafer George,	Tilbury	f	6	17
Shafer Joseph	"	f	6	17
Shanks James,	Port Alma	f	tr	184
Shanks John	"	f	tr	184
Shanks R H	"	f	1	30
Shaw Burwell,	Wheatley	t	2	6
Shaw E B	"	t	2	8
Shaw M L	"	f	1	2
Simington James	"	f	3	15
Simington John	"	f	3	15
Simpson Charles	"	f	4	13
Simpson George	"	f	3	13
Simpson John	"	f	3	13
Simpson Joseph	"	f	3	11

KARN PIANOS RECEIVED THE COLD MEDAL JAMAICA EXHIBITION, 1891

FERRY'S SEEDS are Known Everywhere, Sold Everywhere, Grown Everywhere.

	POST OFFICE		CON.	LOT
Simpson Josiah	Wheatley	f	3	12
Simpson J W, Port Alma		t	tr 178	
Simpson Robert	"	t	1	29
Simpson Wm, Wheatley		f	3	9
Smith D T	"	f	2	14
Smith Edward, Port Alma		f	1	29
Smith George, Wheatley		f	2	10
Smith John, Chatham		f		gb
Smith R H, Tilbury		f	1	15
Smith Thomas, Romney		f	tr	196
Suskey Ernest	"	f	tr	197
Sutherland Samuel, Chatham		f	3	23
Tackeberry Wm	"	f	2	21
Tarr Nicholas, Wheatley		f	3	18
Taylor James, Caistorville		f	5	25
Thompson Elgin, Wheatley		f	2	13
Thompson Joseph	"	f	2	12
Thompson Wm	"	f	4	14
Thoms J T	"	t	2	5
Trott Wm, St Thomas		f	4	25
Tufflemire F B, Harrow		f	2	17
Vickers Henry, Renwick		f	2	19
VipondJere, Coatsworth Stat		f	3	25
Voy Joseph, Wheatley		f	2	4
Walker John, Renwick		f	2	18
Walker Wm, Tilbury		f	7	20
Watson Enoch, Wheatley		f	2	15
Wharram Frank	"	f	1	14
Wharram F Mrs	"	f	3	9
Wharram Jonas	Wheatley	f	1	14
Wharram Robert	"	f	2	9
White John	"	f	2	16
Whittall Henry	"	f	4	19
Whittall John	"	f	4	12
Wickwire Geo, Port Alma		t	tr	187
Wickwire John, Romney		f	tr	198
Wickwire Orin	"	f	tr	198
Wickwire Wesley, Wheatley		t	bf	1
Wickwire Wm, Romney		t	tr	197
Wickwire Wm, Wheatley		f	2	10
Wickwire W T, Romney		t	tr	197
Wigfield Robert, Wheatley		f	2	7
Wigfield Wm, Leamington		f	2	8
Wigle Lewis	"	f	2	20
Williams E J, Wheatley		f	2	9
Williams George, Romney		f	2	21
Willian James, Wheatley		f	4	11
Willian Wm	"	f	4	14
Wright G, Coatsworth Stat		t	2	27
Wright George, Wheatley		f	2	2
Wright Henry, Romney		f	2	25
Wright Jane, Wheatley		f	2	11
Wright Joseph	"	f	2	13
Wright J E	"	t	2	13
Wright T C	"	f	3	14
Wright T P	"	f	2	14
Wright T W, Leamington		f	2	13
Wright W, Coatsworth Stat		t	tr	187

TILBURY (East) TOWNSHIP.

The address given after each name is the post office address.

ABBREVIATIONS—f. Freeholder ; t. Tenant ; g. Gore ; n. Middle Road North ; s. Middle Road South ; w. Talbot Road West ; trs. Talbot Road South.

	POST OFFICE		CON.	LOT
Adam Alexander, Stewart		t	N	11
Adams George, Fletcher		f	6	4
Adams Robert	"	f	7	6
Ainslie Alexander, Essex		f	S	25
Ainslie Isaac, Port Alma		f	14	11
Ainslie Robert, Tilbury		f	N	25
Ainslie T Mrs	"	f	S	25
Anderson Alexander, Merlin		t	14	4
Anderson S L	"	f	14	4
Anderson Thomas, Tilbury		f	N	21
Armstrong Chris, Merlin		f	14	5
Armstrong John	"	f	14	5
Askew Almond, Port Alma		f	W	173
Askew J W	Port Alma	f	W	173
Askew L E,	Merlin	f	15	8
Askew Thomas, Port Alma		f	W	173
Askew T L	Merlin	f	15	3
Askew Wm, Port Alma		f	W	173
Atkinson John,	Quinn	f	9	24
Atkinson Joseph	"	f	9	21
Atkinson J C Jeannette's Ck		f	2	11
Authier Marshall,	Quinn	t	10	15
Badder James, Stewart		f	13	7
Badder Solomon	"	t	13	7
Bagnall A Jeannette's Creek		f	2	8
Bagnall Alfred	"	f	2	9

BUY ONLY THE RELIABLE AND POPULAR KARN PIANO & ORGAN

WRITE FOR A CATALOGUE. Address, D. M. FERRY & CO., WINDSOR, ONT.

KARN PIANOS AND ORGANS ARE WARRANTED FOR SEVEN YEARS

	POST OFFICE		CON.	LOT
BagnallJosephJeannettesCk		f	2	8
Baker Jesse,	Stewart	t	N	9
Baker Samuel,	Romney	f	4	15
Barr Delmar,	Dealtown	f	W	168
Barr Seth	"	f	W	168
Barr Wm	"	f	W	168
Barry James	Merlin	f	11	4
Barry James jr	"	f	11	4
Barry P T	Fletcher	f	F	15
Barry Wm jr	Merlin	f	11	4
Beattie Wm	Fletcher	f	5	4
Bechill Edwin	"	t	7	5
Bechill John	"	t	7	8
Beggs Robert	Quinn	t	10	16
Bell J C	Merlin	f	S	1
Bell Robert,	Stewart	t	N	10
Belnap P G	Detroit	f	N	12
Benn John	Tilbury	f	4	15
Beno Edmund	"	f	7	22
Beno Joseph	"	f	8	21
Beno Mrs,	Quinn	f	7	21
Besette Israel,	Dolsen	f	2	6
Best Charles,	Chatham	f	14	5
Best Elizabeth,	Merlin	f	14	5
Best James	"	f	14	5
Bickford Charles	PortAlma	f	W	177
Blair Alfred,	Tilbury	t	7	25
Blair Peter	"	f	7	25
Blair Wm	"	f	8	26
Book Horatio,	Quinn	t	9	19
Bostwick Jacob,	Merlin	f	14	8
Bowman David,	Quinn	t	9	14
Boyd David	"	t	8	17
Boyd James	"	t	9	19
Boyd James,	Valetta	t	9	14
Boyd John,	Quinn	t	9	19
Bradt Austin,	Port Alma	f	14	10
Bradt Wm,	Merlin	t	14	9
Brint W H,	Quinn	f	8	20
Broadbent Eli,	Merlin	f	15	3
Broadbent M E	"	f	15	3
Brooke J E,	Chatham	f	1	11
Brown Daniel,	Merlin	f	14	9
Brown Henderson	"	f	14	5
Brown John	"	f	14	6
Brown Joseph,	Valetta	f	6	11
Brown Robert,	Merlin	f	14	6
Brown Robson,	Stewart	t	S	10
Brown Thomas,	Quinn	t	8	19
Brown Thomas,	Stewart	f	13	7
Brown Thomas,	Tilbury	f	7	26
Brush Stephen,	Dealtown	f	W	166
Bruso Frank,	Tilbury	f	3	16
Bruso Job,	Quinn	t	9	23
Bruso Peter,	Tilbury	f	3	15
Bruso Peter jr	"	f	4	15
Bruso Wm,	JeannettesCreek	f	2	11
Buchanan John,	Tilbury	f	6	13
Bully Francis	"	f	4	13
Burdeau Joseph,	Quinn	t	10	16
Burdeau Julius,	Tilbury	f	4	14
Burgess Henry	"	f	8	22
Burgess James	"	f	8	22
Burgess John	"	f	8	20
Burgess Theophilus,	Valetta	f	S	14
Burgoyne James,	Tilbury	f	7	16
Burgoyne John,	Quinn	f	8	17
Burgoyne Simon	"	f	8	16
Burke Andrew,	Merlin	t	13	6
Burke Henry,	Quinn	f	10	20
Burke Maxim	"	t	10	15
Burke Thomas	"	t	9	14
Burns James	"	t	9	19
Calwood James,	Tilbury	f	9	14
Cameron Angus,	Port Alma	f	W	177
Cameron George,	Valetta	f	S	16
Cameron James	"	f	N	16
Campbell James,	Fletcher	f	9	5
Campbell John,	Port Alma	f	W	170
Campbell J I,	Stewart	f	N	12
Campbell J W,	Fletcher	f	N	9
Campbell Matthew	"	f	8	5
Campbell Wm,	Tilbury	f	5	12
Carey George,	Stewart	t	N	7
Carless Richard jr,	Tilbury	f	8	24
Carless Richard sr	"	f	8	24
Carless Walter	"	f	S	28
Carruthers George,	Valetta	t	10	14
Cartwright James,	Tilbury	t	S	22
Cartwright John	"	f	S	22
Cartwright Joseph,	Quinn	f	9	19
Cartwright Mrs,	Tilbury	f	S	22
Cartwright Walter	"	f	6	19
Case Jacob,	Quinn	f	8	18
Caulking Elisa,	Valetta	f	S	19
Caulking Frankie	"	f	S	19
Caulking Maria	"	f	S	19
Caulking Sarah	"	f	S	19
Chalmers George,	Tilbury	f	N	25
Chalmers John,	Stewart	t	13	8
Champagne Henry,	Quinn	t	10	16
Charlton Jas,	JeannettesC	f	2	12
Chester John,	Port Alma	f	14	9
Church George	"	f	W	175
Clark Alexander,	Valetta	f	N	18
Clark Edway,	Tilbury	f	4	7

FERRY'S SEEDS are Known Everywhere, Sold Everywhere, Grown Everywhere.

	POST OFFICE		CON.	LOT
Clark John,	Valetta	f	N	18
Clark J A,	Tilbury	f	4	9
Clark J B	"	f	4	7
Clark J W	"	f	4	8
Clark S C D,	Toronto	f	2	6
Clark W M	"	f	3	9
Closson John,	Merlin	f	12	2
Cofell Ebenezer,	Port Alma	fW		172
Cofell Ebenezer jr,	Merlin	f	15	5
Cofell Isaac	"	f	13	10
Cofell John,	Port Alma	fW		172
Conley James,	Merlin	f	14	3
Conley Patrick	"	f	15	2
Conley Wm	"	f	15	2
Cook George,	Stewart	f	N	7
Cook J D,	St Thomas	f	3	13
Cook J R,	Tilbury	t	4	16
Cook Robert,	Stewart	f	13	9
Cooper Henry,	Fletcher	f	8	3
Cooper James	"	f	8	5
Cooper John	"	f	8	4
Cooper Samuel	"	f	10	3
Cooper Samuel,	Port Alma	fW		177
Copeman James,	Quinn	f	9	17
Corkindale Joseph	"	f	8	18
Courrier Wm	"	f	10	24
Coutts Alexander,	Fletcher	f	F	10
Coutts Alexander,	Tilbury	f	4	11
Coutts A Mrs	"	f	5	11
Coutts John,	Thamesville	f	N	21
Coutts Peter,	Tilbury	f	4	12
Coutts W J	"	f	5	10
Cowan Hamden	"	f	N	24
Cowan Isaac	"	f	6	10
Cowan John,	Quinn	f	9	16
Cowan Wm,	Tilbury	f	6	10
Crosby Bateman,	Fletcher	f	10	2
Crosby Bateman jr	"	t	8	6
Dalton Jacob,	Tilbury	f	8	25
Daly Bernard,	Dolsen	f	2	4
Dandy Caleb,	Quinn	t	10	16
Dandy Dexter	"	f	10	20
Dauphin Levi,	Dolsen	f	2	3
Dauphin Narcisse	"	f	2	3
Dauphin Nelson	"	f	4	4
Davidson John,	Stewart	f	N	10
Davidson John,	Tilbury	f	S	23
Davidson Joseph	"	f	S	23
Davidson Robert	"	f	8	25
Davidson W R,	Quinn	f	8	17
Dawson Abraham,	Merlin	f	14	8
Dawson Mark,	Tilbury	t	6	12
Dawson Thomas,	Merlin	f	14	8
Dawson Wm	Merlin	t	16	5
Demers Joseph,	Tilbury	t	5	12
Dennison C,	Toronto	f	11	9
Dent Charles,	Merlin	t	15	4
Dent George,	Dealtown	fW		169
Dent John jr,	Merlin	f	16	4
Dent John sr	"	f	16	4
Dent Joseph	"	f	16	4
Dent Wm,	Quinn	t	9	23
Dinnen Mrs,	Valetta	f	N	19
Dolsen G H,	Chatham	f	1	9
Dolsen Ira	"	f	1	9
Donahoe Edward,	Fletcher	t	1	2
Donais Napoleon,	Tilbury	f	8	26
Doyle Wm,	Merlin	f	S	2
Drew S Mrs,	Fletcher	f	11	1
Dubie John	"	f	5	2
Dupuis B Mrs,	Tilbury	f	4	16
Dupuis David	"	f	5	14
Dupuis Dennis	"	f	4	13
Dupuis Eseb	"	f	5	14
Dupuis Francis	"	f	5	14
Dupuis Julius,	Quinn	f	10	15
Dupuis Maxime	"	f	7	22
Dupuis Maxime,	Tilbury	f	N	27
Dupuis M Mrs	"	f	4	16
Dupuis Peter	"	f	5	14
Dussault Moses	"	f	N	27
Dyer Mrs,	Chatham	f	N	7
Eagen Martin,	Fletcher	f	10	1
Eagen Patrick	"	f	10	1
Eagen Peter	"	f	9	2
Eagen Thomas	"	f	10	1
Eastabrook W C,	Merlin	f	13	10
Edward Solomon,	Tilbury	t	7	22
Entwistle John,	Merlin	t	S	B
Falconer Wm,	Quinn	t	9	24
Fallich Isaac,	Port Alma	f	15	8
Farquharson Alex,	Stewart	f	9	6
Farquharson Charles,	Claudef	f	9	6
Farquharson D R,	Fletcher	f	8	6
Feenan John	"	f	7	6
Feenan Timothy	"	f	8	7
Ferguson John,	Valetta	f	S	14
Fields Thos,	Jeannettes Creek	f	2	8
Finn John,	Fletcher	f	9	3
Fleming D E,	Quinn	f	12	19
Fleming Dr,	Chatham	f	3	3
Fletcher David,	Fletcher	f	8	2
Fletcher James	"	f	8	3
Fletcher John,	Valetta	f	8	7
Fletcher J C,	Fletcher	f	8	2
Fletcher Thomas	"	f	8	1

COLD MEDAL KARN PIANOS AND ORGANS, SUPERIOR TO ALL OTHERS

WRITE FOR A CATALOGUE. Address, D. M. FERRY & CO., WINDSOR, ONT.

	POST OFFICE		CON.	LOT
ForbesHarry,JeannettesCrk		f	2	10
Foster James,	Tilbury	f	N	26
Foster J A	"	f	N	26
Foxton Edward,	Port Alma	f	15	10
Fraser Hiram,	Quinn	f	9	18
Frederick Peter,	Tilbury	f	4	14
Funston Joseph	"	f	N	23
Funston J L	"	f	8	15
Gardiner David,	Valetta	f	7	9
Gardiner James,	Merlin	f	S	4
Gardiner John	"	f	S	5
Gardiner M F,	Valetta	f	S	13
Gardiner Samuel	"	f	S	13
Gardiner Wm	"	f	S	15
Gardiner Wm,	Port Alma	t	15	9
Gardiner W E,	Chatham	f	5	6
Gardiner W J,	Valetta	f	N	16
Garyner Donais,	Dover	f	5	1
Gifford George,	Port Alma	f	14	10
Gilbert Andrew,	Merlin	f	13	10
Gilhuly Mrs,	Chatham	f	11	1
Gilhuly Wm,	Merlin	f	11	1
Gleason Michael,	Fletcher	f	7	1
Gleason Thomas	"	f	7	1
Gracey Alexander	"	f	7	4
Graham Angus,	Valetta	f	S	18
Graham Edward	"	f	10	14
Graham Elisa	"	f	10	14
Graham John	"	f	N	15
Graham Wm,	Fletcher	f	4	4
Graham Wm,	Valetta	f	S	17
Grant Alexander	"	f	S	17
Grant Angus	"	f	N	17
Grant Charles	"	f	N	17
Grant Ewen,	Stewart	t	12	14
Grant James	"	f	S	10
Grant James,	Valetta	f	S	17
Grant J D,	Stewart	f	N	10
Grant Peter,	Valetta	f	S	17
Grant Peter jr	"	f	S	17
Grant Robert	Stewart	f	S	10
Grant Wm	Valetta	f	S	17
Grant W F	"	f	N	17
Gray Charles.	Merlin	f	16	4
Gray James	"	f	15	1
Gray Robert,	Tilbury	t	S	23
Grey Solomon	Merlin	f	16	4
Grieve Charles,	Valetta	f	10	13
Grieve Hugh,	Quinn	t	10	16
Grieve John,	Merlin	f	13	15
Grieve Thomas,	Quinn	f	8	16
Griffiths C,	Raleigh	f	15	4
Gurney Wm,	Merlin	t	S	1
Guttridge Wm,	Merlin	f	15	1
Haggarty L,Jeannettes Crk		f	3	10
Hall Walter,	Merlin	f	S	gb
Halliday J A	"	f	13	14
Halliday J N	"	f	13	9
Halliday Wm	"	f	13	
HamiltonJas,JeannettesCrk		f	10	10
Harris James,	Quinn	t	9	19
Hartley Charles,	Tilbury	f	8	25
Hartley Robert	"	f	8	26
Hartwell J L	"	t	4	5
Hartwell Tiffeny	"	t	4	5
Henderson John	Quinn	f	11	14
Hendrich Leo,	Valetta	f	10	13
Henry George,	Stewart	t	11	10
Heward Charles	Port Alma	f	W	176
Heward C A	"	f	W	176
Heward Preston	"	f	W	177
Heward Sands	"	f	W	176
Hickey Wm	Merlin	f	N	3
Hillin Thomas,	Fletcher	f	8	3
Hillman George,	Port Alma	f	14	10
Hillman Nathaniel,	Quinn	f	12	16
Hodgkin A W,	Tilbury	f	7	20
Hodgkin Isaac	Stewart	f	S	7
Hodgkin James	"	f	13	7
Hodgkin John	Tilbury	f	7	20
Hoffman Robert	Quinn	t	8	18
Holby Charles	"	t	10	16
Holmes George,	Fletcher	f	6	2
Holmes John	"	f	5	2
Holton Wm	Quinn	f	8	19
Hope George,	Merlin	f	S	5
Hope George,	Tilbury	f	N	22
Hope G Mrs	"	f	S	20
Hope John,	Merlin	f	13	6
Hope J L	Tilbury	f	S	21
Hope Nelson	"	f	S	20
Hope Robert	"	f	S	20
Hope T Mrs	"	f	N	22
Hope Wm,	Merlin	f	S	5
Hope W L	"	f	S	5
Hornick Alexander,	Quinn	f	7	21
Hornick Edward	"	f	9	23
Hornick H S,	Tilbury	f	7	22
Hornick J W	Quinn	f	9	15
Hornick Thomas	"	f	8	18
Houl Stephen,	Fletcher	t	5	1
HoweAlbt JeannettesCreek		f	1	12
Howe A Mrs	"	f	1	12
Howe W H,	Merlin	f	S	1
Hull J B,	North Seneca	f	4	5
Hunt Eli	Merlin	f	14	8

KARN PIANOS RECEIVED THE COLD MEDAL JAMAICIA EXHIBITION, 1891

FERRY'S SEEDS are Known Everywhere, Sold Everywhere, Grown Everywhere.

	POST OFFICE		CON.	LOT
Hyatt Michael,	Fletcher	f	5	2
Ingram Wm	Quinn	f	8	19
Irwin John	Stewart	f	S	8
Jackson J J	Tilbury	f	4	16
Jacques Julius	Dolsen	f	2	5
Jacques Louis	"	t	2	6
Janes Charles jr,	Stewart	t	N	11
Janes Charles sr,	Tilbury	t	N	11
Janes Wm,	Stewart	f	S	10
Johnson John,	Merlin	f	15	7
Johnson Thomas	"	f	15	7
Johnston James,	Tilbury	t	3	12
Johnston Stephen	"	f	4	12
Jones H H	Merlin	f	15	9
Jones Reuben	"	f	14	3
Jones Robert	"	f	14	5
Jones Thomas	"	f	15	6
Joyce John	"	f	S	1
Joyce John	Stewart	f	12	12
Joyce Thomas	"	f	12	12
Jubinville Alex,	Tilbury	t	S	25
Jubinville John,	Merlin	f	13	12
Kearney Edward	"	t	S	ga
Kelly Amos	Quinn	f	9	21
Kelly Bernard	"	f	9	21
Kelly John	"	f	8	19
Kelly Michael,	Fletcher	f	7	7
Kelly Patrick	Merlin	f	N	7
Kelly S W	Quinn	f	8	19
Kelly Wm,	Fletcher	f	11	1
Kemp George	Quinn	t	10	16
Kendall Geo,	JeannettesCrk	f	1	13
Kennedy James,	Stewart	f	12	14
Kerr Christina,	Detroit	f	11	8
Kerr Daniel	"	f	11	8
Kerr George	Quinn	t	8	17
Kerr James	"	f	9	23
Kerr John	Detroit	f	11	8
Kerr Margaret	"	f	11	8
Kerr Matthew	"	f	11	8
Kerr M Mrs	"	f	11	8
Kerr Robert	"	f	11	8
Kerr Thomas	"	f	11	8
King Idlore	Fletcher	t	5	6
King Samuel	Tilbury	t	6	13
Kitts David	Merlin	t	13	12
Kontse Charles,	JeannettesC	f		fs3
Labadie John	"	f	2	9
Labute Theodore,	Fletcher	t	6	1
Lacompt Joseph	"	t	6	7
Lahey Patrick	Merlin	f	12	1
Laing Albert	Essex	f	N	13
Laing Alexander	"	f	N	13
Laing George	Essex	f	N	13
Laing James	"	f	N	13
Laing John	"	f	N	13
Laing Walter	"	f	N	13
Larche Frank,	JeannettesCk	f	2	11
Larche John	"	f	2	11
Larche Joseph	Dolsen	f	2	2
Larche Joseph,	JeannettesCk	f	2	11
Larche Peter	"	f	2	11
Larsh Oliver	Tilbury	f	4	17
Laughton David,	Stewart	f	S	11
Laughton David jr	"	f	S	10
Law Walter	"	t	N	10
Leatherdale Freder,	Quinn	f	10	16
Lem Wm	Dealtown	t	W	165
Lewis George,	Fletcher	f	11	2
Lewis James	"	f	11	2
Lewis Wm	"	f	11	2
Liberty Simson,	Tilbury	t	4	16
Lloyd Hiram	Stewart	f	S	10
Longworth Peter,	Fletcher	f	9	1
Longworth Wm	"	f	9	1
Longworth Wm jr	"	f	9	1
Lowrie John,	Stewart	t	N	10
McArthur John,	Port Alma	t	W	177
McCarther Arnold,	Merlin	f	15	3
McCarther John	"	f	15	2
McCartney Robert,	Tilbury	t	5	10
McDonald Dun,	Dealtown	f	W	166
McDonald John	"	f	W	166
McDonell A	Chatham	f	11	18
McDowell Wm,	Quinn	f	8	18
McFeggan David	"	f	8	16
McGeffey Richard,	Merlin	t	16	4
McGoldrich James,	Chathamf		7	8
McGregor J A	Tilbury	f	N	23
McGregor W C	"	f	4	12
McHardy John,	Stewart	t	10	4
McHardy Malcolm,	Fletcher	f	5	3
McIntosh Angus,	Tilbury	f	4	11
McIntosh Robert	"	f	4	9
McIntosh Wm	Valetta	f	5	9
McKee Philip	Quinn	t	9	19
McKellarPD	JeannettesCrk	f	2	8
McKim Samuel	Merlin	f	15	6
McLaren John	Quinn	f	10	10
McLeod Ann,	Valetta	f	N	18
McLeod Margaret	"	f	N	18
McLeod Peter,	Quinn	f	10	15
McMahon Jeremiah	"	f	7	18
McMahon John	Tilbury	f	7	18
McMahon Martin	"	f	7	18
McMahon Patrick	"	f	7	17

BUY ONLY THE RELIABLE AND POPULAR KARN PIANO & ORGAN

WRITE FOR A CATALOGUE. Address, D. M. FERRY & CO., WINDSOR, ONT.

	POST OFFICE		CON.	LOT
McMahon Thomas, Quinn		f	9	25
McNamara Wm, Stewart		t	N	10
McNarland John, Merlin		f	14	10
McNarland W C	"	f	14	10
McNarney Michael Tilbury		f	7	17
McNarney Patrick Quinn		f	9	17
McNarney Timothy,Tilbury		f	7	17
McNeil Alexander, Merlin		t	15	2
McNeil Alexander jr	"	t	15	2
McNeil Malcolm	"	t	15	2
McQueen Timothy Toronto		f	6	6
McVean John, Tilbury		f	5	11
McWilliams Wm, Stewart		t	N	10
Macklem T S C	"	f	3	5
Magee Henry, Tilbury		f	S	24
Mallott Alvin	"	f	7	19
Malott Jonas	"	f	S	27
Malott Oliver	"	f	S	27
Malott Sidney	"	f	7	19
Malott Simson	"	f	S	27
Maloy John Quinn		f	11	15
Mancel Walter, Stewart		f	S	10
Mann James Aylmer West		f	N	17
Manson A L, Valetta		t	S	15
Manull George, Fletcher		f	10	1
Manull Wm	"	f	10	1
Marchand Frank, Tilbury		f	7	23
Marchand John	"	f	4	17
Marchand Julius	"	f	4	15
Marchand J A	"	t	4	17
Marchand J B	"	f	7	23
Marchand Peter	"	f	4	17
Maris Ebenezer, Quinn		f	8	19
Maris Thomas	"	f	8	19
Marshall Charles, Stewart		f	S	9
Marshall G C Merlin		f	S	B
Marshall Howard, Stewart		f	S	8
Marshall S T	"	f	N	9
Marshand Narcisse,Tilbury		f	8	26
Martin D A, Stewart		f	9	5
Martin Matthew	"	f	9	5
Martin M H, Chatham		f	9	5
Mason Albert, Merlin		f	N	3
Mason John	"	f	N	3
Mason Robert	"	f	N	3
Mason Thomas, Fletcher		f	6	7
Mason Thomas, Merlin		f	N	3
Mateve Shevas, Fletcher		t	6	7
Meade Alexander, Merlin		t	S	2
Meggison George, Quinn		f	9	14
Meggison Mosure	"	f	9	14
MichieJohn Jeannettes Crk		f	2	9
Mifflin Alexander, Merlin		f	15	3
Mifflin Darius, Port Alma		f	W	170
Mifflin Joseph, Merlin		f	14	5
Mifflin Minnis	"	f	14	5
Mifflin S Mrs	"	f	15	5
Mifflin S S	"	f	15	4
Mifflin Wm	"	f	14	7
Minor Frederick, Tilbury		t	4	10
Mitchell Robert Merlin		f	N	3
Moe Amos Quinn		f	10	15
Moffatt J H Stewart		f	13	7
Moffatt W J Tilbury		f	6	7
Momney Noah	"	t	4	15
Moorehouse W L Merlin		f	14	4
Morrison Elihu, Chatham		f	5	1
Morrison R J	"	f	5	1
Morrison W C	"	f	5	1
Mott James Valetta		t	10	12
Murphy Charles, Tilbury		t	7	18
Murphy C Mrs Detroit		f	7	5
Murphy James, Fletcher		f	7	7
Murphy Jeremiah	"	f	7	4
Murphy John	"	f	7	3
Murphy Peter	"	f	7	7
Murphy Philip	"	f	7	5
Murphy P Mrs Tilbury		f	5	3
Myers Jesse Quinn		t	9	17
Need Alfred Merlin		t	13	9
Newbury Robert, Valetta		t	7	9
Newham Enoch, Stewart		f	13	10
Norry Alexander	"	f	10	10
Norry Thomas, Valetta		f	6	11
Oswald Findlay,	"	f	S	15
Ouellette Ant.JeannettesCk		f	2	7
Ouellette Cyril, Fletcher		f	5	4
Ouellette F K,Jeannettes Ck		f	2	8
Ouellette Gilbert,Fletcher		f	5	5
Ouimmette Albert	"	f	5	5
Ouimmette Levi	"	f	5	5
Pallister Wm Quinn		t	9	19
Parker Edward, Merlin		f	14	6
Parnall Henry,Leamington		f	S	9
Parnall John, Manitoba		f	S	9
Parnall John, Stewart		f	S	9
Parnall Martin, Chatham		f	S	9
Parnall Mrs	"	f	S	9
Patrick Richard, Quinn		f	8	20
Patterson Thomas	"	f	9	18
Payne David Stewart		f	12	11
Payne Edward	"	f	11	10
Peck Alex, JeannettesCreek		f	1	10
Peck F C	"	t	1	10
Peltier Charles, Fletcher		f	5	7
Peltier Charles jr, Tilbury		t	5	9

KARN PIANOS AND ORGANS ARE WARRANTED FOR SEVEN YEARS

FERRY'S SEEDS are Known Everywhere, Sold Everywhere, Grown Everywhere.

	POST OFFICE		CON.	LOT
Peltier Isidore	Fletcher	t	5	7
Peltier Isidore,	Tilbury	t	5	8
Peltier Jerome	Fletcher	f	5	7
Peltier Noah	Dolsen	f	2	6
Perry George	Fletcher	t	5	5
Peters James	Merlin	t	16	4
Pettit Samuel	Quinn	f	9	24
Phelan Walter,	Fletcher	f	1	1
Phillips Daniel,	Tilbury	f	S	23
Phillips David,	Merlin	f	S	7
Phillips John	Quinn	f	9	17
Phillips Michael,	Tilbury	f	S	23
Pierce Thomas	Valetta	f	N	15
Pirie James	"	f	7	8
Pirie Robert	"	f	7	8
Pook Samuel	Stewart	f	S	9
Pook Thomas	Valetta	f	8	10
Poulton Frederick	"	t	S	12
Poulton Richard	"	t	S	12
Powell Henry	Tilbury	f	S	22
Powell John	Merlin	f	N	2
Proctor W J	Quinn	f	12	17
Prow Joseph	Tilbury	t	8	25
Purdy Wm	Quinn	f	10	19
Putt Walter	Tilbury	t	8	20
Randall Mark,	Merlin	f	14	8
Randall Martha,	Dealtown	f	16	2
Randall Solomon	Merlin	f	14	2
Randall S Mrs	"	f	14	2
Reaume Albert	Fletcher	t	5	5
Reaume Alexander	Merlin	t	1	5
Reaume Charles,	Fletcher	f	6	5
Reaume Claude	JeannettesCf		2	7
Reaume C S,	Fletcher	f	6	1
Reaume Francis	StonyPoint	f	2	6
Reaume Henry,	Fletcher	f	5	7
Reaume James	"	f	5	7
Reaume Joseph	"	f	5	7
Reaume W m	"	f	5	7
Reaume Z b	"	t	5	7
Reid [illegible]	Chatham	f	W	177
Reid Robert	Valetta	f	9	7
Reynolds Wm	"	t	N	13
Richards Peter,	Merlin	f	16	4
Richards P W	Quinn	f	8	19
Richardson John,	Tilbury	f	9	15
Richardson John	Valetta	f	N	15
RichieGab,	JeannettesCreek	f	2	12
Richie John,	Fletcher	t	5	7
Ritchie Alexander,	Quinn	f	9	18
Roadhouse John.	Valetta	t	N	21
Roberts Canville,	Tilbury	t	6	22
Robertson Andrew	Stewart	f	S	12
Robertson A Mrs,	Valetta	f	S	12
Robertson David,	Merlin	f	12	6
Robertson Edwin,	Stewart	t	N	12
Robertson Geo,	Port Alma	t	14	11
Robertson George,	Stewart	f	N	8
Robertson Lilian,	Valetta	f	S	12
Robertson Maria	Stewart	f	S	10
Robertson Peter	"	f	S	12
Robertson Stephen	Tilbury	f	8	23
Robertson Wm,	Stewart	f	S	11
Robertson W F	"	f	N	11
Robinson Paul,	Merlin	f	13	9
Robinson W C	"	f	14	9
Rogers John,	Stewart	t	N	11
Rogers Samuel,	Merlin	t	N	5
Rogers Wm	"	t	N	5
Ross James,	Tilbury	f	7	10
Ross Wm	Stewart	t	N	10
Royent Charles,	Tilbury	t	4	13
Rumball Josiah	Merlin	t	N	1
Russell John,	Dealtown	t	W	167
Russell Judson	"	f	W	165
Russell Wm	"	f	W	167
St AubinC,	JeannettesCreek	t	2	7
St Dennis Joseph,	Tilbury	f	6	22
St Dennis Mrs,	Valetta	f	7	22
Sales George,	Merlin	f	S	1
Sales George jr	"	f	N	6
Sales Henry	"	f	N	6
Sales H W	Stewart	f	11	13
Sales Samuel	Merlin	f	S	6
Sales Zechariah,	Stewart	f	S	B
Sams James,	Port Alma	f	W	174
Sauve Hermidas,	Tilbury	f	3	15
Sauvi Joseph,	Stewart	t	N	10
Sayer Edward,	Tilbury	t	8	25
Scheff Frank	"	t	5	6
Scott John,	Merlin	f	S	3
Scott W J	"	t	S	3
Scram D	Jeannettes Creek	t	2	12
Scriven J E	Tilbury	f	9	18
Sharp David	"	f	6	11
Shaver H H	Quinn	f	10	17
Shaw Donald,	Rodney	f	10	14
Shaw E L	Port Alma	f	W	177
Shaw E R,	Tilbury	f	6	12
Shaw Welling,	North Seneca	f	3	13
Shellar Henry,	Quinn	f	10	19
Shipley Joseph,	Merlin	f	13	10
Shivas Charles,	Valetta	f	S	13
Shivas Charles jr	"	t	N	17
Shivas John	"	f	S	13
Shrow Dennis,	Fletcher	f	6	1

BUY ONLY THE RELIABLE AND POPULAR KARN PIANO & ORGAN

WRITE FOR A CATALOGUE. Address, D. M. FERRY & CO., WINDSOR, ONT.

KARN PIANOS RECEIVED THE GOLD MEDAL JAMAICA EXHIBITION, 1891

	POST OFFICE	CON.	LOT
Simard Eugene	Fletcher	f	4 4
Simard Henry	"	f	5 5
Simard Peter	"	f	6 2
Simpson David,	Port Alma	fW	172
Simpson Joseph,	Romney	fW	174
Simpson Josiah	"	fW	174
Simpson J W,	Merlin	f	15 6
Simpson Louis,	Port Alma	f	15 7
Simpson Peter	"	fW	171
Simon James,	JeannettesCrk	t	2 10
Sinclair Albert,	Fletcher	f	6 7
Sinclair Angus,	Valetta	t	N 14
Sinclair Daniel,	Fletcher	f	6 7
Sinclair James	"	f	6 7
Sinclair John	"	f	6 7
Sloan John,	Valetta	f	N 13
Sloan Joseph	"	f	9 15
Sloan Wm	"	f	N 13
Smart Frederick,	Merlin	f	16 4
Smith Abraham	"	f	S gb
Smith Alexander,	Valetta	f	10 13
Smith Angus	"	f	10 13
Smith A W,	Merlin	f	N 1
Smith B B,	Quinn	f	9 20
Smith C T	"	f	9 19
Smith C T,	Stewart	f	N 10
Smith D Mrs	"	f	N 10
Smith Edward,	JeannettesCk	f	2 13
Smith E H,	Quinn	f	8 19
Smith Gideon	"	f	8 21
Smith Jacob,	Merlin	f	S 1
Smith Joshua	"	f	13 9
Smith J W,	Stewart	f	N 10
Smith R S,	Merlin	f	N 4
Smith Thomas	"	f	15 1
Smith Wm,	Stewart	f	13 9
Smith Wm,	Valetta	f	9 14
Snell Hilbert,	Chatham	f	S 2
Steel Peter,	Port Alma	tW	177
Stellard Ernest	"	tW	177
Stevenson Alexand,	Fletcher	f	10 3
Stevenson James	"	f	10 4
Stevenson Peter	"	f	10 4
Stevenson Robert	"	f	9 3
Stevenson R M	"	f	11 2
Stewart James,	Tilbury	f	S 19
Stewart J G,	Fletcher	f	F 17
Stewart Mungo,	Tilbury	f	9 24
Stills John,	Stewart	f	N 10
Stirling M,	JeannettesCreek	f	3 10
Stitts Joseph,	Merlin	t	13 19
Stokes S,	Fletcher	t	5 1
Stokes Wm,	Merlin	t	S B

	POST OFFICE	CON.	LOT
Struthers George,	Valetta	f	8 14
Struthers James	"	f	8 15
Struthers John jr	"	f	9 13
Struthers John sr,	Tilbury	f	9 13
Tackaberry Franc,	Dealtown	fW	165
Tackaberry John	"	fW	165
Taggart Wm,	Stewart	t	N 10
Taggart Wm jr	"	t	N 10
Tann E C,	Merlin	f	13 10
Tasker Job	"	f	S 3
Tasker Peter	"	f	S 3
Tasker Robert	"	f	13 4
Tasker Thomas	"	f	S 3
Tasker Wm	"	f	S 3
Taylor John,	Valetta	f	6 10
Taylor J A,	Quinn	t	9 19
Taylor W D,	Fletcher	t	4 5
Teskey Emerson,	PortAlma	fW	170
Teskey Joseph,	Merlin	f	16 1
Teskey Wellington	PortAlma	fW	170
Tetrault Henry,	Fletcher	t	5 1
Tetrault Joseph	"	f	6 3
Theobald Wm,	Merlin	t	S B
Thibert Louis,	Tilbury	f	7 23
Thibodeau Henry	"	f	4 13
Tompkins James,	Dealtown	fW	167
Tompkins Wm,	Merlin	f	S ga
Toomer Wilber,	Quinn	t	10 16
Trott W H,	Merlin	t	S 1
Trudell Francis,	Dolsen	f	2 6
Trudell Isidore,	Tilbury	f	4 10
Trudell Louis,	Dolsen	f	2 6
Vaughan Mrs,	Valetta	f	10 10
Vaughan Wm	"	f	N 16
Vay Robert,	Port Alma	tW	177
Vince Henry,	Fletcher	t	9 1
Vipond Wm,	Merlin	t	13 9
Waddell James,	Tilbury	f	S 26
Waddell J J	"	f	S 25
Waddell Robert	"	f	S 24
Wales Wm,	Quinn	t	10 16
Walker Charles,	Tilbury	f	8 23
Walker George	"	f	8 23
Walker Wm	"	f	8 23
Walsh Isaac,	Valetta	t	10 14
Wands John,	Merlin	f	N 4
Ward Wm,	Tilbury	f	N 24
Warnock Samuel	"	f	6 18
Way Isaac,	Merlin	f	11 2
Way W J	"	f	11 2
Wellington E.	Tilbury	f	6 11
Wellington John	"	t	4 15
White Harwood,	Quinn	f	7 21

FERRY'S SEEDS are Known Everywhere, Sold Everywhere, Grown Everywhere.

	POST OFFICE	CON.	LOT
Whittle Mrs,	Tilbury	f	5 15
Wilcox Joseph,	Stewart	t	11 9
Willan John,	Port Alma	fW	169
Willan Wm	"	fW	169
Willard G M Mrs,	Fletcher	f	F 4
Willard Hiram,	Merlin	f	N 5
Williams J B,	Dolsen	t	2 3
Willington Edward,	Fletcher	t	8 1
Wilson Arnold,	Tilbury	f	S 20
Wilson E Mrs	Tilbury	f	N 20
Wilson Henry	"	f	6 2
Wilson Joseph,	Valetta	f	S 18
Wilson Peter,	Tilbury	f	4 11
Wilson Samuel	"	f	N 20
Wilson Wm	"	f	S 26
Wilson Wm	"	f	S 20
Wood Wm,	Dealtown	tW	166
Woods Mrs,	Chatham	f	7 6

ZONE TOWNSHIP.

The address given after each name is the post office address.

ABBREVIATIONS—f. Freeholder ; t. Tenant ; lr. London Road ; rr. River Road ; g. Gore.

	POST OFFICE	CON.	LOT
Adnum C L,	London	f	4 15
Ager George,	Florence	f	8 15
Anger Robert,	Bothwell	f	8 11
Ashwin Wm,	Thamesville	f	3 3
Avery Frederick	"	t	1 1
Bedford George,	Bothwell	f	lr A
Beebeensee August	"	f	4 12
Beebeensee Ernest	"	f	5 11
Beebeensee John	"	f	4 13
Beebeensee Wm	"	f	4 10
Bigham John	"	f	lr 16
Bingham Wallace	"	f	7 11
Black W F,	Thamesville	t	3 2
Blake Thomas,	Bothwell	f	lr 17
Blakely N L,	Thamesville	f	4 8
Blonde Alexander	"	f	1 9
Boaan Daniel	"	f	6 2
Boaan John sr	"	f	6 2
Bodkin Archibald,	Dante	f	1 11
Bodkin C E	"	f	9 11
Bodkin Eliza,	Bothwell	f	4 11
Bodkin W J	Dante	f	1 11
Boothroyd Benj,	Thamesv'lle	f	2 4
Boothroyd J A	"	f	1 5
Boume Joseph,	Bothwell	f	5 11
Brandy Alexander	"	f	8 10
Brandy James	"	f	7 13
Brewer George	"	f	lr 19
Brewer Melvin	"	f	8 8
Brimacomb Charles	"	t	6 10
Brooks Edward,	Thamesville	f	1 3
Brooks J E	Chatham	f	2 5
Brooks Thomas,	Thamesville	f	1 2
Brooks Wm	"	f	2 3
Brown Matilda,	Thamesville	f	rr 1
Brown S Z	"	t	2 6
Buchanan Alexander,	Dante	f	1 10
Buchanan Bently	"	t	2 11
Buchanan George	"	f	1 10
Buchanan Henry	"	f	3 7
Buchanan Henry sr	"	f	1 8
Buchanan John	"	f	1 10
Buchanan Richard	"	f	1 10
Buchanan Sarah,	Florence	f	1 10
Buchanan Wm,	Thamesville	f	2 3
Buller Matilda	"	f	6 2
Burr Robert	Bothwell	t	4 10
Case Hiram	"	f	5 10
Cassan M S	"	t	8 14
Castle Henry	"	f	8 10
Chapman Charles	"	f	5 13
Chapman Edward	"	f	6 13
Chapman John	"	f	5 13
Chapman J A	"	f	6 13
Chapman Wm	"	f	6 14
Chapman W H	"	f	6 12
Clarke Charles,	Thamesville	f	7 10
Clarke J W	Dante	f	1 12
Coleman John,	London	f	5 15
Coleman J H	"	f	5 15
Coleman Patrick,	Bothwell	t	6 12
Coleman Rorah	"	t	6 15
Colman James	"	f	6 15
Collins J C,	Thamesville	t	2 2
Conlin John	"	t	4 4
Cooke Thomas	"	f	5 2
Corbett David	Dante	f	1 15
Corlett Henry	"	f	2 10

COLD MEDAL KARN PIANOS AND ORGANS, SUPERIOR TO ALL OTHERS

WRITE FOR A CATALOGUE. Address, D. M. FERRY & CO., WINDSOR, ONT.

KARN PIANOS RECEIVED THE COLD MEDAL JAMAICA EXHIBITION, 1891

	POST OFFICE		CON.	LOT
Corlett J H	Dante	f	2	10
Corlett W E	"	f	2	10
Crindle Thomas,	Bothwell	t	11	14
Crowell Alex,	Thamesville	f	2	5
Crowell Mary A,	Bothwell	f	lr	16
Crowell Oliver	"	f	lr	15
Cruickshank Jas,	Thamesv'l	f	4	5
Cruickshank James jr	"	f	4	5
Cruickshank John	"	f	4	6
CruickshankSarah,	Bothwell	f	4	6
Culph Sophia J,	Thamesville	f	5	2
Dalton Bridget,	Bothwell	f	7	9
Dalton John	"	t	7	9
Dalton John jr,	Thamesv'le	f	1	3
Dalton John sr	"	f	1	3
Dalton Paul	Bothwell	f	7	8
Dancey Aaron	"	f	5	9
Dancey Abram	"	f	5	9
Danials Frank	Dante	f	2	12
Davis J H	Bothwell	f	5	10
Decow D A	Dante	f	3	12
Decow Margaret	"	f	3	12
Delzill Emeline,	Bothwell	f	lr	16
Dickson Alfred,	Thamesv'e	f	6	3
Dickson Edward	"	t	4	2
Dickson Wm	"	f	4	2
Dillon Eliza,	Bothwell	f	8	11
Dillon Thomas	"	f	lr	16
Dockstader Mathias	"	f	lr	93
Dowswell A H,	Thamesville	f	3	8
Dowswell G H	"	f	5	3
Dowswell Newton	"	f	5	4
Dowswell Wm	"	f	5	3
Dowswell W B	"	f	5	3
DunwoodieFrank,	Bothwell	f	8	10
Duval Alonza,	Thamesville	f	7	3
Eberlee Charles,	Bothwell	f	5	10
Eberlee H H	"	f	5	10
Eberlee Joseph	"	f	6	10
Eberlee Wm	"	f	7	10
Edwards Thomas	"	f	4	8
Elliott John	Dante	f	15	15
Elwood Mary A,	Bothwell	f	8	11
Elwood Wm	"	f	8	10
Evans Henry	"	f	8	10
Facey John,	Thamesville	f	3	6
Facey Phillip	"	f	3	6
Farrell James	Dante	f	2	9
Farrell John jr	"	f	2	7
Farrell John sr	"	f	1	9
Farrell J F	"	f	2	9
Farrell Michael,	Muir Kirk	f	2	7
FeatherstoneC,	Thamesville	f	5	8
FeatherstoneH,	Thamesville	f	4	1
Featherstone Martin	"	f	5	1
Ferguson James,	Bothwell	f	5	7
Ferguson John,	Thamesville	f	3	1
Ferguson Robert	"	f	3	1
Ferris Robert	"	f	2	3
Ford Wm	"	f	3	8
Fox Robert	Dante	t	2	15
Fox W G	"	f	3	14
Gale Harry	Bothwell	f	7	9
Gale James	"	f	7	9
Galloway Charles	"	f	8	10
Galloway L D	"	f	8	10
Gamble Wm	"	f	lr	16
Geary George,	Walkerville	f	9	15
Geary John	"	f	9	14
Gee Abram,	Thamesville	f	4	9
Gee Peter	"	f	4	7
Gesner John,	Clearville	f	lr	17
Gilbert Elijah,	Bothwell	f	5	11
Goodbue C F,	Walkerville	f	7	15
Goodyear Walter,	Bothwell	f	8	7
Gordon George	"	f	7	9
Gordon Thomas,	London	f	4	11
Gordon W A	"	f	3	12
Granger Chas	Thamesville	f	2	6
Granger George	"	f	6	2
Granger Walter	"	f	2	6
Granger Wm	"	f	2	6
Green A W	London	f	4	14
Guyman Leonard	Dante	f	2	14
Guyman Margaret	"	f	3	14
Hardy Abraham	Thamesv'e	f	3	7
Harper Edward	"	f	1	4
Harris Samuel	Dante	f	2	9
Harrison H B,	Ridgetown	f	3	4
Harrison Wm,	Bothwell	f	lr	16
Hastings Archibald	"	f	7	9
Hastings J A	"	f	6	9
Haugh Margaret	Thamesv'e	f	4	3
Healy D M	"	f	2	6
Healy S C	"	f	2	6
Helmer G W	"	f	rr	4
Hennesey J J	"	f	gz	1
Herbert Charles	"	f	1	5
Herbert John	"	f	1	5
Hill John	"	t	2	6
Hill Wm	"	f	2	6
Hillson John,	Dante	t	2	14
Hodge John,	Bothwell	f	8	9
Hodge Wm	"	f	8	9
Hodgens T D,	Walkerville	f	10	14
Hope James,	Thamesville	t	5	4

FERRY'S SEEDS are Known Everywhere, Sold Everywhere, Grown Everywhere.

	POST OFFICE		CON.	LOT
Howie Wm	Thamesville	t	3	6
Hubbard Samuel,	Bothwell	f	4	7
Hubert George	"	f	8	15
Huminston Elias	"	f	rr	9
Huminston Frederick	"	f	rr	9
Humphries W H	"	f	4	11
Irwin Thomas,	London	f	4	13
Irwin Thomas jr	"	f	4	13
Jackman John,	Thamesville	f	4	2
James Benjamin,	London	f	3	14
Jaques Alexander,	Dante	f	3	11
Johns George,	Bothwell	f	7	13
Johnson Joseph	"	f	6	7
Johnston George	"	t	10	15
Johnston John	"	f	10	15
Johnston W J,	Thamesville	t	6	
Jones James	"	f	5	6
Jones Joseph	"	f	5	6
Jones W H	"	f	5	6
Joslyn John,	Virden Man	f	rr	15
Kennedy G A,	Thamesville	t	1	1
Kerr Duncan	"	t	10	13
King George	"	f	5	5
King John,	Bothwell	f	5	12
King Robert,	Thamesville	f	5	5
King Wm	"	f	5	5
Labatt John,	Walkerville	f	7	15
Laing James,	Thamesville	f	3	4
Lamport Charles	"	f	4	
Lamport George	"	f	6	2
Lanning James,	Bothwell	t	lr	13
Laughton Wm	"	t	4	10
Lavin Wm	"	f	lr	16
Lawrence Julia	"	f	lr	17
Leverton Arthur	"	f	6	8
Leverton Frank,	Detroit	f	4	10
Leverton Fred,	Thamesville	f	3	9
Leverton Richard,	Bothwell	f	4	10
Leverton W R	"	f	6	9
Lidster George	"	f	5	9
Lidster John	"	f	6	10
Lidster Joshua	"	f	5	8
Lidster Wm	"	f	6	9
Little George	"	f	lr	16
Little Wm,	Dante	f	1	13
Little W H,	Bothwell	f	lr	17
Lowes Robert,	Thamesville	f	2	8
Lowes Wm	"	f	2	8
Lunn Thomas jr	"	f	4	12
Lunn Thomas sr	"	f	2	9
Lutz Gotlobb,	Bothwell	f	lr	18
McAlpine Thomas,	London	f	4	15
McAnally Arthur,	Thamesv'e	f	1	6
McAnally Ignatius	Thamesv'e	t	1	6
McAnally James	"	f	1	6
McAnaily P I	"	f	1	7
McAnally Wm	"	t	1	6
McBrayne Peter,	Bothwell	f	8	14
McBride Peter	"	f	lr	16
McClung David,	Thamesv'e	t	gz	5
McCraney Janet,	Wabash	f	11	15
McCreary Arthur,	Dante	f	2	15
McCreary James	"	f	2	13
McCreary J A	"	f	2	15
McDonald A G	"	f	2	12
McDonald B,	Ridgetown	f	3	6
McDonald James,	Thamesv'e	f	2	5
McDonald John	"	f	2	5
McDonald Miles	"	f	4	4
McDonald Robert,	Bothwell	f	lr	16
McDowell Ann,	Dante	f	3	11
McDowell J B	"	f	2	12
McGaffey Alex,	Bothwell	f	4	10
McGaffey Faith	"	f	lr	16
McGaffey R B,	Muir Kirk	f	7	11
McGaffey W H,	Bothwell	f	6	14
McGill John	"	f	5	10
McGillivray Fer's,	Thamesv'e	f	5	4
McGillivray J A	"	f	6	4
McIntosh Wm,	Bothwell	f	6	11
McKellar P D	"	f	lr	14
McKenzie Wm,	Chatham	f	1	2
McLamin Daniel,	Bothwell	f	8	10
McLean Archibald	"	f	11	13
McLean John	"	t	lr	17
McLean Neil	"	f	11	13
McMaster Abram	"	f	9	15
McMaster Wm	"	f	9	15
McMullen Charles	"	f	lr	2
McNeil Daniel	"	f	6	12
McRitchie Clarence	"	f	7	9
McRitchie Frederick	"	f	6	14
McRitchie George	"	f	6	14
McRitchie James	"	f	rr	16
McRitchie Wm,	Petrolea	f	6	14
McRoberts Alex,	Bothwell	f	lr	14
Mahan Lawrence	"	f	6	6
Marcus James	"	f	rr	10
Marcus John	"	f	rr	8
Marshall Wm	"	f	7	12
Mathers H S,	Dante	f	3	10
Menhenick W G,	Oil Springs	f	4	7
Metcalf Rebecca,	Thamesv'e	f	5	2
Miller Alexander	"	f	1	4
Miller Wm	"	f	1	4
Miller W F	"	f	1	4

BUY ONLY THE RELIABLE AND POPULAR KARN PIANO & ORGAN

WRITE FOR A CATALOGUE. Address, D. M. FERRY & CO., WINDSOR, ONT.

KARN PIANOS AND ORGANS ARE WARRANTED FOR SEVEN YEARS

	POST OFFICE		CON.	LOT
Mills Robert,	Bothwell	t	8	14
Misner Isaac	"	f	lr	B
Misner John	"	f	8	10
Misner J M	"	f	lr	B
Misner J M, Ridgetown		f	lr	B
Mitchell Dolphus Thamesv'e		f	6	3
Mitchell James, London		f	4	13
Mitchell John	"	f	4	14
Mitchell Robert	"	f	5	13
Monteith Arch, Thamesville		f	2	2
Moore Frank,	Bothwell	f	rr	13
Moore George	"	f	rr	13
Moore Jerome	"	f	lr	16
Morrison George	"	f	6	7
Mulhall Ellen	"	f	lr	C
Murray George	"	f	rr	5
Murray John	"	f	rr	5
Nash Daniel	"	f	lr	17
Nash Elizabeth	"	f	lr	17
Nash George	"	f	8	10
Nash James	"	f	lr	17
Nickle James,	Thamesville	f	3	2
Obrine Martin,	London	f	3	15
Oliver Elizabeth,	Bothwell	f	4	9
Oliver John	"	f	4	9
Oliver Wm	"	f	4	8
Oneill David	"	t	10	15
Oneill Wm,	Turin	f	10	15
Osborne Henry,	London	f	3	13
Osman Wm,	Bothwell	t	8	15
Outhouse Johiel	"	f	6	15
Outhouse John	"	f	6	15
Patrick Charles,	Thamesville	t	3	13
Patrick G W	"	t	3	13
Peters John,	Bothwell	f	8	15
Pierce Leslie,	Dante	f	2	10
Pierce L L	"	t	2	10
Pierce Wm H,	London	f	3	15
Pope F H,	Bothwell	f	lr	16
Porter Ann	"	f	6	9
Poynter Wm	"	f	11	14
Pray Joseph,	Thamesville	f	4	2
Price D G	"	t	3	7
Price Eliza	"	f	3	9
Price Thomas	"	t	5	5
Price Wesley	Bothwell	f	3	9
Reeder Alfred	Dante	f	3	14
Reeder J H	"	f	2	14
Reid Thomas	Bothwell	t	8	14
Reynolds Charles	"	f	lr	16
Reynolds Thomas	"	f	8	10
Rich James,	Thamesville	f	4	4
Roberts John,	Bothwell	f	7	7
Roberts R H	Bothwell	f	7	7
Rodgers Charles	"	f	lr	A
Rodgers Thomas	"	f	lr	A
Routledge Wm,	Thamesville	f	5	5
Rush Samuel	Bothwell	f	7	11
Rush W A	"	f	7	12
Schott George	"	f	4	12
Schott Henry,	Thamesville	f	3	8
Schott John	Bothwell	f	4	12
Seivwright Wm	"	t	11	15
Shaw George,	Thamesville	f	3	3
Shaw James	"	f	1	4
Shaw J A	"	f	1	4
Shaw N F,	Franklin Mich	f	gz	
Shaw Robert,	Thamesville	f	1	4
Shaw Thomas	Bothwell	f	1	4
Shaw Wesley,	Thamesville	f	gz	2
Sheppard John,	Bothwell	f	8	11
Shuart J H,	Thamesville	t	8	11
Shupe Anthony,	Chatham	f	5	5
Silverthorn Adam,	Bothwell	f	lr	16
Simpson Edward,	London	f	3	12
Simpson John,	Thamesville	f		7
Sinclair John	"	f	2	5
Sinclair John jr	"	f	3	8
Sinclair John sr	"	f	4	7
Sinclair J H	"	f	2	5
Sinclair Samuel,	"	f	6	5
Sloan Samuel	Crumlin	f	7	5
Smith F W	Bothwell	f	6	10
Smith James	"	f	rr	12
Snow Alexander,	Grimsby	f	5	6
Snow John	Thamesville	f	5	6
Stead Henry	"	f	4	6
Stephenson Richard,	Dante	f	2	11
Story Isaac,	Thamesville	f	2	5
Stuart John	Bothwell	t	8	15
Sussex Alexander	"	f	rr	11
Sussex Elias	"	f	lr	17
Sussex Wesley	"	f	7	7
Sussex Wm	"	f	lr	16
Swalwell G C	"	f	7	8
Swalwell Joseph	"	f	7	8
Taylor C W	"	f	5	11
Taylor G A	"	f	5	12
Taylor John	"	f	5	11
Taylor Jonathan	"	f	6	12
Taylor Richard	"	f	7	12
Taylor W H	Wabash	f	6	12
Terry Frederick,	London	f	5	12
Terry George	"	f	5	12
Terry George jr,	Bothwell	f	6	5
Terry Thomas jr	"	f	6	6

FERRY'S SEEDS are Known Everywhere, Sold Everywhere, Grown Everywhere.

	POST OFFICE	CON.	LOT
Terry Thomas sr	Bothwell	f	6 7
Thomas A B, Thamesville		f	gz 3
Thomas, Vinian	"	f	gz 3
Tiffin James	Bothwell	f	6 6
Tinney C R	"	f	6 7
Tinney George	"	f	6 8
Tinney James jr	"	f	6 8
Tinney James sr	"	f	6 7
Tinney John	"	f	6 9
Tinney J H	"	f	5 14
Tinney W A	"	f	6 14
Tinney W J	"	f	6 6
Trott George	"	f	8 9
Trotter Thomas, Florence		f	1 13
Tuite John	Bothwell	f	5 13
Tuite Thomas, London		f	5 13
Unsworth George, Dante		t	1 7
Unsworth Isaac	"	f	2 14
Vansickle Cyrenus	"	f	2 13
Vansickle C A	"	f	2 13
Vansickle David	"	f	2 13
Vickery S P, Thamesville		f	3 13
Vickery Thomas	"	f	3 13
Vogler Charles, Bothwell		f	rr 7
Vogler John	"	f	rr 7
Vogler L E	"	f	rr 7
Walker Edward	Walkerville	f	lr 13
Walker Frank	Walkerville	f	lr 12
Walker Harrington, London		f	lr 11
Walker Hiram, Walkerville		f	lr 13
Wallace James, Bothwell		f	9 5
Warren David	London	f	5 14
Watts G J	Thamesville	f	3 3
Watts Nelson	"	f	3 3
Watts Wm	"	f	gz 6
Watts W W	"	f	gz 4
Wealch Ambrose	"	t	4 3
Wealch James	"	f	4 1
Wealch Robert	"	f	4 3
Wealch Wm, Bothwell		f	6 13
Webster J B	Dante	f	1 14
Webster Wm	"	f	1 14
Wells Wilbert, Oil Springs		f	1 12
White Amos, Bothwell		f	5 15
White Richard	"	f	4 11
Wilkinson W C, London		f	3 14
Wilson Hiram, Florence		f	2 15
Winters G E, London		f	4 14
Winters Thomas	"	f	4 13
Winters Wm	"	f	4 13
Wray George, Thamesville		t	4 4
Wray George sr	"	f	4 4
Wray Robert	"	t	4 4
Wrencher J A, Bothwell		f	3 10

COLD MEDAL KARN PIANOS AND ORGANS, SUPERIOR TO ALL OTHERS

COUNTY OF LAMBTON.

Alphabetically arranged, showing Name, Post Office Address, Concession Lot, and whether Freeholder or Tenant.

BOSANQUET TOWNSHIP.

The address given after each name is the post office address.

ABBREVIATIONS—f. Freeholder ; t. Tenant ; e. Lake Road East ; w. Lake Road West ; sb. South Boundary.

	POST OFFICE	CON.	LOT
Adamson George, Jericho		t	sb 7
Addison George	"	f	9 13
Addison Wm	"	f	9 13
Aldridge Joseph, Thedford		f	1 18
Allen John	"	f	1 24
Anderson Andrew	"	f	6 16
Anderson Nancy A, Forest		f	17 7
Anderson Robert, Jericho		f	8 17
Anderson Wm	Forest	f	17 7
Armitage Freeman, Jura		f	5 3
Armitage Mark	"	f	5 3
Ash Wm, Ravenswood		f	9 22

WRITE FOR A CATALOGUE. Address, D. M. FERRY & CO., WINDSOR, ONT.

KARN PIANOS AND ORGANS ARE WARRANTED FOR SEVEN YEARS

	POST OFFICE		CON.	LOT
Ash Margaret,	Jura	f	7	13
Baker James,	Forest	f	sb	30
Bartram Thos	Ravenswood	f	7	22
Bass John,	Thedford	f	6	15
Bates George	Arkona	f	2	6
Bates Wm	"	f	2	6
Beer Henry	Forest	f	E	51
Beer J R	"	f	E	51
Beer Thomas	"	f	2	14
Beer Wm	"	f	11	20
Bell Alva	"	f	16	10
Bell Andrew	Jericho	f	9	14
Bell Duncan	Thedford	f	2	22
Bell John	Forest	f	sb	40
Bell John,	Port Franks	t	pf	158
Bell Mary,	Jericho	f	9	14
Bell Walter	"	f	10	15
Bice Francis	Thedford	f	6	25
Bishop Harry	N R	f	B	A
Bissell James,	Thedford	f	3	24
Blunden Sanford,	Forest	f	W	65
Blunden Simon	"	f	W	65
Booth George,	Jericho	f	10	13
Borthwick Chris,	Thedford	f	1	22
Borthwick James	"	f	4	20
Borthwick John,	Forest	f	sb	30
Borthwick Sarah,	Thedford	f	1	21
Boshaw Henry	"	t	2	27
Boughton Henry,	Jericho	f	10	13
Bowden George,	Forest	f	sb	32
Brain Henry,	Arkona	f	sb	5
Brand David jr,	Forest	f	W	77
Brand David sr	"	f	W	81
Brand John	"	f	W	75
Brand J A	"	f	W	75
Brand Thomas	"	f	W	81
Brand Wm	"	f	W	79
Brander Annie,	Jura	f	5	1
Brander Frederick	"	f	5	1
Brander Henry	"	f	5	1
Brander Wm	"	f	sb	5
Brandon Edward,	Thedford	f	4	22
Brebner Alexander,	Widder	f	3	15
Brebner George	"	f	2	15
Brebner Neil,	Jura	f	6	12
Bright Albert	"	f	sb	20
Bright John	"	f	sb	20
Bright Wm	"	f	sb	21
Britner Amy,	Widder	f	sb	10
Brooks George,	Forest	t	14	16
Brown H W,	Thedford	f	6	28
Brown N H,	Jura	f	sb	11
Brown W H	"	f	sb	11
Brush James,	Forest	f	15	7
Brush Thomas	"	f	14	7
Buchanan John	"	f	W	83
Burk James,	Thedford	t	2	18
Burley George,	Grand Bendt	pf		19
Burley Samuel,	Port Franks	f	W	34
Burley Wesley,	Thedford	t	1	28
Burns John,	Forest	f	14	8
Burr John	"	f	16	8
Burr Wm	"	f	16	8
Cadman James,	Thedford	f	1	17
Cairns J L,	Ravenswood	f	18	5
Cameron Mrs,	Arkona	f	3	1
Campbell Albert,	Jura	f	7	2
Campbell Dougald,	Thedford	f	6	18
Campbell Hugh,	Jura	f	7	3
Campbell John,	Thedford	f	6	18
Campbell J H,	Jericho	f	8	10
Campbell Neil,	Forest	f	12	11
Campbell Peter,	Jura	f	7	3
Campbell Robert,	Jericho	f	7	15
Campbell Simon,	Thedford	t	7	26
Campbell Wm	"	t	7	25
Cardy John,	Jura	t	7	13
Carmichael Thos,	Thedford	f	6	12
Carnighan Daniel,	Arkona	f	2	3
Carrothers George,	Thedford	f	5	28
Carrothers Isaac	"	f	5	28
Carrothers James	"	f	5	28
Carrothers Joseph	"	f	5	29
Carrothers J M,	Jura	f	6	3
Carrothers Lancine	Thedford	f	5	24
Carrothers Wm	"	f	5	28
Carscadden David,	Forest	f	sb	44
Cassel Wm,	Jura	f	7	7
Catt George	"	f	8	4
Catt Henry	"	f	sb	22
Catt Henry,	Thedford	f	4	9
Catt Stephen,	Jura	f	8	5
Cavanagh Wm,	Thedford	f	3	22
Cayley Robert,	Jericho	t	9	16
Cayley W P	"	t	9	16
Clark Albert,	Ravenswood	t	10	22
Clark Brant,	Thedford	f	5	29
Clark Charles	"	f	5	21
Clark David,	Jura	f	9	8
Clark David,	Ravenswood	t	10	22
Clark Elijah	"	f	18	4
Clark Hugh jr,	Jura	f	9	8
Clark Hugh sr	"	f	9	8
Clark James,	Thedford	t	4	10
Clark Joseph	"	f	6	22
Clark Robert	Jericho	f	9	15

FERRY'S SEEDS are Known Everywhere, Sold Everywhere, Grown Everywhere.

	POST OFFICE		CON.	LOT
Clark Samuel	Jura	f	9	8
Clemens Abrah, Ravensw'd		f	E	56
Clemens Benjamin, Forest		t	sb	33
Clemens Henry, Ravenswood		f	W	58
Clemens Jacob	Forest	f	sb	35
Clemens Jesse, Ravenswood		t	W	50
Clemens John	"	f	W	58
Clink Stephen	Thedford	f	2	26
Clink Wm	"	f	2	26
Close Robert	"	f	E	42
Codling Sarah	Forest	f	16	7
Coffey G J	Arkona	f	sb	14
Coffey M C	"	f	sb	14
Coffey Norris	"	f	sb	13
Collins Edmund, Thedford		f	4	27
Connelly Wm	Arkona	f	1	A
Cook Henry	Forest	t	19	4
Cook John	Ravenswood	f	15	16
Cook Robert	Forest	f	E	71
Copeland Henry, Thedford		f	E	37
Core George	Forest	t	sb	44
Core Walter	"	f	16	8
Cornell Jonas, Thedford		f	3	23
Cornell J H	"	f	W	37
Cornell J N	"	f	3	22
Cory Thomas	Arkona	t	sb	8
Coulter Charles, Thedford		f	4	18
Coulter Jane	"	f	6	4
Coultis Alfred	Forest	f	sb	44
Coultis David	"	f	sb	44
Coultis John	"	f	sb	44
Coultis Joseph	"	f	sb	44
Crawford George, Thedford		f	4	11
Crawford James	"	f	4	11
Crawford Jeffrey, Widder		t	1	13
Crawford McKenzie	"	t	1	13
Crawford Robert, Thedford		f	4	11
Crawford Thomas, Widder		f	1	13
Creasy Charles, Thedford		f	5	27
Crossley Daniel	Jura	f	9	6
Crossley Frank	"	f	8	7
Crossley George	"	f	8	7
Cully Wm	"	t	10	13
Currie Archibald, Thedford		f	1	24
Curts Henry	Arkona	f	sb	19
Dalaney Eli, Thedford		f	W	11
Dallas James	"	f	6	7
Dallas John	Widder	f	6	7
Dallas J S	Thedford	f	6	7
Dalziel John, Grand Bend		f	W	5
Davidson Agnes	Forest	f	12	8
Davidson Alex, Thedford		f	4	19
Davidson Christina, Forest		f	12	8
Davidson George, Thedford		f	4	24
Davidson Isaac, Ravensw'd		f	18	52
Davidson James, Thedford		f	13	16
Davidson Jane	Forest	f	12	8
Davidson John	Thedford	f	2	18
Davidson Mary	Forest	f	12	8
Davidson Wm	Thedford	f	4	19
Davidson W S	Arkona	f	sb	2
Demery Francis	Jura	f	sb	29
Demmie Jacob	"	t	9	4
Dew Wm	Forest	t	E	77
Dickson Wm, Grand Bend		f	B	A
Dier Mrs	Forest	f	sb	41
Diller Anson,	Thedford	t	3	24
Disjardin Havier, Grand B'd		f	E	9
Disjardins Isaiah	"	f	E	6
Disjardin Silas	"	f	E	9
Doig Wm	Widder	f	1	14
Donald Archibald, Jericho		f	8	14
Donald George	"	f	8	14
Down James	Widder	f	1	19
Duffus George, Ravenswood		f	11	17
Dunham Robert	Arkona	f	sb	5
Eagan Patrick, Ravenswood		f	9	19
Egan Michael	"	f	10	18
Elliott Edward,	Thedford	f	E	39
Elliott Henry	"	f	4	20
Elliott James	Forest	t	sb	46
Elliott James jr,	Thedford	f	4	20
Elliott James sr	"	f	4	20
Elliott John	"	f	4	18
Elliott John jr	"	f	5	19
Elliott Margaret	"	f	2	19
Elliott Moses	"	f	7	18
Elliott Robert	"	f	W	43
Ellis George, Ravenswood		f	W	53
Emerson John jr,	Forest	t	12	9
Emerson John sr	"	f	12	9
English Alexander, Widder		f	1	14
English Joseph,	Thedford	f	1	15
Evans Connell,	Arkona	f	sb	18
Evans Connell,	Jura	f	sb	19
Evans Wm	"	t	sb	19
Fairbairn Henry,	Thedford	f	5	13
Fancy Wm	"	f	2	22
Fawcett Albert,	Forest	f	13	8
Fawcett Edward	"	f	13	8
Fawcett George	"	f	14	10
Fawcett John	"	f	14	8
Fawcett J H	"	f	13	8
Fitchett Alfred,	Thedford	f	6	19
Fitchett Hiram	"	f	4	17
Fitchett Rosella	"	f	6	19

BUY ONLY THE RELIABLE AND POPULAR KARN PIANO & ORGAN

WRITE FOR A CATALOGUE. Address, D. M. FERRY & CO., WINDSOR, ONT.

KARN PIANOS AND ORGANS ARE WARRANTED FOR SEVEN YEARS

	POST OFFICE		CON.	LOT
Fitchett Simeon,	Thedford	f	6	19
Fitzgerald Ira,	Ravenswood	f	E	44
Fleming John,	Thedford	f	3	25
Fleming Wm	"	t	1	25
Forbes Thomas,	Forest	f	10	10
Forbes Wm	"	f	10	10
Ford Henry,	Ravenswood	f	W	56
Forsyth George,	Thedford	t	3	25
Fotherby Arth,	Ravenswood	f	W	22
Fotherby John	"	f	11	22
Fraser James,	Forest	f	10	10
Fraser John	"	f	16	12
Fraser Wm	"	f	W	67
Frayn Ann,	Jura	f	11	14
Frayn Eli,	Forest	f	13	14
Frayn George	"	f	11	9
Frayn Henry,	Ravenswood	f	11	15
Frayn Isaac,	Forest	f	13	13
Frayn Isaac,	Ravenswood	f	11	14
Frayn John,	Forest	f	13	15
French James sr,	Thedford	f	8	18
French J A	"	f	8	18
Fuller Joseph	"	t	B	15
Fuller J C,	Forest	f	E	66
Fulton Wm,	Thedford	f	W	1
Gallagher Arth,	Ravenswood	f	9	23
Gammon Arthur,	Forest	f	14	11
Gammon Robert	"	f	11	11
Gammon Susan	"	f	11	11
Gibb J M,	N R	f	B	A
Gifford Albert,	Forest	f	sb	47
Gifford Jerome	"	f	sb	47
Gilbert G G,	Arkona	f	sb	6
Gillard James,	Jericho	f	9	11
Gillard John	"	f	9	11
Gilmore C,	Forest	t	E	68
Govenlock John	"	f	sb	37
Govenlock Thomas	"	f	13	5
Govenlock Wm	"	f	14	10
Greenville Alex,	Port Franks	pf		4
Gustin Charles,	Forest	f	W	71
Gustin C W	"	f	W	72
Hall Edward,	Jura	f	7	
Hall John,	Thedford	f	2	15
Hamilton Duncan,	Forest	f	13	20
Hamilton David	"	f	13	20
Hamilton James,	Thedford	f	8	22
Hamilton John,	Forest	f	13	20
Hamilton Robert,	Thedford	f	E	16
Hampton Chas,	Ravenswood	f	10	15
Hampton Daniel	"	f	11	16
Hampton Mary,	Forest	f	11	16
Hancock Thomas	"	f	sb	32
Haney James	Forest	f	sb	40
Haney Wm	"	f	sb	40
Hannieford Benj,	Widder	f	2	23
Hare Albert,	Jericho	f	11	12
Hare Ebenezer,	Forest	f	11	12
Hare Harriett,	Arkona	f	6	11
Hare Walter,	Widder	f	sb	11
Harrison George,	Thedford	f	4	24
Harrison George,	Widder	f	1	14
Harrison John	"	f	1	15
Harrison Richard	"	f	1	15
Hasselwood L,	Port Franks	f	pf	45
Hawkins Wm,	Thedford	f	2	25
Hay David,	Arkona	f	1	4
Hay Timothy	"	f	sb	1
Heath Thomas,	Port Franks	t	W	80
Henderson W P,	Arkona	f	sb	8
Herrington S,	Thedford	f	3	11
Hicks Andrew,	Widder	t	1	24
Hicks George	"	t	2	15
Hilborn John,	Thedford	f	4	26
Hilborn John jr	"	f	5	18
Hilborn Nelson	"	f	3	18
Hilborn Wm	"	f	4	15
Hill Andrew	"	t	2	15
Hodder John sr,	Arkona	f	2	1
Hodder J E R	"	f	2	1
Hodgson A,	Forest	f	9	4
Hodgson Abram	"	f	W	70
Hodgson Andrew	"	f	1	23
Hodgson Caroline	"	f	E	82
Hodgson Henry	"	f	W	69
Hodgson Jacob	"	f	W	69
Hodgson James	"	f	E	70
Holt Wm,	Grand Bend	f	B	14
Horner Edmund,	Jericho	f	9	14
Horner James,	Forest	t	E	55
Horner James,	Jericho	f	9	16
Horner Janet	"	f	10	14
Huber Daniel,	Thedford	f	3	22
Humphries Benjamin	"	t	E	43
Humphreys Edward	"	f	E	38
Huntley George,	Arkona	f	sb	6
Huntley Mary	"	f	sb	6
Hutchinson Albert	"	f	3	4
Jaap George jr,	Thedford	f	5	9
Jaap George sr,	Widder	f	5	9
Jackson Adam,	Arkona	f	3	6
James Albert,	Forest	f	E	81
James Edwin	"	f	E	80
James George	"	f	E	81
James Thomas	"	f	E	80
James Wm	"	f	E	81

FERRY'S SEEDS are Known Everywhere, Sold Everywhere, Grown Everywhere.

	POST OFFICE		CON.	LOT
Jamieson Alexander, Arkona		f	6	9
Jamieson Arch, Thedford		f	3	26
Jamieson James, Jura		f	7	6
Jamieson James, Thedford		f	3	26
Jamieson J M	"	f	3	26
Jarvis Paul, Forest		f	W	55
Johnson Alexander	"	f	W	66
Johnson A D	"	f	W	63
Johnson A R, Ravenswood		f	W	63
Johnson Frederick, Thedford		f	1	16
Johnson Hiram	"	f	1	16
Johnson Hugh, Forest		f	E	66
Johnson James	"	f	W	68
Johnson J A	"	f	W	68
Johnston Daniel, Thedford		f	3	24
Jones Hugh, Forest		f	W	83
Kemp Simeon, Thedford		f	2	18
Kennedy Caleb	"	f	6	26
Kennedy Hilton	"	f	6	23
Kernahan John, Forest		f	8	11
Kimmerly A Port Franks		f	pf	80
Kimmerly Charles	"	f	pf	144
Kipp George, Thedford		t	E	45
Kirkpatrick Charles, Forest		f	11	13
Kirkpatrick John	"	f	11	15
Kirkpatrick Thos, Thedford		f	4	26
Kirkpatrick Wm, Forest		f	11	13
Lacey James, Thedford		f	2	21
Lackey Mrs	"	f	2	18
Laird George	"	t	6	21
Laird Richard	"	f	5	27
Laird Wm, Grand Bend		f	5	27
Lamb Francis, Arkona		f	1	2
Lamb Wm	"	f	1	2
Lampman Seymour	"	f	2	A
Lampman Thomas	"	f	2	2
Lapham Fred, Ravenswood		f	W	56
Lapham Joseph	"	f	W	56
Lapham Wm	"	f	W	56
Lawrie Alexander, Thedford		f	8	24
Lean James	"	f	4	7
Lean Nathaniel	"	f	4	7
Lean Richard jr	"	f	4	11
Lean Richard sr	"	f	4	7
Leng George, Widder		f	2	11
Leonard James, Forest		f	12	6
Leonard John	"	f	12	6
Leonard Wm	"	f	12	6
Lester George	"	f	14	12
Lester Henry	"	f	sb	43
Lithgow Alex, Ravenswood		f	10	17
Lithgow David jr, Thedford		f	8	20
Lithgow Robert jr	"	f	8	20
Lithgow Robert sr, Thedford		f	8	20
Lithgow Thomas	"	t	9	21
Livingston John, Widder		f	6	5
Lloyd Edwin, Forest		f	E	70
Lloyd Ellis jr	"	f	15	15
Lloyd Ellis sr	"	f	15	15
Lochead Alva	"	f	15	6
Lockery Barnabas, Thedford		f	E	43
Logan George, Jura		f	7	8
Logan John	"	f	7	8
Lougheed Wm, Forest		f	E	36
Luker Thomas, Thedford		t	2	22
Lusby Albert, Jura		f	10	4
Lusby John, Forest		t	14	14
Lusby John, Jura		f	10	16
Lusby Joseph	"	f	10	4
Lutes Wm, Thedford		f	4	16
McAlpine Hugh, Arkona		f	sb	4
McArthur Duncan, Thedford		t	5	14
McArthur Jane	"	f	5	14
McArthur John	"	f	5	15
McBryan Henry, Jura		f	5	6
McBryan Jane, Thedford		f	5	5
McCallum Peter, Arkona		f	5	13
McCallum P D, Ravenswood		f	E	65
McCallum Rachel, Forest		f	12	19
McCarty John	"	f	12	10
McCordic Hebert, Jura		f	8	3
McCordic James	"	f	8	3
McCordic Nathaniel	"	f	sb	21
McCordic Norman	"	f	8	3
McDonald Alex, Thedford		f	2	22
McDonald Allan	"	f	1	24
McDonald James	"	f	2	22
McDonald Murdock	"	f	5	8
McDonald Wm, Jericho		t	7	12
McFarlane Jas, Ravenswood		f	W	52
McGhee Archibald, Forest		f	E	46
McGhee J E	"	f	W	72
McGhee Sarah	"	f	W	72
McGibbon Donald, Arkona		f	sb	3
McGill Neil, Forest		f	14	13
McGregor John, Widder		f	W	87
McInnes Dougald, Thedford		f	5	11
McInroy W A, Arkona		t	sb	2
McIntosh R, Widder		f	W	10
McIntyre Arch, Ravenswood		f	14	18
McIntyre Dougald	"	f	E	49
McIntyre Duncan	"	f	14	17
McIntyre Duncan, Thedford		f	6	8
McIntyre D C, Ravenswood		f	10	22
McIntyre D F	"	f	E	53
McIntyre John	"	f	E	49

COLD MEDAL KARN PIANOS AND ORGANS, SUPERIOR TO ALL OTHERS

WRITE FOR A CATALOGUE. Address, D. M. FERRY & CO., WINDSOR, ONT.

KARN PIANOS RECEIVED THE COLD MEDAL JAMAICA EXHIBITION, 1891

	POST OFFICE		CON.	LOT
McIntyre Mrs,	Ravenswood	f	E	45
McIntyre Neil	"	f	10	21
McIntyre N L	"	f	W	54
McKay Wm	Arkona	f	sb	12
McKellar Donald	Widder	f	2	13
McKeown James	Forest	f	E	79
McLarty Arch,	Ravenswood	f	18	1
McLarty Donald	"	f	18	2
McLarty Peter	"	f	W	51
McLellan Duncan,	Thedford	f	5	10
McLellan John	"	f	5	10
McMillan Elizabeth	"	f	E	40
McMillan Thomas	"	f	2	18
McNab Alexander	"	f	3	10
McNab Angus	Arkona	f	4	5
McNab Duncan	"	f	4	4
McNeil Hugh	Forest	f	14	17
McNeil John	"	f	15	17
McPherson Angus	"	f	sb	41
McPherson Gilles,	Arkona	f	sb	17
McPherson John	Forest	f	12	15
Macken Richard	"	f	16	11
Mackness Thomas	Jericho	f	8	13
Malley Cornelius,	Forest	f	sb	33
Malley John	"	f	12	5
Malley Wm	"	f	13	18
Maloy Clark	Thedford	f	5	23
Maloy Edward	"	f	5	23
Maloy Peter	"	f	4	23
Maloy Thomas,	Widder	f	4	21
Martell George,	Port Franks	t	pf	135
Martin Margaret,	Arkona	f	5	12
Martyn Wm	"	f	4	1
Mason Thomas	Forest	f	13	8
Mason Wm	"	f	13	8
Mayhood Mary,	Arkona	f	3	25
Melville Alex,	Thedford	f	4	27
Mellville Francis	"	f	4	27
Melville John	"	f	4	38
Menhennick Denzel	"	f	6	16
Menhenick John	"	f	5	17
Menhenick Thomas,	Widder	f	2	22
Milburn Wm,	Ravenswood	f	E	55
Miles John,	Forest	f	sb	37
Millen Peter,	Ravenswood	f	E	43
Miller A N	Arkona	t	sb	3
Miller F J	Port Franks	f	pf	69
Millman Rich jr.	Thedford	f	6	17
Millman Richard sr	"	f	6	16
Millman Thomas	"	f	5	28
Millman Wm	"	t	1	24
Millman Wm sr	"	f	5	28
Mitchell George,	Arkona	f	2	5
Mitchell Hugh	Arkona	f	2	7
Mitchell John	Jura	f	9	5
Mitchell J W	Arkona	f	3	5
Mitchell Robert	Forest	f	sb	34
Moffatt Andrew,	Thedford	f	4	12
Moffatt Wm	"	f	4	12
Moloy Joseph	Widder	f	4	23
Monger Elijah	"	f	W	38
Monkhouse Geo,	Thedford	f	3	16
Monroe Ann	Arkona	f	sb	17
Moody James,	Ravenswood	f	E	55
Moore Ann J	Jura	f	10	5
Moore Charles	"	f	10	5
Moore James	"	f	10	5
Moore Joseph	"	f	10	5
Moore Wm	"	f	10	5
Morningstar Charles,	Arkona	t	2	1
Morningstar E D	"	f	sb	3
Morris H L,	Port Franks	f	W	80
Morris J H	"	f	W	80
Morrison John,	Thedford	f	3	14
Moscript John,	Ravenswood	t	18	4
Moscript J A,	Thedford	f	E	38
Moscript Thomas	"	f	E	38
Mosely John,	Port Franks	t	W	35
Mosure H,	Widder	f	3	22
Munro Gillis,	Arkona	f	sb	17
Mustard Wm	"	f	3	3
Muterer Alexander	"	f	1	9
Neilson Alexander,	Widder	f	1	8
Neilson John	"	f	3	10
Nichol Elizabeth,	Forest	f	E	55
Niddrey John,	Jura	t	sb	13
Nimmo Archibald	Ravensw'd	f	10	13
Nimmo Wm	"	f	W	55
Nutt Austin,	Widder	f	1	23
O'Hara Alexander,	Jura	f	10	7
O'Hara John	"	f	10	7
O'Hara Oliver	"	f	10	7
Oliver Henry,	Arkona	f	1	7
Oliver Herbert,	Thedford	f	7	21
Oliver Robert	"	t	3	8
Oliver Wm	"	f	2	17
Otton Wm,	Arkona	f	sb	16
Owens Joseph,	Forest	f	E	75
Paisley Joseph,	Thedford	f	4	28
Palmer Isaac	"	f	5	24
Palmer James,	Widder	f	2	11
Palmer John,	Ravenswood	f	E	55
Pardon George,	Arkona	f	2	8
Pardon Wm	"	f	2	8
Parkipson Thomas,	Thedford	f	3	23
Patterson John,	Grand Bend	f	E	7

FERRY'S SEEDS are Known Everywhere, Sold Everywhere, Grown Everywhere.

	POST OFFICE		CON.	LOT
Patterson Wm sr	Grand Bend	f	E	7
Pembleton Jabez, Ravensw'd		f	19	7
Pickering Isaac, Port Franks		f	13	7
Piggott Thomas, Arkona		f	6	14
Piggott Thomas, Thedford		f	2	18
Pool T K	"	f	4	26
Porter Alexander, Ravensw'd		f	11	18
Porter Robert	"	f	11	19
Porter Wm	"	f	11	19
Powrie Thomas, Forest		f	15	39
Rae Robert, Thedford		f	1	12
Raeburn James, Port Franks		pf	73	
Rawlings Albin, Forest		f	sb	39
Rawlings Blake, Ravenswood		f	E	61
Rawlings Caleb	"	t	E	58
Rawlings Edgar	"	t	E	58
Rawlings Frederick	"	f	E	66
Rawlings Heber	"	f	E	61
Rawlings Herbert, Thedford		f	E	50
Rawlings Hiram, Ravensw'd		f	E	59
Rawlings Stonewall, Forest		f	W	74
Reid Robert, Widder		f	1	9
Rendle James, Thedford		f	7	20
Richardson Henry, Forest		f	sb	38
Richter Jacob, Arkona		f	sb	2
Richter Edward	"	f	sb	2
Robbins John, Thedford		f	4	26
Robbins Joseph	"	f	4	26
Robinson Luke	"	f	3	22
Rodgers Chas, Ravenswood		f	E	54
Rogers Barbara A	"	f	W	63
Rogers Charles	"	f	18	8
Rogers Walter	"	f	W	59
Rogers Wm	"	f	W	59
Romp Albert, Thedford		t	A	23
Romp Wm	"	t	A	23
Romph Jacob	"	f	3	26
Rooks Henry	"	f	sb	3
Rosenberry Mrs, Forest		f	sb	33
Ross Andrew, Thedford		f	E	37
Ross Charles, Ravenswood		f	12	16
Ross Donald, Jura		f	sb	27
Ross George, Forest		f	12	11
Ross James	"	f	13	11
Ross John	"	f	12	16
Ross Joseph, Thedford		f	E	37
Ross Maria	"	f	E	37
Ross Robert, Forest		f	12	11
Ross Robert, Thedford		f	7	24
Ross Thomas, Forest		f	13	11
Ross Thomas, Thedford		f	E	37
Ross Wm, Forest		f	12	17
Ross Wm, Thedford		f	3	11
Rowcliffe John jr	Thedford	f	5	16
Rowcliffe John sr	"	f	5	17
Rowcliffe Wm	"	f	5	16
Rumford Charles	"	t	4	16
Rumford Wm	"	f	4	18
Rumford W B	"	f	4	18
Rumph Arthur	"	f	3	26
Russell Daniel, Ravenswood		f	18	3
Russell David, Jura		f	9	8
Russell Hugh	"	f	sb	23
Russell James	"	f	E	68
Russell John	"	f	9	8
Russell Rufus	"	f	sb	23
Russell Samuel	"	f	9	8
Russell Wm	"	f	9	8
Sadler Martin, Forest		f	12	5
Sadler Stephen, Arkona		f	2	8
Saunders George	"	f	1	24
Schell David, Thedford		f	2	22
Sharp George, Arkona		t	5	2
Sharp Henry, Forest		f	11	4
Sharp John, Arkona		t	5	2
Sharp J W, Forest		f	11	8
Sharp Wm	"	f	11	4
Sheppard David	"	f	7	16
Sheppard David, Thedford		f	5	21
Shipman Noah, Arkona		f	sb	12
Silver John, Thedford		f	E	34
Simmons David, Forest		f	E	78
Simmons D sr	"	f	E	78
Slaughter James sr, Jura		f	10	9
Slaughter Joseph sr	"	f	sb	26
Slaughter J H	"	f	sb	26
Sloan Clark	"	f	8	8
Sloan Nancy	"	f	8	8
Sloan Robert	"	f	8	8
Sloan Samuel	"	f	8	8
Smith Alexander	Ravenswood	f	E	62
Smith David jr,	Thedford	f	6	6
Smith David sr	"	f	5	12
Smith George,	Ravenswood	t	12	18
Smith Harry,	Grand Bend	f	gb	9
Smith Jacob,	Arkona	f	2	7
Smith James jr,	Thedford	f	2	18
Smith James sr	"	f	2	22
Smith L H,	Arkona	f	sb	9
Smith M A	"	f	sb	9
Smith Robert,	Ravenswood	t	12	18
Smith Sylvester,	Arkona	t	sb	6
Smith Thomas	"	t	sb	7
Somerville Lucinda,	Forest	f	14	6
Somerville W A	"	f	14	6
Southworth Eleazer	Thedford	f	3	24

BUY ONLY THE RELIABLE AND POPULAR KARN PIANO & ORGAN

WRITE FOR A CATALOGUE. Address, D. M. FERRY & CO., WINDSOR, ONT.

KARN PIANOS AND ORGANS ARE WARRANTED FOR SEVEN YEARS

POST OFFICE		CON.	LOT
Southworth Emery	Thedford	f	1 22
Sparling Wm,	Forest	t	W 73
Spearman Albert,	Jura	f	sb 28
Spearman James	"	f	9 6
Spearman John	"	f	sb 28
Spearman Wm jr,	Forest	f	sb 27
Spearman Wm sr	"	f	sb 27
Speirs John	"	f	W 78
Stacey John	"	f	15 13
Stebben Dumots,	Grand Bend	f	E 8
Stebben Noah	"	f	E 10
Stebben Peter	"	f	E 10
Stebben Wm	"	f	E 10
Stephenson Albert,	Arkona	f	5 4
Stephenson George	"	f	4 6
Stephenson Henry	"	f	5 4
Stephenson Hugh,	Jericho	f	8 11
Stephenson John,	Arkona	t	sb 9
Stephenson J H,	Jura	f	7 11
Stephenson J W,	Arkona	t	sb 9
Stephenson Robert,	Thedford	f	2 27
Stephenson Samuel,	Jura	f	7 11
Stephenson Thomas,	Jericho	f	8 11
Stephenson Wm,	Arkona	f	3 3
Stewardson Joseph,	Forest	f	12 12
Stewardson Robert	"	t	12 15
Stewardson Sidney	"	f	12 12
Stewardson Thomas	"	f	12 12
Stewardson Wm	"	t	12 15
Stewart John	"	f	10 8
Stoner Elias,	Arkona	f	7 10
Stoner George	"	f	1 1
Stoner Hezekiah	"	f	1 5
Stoner Jonas,	Forest	f	2 4
Stonehouse David	"	t	sb 31
Stonehouse George	"	f	sb 45
Stonehouse Henry	"	f	sb 45
Stubbs Frederick,	Thedford	f	E 34
Stubbs Henry	"	f	5 30
Stubbs Thomas	"	t	W 39
Stubbs Wm	"	t	E 33
Stutt John,	Forest	f	13 10
Stutt Richard sr	"	f	13 10
Stutt R W	"	f	13 10
Sullivan James,	Jericho	f	9 12
Sutherland Geo,	Thedford	f	3 9
Sylvester Charles	"	f	5 22
Sylvester C C	"	f	5 22
Taylor D A,	Ravenswood	t	12 62
Taylor George	"	t	19 4
Taylor John	"	f	12 17
Tedball John,	Thedford	f	3 12
Tedball Robert jr	"	f	3 17
Tedball Robert sr,	Thedford	f	1 19
Tedball Wm,	Ravenswood	t	9 18
Tedball Wm,	Widder	f	1 19
Thomas Daniel,	Jura	f	7 4
Thomas Frederick,	Forest	f	9 3
Thomas John jr,	Jura	f	sb 24
Thomas John sr	"	f	sb 24
Thompson Arch	Ravenswood	f	12 21
Thompson Dougald	"	t	11 21
Thompson Dougald	"	f	12 21
Thompson George,	Thedford	f	7 22
Thompson George,	Widder	f	3 8
Thompson James,	Thedford	f	7 22
Thompson John	Ravenswood	f	12 21
Thompson Marm,	Thedford	t	4 23
Thompson Richard,	Widder	f	1 11
Thompson Wm,	Jericho	f	9 16
Thomson Wm,	Thedford	f	3 7
Thorne Jacob,	Forest	f	9 18
Thorne James,	Arkona	t	3 1
Thorne Wm,	Ravenswood	f	9 18
Thorp Neil,	Thedford	f	3 A
Thorp S R,	Arkona	t	3 A
Ticknor James,	Thedford	f	4 14
Ticknor Sidney,	Jericho	f	3 16
Tool Elizabeth	"	f	7 14
Tool Elizabeth,	Jura	f	7 14
Tool George,	Thedford	f	4 13
Tool Nelson,	Jericho	f	8 12
Tool Wm	"	f	8 12
Towl Henry,	Widder	f	2 15
Traver Abraham,	Thedford	f	5 21
Traver Frederick	"	f	5 20
Traver Henry	"	f	5 20
Travis Caleb,	Ravenswood	f	E 46
Travis Wm	"	f	E 47
Trick Wm sr,	Thedford	f	6 13
Trott John jr,	Forest	t	15 10
Trott John sr	"	f	15 10
Turner George,	Arkona	f	sb 18
Turner Richard	"	f	sb 17
Underhay George,	Widder	f	W 44
Utter Henry,	Arkona	f	2 4
Van Natter Mrs	"	f	sb 3
Vance Emily,	Forest	f	W 73
Vinten Henry	,,	f	sb 41
Virtue Martha	Jura	f	sb 20
Vivian Henry,	Forest	f	E 76
Vivian James	"	f	E 76
Vivian John	"	f	E 76
Wadsworth James	"	f	14 15
Wadsworth Thomas	"	f	14 14
Wakefield Albert,	Widder	f	2 13

FERRY'S SEEDS are Known Everywhere, Sold Everywhere, Grown Everywhere.

POST OFFICE		CON.	LOT
Wakefield Chris	Widder, t	1	12
Wakefield John,	Thedford f	4	8
Wakefield John jr	" t	4	8
Wakefield Wm,	Widder f	2	12
Walden James jr	Thedford f	7	19
Walden James sr	" f	7	19
Walden Wm,	Ravenswood f	10	20
Waller Wm,	Thedford t	4	20
Walt Samuel	Arkona f	sb	10
Watcher Robert,	Thedford f	7	21
Watson Annie	Arkona f	5	26
Watson Catharine,	Forest f	E	64
Watson James,	Ravenswood f	E	64
Watson Janet	Forest f	E	64
Watson John,	Ravenswood f	E	64
Watson Malcolm	" f	E	64
Watson Mathew	" f	W	61
Watt Enoch	Jericho f	18	4
Watt Grant	" f	18	4
Watt Roland,	Ravenswood t	18	5
Watts George,	Thedford f	4	25
Wattson J W	" f	7	23
Way George	" f	E	46
Way John	" f	E	45
Way Robert	" f	E	45
Weir Duncan,	Arkona f	4	20
Weir James,	Widder f	2	15
Weir Robert,	Thedford f	3	13
Wellington S E,	Forest f	E	74
Wellington Wm	" f	E	74
Wells Peter	Jura f	8	6
Welsh Thomas	Thedford f	2	24
Welsh Wm	" f	1	27
West Joseph	" f	7	17
West Oliver	" t	7	17
Whillans Wm,	Forest f	sb	36
White Alex,	Ravenswood f	W	64
White Charles	" t	E	54
White Claton,	Arkona t	1	8
White Duncan,	Ravenswood f	15	14
White George	" f	12	12
White Henry	" f	W	64
White John	Forest f	15	9
White Marvel,	Arkona t	1	8
White Wm	" t	1	8
White Wm,	Ravenswood f	W	64
Whyte Christina	" f	W	64
Wight F A,	Widder t	2	14
Wight J W	" t	2	14
Wight Wm	" f	1	10
Wilcocks Francis,	Arkona f	1	3
Wilcocks George	" f	1	3
Wilcocks G C	" t	1	25
Wilcocks Samuel	" f	1	25
Wilcocks Samuel jr	" f	1	3
Wilcocks Samuel sr	" f	1	13
Wilcocks S S	" f	1	8
Wilkinson Archibald	" t	2	5
Williams Henry,	Widder f	2	9
Williams Jos,	Port Franks f	W	35
Williamson Henrys	Widder f	2	9
Williamson Jas,	Ravenswood f	9	18
Williamson Wm	" f	4	10
Wills Wm,	Arkona f	W	1
Wilsie Jacob,	Thedford f	E	42
Wilsie Morris	" f	E	39
Wilson George	" f	6	10
Wilson Henry,	Arkona f	4	3
Wilson John,	Ravenswood t	E	60
Wilson Richard,	Thedford f	5	7
Wilson R H,	Arkona f	sb	6
Wilson J W,	Widder f	2	10
Zavitz A	" f	2	16
Zavitz Edward	" f	18	5
Zavitz Ellis	" f	3	9
Zavitz James	" f	2	16
Zavitz Wm	" f	2	16
Zimmerman Amos,	Jura t	6	2

BROOKE TOWNSHIP.

The address given after each name is the post office address.

ABBREVIATIONS—f. Freeholder ; t. Tenant ; g. Gore.

POST OFFICE	CON.	LOT
Acton James, Watford	f14 g14	
Acton Joseph, Petrolea	f 11	8
Acton Joseph, Watford	f 14	10
Acton Wm, Alvinston	f 6	16
Ainsley Richard, Walnut	f 10	12
Alderman Joseph, Inwood	f 1	6
Anderson George, Watford	f 13	21
Annett Charles, Alvinston	f 5	11
Annett George, Walnut	f 10	18
Annett James, Watford	f 12	24

GOLD MEDAL KARN PIANOS AND ORGANS, SUPERIOR TO ALL OTHERS

WRITE FOR A CATALOGUE. Address, D. M. FERRY & CO., WINDSOR, ONT.

KARN PIANOS RECEIVED THE GOLD MEDAL JAMACIA EXHIBITION, 1891

	POST OFFICE		CON.	LOT
Annett Walter	Watford	f	12	14
Annett Wm.	Walnut	f	10	17
Armstrong David, Tancred		f	2	14
Armstrong James, Alvinston		f	4	15
Armstrong James, Walnut		f	11	20
Armstrong J B Sutherlands Cs		f	1	1
Armstrong Thomas, Inwood		f	M	18
Armstrong Wm, Walnut		f	11	20
Atcheson Andrew, Watford		f	13	23
Atkinson James, Inwood		f	J	12
Attwood A C, Vanneck		f	8	1
Augustine Ellis, Aughrim		f	1	14
Aulph Richard, Inwood		f	8	5
Badgley Mrs, Ridgetown		f	2	6
Baird Charles, Aberfeldy		f	1	7
Beattie John, Alvinston		f	5	19
Beatty James, Watford		f	14	29
Beatty John	"	f	14	29
Bell Frank, Weidmann		f	1	1
Bell George, Inwood		t	7	11
Bell James	"	f	2	8
Bell John	"	f	3	6
Bell Joseph,	Keith	f	3	6
Bell Joseph,	Petrolea	f	2	2
Benner F J,	Alvinston	f	5	17
Benner W R	"	f	5	20
Bensinger George,	Watford	f	14	2
Bensinger Samuel	"	t	13	13
Benstead John, Walnut		t	10	11
Bissett Cameron, Lowlands		f	13	1
Black Alexander, Walnut		f	11	16
Black John. Alvinston		f	3	22
Bourne David	"	f	7	12
Bourne Elias, Walnut		f	10	21
Bourne Lloyd, Alvinston		f	7	12
Bourne Wm	"	f	7	13
Bowden Jacob	"	f	5	16
Bowie George, Watford		f	12	26
Bowie John, Walnut		t	11	21
Bowie Wm, Napier		f	11	26
Bowlby Edward, Alvinston		f	7	19
Bowlby James, Rokeby		t	8	26
Bowlby N D	"	f	8	26
Brain Henry, Walnut		t	11	3
Braithwaite Robt, Aughrim		f	1	19
Branan J E W, Alvinston		f	6	21
Branan J W	"	f	6	21
Bratt George, Inwood		f	1	5
Brewer Joseph	"	f	J	2
Bright Wm	"	f	5	1
Bristow George	"	t	4	4
Brown L D	"	f	J	17
Brown Thomas, Rokeby		f	10	26
Brown Wm	Rokeby	f	10	26
Brownlee Henry, Aberfeldy		f	1	13
Brownlee R H	"	f	1	13
Brownlee W F	"	f	2	13
Bryan George	"	f	1	4
Bryce J W	Watford	f	13	5
Buchner Wm, Weidmann		f	M	23
Burchell Wm, Watford		f	12	8
Burford Mark, Alvinston		f	5	14
Burgess Richard, Inwood		t	8	4
Burns James,	Walnut	f	10	3
Butler Wm,	Watford	f	13	8
Cade George,	Inwood	f	5	3
Cadwell James,	Watford	f	14	3
Cain James	Inwood	f	2	5
Calhoun Samuel,	Alvinston	f	4	16
Campbell Alexander	"	f	8	15
Campbell Arch,	Aughrim	t	1	17
Campbell Archib'd,	Heather	f	6	28
Campbell A L,	Tancred	f	1	16
Campbell A Mrs,	Rokeby	f	9	25
Campbell Donald,	Alvinston	f	7	17
Campbell Dugald,	Heather	f	6	28
Campbell Dugald,	Rokeby	f	9	24
Campbell Duncan,	Heather	f	6	29
Campbell Duncan,	Rokeby	t	9	25
Campbell D J,	Alvinston	f	5	22
Campbell Edward	"	f	5	23
Campbell George,	Rokeby	f	10	24
Campbell George	Weidmann	f	4	1
Campbell John,	Alvinston	f	5	23
Campbell John,	Heather	f	6	29
Campbell John,	Napier	f	11	27
Campbell John,	Rokeby	t	9	25
Campbell John	Tancred	f	3	17
Campbell John,	Walnut	f	10	20
Campbell Joseph	Aughrim	f	4	1
Campbell Joseph,	Watford	f	13	26
Campbell Joseph jr	"	f	13	26
Campbell J D,	Heather	f	6	28
Campbell J N,	Alvinston	f	6	23
Campbell Malcolm,	Aughrim	f	4	1
Campbell Malc jr,	Watford	f	9	22
Campbell Malcolm sr	"	f	9	22
Campbell Nevin,	Napier	f	11	27
Campbell N W,	Alvinston	f	6	23
Campbell Peter,	Weidmann	f	4	1
Campbell Robt,	Aberfeldy	t	2	11
Campbell R D	"	f	2	10
Campbell Wm	Alvinston	f	5	23
Campbell Wm,	Heather	f	6	28
Cann James,	Alvinston	f	3	18
Cann John	"	f	3	18

FERRY'S SEEDS are Known Everywhere, Sold Everywhere, Grown Everywhere.

	POST OFFICE		CON.	LOT
Carroll J D,	Watford	f	12	16
Carroll Robert	"	f	12	17
Carsons Frank	Inwood	f	7	3
Carter Alexander,	Watford	f	13	26
Carter Joseph	"	f	13	26
Cathers Thomas,	Inwood	f	7	3
Chalk Wm	Lowlands	f	10	1
Chambers George,	Watford	f	13	3
Chambers J J,	Alvinston	f	4	18
Charlton W,	Weidmann	t	5	1
Chittick Wm	Walnut	f	11	3
Clark Adam	Alvinston	f	6	18
Clark Francis,	Aughrim	f	1	19
Clark G H,	Rokeby	f	9	27
Clark Joseph,	Watford	f	14	17
Clark J C	Walnut	f	8	28
Clark R H	Petrolea	f	10	2
Clark Thomas	"	f	10	2
Clark Wm	Walnut	f	8	28
Clothier Alfred,	Napier	t	11	29
Clothier Andrew	Watford	f	12	29
Clothier Edwin,	Inwood	f	9	7
Clothier E A,	Watford	f	12	29
Clothier John,	Inwood	f	9	7
Clothier John,	Watford	f	12	29
Clothier J G,	Inwood	f	9	7
Coats Phillip,	Watford	f	12	8
Coke Chauncey,	Walnut	f	11	14
Coke James	"	f	11	7
Coke Lawrence	"	f	11	14
Coleman Michael,	Tancred	f	2	17
Colhouse John,	Aberfeldy	f	1	6
Collen D,	Inwood	f	M	13
Collison Alonzo	"	f	M	8
Connor Andrew,	Rokeby	t	9	26
Connor John	"	t	9	26
Connor R Mrs	"	f	9	26
Cook Bruce,	Oil City	f	4	3
Cook John,	Alvinston	f	5	21
Cooper Robert,	Wanstead	f	14	1
Cooper Wm	"	f	14	1
Copeland Arthur,	Rokeby	f	7	28
Copeland Henry,	Petrolea	f	12	13
Copeland Richard,	Watford	f	12	13
Copeland Thomas,	Petrolea	f	10	5
Copeland Wm,	Watford	f	12	13
Coristine John	"	f	12	11
Coristine Ormsby	"	f	13	11
Coristine Robert,	Walnut	f	11	11
Coristine R D,	Watford	f	12	11
Courtright J M,	Inwood	f	5	6
Cowan Edward,	Watford	f	14	24
Cowan Henry	"	f	14	24
Cowan John,	Weidmann	t	5	1
Cowan Johnston,	Watford	f	14	24
Cox Joseph,	Aberfeldy	f	1	8
Cox Wm	"	f	1	8
Craig John	"	t	2	7
Craig Samuel	"	t	2	7
Craig Wm,	Inwood	f	1	1
Crann Alexander,	Watford	f	14	36
Crann John	"	f	14	25
Crann Robert	"	f	14	25
Crapp James,	Lobo	f	2	2
Crapp Joseph	"	f	2	2
Creasey George,	Watford	f	14	6
Creasey James	"	f	14	6
Croft Hiram,	Alvinston	f	8	17
Croft James	"	t	4	13
Croft Theodore	"	f	8	17
Cummings J A	"	f	5	18
Cummings Wm	"	t	9	19
Cushman Daniel,	Inwood	f	M	17
Darvill Alfred,	Alvinston	f	6	18
Darvill Herbert	"	f	6	18
Darvill J W	"	f	8	18
Davidson Edgar,	Watford	f	14	25
Davidson George,	Inwood	f	2	5
Davidson Wm jr,	Watford	f	14	26
Davidson Wm sr	"	f	14	26
Davis G H	"	t	14	10
Deacon Francis,	Walnut	f	10	17
Deans Alexander,	Inwood	f	3	5
Deans George	"	f	3	5
Deans James	"	f	7	3
Dempsey Wm,	Napier	t	11	28
Denning Matthew,	Watford	t	14	26
Dennis Peter,	Inwood	f	M	6
Doan Benjamin,	Napier	f	11	28
Doan John	"	f	11	28
Doan Walter,	Inwood	f	5	2
Doan Wesley,	Napier	f	11	28
Dolbear Calvin,	Walnut	f	10	16
Dolbear Wm,	Alvinston	f	3	21
Dolbear Wm,	Walnut	f	10	17
Douglas James jr,	Alvinston	f	8	14
Douglas James sr	"	f	8	13
Douglas John	"	f	8	14
Douglas Oliver	"	f	8	14
Douglas Wm	"	f	8	10
Downie Hugh	"	f	3	18
Downie Malcolm	"	f	6	18
Downing Frederick,	Inwood	f	5	9
Drader Joseph,	Watford	t	12	16
Dudley John,	Inwood	f	5	2
Dudley Thomas	"	f	4	4

COLD MEDAL KARN PIANOS AND ORGANS, SUPERIOR TO ALL OTHERS

WRITE FOR A CATALOGUE. Address, D. M. FERRY & CO., WINDSOR, ONT.

KARN PIANOS AND ORGANS ARE WARRANTED FOR SEVEN YEARS

	POST OFFICE		CON.	LOT
Duffy Charles,	Alvinston	t	9	8
Duffy Francis	"	f	9	14
Duffy Nicholas	"	t	6	18
Duffy Peter	"	f	5	18
Easterbrook D B,	Walnut	f	11	10
Eaton John,	Inwood	f	4	4
Eddy James,	Weidmann	f	5	2
Edgar John,	Walnut	f	11	11
Edgar Richard	"	f	11	10
Edgar Robert,	Watford	f	14	27
Elliott E G,	Inwood	f	7	9
Elliott James	"	f	6	6
Elliott John	"	f	7	9
Elliott John,	Wingham	f	8	11
Elliott Thomas,	Inwood	f	5	2
Ellis John,	Alvinston	t	7	19
Ellis Wm Mrs	"	f	7	18
Elsom Andrew,	Aberfeldy	f	3	11
Empy James,	Weidmann	t	5	1
English G W,	Aberfeldy	f	1	4
English James	"	f	1	4
English Robert	"	f	1	8
English Wm,	Inwood	f	4	5
Evans Albert,	Alvinston	f	4	17
Evans James	"	f	4	17
Fairbank J H,	Petrolea	f	7	11
Ferguson Alex,	Alvinston	f	5	22
Fisher Angus,	Walnut	f	10	5
Fisher Archibald,	Rokeby	f	10	23
Fisher A M,	Napier	f	11	24
Fisher Donald	"	f	11	25
Fisher Duncan,	Rokeby	f	10	24
Fisher Duncan,	Walnut	f	11	2
Fisher Malcolm,	Napier	f	11	25
Fitzpatrick J W,	Tancred	f	2	16
Flanagan Michael,	Inwood	f	4	6
Flanagan Nicholas,	Aberfeldy	f	3	9
Flanagan Patrick,	Inwood	f	4	6
Flanagan Thomas,	Aberfeldy	f	2	8
Fleming Wm,	Inwood	f	4	7
Fletcher Donald,	Walnut	f	10	4
Foreman Wallace,	Aberfeldy	f	J	5
Foster Isaac,	Watford	f	14	28
Frayne James,	Inwood	f	9	5
Gardiner Robert,	Alvinston	f	5	12
Gardiner Stewart,	Inwood	f	6	5
Gardiner Thomas,	Alvinston	f	5	12
Gardiner Wm,	Napier	f	10	29
Gillan John,	Inwood	t	2	8
Gillies Archibald,	Walnut	f	10	22
Gillies Donald	"	f	10	22
Gillies Duncan	"	f	10	22
Gilliland David,	Watford	f	14	22
Gilroy A,	Alvinston	t	5	20
Gilroy Alfred	"	f	8	13
Gilroy W J	"	f	8	13
Graham D Mrs,	Rokeby	f	9	23
Graham Neil,	Alvinston	f	1	21
Grant John,	Aberfeldy	f	1	11
Grant Peter,	Lowlands	t	12	2
Gray Andrew,	Alvinston	f	3	20
Gray Robert	"	f	2	23
Gray R A	"	t	2	21
Gray R Mrs	"	f	2	22
Gray Wm	"	f	2	23
Gray W W	"	t	2	21
Greer John,	Watford	f	14	21
Greer Wm	"	f	14	21
Greer Wm jr	"	f	14	21
Griffith James	"	f	12	10
Groff H S,	Inwood	f	J	20
Groff J M	"	f	J	10
Gubbins Fred,	Alvinston	f	9	12
Gunn John,	Tancred	t	3	15
Gunn Mrs	"	f	3	15
Gurd Thomas,	Bothwell	f	1	11
Hair John	Watford	f	12	28
Hair J A jr	"	f	13	27
Hair W S	"	f	12	28
Hallam Robert,	Walnut	t	10	9
Hand James,	Tancred	f	2	16
Hand John	"	f	2	14
Hanna Leander,	Walnut	f	10	15
Hansford J W	Inwood	f	3	3
Happer Robert	"	f	4	8
Harris James	"	f	9	8
Harrison J B,	Watford	f	12	22
Harrison Wellington	"	f	12	22
Haskill George,	Inwood	f	Q	6
Haskill James	"	f	5	2
Hastings Isaac,	Watford	f	13	22
Hastings John	"	f	13	22
Hastings Joseph	"	f	13	22
Hawes Herbert,	Walnut	f	11	14
Hawes Thomas	"	f	10	18
Hawthorne Robt,	Alvinston	t	4	11
Hayes Christopher	"	t	6	18
Hayter James	"	f	4	18
Hayter Wm	"	f	3	19
Healey Eliphalet,	Weidmann	f	5	1
Henderson George,	Walnut	f	11	12
Henderson James,	Watford	f	14	27
Henderson Thomas	"	f	14	8
Hick Ogle,	Walnut	f	11	23
Hick W H	"	f	11	23
Higgins A R,	Watford	f	14	14

FERRY'S SEEDS are Known Everywhere, Sold Everywhere, Grown Everywhere.

	POST OFFICE		CON.	LOT
Higgins David	Watford	f	13	10
Higgins George	"	f	13	11
Higgins James	"	f	14	11
Higgins Joseph,	Walnut	f	11	4
Higgins Robert	Watford	f	14	g10
Higgins Mrs	"	f	13	11
Higgins T E	"	f	14	8
Higgins W J	Walnut	f	11	5
Hill Thomas,	Inwood	f	4	8
Hillis Frank	"	f	J	6
Hillis John,	Watford	f	14	14
Hillis Robert	"	f	14	14
Hillis Thomas	"	f	14	14
Hills James,	Inwood	f	H	3
Holbrook Edward,	Petrolea	f	12	10
Holbrook Henry,	Watford	f	13	19
Holbrook Herbert	"	t	12	10
Holbrook John	"	f	13	19
Hollingsworth C,	Alvinston	t	8	11
Hollingsworth Robt,	Walnut	t	11	8
Holmes Bryan,	Aberfeldy	f	1	10
Holmes S D	Inwood	f	5	6
Holmes Thomas,	Aberfeldy	f	1	11
Holmes Walter	'	f	1	2
Holmes Wm	"	f	1	4
Hoskins Josiah,	Watford	f	14	3
House James,	Inwood	f	M	J
Hudson Henry,	Alvinston	f	6	16
Hudson John	"	f	6	16
Hurst Benjamin	"	t	5	22
Hurst G Mrs	"	f	5	22
Hustle M C Mrs,	Tancred	f	2	13
Hustler David,	Inwood	f	3	8
Johnston Alexander	Inwood	f	8	3
Johnston James,	Alvinston	f	9	9
Johnston George,	Aberfeldy	f	1	5
Johnston Henry,	Alvinston	t	5	17
Johnston Hermann	Inwood	f	H	7
Johnston J W	"	f	M	15
Johnston O	"	f	M	1
Johnston Richard,	Alvinston	f	8	9
Johnston Robert,	Watford	t	12	12
Johnston Samuel,	Inwood	f	M	15
Johnston Samuel,	Walnut	t	10	7
Johnston Wm,	Alvinston	f	9	10
Kearney Francis,	Watford	f	12	16
Keenan Pierce,	Inwood	f	J	16
Kelly Daniel,	Watford	f	14	20
Kelly Emanuel,	Inwood	f	J	1
Kelly Francis,	Walnut	f	11	13
Kelly James,	Watford	f	12	13
Kelly T Mrs	"	f	14	16
Kelly Wm	"	f	12	15
Kelly W S	Watford	f	14	9
Kennedy Edward,	Alvinston	f	3	11
Kennedy Hugh	"	f	4	10
Kennedy Michael	"	f	4	11
Kennedy Michael,	Watford	f	14	g11
Kennedy Thomas	"	f	13	13
Kenny Arthur,	Alvinston	f	5	21
Kerr Archibald	"	f	7	16
Kerr Colin	"	f	8	17
Kerr Duncan	"	f	8	17
Kerr John	"	f	8	17
Kerr M,	Weidmann	t		1
Kidd John,	Watford	f	13	9
Kincaid John,	Alvinston	f	9	14
King Edward,	Watford	f	14	13
King James	"	f	14	18
King John	"	f	14	7
King Robert	"	f	12	28
King R J	"	f	14	17
King R Mrs	"	f	14	13
King Wm	"	f	12	28
Kingston A J Miss	"	f	12	21
Kingston E Miss	"	f	12	21
Kingston Paul	"	f	13	21
Lakin James,	Walnut	f	11	21
Lamb Samuel,	Tancred	t	2	13
Lambert Samuel,	Aughrim	f	1	15
Lamoine Charles,	Lowlands	f	13	2
Lamont Archibald,	Inwood	f	2	1
Lang James,	Watford	f	14	24
Lang John	"	f	14	24
Lawrence Frank,	Weidmann	f	1	1
Lawrence H P,	Watford	f	12	6
Laws Henry,	Inwood	f	6	9
Leach Wm,	Watford	f	14	9
Leach W J	"	f	14	9
Leacock David	"	f	14	15
Leacock John	"	f	14	15
Learn Henry,	Walnut	f	10	10
Learn Norman	"	f	10	10
Lee Abraham,	Watford	f	14	g13
Legg Henry,	Walnut	f	10	8
Legg James	"	f	10	8
Legg Wm	"	f	10	8
Lehrbass Franze,	Inwood	f	7	4
Lehrbass Otto	"	f	7	4
Leitch Alexander,	Alvinston	f	9	21
Leitch Alexander,	Kilmartin	f	3	19
Leitch Archibald,	Inwood	f	5	9
Leitch Archibald,	Walnut	f	11	22
Leitch Dugald,	Alvinston	f	7	21
Leitch Duncan	"	f	7	21
Leitch D M	"	f	6	27

BUY ONLY THE RELIABLE AND POPULAR KARN PIANO & ORGAN

WRITE FOR A CATALOGUE. Address, D. M. FERRY & CO., WINDSOR, ONT.

KARN PIANOS RECEIVED THE GOLD MEDAL JAMAICA EXHIBITION, 1891

	POST OFFICE		CON.	LOT
Leitch Hugh,	Walnut	f	10	23
Leitch H L,	Walkers	f	6	29
Leitch H M	"	f	6	29
Leitch Neil,	Inwood	f	8	2
Leitch W A	"	f	8	2
Lett Hezekiah,	Watford	f	13	18
Lett James A	"	f	13	19
Lett John,	Napier	f	10	27
Lett John A,	Watford	f	13	19
Lett Robert	"	f	13	18
Lett Samuel	"	f	14	g18
Lightfoot Joseph	"	f	12	26
Lindsay Duncan,	Rokeby	f	9	23
Lindsay Lachlin	"	f	9	23
Linton Isaac jr,	Alvinston	f	9	10
Linton Isaac sr	"	f	9	10
Linton Robert	"	f	9	10
Lloyd David	Inwood	f	6	1
Logan John	Watford	f	14	22
Logan Robert	"	t	14	18
Logan Thomas	"	f	13	22
Logan Thomas sr	"	t	14	23
Logan Wm	"	f	14	22
Long Robert	"	f	14	20
Loosemore Arthur,	Inwood	f	6	9
Loosemore George	"	f	6	9
Loosemore Peter	"	f	6	9
Loosemore Samuel	"	f	6	9
Loosemore Wm jr	"	f	7	9
Loosemore Wm sr	"	f	7	9
Lovell John	Tancred	f	3	13
Lovell J Mrs	"	f	3	14
Lovell T H	"	f	3	13
Lucas Absalom,	Watford	f	13	7
Lucas Albert	Walnut	f	11	12
Lucas Andrew,	Watford	f	13	12
Lucas C W	"	f	11	2
Lucas Edward	"	f	14	1
Lucas Henry	"	f	13	12
Lucas James	"	f	14	12
Lucas J H	Lowlands	f	12	5
Lucas J W	Watford	f	13	7
Lucas Richard,	Lowlands	f	12	5
Lucas Robert	Watford	f	13	12
Lucas Thomas	"	f	13	7
Lucas Walter	"	f	14	1
Lucas Wm	Walnut	f	11	12
Luke John	Alvinston	f	5	17
McAlpine Alexander	"	f	5	27
McAlpine D R	"	f	4	20
McAlpine J M,	Aughrim	f	1	18
McAlpine Malcolm	"	f	1	18
McAlpine Peter	"	f	1	18
McAlpine T A	Aughrim	f	1	18
McAuliffe Thomas,	Inwood	f	3	3
McAuliffe Wm	"	f	3	3
McCabe Albert	"	f	1	3
McCabe George	"	f	1	3
McCabe Thomas	"	f	1	7
McCabe Wm	"	f	5	2
McCallum Alex,	Detroit	f	7	17
McCallum Don,	Alvinston	f	5	16
McCallum Dugald,	Tancred	t	3	16
McCallum Duncan	"	t	3	16
McCallum John,	Alvinston	f	6	18
McCallum Neil,	Tancred	f	3	17
McCallum Wm	"	f	1	2
McClellan Samuel,	Watford	f	13	27
McClure James	"	f	14	13
McClure John	Inwood	f	H	1
McClure Wm	Watford	f	12	3
McClurg Alexander,	Tancred	t	2	12
McConnell Hugh,	Watford	f	12	7
McConnell John	Walnut	f	11	19
McCordie Wm	Inwood	f	3	5
McCoubray John,	Aberfeldy	f	1	8
McCrae Angus,	Inwood	f	M	4
McCrae J A	"	f	4	3
McDermant John,	Alvinston	f	9	11
McDermid Andrew,	Rokeby	f	8	26
McDermid Arthur	"	f	8	26
McDonald James,	Inwood	f	3	2
McDonald Wm	Walnut	f	11	16
McDonald Wm	Watford	f	12	22
McDougald Allan,	Alvinston	f	5	16
McDougald Dougald	"	f	5	16
McDougald John	"	f	5	16
McEachern Donald,	Walnut	f	11	5
McEachern Dun,	Alvinston	f	9	20
McEachern D J,	Inwood	f	6	9
McEachern John,	Alvinston	f	8	16
McGregor Alex,	Rokeby	f	10	25
McGregor Alpine,	Watford	f	14	15
McGregor John,	Rokeby	f	10	25
McGugan Donald,	Alvinston	f	7	26
McGugan Donald,	Walnut	f	11	15
McGugan Dugald,	Alvinston	f	7	26
McGugan Duncan	"	f	9	17
McIlwain James,	Walnut	f	9	16
McIlwain J W,	Heather	f	8	29
McIntyre Alexander,	Walnut	f	11	19
McIntyre Arch,	Alvinston	f	3	21
McIntyre Arch,	Napier	f	11	24
McIntyre Donald,	Heather	f	7	29
McIntyre Donald,	Napier	f	11	25
McIntyre Dugald,	Alvinston	f	9	18

FERRY'S SEEDS are Known Everywhere, Sold Everywhere, Grown Everywhere.

	POST OFFICE		CON.	LOT
McIntyre Duncan	Alvinston	f	4	22
McIntyre James	"	f	8	22
McIntyre John, Heather		f	7	29
McIntyre Nichol, Walnut		f	11	19
McIntyre N Mrs	"	f	11	19
McKellar Arch, Alvinston		f	1	22
McKellar A E	"	f	6	22
McKellar Donald	"	f	2	20
McKellar D E	"	f	6	22
McKellar Mrs	"	f	2	20
McKellar N Mrs	"	f	9	11
McKenzie Chris, Petrolea		f	11	1
McKenzie J A, Alvinston		f	5	19
McKeune Thomas, Aughrim		f	1	16
McKinlay Angus, Tancred		f	2	15
McKinlay A Mrs	"	f	2	18
McKinlay Donald	"	f	3	17
McKinlay Donald	"	t	2	18
McKinlay James	"	t	2	18
McKinlay John	"	f	2	18
McLachlan Alex, Walnut		t	10	20
McLachlan Angus, Napier		f	10	26
McLachlan Arch, Alvinston		f	5	13
McLachlan Archibald, Napier		f	10	26
McLachlan A Mrs, Walnut		f	10	20
McLachlan Donald	Alvinston	f	7	16
McLachlan Donald, Walnut		f	10	19
McLachlan Dugald	Kilmartin	f	3	15
McLachlan Duncan, Walkers		f	5	28
McLachlan Duncan, Walnut		f	10	19
McLachlan Hugh, Alvinston		f	7	17
McLachlan Hugh, Walnut		f	10	19
McLachlan H T	"	f	10	19
McLachlan John, Alvinston		f	8	21
McLachlan Malcolm	Watford	f	12	19
McLachlan Nichol, Napier		f	10	26
McLean Aeneas	"	f	10	28
McLean Archibald,	Watford	f	11	22
McLean A D, Rokeby		f	8	25
McLean Donald, Alvinston		f	7	20
McLean Donald, Watford		f	12	20
McLean D G, Alvinston		f	6	17
McLean D L, Lowlands		f	11	1
McLean Hugh, Watford,		f	12	20
McLean John, Rokeby		f	8	25
McLean Lachlan, Watford		f	12	20
McLean Neil, Alvinston		f	7	20
McLean N A	"	f	7	20
McLean P Mrs, Rokeby		f	8	24
McLean Roderick, Watford		f	12	20
McMahan Edward, Walnut		f	11	3
McMahon Alexander	Inwood	f	5	3
McMillan John jr	"	f	5	10
McMillan John sr	Inwood	f	5	10
McMurray Bernard	Lowlands	f	12	3
McNabb Archibald	"	f	13	2
McNally George, Inwood		f	8	3
McNally James	"	f	9	2
McNally Mrs, Aughrim		f	1	15
McNeil Alexander, Alvinston		f	7	23
McNeil Alexander, Napier		f	9	28
McNeil Allen, Alvinston		t	8	20
McNeil Archibald	"	f	8	22
McNeil Archibald, Napier		f	9	28
McNeil A B, Alvinston		f	6	14
McNeil Donald	"	f	8	20
McNeil Donald, Rokeby		f	9	24
McNeil Donald, Walnut		f	10	13
McNeil Hector, Alvinston		t	4	18
McNeil John jr, Rokeby		f	9	28
McNeil John sr	"	f	9	28
McNeil J B	Alvinston	f	7	17
McNeil Lachlan	"	t	8	21
McNeil Malcolm, Napier		f	9	28
McNeil Malcolm, Rokeby		f	9	24
McNeil Neil, Alvinston		f	7	17
McNeil Neil	Napier	f	9	28
McNeil N B, Alvinston		f	7	12
McPhail Alexander, Heather		f	7	27
McPhail Arch, Alvinston		f	7	25
McPhail Dougald	"	f	7	25
McPhail Dugald, Napier		t	8	27
McPhail Duncan, Alvinston		f	2	19
McPhail D G	"	f	7	25
McPhail James, Heather		f	7	26
McPhail James	Napier	f	8	27
McPhail John, Alvinston		f	8	23
McPhail Malcolm	"	f	7	25
McPhail Malcolm, Napier		f	9	29
McQuillan Art, Weidmann		f	4	2
McQuillen Edward, Watford		f	12	14
McTaggart J Mrs, Alvinston		f	8	19
McTaggart N Mrs	"	f	8	18
McTavish J A	"	f	2	22
McVicar Archibald	"	f	8	24
McVicar John	"	f	9	19
McVicar J P, Aberfeldy		f	1	10
McVicar J W	"	f	2	7
McVicar Neil	"	f	2	11
McVicar N Mrs, Alvinston		f	9	19
McVicar Robert	"	f	5	14
Maddock Charles, Inwood		f	8	7
Maddock Donald, Walnut		f	10	16
Maddock John	Inwood	f	9	8
Maddock J W	"	f	8	6
Maddock Samuel, Watford		f	9	8

BUY ONLY THE RELIABLE AND POPULAR KARN PIANO & ORGAN

WRITE FOR A CATALOGUE. Address, D. M. FERRY & CO., WINDSOR, ONT.

	POST OFFICE		CON.	LOT
Maddock Wm	Walnut	f	10	16
Maddock W G	Inwood	f	8	7
Madill Samuel	"	f	5	7
Maidment Henry,	Aberfeldy	f	13	1
Maidment Wm	"	f	13	1
Maiu Alfred	"	f	1	3
Main Charles	"	f	1	3
Mains A P	Inwood	f	8	4
Mater John	Aberfeldy	f	1	2
Matthews T H	Inwood	f	M	6
Mayse Wm	Aberfeldy	t	1	9
Mellis Wm,	Alvinston	f	8	15
Mercer W A	Aughrim	f	1	17
Miller A Mrs,	Aberfeldy	f	1	5
Miller Joseph	Watford	f	13	20
Miller Wm	"	f	13	20
Mills Alexander,	Inwood	f	3	7
Mills Richard,	Aberfeldy	f	2	7
Mills Robert	Inwood	f	5	7
Mills Samuel	Walnut	f	10	9
Milton James,	Weidmann	t	5	1
Mitchell John	"	t	5	1
Mitchell Robert,	Watford	f	14	16
Mitchell S,	Weidmann	t	5	1
Mitchell Samuel	Alvinston	f	4	12
Mitchell Wm	Watford	f	10	11
Moffatt W A	Alvinston	f	5	12
Moore C H	Inwood	f	5	5
Moore D J	"	f	4	6
Moore John	Napier	f	10	29
Moore J D	Petrolea	t	10	2
Moore Sylvester	"	f	10	2
Moore Walter	Napier	f	11	12
Morcom Francis,	Inwood	t	8	7
Morley Joseph	"	f	3	2
Morley Joseph	Petrolea	f	2	2
Morris John	Inwood	f	3	2
Morris Wm	Lowlands	f	12	1
Morrison Alfred,	Alvinston	f	2	21
Mugan Anthony,	Aberfeldy	f	3	10
Mugan James	"	f	3	10
Mugan James sr	"	f	3	10
Mugan John	"	f	2	11
Mugan J T	"	f	3	8
Mugan Michael,	Alvinston	f	5	15
Mugan Patrick,	Aberfeldy	f	1	9
Mugan Thomas jr	"	f	3	10
Munro Archibald,	Alvinston	f	7	24
Munro Archibald	Aughrim	f	1	20
Munro Archibald	Inwood	f	9	4
Munro Colin	"	f	9	2
Munro Dugald,	Aughrim	f	1	20
Munro Duncan,	Alvinston	f	7	24
Munro Duncan,	Inwood	f	9	2
Munro George	"	f	9	3
Munro James,	Alvinston	f	4	21
Munro John	"	f	7	24
Munro Mrs,	Inwood	f	3	4
Munro Neil	"	f	9	4
Munro Richard	"	f	3	4
Munro Wm	"	t	3	4
Murray George,	Alvinston	f	9	17
Myers Henry,	Aughrim	f	1	16
Myers Nathan	Aberfeldy	f	3	11
Myers T H,	Aughrim	f	1	16
Nesbit Thomas,	Weidmann	t	5	1
Oakes Theophilus,	Watford	f	13	15
Oke Francis,	Alvinston	f	7	19
Oke George	"	f	7	18
Oke Ivan	"	f	7	19
Oke James	"	f	7	19
Oke Richard	"	f	7	19
Oke Wm	"	f	5	21
Okes Robert,	Inwood	f	6	8
Orchard James	Alvinston	f	6	18
Orrange Edward	Inwood	f	4	5
Palmer James	"	f	M	21
Parish Samuel,	Alvinston	f	4	11
Parker Francis	Watford	f	12	7
Parker John	"	f	13	10
Parker J H	"	f	13	10
Parker Wm,	Inwood	f	M	5
Parker Wm,	Watford	f	13	8
Patterson Alex	Weidmann	t	5	1
Patterson Hector,	Alvinston	f	1	21
Patterson Hugh	"	f	4	12
Patterson James,	Kerrwood	f	6	13
Patterson John	Alvinston	f	2	21
Patterson Joseph	"	f	1	21
Paul John,	Mandamin	f	9	3
Pavey Henry,	Alvinston	f	4	16
Peaslee Edgar,	Walnut	t	11	8
Pellow Jonathan	Aberfeldy	f	2	10
Perrin Robert,	Inwood	f	3	6
Perry Richard,	Weidmann	t	3	2
Phillips N S	Inwood	f	7	8
Pierce George	"	f	J	23
Pincombe W R	Weidmann	f	3	2
Piper Frank,	Inwood	f	7	3
Piper Nathaniel	"	f	7	3
Piper Robert	"	f	8	4
Pollock James,	Watford	f	13	24
Powell Francis	"	f	13	25
Powell Wm	"	f	13	25
Pratt James	Inwood	f	5	2
Pray C W,	Alvinston	f	4	18

KARN PIANOS RECEIVED THE GOLD MEDAL JAMACIA EXHIBITION, 1891

FERRY'S SEEDS are Known Everywhere, Sold Everywhere, Grown Everywhere.

	POST OFFICE		CON.	LOT
Pray W H	Alvinston	f	4	18
Preece Joseph	"	f	7	19
Preece Wm	"	f	5	18
Prouse Harry, Tancred		f	3	12
Putman Kimer, Inwood		f	M	2
Quinn George	"	f	6	8
Ramsay John, Alvinston		f	4	9
Raycraft John Wisbeach		f	12	6
Reader Dougald, Alvinston		f	4	16
Reader Edward	"	f	4	16
Reader James	"	f	4	16
Reader Wm	"	f	4	16
Reid George, Watford		f	12	27
Reid Wm	"	f	12	27
Rhymes Edgar, Walnut		f	11	18
Rhymes John	"	f	11	18
Richardson Benj, Watford		f	14	19
Richardson B A	"	f	14	19
Richardson R J	"	f	14	19
Richardson W H, Walnut		f	10	7
Richardson W H, Watford		f	14	19
Rickard Charles, Alvinston		f	6	18
Rickard Thomas	"	f	6	18
Rickard Wilson	"	f	6	18
Riddle James, Watford		f	13	22
Risk J A, Aberfeldy		t	1	11
Risk J B	"	f	1	11
Risk W H, Alvinston		f	6	15
Roane Thomas, Watford		f	13	16
Roane T J	"	f	12	26
Robbins John, Walnut		f	10	21
Robinson John, Rokeby		f	8	27
Robinson Wm	"	f	8	27
Ronson Albert, Inwood		f	6	7
Root Malcolm	"	f	J	18
Root Wm, Weidmann		t	5	1
Ross Charles, Alvinston		f	8	12
Ross Ebenezer	"	f	7	13
Ross George	"	f	7	12
Ross Wm	"	f	7	13
Routley Frederick, Tancred		t	3	14
Rowland Robert, Walnut		f	11	4
Roy James	"	f	12	12
Rundle Charles, Rokeby		f	9	27
Sands James, Inwood		f	J	22
Saunders Abraham, Watford		f	13	6
Saunders Absalom	"	f	13	6
Saunders Archibald	"	t	14	g17
Saunders Jacob	"	f	13	6
Saunders James	"	f	13	23
Saunders Samuel	"	t	12	6
Saunders Thomas	"	f	13	23
Saunders T J	"	f	13	23
Saunders Wm	Watford	f	14	17
Sawyer Arthur, Lowlands		f	13	1
Sawyer Robert	"	f	13	1
Saylor A H, Weidmann		t	5	1
Scott Edgar, Inwood		f	5	9
Scott John, Watford		f	12	23
Scott Mrs	"	f	12	23
Scott Wm	"	f	12	23
Searson John	"	f	12	20
Searson T J	"	f	12	20
Sharp John, Alvinston		t	3	19
Sharp Robert	"	t	3	19
Shea James, Watford		f	14	2
Sherwood David, Inwood		f	M	20
Sherwood Orville	"	f	M	11
Shields Andrew, Alvinston		f	4	13
Shields George	"	f	4	14
Shields James	"	f	3	23
Shirley Albert, Watford		f	13	13
Shirley E J	"	f	12	17
Shirley G R	"	f	13	17
Shirley John	"	f	12	9
Shirley Thomas	"	f	13	13
Short Abner, Aberfeldy		f	1	10
Short Alexander	"	f	1	5
Short John	"	f	1	10
Shugg Wm, Walnut		f	10	13
Shultis Benjamin, Inwood		f	8	5
Shultis Wm	"	f	8	5
Silk John	"	f	3	5
Simpson J Mrs	"	f	M	1
Singleton Wm	"	f	Q	3
Sisson Thomas, Watford		f	14	5
Slater Edward, Inwood		f	7	6
Smillie James	"	f	2	4
Smith A S, Alvinston		f	6	15
Smith Daniel, Walnut		f	11	12
Smith David, Watford		f	13	28
Smith Darius, Inwood		f	Q	4
Smith Jacob, Napier		f	11	28
Smith John, Walnut		f	10	22
Smith John Watford		f	10	28
Smith J W, Alvinston		f	5	13
Smith Peter, Watford		f	13	28
Smith Sylvester, Alvinston		f	6	15
Sommerville Jas, Watford		f	14	6
Soper Seymour, Weidmann		f	9	1
Spalding Joseph, Watford		f	11	21
Spalding Mrs	"	f	11	21
Spalding Robert	"	f	11	21
Spearman John, Inwood		f	3	4
Steadman John, Watford		f	13	19
Steinhoff Matthias Inwood		f	5	3

GOLD MEDAL KARN PIANOS AND ORGANS, SUPERIOR TO ALL OTHERS

WRITE FOR A CATALOGUE. Address, D. M. FERRY & CO., WINDSOR, ONT.

KARN PIANOS AND ORGANS ARE WARRANTED FOR SEVEN YEARS

	POST OFFICE		CON.	LOT
Stephenson T J	Weidmann	f	9	1
Stevens George,	Inwood	f	J	24
Stevens James	"	f	5	7
Stevens Jesse,	Lowlands	f	10	1
Stewart Charles,	Alvinston	f	8	9
Stewart George	"	f	8	9
Stewart Wilson	"	f	8	9
Stubbs Isaac	"	f	3	14
Styles James,	Watford	t	12	18
Styles Robert	"	f	12	21
Styles Wm	"	f	12	21
Sutherland Donald,	Inwood	f	7	2
Sutton A E,	Watford	f	13	15
Sutton Wm	"	f	13	15
Swan George,	Walnut	f	11	7
Swan Henry	"	f	10	9
Tait John,	Inwood	f	6	4
Tait Joseph,	Alvinston	f	3	18
Tait Nathaniel,	Inwood	f	6	4
Taylor Benjamin,	Lowlands	f	12	2
Taylor Eli	"	f	12	1
Taylor Henry,	Alvinston	t	5	22
Taylor Robert jr,	Lowlands	f	12	2
Taylor Robert sr	"	f	12	1
Taylor R W,	Walnut	f	10	10
Taylor Wm	"	f	10	10
Temple Jacob,	Alvinston	f	9	4
Temple Wesley	"	f	5	16
Thom Wm,	Weidmann	f	2	1
Thompson Edward,	Watford	f	12	25
Thompson Thomas,	Inwood	f	6	4
Thompson Thomas,	Watford	f	12	25
Thompson Wm	"	f	12	25
Thorner George	"	f	13	10
Thornicroft Ed,	Lowlands	f	14	g1
Thrower David,	Watford	f	14	3
Thrower Walter	"	f	14	4
Totten Isaac,	Alvinston	f	8	10
Towns Thomas,	Inwood	t	4	3
Traver Lewis,	Alvinston	f	7	12
Trowbridge A E,	Lowlands	t	13	3
Trueman John,	Kerrwood	f	11	3
Turner Angus,	Alvinston	f	4	20
Turner George,	Inwood	f	M	B
Turner John	"	f	2	3
Udell G W	"	t	4	7
Udell Wm	"	f	4	6
VanderburgHenry,	Petrolea	f	10	6
Vandusen S,	Weidmann	t	5	1
Waite Edward	"	t	6	1
Walker A L,	Alvinston	f	7	22
Walker Colin	Alvinston	f	9	18
Wall Thomas,	Augbrim	f	1	15
Wall W J	"	f	1	12
Wallis Arthur,	Calgary	f	6	18
Wallis A W,	Alvinston	f	7	15
Wallis Christopher jr	"	f	6	18
Wallis Christopher sr	"	f	6	18
Wallis E,	Weidmann	t	5	1
Ward George,	Inwood	f	7	8
Warren A S	"	f	J	11
Warren Wm	"	f	6	2
Watson David	Watford	f	12	27
Watson Henry	"	f	13	28
Watson James	"	f	13	28
Watson J Miss	"	f	13	14
Watson Peter	"	f	13	28
Watson Wallace	"	t	13	14
Watson Wm	"	f	14	8
Way Wm	Forest	f	9	4
Webber Mrs	Inwood	f	J	8
Weed Wm	Walnut	f	9	16
Weidmann Paul,	Weidmann	f	5	1
Werden R H	Alvinston	t	3	12
Werden Spencer,	Tancred	f	3	12
Werden Wm	Alvinston	f	5	15
White C A	Inwood	t	4	9
White George,	Alvinston	f	5	11
White Henry	Inwood	f	4	8
White James.	Alvinston	f	4	17
White Robert	"	f	4	17
Wilcox Hiram,	Lowlands	f	13	1
Williamson Albert,	Walnut	f	10	7
Williamson David	"	f	10	6
Williamson Richard	"	f	11	6
Willoughby	Hernandez	"	f	11 18
Willoughby W G	"	f	11	18
Wilson J H	Alvinston	f	8	12
Wilson M Miss	"	f	7	15
Winters Mrs	Inwood	f	J	19
Woods Arthur	Watford	f	14	27
Woods Gilbert	"	f	14	27
Woods Wm	"	f	14	27
Wright Wm	Aberfeldy	f	2	6
Yorke Charles,	Weidmann	f	1	1
Yorke Edward	Alvinston	f	5	16
Zavitz Alvin	"	f	8	14
Zavitz Benjamin	"	f	9	13
Zavitz George	"	f	9	16
Zavitz John	Walnut	f	10	14
Zavitz Jonas	"	f	10	14
Zavitz Samuel,	Alvinston	f	9	12

FERRY'S SEEDS are Known Everywhere, Sold Everywhere, Grown Everywhere.

DAWN TOWNSHIP.

The address given after each name is the post office address.

ABBREVIATIONS—f. Freeholder ; t. Tenant.

	POST OFFICE		CON.	LOT
Abraham Charles, Dresden		f	4	16
Aldred Benjamin, Bentpath		f	7	22
Anderson Alex, Oil Springs		f	3	33
Anderson Joseph	"	f	4	33
Anderson J J	"	f	4	33
Anderson J P	Edys Mills	f	9	30
Anderson Robert, Oil Springs		f	5	33
Armstrong David	"	f	8	27
Armstrong John, Dresden		f	5	13
Armstrong J G, Florence		f	13	22
Armstrong Thomas, Dresden		f	5	13
Arnold Robert, Bradshaw		f	3	33
Arthur Samuel, Shetland		f	12	33
Atchison Thomas, Edys Mills		t	6	30
Atkins Thomas, Weidmann		f	13	34
Atwell Wm	Rutherford	f	8	16
Babcock Benjamin, Dresden		f	1	12
Babcock Charles	"	f	3	15
Babcock Hagar	"	f	1	12
Babcock J W	"	t	1	13
Babcock Samuel	"	f	1	12
Babcock Sylvester	"	f	3	31
Babcock Wm	"	f	1	12
Baker Hiram, Edys Mills		f	7	28
Bannister Joseph, Oil Springs		f	3	34
Barnes Edward, Florence		f	11	14
Barnes George	"	f	11	23
Barnes Henry	"	f	11	14
Barnes Jeremiah	"	f	11	22
Barnes Joseph	"	f	11	14
Barney Wm, Rutherford		f	8	19
Barr Samuel, Edys Mills		f	7	27
Barrett Wm, Aberfeldy		f	14	34
Bartley Jasper, Rutherford		t	8	15
Bateman James	"	f	5	15
Bateman J H	"	f	7	11
Bateman Webster	"	f	5	15
Beatty Joseph, Florence		f	12	12
Beatty Wm	"	f	14	11
Bell John	"	f	12	21
Bell Wm	"	f	12	22
Bell Wm,	Rutherford	t	9	11
Bell Wm,	Weidmann	f	14	33
Bilton John,	Florence	f	14	17
Blackburn Peter, Dresden		f	6	24
Blair James, Oil Springs		f	8	34
Blake Henry, Rutherford		f	6	18
Bloom George, Florence		f	11	13
Bloom James	"	f	13	14
Bloom John	"	f	11	14
Bloom Robert	"	f	12	13
Bloom S R	"	f	12	13
Bobier Joseph, Dresden		f	5	14
Bobier R L,	Florence	f	12	26
Bolton Thomas, Croton		f	12	11
Book Frederick,	Florence	f	13	21
Booth John,	Bradshaw	f	2	32
Booth Reuben	"	f	2	32
Boulier Joseph	"	f	2	28
Bourne G B,	Oakdale	f	14	31
Bowen Dries, Oil Springs		f	4	33
Bowen Wilson	"	f	4	34
Boylan W J, Bentpath		t	4	28
Boyle George, Dresden		f	5	19
Boyle John	"	f	5	19
Boyle Robert, Bentpath		f	6	21
Bressett Henry, Rutherford		f	8	15
Brock Frank,	Oakdale	f	11	23
Brock George	"	f	11	23
Brock Joseph jr	"	f	11	26
Brock Joseph sr	"	f	11	26
Brown Alexander, Shetland		f	14	30
Brown Charles, Edys Mills		f	9	30
Brown Daniel, Oakdale		f	12	24
Brown David	"	t	14	25
Brown G E	"	f	11	27
Brown G M	"	f	11	22
Brown James, Dresden		f	2	13
Brown James, Edys Mills		f	10	29
Brown John,	Oakdale	f	13	26
Brown John, Rutherford		f	8	17
Brown J C	"	f	8	17
Brown J M, Edys Mills		t	9	23
Brown J W,	Oakdale	f	11	27
Brown Richard jr, Florence		f	11	28
Brown Richard sr	"	f	11	28
Brown W H,	Oakdale	f	11	22
Brown W H, Rutherford		f	8	21
Budd D D,	Florence	f	12	16
Budd D V	"	f	12	15
Bunts John, Rutherford		t	8	17
Burch Edward, Oakdale		f	11	28

BUY ONLY THE RELIABLE AND POPULAR KARN PIANO & ORGAN

WRITE FOR A CATALOGUE. Address, D. N. FERRY & CO., WINDSOR, ONT.

KARN PIANOS RECEIVED THE GOLD MEDAL JAMAICA EXHIBITION, 1891

	POST OFFICE		CON.	LOT
Burkett Jesse, Dresden		f	2	12
Burnison Robert, Oakdale		t	12	27
Burns James, Rutherford		f	7	14
Burns Jeremiah	"	f	5	19
Burns John	"	f	6	20
Burns Michael	"	f	6	16
Burns Patrick	"	f	7	14
Burns P A	"	f	6	20
Burns Simon	"	f	6	17
Burns Thomas	"	f	6	18
Burns T O	"	f	5	19
Burr Richard, Bradshaw		f	2	31
Burridge Albert, Rutherford		f	9	24
Butler Guildford, Florence		f	10	24
Butler Richard	"	f	11	13
Butler Wm	"	f	10	24
Butzer Charles, Dresden		f	1	12
Campbell David, Rutherford		f	8	19
Campbell Hugh	"	f	8	19
Campbell John	"	f	9	18
Campbell Joseph Oil Springs		f	11	31
Carey Sophia, Florence		f	14	14
Carey W B	"	t	14	14
Carmichael Archibald Dutton		f	5	23
Carmichael James	"	f	5	23
Carr Christopher, Dresden		f	4	18
Carr George	"	f	5	12
Carr Hugh	"	f	4	12
Carr James	"	f	4	12
Carr John	"	f	4	12
Carr Joseph	"	f	5	12
Carr Samuel	"	f	3	16
Carr Wm	"	f	5	12
Carrothers George, Brigden		f	7	16
Carrothers Mark, Rutherford		f	8	18
Carther Wm, Oakdale		t	11	25
Cartwright Warren, Shetland		f	13	29
Castle Wm, Oil Springs		f	8	34
Chesney Wm, Bradshaw		f	2	27
Childs F H, Florence		f	13	17
Childs G C	"	f	13	12
Childs Henry, Dresden		f	1	20
Childs Joseph, Florence		f	13	17
Childs Melvin	"	f	13	17
Childs Reuben, Rutherford		f	7	23
Christner Allen, Florence		f	12	13
Christner Jonas, Croton		f	11	11
Christner Lazarus, Florence		f	10	13
Christner Wm, Croton		f	11	11
Christner Wm, Florence		f	10	13
Clark Allan, Petrolea		f	3	28
Clark G N, Bradshaw		f	1	29
Clark J C, Croton		f	12	11
Coad Richard, Glencoe		f	10	26
Coates Cyrenus, Oakdale		f	13	23
Cobrough Matthew, Bentpath		f	4	20
Coneybeare James, Florence		f	11	18
Coneybeare J B	"	f	11	18
Congdon Emanuel	"	f	10	15
Congdon Wm	"	f	10	15
Connebeare Jas, Bentpath		f	5	24
Connebeare Wm	"	f	5	24
Cook Albert, Edys Mills		t	10	28
Cook A A, Florence		f	11	15
Cook George, Oakdale		t	10	26
Cook Jabez, Edys Mills		f	10	28
Cook Wm, Dawn Mills		f	7	12
Cook Wm, Edys Mills		f	10	28
Cooper James, Dresden		f	2	16
Coote Charles	"	f	5	16
Coram Margaret, Rutherford		f	10	20
Coubrough James	"	f	7	15
Coutts Charles, Florence		f	13	18
Croft John, Bradshaw		f	3	33
Cross Robinson, Florence		f	14	14
Crummy Wm jr, Rutherford		f	8	11
Crummy Wm sr	"	f	7	13
Cummings Charles, Bentpath		f	6	25
Cummings James	"	f	6	25
Currie Robert, Oakdale		f	13	24
Currie Wm, Dresden		f	3	17
Cuthbertson Alex, Bradshaw		f	2	30
Dalton Francis, Rutherford		f	2	28
Dalton Morris	"	f	10	19
Dalton Peter	"	f	2	27
Dalton Thomas	"	f	8	22
Dalton Wm	"	f	2	27
Daly Manford, Bradshaw		f	1	27
Daly Nathaniel	"	f	1	27
Davidson Charles, Edy's Mls		f	8	26
Davidson Samuel	"	f	9	27
Davidson Wm, Oakdale		f	9	26
Davis Alexander, Bradshaw		f	1	30
Davis John	"	f	1	29
Davison E F, Florence		f	12	17
Davison Ira	"	f	10	17
Davison Wm	"	f	10	17
Dawson Francis, Oil Springs		t	4	32
Dawson Henry, Oakdale		f	12	29
Dawson Thomas, Shetland		f	14	32
Dawson Wm, Rutherford		t	10	20
Deacon Frederick, Dresden		f	3	19
Deacon Richard	"	f	1	25
Deacon Thomas, Detroit		f	5	18
Deighton George, Rutherford		f	7	26
Delve George, Oil Springs		t	11	33

FERRY'S SEEDS are Known Everywhere, Sold Everywhere, Grown Everywhere.

POST OFFICE		CON.	LOT
Dennis Joseph, Oakdale	f	14	25
Desand Renalds, Weidmann	t	13	34
Dickie Arthur, Dresden	f	2	13
Dickson John "	f	1	18
Dickson J O "	f	1	18
Dionne Charles, Bradshaw	f	1	30
Dobbyn J D A, Shetland	f	12	28
Dobbyn J M "	t	12	28
Doolan John, Brigden	f	7	15
Doney Samuel, Rutherford	f	9	13
Dowling G A, Oil Springs	f	10	32
Dowling R E "	f	10	32
Downs G W, Port Lambton	f	2	17
Dowsell W A, Bentpath	f	4	22
Drennan Thomas, Florence	t	13	20
Duffin James, Dresden	f	3	11
Dunlop Fullarton "	f	30	30
Dunlop Hugh "	f	1	15
Dykeman Joseph, Oakdale	f	12	25
Eagleson Ann, Dresden	f	3	12
Eden Robert, Rutherford	f	7	18
Edwards Charles, Brigden	f	1	35
Edwards Wm, Oil Springs	t	10	33
Elliott W B, Bentpath	f	2	25
Ellis James, Dresden	t	1	19
Ellis Wm, Edys Mills	f	5	31
Ellis W W, Florence	f	11	18
Elsom Michael, Edys Mills	f	8	31
Elvidge Thomas, Bentpath	f	5	22
Emery Frank, Dresden	f	9	13
Emery James, Croton	f	10	18
Emery J A, Dresden	f	9	12
Ennett Thomas "	f	4	28
Erieson Andrew, Edys Mills	f	5	31
Farmer John, Florence	f	13	23
Farnsworth Abrah, Dresden	f	4	12
Farnsworth Robert "	f	3	11
Farr Joseph, Waubuno	f	1	23
Farr Philip "	f	1	23
Farrell John, Dresden	f	2	11
Farrell Leslie, Edys Mills	t	8	31
Finn Wesley "	t	9	25
Fleming Elsworth, Dresden	f	2	13
Fleming G W "	f	1	14
Fleming Wm "	f	2	13
Flemming Albert "	f	2	21
Flemming Jerome "	f	2	21
Flemming W S "	f	2	21
Fletcher W E, Bentpath	f	3	27
Fluhrer H S "	f	5	29
Forshee C A, Dresden	f	1	13
Foster James "	f	4	14
Freele W J, Bentpath	f	6	20
Frost John, Bradshaw	f	2	33
Fulton Albert, Sarnia	f	7	19
Fulton Alexander "	f	7	19
Gadsby Byron, Oakdale	f	14	30
Gadsby Charles "	f	12	31
Gadsby Walter, Shetland	f	14	33
Gaffney Nicholas, Oil Springs	f	3	30
Galareau Napoleon Bradshaw	f	2	28
Gammon Thomas Rutherford	t	9	16
Gibb Richard, Oakdale	f	14	25
Gillies Angus, Rutherford	f	6	17
Gillies Archibald, Bentpath	f	5	23
Gillies Dougald, Rutherford	f	10	11
Gould George "	f	10	12
Gould James, Edys Mills	f	9	25
Gould John, Florence	f	11	11
Gould Thomas, Oakdale	f	9	25
Gould Wm, Rutherford	f	10	12
Gow George, Florence	f	11	18
Graham George, Bradshaw	t	2	31
Graham James "	f	2	31
Graham John "	f	2	31
Graham Matthew, Florence	f	14	21
Graham Wm, Dresden	t	6	11
Graham Wm, Florence	f	14	21
Grant Edgar, Edys Mills	f	9	28
Gregory Henry, Croton	f	11	17
Grose Alfred, Florence	f	12	14
Grose Nicholas jr "	f	12	16
Grose Nicholas sr "	f	12	15
Grose Wm "	f	12	15
Grant James, Dresden	f	1	19
Gurnett Alexander Bradshaw	f	1	30
Gurnett Edward "	f	1	29
Gurnett Hiram "	f	2	34
Gurnett James, Oil Springs	f	4	34
Gurnett John "	f	4	34
Gyde Edwin, Edys Mills	f	7	30
Hagle Nathan, Bentpath	f	1	22
Hagle O S "	f	1	22
Hale John, Edys Mills	f	12	30
Hale Robert, Oakdale	t	13	24
Hale Wm "	t	13	24
Hall Samuel, Florence	f	14	15
Hanks Anthony "	f	10	17
Hanks F J "	f	12	19
Hanks J A "	f	9	15
Harriett M S, Bentpath	f	3	19
Harris Herbert, Oakdale	f	12	31
Harrison John, Rutherford	f	7	15
Harrison J J "	t	7	15
Harron James, Bentpath	f	5	28
Harron John "	f	5	28

GOLD MEDAL KARN PIANOS AND ORGANS, SUPERIOR TO ALL OTHERS

WRITE FOR A CATALOGUE. Address, D. M. FERRY & CO., WINDSOR, ONT.

KARN PIANOS AND ORGANS ARE WARRANTED FOR SEVEN YEARS

	POST OFFICE		CON.	LOT
Harron Wm	Bentpath	f	5	28
Hart Samuel,	Dresden	t	4	14
Hart W L,	Florence	t	10	20
Hartwick Edward,	Oakdale	t	12	25
Hartwick Joseph	"	f	12	24
Hawkins James,	Florence	f	10	14
Hazzard Joseph,	Dresden	f	2	14
Healy D D	"	f	13	20
Healy Mary,	Florence	f	13	20
Hedben George,	Rutherford	f	7	17
Herron David,	Toronto	f	5	17
Heyward E H.	Florence	f	12	28
Hicknott George,	Oakdale	f	11	24
Hicks D V,	Dresden	f	5	14
Hicks James,	Bentpath	f	2	25
Hill George,	Florence	f	12	20
Hill Henry,	Edys Mills	f	6	29
Hill James	"	t	6	29
Hill Matthew	"	f	6	28
Hill Thomas	"	t	6	29
Hill Walter,	Florence	f	11	28
Hill Wesley,	Edys Mills	t	6	29
Hill Wm,	Florence	f	12	20
Hodgson George,	Shetland	f	14	26
Hornick George,	Dawn Mills	f	8	12
Hornick James	"	f	8	12
Hornick John,	Rutherford	f	9	25
Hornick Samuel	"	f	8	22
Houghton Joseph,	Bentpath	f	3	24
Houston Edward,	Dresden	f	4	11
Hubbard Samuel,	Rutherford	f	8	15
Huff Solomon,	Florence	f	11	16
Huff S W	"	f	8	29
Hull Arthur,	Bentpath	f	5	20
Hunt Albert,	Dresden	f	3	16
Hunter C C	"	f	4	14
Hunter James	"	f	4	14
Hunter James jr,	Edys Mills	f	8	31
Hunter Wm,	Dresden	f	4	15
Hustler Gilbert,	Edys Mills	f	9	29
Iden George,	Florence	f	11	20
Iden G T	"	t	11	17
Inches C S,	Bradshaw	f	2	30
Innes George,	Wallaceburg	f	6	11
Innes James,	Chatham	f	11	29
Innes Wm,	Wallaceburg	f	6	11
Irish Egbert	Dresden	f	5	11
Irwin Samuel,	Bradshaw	t	1	32
James Charles,	Florence	t	10	18
Jennings Frederick	Dresden	f	1	11
Johnson D A	Rutherford	f	8	14
Johnston G F,	Florence	f	11	25
Johnston G N,	Edys Mills	f	8	26
Johnston James,	Dresden	f	2	15
Johnston John	Brigden	f	2	32
Johnston John,	Oakdale	f	13	24
Johnston John,	Rutherford	f	8	11
Johnston Joseph	"	f	7	14
Johnston J F	Florence	f	14	19
Johnston J R,	Rutherford	f	9	24
Johnston J T	"	f	9	24
Johnston Malcolm	"	f	6	18
Johnston Robert,	Florence	t	12	17
Johnston Samuel	Rutherford	f	8	25
Johnston Solon	"	f	8	25
Johnston Thomas	"	f	8	14
Johnston W H,	Oakdale	f	12	25
Jones G F,	Florence	f	13	16
Jones Wm	"	f	13	16
Jordan Wm	Rutherford	f	8	20
Kaake Charles,	Dresden	f		11
Kennedy John	Rutherford	f	9	13
Kerby Nathan,	Oakdale	f	13	27
Kerr George,	Dresden	f	3	21
Kerr James,	Petrolea	f	3	29
Kerr John	"	f	3	29
Kersey Isaac,	Edys Mills	f	8	30
Kersey Jonathan	"	t	8	30
Kersey Wm	"	f	8	30
Kier Ormonde,	Dresden	f	2	15
Kimball Daniel,	Bryanston	f	14	29
Kimball Christop,	Oakdale	f	14	33
Kimball George,	Bryanston	f	14	29
Kindell Albert,	Bentpath	t	3	24
Kindell Jesse,	Dresden	f	3	24
King Henry	"	f	1	17
King Wm	"	f	2	20
Kitchen George,	Bradshaw	t	1	29
Knapper Chas,	Oil Springs	t	11	33
Kniffin L A,	Edys Mills	f	11	30
Kniffin Wm	"	f	11	30
Knight Charles	"	f	11	31
Knight Emma,	Oil Springs	f	10	31
Knight Francis	"	f	4	33
Knight W J	"	f	10	31
Knittell John	"	f	9	32
Laird Edward,	Florence	f	14	14
Lammy Samuel,	Dresden	f	2	18
Lampman Henry,	Florence	f	10	12
Lancaster Wm,	Bradshaw	f	2	28
Langerill John,	Rutherford	f	5	18
Lapoint Lewis,	Dresden	t	3	13
Lapp John jr	Rutherford	f	7	19
Law Frederick	"	f	9	22
Law Frederick jr	"	f	10	22
Law George,	Dresden	f	5	15

FERRY'S SEEDS are Known Everywhere, Sold Everywhere, Grown Everywhere.

	POST OFFICE		CON.	LOT
Law Joseph	Dresden	f	4	19
Law J A	"	f	5	16
Law Walker	"	f	5	15
Law Wm	Rutherford	f	10	22
Law W S	Dresden	f	5	16
Lawrence George,	Bradshaw	f	1	33
Lawrence J B,	Edys Mills	f	8	24
Leeper W C	"	f	10	30
Leeson Percy	Florence	f	13	23
Leeson Wm	Croton	f	12	12
Leitch Daniel	Oakdale	f	12	27
Leitch Malcolm	"	f	12	27
Leitch Wm	"	f	12	27
Letherby E F,	Rutherford	f	9	22
Letherdale Thomas,	Dresden	f	4	26
Lewis J J	Oil Springs	f	11	33
Lewis Wm	Rutherford	f	9	21
Lewis W J	"	f	9	21
Lilley Henry	"	f	7	16
Lilley Mary	"	f	10	18
Litchfield A W,	OilSprings	f	5	34
Litchfield George	"	f	5	34
Little Andrew,	Florence	f	12	22
Little John	"	f	12	23
Logan T J	Oakdale	f	11	25
Lonergan John,	Florence	f	10	20
Lonergan John,	Rutherford	f	6	13
Lonergan Wm	"	f	6	13
Lowrie Alexander,	Oakdale	t	13	28
Lucas B A	Florence	f	13	15
Lutten George,	Bentpath	f	13	26
McAllister John,	Dresden	t	2	18
McAlpine J R,	Edys Mills	f	11	28
McAlpine Malcolm	"	f	11	30
McBrayne Malcolm,	Dresden	f	1	11
McBrayne Wm	"	f	1	11
McCabe Charles,	Bentpath	f	5	20
McCabe James,	Shetland	f	13	32
McCallum Alex,	Oakdale	f	14	28
McCallum Archibald	"	f	14	28
McCallum John	"	f	13	29
McCallum Malcolm	"	t	14	28
McCormack Arch,	Florence	t	13	20
McCort James	Petrolea	f	8	34
McDiarmid Mal,	Bentpath	f	3	21
McDonald Abrah,	Florence	t	13	15
McDonald Alex,	Duluth	f	8	29
McDonald Alex,	Rutherford	f	9	15
McDonald Allan	"	f	9	16
McDonald Andrew,	EdysMs	f	7	30
McDonald Arch,	Rutherford	f	5	17
McDonald Coll	Florence	f	9	17
McDonald Donald,	Bentpath	f	4	21
McDonald Farquhar,	Bentpath	f	14	20
McDonald Fred	"	f	3	21
McDonald Hugh	"	f	6	21
McDonald John,	Rutherford	f	9	16
McDonald J C,	Bentpath	f	5	26
McDonald Mal,	Rutherford	f	9	15
McDonald Neil	Florence	t	11	22
McDonald Rod,	Rutherford	f	8	29
McDonald Ronald,	Florence	f	11	12
McDonald Wm	"	f	11	12
McDonald Wm	Oakdale	f	13	25
McDougald Doug,	Copleston	f	2	29
McDougall D W,	EdysMills	f	7	31
McDougall Mal,	Oakdale	f	13	25
McFarlane Henry,	Rutherf'd	f	9	18
McFarlane John	"	f	9	20
McFarlane Thomas	"	f	9	20
McFarlane Wesley	"	f	9	20
McGachy Edwin	"	t	7	23
McGachy Joseph	"	f	6	22
McGann G O	Dresden	f	3	32
McGeachy John,	Sutherl'd	Csf	8	31
McGee Daniel,	Edys Mills	t	10	28
McGregor Arch,	Bradshaw	f	1	31
McGregor A R	"	f	1	31
McGregor Robert	"	f	1	31
McGugan Angus,	Dresden	f	4	16
McGuire Andrew,	Bentpath	f	5	26
McGuire Eliza,	Rutherford	f	8	17
McGuire George	"	f	7	14
McGuire James,	Florence	f	10	22
McGuire James,	Rutherford	f	9	17
McGuire J J,	Florence	t	10	20
McGuire Mich,	Rutherford	f	8	22
McGuire Patrick	"	f	9	17
McGuire T D M,	Florence	f	10	22
McGuire Wm	Dresden	f	10	22
McGuire W G,	Edys Mills	f	7	24
McGuire W J,	Rutherford	f	7	22
McInerhney Patrick	"	f	6	15
McInerhney Thomas	"	f	6	17
McIntosh Alex,	Oil Springs	f	10	33
McIntyre Arch,	Rutherford	f	9	22
McIntyre Peter	"	f	8	20
McKaig Hugh,	Oil Springs	f	4	30
McKaig Robert	"	f	4	29
McKay David	"	f	4	29
McKay Isaac,	Copleston	f	4	29
McKay Roderick,	Dresden	f	4	28
McKay Thomas	"	f	2	14
McKay Wm	Edys Mills	f	8	24
McKellar Angus,	Oakdale	f	12	25
McKenzie Daniel	Dresden	f	1	13

GOLD MEDAL KARN PIANOS AND ORGANS, SUPERIOR TO ALL OTHERS

WRITE FOR A CATALOGUE. Address, D. M. FERRY & CO., WINDSOR, ONT.

KARN PIANOS AND ORGANS ARE WARRANTED FOR SEVEN YEARS

	POST OFFICE		CON.	LOT
McKinnon Donald	Bentpath	f	4	24
McKinnon John	"	f	4	25
McLachlin Archibald	"	f	5	25
McLachlin John	"	f	4	21
McLachlin J A	"	f	4	21
McLaren Peter, Oil Springs		f	11	32
McLaren R J	"	f	11	32
McLarty Alexander, Glencoe		f	12	26
McLean Jacob	Oakdale	t	12	28
McLellan Alex	Rutherford	t	6	12
McLellan John	Edys Mills	f	8	27
McLellan John	Rutherford	f	6	12
McLellan Matthew, Edys Ms		f	9	26
McLellan R J	"	f	9	26
McLennan Daniel	"	f	5	31
McLennan John, Florence		f	12	23
McLennan Joseph, Edys Ms		f	5	31
McLennan Norman	Florence	f	13	19
McLevey John,	Rutherford	t	9	17
McMahon James,	Bentpath	f	4	25
McMaster Johnston	Oakdale	f	9	27
McNabb Andrew,	Dresden	f	4	16
McNabb John jr	Rutherford	f	5	17
McNabb John sr	"	t	5	17
McNaughton Arch,	Dresden	f	5	17
McNaughton George	"	t	5	17
McNeil Donald,	Rutherford	f	6	23
McNeil Gilbert	Bentpath	f	2	25
McNeil Hector,	Rutherford	f	6	23
McNeil John,	Bradshaw	f	2	29
McNeil Lachlin	Rutherford	f	8	16
McNeil P B,	Florence	t	13	18
McPherson Alex,	Rutherford	f	9	19
McRae Alexander,	Dresden	f	3	15
McRae Wm	Wilkesport	f	2	23
McRobert Freeman	Florence	t	14	16
McRobert Jane	"	f	14	16
McRobert Sherman	"	t	14	14
McTaggart Arch,	Edys Mills	f	7	24
McVean Alexander	Dresden	f	1	17
McVean Osgoode	"	f	1	26
McVean Sandy	"	f	1	13
McVean Wm	"	f	1	26
McWha John	"	f	2	19
McWhinney James	"	f	4	14
Mackie Thomas jr,	Edys Ms	f	6	26
Mackie Thomas sr	"	f	6	26
Mackie Wm	"	f	6	26
Mahoney Michael,	Dresden	f	3	14
Major Wm	Florence	f	13	13
Marson C G	Edys Mills	f	8	27
Marr George,	Bradshaw	f	1	30
Marshall George,	Oil Springs	f	9	34
Marshall Robert,	Oil Springs	f	9	34
Marshaw Francis,	Bradshaw	f	1	34
Martin Alvah,	Dresden	f	1	11
Martin B L	"	f	3	14
Martin J A	"	f	3	14
Martin Wesley	"	f	3	14
Mathers Abraham jr	"	f	3	17
Mathers Abraham sr	"	f	3	17
Matthews Charles,	Oakdale	f	13	30
Mawlam H S	Florence	f	14	24
Mawlam Mary	"	f	14	24
Medd David,	Dresden	f	5	18
Medd J T	"	f	5	18
Millen C B	Petrolea	f	2	26
Miller Admiran,	Florence	t	14	20
Miller Joshua	Croton	f	11	11
Mills A E	Brigden	t	2	34
Mills George,	Oil Springs	f	12	34
Mills Jesse	Florence	f	13	19
Mills John,	Oil Springs	f	12	34
Misslebrook Wm,	Edys Mills	f	9	31
Mitchell Frank,	Rutherford	f	6	21
Mitchell John	Oakdale	t	13	29
Mitchell Robert,	Bentpath	f	4	22
Mizzlebrook Geo,	Edys Mills	t	11	31
Mizzlebrook Samuel	"	f	11	31
Moir Wm	Florence	f	10	23
Moon Electa	"	f	10	16
Moore Hubert,	Oil Springs	f	5	33
Moore Samuel	"	f	9	32
Moorehouse Reb'a,	Rutherf'd	f	9	11
Moorehouse W H,	Shetland	f	14	25
Morden John	Oakdale	f	13	23
Morley George	"	t	14	31
Morley Wm	"	f	12	32
Morningstar Leslie,	Oil Spgs	f	8	34
Morningstar Samuel,	Dresden	f	8	15
Morris Harvey,	Edys Mills	f	4	26
Morrison J A,	Rutherford	f	8	16
Mott Jonas	Dresden	f	4	14
Moulton Benjamin	"	f	1	20
Moulton Wm	"	f	1	20
Munn H C,	Rutherford	f	7	16
Munroe John	"	f	9	18
Murphy James,	Oakdale	f	12	24
Murray James,	Bradshaw	f	1	32
Murray John	"	f	1	33
Mustard Hugh,	Uxbridge	f	4	18
Naylor James	Oakdale	f	13	30
Neilson Abraham,	Dresden	f	2	11
Nicholls George	Croton	t	12	11
Nicholls Wm	Florence	f	10	29
Nisbet W J P	Bentpath	f	6	26

FERRY'S SEEDS are Known Everywhere, Sold Everywhere, Grown Everywhere.

POST OFFICE		CON.	LOT
Nurse Alexander	Bentpath	f	4 23
Nurse Wm	"	f	4 23
Nutter Richard,	Dresden	f	4 18
O'Brien Pat,	Rutherford	f	6 18
O'Donnell Margaret	"	f	6 16
O'Leary James,	Pt Lambton	f	2 17
Ogletree Francis,	Dresden	f	13 13
Oldham Wm	"	f	5 11
Osborne John,	Edys Mills	t	8 29
Paddick H T,	Florence	f	12 16
Palmer H N	Oil City	f	8 34
Palmer L M	"	f	8 34
Palmer Thomas,	Oil Spgs	f	9 34
Parr Anthony	Florence	t	10 17
Parr David	"	t	10 17
Parr J W	Oakdale	f	11 32
Parr Robert	Florence	t	13 22
Parr W F	Edys Mills	f	8 31
Patterson Arch,	Oil Springs	f	9 33
Patterson Hector	"	f	9 33
Patterson J R	Florence	f	14 21
Paul Francis	"	f	14 16
Paul Jarvis	"	f	13 11
Pearson Thomas,	Bentpath	f	4 20
Peasley	Glenville, Weidmann	f	14 32
Peters E J	Shetland	f	14 32
Phair David,	Bentpath	f	4 22
Phair James,	Dresden	t	2 18
Pomeroy Wm,	Glencoe	f	10 25
Portiss Thomas,	Bradshaw	f	1 33
Powell John,	Shetland	f	14 28
Prescott James,	Rutherford	f	6 14
Prescott Robert	"	f	6 14
Prescott Thomas jr	"	t	6 15
Prescott Thomas sr	"	f	6 15
Prescott Wm	"	f	6 15
Prior Peter,	Oil Springs	f	6 31
Pyne Daniel	"	f	4 30
Pyne James,	Bentpath	f	4 30
Quigley Daniel,	Rutherford	f	9 11
Rae Robert,	Oil Springs	f	7 34
Ralph John,	Shetland	t	14 21
Ramsey Wm,	Rutherford	t	7 16
Rapple Wm	"	f	6 15
Reid Catherine	"	f	6 19
Reid James,	Bentpath	f	4 23
Reid John,	Rutherford	f	6 19
Reid Neil,	Bentpath	f	5 26
Reid Peter.	Rutherford	f	6 19
Reid Wm,	Bentpath	t	5 26
Rhea J L,	Florence	t	14 15
Roberts E C,	Dresden	f	6 11
Roberts Gavin,	Shetland	f	14 25
Roberts Wm,	Oakdale	f	13 32
Robertson Andrew,	Glencoe	f	10 26
Robertson James	"	f	10 26
Robertson J E,	Oil Springs	f	12 33
Robinson Abraham,	Keith	f	1 18
Robinson Charles,	Dresden	f	3 20
Robinson Christo jr	"	f	4 19
Robinson Christo sr	"	f	3 18
Robinson James	"	f	3 18
Robinson Richard	"	f	3 18
Robinson Wm	"	f	3 18
Robinson W J,	Oil Springs	f	6 34
Rogers J J H,	Rutherford	f	6 14
Rolston Enos	"	t	9 12
Rourke James,	Dresden	f	4 17
Rumsey C S,	Bentpath	f	6 32
Runciman Charles,	Dresden	f	1 15
Runnells Richard,	Oakdale	f	14 13
Rutherford Chas	Oil Springs	f	11 32
Rutherford Richard	"	f	11 32
Sager James	Rutherford	t	9 16
Salmon Joseph,	Edys Mills	f	7 29
Sayers James	Florence	f	11 16
Sayers Wm,	Dresden	f	7 11
Sayers W J	"	f	6 11
Scarlett H H,	Florence	f	14 13
Scarlett	Wentw'rth	Chatham	f 13 20
Schram Frederick	Rutherf'd	t	7 15
Scott George	"	f	10 14
Scott Samuel	"	f	10 13
Scurrah Charles,	Florence	f	14 19
Scurrah Frank	"	f	13 15
Sellers Edward,	Oil Springs	f	9 32
Sharpe J W	Dresden	f	1 14
Shaw Albert	"	f	2 11
Shaw Clarence,	Rutherford	f	8 16
Shaw John,	Dresden	f	2 11
Shaw Wm,	Rutherford	f	8 16
Shears John jr,	Bentpath	f	4 20
Shears John sr	"	f	4 20
Shepherd George	"	f	5 20
Showers Alexander,	Oakdale	t	13 25
Showers John	"	t	14 30
Showers Michael	"	f	14 27
Simmons James,	Florence	f	12 21
Simmons Wm	"	f	12 21
Simpson Joseph,	Glencoe	f	9 24
Simpson Neil,	Rutherford	f	9 23
Sinclair G H,	Florence	f	12 20
Sinclair Wm	"	f	12 21
Skinner Don,	Rutherford	f	7 13
Skinner Ellen	"	f	6 14
Skinner George	"	t	6 14

BUY ONLY THE RELIABLE AND POPULAR KARN PIANO & ORGAN

WRITE FOR A CATALOGUE. Address, D. M. FERRY & CO., WINDSOR, ONT.

	POST OFFICE		CON.	LOT
Skinner Isaac	Rutherford	f	7	13
Skinner James	"	t	6	14
Skinner John	"	t	6	14
Skinner J J	"	f	7	20
Slatcher Wm	"	f	7	19
Smale John	Oakdale	t	12	31
Smale Silas	"	f	12	31
Smith Christop,	Bentpath	f	7	20
Smith Elizabeth	Croton	f	11	12
Smith Frederick,	Oil Spgs	f	10	31
Smith George	Bradshaw	f	2	33
Smith James	"	f	3	31
Smith J B	Bentpath	f	3	26
Smith Samuel	Oakdale	f	12	25
Smith Thomas,	Bradshaw	f	3	31
Smith Walter,	Florence	f	13	17
Smith W S,	SutherlandsCrs	f	14	34
Snary Bilton	Croton	f	13	11
Snary Henry	"	f	13	12
Snook Lyman,	Rutherford	f	7	17
Snook T W	Dresden	f	3	11
Spearman	Benjamin, Glencoe	f	11	20
Spearman Geo,	Rutherford	f	6	16
Spearman John	"	f	6	16
Spearman Joseph,	Oil Spgs	t	4	50
Spearman Simon,	Florence	f	11	20
Sproule Jacob sr	"	f	10	13
Stacey James,	Bradshaw	f	1	25
Staggs Daniel,	Florence	f	14	14
Stanlick George	Dresden	f	1	14
Steele Daniel	Florence	f	10	28
Steinhoff George,	Weidmann	f	13	34
Steinhoff J W	Dresden	f	1	19
Stephens Adam	"	f	2	22
Stephens Albert	"	f	1	22
Stephens Byron,	Brigden	f	11	17
Stephens Charles,	Dresden	f	2	20
Stephens Chrysler	"	f	2	22
Stephens D T	Brigden	f	1	22
Stephens Emma	"	f	11	17
Stephens Frank	"	f	11	17
Stephens Frank,	Dresden	f	2	22
Stephens Hettie,	Brigden	f	11	17
Stephens Jane,	Dresden	f	1	16
Stephens Louis,	Brigden	f	11	17
Stephens Orpheus,	Dresden	f	2	22
Stephenson G A,	Rutherford	f	8	15
Stephenson W H,	Oakdale	f	10	24
Stevens Arch,	Bradshaw	f	2	34
Stevens Henry	Shetland	f	14	22
Stevens Merritt,	Florence	f	14	22
Stevenson Henry,	EdysMls	f	5	29
Stevenson Robert	"	f	5	29
Stevenson Wm	Edys Mls	f	5	29
Stewardson J T	"	f	10	29
Stewardson Samuel,	Oakdale	f	12	31
Stewart Charles,	Bentpath	f	3	22
Stewart John sr,	Florence	f	12	18
Stewart Richard,	Dresden	f	4	18
Stilwell Wm,	Edys Mills	f	8	31
Stinson Edward,	Dawn Mls	f	7	11
Stinson Wm,	Rutherford	f	8	15
Stirrett John	Florence	f	11	21
Stone J B	Edys Mills	f	6	26
Stone J F	"	t	6	26
Stone Thomas	"	f	8	26
Stonehouse	Enos, Rutherford	f	8	18
Strevel Enos	Bentpath	f	5	23
Strevel Wm	"	f	5	23
Stutters James,	Petrolea	f	7	23
Summers Alexander,	Oakd'l	f	12	24
Sutherland And,	Oil Springs	f	11	34
Sutherland Moses	"	f	11	34
Sutherland S J,	Chatham	f	6	31
Sutherland S J,	Rutherford	f	11	29
Sutherland Wm,	Bentpath	f	3	22
Sutton Dennis,	Bradshaw	f	1	30
Swartz David,	Oakdale	f	13	27
Sweden Alex,	Florence	f	14	19
Switzer P L,	Rutherford	f	10	14
Symes Wm	"	f	9	19
Tackaberry John,	Dresden	f	6	19
Tassell Thomas,	EdysMills	f	8	24
Tassell Wm	"	f	8	24
Teasdale John	"	f	10	29
Tew Archibald,	Bentpath	t	6	20
Thompson And,	Oakdale	f	12	20
Thompson David	"	f	12	29
Thompson Don,	Rutherford	f	7	16
Thompson D D,	Oakdale	f	12	29
Thompson George,	OilSpgs	f	6	32
Thompson G H	"	f	5	33
Thompson H K	Oakdale	f	14	31
Thompson Jas,	Rutherford	f	7	16
Thompson John	"	f	7	16
Thompson Sarah F,	Dresden	f	2	13
Thompson Wm,	Shetland	f	14	26
Thompson W H,	EdysMills	f	9	31
Thompson W J,	Oil Springs	f	5	33
Thompson W R,	Oakdale	f	14	31
Tims George,	Rutherford	f	7	16
Tims T H	"	f	5	12
Tolles Wm,	Edys Mills	t	9	31
Tremells I J,	Rutherford	t	8	15
Tripp S N	Florence	f	13	21
Trott L J,	Rutherford	f	6	20

KARN PIANOS RECEIVED THE GOLD MEDAL JAMACIA EXHIBITION, 1891

FERRY'S SEEDS are Known Everywhere, Sold Everywhere, Grown Everywhere.

POST OFFICE		CON.	LOT
Tully Robert, Oakdale	f	13	25
Tully Wm "	f	14	26
Turner Alex, Oil Springs	f	4	31
Turner Archibald "	f	4	31
Turner E W, Bradshaw	f	2	30
Turner J P, Oil Springs	f	4	31
Turner J S Bradshaw	f	3	30
Turner Peter, Oil Springs	f	4	31
Turrell Daniel, Oakdale	f	10	26
Turtle John Florence	f	9	12
Tuttle Jacob, Copleston	f	3	29
Tyler John Florence	f	11	18
Tyler Samuel "	f	11	19
Urquhart Duncan, Dresden	f	5	18
Urquhart Dun, Rutherford	f	7	23
Urquhart Thomas, Dresden	f	5	18
Vanmeer John, Florence	f	14	12
Vansickle Matthias, Dresden	f	1	18
Venning Wm, Rutherford	f	7	18
Vernon Walter "	f	10	14
Waddle Andrew "	f	8	15
Wade Arthur, Bentpath	t	5	27
Wade Colly "	f	6	28
Wade George "	f	5	27
Wade Samuel "	f	5	27
Wade Walter "	f	6	28
Walker Christop, Bradshaw	f	2	28
Walker Eugene, Florence	t	14	18
Walker George, Oakdale	t	12	24
Walker Hudson, Dresden	f	1	11
Walker James Oakdale	t	12	24
Walker Wm Florence	f	14	18
Wallace Enoch, Bentpath	t	4	20
Wallace Lilton "	t	4	20
Wallen George, Rutherford	f	8	18
Walmoth O O, Dresden	f	1	15
Walsh Wm, Oakdale	f	14	27
Webster Abrah, Rutherford	t	8	12
Webster Charles, Bentpath	f	4	27
Webster Frederick, EdysMlsf		10	29
Webster George, Rutherfordt		8	12
Webster H R, Edys Mills	f	8	27
Webster John, Bentpath	f	4	27
Webster J M, Rutherford	f	8	13
Webster J N, Edys Mills	t	7	26
Webster Pheobe, Rutherfordf		8	12
Webster R C "	f	8	12
Webster Wallace, Edys Millsf		10	29
Webster Wm "	t	6	24
Webster W P, Rutherford	f	8	13
Wells Frank, Dresden	f	3	13
Wetherston John, EdysMillsf		7	26
Wetherston J L "	t	7	26
White Charles, Oakdale	f	13	32
White Joseph "	f	14	27
White Robert "	f	12	30
White Wm "	f	13	28
Whiting Henry, Bradshaw	f	2	34
Whitney James, Dresden	f	4	15
Whitsell H L "	t	1	14
Whitson Daniel, Rutherfordf		10	11
Wicks Amsalem, Dresden	f	5	22
Wicks Edwin "	f	4	13
Wicks Wm "	f	4	13
Willard Lorenzo, EdysMillsf		11	31
Williams George, Croton	f	12	12
Williams James, Florence	f	12	15
Williams John "	f	12	15
Williams Joshua, EdysMillsf		8	32
Williams Richard "	f	10	22
Williams Simon "	f	3	29
Wills Albert, Dresden	f	2	18
Wills Edmund "	f	3	16
Wills Richard "	f	3	13
Wilson Hiram, Florence	f	14	15
Witty John, Oakdale	f	13	34
Wood Charles, Bentpath	f	3	24
Wood John, Florence	f	10	18
Wood J C "	f	11	20
Woods Charles, Chatham	f	12	19
Woodward Albert, Oil Spgsf		9	34
Wright Wm, Oakdale	f	13	24
Young Colin, Oil Springs	f	6	34
Young D J, Edys Mills	f	1	25
Young John "	f	8	26
Young Wm, Dresden	f	4	17
Zavitz Elton, Edys Mills	f	9	30

BUY ONLY THE RELIABLE AND POPULAR KARN PIANO & ORGAN

Advertise in These Directories !

WRITE FOR A CATALOGUE. Address, D. M. FERRY & CO., WINDSOR, ONT.

ENNISKILLEN TOWNSHIP.

The address given after each name is the post office address.

ABBREVIATIONS—f. Freeholder; t. Tenant; g. Gore.

	POST OFFICE		CON.	LOT
Abell S D,	Petrolea	f	13	4
Acton Thomas	"	f	11	25
Adams George, Copleston		t	12	9
Adams Joshua, Sarnia		f	3	9
Adams W S, Petrolea		t	12	13
Addison James, Copleston		t	12	4
Agnew Albert, Petrolea		f	13	12
Agnew Wm	"	f	13	12
Aikin George, Oil City		f	5	15
Aikin James	"	f	5	15
Aikin James, Oil Springs		f	2	12
Aikin Wm, Oil City		f	5	15
Aitken David jr, Petrolea		f	8	13
Aitken David sr	"	f	8	11
Aitken James	"	f	6	5
Aitken Robert	"	f	7	11
Alexander Joseph	"	f	12	13
Alexander W J, Ossian		f	6	3
Allen Edward, Petrolea		f	13	12
Allen Frank	"	f	13	12
Allen J F, Copleston		f	13	9
Allister Alexander, Petrolea		f	12	13
Alliston John, Oil City		t	6	10
Alloway James	"	f	6	13
Alloway John	"	f	6	13
Alloway Thomas	"	f	6	13
Alloway Thomas jr	"	f	6	13
Alloway Wm	"	f	6	13
Anderson Alexander	"	t	5	16
Anderson A Mrs	"	f	6	18
Anderson Charles, Petrolea		f	10	3
Anderson David, Oil City		f	5	16
Anderson D C, Wyoming		f	6	19
Anderson Frank, Oil Springs		f	1	4
Anderson George, Wyoming		f	14	14
Anderson Hugh, Oil City		f	5	15
Anderson John, Copleston		f	13	8
Anderson J E, Wyoming		f	13	4
Anderson J H, Oil Springs		f	3	22
Anderson Martin, Oil City		f	7	15
Anderson Martin, Petrolea		t	7	12
Anderson Oley, Wilsoncroft		f	8	24
Anderson Robert, Oil City		f	5	15
Anderson W D, Petrolea		f	8	12
Anderson W J, Wheeler		f	4	6
Any Thomas, Oil Springs		f	1	18
Armstrong Aaron, Oil City		f	6	21
Armstrong Adam, Glen Raef			4	23
Armstrong Charles	"	f	4	23
Armstrong C M	"	f	4	23
Armstrong George Wansteadf			14	27
Armstrong G S, Oil City		t	6	11
Armstrong James, Glen Raef			4	23
Armstrong James, Petrolea		f	13	27
Armstrong John, Oil City		f	3	5
Armstrong John jr Wansteadf			14	27
Armstrong John sr	"	f	14	27
Armstrong J E, Petrolea		f	10	19
Armstrong N A, Oil City		t	6	11
Armstrong W F	"	t	6	11
Arn Cornelius, Brigden		f	4	1
Atkins J W, Weidmann		f	7	30
Avery Isaac, Glen Rae		f	7	24
Babcock Peter, Oil Springs		f	1	12
Bailey Edward, Oil City		f	4	10
Bailey Thomas	"	f	4	10
Bailey Wm	"	f	5	10
Baine D G H, Copleston		f	12	7
Baine R A	"	f	13	7
Balls Wm, Petrolea		f	10	6
Balls W J	"	f	10	6
Barber Amos, Glen Rae		f	6	28
Barclay Patrick, Petrolea		f	9	17
Barnes Albert, Wyoming		f	14	9
Barnes George, Wheeler		f	1	5
Barnes Henry, Petrolea		t	8	18
Barnes Samuel	"	t	13	12
Barnes Wm, Wheeler		f	1	5
Barnes Wm, Wyoming		f	14	9
Barr David, Petrolea		f	11	19
Barr Robert	"	f	11	21
Barrett Joseph	"	f	11	7
Barrett J H	"	t	14	13
Barrett Wm	"	f	11	7
Barwise Albert, Ossian		f	7	1
Barwise John	"	f	6	2
Barwise R E	"	f	7	1
Barwise Wm, Petrolea		f	11	3
Battice Chester	"	f	11	9
Battice John	"	f	11	9
Battle Wm, Oil City		f	5	16
Beadham Wm, Copleston		t	12	10

KARN PIANOS RECEIVED THE GOLD MEDAL JAMAICA EXHIBITION, 1891

FERRY'S SEEDS are Known Everywhere, Sold Everywhere, Grown Everywhere.

	POST OFFICE		CON.	LOT
Beasley Andrew	Copleston	t	12	8
Beasley John,	Petrolea	f	11	20
Beaton Hugh,	Oil City	f	4	16
Beaton James	"	f	4	15
Beaton John,	Oil Springs	f	4	15
Beatty W J	"	f	1	28
Bedal Wm,	Copleston	f	12	9
Beldon Mrs	"	f	12	9
Bell Charles,	Petrolea	f	8	16
Bell Christopher,	Osborne	f	13	1
Bell David	Petrolea	f	11	26
Bell George,	Osborne	f	13	1
Bell G W	Petrolea	t	13	11
Bell Luke	"	f	8	16
Bell Thomas,	Oil Springs	f	2	7
Benfield Daniel	"	f	1	19
Benfield Howard	"	f	1	19
Bennett George,	Wheeler	f	2	6
Bentley C A	Oil City	f	5	16
Bentley G W	"	f	5	17
Best Robert	Glen Rae	f	4	28
Beverage John,	Oil Springs	f	1	25
Beverage Robert	"	f	1	25
Bie J J	"	f	3	11
Bie R E	"	f	3	11
Bie Wm	"	f	3	11
Bigney Robert,	Copleston	f	12	9
Bird James	Petrolea	f	8	30
Bishop Ambrose,	Weidmann	t	6	32
Black A B	Oil Springs	t	2	21
Blackburn J S,	Petrolea	f	13	8
Blackstock Frederick	"	f	10	25
Blackstock George	"	f	10	24
Blackstock G W	"	f	10	25
Blackstock Hugh	"	f	10	24
Blackstock James	"	f	11	25
Blackstock Robert	"	t	10	25
Blackstock Samuel	"	f	10	24
Blackstock Wm	"	f	10	25
Blackwell A E	"	f	11	9
Blackwell Frederick	"	f	11	9
Blackwell George sr	"	f	11	9
Blackwell G H	"	f	11	9
Blackwell John	"	f	11	9
Blaine Andrew,	Oil Springs	f	3	14
Blaine F T	"	f	3	14
Blaine Jennett,	Oil City	f	3	14
Blaine Robert,	Oil Springs	f	3	14
Blaine Thomas	"	f	3	14
Blaine Wilson,	Weidmann	f	7	31
Blaine Wm	"	f	7	31
Bland Robert,	Petrolea	f	12	11
Bloom Daniel,	Glen Rae	f	5	24
Bloom Jacob,	Glen Rae	t	5	24
Bloxam Alfred,	Weidmann	t	5	32
Bobier John,	Oil Springs	f	1	28
Bolson J A,	Brigden	f	1	2
Bolton Isaac,	Wanstead	f	14	31
Bolton Richard,	Oil Springs	f	2	20
Booth J P	"	f	1	18
Booth S Mrs,	Brigden	f	5	1
Borrowman T L,	Wyoming	f	13	4
Boswell N	"	f	3	14
Bourne A J	Petrolea	f	10	27
Bourne A J,	Weidmann	f	1	30
Bowen W A	"	t	5	32
Bowner Wm	Petrolea	f	12	13
Boyd Gowan	"	f	12	12
Boyle Henry	"	f	9	4
Boyle Matthew	"	f	9	4
Bradley John,	Copleston	f	12	10
Bradley J H	Petrolea	f	1	1
Bradley R I	"	f	1	20
Bradley W J	"	f	1	17
Brake John	"	f	10	17
Brake N Mrs	"	f	10	17
Brandon George,	Oil Springs	f	2	9
Brandon Wm	"	f	2	9
Braybrook Wm,	Petrolea	t	13	11
Breardon Wm,	Wanstead	f	14	31
Brennan W E	Copleston	t	12	3
Brent Albert,	Petrolea	f	11	9
Brichan Richard	"	f	8	4
Britney Henry	"	f	10	22
Britney Jerome	"	f	10	22
Britney O,	Oil City	f	5	16
Britney O L,	Wilsoncroft	f	9	23
Britton Irvine,	Weidmann	t	5	32
Brock Albert,	Petrolea	f	9	6
Brock Robert	"	f	9	6
Brock Thomas	"	f	9	6
Brodie John	"	f	8	9
Brooks A Mrs,	Copleston	f	14	10
Brooks James	"	f	14	10
Brooks James,	Wyoming	f	14	7
Brooks John,	Copleston	f	14	10
Brooks Robert,	Wyoming	f	14	7
Brooks Wm,	Weidmann	f	3	29
Brown Alexander	Oil Springs	f	6	7
Brown Archibald,	Copleston	f	13	6
Brown Duncan	"	f	13	6
Brown D A,	Petrolea	f	11	9
Brown Gilbert,	Brigden	f	3	1
Brown Irwin,	Copleston	f	10	10
Brown James	"	f	12	10
Brown J W,	Oil City	f	5	19

GOLD MEDAL KARN PIANOS AND ORGANS, SUPERIOR TO ALL OTHERS

WRITE FOR A CATALOGUE. Address, D. M. FERRY & CO., WINDSOR, ONT.

KARN PIANOS AND ORGANS ARE WARRANTED FOR SEVEN YEARS

	POST OFFICE		CON.	LOT
Brown T K,	Brigden	f	3	1
Brown Wm,	Petrolea	f	10	19
Brown W C,	Oil Springs	t	1	8
BrowningBenjamin	Petrolea	f	13	12
Brownlee Alfred	"	f	12	5
Brownlee Robert,	Copleston	f	12	5
Brownlee W H,	Watford	f	13	4
Bruce George,	Petrolea	t	13	2
Bruce J S,	Copleston	f	13	8
Brydges Robert,	OilSprings	f	2	27
Brydges Wm	"	f	2	27
Bryson Wm,	Petrolea	t	12	12
Buchanan Alexander	"	t	10	17
Buchanan Daniel,	Copleston	f	12	9
Buchner George,	Weidmann	t	5	32
Bugby Henry,	Copleston	f	13	4
Bullman Mrs,	Wyoming	f	12	9
Bullock E Mrs,	Oil Springs	f	4	11
Bullock Samuel,	Oil City	f	4	11
Burrows Thomas,	OilSprings	f	3	14
Burrows Thomas jr	"	f	3	14
Butler Darrel	"	f	1	29
Butler Frederick,	Lowlands	f	13	26
Butler George,	Oil Springs	f	1	23
Butler Joseph	"	f	1	23
Butler N Mrs,	Petrolea	f	1	23
Buxton John	"	t	12	12
Buxton Samuel	"	t	12	12
Bygrove Samuel	"	f	10	2
Bygrove Wm	"	f	10	2
Bygrove W T	"	f	11	1
Callinan M Mrs	"	f	12	6
Callinan Richard,	Copleston	f	12	5
Cameron Andrew	"	f	12	7
Cameron G R,	Oil City	f	5	15
Cameron G S,	Wanstead	f	5	15
Cameron Malcolm	Weidmann	f	2	30
Cameron Samuel,	Copleston	f	12	9
Cameron Wm,	Oil Springs	f	1	18
Campbell Alex,	Alvinston	f	6	29
Campbell Colin,	Weidmann	f	4	31
Campbell Daniel,	Alvinston	f	6	29
Campbell D M,	Glen Rae	f	6	23
Campbell E J,	Lowlands	f	12	28
Campbell James,	Wyoming	t	12	26
Campbell John,	Oil City	f	6	23
Campbell Wm,	Petrolea	f	12	21
Cann J W	"	f	10	1
Cann Samuel	"	f	10	60
Carlton John	"	f	10	22
Carlton Richard,	Oil Springs	t	1	19
Carpenter Charles	Weidmann	f	3	29
Carpenter Joseph,	Copleston	t	12	3
Carr C W,	Oil City	f	5	16
Carr George	"	f	5	18
Carson George,	Copleston	f	13	8
Carter Alexander	"	f	13	4
Carter Alexander,	Oil City	f	4	22
Carter Charles,	Copleston	f	13	4
Carter Thomas	"	f	13	4
Cascaden N,	Oil City	f	5	16
Cates Ward,	Oil Springs	f	1	20
Caton C W,	Oil City	t	5	16
Cavanaugh James,	Forest	f	8	30
Chamberlain O W,	Petroleaf		13	7
Chapman C H,	Copleston	f	12	7
Chapman H D,	Weidmann	t	5	32
Charlton Albert	"	t	5	31
Charlton Edward,	OilSpringsf		2	27
Chesher George,	Petrolea	f	13	12
Christian Wm,	Oil City	f	5	16
Christner R,	Petrolea	t	12	12
Christner S	"	t	12	12
Christner Wm,	Copleston	t	13	8
Churchill Arthur	"	t	13	7
Churchill Samuel,	Petrolea	f	12	13
Clark A C,	Sarnia	f	12	1
Clark Edward,	Brigden	f	1	15
Clark Robert,	Petrolea	f	9	13
Clark R W,	Ossian	f	6	4
Clark Wm,	Petrolea	f	5	16
Clarke Alexander,	Weidmann	t	5	32
Clarke A C,	Sarnia	f	1	11
Clarke James,	Oil City	f	6	16
Clarke John	"	f	5	16
Clarke J N,	Petrolea	f	9	4
Clarke Patrick,	Oil City	f	6	16
Clarke Robert,	Petrolea	f	11	24
Clarke R W,	Brigden	t	6	7
Clarke Thomas,	Oil City	f	6	16
Clarke Thomas,	Petrolea	f	9	4
Clarke T W	"	f	11	24
Clarke Wm	"	f	6	7
Clemens Emory	"	f	9	26
Clemie John,	Copleston	t	12	9
Clemie Thomas,	Wyoming	f	7	30
Coleman Thomas,	OilSprings	f	3	6
Collier John,	Oil City	f	5	16
Collins Mathew,	Petrolea	f	12	8
Collins Michael	"	f	10	4
Collins Thomas	"	f	9	13
Collins W B,	Wyoming	f	13	4
Colombus Chris,	Glen Rae	f	6	28
Colter John,	Wanstead	f	13	24
Colter Wm	"	f	13	24
Cook Alonzo,	Wilsoncroft	f	9	25

FERRY'S SEEDS are Known Everywhere, Sold Everywhere, Grown Everywhere.

	POST OFFICE		CON.	LOT
Cook A S,	Oil City	t	6	21
Cook Bruce	"	t	5	16
Cook Firman,	Wilsoncroft	f	8	27
Cook Frederick	"	f	9	25
Cook Wm.	Petrolea	f	12	23
Cook W R,	Oil City	f	5	16
Cooper James,	Glen Rae	f	4	27
Copeland Wm,	Lowlands	f	13	27
Core Thomas,	Wilsoncroft	f	8	26
Core Walter,	Camlachie	f	6	22
Corey Bloss,	Petrolea	f	12	9
Corey H	"	f	12	9
Corey Richard	"	f	9	13
Coulter John,	Oil City	f	5	16
Courtney T J,	Copleston	t	12	9
Courtwright J M,	Inwood	f	6	25
Cowan Francis,	Petrolea	f	10	4
Cowan Henry	"	f	10	4
Cowan Samuel	"	f	10	4
Cowan Wm	"	f	10	4
Cox George,	Oil City	f	5	21
Cox Oliver,	Petrolea	f	10	4
Cox Wm	"	f	10	4
Cox W G	"	f	11	5
Craig Andrew,	Weidmann	f	5	31
Craig Charles	"	f	5	31
Craig James	"	f	5	31
Craig Robert	"	f	5	32
Craise R L	Copleston	f	12	10
Crampton Edward,	Petrolea	f	11	9
Crawford Robert,	Copleston	f	12	9
Crear Charles,	Wanstead	f	14	26
Creasey John,	Oil Springs	f	1	10
Creedy Henry,	Oil City	f	3	10
Crocker George	"	f	5	16
Cronchman Edward	"	f	5	16
Cronchman Joseph	"	t	5	16
Cronkhite Henry,	Petrolea	f	8	26
Cronkhite Joshua,	Wilsonc't	f	9	26
Crooks W W	Copleston	f	12	9
Crosbie Gilbert,	Osborne	f	4	21
Crozier W J	Copleston	f	12	7
Cummings John,	Oil City	f	5	15
Cummings Silas,	Oil Springsf		1	25
Cunningham James,	Osbornet		13	1
Cunningham J D	"	t	13	2
Currah W J	Sarnia	f	12	30
Currie Arch,	Copleston	f	12	9
Cuthbertson Alexander	"	f	12	3
Cuthbertson John	"	f	12	4
Dale George	Oil Springs	f	3	24
Dale Hugh	"	f	3	24
Dale Nathan	"	f	2	24
Dale Samuel	Oil Springs	f	2	24
Dale Thomas	"	f	3	24
Dale W H	Petrolea	f	9	15
Dalton P	"	f	10	5
Davidson John,	Osborne	f	12	2
Davidson John,	Wheeler	f	2	8
Davidson Maxim,	Oil Sprgs	f	2	8
Davidson Wm	Osborne	f	12	2
Davis G H,	Weidmann	f	9	31
Dawson Alex,	Wyoming	f	14	18
Dawson Alexander sr	"	f	14	18
Dawson Archibald	"	f	14	18
Dawson Robert,	Petrolea	f	9	12
Deacon Stewart,	Weidmannt		5	32
Decow Daniel,	Oil City	t	5	15
Decow W S	"	f	4	16
Dennis Charles,	Wyoming	f	14	21
Dennis E J	Oil City	f	5	16
Dennis George,	Wyoming	f	14	11
Dennis Henry	"	f	14	22
Dennis John	Oil City	f	5	16
Dennis J S	Petrolea	t	7	8
Dennis Wm	Wyoming	f	14	21
Deo James	Petrolea	t	11	8
Depper Augustus	"	f	12	12
Depper Charles	"	f	13	12
Depper Henry	"	f	13	12
Desand R	Weidmann	f	1	30
Dewar Archibald,	Petrolea	f	12	8
Dewar A A	"	f	12	8
Dewar Donald,	Wanstead	f	14	25
Dewar I Miss	Petrolea	f	12	10
Dewar James jr,	Wanstead	f	14	25
Dewar James sr	"	f	14	25
Dickson Wm	Petrolea	f	11	9
Dobbin Alexander,	Oil City	f	5	11
Dobbin Leonard	"	f	5	11
Dobbin Robert	"	f	6	22
Dobbin Robert	Petrolea	f	12	24
Dobbin Wm	Oil City	f	4	15
Dodge Thomas,	Copleston	f	13	8
Dolman George,	Oil Springsf		3	9
Doman Charles jr,	Petrolea	f	11	27
Doman Charles sr	"	f	11	27
Doman Frederick	"	f	11	27
Doran M Mrs,	Oil City	f	5	16
Douglas Anthony,	Petrolea	f	10	21
Douglas George,	Wilsoncroft	f	9	26
Douglas J B,	Weidmann	f	8	31
Douglas W J,	Petrolea	f	8	12
Dowler James	"	f	14	5
Dowler John	"	f	14	5
Downie Malcolm,	Oil City	f	4	22

GOLD MEDAL KARN PIANOS AND ORGANS, SUPERIOR TO ALL OTHERS

WRITE FOR A CATALOGUE. Address, D. M. FERRY & CO., WINDSOR, ONT.

KARN PIANOS RECEIVED THE GOLD MEDAL JAMAICA EXHIBITION, 1891

POST OFFICE		CON.	LOT
Doyle John, Oil Springs	f	3	9
Drader Ernest, Petrolea	f	12	10
Drader Joseph, Watford	f	13	6
Drader W J, Copleston	f	12	10
Drope Alfred "	t	12	7
Drope G E, Petrolea	f	11	5
Drope John, Mandamin	f	14	3
Drope J A, Copleston	f	14	3
Drope Philip, Mandamin	f	14	3
Drope Wm, Petrolea	f	11	4
Duffield James, Copleston	f	12	9
Duffy F, Weidmann	t	5	32
Duggan F Mrs, Petrolea	f	13	16
Duggan Maurice "	f	12	16
Duggan Thomas "	f	8	7
Duggan Wm "	f	14	16
Duncan Albert, Copleston	f	12	9
Duncan Alexander, Oil City	f	5	16
Duncan Allan, Wyoming	f	13	4
Duncan James, Oil City	f	4	23
Duncan Robert "	f	4	23
Duncan W R, Copleston	f	12	9
Dunfield John, Petrolea	f	12	9
Dunlop W H, Oil City	f	6	15
Dupee John, Copleston	f	12	9
Dupee John, Wyoming	f	14	9
Dupee R "	f	14	9
Dupee Truman, Copleston	f	14	7
Durance James, Wheeler	f	3	4
Durance James jr "	f	3	4
Durance Jason "	f	3	4
Dusty J D, Copleston	t	12	7
Dykes Mitchell, Oil Springs	f	2	23
Dykes Wm "	f	2	22
Dyles James "	f	2	23
Eady G H, Petrolea	f	12	9
Eady Robert "	f	11	9
Eady T H "	f	12	9
Eady Wm "	f	11	9
Eady W J "	f	12	9
Edward A C "	f	10	10
Edwards James, Wilsoncroft	t	8	27
Edwards Jeremiah "	t	8	27
Edwards John, Oil City	t	5	16
Elliott E Mrs "	f	5	16
Ellis Wm, Weidmann	t	5	27
Englehart J L, Petrolea	f	12	11
English Albert "	f	13	19
English Wm "	f	9	13
Ennis John "	f	12	21
Evoy S "	f	11	9
Fairbank J H "	f	12	9
Fallows J S, London	f	13	8
Farr C A, Petrolea	f	9	15
Farris C W, Oil City	t	5	18
Fergusson Alex, Oil Springs	f	3	9
Fergusson James, Lowlands	t	8	29
Fergusson John, Brigden	f	12	27
Fergusson John, Ossian	f	6	4
Fergusson John, Petrolea	f	12	9
Fergusson Wm, Mandamin	f	5	21
Fergusson W H, London	f	3	10
Fisher Samuel, Petrolea	f	7	15
Fitzgerald A E, London	f	12	10
Fitzgerald F A, Alvinston	f	13	8
Fitzgerald F A, London	f	12	10
Fitzgerald J L "	f	12	10
Fitzgerald W L "	f	12	10
Fleck Charles, Logierait	f	3	3
Fleck R "	f	3	3
Fleming Wm, Glen Rae	f	5	25
Flood George, Oil City	f	6	20
Fogle Charles "	f	5	14
Fogle Samuel "	f	5	4
Fogle Wm "	f	5	14
Foley M "	f	5	16
Font Henry, Ossian	f	9	1
Font Walter "	f	9	1
Foster John, Oil Springs	t	7	31
Foster John, Petrolea	f	10	
Fowler James, Oil City	f	4	17
FrairserenceJohn, OilSpringst		2	25
Franks Lawrence, Shetland	f	1	31
Fraser Alexander, Lowlands	f	12	31
Fraser Robert, Copleston	f	11	9
Freele R F E, Petrolea	f	11	9
Freer Henry, Wilsoncroft	f	9	27
French A Mrs, Oil City	f	6	16
Frier A W, Wilsoncroft	f	8	27
Galbraith Joseph, Petrolea	f	10	8
Gallaway James sr, Wheelerf		2	6
Galliford John, Wanstead	f	14	28
Galloway J W, Wheeler	t	3	6
Galloway Thomas "	f	2	7
Gantley Thomas, Petrolea	f	6	10
Gascoine J J "	f	11	6
Gascoine Nicholas "	f	11	6
Gascoine Robert "	f	10	6
Gatecliff George. OilSpringsf		2	11
Gauld Peter, Brigden	f	3	11
Gauld W J "	t	9	6
German Anson, Petrolea	f	11	18
German L Mrs "	f	11	18
Getty Charles, Weidmann	f	4	21
Getty G W, Petrolea	f	4	32
Getty J M, Weidmann	f	4	g32

FERRY'S SEEDS are Known Everywhere, Sold Everywhere, Grown Everywhere.

	POST OFFICE		CON.	LOT
Gibson J A,	Petrolea	f	11	28
Gibson W K	"	f	12	7
Gillean Alexander, London		f	11	9
Gillett W E,	Petrolea	f	10	9
Gledhill J A	"	f	12	12
Gleeson John, Oil City		f	5	10
Gonder Maurice, Petrolea		f	1	1
Gordon John	"	f	11	3
Gordon Robert	"	f	11	3
Gordon R E	"	f	11	5
Gordon Thomas	"	f	11	3
Goring Arthur,	Ossian	f	9	9
Goring Lloyd	"	f	9	1
Gorman George, Oil City		f	6	18
Gorman Thomas	"	f	6	18
Gorman Thomas jr	"	t	6	18
Gorsline Robert, Oil Springs		f	1	17
Gorsuch John, Weidmann		f	2	29
Gough Richard, Petrolea		f	11	9
Gould Arthur	"	f	8	3
Gould Charles	"	f	8	3
Gould James, Lowlands		t	12	26
Goulding T B, Copleston		t	13	7
Graham C R,	Petrolea	f	10	31
Graham George, Copleston		f	13	4
Graham George, Glen Rae		f	5	28
Graham H Mrs, Weidmann		f	10	31
Graham James, Glen Rae		f	3	24
Graham James,	Petrolea	f	12	9
Graham Thomas, Weidmann		f	5	30
Graham T A	"	f	5	30
Graham Wm,	Petrolea	f	9	20
Graham W A, Weidmann		f	5	30
Gray James,	Oil City	f	5	23
Gray James, Oil Springs		f	1	18
Gray James, Weidmann		f	1	27
Gregory Henry, Copleston		f	12	7
Gregory Richard, Oil Springs		t	1	18
Gregory Thomas, Copleston		f	12	7
Grisdale A,	Petrolea	t	12	12
Grist Charles,	London	f	11	9
Grouder Archibald, Petrolea		f	10	20
Grouder John jr	"	f	10	20
Grouder John sr	"	f	10	20
Grouder Peter	"	f	10	20
Groves James, Weidmann		f	2	30
Groves W J	"	f	2	30
Gunn Alexander, Oil Springs		f	3	23
Gunn George	"	f	3	23
Gurd A T	Petrolea	f	9	14
Haley George, Copleston		f	12	10
Haley N	Weidmann	t	5	32
Haley Wm,	Copleston	f	12	10
Hall George	Petrolea	t	10	10
Hall James	Wheeler	f	2	3
Hall Joseph	Wyoming	f	14	9
Hall Joseph jr	"	f	14	6
Hall Thomas	Petrolea	f	6	1
Hall Thomas,	Wyoming	f	5	3
Hall T P	Lowlands	f	12	29
Hall Wm	"	f	12	31
Hamilton Alex,	Oil City	f	5	16
Hamilton James,	Petrolea	f	5	16
Hammond W H	"	f	8	13
HampshireGeorge,	Copleston	t	13	7
Harding Henry	Petrolea	f	9	8
Harding Wm	"	f	9	8
Hare Peter	"	f	8	19
Harley James	"	f	10	18
Harr Peter	Copleston	t	13	7
Harris Wm	"	f	6	11
Harris Wm	Petrolea	f	12	10
Harrison George,	Oil City	t	5	16
Harrison James,	Osborne	t	12	1
Harrison Wm	Petrolea	f	8	19
Hartley Jonathan,	Oil City	f	5	22
Hartley Thomas	"	f	5	22
Hastings I J,	Weidmann	f	9	29
Hastings Thomas	"	f	9	29
Hathaway Francis,	Petrolea	t	10	17
Hayes Silas	"	t	13	11
Hayhurst F H	"	f	11	9
Hayward Allen	Sarnia	t	5	16
Helps John	Oil City	f	5	5
Helps Wm	"	f	5	16
Helps Wm sr,	Wyoming	f	5	16
Henderson Jos,	Oil Springs	f	3	10
Henderson Thos,	Weidmann	f	2	31
Hendra Henry	Petrolea	f	7	6
Hendra John	"	f	7	6
Hendy John	Wyoming	f	14	10
Hendy Nicholas	"	f	14	10
Hendy Wm	Copleston	f	12	9
Henriod Napoleon	"	f	13	9
Henry Robert	"	t	12	10
Hescott George	Petrolea	f	7	14
Hescott Joel	"	f	7	14
Hessey A A	"	f	12	10
Hessey James	"	f	12	10
Hessey J J	"	t	12	10
Hessey R A	"	f	12	10
Hessey Wm	"	f	12	10
Hiles James,	Oil Springs	f	1	30
Hiller Winnett,	Petrolea	f	8	9
Hillis Angus	"	f	10	3
Hillis James	"	f	10	3

BUY ONLY THE RELIABLE AND POPULAR KARN PIANO & ORGAN

WRITE FOR A CATALOGUE. Address, D. M. FERRY & CO., WINDSOR, ONT.

A20 208

KARN PIANOS AND ORGANS ARE WARRANTED FOR SEVEN YEARS

	POST OFFICE		CON.	LOT
Hinks Alexander,	Oil City	t	5	16
Hobbs W H	Oil Springs	t	1	17
Hockin Frank	Glen Rae	t	5	26
Hocking W C	Petrolea	t	8	13
Hodgins David,	Wanstead	f	14	28
Hodges Thomas,	Oil Sprgs	f	1	18
Hodges Wm	Petrolea	f	1	18
Holiday Emin,	Weidmann	f	2	29
Holiday Frederick	"	f	2	29
Holiday Miles	Camlachie	f	2	29
Holling Joseph,	Wyoming	f	14	8
Holling Wm	Copleston	f	12	9
Hollingshead John,	Oil City	f	7	17
Holmes Andrew,	Copleston	t	13	6
Holmes David	"	f	13	3
Holmes D A	"	f	12	3
Holmes John	"	f	12	7
Holmes John,	Oil Springs	f	9	20
Holmes John	Watford	f	14	4
Holmes Matthew,	Copleston	f	13	3
Holmes Robert,	Oil Springs	f	9	20
Holmes S D	Inwood	f	6	25
Hopper E H,	Copleston	t	13	7
Houston Alexander,	Petroleaf		9	16
Houston Christopher	"	f	9	16
Houston J H	"	f	9	16
Houston King	"	f	8	17
Houston Robert	"	f	9	16
Howden David,	Watford	f	13	6
Howden Thomas	"	f	13	6
Howden W J	"	f	1	17
Howell Charles,	Petrolea	f	11	9
Hughson J C,	Sarnia	f	13	12
Hume Arthur,	Petrolea	f	13	17
Hume John	"	f	13	17
Hume S E	"	f	13	17
Hume Wm	"	f	13	15
Hunter Frederick,	Oil City	t	5	8
Hunter George,	Weidmann	t	7	30
Hunter John,	Petrolea	f	5	9
Hunter Peter	"	f	7	12
Hunter Thomas	"	f	12	10
Hurditch Charles,	Copleston	f	12	9
Hussey Joseph	"	f	12	9
Hutton James,	Forest	f	11	28
Hyatt Alexander,	Ossian	f	6	3
Hyatt David,	Petrolea	t	6	7
Hyatt John	"	f	6	6
Hyatt Solomon,	Ossian	f	6	3
Hyde Robert,	Petrolea	f	10	2
Ingram Alexander	"	t	13	18
Ingram Henry	"	f	9	15
Ingram James	"	f	8	13
Ingram Wm	Petrolea	t	13	18
Ironside A R,	Lowlands	f	13	g31
Ironside John	"	f	13	g13
Ironside John,	Petrolea	t	10	18
Irwin John jr,	Brigden	f	4	5
Irwin John sr,	"	f	4	5
Irwin John,	Oil Springs	t	1	24
Irwin Samuel	"	t	1	24
Irwin T J	"	t	1	24
Irwin Walter,	Brigden	f	4	5
Irwin Wm	"	f	4	5
Ivenson Edward,	Petrolea	f	12	9
Ivinson Thomas,	Copleston	f	12	9
Jackett Frank,	Oil City	t	5	9
Jackson David,	Oil Springs	f	1	12
Jackson George	"	f	1	9
Jackson G L,	Oil City	f	6	22
Jackson S G,	Oil Springs	f	1	18
Jackson Waldron	"	f	1	9
Jackson Wm,	Copleston	f	12	10
Jackson Wm,	Oil City	f	6	22
Jackson Zachariah,	Wanstead	f	13	24
James G E,	Oil Springs	f	3	12
James J J	"	f	3	12
Jenkins Charles,	Petrolea	f	13	9
Jermain J P,	Wyoming	f	13	4
Johnson Alex,	Oil Springs	f	3	22
Johnston Arthur,	Petrolea	f	12	10
Johnston Charles,	Copleston	f	12	9
Johnston C A,	Petrolea	t	11	9
Johnston David	"	f	12	10
Johnston Edward	"	f	11	21
Johnston Edward,	Wanstead	f	14	30
Johnston Frank,	Petrolea	f	12	10
Johnston G H,	Oil City	t	5	16
Johnston Miss,	Wilsoncroft	f	8	21
Johnston Joseph,	Osborne	t	12	2
Johnston J G,	Sarina	f	13	2
Johnston J J,	Copleston	t	12	10
Johnston J J,	Petrolea	f	11	21
Johnston J J,	Wanstead	f	14	30
Johnston M Mrs,	Petrolea	f	12	10
Johnston Richard	"	f	11	21
Johnston Robert	"	f	12	10
Johnston Samuel	"	f	12	10
Johnston Thos,	Wilsoncroft	f	9	20
John Wm,	Glen Rae	f	6	28
Johnston Wm,	Oil City	f	5	10
Johnston Wm	Petrolea	f	12	10
Jones J M	Oil Springs	f	2	12
Joyce James	Petrolea	f	12	6
Judson John	Copleston	t	12	9
Julian Edward	Petrolea	f	12	13

FERRY'S SEEDS are Known Everywhere, Sold Everywhere, Grown Everywhere.

	POST OFFICE	CON.	LOT
Julian Edward jr, Petrolea	f	12	13
Julian S Mrs	"	f	12	13
Julian W C	"	f	12	13
Jupp A Mrs	"	f	12	9
Karr Albert, Wilsoncroft	f	11	22
Karr Henry jr	"	f	11	22
Karr Henry sr	"	f	11	22
Karr John	"	f	11	22
Kay Alexander, Oil Springs	t	3	23
Kay Charles	"	t	3	23
Kay James	"	t	3	23
Kay John	"	t	3	23
Keating James Oil City	f	5	16
Kellar Joseph, Watford	f	1	17
Kells George, Lowlands	f	13	28
Kells Robert Petrolea	f	11	31
Kells Wm jr Wyoming	f	14	6
Kells Wm sr	"	f	14	6
Kelly Alexander, Petrolea	f	8	16
Kelly Edward	"	f	12	11
Kelly James	"	f	12	11
Kelly James, Wilsoncroft	f	9	24
Kelly Thomas Petrolea	f	10	30
Kemp Alexander	"	f	8	12
Kemp Charles	"	f	8	12
Kennedy D M	"	f	12	9
Kent W B Oil City	f	5	16
Kenward Frank, Watford	f	1	17
Kerby D M Copleston	t	12	8
Kerby G P, Oil Springs	t	1	18
Kerby J D Copleston	t	12	8
Kerby W J	"	t	12	8
Kernahan James, Petrolea	t	9	9
Kerr Alexander Oil City	f	5	12
Kerr C W	"	f	5	13
Kerr James	"	f	6	15
Kerr James Petrolea	f	12	10
Kerr John Oil City	f	5	12
Kerr John Petrolea	f	9	14
Kesson Alexander	"	f	6	8
Kesson James	"	f	6	8
Kesson John	"	f	6	9
Kesson Samuel	"	f	7	9
Keys Thomas, Oil Springs	t	2	23
Kidwell Wm Petrolea	f	13	13
Kilmer Avery, Weidmann	f	1	32
Kimball James, Copleston	f	12	9
Kimmerly Phel, Petrolea	f	10	26
King James Brigden	f	5	3
Kinsely George, Glen Rae	f	6	28
Kinsely J	"	f	6	28
Kirkpatrick Alfred, Petrolea	f	10	7
Kirkpatrick George	"	f	11	2
Kirkpatrick Harris'n Petrolea	f	10	5
Kirkpatrick Hiram	"	f	10	5
Kirkpatrick John	"	f	11	7
Kirkpatrick Newton	"	f	10	7
Kirkpatrick Russell	"	f	11	7
Kitchen Alfonzo, Copleston	t	12	10
Kitchen John, Weidmann	f	7	30
Kitchen Joseph, Copleston	f	12	10
Kitchen Wm	"	f	12	9
Kleinstiver Abel, Petrolea	f	9	12
Knapp Henry	"	t	9	21
Knowles Robert, Osborne	f	12	2
Ladell A G Wilsoncroft	f	8	25
Ladell Walter, Weidmann	f	3	30
Ladell W J, Wilsoncroft	f	8	25
Lambkin Elisha, Brigden	f	5	1
Lammy Samuel, Oil City	t	5	16
Lancey L E Mrs, Petrolea	f	13	8
Laner Henry Oil Springs	f	1	18
Lapham Charles, Petrolea	f	11	9
Lavery Thomas, Oil City	f	5	15
Lawler James	"	f	6	9
Lawler M	"	f	6	9
Lawrence John, Lowlands	t	10	30
Lawson Arthur, Petrolea	t	13	12
Lawyer R	"	f	11	10
Leach George	"	t	13	12
Leach George, Wanstead	f	14	29
Leacock H J, Brigden	f	1	15
Leckie Neil, Sarnia	f	2	4
Leggott Charles, Glen Rae	f	4	24
Leggott E Mrs, Copleston	f	12	9
Leggott Matthew, Wyoming	f	13	4
Leggott Thomas, Glen Rae	f	6	24
Leith Wm, Ossian	f	6	3
Lennan Wm, Petrolea	f	11	2
Lethbridge Charles	"	t	12	12
Levitt John, Glen Rae	f	4	30
Levitt Robert, Petrolea	t	11	20
Lewis Frederick	"	f	7	9
Lewis James, Oil City	f	6	15
Lewis J J, Oil Springs	f	1	17
Lightfoot Henry, Weidmann	t	9	30
Lindsay Lonson, Osborne	f	13	2
Lindsay Wm, Oil Springs	f	1	20
Lindsay Wm, Petrolea	f	12	14
Lindsay W J, London	f	11	9
Litchfield Albert, Oil Springs	f	1	18
Little Henry, Wheeler	f	2	7
Little Robert	"	f	2	7
Lockhart James, Petrolea	f	12	11
Logan Alexander, Osborne	f	4	2
Logan James, Petrolea	f	6	23

BUY ONLY THE RELIABLE AND POPULAR KARN PIANO & ORGAN

WRITE FOR A CATALOGUE. Address, D. M. FERRY & CO., WINDSOR, ONT.

KARN PIANOS AND ORGANS ARE WARRANTED FOR SEVEN YEARS

	POST OFFICE		CON.	LOT
Logan John	Petrolea	f	11	4
London Aaron	"	f	9	15
London John	"	f	9	15
Lougheed G D	"	f	12	9
Love James, Weidmann		f	8	31
Lowery Archibald	"	f	5	31
Lowery John	"	f	5	31
Lowery S M, Petrolea		f	14	4
Lowery W M	"	f	14	4
Lowther Thomas, Copleston		f	12	9
Lucas Colonel, Glen Rae		f	6	27
Lucas George, Petrolea		f	11	9
Lucas Gilbert, Glen Rae		f	6	27
Lucas Herbert, Weidmann		f	6	27
Lucas John, Glen Rae		f	6	27
Lucas J H	"	f	6	27
Lucas Wm, Petrolea		f	11	9
Lucham F	"	f	11	29
Lucham Theodore	"	f	10	29
Lucham W J	"	f	11	30
Luckins George, Mandamin		t	14	3
McAllister Daniel, Coplestonf			13	6
McAllister John	"	t	12	7
McAlpin George, Weidmannf			5	32
McAlpin John, Petrolea		f	12	14
McArthur Duncan, Coplestonf			13	8
McArthur Peter, Petrolea		t	8	14
McBride Robert, Oil Springs		f	1	18
McBride Wm	"	f	1	18
McCall Edward, Petrolea		f	11	9
McCall P H	"	f	12	18
McCarter Wm, Weidmann		f	6	29
McCauley M C, Oil Springs		f	2	13
McCaw John, Petrolea		f	10	26
McCleary John	"	t	9	12
McClelland H, Wilsoncroft		f	8	22
McCloney George, Oil City		f	5	15
McClonie M Mrs	"	f	5	15
McClonie Wm	"	f	5	16
McClure George, Oil Springs		f	2	26
McClure Wm, Watford		f	5	26
McCorkindale H, Wanstead		f	14	24
McCorkindale John	"	f	14	23
McCort James, Petrolea		f	12	10
McCreery James, Oil City		f	7	18
McCrie Andrew, Mandamin		f	13	2
McCrie Matthew	"	f	13	2
McCuaig Thomas, Osborne		f	4	3
McDermaid Arch, Oil Springs		f	1	18
McDermid M Mrs, Petrolea		t	11	12
McDonald James	"	f	13	12
McDonald John	"	f	13	11
McDonald S E	"	f	11	9

	POST OFFICE		CON.	LOT
McDougald Alex, Coplestonf			13	3
McDougald Dougald	"	f	13	3
McDougald Neil	"	f	13	3
McDougall J W, Weidmannf			3	30
McDougall Robert, Ossian		f	6	6
McElroy John, Wilsoncroft		f	8	22
McFadden G, Sarnia		f	6	7
McFarlane Daniel Weidmannf			3	31
McFarlane James, Osborne		f	13	2
McFarlane Neil, Weidmann		f	3	31
McFayden Alex, Oil Springsf			2	26
McGeachy John, Petrolea		t	7	10
McGill Henry	"	f	12	12
McGillivray G A, London		f	11	9
McGrath Thomas, Brigden		f	2	1
McGregor J E, Oil City		f	5	16
McGregor Peter, Copleston		t	12	9
McGregor Wm, Oil Springst			1	18
McGregor W B, Oil City		f	5	16
McGugan Malcolm Wanstead		f	14	26
McGuire James, Oil City		t	5	16
McGuire John	"	f	5	16
McIlwain Wm	"	f	5	16
McInerny Mike	"	f	5	16
McIntosh George, Weidmann		f	6	30
McIntosh James	"	f	6	30
McIntosh Wm, Wilsoncroft		t	8	23
McIntyre Daniel, Oil Springsf			4	17
McIntyre Duncan, Coplestont			13	8
McIntyre John, Oil Springs		f	3	21
McKay Isaac, Copleston		f	12	10
McKechnie John, Petrolea		t	12	12
McKenzie Alex, Copleston		f	13	7
McKenzie Charles, Sarnia		f	12	7
McKenzie Chris, Petrolea		f	7	7
McKenzie David	"	f	11	9
McKenzie F R	"	f	7	7
McKenzie John	"	f	12	1
McKenzie J A, Sarnia		f	1	20
McKenzie R G R, Petrolea		f	7	7
McKercher Alexander	"	t	9	12
McKercher Duncan Lowlands		f	12	29
McKercher John	"	f	12	28
McKercher Wm	"	f	12	28
McKewon Wm, Petrolea		t	13	12
McKinnon Charles, Coplestont			12	9
McKinnon John, Oil City		f	5	16
McKitrick Thos, Petrolea		f	9	14
McKowen James, Oil Springs		f	3	28
McLachlin Alexan, Wyomingf			14	19
McLachlin Angus, Petrolea		t	12	12
McLachlin Archib, Wyomingf			14	20
McLachlin Donald, Petrolea		f	12	18

FERRY'S SEEDS are Known Everywhere, Sold Everywhere, Grown Everywhere.

	POST OFFICE		CON.	LOT
McLachlin Dougald	Petrolea	f	14	19
McLachlin Duncan jr	"	f	12	19
McLean Alexander,	Oil City	t	5	16
McLean Allen,	Wanstead	f	14	23
McLean Archibald,	Coplestone	f	12	9
McLean Charles,	Petrolea	f	8	8
McLean Daniel	"	f	11	31
McLean Duncan	"	f	8	8
McLean John,	Lowlands	f	12	30
McLean John,	Petrolea	f	8	8
McLean Malcolm,	Oil City	f	7	22
McLean M A Mrs,	Coplestone	f	12	7
McLean M Mrs,	Petrolea	f	8	8
McLeay Robert,	Watford	f	1	17
McLennan James,	Petrolea	f	9	10
McLennan John	"	f	9	10
McLennan John jr	"	f	9	10
McLeod Bruce	"	f	13	12
McLister Henry,	Oil Springs	f	1	21
McLister James	"	f	1	20
McLister John	"	f	1	21
McLister J J	"	t	1	21
McLister Robert	"	t	1	21
McMahan J A	Petrolea	f	12	21
McMahan Robert	"	f	11	9
McMahan Thomas	"	f	12	20
McMahen W H,	Wanstead	f	9	24
McMaster D	Petrolea	f	6	9
McMillan Daniel,	Wyoming	f	14	21
McMillan Donald,	Wheeler	f	2	3
McMillan Duncan	"	f	2	3
McMillan James,	Petrolea	f	7	16
McMillan John,	Wheeler	f	2	3
McMillan J G,	Oil City	f	5	15
McMillan Malcolm,	Wheeler	f	2	3
McMullen J A,	Oil City	f	5	9
McMullen Wm,	Copleston	f	12	9
McMullen Wm,	Oil City	f	6	16
McMurphy A,	Oil Springs	f	1	18
McMurphy Dun,	Glen Rae	f	6	25
McNab John	Petrolea	f	10	20
McNaughton DG,	Copleston	f	12	9
McNeil Angus	Petrolea	f	13	25
McPhail Arch,	Oil Springs	t	2	24
McPhail Daniel,	Wanstead	f	14	26
McPharlane C Mrs,	Petroleaf		10	9
McPhee A J Mrs	"	f	6	5
McPhee George	Ossian	f	6	5
McPherson Daniel,	Petrolea	f	10	19
McPherson G S	"	f	9	3
McPherson Hugh	"	f	10	18
McPherson John,	Wheeler	f	2	4
McPherson Robert,	Petrolea	f	10	19
McRae Alexander,	Coplestont		12	10
McRobie John	Petrolea	f	9	14
McVicar Allen	"	f	12	19
McVicar Peter,	Wanstead	f	13	30
McWhinney Wm,	Coplestonf		12	10
McWilliams And,	Petrolea	f	12	10
McWilliams Charles	"	f	12	10
Mackrel Andrew,	Coplestont		13	6
Macksey Wm	Oil City	f	5	13
Mann David	Petrolea	f	8	26
Mann James	"	f	11	9
Mann Mark	"	f	10	22
Mannen D	Brigden	f	4	14
Mannen John	"	f	4	14
Manning Alex,	Wyoming	f	1	6
Manser Wm	Petrolea	f	13	23
Marks Samuel,	Copleston	t	12	9
Marshall Edward,	Petrolea	f	9	13
Marshall George,	London	f	11	8
Marshall Robert	"	f	11	7
Martin John,	Glen Rae	f	7	27
Mason Eugene,	Wyoming	f	1	7
Mathers Benjamin,	Glen Rae	f	6	24
Mathewson Mrs,	Petrolea	f	6	13
Mathewson Wm,	Glen Rae	f	7	29
Matthew Abram,	Oil Spgs	f	1	20
Matthews Daniel,	Glen Rae	f	5	24
Maw John	Copleston	f	14	11
Maw John	Petrolea	f	13	22
Maw Newton,	Wyoming	t	14	11
Maw Wm	Glen Rae	t	5	27
Merchant Moses,	Oil Springs	f	3	20
Merriott Wm,	Glen Rae	f	7	24
Merriot Isaac	Wyoming	f	14	9
Metcalf Cornelius,	Glen Rae	f	7	27
Metcalf Edward	"	t	5	27
Metcalf John	"	t	5	27
Metcalf Joseph	"	f	6	26
Metcalf Joseph,	Petrolea	f	13	21
Metcalf Robert,	Glen Rae	f	6	27
Millard B	Petrolea	f	5	16
Miller Abram,	Copleston	t	12	8
Miller Anthony,	Wilsoncroft	f	8	24
Miller George,	Oil Springs	f	2	21
Miller Isaac,	Wilsoncroft	f	8	24
Miller James,	Oil Springs	f	1	22
Miller John	"	f	2	21
Miller Joseph jr,	Wilsoncroft	f	8	24
Miller Joseph sr	"	f	8	24
Miller J H,	Oil Springs	f	1	25
Miller Louis,	Glen Rae	f	9	26
Miller Walter jr,	Oil Springs	f	1	22
Miller Walter sr	"	f	2	22

COLD MEDAL KARN PIANOS AND ORGANS, SUPERIOR TO ALL OTHERS

WRITE FOR A CATALOGUE. Address, D. M. FERRY & CO., WINDSOR, ONT.

	POST OFFICE		CON.	LOT
Mills Alfred,	Brigden	f	1	2
Mills A E	"	f	1	2
Mills E Mrs,	Oil City	f	5	16
Milne David,	Sarnia	f	12	7
Miner Wm,	Glen Rae	f	7	29
Mitchell Frank,	Brigden	f	4	4
Mitchell George,	Petrolea	t	13	12
Mitchell T G,	Watford	f	1	17
Moffitt Charles,	Weidmann	f	8	29
Moir Andrew,	Oil Springs	f	3	28
Moir George	"	f	3	28
Moir James	"	f	3	29
Moncrieff George,	Petrolea	f	10	9
Monroe J A,	Weidmann	f	1	29
Monroe Reuben,	Petrolea	f	12	21
Monteith J Mrs,	Brigden	f	1	11
Montgomery James,	Petrolea	f	13	16
Montgomery Robert	"	f	13	15
Montgomery Sam,	Weidmann	f	9	30
Montgomery T,	Petrolea	f	13	16
Montgomery Wm	"	f	13	18
Moore A H,	Weidmann	f	9	29
Moore C H,	Inwood	f	6	25
Moore Wm,	Brigden	f	4	5
Moore Wm,	Petrolea	f	12	7
Moran James jr,	Wheeler	f	2	7
Moran James sr	"	f	2	7
Morden Simeon,	Petrolea	f	12	13
Morley Sherman,	Weidmann	f	4	30
Morris R,	Petrolea	f	13	9
Morrison Alexander	"	f	11	30
Morrison Alex,	Wilsoncroft	f	8	23
Morrison Andrew,	Coplestone	f	12	9
Morrison Angus,	Glen Rae	t	4	24
Morrison Daniel,	Petrolea	f	10	27
Morrison John	"	f	12	1
Morrison John jr	"	f	10	10
Morrison John sr	"	f	10	10
Morrison Neil	"	f	11	30
Morrison Wm,	Brigden	f	5	4
Morrow Robert,	Copleston	t	13	9
Morton M Mrs	"	f	10	9
Mott Elgin,	Oil City	t	5	15
Mulholland H S,	Oil Springs	f	1	20
Murdoch John,	Petrolea	f	12	8
Murray David,	Brigden	f	5	6
Murray D S	"	f	5	7
Murray James	"	f	4	2
Murray John	"	f	4	7
Murray L Mrs,	Petrolea	f	9	13
Murray Matthew,	Brigden	f	4	2
Murray Robert	"	f	5	6
Murray R S	"	f	5	7

	POST OFFICE		CON.	LOT
Murray Walter	Brigden	f	5	6
Murray Wm	"	f	4	7
Murton Henry,	Oil Springs	f	3	28
Napper Arthur,	Petrolea	f	12	17
Nelson John,	Wyoming	f	12	12
Nesbitt George,	Brigden	t	6	1
Newbigging Wm,	Petrolea	f	11	9
Newell Ezra,	Glen Rae	f	7	28
Newman Frederick	"	t	4	28
Newman George	"	t	4	28
Newton Henry,	Oil Springs	t	1	18
Nichol Robert,	Brigden	f	4	7
Noble J D,	Petrolea	f	13	5
Noble R D	"	f	13	5
Noble S D	"	f	13	12
Noble W C,	London	f	13	6
Noble W C,	Petrolea	f	11	9
Norris John,	Copleston	f	12	10
Northcot George,	Petrolea	f	11	9
Northcot Wm	"	f	11	9
Norwood J,	Ossian	f	7	2
Norwood Wm	"	f	7	2
O'Brien M Mrs,	Oil City	f	5	16
O'Connor Edward,	Wheeler	f	3	5
O'Connor John	"	f	3	5
O'Connor M	"	f	3	5
O'Connor P	"	f	3	5
O'Connor Wm	"	f	3	5
O'Dell Edward,	Oil Springs	t	1	18
O'Dell George,	Petrolea	f	11	7
O'Dell Henry	"	f	11	11
O'Dell James,	Oil City	f	4	20
O'Dell Thomas,	Petrolea	f	11	7
O'Dell Wm	"	f	10	2
O'Donald H,	Brigden	f	5	1
O'Donald N	"	f	5	1
O'Hara Alexander,	Lowlands	f	13	30
O'Hara John	"	f	13	30
O'Hara Samuel	"	f	13	30
O'Neil James,	Mandamin	f	12	22
O'Neil John,	"	f	12	22
O'Neil Robert,	Petrolea	f	12	23
Oake W J,	Glen Rae	f	4	25
Oakley J W,	Wilsoncroft	f	10	22
Oaks John,	Wanstead	f	14	31
Oaks T J,	Glen Rae	f	6	29
Oglesby John,	Copleston	t	12	10
Oliver Alexander,	Glen Rae	f	4	26
Oliver Isaac	"	f	5	29
Oliver John,	Petrolea	f	13	18
Oliver Robert,	Glen Rae	f	4	26
Oliver Wm,	Copleston	t	12	9
Ormrod Henry,	Petrolea	f	1	7

KARN PIANOS RECEIVED THE COLD MEDAL JAMACIA EXHIBITION, 1891

FERRY'S SEEDS are Known Everywhere, Sold Everywhere, Grown Everywhere.

	POST OFFICE		CON.	LOT
Orr Edward,	Glen Rae	f	5	27
Osborne Peter	"	f	7	25
Osborne Richard,	Brigden	f	6	1
Osborne Richard,	Glen Rae	f	6	25
Osborne Robert	"	f	7	25
Ovens Charles,	Petrolea	f	11	21
Ovens John	"	f	11	23
Ovens Wm	"	f	11	23
Paddison C H,	Weidmann	f	3	32
Page John,	Lowlands	f	13	26
Palmer George,	Petrolea	f	1	17
Palmer G R,	Weidmann	f	5	32
Palmer J J,	Oil Springs	f	1	18
Palmer L M,	Oil City	f	5	16
Palmer Paul,	Wheeler	f	3	9
Palmer Robert,	Petrolea	f	11	9
Palmer Thomas,	Oil Springs	f	2	11
Palmer Valentine,	Wheeler	f	3	7
Parish John,	Copleston	t	12	10
Park Andrew,	Glen Rae	f	5	27
Park Hugh	"	f	5	25
Park James,	Oil City	f	6	19
Park J A,	Copleston	t	12	9
Park J A	Oil City	f	4	18
Park R J	Petrolea	f	8	14
Park T G,	Glen Rae	f	5	25
Park W A,	Petrolea	t	11	31
Parker E R	Glen Rae	f	7	26
Parker Robert,	Petrolea	f	13	12
Parks Wm,	Copleston	f	12	10
Patterson Alex,	Weidmann	f	5	32
Patterson Joseph,	Oil City	t	5	16
Patterson L	"	f	5	16
Patterson Wm,	Wilsoncroft	f	9	23
Peacock Arthur,	Glen Rae	f	4	24
Peacock John	"	f	4	24
Pearce George,	Copleston	f	12	8
Peasley Glen,	Weidmann	f	1	30
Peasley Luman	"	f	1	30
Peat James,	Petrolea	f	12	1
Peddler Josiah,	Wheeler	f	2	5
Peebles James,	Petrolea	f	7	13
Peebles John	"	f	7	13
Penfound George,	Brigden	t	4	3
Perkins Eli,	Petrolea	f	12	11
Perkins James	"	f	10	20
Perkins J E	"	f	10	20
Perkins Washing,	Copleston	t	12	9
Perkins W A,	Petrolea	f	12	12
Perram G A	"	f	13	9
Perry G P	"	f	11	9
Perry Richard,	Weidmann	f	3	g32
Peterson Nicholas,	Sarnia	f	14	3
Phelps Eugene	Petrolea	f	12	14
Philips John	Glen Rae	f	5	28
Pickard George,	Brigden	f	5	5
Pickup Mrs	Petrolea	f	12	12
Pierce Wm	Glen Rae	f	6	24
Piggott James,	Wheeler	f	3	3
Pinkham Wm	Osborne	f	2	21
Porter Charles,	Wyoming	f	14	5
Porter Joshua	Petrolea	f	10	1
Postle Charles	Ossian	f	6	2
Postle George	"	f	6	2
Postle Wm	"	f	6	2
Potter David,	Petrolea	f	8	11
Potter James	"	f	8	10
Potter John	Ossian	f	8	1
Potter Thomas	"	f	8	1
Powers John	Brigden	t	4	1
Powers Maurice,	Oil City	f	4	11
Pratt Wm	Petrolea	f	11	9
Prentice D T	Oil City	f	4	11
Primmer A Mrs,	Petrolea	f	11	9
Prince Albert	"	t	8	20
Prince Charles	"	t	8	20
Prince James	"	t	8	20
Proctor J E	"	f	9	14
Prout A R	Oil Springs	t	3	20
Prout N W	"	t	2	25
Pullen John	"	t	12	12
Putman F	Weidmann	t	5	32
Putman Frank	"	f	5	32
Putman Henry,	Glen Rae	f	6	26
Quackenbush R,	Copleston	t	12	9
Quinlin Thomas,	Weidmann	t	5	32
Radford John	Wheeler	t	4	
Radford John sr	"	t	2	4
Radford Joseph	"	t	2	4
Radford Wm	"	t	4	4
Rae Frank	Glen Rae	f	5	27
Rae Robert,	Oil Springs	f	3	27
Rae Robert,	Thedford	f	7	22
Rainsberry Nich,	Osborne	f	12	1
Rainsberry Samuel,	Oil City	f	6	19
Ramage Alexander,	Petroleat		7	8
Ramsey C S	"	f	1	4
Rathwell Ammon,	Coplestont		12	2
Rathwell Samuel	"	t	12	3
Rawlings Edward,	Petroleaf		13	8
Rawlings John	"	f	7	12
Rawlings John,	Wyoming	f	14	14
Rawlings Robert	"	f	14	14
Rawlings Thomas,	Petroleat		12	12
Rawlings Wm	"	f	7	12
Rawson Andrew,	Osborne	t	12	2

BUY ONLY THE RELIABLE AND POPULAR KARN PIANO & ORGAN

WRITE FOR A CATALOGUE. Address, D. M. FERRY & CO., WINDSOR, ONT.

	POST OFFICE		CON.	LOT
Rawson Joseph, Mandamin		f	14	3
Rawson J A	Copleston	t	12	9
Rawson Wm. Mandamin		f	14	3
Redman Daniel, Oil City		f	4	16
Redman John	"	f	5	18
Redman R L	"	f	4	16
Redman Samuel	"	f	4	20
Reid John sr,	Oil Springs	f	1	8
Reid S Miss,	Copleston	f	12	9
Reid Wm	Oil City	f	5	15
Reynolds James,	Petrolea	f	10	3
Richards George,	Coplestonf		12	9
Richards J C	Petrolea	f	12	11
Richardson John,	Wilsonc't	f	8	21
Richardson J J	"	f	8	21
Richardson Wm.	OilSprings	f	2	10
Richardson W G,	Wilsonc't	f	8	28
Richmond B R,	Plympton	f	3	20
Roan W H,	Wilsoncroft	f	9	21
Robertson David,	Petrolea	f	11	23
Robertson D A	"	f	11	23
Robertson John,	Oil Springsf		3	25
Robertson J A	"	f	1	22
Robertson J E	"	f	1	22
Robertson J L,	Copleston	f	12	10
Robertson Robert,	Oil Spgs	f	3	25
Robertson T P,	Wyoming	f	1	18
Robertson Wm,	Copleston	f	13	9
Robertson Wm,	Petrolea	f	11	23
Robinson Archibald	Wheeler	f	1	10
Robinson John,	Oil City	t	5	16
Robinson Samuel,	Oil Spgs	f	1	22
Robinson W J	"	f	1	22
Roddick Joseph,	Petrolea	f	13	21
Roddick Robert	"	f	13	21
Roddick Robert jr,	Oil City	f	6	20
Roddick Wm,	Petrolea	f	6	20
Rogers Albert	"	f	12	12
Rogers Henry	"	t	12	12
Rogers Joseph	"	f	12	12
Rogers Samuel	"	f	12	12
Rollings E A,	Glen Rae	f	6	26
Rollings Robert	"	f	6	26
Rose James,	Petrolea	f	10	21
Rose Thomas,	Oil City	f	5	16
Rosenberger F,	Copleston	f	12	9
Ross Donald,	Petrolea	f	10	27
Ross F Mrs	"	f	10	27
Ross & Thompson	"	f	12	13
Rumohr George,	OilSpringsf		3	9
Rumohr Lyman,	Wheeler	f	3	9
Rumohr Wm	"	f	3	9
Russell Frank,	Petrolea	f	9	9
Russell John	Petrolea	f	9	9
Russell Tomas	"	f	9	9
Ryan Dennis,	Oil City	f	4	10
StMarys Louis,	Petrolea	f	6	13
Saarup Christopher,	Oil Cityt		5	16
Sage Henry,	Petrolea	f	11	9
Sage Samuel,	Copleston	f	12	9
Salmon Joseph,	Oil Springs	f	5	16
Samis A H	"	f	1	17
Samis G S	"	f	1	17
Sanders Henry,	Petrolea	f	10	27
Sanders Peter	"	f	10	27
Sanson George	"	f	11	17
Saulsberry J L,	Copleston	f	12	9
Saulsberry S	"	t	12	9
Saunders E	"	t	12	10
Saunders John,	Oil City	f	4	17
Saunders John,	Oil Springs	f	3	21
Saunders John,	Weidmann	f	5	32
Saunders W H,	Petrolea	t	12	10
Savage James	"	t	12	12
Schoon J W,	Inwood	f	1	32
SchreibnerLemuel,	Coplestont		13	6
Scoles H B,	Petrolea	f	9	20
Scott David	"	f	12	13
Scott Frederick	"	f	11	9
Scott Thomas,	Oil Springs	f	1	23
Scribner Wilfred,	London	f	13	6
Seaton C E,	Oil Springs	f	1	10
Seaton C R	"	f	2	12
Seely F E,	Brigden	f	5	5
Sessions George,	Petrolea	t	12	10
Sharp Adam,	Oil City	f	5	9
Sharp John,	Petrolea	f	11	24
Sharp Wm,	Oil City	f	5	9
Sharp Wm,	Petrolea	f	11	24
Sharp W D,	Oil City	f	5	9
Sharp W W,	Petrolea	f	11	24
Shaw James,	Copleston	f	12	10
Sheills W G,	Glen Rae	t	5	28
Sheppard Jacob,	Wheeler	f	2	8
Sheppard J P	"	f	2	8
Shoemaker Mich,	Copleston	f	12	10
Short Adam,	Wheeler	f	3	7
Shrumm John,	Weidmann	f	5	32
Silver George	Petrolea	t	7	15
Simmons John,	Oil City	f	6	23
Simmons Oliver	Petrolea	f	9	21
Simpson J B,	Glen Rae	f	5	24
Simpson J E	"	f	4	26
Simpson M Mrs	"	f	5	27
Simpson Robert	"	f	4	24
Simpson Thomas	"	f	4	27

KARN PIANOS AND ORGANS ARE WARRANTED FOR SEVEN YEARS

FERRY'S SEEDS are Known Everywhere, Sold Everywhere, Grown Everywhere.

	POST OFFICE		CON.	LOT
Simpson Wm	Glen Rae	f	4	27
Simpson W R	"	f	4	24
Sinclair John	Petrolea	f	13	4
Slack H A	"	f	9	13
Slack R E	"	f	9	13
Slack T,	Copleston	f	12	9
Sloan W J,	Oil Springs	f	2	10
Smallman T H,	London	f	13	12
Smith Archibald,	Wanstead	f	14	22
Smith Frank,	Petrolea	f	13	12
Smith George,	Oil City	t	5	16
Smith George	Petrolea	f	13	12
Smith G F	Copleston	f	12	9
Smith Henry,	Oil Springs	f	1	20
Smith John,	Copleston	t	12	9
Smith John,	Petrolea	f	11	9
Smith John,	Weidmann	f	2	31
Smith John,	Wyoming	f	14	22
Smith Joseph,	Glen Rae	f	7	30
Smith J A,	Oil City	f	5	19
Smith J L	"	f	5	19
Smith Railton,	Wyoming	f	14	18
Smith R P,	Sarnia	f	2	4
Smith R R,	Wanstead	f	14	22
Smith Walter,	Brigden	f	5	1
Smith Wm,	Oil Springs	f	3	14
Smith Wm,	Petrolea	t	10	7
Smith Wm,	Wyoming	f	14	17
Somerville James,	Petrolea	f	9	7
Somerville Wm	"	f	9	7
Spittle Frederick	"	f	11	9
Spore M E,	Weidmann	t	8	31
Springstead A,	Petrolea	f	7	29
Springstead D,	Weidmann	f	7	29
Springstead John,	Wilsonc't	f	9	26
Squire Richard,	Wanstead	f	14	28
Squire Thomas	"	f	14	29
Squire Wm	"	f	14	28
Stacey Jabis,	Petrolea	t	9	15
Stafford John,	Copleston	t	12	9
Stanley Thomas,	Petrolea	f	5	9
Staples S G	Oil City	f	4	18
Stapleton James,	Ossian	f	8	2
Stapleton James,	Petrolea	f	9	5
Stapleton John,	Ossian	f	9	2
Stapleton Matthew,	Petrolea	f	9	5
Stapleton Michael	"	f	8	5
Stapleton Patrick,	Ossian	f	9	2
Stapleton Patrick,	Petrolea	f	9	5
Stapleton Tobias	"	f	8	5
Stark John,	Brigden	f	5	7
Stark Wm	"	f	2	14
Stark W R	"	f	5	7
Stauffer Noah,	Oil Springs	t	3	26
Steadman Joseph	Glen Rae	f	6	26
Steadman Thomas	Wyoming	f	14	13
Steadman T A	"	f	14	13
Steel John,	Petrolea	f	11	29
Steel Robert	"	f	11	29
Stephens C N	"	f	11	9
Stephens D T,	Brigden	f	2	1
Stephens Robert,	Petrolea	f	7	13
Stephens Thomas,	Oil City	f	5	6
Stevenson J Mrs,	Brigden	f	4	3
Stevenson Wm	"	f	4	3
Stewart Alexander,	Petrolea	f	13	12
Stewart James	"	f	9	11
Stewart John	"	f	9	11
Stewart Peter	"	f	8	19
Stewart Robert	"	f	8	15
Stewart Wm	"	f	9	11
Stinson Wm,	Oil Springs	f	3	21
Stirrett John,	Petrolea	t	11	29
Stokes Arthur,	Oil Springs	t	3	26
Stokes Samuel,	Petrolea	f	12	7
Stokley H,	Copleston	t	12	11
Stonehouse Amos,	Wyoming	f	14	14
Stonehouse James	"	f	14	14
Stonehouse Joseph	"	f	14	15
Stonehouse Richard,	Petrolea	f	13	20
Stonehouse Robert	"	f	13	20
Stonehouse Wm,	Wyoming	f	14	17
Strangway Fred,	Mandamin	f	14	1
Strangway Rich,	Weidmann	f	9	31
Strangway Thos,	Petrolea	f	11	26
Strangway Thos,	Weidmann	f	9	31
Strangway Wm,	Mandamin	f	14	1
Stride David,	Oil City	f	4	20
Strong Thomas,	Mandamin	f	1	29
Stuffer Joel,	Oil City	f	6	11
Stuffer Robert	"	f	6	11
Stutt John	"	f	4	23
Stutt Richard	"	f	4	23
Stutt R W	"	f	4	23
Stutt Wm	"	f	4	22
Styles Joseph,	Lowlands	t	8	28
Styles Robert,	Weidmann	f	8	30
Styles Wm	"	f	8	30
Sulley Robert,	Oil Springs	f	1	14
Sussex L Mrs,	Watford	f	5	16
Sutherland Alex,	Glen Rae	f	5	25
Sutherland J W,	Oil Springs	f	2	20
Sutton Robert,	Petrolea	f	10	31
Swain M,	Oil City	f	5	16
Swain Wm	"	f	5	16
Swift D N,	Petrolea	f	1	3

COLD MEDAL KARN PIANOS AND ORGANS, SUPERIOR TO ALL OTHERS

WRITE FOR A CATALOGUE. Address, D. M. FERRY & CO., WINDSOR, ONT.

KARN PIANOS RECEIVED THE GOLD MEDAL JAMAICA EXHIBITION, 1891

	POST OFFICE		CON.	LOT
Swift Sherman	Petrolea	f	1	3
Sykes Henry	"	f	12	8
Symington Thos, Oil City		f	7	20
Tanner Charles, Wanstead		f	12	25
Tanner James, Oil City		f	4	11
Tanner Muskison	"	f	5	8
Tanner Thomas	"	f	5	8
Taylor Daniel, Petrolea		f	8	4
Taylor David	"	f	11	9
Taylor Elias, Oil City		f	4	22
Taylor E A Mrs, Petrolea		t	10	29
Taylor Harvey, Wilsoncroft		t	9	26
Taylor H V, London		f	11	9
Taylor James, Lowlands		f	11	31
Taylor John, Brigden		t	5	1
Taylor John, Petrolea		f	10	28
Taylor J W, Glen Rae		t	9	26
Taylor Peter, Sarnia		f	11	19
Taylor Samuel, Glen Rae		t	9	26
Taylor Simeon, Petrolea		f	8	4
Taylor Wm, Glen Rae		t	9	26
Taylor W H, Petrolea		f	11	10
Temple M A Mrs, Coplestone		f	12	7
Templeton David	"	f	12	9
Templeton F G, Petrolea		f	12	9
Templeton J A	"	f	12	9
Tennant Thomas, Oil City		f	5	10
Terry James, Osborne		t	13	1
Tew Henry, Oil Springs		f	2	13
Thom Neil, Brigden		f	4	6
Thom Peter, Mandamin		f	14	1
Thom Robert	"	f	14	1
Thom W S	"	f	14	1
Thomas E, Weidmann		t	5	32
Thomas James, Oil Springs		f	2	26
Thomas John, Watford		f	1	17
Thomas Samuel, Oil Springs		f	2	26
Thompson C E, Toronto		f	4	13
Thompson H, Weidmann		f	6	29
Thompson H T, Ossian		f	9	2
Thompson Joseph, Brigden		f	7	4
Thompson J E, Petrolea		t	12	8
Thompson J K, Oil Springs		f	3	21
Thompson Lodger, Oil City		f	5	16
Thompson Mrs	"	f	5	15
Thompson Thos, Petrolea		f	13	4
Thompson Wm, Brigden		f	7	4
Thomson W J, Weidmann		t	5	32
Thornton Watson, Petrolea		f	7	1
Thurston W D, Copleston		f	12	9
Tichborne J	"	f	13	
Tiffan Jacob, Oil City		t	5	16
Tithecott Cephas, Oil Springs		t	2	14
Tobin Patrick	Petrolea	f	9	7
Tobin R F	"	f	8	8
Tobin Thomas	"	f	8	8
Tobin Wm	"	f	6	7
Toles Jerome, Weidmann		t	7	31
Tomlinson C, Petrolea		f	12	9
Tomlinson John, Osborne		t	13	3
Tomlinson Samuel, Petrolea		f	10	
Tracey John	"	f	11	9
Trafford James, Oil Springs		f	2	13
Travis W J	Wyoming	f	13	4
Trott W T	Oil City	f	5	16
Truan Thomas, Oil Springs		t	2	11
Tuer Wm,	Wyoming	f	12	9
Tuttle Jacob	Copleston	f	12	9
Tyrrell John	Oil City	t	5	21
Van Natter Jas, Weidmann		f	8	31
Van Natter M W, Petrolea		t	8	31
Van Tuyl B S	"	f	9	13
Vansickle Abraham	"	f	5	9
Veal George	"	f	8	17
Videan James	Oil City	f	6	13
Vidian Charles, Petrolea		f	11	9
Wagner Edward, Oil City		f	5	16
Wagner J H	"	f	5	16
Walker John	"	f	7	20
Walker John	Petrolea	f	12	12
Walker Luke	Oil City	f	7	20
Walker Thomas, Shetland		f	1	31
Walker Wm	"	f	1	31
Wallen John, Oil Springs		f	1	17
Waller Joseph	Petrolea	f	9	12
Waltham Wm, Wilsoncroft		t	8	25
Ward Frank, Wyoming		f	13	9
Ward George	Copleston	t	12	11
Warden G R, Weidmann		f	1	29
Warden Joseph	"	f	1	29
Warren Matthew, Glen Rae		f	5	29
Warren Wm	"	t	5	27
Watson James, Petrolea		f	10	29
Watson John,	Oil City	f	5	16
Watson J S,	Oil Springs	f	1	18
Watson Wm	Lowlands	f	12	29
Weaver Chester, Wanstead		t	12	25
Weaver James, Oil City		t	7	22
Webb George,	Petrolea	t	12	12
Weidman Paul, Weidmann		f	4	29
Wells Henry, Oil Springs		f	1	17
Wells Wilbert	"	f	1	18
Wheelihan D	Oil City	f	4	21
Wheeler Edward, Wheeler		f	3	6
White C A, Weidmann		f	2	g32
White George	"	f	2	g32

FERRY'S SEEDS are Known Everywhere, Sold Everywhere, Grown Everywhere.

POST OFFICE		CON.	LOT
White J H	Weidmann	f	2 g32
White Matthew,	Copleston	f	13 9
White Wm	"	f	13 9
Whitehead And,	Lowlands	f	13 29
Whitehead David	"	f	13 29
Whitehead James	"	f	13 29
Whiting Thos,	Oil Springs	f	1 8
Whittaker Richard	"	f	9 20
Wickett James,	Petrolea	f	11 9
Wilkey James,	Oil Springs	f	3 23
Wilkin Albert	Oil City	f	7 18
Wilkin David	"	f	7 18
Wilkin Matthew	"	f	7 18
Wilkinson Benj.	Oil Springs	f	2 12
Wilkinson George,	Brigden	f	5 1
Wilkinson Geo,	Oil Springs	f	2 12
Williams F B	Glen Rae	f	7 25
Williams H Mrs	Petrolea	f	12 13
Williams Thomas,	Glen Rae	f	7 25
Willoughby John	Petrolea	f	11 26
Willoughby Robert	"	f	10 28
Willoughby Thomas	"	f	10 28
Willoughby Wm	"	f	10 23
Wills Frank	"	t	9 15
Wills H Mrs,	Mandamin	f	12 9
Wills Wm,	Copleston	t	14 4
Wilson Alex,	Oil Springs	f	1 26
Wilson Charles,	Petrolea	f	9 13
Wilson Charles,	Wilsoncroft	f	9 19
Wilson Dr,	Oil Springs	f	1 24
Wilson George,	Wilsoncroft	t	9 20
Wilson James,	Petrolea	f	10 28
Wilson John	"	f	9 30
Wilson J L,	Wilsoncroft	f	9 22
Wilson R J,	Copleston	t	14 8
Wilson Samuel,	Oil Springs	t	1 18
Wilson Thomas,	Ossian	f	7 2
Wilson Thomas,	Petrolea	f	12 8
Wilson Wm,	Copleston	t	13 4
Wilson Wm,	Oil Springs	t	1 16
Wilson Wm,	Wilsoncroft	f	9 22
Windover Charles,	Sykeston	f	8 3
Windover Ira,	Ossian	f	6 4
Windover Wm	"	f	8 3
Windsor E,	Oil City	t	5 16
Winter David	"	t	4 8
Witty John,	Copleston	t	12 10
Witty Robert	"	f	12 9
Wolfe Frederick,	Petrolea	f	12 8
Wolsey Daniel,	Copleston	f	13 4
Wolsey George,	Mandamin	f	13 7
Wolsey Thomas,	Copleston	f	12 9
Wood Wm	"	t	11 8
Woodley John,	Petrolea	f	12 15
Woodwark John,	Wheeler	f	3 4
Woodwark J R	"	f	3 4
Woolman Charles,	Glen Rae	f	7 24
Woolman Harry,	Oil City	f	6 20
Woolman John,	Glen Rae	f	7 24
Woolsey J N,	Copleston	f	14 7
Woolsey Wm	"	f	12 9
Worts C A,	Weidmann	f	8 29
Wright F H,	Wilsoncroft	f	8 28
Wright Jacob,	Glen Rae	f	5 29
Wright John,	Wilsoncroft	t	9 24
Wright Mrs,	Petrolea	f	13 12
Wright Wm	"	f	13 12
Wyant G V	"	f	8 16
Yerks J W sr	"	f	9 13
York E J,	Oil City	f	6 22
York James	"	f	6 22
Young J R,	Petrolea	f	12 9
Young Phillip,	Osborne	f	12 2
Young Wm,	Oil City	t	5 16
Zimmer Quinn,	Oil Springs	f	1 18
Zimmerman Jacob,	Petrolea	f	9 31

EUPHEMIA TOWNSHIP.

The address given after each name is the post office address.

ABBREVIATIONS—f. Freeholder; t. Tenant.

POST OFFICE		CON.	LOT
Acker W H,	Shetland	f	2 35
Ackroyd John,	Dante	f	4 16
Adams Andrew,	Shetland	f	2 23
Adams Henry	"	f	3 33
Adams John	"	f	3 33
Aldbright John,	Dante	f	5 17
Aldbright Joshua	Dante	f	5 17
Allen Rhoda,	Sutherlands Crs	t	6 28
Amsden Caroline,	Toronto	f	14 16
Anderson Donald,	Bothwell	f	7 17
Anderson Daniel	"	t	7 17
Anderson D,	Sutherlands Crs	f	7 27

GOLD MEDAL KARN PIANOS AND ORGANS, SUPERIOR TO ALL OTHERS

WRITE FOR A CATALOGUE. Address, D. M. FERRY & CO., WINDSOR, ONT.

KARN PIANOS AND ORGANS ARE WARRANTED FOR SEVEN YEARS

	POST OFFICE		CON.	LOT
Anderson James, Shetland		f	2	22
Annett Geo, Sutherlands Crs		f	5	25
Annett G A	"	f	6	25
Annett John	"	f	7	27
Annett Joseph, McCready		f	9	29
Annett S, Sutherlands Cors		f	8	29
Annett Wm, McCready		t	9	29
Archer John, Newbury		f	10	22
Armstrong Alexander	"	f	10	23
Armstrong Charles, Mosside		f	5	29
Armstrong David	"	f	3	29
Armstrong Elijah, Aberfeldy		f	6	32
Armstrong Geo, Newbury		f	10	20
Armstrong John, Mosside		f	4	29
Armstrong J B Sutherlands C		f	6	28
Armstrong Richard Mosside		f	3	29
Armstrong Robert, Shetland		f	1	31
Armstrong Wm, Mosside		f	5	32
Armstrong Wm, Newbury		f	10	24
Armstrong W F Aberfeldy		f	7	32
Arnold Ed, Sutherlands Cors		f	6	26
Arnold John	"	t	6	26
Arthur Samuel, Shetland		f	2	31
Atkins Richardson	"	f	2	34
Atkinson Joseph Florence		f	14	17
Augustine E F, Aughrim		f	7	35
Badgley Allen Florence		t	1	16
Badgley Alonzo, Shetland		f	3	25
Badgley Rachel	"	f	3	24
Bailey Thomas, Aberfeldy		f	4	34
Bain Elizabeth, Shetland		f	3	26
Baird Wm	"	f	2	31
Banghart Geo, Sutherlands C		t	6	25
Banghart Jesse	"	f	6	25
Banghart W A	"	f	7	25
Barron John, McCready		t	9	31
Baynton Charles, Bothwell		t	8	19
Baynton Frederick	"	f	8	21
Baynton Thomas	"	f	8	19
Beamish Samuel	"	f	9	21
Beamish W S	"	t	9	21
Bearss Elias, McCready		t	10	30
Beatty James Florence		f	1	16
Beatty Wm	"	f	1	16
Bell Andrew Mosside		f	6	33
Benson Gregory, Shetland		t	2	23
Bent G J	"	f	4	21
Bently Ann J, Bothwell		f	6	18
Berm M S, Shetland		t	2	24
Bilton George, Bothwell		f	6	17
Bilton Henry, Florence		f	5	24
Bilton Kerby	"	f	3	20
Bilton Wm	"	f	3	19
Bilton Wm, Shetland		f	1	22
Bobier Arthur, Florence		f	1	16
Bobier R L	"	f	1	18
Bobier W W	"	f	1	18
Boddy Ross, Shetland		f	3	35
Bolton Duncan McCready		f	10	27
Bolton Sarah, Newbury		f	11	27
Bolton Wm	"	f	11	22
Braithwaite Robt Alvinston		f	9	35
Brandon Wm, Florence		t	2	18
Brennan James Newbury		f	11	23
Brissett John, Bothwell		f	10	21
Broad Edward, Florence		f	4	20
Brown Alexander Shetland		f	1	29
Brown E B, Florence		t	1	17
Brown John, Shetland		f	1	21
Brown J W, Bothwell		f	6	33
Brown Noah, Florence		f	1	17
Brown Thomas, Aberfeldy		f	6	33
Brownlee Chris, McCready		f	8	32
Brownlee George Shetland		f	3	27
Brownlee Henry Aberfeldy		f	7	33
Brownlee H N McCready		f	8	33
Brownlee Jemima, Aughrim		f	9	34
Brownlee John, Shetland		f	3	29
Brownlee R H, Aberfeldy		f	7	35
Bryant Walter, Sutherlands C		f	6	29
Buckrell Frederick, Florence		f	1	17
Buell Eli Bothwell		t	6	20
Buell John	"	t	6	20
Buell Zebedee	"	f	6	20
Bull Sylvenus	"	f	8	19
Burdon F L Sutherlands Cors		f	5	23
Burdon Lincolm	"	f	5	23
Burgess J E, Bothwell		f	7	19
Burgess J H	"	t	9	17
Burgess Richard, Dante		f	7	19
Burr Joseph, Mosside		f	4	31
Burr Mary A, Shetland		f	2	33
Burr Rich, Sutherlands Cors		f	7	30
Burr Wm, Shetland		f	2	33
Campbell D W Sutherlands Crs		f	9	25
Campbell J C, McCready		t	10	32
Campbell Malcolm	"	f	10	32
Carey Sophia, Florence		f	1	16
Cartier Frank, Bothwell		f	7	16
Cartier John	"	f	9	16
Cartier Joseph	"	f	6	16
Chambers Francis, Florence		t	2	18
Chambers Wm	"	t	2	18
Chapel James, Mosside		f	5	32
Chapel Wm	"	f	4	32
Clarke Geo, Sutherlands Crs		t	6	24

FERRY'S SEEDS are Known Everywhere, Sold Everywhere, Grown Everywhere.

	POST OFFICE		CON.	LOT
Clements John, Mosside		f	4	32
Clements Patrick, McCready		f	9	33
Clements Thomas, Mosside		f	4	33
Clements Wm	"	f	4	32
Clifford T C, Sutherlands		Csf	7	33
Coleman, James, Bothwell		f	5	16
Coleman Jas, Sutherlands		Crsf	8	28
Coleman Mary, Aberfeldy		f	7	26
Coleman Mich, Sutherlands		Cs f	8	30
Coleman Thomas	"	f	7	28
Coutts Charles, Florence		f	14	17
Coutts G P	"	f	14	17
Cox C E, McCready		f	9	29
Cox Edward, Bothwell		f	11	18
Cox Francis, Mosside		f	5	33
Cox F J	"	f	4	33
Cox John, Bothwell		f	10	18
Cox Thomas	"	f	11	18
Cox Wm, Aberfeldy		f	4	35
Cragg Edward, Florence		f	1	16
Craig Samuel, Aberfeldy		f	7	35
Crim Willis, Sutherlands		Crst	3	26
Croghan Mary, Bothwell		f	9	20
Cross Elizabeth	"	f	6	20
Cross G H	"	t	7	27
Cross John	"	f	7	27
Cross Mary	"	f	6	21
Crouch George, Florence		t	1	19
Crouch S G	"	f	14	17
Crouch Wm	"	t	1	19
Crowder Isaac	"	f	1	16
Crowell Oliver	"	f	14	16
Crundwell John, Bothwell		t	10	16
Crundwell Wm	"	t	10	16
Cummer D W, Florence		f	1	17
Cummer Frederick	"	t	1	17
Curran Ed, Sutherlands		Corsf	7	25
Curran John	"	f	7	29
Cutler James	"	f	8	26
Daly Owen, Bothwell		f	9	19
Davis Isaac, Dante		f	5	18
Davison Elenor, London		f	14	16
Dawson Richard, Shetland		f	2	30
Dennis Charles, Bothwell		f	5	18
Diehl H R, Florence		t	1	16
Dillon John, Chatham		f	6	27
Dillon Joseph, Bothwell		f	7	16
Dobbyn Alexander, Shetland		t	3	27
Dobbyn Alfred, Newbury		f	3	26
Dobbyn James, Shetland		f	2	26
Dobbyn Joseph	"	f	2	23
Dobbyn M H	"	t	2	25
Dobbyn Richard	"	f	3	27
Dobbyn Thomas, Florence		f	14	17
Dobbyn Wm, Shetland		f	3	25
Dockrill George, Florence		f	1	23
Dodge John, Aberfeldy		f	3	32
Drew Elizabeth, Florence		f	1	16
Drew John Shetland		f	2	25
Drew Richard Florence		t	14	16
Drew Walter	"	f	14	16
Drew Wm	"	t	1	16
Eacott Henry, Sutherlands		Csf	4	27
Edwards Charles, Florence		f	14	17
Elliott F J	"	t	1	16
Elliott George	"	f	3	18
Elliott James Shetland		f	2	22
Elliott John	"	f	2	31
Elliott Richard, Florence		f	1	17
Elliott Wm	"	f	2	20
Ellison J C	"	f	14	16
Ellworth Charles	"	f	14	16
English Wm Aberfeldy		f	3	35
Erritt Wm Shetland		f	2	21
Facey Thomas, Florence		f	14	17
Fansher Franklin	"	f	2	18
Fansher John	"	f	2	18
Fenby H A, Sutherlands		Crsf	4	25
Fenby John Shetland		f	4	24
Fenby T E, Sutherlands		Crs f	6	25
Flagg Robert McCready		t	11	30
Flemen James, Newbury		f	10	24
Flemen John	"	f	11	27
Foley John	"	f	10	21
Foley Patrick	"	f	11	24
Fordham W J, Sutherlands		Csf	5	22
Foreman George	"	f	8	27
Foreman Minnie	"	f	8	24
Forshee Wilbert, Florence		t	1	16
Foster Belton Aberfeldy		f	3	34
Foster Benjamin	"	f	3	34
Gage J A McCready		f	11	31
Gage J E Palmyra		f	6	26
Gage Osborne, Sutherlands		Cs f	8	24
Gallagher R G, Bothwell		f	9	29
George George Dante		f	4	17
Gibb Singleton, Wardsville		f	11	30
Gibson John Mosside		f	4	30
Golden John Florence		f	14	16
Gordier S M	"	f	14	17
Gordon W A	"	t	14	16
Graham Arch Shetland		f	2	24
Graham Thomas	"	f	3	28
Graham Charles	"	f	4	25
Grant Wm Newbury		f	9	
Gregory Wm, Aughrim		f	7	33

GOLD MEDAL KARN PIANOS AND ORGANS, SUPERIOR TO ALL OTHERS

WRITE FOR A CATALOGUE. Address, D. M. FERRY & CO., WINDSOR, ONT.

KARN PIANOS AND ORGANS ARE WARRANTED FOR SEVEN YEARS

	POST OFFICE		CON.	LOT
Greno Daniel	Shetland	t	2	24
Grey George	Alvinston	f	11	34
Grey James	Florence	f	1	17
Gunne C R	"	f	1	16
Gunne J M	"	f	1	16
Haggarty Thomas,	Aughrim	f	7	32
Hall E F	Florence	t	1	16
Hall Thomas	Newbury	f	11	34
Hand W T	Aberfeldy	f	7	35
Hands Joseph,	Mosside	f	6	30
Hands Richard	"	f	6	30
Hands T B F,	Aberfeldy	f	6	34
Hands Wm	"	f	5	33
Handy Jacob,	Bothwell	f	6	21
Handy Wm	"	t	6	21
Hanks Anthony,	Florence	f	1	16
Hanson Mathias	"	f	3	17
Harris Edward,	McCready	f	10	27
Harris George,	Newbury	f	11	22
Harris John	Shetland	f	1	27
Harris Samuel	Florence	f	14	16
Hart John	Newbury	f	11	29
Hart Stanley	Shetland	t	2	23
Harris Thomas,	McCready	f	10	27
Hazelton Nicholas,	Shetland	f	2	28
Healy Marshall,	Mosside	f	5	30
Heighton John	Bothwell	f	6	19
Herring John,	SutherlandsCs	t	7	25
Hewson Wm	Aberfeldy	f	4	32
Heyward Alex,	Bothwell	f	6	22
Heyward Dav,	SutherlandsCs	f	7	25
Heyward Thomas,	Florence	t	4	18
Hillman Angus,	Bothwell	f	9	16
Hillman George	"	t	9	18
Hinch W A	Shetland	f	2	27
Hodgins T G	London	f	5	28
Hogg Rich,	Sutherlands Cs	t	8	29
Hollman Henry,	Florence	t	14	17
Holmes Charles,	Aberfeldy	f	6	35
Holmes J E	Florence	f	14	16
Holmes Richard,	Aberfeldy	f	5	34
Holmes Robert	"	f	6	34
Hope Ed,	Sutherlands Cors	f	6	26
Howell E B,	Florence	f	4	20
Hubbard Rufus,	Detroit	f	2	18
Hudson Benjamin,	Florence	f	1	17
Huff Wm,	Bothwell	f	8	19
Huffman J H,	SutherlandsCs	t	9	23
Humphrey Richard	Bothwell	f	1	21
Innis J D,	Newbury	f	9	22
Jackson George,	Aberfeldy	f	11	30
Jacques Zeb,	SutherlandsCrs	t	7	23
Jeffery B F,	Shetland	t	3	24
Johnston Adam,	Dante	f	3	17
Johnston Benjamin	"	f	4	17
Johnston George,	Bothwell	f	10	19
Johnston G F,	Shetland	f	4	34
Johnston Henry	"	f	1	28
Johnston James,	Aberfeldy	f	8	33
Johnston James,	Bothwell	f	9	16
Johnston James,	Shetland	f	4	22
Johnston J H,	Aberfeldy	f	8	32
Johnston Robert,	Newbury	f	11	20
Johnston R A	"	t	8	20
Johnston R J,	Aberfeldy	f	8	34
Johnston Thomas,	Bothwell	f	10	20
Johnston Wm	"	t	9	18
Johnston W T,	Shetland	f	4	23
Joyce Alfred,	Newbury	f	11	25
Kane John	"	f	10	23
Kelly Edward,	Bothwell	f	7	18
Kelly George	"	f	8	22
Kennedy Charles	"	f	9	19
Kennedy Pat,	Sutherlands Cs	f	8	26
Kerby Samuel,	Florence	f	14	16
Kerland James,	Shetland	f	3	23
Kerland John	"	f	4	22
Kimball John	"	f	3	31
Kimball J E	"	f	3	31
Kimball Leslie	"	f	3	32
Kingsley James,	Mosside	f	5	30
Lacount Henry,	Florence	t	1	16
Laird Alfred	"	f	1	19
Laird Edward	"	t	14	16
Laird Richard,	Shetland	f	3	25
Lake Fanny,	Florence	f	1	17
Langord W,	Sutherlands Cs	f	5	29
Langtry Sarah,	Shetland	f	2	24
Lawrence J C,	Chatham	f	14	16
Leason Newsham,	Florence	f	15	16
Lee Solomon	"	t	2	19
Lendon Harry	"	f	14	16
Lendon Joseph	"	f	14	16
Leonard H E,	Dresden	f	9	30
Leroy Wm,	Aberfeldy	f	5	35
Lindsay Joshua,	Florence	f	1	16
Little Andrew,	Bothwell	f	6	19
Little Lottie,	Oil Springs	f	1	17
Little Wm,	Florence	f	7	17
Lockhart G D	"	t	1	16
Lockwood Frank,	Bothwell	f	8	20
Lockwood George	"	f	8	17
Logan James,	Florence	f	1	16
Logan Robert	"	f	2	19
Lomax Thomas,	Bothwell	f	6	20
London James	"	f	5	22

FERRY'S SEEDS are Known Everywhere, Sold Everywhere, Grown Everywhere.

	POST OFFICE		CON.	LOT
McAllister Daniel	McCready	f	11	33
McAlpine Arch,	Aberfeldy	f	6	33
McAlpine Joseph,	Aughrim	f	8	34
McAlpine M A	"	f	8	34
McCabe Henry,	Mosside	f	3	28
McCabe James	"	f	5	31
McCabe R J	"	f	4	31
McCabe Wm,	McCready	f	11	32
McCabe Wm,	Sutherlands	Csf	5	24
McCallum Alex,	McCready	f	9	32
McCallum Duncan	"	f	10	33
McCaulay Daniel,	Mosside	f	6	32
McCaulay J,	SutherlandsCrs	f	7	23
McCaulay Robert	"	f	7	25
McCaulay T B,	Mosside	f	4	28
McCauslan Albert,	Shetland	f	2	32
McCauslan Andrew	"	f	1	31
McCauslan Chester	"	f	2	32
McCauslan John,	Alvinston	f	1	32
McCauslan Joseph,	Mosside	f	6	29
McCauslan J A,	Shetland	f	2	32
McCoubray John,	Aberfeldy	f	4	35
McCready James,	McCready	f	10	29
McCready Thomas	"	f	10	29
McCreary Charles,	Florence	t	1	21
McCreary Wm	"	f	1	21
McCreary W G	"	t	1	16
McCreary W P	"	t	1	16
McDonald Daniel	"	f	14	16
McDonald D Mrs	"	f	1	16
McDonald Wm,	Bothwell	f	6	17
McDougall Peter	"	f	7	17
McFarlane David,	Florence	f	14	16
McGeachy J,	SutherlandsCrs	f	8	21
McGregor Alexander,	Dante	t	3	16
McGregor Franklin	"	t	3	16
McGregor James	"	f	3	16
McGugan A,	Sutherlands	Crst	8	23
McGugan Archibald	"	f	8	27
McGugan A A	"	t	8	23
McGugan A D	"	t	8	27
McGugan A R	"	f	9	22
McGugan Duncan,	Bothwell	f	5	20
McGugan D A	SutherlandsCrs	t	8	24
McGugan D C,	Bothwell	f	8	17
McGugan F W	SutherlandsCs	t	8	23
McGugan John	"	f	9	23
McGuire J J,	Florence	t	14	17
McKay Effie	SutherlandsCrs	f	7	27
McKay J B,	McCready	f	9	31
McKenna Doyle,	Florence	t	14	17
McKeown H,	SutherlandsCrs	f	7	26
McKeown J Y	"	f	8	25
McKeown Moses,	Shetland	t	3	24
McKeune James,	Aughrim	f	9	33
McKeune Thomas	"	t	9	33
McKeune W H	SutherlandsCs	f	8	31
McLean Duncan	"	f	7	26
McLean Neil	"	f	7	27
McLear Mark,	Newbury	f	9	30
McLellan Catherine	"	f	9	30
McLevy Robert,	Florence	f	14	16
McMaster James,	Bothwell	f	10	21
McMaster Mercy	"	f	11	16
McMaster W E	"	f	11	16
McPhail Duncan	Aberfeldy	f	6	34
McRoberts Jane,	London	f	14	16
McRoberts Oscar,	Florence	t	14	16
McTaggart Alex,	Shetland	f	2	30
McTaggart Doug,	McCready	f	10	41
McTaggart Lachlin	"	f	10	31
Mackey S S,	SutherlandsCrs	t	7	22
Mackey W J	"	f	8	22
Main Wm,	Aberfeldy	f	9	32
Mann J D,	Newbury	f	11	26
Marlett J,	Sutherlands Crs	f	6	29
Martin John,	Bothwell	t	7	19
Mead Lottie,	Oil Springs	f	1	17
Mead Thomas,	Florence	f	14	17
Miles Robert	"	f	1	16
Mills Edwin	"	f	14	16
Mills Joseph	"	f	14	16
Mills W G	"	f	1	16
Milton W A	"	f	14	16
Milton W G	"	f	1	16
Moore E L	Dante	t	5	19
Moore George,	Florence	f	2	20
Moore James	"	f	1	20
Moore Lawrence,	Dante	f	5	19
Moore Sarah,	Florence	f	4	17
Moorhouse Edgar,	Shetland	t	1	23
Moorhouse Edward	"	f	3	23
Moorhouse F S	"	f	1	24
Moorhouse J C	"	f	2	25
Moorhouse M	SutherlandsCst		6	22
Moorhouse M H,	Shetland	f	2	30
Moorhouse Nathan	"	f	4	27
Moorhouse R,	SutherlandsCtf		1	26
Moorhouse T P	"	f	6	22
Moorhouse Wilbert,	Shetland	f	2	25
Moorhouse W G	"	f	2	29
Moran David,	Newbury	f	11	24
Moran James	"	f	11	25
Morrill W V,	Florence	t	14	16
Mugan Austin,	Bothwell	f	9	20
Mugan Patrick,	Aberfeldy	f	2	35

BUY ONLY THE RELIABLE AND POPULAR KARN PIANO & ORGAN

WRITE FOR A CATALOGUE. Address, D. M. FERRY & CO., WINDSOR, ONT.

KARN PIANOS RECEIVED THE GOLD MEDAL JAMACIA EXHIBITION, 1891

	POST OFFICE		CON.	LOT
Munro Archibald,	Newbury	f	10	26
Munro Duncan,	Dante	f	4	21
Murray Hugh,	Bothwell	f	8	16
Murray Wm	"	f	8	16
Nelly Ed,	Sutherlands Cors	t	9	26
Nelson Egerton,	Florence	f	1	16
Nesbit Paul,	Bothwell	f	5	18
Nesbitt George	"	f	7	18
NorthcoteHannahMcCready		f	10	31
Northcote Henry	"	f	10	31
O'Brien Michael,	Dante	f	4	16
O'Mara Elenor,	Newbury	f	11	24
Oliver Catharine,	Florence	f	1	16
Oliver Wm	"	f	1	16
Palmer G A,	Shetland	f	2	27
Parker David,	Bothwell	t	9	20
Parr W F,	Florence	f	14	17
Patrick Ezra,	Dante	f	3	18
Patterson James,	Newbury	f	10	28
Patterson John,	McCready	f	9	34
Patterson Neil	"	f	9	30
Paynter J,	Sutherlands Crs	f	9	27
Penfold Henry,	Newbury	f	10	25
Penhale George,	Florence	f	1	17
Petitt Charles,	Alvinston	f	4	30
Pesha Francis,	Shetland	f	4	23
Pesha James,	Mosside	f	3	30
Pesha Louis	"	f	3	30
Pesha Peter,	Shetland	f	4	23
Philips George,	Florence	t	1	17
Philips Henry	"	t	1	17
Philips Samuel	"	t	1	17
Philips Wm	"	f	1	17
Pitt Wm	"	f	14	17
Plain Robert,	Newbury	f	11	26
Porter Wm,	McCready	f	10	32
Powell Henry,	Bothwell	f	10	17
Powell John,	Shetland	f	1	26
Powell J H	"	f	1	25
Poynter Wm,	Bothwell	f	1	16
Prangley A,	SutherlandsCrs	f	6	23
Prangley D C	"	t	6	27
Prangley John	"	f	6	27
Prangley Moses	"	f	6	22
Pritchard Wm,	Bothwell	f	7	19
Quigley J F,	Shetland	f	3	23
Ralph James,	Florence	f	3	21
Ralph John	"	f	3	21
Ralph J H	"	f	3	22
Ralph Wm	"	f	3	22
Randella Albert	"	t	14	16
Randle John,	Dante	f	4	16
Randle Thomas,	Bothwell	t	6	16
Randle Wm,	Dante	f	5	18
Raycraft Joseph,	McCready	f	10	34
Reddick C W,	Bothwell	t	6	21
Reddick John,	Dante	f	5	17
Reeder E F,	Florence	t	2	16
Reeder J H	"	f	2	16
Rheingen G,	SutherlandsCrs	t	7	25
Riddley Frederick,	Chatham	f	14	17
Riddley H E,	Toronto	f	1	16
Rilett David	McCready	t	11	34
Rilett J W	"	t	11	24
Rilett Robert	"	t	11	34
Risk T E	Shetland	t	3	24
Roberts Gavin	"	f	1	25
Roberts Henry	"	f	2	27
Roberts Joseph,	Bothwell	f	14	18
Roberts W H	Florence	f	1	16
Robinson John,	Aberfeldy	f	3	30
Robinson John	Shetland	f	2	34
Robinson Thomas,	Newbury	f	7	31
Robinson Wm	Shetland	f	2	34
Robinson W J	Florence	t	1	16
Rockey Elizabeth,	Shetland	f	2	25
Rolston Alick,	Bothwell	f	5	21
Rolston Bilton	Dante	f	4	19
Rolston John	Florence	f	3	19
Rolston Mark	Dante	f	3	19
Rolston W H,	SutherlandsCs	f	6	23
Ross Donald	McCready	f	9	30
Ross W S,	SutherlandsCors	f	7	25
Ryan Wm	Mosside	f	6	31
Sangster J F	London	f	1	16
Scafe James,	Bothwell	f	11	16
Scarlett Loren	Florence	f	14	18
Scott Reuben,	Bothwell	f	10	22
Shelby Joseph	Florence	f	14	16
Sheppard J B	Newbury	f	11	19
Short John	Aberfeldy	f	4	34
Showers Michael,	Shetland	f	1	27
Shuart Hiram	Bothwell	f	8	18
Shuart J A	"	f	9	20
Smale Robert	Mosside	f	3	33
Small Wm	Florence	f	1	17
Smith Abner	McCready	f	9	25
Smith Angus,	SutherlandsCs	f	9	26
Smith D B	"	f	9	23
Smith D C	McCready	f	9	27
Smith D L M	"	f	10	27
Smith D M,	Sutherlands Crs	f	10	28
Smith George	Florence	f	2	17
Smith James	Bothwell	f	8	20
Smith J A,	SutherlandsCors	f	9	24
Smith Lauchlin,	Aberfeldy	f	5	34

FERRY'S SEEDS are Known Everywhere, Sold Everywhere, Grown Everywhere.

	POST OFFICE		CON.	LOT
Smith Louis,	Oil Springs	f	4	26
Smith Mat,	Sutherlands Crs	f	9	24
Smith O T	"	f	8	20
Smith W I	"	f	8	24
Smith W O	Bothwell	f	5	19
Snider W J	Croton	f	1	17
Staggs Daniel	Florence	f	1	16
Steele David,	SutherlandsCs	t	9	25
Steele John	Florence	t	14	16
Stevenson Mary,	McCready	f	10	28
Stockings Thomas,	Dante	f	5	16
Story Wm	Mosside	f	3	28
Stubbs Nathan,	Alvinston	f	6	34
Sullivan Frederick,	Newbury	f	10	24
Sullivan Thomas	"	t	10	21
Sullivan Wm	"	f	9	25
Sweet Charles	Florence	t	14	17
Sweet Thomas	"	f	14	17
Sweeton Edward	Dante	f	5	20
Switzer T J,	SutherlandsCs	f	8	25
Thomas Henry	Dante	f	5	17
Thompson Elizab'h,	Florence	f	14	17
Thompson George	"	f	14	17
Thompson Henry	"	t	2	16
Thompson Richard	"	f	14	16
Tully Alice	Mosside	f	4	33
Tully George	"	t	4	33
Tully Joseph	Shetland	f	5	27
Tully Richard	Mosside	f	5	31
Turner Aaron,	SutherlandsCt		5	28
Turner Duncan	"	f	8	30
Turner D L	"	f	7	31
Turner Katy A	"	f	7	23
Turner Peter	"	f	8	31
Turrill David,	Florence	f	2	19
Turtle Richard,	Shetland	f	2	21
Turtle Samuel	"	f	4	26
Tweed W H,	Florence	f	14	16
Ubroth Peter,	SutherlandsC	f	9	30
Unsworth Isaac,	Florence	f	14	16
Vickery Wm,	Bothwell	f	5	20
Wade George,	SutherlandsCs	f	9	24
Wade Samuel,	Sutherlands Cst		6	24
Waggoner George,	Shetland	f	1	33
Walker Dexter,	Dante	t	3	16
Walker John,	SutherlandsCs	f	9	28
Walker Welburn,	Florence	t	14	17
Walker Wm	"	f	14	18
Wall C J,	Aughrim	f	7	34
Wall George	"	f	8	34
Wall John,	Aberfeldy	f	11	35
Wall Wm,	Aughrim	f	9	34
Ward A G,	Sutherlands Crs	f	8	25
Ward Elizabeth,	Ridgetown	f	5	18
Ward John,	Shetland	f	3	24
Watson Ceylon,	Bothwell	f	11	17
Watson C J,	SutherlandsCs	f	7	29
Watters Catherine,	Bothwell	f	8	17
Watters Margaret	"	f	8	29
Weaver Peter,	Aberfeldy	f	11	32
Webber W H,	Bothwell	f	9	17
Webster John,	Florence	f	14	16
Webster J T	"	f	2	17
Webster Wm	"	f	14	16
Weblann Robt	SutherlandsCs	f	7	25
Wells John,	Bothwell	f	9	16
Wilcox Charlotte,	Newbury	f	11	27
Williams Robert,	Florence	f	1	16
Willis George,	SutherlandsCs	f	7	21
Willis Richard	"	f	9	22
Willis Wm	"	f	7	24
Wilson Egerton,	Florence	f	2	31
Wilson Hiram	"	f	1	16
Woods James	"	f	1	16
Woods John,	SutherlandsCs	t	8	20
Wright David,	Florence	f	14	16
Wright Lyman,	Mosside	f	5	29
Wright Nathan,	Aberfeldy	f	5	34
Wright Wm,	Mosside	f	5	30
Young Albert,	Bothwell	f	7	20
Young Frank,	SutherlandsCs	t	8	23
Young G W	"	f	8	23
Young James,	Bothwell	f	7	20
Young J A,	Florence	f	1	16

BUY ONLY THE RELIABLE AND POPULAR KARN PIANO & ORGAN

Advertise in These Directories !

WRITE FOR A CATALOGUE. Address, D. M. FERRY & CO., WINDSOR, ONT.

MOORE TOWNSHIP.

The address given after each name is the post office address.

ABBREVIATIONS—f. Freeholder ; t. Tenant; fr. Front ; g. Gore; N. R. Non-Resident, bs. Bos Survey, ls. Lucas Survey; ds. Duncans Survey; hs. Haynes Survey; ts. Telfords Survey; si. Stag Island; ss. Stewarts Survey; ws. Wrights Survey ; es. Evans Survey ; McDs. McDonalds Survey ; gs. Gurds Survey ; lks. Leacocks Survey ; bys. Bay Survey ; cs. Cathcart Survey ; chs. Charlton Survey ; bds. Bartrands Survey.

	POST OFFICE		CON.	LOT
Abra James,	Logierait	t	11	27
Adair James,	Courtright	t	fr	20
Adams Elizabeth Mrs	Brigden	f	1	1
Adams N J,	Courtright	f	meds	59
Aikin Andrew	"	f	cs	25
Aikin James,	Colinville	f	9	1
Aikin Wm,	Brigden	f	hs	1
Aikin Wm,	Courtright	f	cs	5
Alexander David,	Logierait	f	10	16
Alexander Donald,	Brigden	f	6	8
Alexander Horatio,	Colinv'e	f	9	12
Alexander James,	Brigden	f	8	14
Alexander James,	Sykeston	f	10	12
Alexander John,	Logierait	f	10	16
Alexander John,	Moore	t	bys	10
Alexander Wm,	Sykeston	f	10	18
Allan A J,	Corunna	t	si	
Allingham And,	Sykeston	f	10	10
Allingham A J,	Courtright	f	s	26
Allingham John,	Corunna	f	10	21
Allingham Reuben,	Sykeston	f	10	10
Anderson A Mrs,	Colinville	f	9	17
Anderson Ann Mrs,	Moore	f	7	24
Anderson Clemen,	Seckerton	f	6	17
Anderson James,	Colinville	f	9	17
Anderson John,	Moore	f	7	24
Anderson John,	Seckerton	f	6	17
Anderson Laxy Mrs	Waubuno	f	3	15
Anderson Mrs,	Courtright	f	gs	27
Anderson Robert,	Moore	f	7	24
Anderson Wm	"	f	7	24
Anderson Wm	"	f	fr	35
Anderson W D	"	f	fr	35
Andrews Adam,	Kimball	f	4	12
Andrews George	"	f	5	14
Andrews Henry	"	t	4	13
Andrews Isaac	"	f	5	14
Andrews I J	"	f	2	17
Andrews Jacob	"	f	4	13
Andrews Mathew,	Moore	f	7	20
Armstrong David	"	f	fr	60
Armstrong H G,	Bridgen	f	2	1
Armstrong John	"	f	bs	7
Armstrong R J J,	Moore	f	bys	62
Arnold Charles,	Kimball	f	5	15
Arnold G J	"	f	5	15
Atchison J A,	Moore	t	8	26
Atkinson Albert,	Corunna	t	8	26
Attridge Sophia Mrs,	Kimball	f	5	16
Attridge Wm	"	f	5	16
Austin Alexander,	Corunna	f	11	22
Austin James	"	f	11	22
Baily Jane Mrs,	Sykeston	t	11	2
Baker E G,	Bridgen	f	ls	32
Bardan H W,	Corunna	f	F	14
Barkley Alexand,	Waubuno	t	1	16
Barnes Chancey,	Moore	f	bys	36
Barnes Joseph,	Bridgen	f	1	2
Barnes Joseph,	Ossian	f	7	2
Barnes Lafayette,	Courtright	t	meds	65
Barnes Perkin,	Bridgen	f	6	1
Barnes Wm	"	f	6	1
Barr Mary Mrs,	Moore	f	bys	13
Bartlett Wm,	Courtright	f	es	4
Battram H T,	Brigden	f	4	7
Battram James	"	f	bs	2
Battram Mary Mrs	"	f	bs	2
Battram V J	"	f	4	6
Baxter Alfred,	Corunna	t	L	15
Baxter A Sarah Mrs	"	t	L	15
Baxter F R,	Moore	f	6	26
Baxter H R	"	f	7	27
Baxter Jane Mrs	"	f	6	26
Baxter John,	Courtright	f	5	26
Baxter Robert	"	f	5	26
Beadore Charles	"	f	fr	16
Beadore C W	"	f	meds	7
Beadore E A	"	f	fr	16
Beadore Wm	"	f	fr	19
Beaton M J,	Seckerton	f	6	17
Beaufore Edward,	Courtright	f	meds	7
Beaufore Henry	"	f	5	27

KARN PIANOS RECEIVED THE COLD MEDAL JAMACIA EXHIBITION, 1891

FERRY'S SEEDS are Known Everywhere, Sold Everywhere, Grown Everywhere.

	POST OFFICE	CON.	LOT
Beaufore Henry Courtright	f	4	24
Beaufore Michael "	f	5	27
Bechtel Jesse, Bridgen	f	4	7
Bedard Alexander Courtright	f	cs	2
Bedard Charles jr "	f	cs	2
Bedard C E "	fmcds		7
Bedard Peter "	f	fr	17
Bedard Thomas "	f	fr	17
Bedard Wm "	f	fr	16
Beewick Emily Mrs, Brigden	f	4	7
Bell Adam, Sykeston	f	12	15
Bell Alexander jr, Osborne	f	12	15
Bell Christopher "	f	12	14
Bell C A, Sykeston	f	12	14
Bell George "	f	10	5
Bell George jr "	f	10	5
Bell George Mrs "	f	10	5
Bell John, Logierait	f	11	14
Benner Robert, Corunna	f	B	11
Bennett Han Mrs, Courtright	f	gs	18
Bennett John, Corunna	f	B	11
Bennett Thomas "	f	H	20
Bentley Anderson Courtright	fmcds		53
Berry Arthur, Moore	t	fr	39
Berry Wm "	t	fr	39
Bertrand Antoine, Courtright	f	4	26
Bertrand A C "	fmcds		51
Bird D J, Brigden	f	1	5
Bird James "	f	1	5
Bird John jr "	f	1	5
Bird John sr "	f	1	5
Birmingham David Corunna	f	P	26
Birmingham E Mrs, "	f	11	24
Birmingham James jr "	t	11	24
Birmingham James sr "	f	11	24
Birmingham Luke "	f	11	24
Birmingham Wm "	f	11	24
Black Hugh, Brigden	t	bs	71
Blackie Alexander "	f	bs	95
Blackman James, Seckerton	f	5	12
Blackman Lewis "	f	6	15
Blackman Thomas "	f	6	15
Blake James "	f	6	15
Blake Wm "	f	6	15
Bloom James, Moore	f	fr	33
Bloom Wm "	f	fr	33
Boal Robert Waubuno	t	2	10
Bogle Jane Mrs, Courtright	f	M	31
Bolton George Moore	f	7	g28
Bolton H Mrs "	f	6	27
Bolton Robert "	f	6	27
Bolton Thomas "	f	7	27
Booth Benjamin, Seckerton	f	6	18
Booth George Seckerton	f	6	17
Booth Henry, Colinville	f	8	9
Booth Wm, Seckerton	f	6	14
Boswell Nathaniel, Brigden	f	bs	44
Bowen H W, Bickford	f	fr	4
Bowers Charles, Courtright	f	fr	29
Boyington M Mrs, Brigden	f	5	6
Boyington Wm "	t	bs	54
Boylan Eliza Mrs, Courtright	f	gs	15
Boyle Alfred, Sykeston	f	10	8
Boyle E Ann Mrs "	f	10	8
Boyle R J, Osborne	f	10	8
Bradshaw John, Corunna	f	H	8
Bridges Wm "	f	ts	1
Brightwell Richard, Moore	fbys		3
Britton George, Brigden	t	bs	70
Brooks Mrs, Moore	fbys		30
Brown Agnes Mrs, Colinville	f	9	19
Brown Alexander "	f	9	20
Brown Annie Miss "	f	9	19
Brown Ann Mrs, Brigden	f	5	8
Brown Bruce "	f	bs	10
Brown B R, Courtright	f	5	26
Brown Charles, Brigden	f	5	8
Brown Daniel "	f	2	2
Brown Elisha, Courtright	f	4	29
Brown George, Colinville	t	8	24
Brown Gilbert, Seckerton	t	6	13
Brown G R "	t	6	17
Brown James, Colinville	f	9	17
Brown John, Brigden	t	5	10
Brown J W "	f	2	2
Brown Marga't Mrs Colinville	f	9	19
Brown Margar't Mrs Brigden	f	5	10
Brown Mary Miss, Colinville	f	9	19
Brown M J, Brigden	f	2	1
Brown M R "	f	4	8
Brown Neil "	f	2	1
Brown Robert "	t	5	10
Brown R J "	f	2	1
Brown R Mrs "	f	5	9
Brown Samuel, Courtright	f	4	23
Brown T D, Brigden	f	2	1
Brown Wm "	t	5	10
Brown Wm, Moore	fbys		1
Brown W J "	fbys		97
Bruce Alexander, Colinville	f	9	3
Bruce John "	f	9	3
Bruton Frederick, Sykeston	f	11	3
Bruton John, Osborne	f	11	3
Bryson B R, Courtright	t	gs	27
Bryson Robert "	tmcds		28
Buchanan Dougald, Brigden	f	2	5

BUY ONLY THE RELIABLE AND POPULAR KARN PIANO & ORGAN

WRITE FOR A CATALOGUE. Address, D. M. FERRY & CO., WINDSOR, ONT.

KARN PIANOS RECEIVED THE GOLD MEDAL JAMAICA EXHIBITION, 1891

	POST OFFICE	CON.	LOT
Bucke Charles, Corunna	t	12	16
Buck Dr, London	f	fr	52
Bullock James, Brigden	f	1	3
Bullock Jonathan "	f	1	2
Bullock Wm "	f	1	3
Bunn C T, Courtright	f	gs	3
Bunn Thomas "	f	gs	3
Burlette Augustus, Corunna	f	L	1
Burlette Augustus Mrs "	f	L	4
Burns Frank, Courtright	f	2	24
Burns Frank, Seckerton	f	6	16
Burns H W, Brigden	t	5	11
Burns James, Seckerton	f	6	16
Burns Thomas "	f	6	16
Burr Joseph, Kimball	f	2	18
Burr N R, Logierait	f	11	15
Burr R J "	f	11	14
Burr Thomas, Waubuno	f	3	11
Burton James, Colinville	f	9	4
Burton Thomas, Courtright	f	fr	28
Burton Wm, Colinville	f	9	4
Bury John, Corunna	f	M	16
Bushae P H, Courtright	f	gs	43
Butler A J, Colinville	f	8	14
Butler James "	f	8	14
Cain James Mrs, Corunna	f	11	23
Callum Duncan, Logierait	f	11	16
Callum John "	f	11	16
Callum John "	f	10	14
Callum W J "	f	10	14
Cameron Alex, Colinville	f	8	16
Cameron Charles "	f	9	21
Cameron Duncan "	f	8	21
Cameron Duncan jr "	f	9	21
Cameron James Mrs, Brigden	f	bs	42
Campbell A D "	f	1	6
Campbell Ira "	f	bs	81
Campbell James, Waubuno	f	2	9
Campbell T M, Brigden	f	ls	54
Cannon George "	f	ds	10
Capes Charles, Courtright	f	2	12
Capes Thomas, Brigden	t	bs	67
Carlton George, Moore	t	7	26
Carpenter Robert, Colinville	t	8	17
Carr James, Courtright	f	4	25
Carr Jane Mrs "	f	4	25
Carr John "	f	5	25
Carter H T, Moore	f	fr	31
Carter John, Colinville	f	9	11
Carter J J, Courtright	f	fr	24
Carter Wesley, Colinville	f	8	11
Carter Wm "	f	8	11
Cassin Lawrence, Courtright	f	5	19

	POST OFFICE	CON.	LOT
Cassin Michael	Courtright f	5	19
Cassin Wm	" f	5	22
Cathcart A W	" f	cs	4
Chambers David	" f	gs	51
Chambers Francis,	Moore fbys		17
Chambers Freem'n	Courtrig't t	fr	24
Chambers John,	Corunna f	M	18
Charlton W W,	Courtright f	fr	28
Chayers Thophilus,	Moore t	fr	51
Chowen John,	Courtright f	3	22
Chowen Samuel	" f	3	23
Chowen Thomas	" f	2	20
Chute Oliver	Kimball f	6	18
Claris A J	Moore f	ss	6
Clark Edward	Brigden f	bs	76
Clark John	Courtright f	cs	16
Clark S Mrs	" f	cs	7
Clark Thomas	" t	3	24
Cleary A W	" t	fr	26
Climie Robert,	Waubuno f	1	12
Clinkman C J,	Courtright f	gs	23
Clinkman Frederick	" f	gs	7
Clinkman James	" f	gs	23
Clinkman John	" fmcds		33
Clysdale James jr,	Corunna f	fr	72
Clysdale James sr	" f	fr	72
Clysdale John	" f	fr	71
Clysdale J S	Moore f	7	27
Cockerlin Chas,	Courtright f	3	28
Colborn H W	Brigden f	5	6
Colborn Philip	" t	ds	4
Colborn W J	" f	ds	4
Callum Donald,	Corunna f	11	17
Colter Andrew,	Sykeston f	11	6
Colter John Mrs,	Courtright fmcds		6
Comer Jacob	Moore f bys		6
Comptois Noyes,	Courtright f	cs	47
Connelly E Helen	" f	1	22
Conners Alex,	Kimball f	3	21
Conners Ann Mrs	" f	3	21
Conners Daniel,	Courtright f	2	20
Connor Jake	Moore f bys		6
Connors John	Kimball f	3	21
Connors Thomas	" f	5	16
Cook J	Bickford f	gs	2
Cooper George,	Corunna f	11	19
Cooper Thomas,	Kimball f	fr	58
Coteau Noves,	Courtright f	M	47
Coulter John	" fmcds		2
Courtney Adam	" f	cs	11
Courtney Angus	" f	5	29
Courtney Jane Mrs,	Brigden f	6	11
Courtney John	" f	6	11

FERRY'S SEEDS are Known Everywhere, Sold Everywhere, Grown Everywhere.

	POST OFFICE		CON.	LOT
Courtney Michael	Brigden	f	7	13
Cowan James	Corunna	f	10	22
Cowan M T	"	f	11	22
Cowan N C	"	f	11	23
Cowan Robert	"	f	10	23
Cowan Thomas	"	f	11	23
Cowan Wm	Brigden	t	bs	1
Cowan Wm	Corunna	f	10	22
Cowan W G	"	f	10	22
Coyle Charles,	Kimball	f	3	21
Coyle Charles jr	"	f	3	21
Coyle Isabella Mrs,	Courtr't	f	4	24
Coyle James	"	f	2	22
Coyle J J	"	f	5	28
Coyle Martha Miss	"	f	4	23
Coyle P J	"	f	2	22
Craise Robert,	Osborne	t	12	1
Cranston Charles,	Sykeston	f	11	8
Cranston David	"	f	10	9
Cranston Samuel	Moore	f	bys	80
Crawford Arch,	Osborne	f	12	12
Crawford David	"	f	12	12
Crawford H W,	Brigden	f	ls	16
Crawford Wm	Logierait	f	12	12
Creighton George,	Moore	f	fr	47
Creighton Henry	"	f	fr	46
Creighton Thomas	"	f	fr	44
Crockard Alex,	Osborne	f	12	13
Crockard Clarence	"	f	12	10
Crockard Wm	"	f	12	13
Cronk A A	Courtright	t	meds	20
Cronk Milton	"	t	meds	20
Cronkite Nathan	"	f	cs	37
Crosbie Gilbert,	Osborne	f	12	10
Crown Samuel,	Courtright	t	gs	30
Cruickshank E Mrs,	Colinv'll	f	9	16
Cruickshank George	"	f	9	16
Cruickshank James	"	f	8	20
Cruickshanks John,	Brigden	t	bs	89
Cruickshank M J,	Colinville	f	8	20
Cruickshank Wm,	Moore	f	fr	34
Cunningham Alexand	"	f	6	22
Cunningham J Mrs	Brigden	f	ls	34
Cunningham John	"	f	bs	58
Cunningham M Miss	Courtr't	f	meds	14
Cunningham S Miss	Brigden	f	bs	59
Curruthers Francis,	Sarnia	f	2	19
Dale George,	Courtright	f	meds	8
Dale Robert	"	f	M	43
Dale S G	"	f	fr	28
Daudy John,	Osborne	f	12	1
Darush Peter,	Corunna	f	P	1
David A Mary Miss	"	f	bds	19
David Mary A	Corunna	f	bds	18
David Theophilus	"	f	bds	19
Davidson Thomas	"	f	L	7
Davis Joseph	"	f	F	A
Dawson Abraham,	Brigden	f	hs	4
Dawson Robert,	Petrolea	f	11	5
Degurse Marg't Mrs	Corunna	f	10	24
Degursey Peter jr	Logierait	f	11	17
Degursey Peter sr	"	f	11	17
Degursey Samuel	"	f	11	20
Degursie Francis	"	f	11	15
Degursie Peter	"	f	11	15
Dicer James	Osborne	f	12	12
Dobson Albert	Sarnia	f	12	22
Dobson Louisa Mrs	"	f	12	28
Dobson Thomas	"	f	12	23
Dobson Wm	"	f	12	23
Dodds Mary Mrs,	Colinville	f	8	12
Donahue Michael,	Courtright	t	5	24
Douglas Wm	Brigden	f	4	10
Druet Charles,	Colinville	f	8	12
Druet Henry	"	f	8	12
Duffy Erastus,	Brigden	t	bs	5
Dufrane Francis,	Moore	f	6	26
Duggan David,	Colinville	f	8	19
Duggan David,	Moore	t	6	22
Duggan David jr	"	f	4	21
Duggan John,	Colinville	f	9	20
Duggan John,	Courtright	f	4	21
Duggan J J	Moore	f	6	22
Duggan Robert,	Kimball	f	4	19
Duncan David,	Sykeston	f	11	1
Duncan James,	Kimball	t	3	19
Duncan Jane Mrs,	Brigden	f	5	6
Duncan Joseph	Sykeston	f	11	14
Duncan Peter,	Brigden	f	5	6
Duncan Peter	Kimball	f	3	19
Duncan Robert,	Sykeston	f	11	4
Duncan R J,	Brigden	f	7	7
Duncan R T	"	f	7	11
Duncan R W,	Osborne	f	12	4
Duncan S James,	Brigden	f	5	6
Duncan S John	"	f	ds	12
Duncan T J,	Osborne	f	12	7
Duncan Wm,	Brigden	f	2	5
Duncombes Geo,	Courtright	t	fr	18
Dunn Charles,	Kimball	f	4	24
Dunn Frederick	"	f	4	19
Dunn F F	"	f	4	19
Dunn John	Courtright	f	M	14
Dyere Phillip,	Moore	f	ss	8
Edwards David,	Corunna	f	L	23
Edwards Emman,	Seckerton	f	7	20

COLD MEDAL KARN PIANOS AND ORGANS, SUPERIOR TO ALL OTHERS

WRITE FOR A CATALOGUE. Address, D. M. FERRY & CO., WINDSOR, ONT.

KARN PIANOS AND ORGANS ARE WARRANTED FOR SEVEN YEARS

	POST OFFICE	CON.	LOT
Edwards Frank	Seckerton	f	7 21
Edwards James, Corunna		f	M 21
Edwards John, Brigden		f	4 3
Edwards Joseph, Corunna		f	L 11
Edwards Mark, Seckerton		f	6 19
Edwards S R, Corunna		f	fr 55
Edwards Wm, Brigden		f	4 4
Elder David, Corunna		t	L 11
Elliott Arthur, Osborne		f	12 8
Elliott John, Petrolea		t	12 2
Elliott M J, Osborne		f	12 6
Elliott Wm	"	f	12 8
Ellis C T, Corunna		f	L 21
Ellis Henry	"	f	B 17
Ellis Mary Mrs, Bridgen		t	ds 12
Ellis Thomas, Corunna		f	11 26
Ellis Thomas	"	f	L 17
Ellis Wm	"	f	8 27
Ellis Wm jr	"	f	8 27
Emery Thomas, Colinville		f	9 9
Englehart L J, Sykeston		f	11 3
Evans Arnold, Courtright		t	fr 25
Everette E F, Bickford		f	fr 3
Everette T A	"	f	fr 3
Eyre Ann Mrs, Brigden		f	7 18
Eyre A C, Seckerton		f	7 18
Eyre Thomas, Brigden		f	bs 34
Fader E Mrs	"	f	hs 10
Farquharson A J, Corunna		f	B 28
Farquharson A Mrs	"	f	B 28
Farquharson Chas, Brigden		f	B 5
Farquharson John	"	f	6 4
Farr Joshua, Waubuno		f	1 14
Farr Philip	"	f	1 14
Farr Wm	"	f	1 14
Farris D J, Moore		t	fr 48
Featherstone Joseph	"	f	fr 32
Ferguson John, Courtright		f	2 26
Fiddes C L, Colinville		f	8 4
Fiddes James	"	f	8 4
Finlayson Alexander, Moore		f	6 22
Finlayson John, Seckerton		f	6 20
Finnegan Bridget, Moore		fbys	73
Finnigan John	"	fbys	73
Firman Sarah Mrs, Bridgen		f	2 4
Fisher Albert	"	f	ds 5
Fisher Albert	"	t	bs 5
Fisher Donald	"	f	hs 6
Fitchett James	"	f	ls 31
Fleck Alfred, Sykeston		f	10 8
Fleck Alvin	"	f	10 15
Fleck M C, Logierait		f	10 15
Fleck Robert	"	f	10 15

	POST OFFICE	CON.	LOT
Flicke Charles, Moore		fbys	30
Font Walter, Sykeston		t	10 5
Forbes George, Ossian		f	9 1
Forbes John	"	f	9 1
Ford B T, Logierait		f	10 19
Ford Henry, Corunna		f	11 18
Ford H W, Logierait		f	11 18
Ford James, Courtright		f	5 29
Ford James, Kimball		f	4 18
Ford John	"	f	4 18
Ford John, Sykeston		f	10 12
Ford Robert, Kimball		f	4 18
Ford Wm, Corunna		t	fr 66
Ford Wm, Sykeston		f	10 12
Foster James, Courtright		f	fr 20
Foster John	"	t	fr 19
Frederick Barbara	"	fmcds	58
Frederick Jeremiah	"	fmcds	58
Freeler Hugh, Moore		tbys	37
Freeman Chamb, Courtright		t	fr 24
Gallerneau Alexander	"	fmcds	16
Gallarneau RosinaMrs	"	f	fr 28
Gamble Mrs, Moore		fbys	8
Garret James, Colinville		f	8 13
Garroch John, Corunna		f	B 3
Garrock M D	"	f	P 17
Garvey M C, Osborne		f	12 9
Gauld James, Brigden		f	6 9
Gauld John	"	f	7 9
Gauld J W	"	f	6 9
Gauld L G	"	f	6 9
Gauld Peter	"	f	6 9
Gauld Wm	"	f	7 9
German A J, Moore		t	fr 42
German Nathan	"	f	fr 41
German Wm	"	f	fr 42
Gibb Archibald	Sarnia	f	12 23
Gibb John	"	f	12 g27
Gibb M R	"	f	12 18
Gibb Robert	"	f	12 24
Gibb R R	"	f	12 g27
Gibson James	Brigden	f	bs 49
Gibson M J	"	f	bs 50
Gilbert G W	Corunna	t	M 21
Gilbert J W	"	f	M 24
Gilford James, Courtright		fmcds	20
Gillman Charles	Moore	f	bys 25
Glover James, Sykeston		f	10 4
Glover John	"	f	10 4
Goldie George	Corunna	f	fr 56
Good Wm	Brigden	f	4 1
Goodal James, Sykeston		f	10 11
Goodal John	"	f	11 11

FERRY'S SEEDS are Known Everywhere, Sold Everywhere, Grown Everywhere.

POST OFFICE		CON.	LOT
Goodall R A	Colinville	f	9 14
Gordon Andrew,	Waubuno	t	3 12
Graham E C	Moore	t	fr 45
Graham Joseph	"	t	fr 45
Grant James	Brigden	f	4 7
Grant James Mrs	"	f	5 7
Grant John	"	f	5 7
Grant John	Corunna	f	B 10
Gray Alexander,	Waubuno	f	3 16
Gray George	Seckerton	f	7 15
Gray George	Waubuno	f	3 14
Gray H J	Seckerton	f	7 15
Gray James	"	f	7 16
Gray M D	Waubuno	f	3 16
Gray Wm	Seckerton	f	7 15
Green H H	Courtright	tmcds	17
Green Wm	"	f	2 24
Greenage Samuel	"	f	gs 28
Greening Wm	Corunna	f	A 12
Grimes F J,	Brigden	t	ls 17
Growling M Miss,	Corunna	f	F 4
Hackney Joseph	"	f	8 27
Hackney Joseph jr	"	f	8 27
Hackney Wm	"	f	10 23
Haddan Daniel	Moore	f	6 29
Hadden Isabella	"	f	M 6
Hadden Isabella Mrs	"	f	ss 6
Hadden Wm,	Courtright	f	F 27
Hagan Jane Miss,	Moore	f	9 25
Haggan Ann Mrs,	Corunna	f	C 4
Haggan James	"	f	11 20
Haggan John	"	f	9 25
Hagle Luke	Brigden	f	bs 64
Hair Robert,	Sykeston	f	10 2
Hair Thomas,	"	f	10 2
Hales Hiram	Brigden	f	5 7
Hall John,	Courtright	f	gs 60
Hall John	Moore	f	6 26
Hamilton John	"	f	bys 38
Hand B R	Kimball	t	4 15
Hand Robert Mrs	"	f	4 15
Harkness Edward,	Seckerton	f	7 18
Harkness James	"	f	7 14
Harkness Samuel,	Kimball	f	4 16
Harkness S A	Brigden	f	bs 60
Harkness Wm	Seckerton	f	7 18
Harris J W	Courtright	f	cs 19
Harristock Robert,	Brigden	t	bs 25
Hartwell Mary Mrs	"	f	bs 87
Haskal Andrew,	Moore	f	bys 40
Haskall Calvin	"	f	bys 49
Haskall Joseph	"	f	bys 53
Hastings Perry,	Colinville	f	8 8
Hastings Warren	Colinville	f	8 8
Hatten Wm	Waubuno	t	1 12
Havers Thomas,	Courtright	fmcds	11
Hawkins Thomas	"	f	4 28
Hay Peter	Moore	f	bys 29
Hayes Alex,	Courtright	fmcds	4
Hays B J	Brigden	f	bs 17
Hayne Jessie Mrs	"	f	bs 36
Hayne J J	"	f	5 7
Hayne R R	"	f	5 7
Hayne Thomas	"	f	5 07
Hayward Allen,	Waubuno	f	3 10
Hayward Joseph	"	f	1 13
Hayward Joseph jr	"	f	1 13
Hayward Wm	"	f	1 16
Heal H R,	Brigden	f	bs 46
Heal John,	Osborne	f	10 7
Heal Robert,	Sykeston	f	10 7
Hescott John,	Colinville	f	9 19
Hescott Joseph,	Moore	f	7 23
Hescott Wm,	Colinville	f	9 19
Hescott W J	"	f	9 22
Hewer W Mrs,	Brigden	f	ds 11
Hewitt James,	Sarnia	f	12 20
Hewitt Simeon	"	f	12 20
Hill Benjamin,	Brigden	t	bs 44
Hill Joseph	"	t	5 6
Hill J J	"	t	5 6
Hiscott George,	Colinville	f	9 20
Hitchcock John,	Courtright	t	fr 22
Hodgins George,	Osborne	f	12 1
Hodgins George jr	"	f	12 1
Holland Patrick,	Courtright	f	3 27
Holleran Thomas,	Logierait	f	11 14
Holmes Andrew,	Colinville	f	9 2
Holmes George	"	f	9 2
Holmes Thomas	"	f	8 2
Hoskins James,	Brigden	f	5 5
Hossie Andrew,	Lucasville	f	12 17
Hossie David,	Sarnia	f	12 16
Hossie George,	Lucasville	f	12 16
Hossie Hattie Mrs	"	f	12 16
Hossie Henry,	Corunna	f	10 25
Hossie James,	Lucasville	f	12 19
Hossie John,	Osborne	f	12 15
Hossie Thomas,	Logierait	f	11 16
Hours Charles,	Courtright	t	cs 11
Houser James,	Logierait	t	10 14
Houser Philip,	Seckerton	f	7 17
Houser Wm	"	f	7 17
Huff John,	Courtright	f	cs 30
Huff Samuel,	Waubuno	t	2 7
Hughs Edward,	Courtright	t	fr 26

BUY ONLY THE RELIABLE AND POPULAR KARN PIANO & ORGAN

WRITE FOR A CATALOGUE. Address, D. M. FERRY & CO., WINDSOR, ONT.

KARN PIANOS AND ORGANS ARE WARRANTED FOR SEVEN YEARS

POST OFFICE		CON.	LOT
Hughes Eliza Mrs,	Waubuno	f	3 15
Hume M R,	Brigden	f	hs 14
Humphrey John,	Moore	f	bs 19
Humphrey Mary Mrs	Brigden	f	ds 1
Humphrey M J,	Courtright	f	cs 9
Hunt John,	Brigden	f	1 4
Hunter John,	Waubuno	t	2 13
Hurst Henry	"	t	2 12
Hurst H W	"	f	3 11
Hurst Irwin,	Courtright	f	fr 25
Hurst John,	Waubuno	f	2 11
Hutchinson George,	Kimball	f	4 19
Hutchinson Jos,	Waubuno	f	3 19
Hutchinson Daniel,	Moore	t	bys 102
Hyde John,	Courtright	f	fr 24
Ingles Daniel,	Kimball	f	4 17
Ingles Edward	"	f	4 17
Ingles John,	Courtright	t	4 23
Ingles Joseph,	Kimball	f	4 17
Irwin Andrew,	Courtright	f	fr 29
Jackson George,	Brigden	f	ls 52
Jackson John,	Osborne	f	12 7
Jackson Joseph	"	t	12 7
Jackson Robert	"	t	12 7
James Ellen Mrs,	Courtright	f	fr 25
James G J	"	t	meds 7
James J J	"	f	meds 7
James Wm	"	f	2 24
Jamieson Malcolm,	Moore	f	50
Jamieson Norman	"	f	fr 50
Jarvis Gilbert,	Courtright	f	5 19
Jarvis James	"	f	6 19
Jarvis J J	"	f	7 19
Jarvis S J	"	f	8 18
Jeffrey Wm,	Waubuno	f	2 17
Jenkyn Alex,	Courtright	f	fr 22
Jenkyn A Mrs	"	f	fr 22
Jenkyn Robert	"	f	fr 13
Jenkyn Wm	"	f	fr 22
John Irwin	"	f	fr 29
Johnston Alexander,	Moore	f	6 24
Johnston Andrew	"	f	6 23
Johnston A G,	Brigden	f	5 4
Johnston C J,	Sykeston	t	10 11
Johnston D D,	Brigden	f	5 4
Johnston Fred,	Courtright	f	1 27
Johnston Foster,	Brigden	f	bs 78
Johnston G Mrs,	Courtright	f	fr 21
Johnston Hugh	"	f	fr 24
Johnston H D	"	f	cs 23
Johnston J W,	Brigden	f	bs 47
Johnston J W,	Courtright	f	fr 24
Johnston Robert,	Moore	f	6 24

POST OFFICE		CON.	LOT
Johnston Samuel	Moore	f	6 24
Johnston T G,	Courtright	f	fr 24
Johnston W D,	Moore	f	6 23
Johnstone Alex,	Corunna	f	12 25
Johnstone H D,	Courtright	f	cs 23
Johnstone James	"	f	4 24
Johnstone John	"	f	fr 24
Johnstone J W,	Corunna	f	12 25
Johnstone M D,	Courtright	f	2 25
Johnstone Robert	"	f	cs 27
Johnstone Stewart	"	f	fr 24
Johnstone S J	"	f	fr 24
Johnstone Thomas	"	f	cbs 5
Johnstone Thomas,	Ossian	f	7 1
Johnstone T F,	Courtright	f	fr 21
Joice James,	Sykeston	f	11 7
Kane Margaret Mrs,	Corunna	f	11 23
Kearney Michael	"	f	11 25
Kearney M J	"	f	11 25
Kearney Patrick	"	f	11 25
Keating James,	Courtright	f	gs 8
Kemmis George,	Corunna	f	C 14
Kemmis Thomas	"	f	A 8
Kemmis Walter	"	f	M 30
Kemp Alfred,	Kimball	f	7 19
Kenny Randal,	Osborne	f	12 1
Kent Edward,	Waubuno	t	1 13
Kenzie E D,	Moore	t	ss 11
Kenzie J G	"	t	ss 11
Kenzie M D,	Courtright	t	meds 1
Kerby Alexander	"	f	meds 2
Kerby A A	"	f	cs 51
Kerr James	"	t	cs 9
Khron Henry,	Corunna	f	C 10
Kimball James,	Kimball	f	5 16
King James,	Courtright	f	fr 24
King James jr,	Colinville	f	8 10
King James sr	"	f	8 10
Kirk Margaret Mrs,	Sykeston	f	10 4
Kirkpatrick Newton	"	f	11 1
Kittermaster Jas,	Courtright	f	fr 30
Knight John,	Brigden	f	4 2
Krohn Wm	"	t	lks 2
Lackie Catharine Mrs	Osborne	f	12 11
Laforge Joseph,	Corunna	f	L 19
Laforge Louis	"	f	F 1
Lang Thomas,	Moore	t	ss 4
Lapier Frank,	Logierait	f	10 17
Lapier George	"	f	10 19
Lapier John	"	f	11 19
Lapier Joseph	"	f	10 16
Lapier Peter	"	f	L 26
Lario George,	Corunna	f	L 9

FERRY'S SEEDS are Known Everywhere, Sold Everywhere, Grown Everywhere.

	POST OFFICE	CON.	LOT
Leacock I H,	Brigden	f	lks 26
Leacock Thomas	"	f	bs 66
Leaper Charles	"	f	6 13
Leaper Wm	"	f	6 13
Leckie Gilbert,	Osborne	f	12 3
Leckie John	"	f	12 3
Leckie W J,	Sykeston	f	11 9
Leclair Charles,	Courtright	f	meds
Leighton Wm,	Sarnia	f	10 20
Lemburg H H,	Moore	f	bys 118
Lemmon E J,	Brigden	t	bs 88
Leroux Nancy Mrs,	Moore	f	7 21
Leslie George,	Courtright	f	fr 6
Lester Abram,	Brigden	f	4 11
Lester Allen	"	f	4 11
Lester Charles	"	f	3 9
Lester George	"	f	3 9
Lester James	"	f	bs 80
Lester John	"	f	4 10
Lester Thomas	"	f	4 11
Lilywhite Henry	"	t	bs 3
Linton Julia	Courtright	f	fr 33
Linton Mrs	Moore	f	fr 33
Lionts Wm,	Colinville	f	9 6
Little Ann Miss,	Courtright	f	fr 29
Little A R,	Moore	t	ss 6
Little Kate Miss,	Courtright	f	fr 29
Little Mrs	Moore	f	fr 31
Little Thomas,	Waubuno	f	2 18
Lock Thomas,	Corunna	f	P 5
Logan Alexander,	Osborne	t	12 9
Long Arthur,	Seckerton	f	7 19
Long Edmond,	Courtright	f	meds
Long George	"	f	2 23
Long Luke	"	f	2 23
Lott M A	"	t	gs 61
Lott M J	"	t	gs 2
Lukey Amos,	Corunna	f	9 25
Lukey Andrew	Courtright	f	3 28
Lukey Robert,	Corunna	f	8 25
Lumburner Charles,	Brigden	f	bs 54
Lumley J W,	Courtright	f	1 25
Lumley T J	"	f	1 25
Lumley Wm	"	f	1 25
McArthur James	"	f	gs 35
McArthur J D	"	f	gs 34
McBean Angus,	Corunna	t	L 19
McBean Arthur,	Brigden	f	7 10
McBean A J	"	f	7 10
McBean A P	"	f	7 9
McBean James,	Colinville	f	8 9
McBean John,	Brigden	f	7 8
McBean Lewis	"	f	7 10
McBean L J	Brigden	f	7 8
McBean Robert,	Waubuno	f	2 16
McBean Wm	"	f	2 16
McBeath David,	Courtright	t	fr 8
McBeath James	"	f	fr 8
McBride H W	"	f	fr 1
McCatty John,	Brigden	f	ls 18
McCatty Wm	"	t	ls 18
McCauley Alexander	"	f	7 6
McCauley Mary Mrs	"	f	7 6
McCauley Peter	"	f	7 6
McCauley Wm	"	f	7 6
McClemens Alex	Colinville	f	9 18
McClemens James	"	f	9 18
McClemens Rich,	Brigden	f	9 18
McClemens Rich	Colinville	f	8 18
McCoy John,	Logierait	f	11 18
McCoy Michael	"	f	11 18
McCredie Wm,	Courtright	f	meds
McDermid Arch,	Colinville	f	9 13
McDermid Wm,	Ossian	f	8 3
McDonald Adam,	Brigden	f	7 12
McDonald Alexander	"	f	7 6
McDonald Alex,	Courtright	f	4 27
McDonald Allan	"	f	4 16
McDonald David,	Brigden	t	bs 5
McDonald James	"	f	6 6
McDonald James jr	"	f	7 6
McDonald Jane Mrs	"	f	6 10
McDonald J Mrs,	Courtright	f	4 27
McDonald John,	Brigden	f	6 11
McDonald John	"	t	ls 51
McDonald Malcolm	"	f	ds 11
McDonald Malcolm Mrs	"	f	ds 11
McDonald Michael	Kimball	f	4 17
McDonald Neil,	Seckerton	f	7 16
McDonald Richard,	Brigden	f	6 14
McDonald Robert	"	f	6 11
McDonald Wm	"	f	6 6
McDonald Wm	"	f	7 12
McDonald Wm	"	f	ls 50
McEwen Peter,	Kimball	f	4 14
McFarlane Alexand,	Brigden	f	2 2
McFarlane Alexander,	Mooref	6	21
McFarlane C Mrs	"	f	6 21
McFarlane Dougald	"	f	6 21
McFarlane George	"	f	6 21
McGee C J,	Brigden	t	bs 2
McGill John,	Corunna	f	A 4
McGill Joseph	"	f	11 25
McGill Joseph,	Sarnia	f	12 20
McGillivray Angus,	Sykeston	f	10 13

COLD MEDAL KARN PIANOS AND ORGANS, SUPERIOR TO ALL OTHERS

WRITE FOR A CATALOGUE. Address, D. M. FERRY & CO., WINDSOR, ONT.

KARN PIANOS RECEIVED THE GOLD MEDAL JAMACIA EXHIBITION, 1891

	POST OFFICE		CON.	LOT
McGillivrayArch,	Sykeston	f	10	7
McGillivray Don,	Logierait	f	10	13
McGlashan Charles,	Moore	t	fr	53
McGlashan David	"	t	fr	53
McGlashan Henrietta	"	f	fr	53
McGlashan Henry Mrs	"	f	fr	53
McGlashan MargMiss	"	fbys		53
McGlashan Mary Miss	"	f	fr	53
McGregor E J,	Courtright	f	fr	24
McGurk Henry,	Corunna	f	9	23
McHaney Wm,	Waubuno	f	3	15
McHardy Wm	"	f	1	18
McIntosh John,	Brigden	f	4	5
McIntosh Alexander	"	f	7	7
McIntosh Christina	"	f	7	7
McIntyre Archibald	"	f	ls	13
McIntyre MargaretMrs	"	f	ls	21
McIntyreRobert,	Courtright	f	gs	6
McIntyre R Mrs	"	f	gs	6
McKay Alexander,	Seckerton	f	7	16
McKay Robert,	Corunna	f	ts	2
McKellar Donald,	Colinville	f	9	10
McKellar Hugh	"	f	8	4
McKellar James	"	f	8	7
McKellar John	"	f	9	7
McKenzieBetsy Mrs,	Brigden	f	5	8
McKenzie Finlay	"	f	6	7
McKenzie Francis	"	f	6	7
McKenzie James	"	f	6	7
McKenzie Peter	"	f	5	8
McKenzie S J	"	f	3	4
McKinnonBJMrs	Courtright	f	gs	47
McKinnon Charles,	Moore	t	ss	10
McKinnon Jane Miss	"	f	ws	5
McKinnon Mary Miss	"	f	ws	5
McLachlanEdwin	Courtright	t	4	22
McLachlan John,	Corunna	f	11	24
McLachlan John sr	"	f	11	22
McLachlan Thomas	"	f	11	22
McLane Colin,	Colinville	f	9	7
McLane Duncan,	Sykeston	t	10	3
McLane ElizaA Mrs,	Brigden	f	bs	14
McLaren David,	Osborne	f	12	6
McLaren John,	Sykeston	f	10	13
McLaren Lachlan	"	f	11	18
McLean Hector,	Logierait	t	11	6
McLellanArchibald,	Osborne	f	12	2
McLellan Donald	"	f	12	2
McLellan James	"	f	12	4
McLellan Malcolm	"	f	12	3
McLennan Donald,	Sykeston	f	11	12
McLennanEliza Mrs,	Osborne	f	11	12
McLennan Joseph,	Sykeston	f	11	12

	POST OFFICE		CON.	LOT
McMahon A A,	Osborne	f	12	5
McMahon Frederick	"	f	12	5
McMahonSamuel,	Courtright	f	fr	1
McMaster J W	"	t	3	24
McMicken Hugh,	Osborne	f	12	9
McNeil John,	Ossian	f	9	2
McNeil Wm jr	"	f	9	
McPherson Alex,	Kimball	f	5	17
McPherson Malcolm	"	f	5	17
McPherson S Mrs,	Moore	fbys		18
McRae Alexander,	Corunna	f	H	9
McRae Alexander	"	f	10	27
McRaeAlexander	Courtright	f	5	28
McRae Alexander,	Moore	f	6	27
McRae Duncan,	Courtright	f	2	27
McRae Jessie Mrs,	Moore	f	6	25
McRae John	"	f	ss	7
McRae John	"	f	6	27
McRae Malcolm,	Corunna	f	10	26
McRae Malcolm	"	f	H	8
McRae Mary,	Courtright	f	gs	26
McRae Murdoch,	Corunna	f	10	26
McRae Murdoch,	Courtright	f	2	27
McRae Norman	"	f	gs	26
McRae Peter	Moore	f	6	25
Magill James	Brigden	f	3	8
Magill Wm	"	f	3	8
Maguire John	Corunna	f	L	15
Maguire Wm	Brigden	f	bs	43
Maguire W J	Corunna	f	11g	27
Maitland Andrew,	Logierait	f	11	13
Maitland And Mrs,	Osborne	f	12	13
Maitland David,	Logierait	f	11	13
Maitland James	"	f	11	13
Maitland James,	Osborne	f	12	13
Maitland John,	Logierait	f	11	13
Maitland Neil	"	f	11	13
Maitland Robert	"	f	12	13
Manly Wm	Brigden	f	bs	52
Mannin A J D	"	f	7	5
Mannin David	"	f	7	5
Mannin John	"	f	7	5
Mannin John jr	"	f	7	5
Mannin Overton	"	f	6	5
Mansell Albert,	Courtright	f	meds	25
Mark Mundy	Brigden	f	4	12
Marr Thomas,	Colinville	t	9	13
Marsh Arthur,	Brigden	f	7	11
Marsh Hilliard	"	f	7	11
Marsh H W	"	f	7	13
Marsh John	"	f	7	11
Marshal John	"	t	1	1
Marshal Mrs	Moore	f	7	26

FERRY'S SEEDS are Known Everywhere, Sold Everywhere, Grown Everywhere.

POST OFFICE		CON.	LOT
Marshall Wm	Moore	f	7 25
Martin George, Courtright		f	4 26
Martin George	Osborne	f	12 11
Mason James,	Waubuno	f	1 9
Mathieson George, Osborne		f	12 1
Maw James	Corunna	f	ts 7
Maw John	Moore	f	bys 55
Maw John	"	t	M W
May Harriet Mrs, Brigden		f	5 7
May H Mrs	Corunna	f	ts 6
May John	Brigden	f	5 8
Mayhew Alex, Courtright		f	gs 14
Mayhew Israel	Moore	f	ss 3
Mayhew Mark	"	f	ss 7
Medley Francis, Colinville		f	8 18
Medley Robert	"	f	8 18
Menzies Alexander, Brigden		f	5 14
Menzies Wm	"	f	5 14
Metge Richard,	Corunna	f	P 13
Mitchell Nesbit	Moore	f	bys 46
Miller Andrew,	Colinville	f	9 11
Miller George	"	f	9 11
Miller James,	Waubuno	f	1 11
Miller John	Sarnia	f	12 24
Miller J H	Corunna	f	L 16
Miller Mitchel,	Colinville	f	8 11
Milligan Benj,	Courtright	f	2 28
Milligan John	"	f	2 28
Milligan Richard,	Moore	f	ss 6
Milliken Frederick,	Corunna	t	P 5
Mills Nelson	"	f	si
Mills Wm	Brigden	f	hs 12
Miskell Alexander	"	f	8 6
Miskell Andrew	"	f	8 6
Miskell John	"	f	8 6
Misner David	"	t	1 1
Mitchel Francis,	Sykeston	f	10 3
Mitchel James	"	t	10 4
Moar John	Courtright	f	2 26
Moffat Robert,	Waubuno	f	2 12
Moffat Wm	"	f	2 12
Moody John,	Corunna	f	B 26
Moore Albert,	Moore	f	9 26
Moore Andrew	"	f	9 26
Moore Isaac,	Logierait	f	10 18
Moore James,	Moore	f	9 26
Moore Robert	"	f	9 26
Moore Stephen,	Brigden	f	bs 73
Moore Wm	Moore	f	9 26
Moore Wm,	Waubuno	t	2 13
Morris Neil,	Corunna	f	fr 63
Morris Patrick,	Courtright	tmcds	53
Morrison Alex,	Colinville	f	9 8
Morrison Alex,	Courtright	t	cs 27
Morrison Donald	"	f	fr 51
Morrison D J,	Corunna	f	fr 64
Morrison H A,	Brigden	f	9 8
Morrison John,	Colinville	f	9 8
Morrison John,	Moore	f	ws 27
Morrison John Mrs,	Corunna	f	B 23
Morrison Lachlan	"	f	fr 64
Morrison P L	"	f	fr 64
Morrison Robert,	Sykeston	f	10 3
Morrison S J,	Colinville	f	9 8
Mowbray Wm,	Sarnia	f	12 22
Mugan G J,	Corunna	t	B 3
Mulholland John,	Moore	f	7 24
Mulligan James,	Corunna	f	11 21
Mulligan John	"	f	11 21
Mulligan Thomas	"	f	11 21
Mundy Hugh,	Brigden	f	4 3
Mundy Mark,	Courtright	f	3 24
Mundy Reb Mrs,	Waubuno	f	2 13
Munroe H T,	Brigden	t	bs 5
Murray Andrew,	Sarnia	t	12 21
Murray George	"	f	12 21
Murray John,	Moore	f	fr 43
Murray Robert,	Sarnia	f	12 21
Murray Thomas,	Corunna	f	12 21
Murray Thomas,	Logierait	f	12 21
Murphy Andrew,	Brigden	t	1 4
Murphy Catharine Mrs	"	t	1 2
Murphy James	"	f	1 2
Murphy Patrick	"	f	1 2
Murphy Patrick	"	t	1 2
Nathan Mrs,	Courtright	f	gs 18
Neal Alvin	"	f	gs 57
Neal D W	"	f	fr 15
Neal Harriet Mrs	"	f	fr 11
Neal James	"	f	fr 11
Neal Mary Mrs	"	f	cs 15
Neal Robert,	Logierait	f	11 13
Neal R J,	Courtright	f	fr 11
Neal Samuel	"	f	2 26
Neal Walter,	Corunna	f	8 21
Needham Alfred	"	f	10 25
Needham A J	"	f	10 26
Needham George	"	f	10 25
Needham Joseph	"	t	P 14
Needham Robert	"	f	10 24
Needham Wm	"	f	B 27
Nelson Albert,	Moore	f	ws 12
Nesbet Archibald,	Brigden	f	5 5
Nesbet Charles	"	f	9 7
Nesbet Charles,	Moore	f	8 22
Nesbet David,	Brigden	f	8 8

COLD MEDAL KARN PIANOS AND ORGANS, SUPERIOR TO ALL OTHERS

WRITE FOR A CATALOGUE. Address, D. M. FERRY & CO., WINDSOR, ONT.

	POST OFFICE		CON.	LOT
Nesbet George	Brigden	f	6	3
Nesbet George, Moore		t	6	21
Nesbet G J, Courtright		f	fr	19
Nesbet James, Moore		f	7	22
Nesbet S J	"	f	fr	48
Newal John, Brigden		f	hs	1
Newton Andrew	"	t	hs	6
Nichol George, Waubuno		f	2	15
Nicholson J W, Kimball		f	5	15
Nicholson Wm	"	f	5	15
Noble Ellen Miss, Sykeston		f	11	2
Norwood James	"	f	10	4
Norwood James jr	"	f	10	4
Norwood Jane Mrs, Brigden		f	ls	2
Norwood W J	"	f	ls	48
Noyle F C	Corunna		fbys	12
O'Donnel H,	Brigden	f	5	1
O'Hara Thomas	Logierait	f	10	17
Ormerod John,	Moore		fbys	9
Osborn Richard,	Brigden	f	lks	35
Overton G J	Waubuno	f	3	12
Overton G M	"	f	3	12
Oxanham Wm	Osborne	t	12	3
Papst H S	Moore		fbys	33
Park James,	Osborne	f	12	14
Park Joseph	"	f	12	14
Parker Robert,	Corunna	f	Q	12
Parr A R,	Brigden	f	5	7
Parr Frederick	"	f	4	6
Parr Robert	"	t	ds	3
Parsons W H,	Courtright	f	fr	4
Patten Thomas,	Osborne	f	12	11
Patterson David,	Corunna	f	C	4
Payne Ann Miss	"	f	8	26
Payne Eliza Miss	"	f	8	26
Payne H T,	Sarnia	f	12	22
Payne Joseph,	Corunna	f	8	24
Payne Joseph	Sarnia	f	11	22
Payne Sarah Miss	Colinville	f	8	19
Peacock Wm,	Moore		fbys	118
Peterson John,	Courtright	t	fr	19
Phillips E J	"	f	5	23
Phillips John	"	f	5	22
Phillips M L	"	f	5	22
Phillips Robert	"	f	fr	29
Pigott Henry,	Kimball	f	5	16
Piggott Sarah C,	Courtright	f	1	24
Porter James,	Corunna	f	M	12
Porter J J	"	f	L	12
Portis Thos Mrs,	Brigden	f	1	2
Postle Charles,	Ossian	f	8	1
Postle Frank	"	f	8	1
Postle Frederick	"	f	8	1
Postle George	Ossian	f	8	1
Postle Wm	"	f	8	1
Potter George,	Brigden	f	4	9
Potter John jr	"	f	4	9
Potter Joseph	"	f	4	9
Pottinger Wm	"	f	hs	3
Powell E G,	Moore	t	fr	33
Powell George	"		tbys	30
Pratt Charles,	Ossian	f	8	5
Preston George,	Osborne	t	12	1
Pretty Mary Miss,	Brigden	f	M	12
Prier Wm	Courtright	f	gs	33
Priest Wm	"	t	cs	15
Proctor Charles,	Corunna	f	L	17
Proctor J W	"	f	B	18
Quigley James,	Brigden	f	2	7
Quigley Wm	"	f	2	7
Rainsberry James,	Osborne	f	12	1
Rainsberry John	"	f	12	2
Rainsberry Nicholas	"	f	12	1
Rainsberry Richard	"	f	12	1
Rainsberry Walter	"	f	12	4
Randel Daniel Mrs,	Brigden	t	ls	51
Rankin Arthur	Courtright	f	1	26
Rankin Hiram	"	f	3	22
Rankin Stephen	"	f	3	22
Rattray Peter,	Brigden	f	4	1
Reece Joseph	"	f	8	5
Reece N G	"	f	8	5
Regan John	"	f	5	7
Reid Frederick,	Moore	t	fr	38
Reid John	Courtright	t	meds	
Reilly Charles	Moore	f	fr	38
Reilly Phillip	"		fbys	6
Reynolds John,	Corunna	t	M	8
Reynolds M E,	Bickford	f	fr	2
Richardson George,	Corunna	f	9	26
Richardson Thos	Colinville	t	8	12
Richardson Wm	Corunna	f	9	26
Richardson W G	"	f	fr	57
Richmond David	"	f	9	27
Richmond James Mrs,	Moore		tbys	72
Richmond John,	Corunna	f	9	27
Rimbold E Mrs,	Courtright	f	2	25
Roan Ellen Mrs,	Seckerton	f	6	18
Roan Patrick	"	f	6	18
Roan Thomas	"	f	6	18
Robbins Albert	"	f	6	18
Robbins Andrew,	Moore	f	8	23
Robbins A G,	Corunna	f	9	27
Robbins George Mrs	"	f	7	26
Robbins John	"	f	9	25
Roberts Benjamin	"	t	11	26

KARN PIANOS RECEIVED THE COLD MEDAL JAMAICA EXHIBITION, 1891

FERRY'S SEEDS are Known Everywhere, Sold Everywhere, Grown Everywhere.

	POST OFFICE	CON.	LOT
Roberts Benjamin, Logierait	f	10	18
Roberts James, Courtright	f	4	28
Roberts James, Logierait	f	10	19
Roberts Lee, Courtright	f	4	20
Roberts Martin "	f	4	20
Roberts Peter, Corunna	f	11	26
Robert Peter, Logierait	f	10	25
Robertson Wm, Sykeston	f	11	9
Robillard Joseph, Courtright	f	3	22
Robinson Thomas, Osborne	f	12	8
Rogers Thomas, Brigden	t	5	5
Rose Joseph "	f	hs	5
Ross Charles, Ossian	t	8	3
Ross Hugh, Brigden	f	bs	4
Ross Oakley, Courtright	f	fr	9
Roundeau Frank "	f	meds	57
Rowan David, Logierait	f	fr	67
Rowan Richard, Corunna	f	fr	67
Rowe Wm, Osborne	t	12	4
Rudd B F "	f	12	8
Ruebotham Wm, Brigden	f	ls	48
Rutherford Charles, Colinv'e	f	7	3
Rutherford Wm, Brigden	f	3	8
Ryan Marg Mrs, Seckerton	f	7	17
Rynold John, Corunna	f	M	8
Saunders Albert, Sykeston	f	10	2
Saunders G S, Corunna	t	M	18
Scott Alexander, Brigden	t	1	4
Scott Alexander, Waubuno	f	2	11
Scott Andrew, Brigden	f	5	2
Scott Andrew "	f	3	13
Scott Charles "	f	6	4
Scott Gilbert, Waubuno	f	3	13
Scott Henry, Brigden	f	5	2
Scott Henry, Moore	f	M	7
Scott John, Brigden	f	5	2
Scott J W, Corunna	f	fr	54
Scott Thomas, Brigden	f	3	7
Scott Thomas, Waubuno	f	1	15
Scott Walter "	f	2	16
Scott Wm, Brigden	f	ls	46
Scott Wm "	f	6	4
Scott Wm, Corunna	f	fr	54
Scott Wm, Waubuno	f	1	15
Seager R F, Brigden	f	bs	15
Segnor Ambrose, Courtright	f	meds	28
Selby Arthur "	t	fr	5
Selby P J "	f	cs	17
Selby W F "	f	fr	7
Selman Samuel, Brigden	t	bs	40
Selman S S, Courtright	f	gs	40
Seward S T, Corunna	f	fr	58
Shanks Wm, Sarnia	f	12	26
Sharper Robert, Moore	f	bys	31
Shaw Angus, Brigden	f	6	2
Shaw Angus jr "	f	7	3
Shaw A J "	f	6	2
Shaw Donald "	f	4	3
Shaw Henry, Colinville	f	9	5
Shaw James, Brigden	f	bs	62
Shaw James "	f	4	4
Shaw Joel, Waubuno	f	1	12
Shaw John, Brigden	f	6	2
Shaw John "	f	bs	31
Shaw John jr "	f	6	2
Shaw Peelan, Kimball	f	5	17
Shaw Peter, Brigden	t	bs	80
Shaw Peter "	f	6	2
Shaw Robert "	f	hs	1
Shaw Wm "	f	7	3
Sheoch James, Corunna	f	12	26
Shepherd Charles, Courtright	tt	fr	29
Shepherd Henry "	t	fr	29
Shepherd Jacob, Brigden	f	bs	3
Shepherd Robert, Courtright	tt	fr	29
Short Walter, Brigden	f	bs	97
Shover Ann Mrs "	t	bs	97
Silverthorn John "	f	ds	6
Sim Alexander, Corunna	t	12	24
Sim Wm "	f	12	24
Simpson Sarah Mrs, Kimball	f	2	13
Sims Alexander, Sykeston	t	11	8
Sims George, Sarnia	t	12	24
Sinclair J J, Sykeston	f	11	6
Sinclair J W "	f	11	6
Sinclair J Mrs, Moore	f	fr	49
Sinclair Lawrence, Brigden	f	1	4
Sinclair McL C, Courtright	f	meds	61
Sinclair Thomas, Brigden	f	1	3
Skeoch Mary Mrs, Corunna	f	12	25
Skeoch Richard "	f	12	25
Smith Abram, Courtright	f	2	24
Smith A J, Moore	f	bys	131
Smith B J, Colinville	f	9	18
Smith C T, Brigden	f		F
Smith David, Colinville	f	9	15
Smith Edwin, Moore	t	bys	97
Smith Eliza Mrs, Colinville	f	8	17
Smith Henry, Kimball	f	9	17
Smith Herbert, Colinville	f	9	15
Smith H W, Brigden	f	bs	93
Smith James "	f	8	15
Smith James, Courtright	f	2	24
Smith John, Brigden	f	hs	6
Smith John, Colinville	f	8	18
Smith John, Courtright	f	2	24

COLD MEDAL KARN PIANOS AND ORGANS, SUPERIOR TO ALL OTHERS

WRITE FOR A CATALOGUE. Address, D. M. FERRY & CO., WINDSOR, ONT.

KARN PIANOS AND ORGANS ARE WARRANTED FOR SEVEN YEARS

	POST OFFICE	CON.	LOT
Smith Josiah	Courtright	fmcds	
Smith J A,	Moore	tbys	97
Smith J W,	Sykeston	f	10 14
Smith M H,	Colinville	f	9 16
Smith Oliver	"	f	8 17
Smith Peter	"	f	8 17
Smith Richard,	Brigden	f	1 2
Smith Robert,	Corunna	f	9 24
Smith Samuel,	Colinville	f	9 16
Smith S R	"	f	9 15
Smith Thomas,	Brigden	f	4 2
Smith Thomas,	Seckerton	f	7 18
Smith Walter,	Brigden	f	bs 5
Smith Westley,	Colinville	f	8 18
Smith Wm,	Corunna	f	9 24
Smithers James,	Courtright	t	fr 29
Snider Samuel,	Bridgen	f	bs 35
South Eli	"	f	5 9
South John	"	f	8 10
South J S	"	f	6 10
Solts E G,	Moore	f	ss 11
Spooner George,	Brigden	f	bs 14
Stanley Mathew,	Corunna	f	fr 66
Stanley Michael	"	f	10 23
Stanley Michael	"	f	fr 65
Stanley Patrick	"	f	10 23
Staples Wm,	Brigden	f	4 4
Stapleton James	"	t	6 5
Stapleton John	"	t	6 5
Stapleton Michael	"	t	6 5
Starr James,	Colinville	f	7 17
Starr Matthew,	Seckerton	f	7 17
Stephens Bryon,	Cayuga	f	3 6
Stephens David.	Courtright	f	fr 27
Stephens D T,	Brigden	f	3 6
Stephens Emma	"	f	2 4
Stephens Ettie	"	f	2 4
Stephens Frank	"	f	3 6
Stephens Louis	"	f	3 1
Stephens LK Mrs,	Courtright	f	fr 23
Sterling Thomas,	Brigden	t	bs 30
Stewart George,	Courtright	f	3 25
Stewart G R	"	f	gs 53
Stewart Jane Mrs	"	fmcds	15
Stewart J J	"	f	fr 29
Stewart J Mrs,	Corunna	f	fr 58
Stewart Mary Miss,	Courtrig't	fmcds	15
Stewart Robert,	Brigden	f	bs 63
Stewart R W,	Courtright	f	4 26
Stewart Wm,	Lucasville	f	12 17
Stockdale Frank,	Courtright	f	fr 5
Stockdale John	"	f	fr 15
Stockdale Robert,	Bickford	f	fr 5
Stockdale S G,	Courtright	f	fr 12
Stone Charles,	Corunna	f	fr 69
Stone James	"	f	fr 69
Stonehouse S Mrs,	Brigden	f	5 6
Struthers James,	Colinville	f	8 19
Struthors John	"	f	8 19
Stubbs James,	Courtright	f	gs 39
Stubbs James	"	t	gs 99
Sutton Henry,	Brigden	t	5 8
Sutton Seymour,	Courtright	tmcds	25
Sutton Seymour,	Moore	t	6 28
Sykes John,	Sykeston	f	11 6
Sykes John	"	f	10 5
Sykes Walter	"	f	10 6
Taggart Wm,	Kimball	f	5 18
Taylor Alexander,	Brigden	f	1 6
Taylor Allan,	Moore	f	fr 34
Taylor A G,	Brigden	f	2 21
Taylor George	"	f	2 3
Taylor James,	Corunna	f	C 21
Taylor James,	Waubuno	f	3 17
Taylor John,	Brigden	f	ls 54
Taylor John,	Corunna	f	L 17
Taylor John,	Waubuno	f	3 17
Taylor Peter,	Brigden	f	1 6
Taylor Peter,	Sarnia	f	11 2
Taylor Reuben,	Brigden	f	7 4
Taylor Ross,	Corunna	f	L 18
Tedrington Wm,	Brigden	f	1 1
Telford J A Miss	"	f	B F
Telford Laura Mrs	"	t	bs 53
Telford Olive Miss	"	f	bs 6
Tennyson Daniel,	Waubuno	f	1 11
Terwillinger Jasper,	Moore	fbys	15
Thompson Alex,	Colinville	f	9 9
Thompson Wm,	Brigden	f	6 8
Thoms Margaret Mrs,	Moore	f	ss 7
Thomson John,	Bridgen	f	2 17
Thomson Joseph	"	t	6 1
Thomson Samuel	"	f	6 8
Thomson Samuel jr	"	f	6 8
Thomson Wm	"	t	6 1
Thomson Wm,	Osborne	t	12 2
Thomson Wm jr,	Bridgen	f	6 8
Thornton Edwin,	Sykeston	f	10 9
Tice Walter,	Waubuno	t	3 12
Tomlinson Nich,	Sykeston	t	11 2
Toner Marg Mrs,	Courtright	f	4 23
Trapp George,	Moore	f	6 20
Trapp Hugh	"	f	6 20
Trapp H H,	Courtright	f	5 20
Trapp John jr	"	t	3 28
Trapp John sr	"	t	3 28

FERRY'S SEEDS are Known Everywhere, Sold Everywhere, Grown Everywhere.

	POST OFFICE	CON.	LOT
Trapp Robert	Courtright	f	3 28
Trapp R J	"	t	3 28
Tremmell Geo Mrs,	Moore	fbys	21
Tremmell Isaac	"	fbys	21
Tremmell Richard	"	fbys	71
Truman John,	Courtright	fmcds	56
Tucker S W,	Brigden	f	2 8
Turnbull Isa Mrs,	Corunna	f	F 12
Turnbull James	"	f	fr 68
Turnbull Joseph,	Moore	f	6 25
Turnbull Wm	"	f	6 25
Turner David,	Brigden	t	3 8
Tye C F	"	f	4 7
Urquhart Alexander	Corunna	f	L 11
Varnum A D,	Waubuno	f	3 10
Varnum P D jr	"	f	1 9
Varnum P D sr	"	f	1 9
Vizard John,	Brigden	t	bs
Wade F A	"	t	bs 26
Waight David jr,	Sykeston	f	10 1
Walker Allen,	Brigden	f	4 12
Walker John,	Courtright	t	3 28
Walton A E Mrs,	Kimball	f	2 19
Walton John	"	f	2 19
Walton Samuel	"	f	1 19
Walton Wm	"	t	2 19
Wanless W J,	Courtright	t	es 4
Ward Edward,	Corunna	f	fr 60
Ward Joseph,	Courtright	fmcds	45
Ward J W,	Brigden	f	ds 1
Wardrop Andrew,	Moore	f	6 23
Warren Duncan,	Brigden	f	7 8
Warren John	"	f	7 8
Warwick Daniel,	Corunna	fbds	11
Warwick Henry Mrs	"	f	ts 3
Warwick James	"	f	ts 4
Warwick J W	"	f	fr 71
Watson Agnes Mrs	"	f	C 14
Watson Alexander,	Brigden	f	5 3
Watson Alexander,	Moore	fbys	23
Watson Charles,	Brigden	f	6 9
Watson George	"	t	ls 33
Watson James	"	f	6 9
Watson James,	Colinville	f	9 3
Watson Jeremiah,	Brigden	f	5 3
Watson John	"	f	2 3
Watson John	"	t	ls 33
Watson Reuben,	Corunna	f	L 6
Watson Reuben Mrs	"	f	L 23
Watt Alexander	"	f	M 26
Watt P W	"	f	M 26
Webb Joseph,	Courtright	f	fr 25
Webster Frederick,	Moore	f	ss 3
Webster G H,	Osborne	f	12 12
Webster J A,	Moore	f	ss 6
Webster Wm,	Osborne	f	12 12
Wellington Donald,	Corunna	f	10 21
Wellington Henry	"	f	10 20
Wellington J H	"	f	10 21
Wellington J J	"	f	10 20
Wells Mrs,	Courtright	f	gs 50
Wells Thomas,	Kimball	f	3 18
Wells Wm	"	f	4 15
Wells Wm jr	"	f	4 15
Welsh James,	Brigden	f	6 6
Welsh John,	Colinville	f	9 10
Wheeler Absalom	Courtright	f	5 25
Wheeler Elijah	"	f	4 23
Wheeler Elijah Mrs,	Moore	fbys	132
Wheeler George,	Courtright	f	5 25
Wheeler John,	Brigden	t	bs 34
White Alexander,	Colinville	f	8 16
White Alexander, jr	Moore	t	7 23
White Clement,	Colinville	f	9 14
White Frederick,	Courtright	tmcds	24
White James,	Brigden	f	ls 6
White Jesse Mrs,	Colinville	f	8 16
White John	"	f	8 13
White Robert	"	f	8 13
Whiting H Mrs,	Moore	f	ss 4
Whiting John	"	f	ss 9
Whiting Richard,	Brigden	t	bs 57
Whitsett Aug Miss	Courtright	f	4 29
Whitsett Benjamin	"	f	5 29
Whitsett George	"	f	3 23
Whitsett Jane L	"	f	4 29
Whitsett Jane Mrs	"	f	4 29
Whitsett T J	"	f	4 29
Whitsett Wm	"	f	4 21
Wigmore Wm,	Moore	f	7 22
Wilkinson B F,	Courtright	fmcds	13
Williams Henry,	Moore	t	7 25
Williamson Charles,	Brigden	f	2 4
Wilson Andrew	"	f	1 6
Wilson George,	Corunna	f	11 21
Wilson James	"	f	11 22
Wilson James jr	"	f	11 21
Wilson John	"	f	11 26
Wilson Peter,	Sykeston	f	11 4
Wilson Thomas,	Ossian	f	7 2
Wilson Zachariah,	Corunna	f	19 22
Windover Charles,	Sykeston	f	10 6
Windover Milton	"	f	10 6
Windsor Henry,	Brigden	f	bs 1
Wing Fermando,	Corunna	f	fr 70
Winters Rowland,	Courtright	f	2 20

BUY ONLY THE RELIABLE AND POPULAR KARN PIANO & ORGAN

WRITE FOR A CATALOGUE. Address, D. M. FERRY & CO., WINDSOR, ONT.

	POST OFFICE		CON.	LOT
Wood R W,	Moore	fbys	7	0
Wray Frank, Sykeston		f	11	11
Wray Frederick	"	f	10	11
Wray Joseph	"	f	11	10
Wray J W	"	f	11	11
Wray Wm	"	f	11	10
Wright David	"	f	10	1
Wright George	"	f	10	1
Wright John	"	f	10	1
Wylie Wm, Courtright		f	2	27
Wynn A Mrs, Brigden		f	bs	91
Wynn B J	"	f	bs	8
Young, B W	Brigden	f	4	7
Young David, Osborne		f	12	8
Young George, Brigden		f	3	4
Young John, Waubuno		f	3	13
Young John	"	f	1	10
Young Philmon, Osborne		t	12	3
Young Richard, Bickford		f	fr	2
Zoung Robert, Waubuno		t	2	9
Young R E, Brigden		f	4	7
Young Wm, Waubuno		f	2	9
Zink A J, Corunna		f	L	8

PLYMPTON TOWNSHIP.

The address given after each name is the post office address.

ABBREVIATIONS—f. Freeholder ; t. Tenant; fr. Front ; g. Gore.

	POST OFFICE		CON.	LOT
Abell Ephriam, Uttoxeter		f	9	27
Abell Joseph	"	f	8	36
Abell M Mrs	"	f	9	27
Abell Samuel	"	f	9	27
Abell W H	"	f	9	27
Aikens Alexander, Mandamin		f	2	1
Alexander Francis, Wanstead		f	2	24
Alexander Joseph	"	f	2	23
Alexander W J	"	f	2	23
Allan Archibald, Camlachie		f	8	11
Anderson Agnes, Wyoming		f	3	19
Anderson A D	"	f	3	20
Anderson A Y	"	f	3	20
Anderson Daniel	"	f	2	10
Anderson David, Camlachie		f	fr	33
Anderson David, Warwick		f	7	20
Anderson Donald, Kertch		f	5	30
Anderson E E, Wyoming		f	2	19
Anderson John, Camlachie		t	E	23
Anderson John, Kertch		f	5	30
Anderson J D, Wyoming		f	2	20
Anderson Peter, Warwick		f	7	30
Anderson Robert, Wyoming		f	2	10
Anderson S, Camlachie		t	9	9
Anderson Wm, Wyoming		f	4	16
Anderson W D S	"	f	3	19
Andrus Frederick, Camlachie		f	10	18
Annett Robert	"	f	fr	9
Archer A E, Uttoxeter		f	7	29
Archer Edward	"	f	7	29
Archer T J	"	f	7	29
Archer W A	"	f	7	29
Armstrong Adam, Wyoming		f	6	22
Armstrong Christopher	"	f	7	18
Armstrong David	"	f	7	12
Armstrong James	"	f	6	15
Armstrong John, Wansteadf			1	27
Armstrong J B, Wyoming		f	6	23
Armstrong Orson, Wansteadf			2	26
Armstrong Thomas	"	f	1	29
Armstrong Wm, Wyoming		f	7	22
Armstrong W H, Wanstead		f	1	28
Atkinson George, Wyoming		f	1	20
Atkinson Mrs	"	f	1	9
Atkinson Ralph	"	f	1	20
Atkinson Wm	"	f	1	9
Babcock Mrs, Wanstead		f	2	26
Bailey Alfred, Uttoxeter		f	8	22
Bailey John, Forest		f	13	20
Bailey J E, Kertch		f	6	27
Bailey R G, Uttoxeter		f	8	27
Bailey Samuel, Kertch		f	6	27
Bailey Samuel, Uttoxeter		f	8	27
Bailey Samuel, Wyoming		f	6	20
Ballick James, Uttoxeter		f	6	26
Bannister Amos, Forest		f	15	23
Bannister James	"	f	14	22
Bannister James E	"	t	14	22
Bannister John	"	f	15	23
Bannister John E	"	f	14	22
Banting James, Mandamin		f	3	6
Barnes John, Wanstead		f	2	
Barnes Mrs	"	f	2	46
Bartley Robert, Forest		t	10	24

KARN PIANOS AND ORGANS ARE WARRANTED FOR SEVEN YEARS

FERRY'S SEEDS are Known Everywhere, Sold Everywhere, Grown Everywhere.

	POST OFFICE	CON.	LOT
Beattie Andrew, Mandamin	f	2	2
Beattie Minnie, Ogemah	f	12	17
Beattie Mrs "	f	12	17
Beattie W E, Mandamin	f	2	2
Beatty George, Forest	f	14	23
Beer John, Camlachie	f	fr	5
Bell Alfred, Forest	f	15	25
Bell Andrew, Wyoming	f	2	10
Bell Francis, Forest	f	15	24
Bell George, Aberarder	f	11	21
Bell George, Forest	f	14	27
Bell George, Wyoming	f	2	11
Bell James "	f	15	26
Bell John "	f	14	27
Bell Joseph "	f	14	27
Bell J A "	f	15	24
Bell Mrs "	f	12	26
Bell T A "	f	15	24
Bell T B "	f	12	26
Benjafield Horatio, Wanstead	f	2	42
Blain Andrew, Hillsborough	f	fr	44
Blain Robert "	f	fr	42
Blunden Frederick "	f	14	16
Blunden Joseph "	f	fr	43
Blunden Mrs "	f	14	16
Blunden T E "	f	14	16
Bremner Alex, Camlachie	f	9	9
Bremner George, Forest	f	10	27
Bremner John jr "	f	10	27
Bremner John sr "	f	10	27
Bremner Peter "	f	10	27
Bridekirk T A, Wyoming	f	1	23
Bright Leonard, Camlachie	f	8	10
Brock John, Wanstead.	f	3	30
Brooks John, Mandamin	f	1	5
Brooks J R, Wyoming	t	1	7
Brooks Robert "	f	1	7
Brooks W G "	f	1	7
Brown John, Aberarder	f	10	19
Brown John, Wyoming	f	3	10
Brown Thomas, Blyth	f	fr	10
Brownlee David, Wyoming	f	3	12
Brownlee D W "	f	3	7
Brownlee Wm "	t	2	15
Brush John, Uttoxeter	f	9	28
Brydges Thomas, Camlachie	f	7	12
Bryson Benjamin, Wyoming	f	4	16
Bryson John "	f	4	16
Bryson Joseph "	f	5	15
Buchanan Duncan, Forest	f	12	28
Buchanan D A "	f	12	28
Buchanan Hugh "	f	11	28
Buchanan H J, "	f	12	25
Buchanan John Forest	f	11	28
Buchanan Jno, Hillsborough	f	F	21
Buchanan Mrs, Forest	f	12	25
Bullick Wm, Uttoxeter	f	9	25
Burnette John, Mandamin	f	4	2
Burnley Thomas, Camlachie	f	8	15
Burnley W A "	f	8	16
Burr Wm, Wanstead	f	2	41
Butler Wm "	f	2	18
Byrns Ira, Forest	f	11	27
Byrns Oscar "	f	10	25
Byrns Wilfred "	t	11	27
Cairns Andrew, Camlachie	f	9	9
Cairns Eli, Hillsborough	f	F	48
Cairns George "	f	F	28
Cairns James, Camlachie	f	8	4
Cairns John, Ogemah	f	13	17
Cairns Joseph, Camlachie	f	9	10
Cairns J A, Aberarder	f	10	18
Cairns J K, Hillsborough	f	F	27
Cairns P Mrs, Wyoming	f	9	9
Cairns T A, Camlachie	f	9	17
Cameron Arch, Wanstead	f	1	24
Cameron Chas, Uttoxeter	t	9	24
Campbell Edward, Vyner	f	7	5
Campbell Charles "	f	6	2
Campbell Edward "	f	8	5
Campbell John "	f	7	3
Campbell J D, Camlachie	f	9	32
Campbell Moses, Vyner	f	7	5
Canton John, Wyoming	f	4	9
Canton Joseph "	f	5	13
Canton Mrs, Kertch	f	4	21
Canton Peter, Wyoming	f	4	15
Capes Henry, Camlachie	f	10	15
Capes James jr, Aberarder	f	10	15
Capes James sr "	f	10	15
Capes John "	f	11	15
Carmichael D A, Camlachie	t	9	8
Carnigan James "	f	9	8
Carr James, Mandamin	f	5	2
Carter John, Aberarder	f	11	20
Chalmers Albert, Mandamin	t	2	1
Chalmers Alex, Wyoming	f	2	15
Chalmers Thomas, Mandamin	f	2	1
Chalmers Wm "	f	3	4
Clarke Dan, Hillsborough	f	14	15
Clark James, Forest	f	13	21
Clifford James, Camlachie	f	fr	19
Cochrane John "	f	9	17
Cochrane Malcolm Aberarder	f	9	17
Cochrane Mal, Camlachie	f	9	87
Cochrane W S, Kertch	f	5	23

BUY ONLY THE RELIABLE AND POPULAR KARN PIANO & ORGAN

WRITE FOR A CATALOGUE. Address, D. M. FERRY & CO., WINDSOR, ONT.

	POST OFFICE		CON.	LOT
Codling Mrs,	Forest	f	15	27
Codling Wm	"	f	15	27
Colter George,	Hillsborough	f	F	40
Colter Thomas	"	f	F	39
Conboy David,	Wyoming	f	4	17
Conboy James	"	f	5	17
Conboy Thomas	"	f	5	17
Connors Michael	"	f	5	5
Cooper Robert	"	f	1	25
Cooper Wm,	Wanstead	f	1	73
Colbeck Wm,	Forest	f	11	24
Colbeck W H	"	f	11	24
Cope John,	Uttoxeter	f	9	30
Cope Kennedy	"	t	9	30
Cope L Mrs	"	f	9	30
Cope Robert	"	f	9	30
Core G H,	Forest	f	15	27
Core Walter,	Camlachie	f	8	6
Corlett Thomas,	Forest	t	14	25
Cornish M L,	Hillsborough	f	F	29
Couse A W,	Wyoming	t	2	16
Couse J E	"	f	2	16
Cowan Joseph,	Forest	f	13	21
Cram E Mrs,	Wyoming	f	1	25
Cram W J W	"	f	1	23
Crawford James,	Camlachie	t	9	10
Crawford John	"	f	8	12
Crawford Thomas	"	f	9	8
Crawford Walter	"	f	9	12
Creighton John,	Hillsbor'gh	f	14	18
Crouch F J,	Camlachie	f	9	30
Culbert Wm,	Wyoming	f	2	21
Currah Joseph,	Camlachie	f	6	8
Cuthbertson Sarah,	Mand'n	f	2	1
Davidson James,	Camlachie	f	8	9
Davidson R C	"	f	7	11
Davis Joseph,	Forest	f	13	26
Davis Nicholas,	Wanstead	f	1	27
Dell J B,	Kertch	f	5	27
Dell J W	"	f	4	24
Dell Thomas	"	f	5	26
Delmage Adam,	Forest	f	12	20
Delmage Jacob	"	f	12	20
Dennis Charles,	Wyoming	f	1	21
Dennis Henry	"	f	1	8
Dennis H S	"	f	1	8
Dennis James	"	f	2	9
Dennis Nelson	"	f	2	16
Dennis W H	"	f	1	21
Dent Joseph,	Hillsborough	f	14	19
Dewar Alexander,	Kertch	f	4	22
Dewar Archibald	"	f	7	23
Dewar Daniel,	Wyoming	f	1	20
Dewar James	Kertch	f	1	20
Dewar John,	"	f	5	21
Dewar Malcolm	"	f	4	20
Dewar Neil	"	f	7	23
Dier Henry,	Forest	f	15	29
Dier Mrs	"	f	15	29
Dobbin John,	Kertch	f	6	25
Dobbin Joseph	"	f	6	25
Dobbin Leonard,	Wyoming	f	6	20
Dobbin Samuel	"	f	6	20
Dodge Arthur,	Uttoxeter	f	7	28
Dodge James	"	f	7	27
Dodge Wm	"	f	7	27
Dodge W E	"	f	7	27
Donald George,	Mandamin	f	1	6
Donald J F,	Wyoming	f	2	8
Donaldson Geo,	Hillsbor'gh	f	12	21
Donaldson W J	"	f	12	21
Donnelly Edward,	Kertch	f	5	24
Donnelly Mrs,	Sarnia	f	5	24
Douglas C A,	Forest	f	13	24
Douglas Herbert,	Ogemah	f	12	18
Douglas J A,	Forest	f	13	23
Douglas J J,	Hillsborough	f	13	23
Douglas Robert,	Ogemah	f	13	16
Douglas Wm,	Camlachie	f	8	9
Douglas W J,	Ogemah	f	12	17
Duncan John,	Mandamin	f	1	3
Dunford Thomas,	Camlachie	t	6	10
Dunham Arthur,	Forest	f	13	30
Dunham Daniel	"	f	13	29
Dunham David	"	f	13	30
Dunn Gregory,	Wyoming	f	4	17
Dunn Wm	"	f	5	16
Dyke Wm	"	t	1	16
Eedy Thomas,	Camlachie	t	7	7
Elliott David,	Wyoming	f	5	4
Elliott John	"	f	5	4
Elliott Mrs	"	f	5	4
Ellwood James,	Wanstead	t	2	28
Evans D S,	Camlachie	f	9	16
Evans J E,	Ogemah	t	12	15
Evans J H	"	f	12	15
Evans N P,	Camlachie	f	9	16
Evans Samuel	Ogemah	f	F	32
Evans Wm	Camlachie	f	9	16
Ewart Andrew,	Mandamin	f	2	5
Ewart R J,	Wyoming	f	2	13
Ewart Thomas	"	f	2	13
Fair Francis	Camlachie	f	9	9
Faulkner Duncan,	Uttoxeter	f	8	26
Ferguson Arch,	Wyoming	f	6	19
Ferguson John	Camlachie	f	fr	9

KARN PIANOS RECEIVED THE GOLD MEDAL JAMACIA EXHIBITION, 1891

FERRY'S SEEDS are Known Everywhere, Sold Everywhere, Grown Everywhere.

	POST OFFICE		CON.	LOT
Ferguson Mrs	Camlachie	f	8	3
Ferguson Wm,	Mandamin	f	4	4
Finch G G	"	f	2	1
Finnie W A,	Camlachie	f	6	8
Fisher Archibald,	Wyoming	t	3	10
Fisher George,	Forest	t	13	27
Fisher James A,	Camlachie	f	8	14
Fisher John A	"	f	8	14
Fisher Valentine,	Forest	f	14	27
Fleming Robert,	Camlachie	f	9	7
Fleming Wa'ter,	Kertch	f	4	22
Fleming Wm,	Camlachie	f	8	7
Forbes George,	Kertch	f	4	21
Forbes John	"	f	5	22
Ford Bernard,	Wyoming	f	7	13
Ford Patrick	"	f	7	13
Forrester Martin,	Wanstead	f	2	25
Frazer Arthur,	Aberarder	f	9	20
Frazer Philip	"	f	9	19
Fulcher G C.	Camlachie	f	9	5
Fulton Alexander,	Mandamin	f	1	2
Gammon G W,	Forest	f	14	25
Gammon Thomas	"	f	14	24
Gammon Wm	"	f	14	26
Garrett John,	Uttoxeter	f	8	30
Garrett Mich.	Hillsborough	f	F	41
Garrett R J,	Uttoxeter	f	8	30
Gee C H	"	f	9	25
Gee Wm	"	f	9	25
Gelling Edward,	Mandamin	f	2	6
Gifford Albert,	Forest	f	15	25
Gifford Jerome	"	f	15	25
Gilbert Mrs,	Camlachie	f	9	66
Gilbraith Donald,	Uttoxeter	f	9	24
Gilbraith J A	"	f	9	24
Gillatly A J,	Wyoming	f	6	14
Gillatly David	"	f	6	17
Gillatly James	"	f	7	17
Gillatly John	"	f	6	15
Gillatly John sr	"	f	7	15
Gillatly J A	"	f	6	14
Gillatly M Mrs,	Camlachie	f	8	14
Gillatly T Mrs,	Wyoming	f	7	15
Gilmore Chancy,	Forest	f	13	29
Gilmore James	"	f	13	29
Gilmore Oran	"	f	13	29
Gilmore Robert	"	f	13	29
Gilmore Samuel jr	"	t	13	21
Gilmore Samuel sr	"	f	13	29
Gordon Angus,	Wyoming	f	1	24
Gove Wm,	Kertch	f	7	25
Gove W L,	Uttoxeter	f	9	22
Gowdie John,	Wyoming	f	5	13
Graham Francis	Wyoming	f	1	12
Graham Frank	"	t	1	12
Graham George,	Mandamin	f	2	1
Grange Wm.	Wyoming	f	1	22
Gray Alexander,	Camlachie	f	F	26
Gray Allan	"	f	F	26
Gray Andrew	"	f	F	26
Gray Donald	"	f	F	25
Gray John	"	f	F	21
Gray Peter	"	f	F	21
Green Robert	"	f	9	9
Greenlees Ang sr,	Aberarder	f	10	17
Greenlees David	"	f	10	25
Greenlees James	"	f	10	17
Greenlees John	"	f	11	25
Greer Wm,	Wanstead	f	3	28
Grieve J D,	Kertch	f	5	29
Griffin Mrs,	Hillsborough	f	F	44
Grosbeek Alfred,	Wanstead	f	2	30
Grosbeck Clarence	"	t	2	30
Grosbeck Louis	"	t	2	30
Hair Elizabeth,	Forest	f	14	24
Hair George,	Hillsborough	f	14	24
Hair Robert	"	f	14	24
Hair Wm	"	f	14	24
Hales Wm,	Camlachie	f	F	8
Hamilton Archibald,	Kertch	f	5	28
Hannah Timothy,	Vyner	f	6	4
Hart Robert,	Kertch	f	5	26
Hartley David,	Wyoming	f	3	13
Hartley John	"	f	1	19
Hartley Thomas,	Aberarder	f	11	21
Hartley W H,	Wyoming	f	1	18
Harrison George,	Camlachie	t	8	6
Harrison James	"	f	8	6
Harvey A E,	Wyoming	f	2	14
Hayward Charles,	Wanstead	f	1	30
Hayward Robert	"	t	2	29
Hayward Wm	"	f	3	30
Heatherington R,	Camlachie	f	F	24
Heggarty Dennis	"	f	F	20
Heggarty James	"	f	F	20
Helps Henry,	Wyoming	f	7	13
Helps Martha,	Camlachie	f	9	12
Helps Wm,	Wyoming	f	7	14
Henderson James,	Mandamin	f	4	7
Hicks D W,	Wanstead	f	2	
Hicks George	"	f	2	45
Hicks John	"	f	2	29
Hill Agnes,	Hillsborough	f	F	49
Hill Albert,	Wyoming	f	2	16
Hill Charles,	Hillsborough	f	F	46
Hill Ledlie	"	f	F	47

GOLD MEDAL KARN PIANOS AND ORGANS, SUPERIOR TO ALL OTHERS

WRITE FOR A CATALOGUE. Address, D. M. FERRY & CO., WINDSOR, ONT.

	POST OFFICE		CON.	LOT
Hill Mrs,	Wyoming	f	2	17
Hill Rowland	"	f	2	17
Hill Wm,	Hillsborough	f	F	47
Hillier John,	Forest	f	6	5
Hodgins Calvin,	Kertch	t	5	29
Hodgins J A	"	f	5	22
Hoskin Benjamin,	Uttoxeter	f	9	26
Hoskin Chancy	"	f	8	24
Hoskin C C	"	f	9	26
Hoskin Edward	"	f	9	26
Hoskin John	"	f	8	26
Hoskin Syrus	"	f	8	24
Houghton George,	Camlachie	f	7	10
Houghton Maxwell	"	f	5	6
Houghton Wm	"	f	7	10
Houston James	"	f	8	8
Houston Wm	"	t	8	9
Hoyle David,	Wyoming	f	5	8
Hoyle D H	"	f	5	8
Hoyle J H,	Mandamin	f	4	7
Hubbard James,	Forest	f	15	21
Hubbard John	Hillsborough	f	14	19
Hubbard Mrs,	Forest	f	14	20
Huddleson John	"	t	11	26
Hueson John,	Wyoming	f	4	16
Huggins Wm,	Uttoxeter	f	9	25
Hume Robert,	Brigden	f	1	16
Humphrey Peter,	Wyoming	f	5	6
Hunt John,	Camlachie	t	6	7
Hunter R J	"	t	6	7
Hunter John,	Wyoming	f	1	13
Hyde M Mrs,	Forest	f	12	28
Hyslop John,	Camlachie	f	8	5
Hyslop Wm	"	f	F	14
Irish H J,	Mandamin	f	2	6
Ironside George,	Camlachie	f	F	14
Ironside Wm	"	f	F	34
Irvine Washington	Wyoming	f	4	15
Irwin James,	Hillsborough	f	F	45
Irwin Alfred,	Camlachie	f	6	9
Irwin Mrs	"	f	6	9
Irwin Wm	"	f		83
Jackson George	"	f	8	6
Jackson Thomas,	Mandamin	f	4	5
Jardine George,	Aberarder	f	8	18
Jardine James	"	f	9	19
Jardine John	"	f	8	18
Jardine J S,	Wyoming	f	5	13
Jardine Robert,	Aberarder	f	8	19
Jardine R B,	Mandamin	f	5	13
Jardine R S,	Aberarder	f	8	18
Jardine Walter	"	f	9	19
Jardine Wm	"	f	8	18
Jarmain J P,	Camlachie	f	8	16
Jarmain J P,	Wyoming	f	6	16
Johnson George,	Mandamin	f	4	1
Johnson James	"	f	4	8
Johnson Joseph,	Camlachie	f	9	10
Johnson Mrs	"	f	8	8
Johnson Philip,	Mandamin	t	4	8
Johnson Robert,	Camlachie	f	8	8
Johnson Robert,	Mandamin	f	5	2
Johnson Thomas	"	f	4	1
Johnson Wm	"	f	4	2
Johnson W P	"	f	2	8
Johnston Alexan,	Aberarder	f	11	16
Johnston Charles,	Kertch	f	5	23
Johnston Daniel,	Aberarder	f	11	16
Johnston Edward,	Wansteadt		1	28
Johnston John,	Aberarder	f	11	14
Johnston John,	Mandamin	f	4	8
Johnston J J,	Wanstead	t	1	28
Johnston Robert,	Kertch	f	5	23
Johnston Timothy,	Wyoming	f	6	16
Jolly Isaac,	Mandamin	t	2	1
Jolly James	"	f	2	3
Jolly Joseph	"	t	2	1
Jones Daniel,	Perch Station	f	fr	1
Jones Ephraim,	Kertch	f	4	25
Jones E A	"	f	5	25
Jones Hugh,	Forest	f	15	24
Jones Isaac,	Perch Station	f	fr	2
Jones John,	Hillsborough	f	F	51
Jones Thomas,	Forest	f	15	24
Joynt Dudley,	Camlachie	f	9	8
Joynt Joseph	"	f	9	8
Keating Wm,	Kertch	f	5	19
Kemp Albert,	Forest	f	13	22
Kemp Daniel	"	f	12	21
Kemp Wellington	"	f	13	22
Kennedy Fergus,	Camlachie	f	9	14
Kennedy Mrs	"	f	9	10
Kenny Wm,	Vyner	t	7	3
Kerrigan Timothy,	Wyoming	f	5	16
King Dawson	"	f	4	6
King James	"	f	4	6
Knight Gilbert	"	f	1	9
Laing James,	Ogemah	f	F	31
Laing John	"	f	13	15
Laing Mrs,	Camlachie	f	F	20
Lambert David,	Uttoxeter	f	9	25
Lampman F W,	Wyoming	f	3	20
Lampman T A	"	f	3	20
Langan Michael,	Vyner	f	7	2
Langan Peter	"	f	6	1
Langan Thomas	"	f	7	2

KARN PIANOS AND ORGANS ARE WARRANTED FOR SEVEN YEARS

FERRY'S SEEDS are Known Everywhere, Sold Everywhere, Grown Everywhere.

	POST OFFICE		CON.	LOT
Lawrence John, Mandamin		f	2	1
Lawson W. H, Wanstead		f	3	24
Leggatt Matthew, Mandamin		f	3	3
Livingston Duncan, Forest		f	15	28
Lochie John, Wyoming		f	6	18
Lowrie Andrew, Aberarder		f	11	17
Lowrie James	"	f	11	17
Lowrie Wm	"	f	11	17
Lucas George, Camlachie		t	8	11
Lucas James, Wyoming		f	4	18
Lucas John	"	f	5	18
Lucas Robert	"	f	4	18
Lucas Thomas	"	f	4	18
Lucas T H, Mandamin		t	3	4
Luckins Charles, Wyoming		f	2	11
Lunan Andrew, Camlachie		f	10	15
Lunan David	"	f	6	11
Lunan James	"	t	8	14
Lusk John, Wanstead		f	3	23
McAuley Peter	"	f	1	1
McAusland John, Wyoming		f	3	15
McBean James, Camlachie		f	10	16
McCahill Neil, Forest		f	9	1
McColl Daniel	"	f	12	24
McColl John	"	f	12	24
McColl Neil	"	f	12	24
McConnell John, Camlachie		f	9	9
McConnell Wm	"	f	7	7
McCormick Joseph, Kertch		f	4	20
McCormick Wm	"	f	5	20
McDonald Alex, Wyoming		f	3	18
McDonald Arch, Mandamin		f	3	2
McDonald Charles, Wyoming		f	4	15
McDonald Don, Mandamin		f	4	5
McDonald Dun, Wyoming		f	5	5
McDonald Jackson, Forest		f	11	27
McDonald Neil, Kertch		t	5	25
McDougall Alex	"	f	4	28
McDougall Donald	"	f	4	28
McDougall Don, Wyoming		f	6	23
McDougall Duncan	"	f	6	23
McDougall John	"	f	6	23
McDougall John jr, Kertch		f	4	28
McDougall John sr	"	f	4	28
McDougall W N, Uttoxeter		f	9	23
McEwen James, Kertch		f	4	25
McFarlane Angus, Aberarder		f	9	17
McFarlane Archibald	"	f	9	17
McFarlane Don, Mandamin		f	2	2
McFarlane James, Ogemah		f	12	18
McFarlane John, Camlachief			9	13
McFarlane Matthew	"	f	9	13
McGowan John, Wyoming		f	4	16
McGowan Patrick, Wyoming		f	5	16
McGraw James, Forest		f	10	26
McGraw Matthew	"	f	10	26
McGraw Michael	"	f	10	26
McGregor Alexand'r, Ogemah		f	F	35
McGregor George	"	f	F	35
McGregor John	"	f	F	35
McGregor Robert, Wyoming		f	5	7
McGugan Donald, Wanstead		f	1	25
McGuinn Peter, Uttoxeter		f	9	29
McGuinn Terry	"	f	9	29
McGuinn Thomas	"	f	9	29
McIlwain John, Wanstead		f	3	25
McIlwain Robert	"	f	2	27
McIlwain Wm	"	f	3	26
McIntyre Abner, Vyner		f	7	6
McIntyre Donald	"	f	7	4
McIntyre Duncan	"	f	7	4
McIntyre Duncan, Wyoming		f	4	14
McIntyre D Mrs, Kertch		f	4	24
McIntyre D P	"	f	4	24
McIntyre John, Vyner		f	7	6
McIntyre J F, Kertch		f	4	24
McIntyre Malcolm, Wyoming		f	4	14
McKay Alexander, Blyth		f	7	25
McKay David, Warwick		f	6	30
McKay John, Kertch		t	8	25
McKay Joseph, Warwick		f	6	30
McKay Robert	"	f	6	30
McKellar Arch, Uttoxeter		f	6	27
McKellar J Mrs, Forest		f	9	39
McKinlay Alex, Aberarder		f	11	19
McKinlay Angus	"	f	11	22
McKinlay Archibald	"	f	9	22
McKinlay Daniel	"	f	10	22
McKinlay Daniel, Forest		f	12	23
McKinlay Finlay, Aberarder		f	9	21
McKinlay James, Wyoming		f	3	17
McKinlay J Mrs, Forest		f	10	20
McKinlay Peter, Uttoxeter		f	9	25
McKinlay Rich, Aberarder		f	9	20
McLachlan Arch, Kertch		f	5	25
McLaren Angus, Forest		f	13	26
McLaren James	"	f	13	26
McLaren R W	"	f	13	26
McLarty Wm, Aberarder		t	10	23
McLean Alex, Camlachie		f	10	13
McLean Arch jr, Hillsb'gh		t	14	17
McLean Archibald sr	"	f	14	17
McLean Hugh, Wyoming		f	1	19
McLean James, Camlachie		f	7	9
McLean James jr	"	f	7	10
McLean John, Kertch		f	4	23

BUY ONLY THE RELIABLE AND POPULAR KARN PIANO & ORGAN

WRITE FOR A CATALOGUE. Address, D. M. FERRY & CO., WINDSOR, ONT.

	POST OFFICE		CON.	LOT
McLean J W	Kertch	f	4	2
McLean Margaret,	Camlachie	f	7	10
McLean Robt,	Hillsborough	t	14	18
McLean S Mrs,	Forest	f	10	23
McLellan Alex,	Uttoxeter	f	6	27
McLellan James,	Wyoming	f	5	8
McLeod John,	Ogemah	f	F	36
McMahan Albert,	Wyoming	f	1	11
McMahan James	"	f	1	13
McMahan John,	Mandamin	f	3	4
McMahan John,	Wyoming	f	3	14
McMahan W H,	Wanstead	f	3	29
McManus Thomas,	Wyoming	f	3	8
McMillan Arch,	Aberarder	f	8	18
McMillan Donald	"	f	11	19
McMillan Peter	"	f	8	18
McMurphy Donald	Wyoming	f	3	11
McMurphy Dougald,	Sarnia	f	3	10
McNeil J C,	Wanstead	f	2	28
McPhail D V,	Aberarder	t	11	19
McPhedran Arch,	Forest	f	12	27
McPhedran Arch,	Wanstead	f	3	27
McPhedran Dougald	"	f	2	30
McPhedran John,	Camlachie	f	9	6
McPhedran John,	Wanstead	f	2	30
McPhedran Neil	"	f	3	28
McPhedran Peter	"	f	2	27
McPhedran Thos,	Camlachie	f	9	43
McPherson Allan,	Forest	f	14	29
McPherson Angus	"	f	14	28
McQuade J A	"	f	11	26
McQuade W J	"	f	11	26
McRae Mrs,	Camlachie	f	9	9
McVicar Charles,	Wyoming	f	1	22
McVicar Duncan	"	f	1	22
Mack James,	Ogemah	f	14	17
Mack Walter	"	f	14	17
Maloney Fred,	Camlachie	f	E	12
Maloney George	"	f	E	12
Maloney Richard	"	f	E	7
Manning Nicholas,	Uttoxeter	f	8	24
Manning Sydney,	Forest	f	13	28
Manning Wm	"	f	14	29
Marriott Henry,	Wyoming	f	5	18
Marriott Isaac	"	f	6	20
Marriott John	"	f	5	16
Marrow John,	Camlachie	f	6	10
Marrow J L	"	f	6	10
Marshall John,	Forest	f	12	23
Martin Thomas	"	f	11	28
Martin T A	"	f	9	28
Mason Eugene,	Camlachie	f	7	12
Mason Wm,	Wyoming	f	4	11
Mathews Anor,	Camlachie	f	10	11
Mathews Leonard	"	f	10	11
Mathews Richard	"	f	11	12
Mathews R C	"	f	10	8
Maw Isaac,	Wyoming	f	1	10
Maw John	"	f	1	10
Maw Norton	"	f	1	10
Maxwell Timothy,	Vyner	f	7	3
Mellick George,	Forest	t	15	25
Mellick John	"	f	12	30
Mellick Malcolm	"	t	15	25
Mineilly Andrew jr,	Kertch	f	4	30
Mineilly Andrew sr	"	f	4	30
Mineilly Arthur	"	f	4	30
Mineilly A D	"	f	4	30
Mineilly A J	"	f	4	29
Mineilly George	"	f	4	29
Mineilly John	"	f	4	29
Mineilly J S	"	f	4	30
Mineilly Wm	"	f	4	29
Mineilly W C	"	f	4	29
Miner Reuben,	Uttoxeter	f	9	25
Mitchell Henry,	Vyner	t	6	5
Molesworth John,	Forest	f	12	30
Montgomery Char	Wyoming	f	5	10
Montgomery Hugh	"	f	5	9
Montgomery James	"	f	5	9
Montgomery John,	Kertch	f	6	24
Montgomery Wm,	Mandam'n	t	2	4
Moore George,	Wyoming	f	5	10
Moore R B,	Wanstead	t	2	
Moran Michael,	Wyoming	f	4	16
Morrison John,	Mandamin	f	5	3
Moulton Israel,	Wyoming	f	4	13
Moulton Robert,	Camlachie	t	6	6
Murphy Mary,	Wyoming	f	5	5
Murphy Michael,	Forest	f	13	27
Murray Christopher	"	f	11	23
Murray Christopher jr	"	f	10	22
Murray J J	"	f	11	24
Murray Mrs,	Camlachie	f	8	11
Napper James,	Wyoming	f	5	11
Napper John	"	f	5	11
Napper Neil	"	f	5	11
Needham James,	Camlachie	f	8	6
Neelands Judson,	Forest	f	12	29
Newell James,	Camlachie	t	6	10
Nickels Hugh	"	f	F	3
Nickels John	"	f	8	gl
Nickels Joseph	"	f	8	gl
Nisbet A D,	Wanstead	t	1	26
Nisbet Charles,	Kertch	f	5	25
Nisbet David,	Mandamin	f	3	6

KARN PIANOS RECEIVED THE GOLD MEDAL JAMAICA EXHIBITION, 1891

FERRY'S SEEDS are Known Everywhere, Sold Everywhere, Grown Everywhere.

	POST OFFICE		CON.	LOT
Nisbet John,	Wanstead	f	1	26
Nisbet N J	"	f	1	26
Nisbet N K,	Kertch	f	5	25
Nisbet Thomas,	Mandamin	f	3	7
O'Brien Cornelius	Camlachie	f	fr	9
O'Brien James	"	f	6	6
O'Brien Mary,	Wyoming	f	6	6
O'Donnell James,	Forest	f	13	25
O'Donnell John	"	f	13	25
O'Donnell Joseph	"	f	13	25
O'Donnell J M	"	f	11	26
O'Donnell Mathew	"	f	13	25
O'Neil George	"	f	10	26
O'Neil John,	Mandamin	f	1	4
O'Neil Wm	"	f	1	4
Oliver John,	Wyoming	f	4	18
Osborne A C	"	f	3	11
Osborne Joseph	"	f	2	12
Park Andrew,	Mandamin	f	2	6
Park Arthur,	Wyoming	f	3	9
Park H J	"	f	2	9
Park John,	Vyner	f	6	2
Park Robert,	Wyoming	f	2	7
Park Silas	"	f	2	7
Park Wm,	Vyner	f	6	2
Park Wm,	Wyoming	f	1	5
Parker James,	Camlachie	f	6	9
Parker Thomas,	Wingham	f	7	16
Pascoe Richard,	Vyner	f	7	5
Pascoe Wm	"	f	6	3
Paton Andrew,	Camlachie	f	9	13
Paton Thomas	"	f	9	14
Patterson Albert	"	f	11	12
Patterson Alex,	Wyoming	t	3	14
Patterson Alfred,	Camlachie	f	11	12
Patterson E G	"	f	11	12
Patterson Henry	"	f	11	12
Paul Frank,	Mandamin	t	3	5
Paul John,	Sarnia	f	3	5
Paul J D,	Mandamin	f	2	5
Paul Thomas	"	f	2	3
Peacock Adolphus,	Wanstead	t	2	25
Peacock Robert	"	f	3	26
Peacock Wm	"	f	2	25
Peasley Joseph,	Vyner	f	6	3
Petch George,	Wyoming	f	7	21
Petch Wm	"	f	7	21
Phillips Newman,	Kertch	t	7	28
Pickering Isaac,	Forest	f	12	16
Pollock Dougall	"	f	10	30
Pollock John	"	f	10	29
Polly Charles,	Wyoming	f	1	16
Polly Thomas	"	f	2	15
Pritchard R S	Wyoming	f	3	16
Prout John,	Forest	f	10	28
Prout M Mrs	"	f	10	30
Prout Thomas	"	t	10	28
Prout Wm	"	f	11	28
Purcell D M,	Uttoxeter	f	10	19
Pye J H,	Mandamin	f	2	4
Quinn Honora	"	f	3	3
Quinn Thomas	"	f	3	3
Rae Andrew,	Forest	f	10	30
Rae J L	"	f	10	30
Rae S B	"	f	10	30
Ramsay Henry,	Wanstead	f	2	25
Ramsay James	"	f	2	23
Ramsay John	"	f	3	25
Ramsay Wm	"	f	2	26
Randall Joseph	"	f	2	44
Randall Shadrack,	Camlachie	f	8	16
Rankin George,	Uttoxeter	f	8	30
Rankin James	"	f	8	29
Rankin Wm	"	f	8	30
Rawlings Stanley,	Forest	f	11	30
Rawson Thomas,	Mandamin	f	1	2
Reece Anthony	"	t	2	4
Reid Wm,	Wyoming	t	1	17
Rice Wm	"	f	4	9
Richardson Benj,	Camlachie	f	fr	12
Richardson James,	Wyoming	f	2	15
Richardson John	"	f	4	10
Richardson J B,	Camlachie	f	9	8
Richardson M Mrs,	Uttoxeter	f	8	28
Richardson Mrs,	Mandamin	f	4	2
Richardson Richard	"	f	4	2
Richardson Robert	Wyoming	f	4	10
Richmond A E,	Uttoxeter	f	8	28
Robertson D M,	Wyoming	f	2	18
Robertson D S	"	f	2	21
Robertson John	"	f	2	19
Robertson T P	"	f	2	18
Robertson Wm,	Camlachie	f	9	11
Robinson A Mrs	"	f	9	10
Robinson Charles	"	f	6	12
Robinson Wm	"	f	9	10
Robson Liddle,	Forest	f	12	30
Roche M J	"	f	11	26
Rodgers Ralph,	Aberarder	f	11	16
Ross John,	Ogemah	f	13	16
Ross Robert	"	f	13	16
Rouse Andrew,	Wyoming	t	1	21
Rouse John	"	f	1	21
Rowell Christoph,	Camlachie	f	6	5
Rowell Edward	"	f	7	7
Ruckle Henry,	Kertch	f	4	21

BUY ONLY THE RELIABLE AND POPULAR KARN PIANO & ORGAN

WRITE FOR A CATALOGUE. Address, D. M. FERRY & CO., WINDSOR, ONT.

POST OFFICE		CON.	LOT
Russell Albert, Camlachie	f	9	10
Russell Hannah, Wyoming	f	1	11
Russell John, Camlachie	f	9	10
Russell W A, Wyoming	t	1	11
Ryan John "	f	4	11
Ryan Joseph "	f	4	11
Ryan Lawrence "	f	5	14
Ryan Samuel "	f	5	14
Schram Albert, Camlachie	f	9	7
Schram A J "	f	9	7
Schram C Mrs "	f	F	13
Schram David "	f	F	18
Schram D A "	f	F	18
Schram Frank "	f	F	13
Schram Henry "	f	9	7
Schram John, Vyner	t	6	5
Scoffin John, Uttoxeter	f	7	24
Scott George, Aberarder	f	7	19
Scott Henry, Ogemah	f	13	15
Scott James, Camlachie	f	F	22
Scott John, Mandamin	t	2	5
Scott J E, Ogemah	t	13	15
Scott W H "	f	14	16
Searle Stephen, Wanstead	f	2	29
Senecal Daniel, Wyoming	f	4	12
Senecal Frank "	f	4	14
Senecal F E "	f	4	12
Shea John "	f	6	21
Shea Patrick "	f	6	21
Shea Wm "	f	6	21
Shepherd James, Uttoxeter	f	9	29
Shirk Francis "	f	7	26
Shirk Henry "	f	6	26
Shirk John "	f	7	26
Shirk Sydney "	f	7	26
Short Wm, Wanstead	f	2	25
Simpson Adam, Aberarder	f	7	20
Simpson James "	f	7	20
Simpson John "	f	7	20
Simpson John sr "	f	7	20
Simpson Joseph "	f	7	22
Simpson J E, Wyoming	f	7	21
Simpson Nathan, Wanstead	f	2	88
Simpson Robert, Aberarder	f	8	20
Simpson Walter, Wyoming	f	4	18
Simpson Wm, Aberarder	f	7	20
Sinclair D N "	f	10	18
Smith Archibald "	f	11	21
Smith Duncan "	f	13	19
Smith D F, Camlachie	f	9	93
Smith Finlay, Aberarder	f	13	19
Smith George, Wyoming	f	1	18
Smith James, Camlachie	f	9	10
Smith James, Wyoming	f	3	16
Smith James jr "	f	4	16
Smith John jr, Camlachie	f	F	37
Smith John sr "	f	F	37
Smith J A, Aberarder	f	13	18
Smith J E, Wyoming	f	3	22
Smith J R, Kertch	f	4	26
Smith Neil, Wyoming	f	1	14
Smith Robert "	f	1	14
Smith Thomas "	f	3	18
Smith Wm "	f	1	14
Somerville T jr, Camlachie	f	E	32
Somerville Thomas sr "	f	E	32
Sparling A G, Forest	f	10	29
Sparling C B, Camlachie	t	9	24
Sparling Robert, Uttoxeter	f	9	27
Sparling Samuel, Wanstead	f	3	29
Sparling Thomas, Forest	f	10	24
Sparling Wm "	f	12	15
Spearman Cimramon "	f	11	26
Spearman E F "	f	11	26
Spearman Simon "	f	11	26
Spearman S J "	f	11	26
Sproule Walter, Vyner	f	7	1
Sproule Wm "	f	7	1
Stamm Wm, Wyoming	f	2	16
Stephen John, Uttoxeter	f	7	28
Stephenson Henry, Forest	f	11	29
Stephenson W R, Wyoming	f	1	16
Stewart James, Ogemah	f	12	15
Stewart W H "	t	12	15
Stirrett George, Camlachie	f	9	10
Stirrett James, Uttoxeter	f	8	29
Stirrett Robert "	f	6	26
Stirrett Wm "	f	8	25
Stogdill Thomas, Forest	f	12	29
Stonehouse Henry "	f	15	26
Stonehouse Joseph, Wyoming	f	1	17
Stonehouse Wm, Forest	f	13	30
Stonehouse Wm, Wyoming	f	1	15
Strangway John, Mandamin	f	1	1
Strangway Walter "	f	1	1
Sutcliffe J E, Forest	f	13	20
Sutcliffe J T, Camlachie	f	11	13
Sutcliffe Thomas "	f	11	13
Sutcliffe W S "	f	11	13
Sutherland Wm, Wyoming	t	1	8
Switzer R C, Ogemah	f	F	32
Switzer Samuel "	f	13	14
Symington A D, Camlachie	f	10	9
Symington E G "	f	10	10
Symington George "	f	F	30
Symington Hugh "	f	8	7

KARN PIANOS RECEIVED THE GOLD MEDAL JAMAICA EXHIBITION, 1891

FERRY'S SEEDS are Known Everywhere, Sold Everywhere, Grown Everywhere.

POST OFFICE		CON.	LOT
Symington J W, Camlachie	f	9	28
Symington Robert	"	f	8	7
Symington Thomas	"	f	10	9
Symington T H	"	f	F	34
Symington Wm	"	f	10	13
Taffany J A, Wyoming	f	3	17
Tait Alexander, Wanstead	f	3	24
Taylor Archibald, Aberarder	f	11	18
Taylor John	"	f	11	18
Taylor Malcolm	"	f	11	18
Teeple Wm, Wyoming	t	5	23
Teft J A	"	f	5	16
Thomas D Mrs, Camlachie	f	9	1
Thomas Henry, Aberarder	f	10	14
Thomas H V, Camlachie	f	9	1
Thomas John, Aberarder	f	10	14
Thomas Robert	"	f	10	15
Thomas Thomas	"	f		2
Thompson Alex, Kertch	f	4	23
Thornicroft G F, Wanstead	f	1	30
Thornicroft Joseph, Kertch	f	5	27
Tierney James, Wyoming	f	6	13
Tierney James jr Mandamin	f	6	13
Tierney Wm, Wyoming	f	6	13
Tremain John, Forest	f	11	29
Trott John	"	f	14	27
Trott Joseph, Camlachie	f	10	7
Trusler Alvah	"	f	9	9
Trusler Wallace	"	f	9	10
Tuer J J, Wyoming	t	3	9
Tuer Wm	"	t	3	9
Vannattar Richard, Forest	t	11	29
Waddell David, Mandamin	f	4	1
Waite Solomon, Wyoming	t	7	21
Walker Benjamin, Kertch	f	6	29
Walker Charles, Camlachie	f	F	19
Walker Ezra	"	f	10	9
Walker George	"	f	10	9
Walker G A	"	f	F	19
Walker Henry	"	f	10	12
Walker Hugh, Forest	f	15	24
Walker James, Wyoming	f	4	12
Walker M Mrs, Camlachie	f	10	9
Wall Christopher, Forest	t	12	30
Wark Archibald, Wanstead	f	2	22
Wark A E	"	f	3	23
Wark E A	"	f	3	23
Wark W B	"	f	3	23
Warren Benjamin, Vyner	f	7	1
Warren C L	"	f	6	1
Warren Jacob	Vyner	f	7	1
Watson Andrew, Camlachie	t	9	12
Watson Arch, Aberarder	f	9	18
Watson Arch, Camlachie	f	10	19
Watson Daniel, Aberarder	f	9	18
Watson David, Camlachie	f	11	14
Watson David, Kertch	f	6	28
Watson James, Camlachie	f	9	12
Watson John, Ogemah	f	12	14
Watson Wm, Kertch	f	6	28
Way Wm, Forest	t	11	30
Wellington A, Camlachie	f	F	7
Wellington David	"	f	F	5
Wellington Mark	"	f	F	6
Welsh Wm	"	f	8	12
West Herbert, Aberarder	f	11	15
West Stephen	"	f	11	15
West Thomas, Point Edward	f	12	30
Wheeler J T, Wyoming	t	3	22
Whitesell Lester	"	f	2	11
Whiting Delhi, Camlachie	f	F	1
Whitley Patrick, Wyoming	f	5	12
Whitlock Wm, Camlachie	f	9	19
Wilkins J P, Wanstead	f	2	15
Wilkins Samuel, Wyoming	f	2	11
Wilkinson Finlay, Uttoxeter	f	10	21
Willoughby Fran, Mandamin	f	1	3
Willoughby Thomas	"	f	1	3
Williams John, Wyoming	f	3	15
Williamson Arch, Kertch	f	4	27
Williamson Duncan	"	f	4	20
Williamson James	"	f	4	27
Williamson W J	"	f	4	27
Wills John, Uttoxeter	f	8	26
Wilson David, Mandamin	f	4	3
Wilson Gusty, Forest	t	14	25
Wilson H	"	f	9	7
Wilson John, Mandamin	f	4	3
Wilson Thomas	"	f	4	5
Wilson W A, Vyner	f	6	4
Wright George, Camlachie	f	9	63
Wright M Mrs	"	f	8	14
Wright Robert, Wyoming	f	7	14
Wright Wm	"	f	6	22
Young Benjamin, Pt Edward	f	9	40
Young Henry, Forest	t	13	23
Young James, Mandamin	f	5	4
Young Peter	"	f	5	3
Young Wm	"	f	5	1
Zavitz Henry, Wyoming	f	1	16

COLD MEDAL KARN PIANOS AND ORGANS, SUPERIOR TO ALL OTHERS

WRITE FOR A CATALOGUE. Address, D. M. FERRY & CO., WINDSOR, ONT.

SARNIA TOWNSHIP.

The address given after each name is the post office address.

ABBREVIATIONS—f. Freeholder ; t. Tenant ; g. Gore ; r. Range ; b. Block.

	POST OFFICE		CON.	LOT
Adams Howard,	Utica Mich	f	W	9
Alexander Andrew,	Sarnia	f	W	5
Alexander Chas,	Perch Stat	t	9	7
Ansell Frederick,	Osborne	t	1	10
Arbaugh Sam,	Point Edward	t	gl	
Atchison James,	Sarnia	t	r8	26
Atkinson W F,	Detroit	f	9	60
Baker Osborne,	Bunyan	f	2	6
Bartlett Wm,	Sarnia	f	9	49
Battle Levi	"	f	R	16
Battle Mrs	"	f	R	16
Battle Wm	"	f	R	3
Baxter J A	"	f	6	18
Beatty Benjamin	"	f	7	10
Beatty B Mrs	"	f	7	10
Beatty James	"	f	7	9
Beatty J A	"	f	7	10
Beatty J C	"	f	7	10
Beatty J Mrs	"	f	7	9
Beatty R J	"	f	7	10
Beatty Wm	"	f	7	9
Bell A Mrs	"	f	r5	21
Bell W C	Lucasville	f	1	14
Bennett Charles,	Bunyan	f	2	7
Bird James,	Mandamin	f	4	2
Bird John jr	"	f	4	2
Bird John sr	Bunyan	f	4	2
Bissell George	Sarnia	f	6	18
Blair Charles	"	f	9	49
Blunden C E	"	t	7	21
Blunden H A	"	t	7	21
Bodee W C	Forest	f	1	2
Bomskill T A,	Lucasville	t	3	16
Bonham Charles,	Sarnia	t	gl	
Boucher Napoleon	"	f	r6	35
Boyle James	"	f	r3	25
Bradley R J	Bunyan	f	2	5
Brebner John	Sarnia	f	B	1
Bright Jas,	Perch Station	f	9	10
Bright John	"	f	9	9
Bright Robert	"	f	9	9
Broughton G L	Sarnia	f	6	13
Broughton Henry	"	f	5	12
Broughton Wm	"	f	6	13
Broughton W A	"	f	7	11
Brown Alex,	Mandamin	f	4	4
Brown Charles,	Bunyan	f	3	5
Brown Edward,	Sarnia	f	r2	21
Brown James,	Bunyan	f	3	5
Brown John,	Perch Station	f	9	12
Brown J Mrs	Sarnia	f	5	5
Brown J P	"	f	6	12
Brown Richard	"	f	r5	26
Brown Thos,	Perch Station	f	9	11
Brown T W,	Mandamin	f	5	4
Brown Wm,	Perch Station	f	9	12
Brown W A	Sarnia	f	9	61
Brownlee John,	Bunyan	f	3	7
Brownlee Robert	"	f	3	7
Buchanan Dugald,	Brigden	f	1	9
Bucke J P	Sarnia	f	9	59
Bulman R S,	Mandamin	f	7	3
Bulman Thomas	"	f	7	3
Bunning Herman,	Sarnia	f	9	52
Bunning J W Mrs	"	f	9	52
Butler Joseph,	Lucasville	f	1	14
Butler Wm Mrs	"	f	1	14
Byers James jr.	Vyner	f	8	6
Byers James sr	"	f	8	6
Byers John	"	f	8	6
Cahill Joseph,	London	f	4	1
Cahill Patrick,	Sarnia	t	r8	28
Calvert David,	Mandamin	f	5	2
Cameron D M,	Strathroy	f	9	60
Carr Douglas,	Lucasville	f	2	11
Carr James,	Sarnia	f	6	18
Carr Janet Mrs,	Lucasville	f	3	14
Carrick Frank,	Mandamin	f	7	1
Carrick Miles	"	f	7	1
Carrick Thomas	"	f	7	1
Carrick Wm	"	f	7	1
Carruthers Robt,	Lucasville	f	1	15
Chalmers Alex,	Mandamin	f	4	3
Chalmers Alexander,	Sarnia	f	3	7
Chalmers F J,	Bunyan	t	3	7
Chalmers James,	Mandamin	f	4	3
Chalmers Robert Mrs	"	f	4	2
Chester T W,	Sarnia	f	9	53
Clark A C	"	f	1	4
Clark Gilbert,	Mandamin	f	6	4
Clark J S	Sarnia	f	B	18
Clark S L	"	f	9	64

KARN PIANOS AND ORGANS ARE WARRANTED FOR SEVEN YEARS

FERRY'S SEEDS are Known Everywhere, Sold Everywhere, Grown Everywhere.

	POST OFFICE	CON.	LOT
Claxton Alfred	Sarnia	f	6 21
Cole Charles, Marthaville		f	R 9
Cole George, Lucasville		f	2 14
Cole Samuel	"	f	2 15
Collins Michael, Sarnia		f	C 10
Connell James, Lucasville		f	A 13
Connelly Anthony, Sarnia		f	r8 24
Connelly Michael	"	f	5 11
Cooper Geo Point Edward		t	gl
Copeland John, Sarnia		f	7 20
Corey Henry, Petrolea		f	1 1
Coulter James, Bunyan		t	3 8
Coulter James, Pt Edward		t	gl
Cox James sr, Lucasville		f	2 11
Cox J F	"	f	2 11
Craig James, Blackwell Stat		f	W 11
Craig Joseph, Sarnia		f	7 11
Craig Malcolm	"	f	7 13
Craig Robert Mrs, Corunna		f	3 2
Craig Wm, Blackwell Stat		f	9 23
Crawford Alexander, Sarnia		f	W 4
Crawford Arch, Lucasville		f	1 12
Crawford David	"	f	1 12
Crawford John, Sarnia		f	r3 27
Crawford Wm, Lucasville		f	1 12
Crerar Donald, Sarnia		t	C 4
Crockard Alex jr, Lucasv'e		f	1 12
Crockard Alexander sr	"	f	1 12
Crockard James	"	f	1 12
Crockard Joseph	"	f	1 12
Crone Francis, Mandamin		f	5 5
Crone Francis jr	"	f	5 6
Crone Jeffery	"	f	5 6
Crone Wm	"	f	5 6
Cronin J D, Sarnia		f	6 13
Crosbie Alex, Mandamin		t	3 3
Crosbie Gilbert, Osborne		f	1 10
Currah Robert, Vyner		f	8 4
Cuthbertson Wm, Mandamin		f	3 1
Date James, Sarnia		f	r4 26
Davidson Eliza Miss, Lucas'v		f	1 13
Davidson George	"	f	1 15
Davidson John, Osborne		f	1 1
Davidson John Mrs, Lucasv'e		f	1 15
Dennis Samuel, Sarnia		f	5 7
Dent Richard	"	f	8 13
Derby Charles	"	f	r5 23
Dewar Wm, Forest		f	1 2
Dicer George, Lucasville		t	1 10
Dicer James	"	t	1 10
Dionne Charles, Sarnia		t	9 54
Dionne Louis	"	t	3 11
Dixon Joseph, Dakota		f	8 4
Dodds John, Point Edward		t	gl
Dodds W S R, Vyner		t	8 6
Doig Albert, Mandamin		f	2 2
Doig Robert	"	f	2 2
Donnelly J W, Detroit		f	9 48
Dougherty Chas, Lucasville		f	2 14
Dougherty Joseph	"	f	2 14
Doyle Julia Mrs, Sarnia		f	r5 20
Doyle Patrick, Mandamin		f	5 3
Ducharme Fred, Pt Edward		f	gl
Duffy James, Sarnia		f	7 17
Duncan Andrew, Osborne		f	1 5
Duncan James	"	f	1 6
Duncan J K, Sarnia		f	r7 31
Dunn John, Mandamin		f	5 2
Dunn Wm	"	f	5 2
Ellenor Samuel, Bunyan		f	3 8
Elliott Andrew, Osborne		f	1 2
Elliott Humphrey	"	f	1 2
Elliott John	"	f	1 2
Elliott John, Point Edward		t	gl
Ellis Mrs, Sarnia		f	W 2
Ellis Richard	"	f	P 17
Elnor H H, Bunyan		f	2 12
Englehart J L, Petrolea		f	1 9
Essex Theodore, Sarnia		f	W 7
Esson Gordon Mrs	"	f	B 17
Eveland Daniel sr	"	f	9 49
Eveland Samuel	"	f	9 49
Fair John, Vyner		f	8 5
Fairbank C O, Petrolea		f	1 5
Faithorne R F, Perch Station		f	9 14
Faithorne R H	"	f	9 5
Farr Wm, Sarnia		f	r2 25
Farris Wm, Perch Station		f	9 1
Felton James, Sarnia		f	9 49
Felton L	"	f	9 49
Ferguson R L, Mandamin		f	6 1
Field G A, Sarnia		f	6 16
Finch J G, Mandamin		f	4 1
Fisher Isaac	"	f	2 2
Fisher Joseph	"	f	2 2
Fleming M Mrs, Sarnia		f	9 44
Fontaine Peter, Point Edward		t	gl
Forbes Alexander, Sarnia		f	A 9
Forbes George	"	f	A 9
Forbes Henry	"	f	A 12
Forbes John	"	f	A 12
Forbes Peter	"	f	7 13
Forbes Wm	"	f	A 12
Foster Edwin	"	f	9 56
Foster George	"	f	r2 26
Foulds Wm	"	f	5 12

COLD MEDAL KARN PIANOS AND ORGANS, SUPERIOR TO ALL OTHERS

WRITE FOR A CATALOGUE. Address, D. M. FERRY & CO., WINDSOR, ONT.

KARN PIANOS AND ORGANS ARE WARRANTED FOR SEVEN YEARS

	POST OFFICE	CON.	LOT
Fralick Henry	Sarnia	f	7 18
Fralick John	"	f	7 18
Fralick Wm	"	f	7 18
Francis Nicholas, Perch	Stat	f	9 17
Fullock John jr, Sarnia		f	C 4
Fullock John sr	"	f	P 9
Gallie Daniel, Perch	Station	f	9 18
Gallie Isaac,	Sarnia	f	8 15
Gallie Wm	"	f	7 20
Gardiner George, Osborne		f	1 3
Gardiner Peter	"	f	1 9
Gardiner W L	"	f	1 3
Gates Alfred,	Sarnia	f	8 7
Gates John,	Vyner	f	G 1
Gibbs Wm,	Sarnia	f	R 19
Giffell Stephen	"	f	B 45
Giffell Wm	"	f	9 57
Gillies Wm, Mandamin		f	3 2
Gilliland David, Sarnia		f	5 8
Gilliland James, Mandamin		f	4 5
Gilliland John,	Sarnia	f	5 8
Glassford Daniel	"	f	C 4
Graham Fergus,	Vyner	f	G 2
Graham Lachlan,	Sarnia	f	r6 38
Graney T Mrs, Point	Edward	f	gl
Gray Duncan,	Osborne	t	1 5
Green John,	Mandamin	f	6 3
Griffin George,	Vyner	f	8 6
Griffin Isaac,	Mandamin	f	7 4
Griffin John,	Sarnia	f	7 4
Gurd R S	"	f	7 50
Guthrie Archibald	"	f	R 7
Haight S Mrs	"	f	9 55
Hall J T,	Mandamin	t	4 4
Hall Wm	"	t	4 4
Hamilton J W,	Sarnia	f	6 19
Hannaford E P,	Montreal	f	W 7
Hardick Henry	Blackwell	Statt	9 25
Hardick Richard	"	f	9 g9
Hardick Thomas	"	f	9 29
Hardick Wm	"	f	9 29
Hardy Charles,	Sarnia	f	4 12
Hardy G D	"	f	4 12
Hardy John	"	f	4 12
Harkins John	"	t	6 18
Harkness Andrew	"	f	4 11
Harkness Silas	"	f	4 10
Harris J W	"	f	7 17
Henderson Randal	"	f	7 17
Hicks Joseph,	Osborne	t	1 9
Higgins Humphrey,	Sarnia	f	3 6
Higgins Mrs, Point	Edward	f	gl
Hillier Edward,	Mandamin	f	7 4
Hillier Frank,	Sarnia	f	5 15
Hillier George	"	f	5 g17
Hillier Henry	"	f	5 15
Hillier Winnett,	Vyner	f	8 2
Hillier Wm jr	"	f	G 3
Hillier Wm sr	"	f	G 3
Hillis J A,	Mandamin	t	2 4
Hinds G H,	Sarnia	f	8 10
Hinds Joseph	"	f	8 10
Hinds John	"	f	8 10
Holmes Thomas,	Bunyan	f	2 8
Holt Francis,	Sarnia	f	9 51
Hossie Andrew,	Lucasville	f	1 17
Hutchinson Edward,	Sarnia	f	7 12
Hutchinson John jr	"	f	8 8
Hutchinson John sr	"	f	6 11
Hutchinson Wm	"	f	7 12
Hutchinson W J	"	f	7 11
Ingram A Mrs,	Mandamin	f	5 7
Ingram W J	"	f	5 7
Irwin Alexander jr,	Sarnia	f	5 9
Irwin Alexander sr	"	f	5 9
Jack James, Point	Edward	t	gl
Jackson Anthony,	Sarnia	t	7 9
Jackson Calvin,	Osborne	f	1 9
Jackson Thomas,	Mandamin	f	8 7
Jackson Wm,	Osborne	f	1 7
John Henry	"	f	B 8
James Albert,	Blackwell	Statt	9 27
James Albert, Perch	Station	t	9 16
James Darius,	Blackwell	Statt	9 27
James D R	"	f	9 21
James R B	"	f	9 21
James R Mrs	"	f	9 21
James Thomas	"	f	9 27
Jamieson Angus	"	f	9 24
Johnston James,	Sarnia	t	6 16
Johnston J S	"	t	6 15
Johnston Wm	"	f	9 55
Jolly Isaac,	Mandamin	t	4 1
Jolly Joseph	"	t	4 1
Jones J H,	Sarnia	f	9 59
Joynt John,	Blackwell	Stat	f 9 35
Kaupp Joseph,	Sarnia	f	6 19
Kaupp Lorenzo, Pt	Edward	f	6 19
Kemsley Cyrus,	Sarnia	f	9 60
Kemsley Thomas jr	"	f	9 55
Kemsley Thomas sr	"	f	9 55
Kennedy James, Pt	Edward	t	gl
Kennedy John,	Sarnia	f	P 7
Kenny Randal	"	f	1 8
Kerr Samuel,	Lucasville	f	2 17
Kerwin M Mrs,	Sarnia	f	r5 25

FERRY'S SEEDS are Known Everywhere, Sold Everywhere, Grown Everywhere.

	POST OFFICE		CON.	LOT
Kerwin Peter	Sarnia	f	r5	25
Kewley Edmund jr	"	f	4	14
Kewley Edmund sr	"	f	4	14
Kewley Eliza A F Mrs	"	f	3	16
Kewley F C	"	f	4	13
Kewley John	"	f	4	14
Kewley J H	"	f	3	16
Kirk Allan,	Vyner	f	8	6
Kirk Wm Mrs,	Mandamin	f	6	3
Kirk W J	"	f	6	3
Knight George	"	f	6	1
Kohl Christian	"	f	6	5
Kohl Louis,	Vyner	f	8	1
Lafferty John,	Sarnia	f	r6	32
Lahey John,	Point Edward	t	gl	
Laing Alexander,	Mandamint		4	6
Lake John Mrs,	Sarnia	f	r1	24
Lalonde Anthony	"	f	4	g17
Lamb Alexander,	Lucasville	f	A	14
Lamb James	"	f	A	14
Lamb Peter	"	f	A	14
Lamont Angus,	Vyner	f	G	4
Lamont Donald	"	f	8	3
Landon James,	Sarnia	t	r4	27
Langan Thomas,	Vyner	f	G	6
Lannin Alexander	"	f	8	5
Lannin Nathaniel	"	f	8	5
Lawrence John,	Manitoba	f	4	1
Lawyer Romaine,	Petrolea	f	2	7
Leauzeau Joseph,	Sarnia	f	9	66
Leckie John	"	f	A	17
Leckie Neil	"	f	A	17
Leckie N W	"	f	4	16
Leckie Robert,	Mandamin	f	3	4
Leckie Thomas,	Sarnia	f	2	1
Leckie Wm	"	f	2	1
Leckie W A	"	f	5	14
Leggott G R,	Bunyan	f	3	4
Leggott Richard	"	f	3	4
Leggott Samuel,	Lucasville	f	A	12
Lindsay W H,	Bunyan	t	2	7
Livingstone D Mrs,	Sarnia	t	7	17
Lockhart James	"	f	9	64
Lockington Robert	"	f	4	9
Logan And,	Blackwell Stat	f	9	45
Loughead J S,	Sarnia	f	1	4
Lowrie J D	"	f	6	21
Lowrie W G	"	f	6	21
Lucas David	"	f	3	16
Lucas George	"	f	3	16
Lucas Henry,	Mandamin	f	7	6
Lucas Thomas	"	f	7	6
Lucas Wellington,	Sarnia	f	3	16
Luscombe Wm	Sarnia	f	C	5
Lyle Alexander	"	f	4	9
Lyman Alonzo	"	f	P	13
Lysaght Martin	"	f	r6	31
McAuley Alex,	Point Edward	t	gl	
McCort James,	Petrolea	f	2	4
McCrae Dan,	Perch Station	f	9	2
McCrae John	"	f	9	2
McCrie Wm,	Mandamin	f	2	1
McCulloch Peter,	Sarnia	t	B	1
McDonald Angus,	Mandaminf		5	1
McDonald F,	Lucasville	t	3	16
McDonald J,	Stratford	f	gl	
McDonald John jr,	Sarnia	f	6	14
McDonald John sr	"	f	6	14
McDonald J D,	Pt Lambton	f	7	17
McDonald Lachlan	Pt Edward	t	gl	
McDonald Malc,	Mandamin	f	5	1
McDonald Mrs,	Brigden	f	r8	26
McDougall John,	Sarnia	f	1	8
McDowell J A	"	f	9	66
McFarlane John,	Mandaminf		3	3
McFarlane Peter	"	f	5	9
McFerren Daniel	"	f	3	4
McFerran John	"	f	3	4
McGibbon Finlay,	Sarnia	f	C	8
McGregor Alexander	"	f	B	16
McGregor A R	"	f	B	17
McGregor D G	"	f	B	16
McGregor John	"	t	7	8
McGregor Peter	"	f	F	4
McInnis John	"	f	7	18
McIntosh W P,	Osborne	f	1	5
McKeever M,	Point Edward	t	gl	
McKinnon Jessie Mrs,	Sarnia	f	r5	25
McMeehan Benj,	Lucasville	f	1	11
McMillan Arch,	Mandamin	f	5	10
McMillan Donald,	Sarnia	f	4	13
McMillan Duncan	"	f	4	13
McMillan James,	Osborne	f	1	3
McMillan John,	Mandamin	f	5	10
McMillan John,	Osborne	f	1	3
McMillan Malcolm,	Sarnia	f	4	13
McMurray John	"	f	6	19
McRitchie Andrew	"	f	B	5
McWhorter John	"	f	5	12
Mackenzie Charles	"	f	9	45
Mackenzie J A	"	f	3	11
MacLean Archibald	"	f	9	43
Maitland David,	Lucasville	f	3	13
Maitland D J jr,	Mandamin	t	3	1
Maitland D J sr	"	t	3	1
Maitland James,	Lucasville	f	3	13

BUY ONLY THE RELIABLE AND POPULAR KARN PIANO & ORGAN

WRITE FOR A CATALOGUE. Address, D. M. FERRY & CO., WINDSOR, ONT.

	POST OFFICE		CON.	LOT
Maitland J B,	Bunyan	f	2	8
Maitland Neil,	Osborne	f	1	11
Maitland Patrick,	Lucasv'e	f	3	13
Maitland Wm,	Osborne	f	1	11
Mann David,	Vyner	f	G	3
Mara Wm.	Point Edward	f	gl	
Marr Alexander,	Vyner	f	8	5
Martin Thomas,	Sarnia	f	r5	22
Masters Walter	"	f	r8	33
Menzie Archibald	"	f	5	13
Menzie A E,	Bunyan	f	2	6
Menzie Edgar,	Sarnia	f	4	6
Menzie George,	Bunyan	f	2	6
Menzie G R	"	f	3	6
Menzie Robert Mrs	"	f	3	7
Menzie R D,	Sarnia	f	6	12
Menzie Wm	"	f	4	6
Merrison Charles,	Lucasv'e	f	3	12
Merrison Donald	"	f	3	12
Merrison Edwin	"	f	2	12
Merrison James	"	f	3	12
Miller David,	Mandamin	f	4	4
Miller E S,	Osborne	f	1	7
Miller James,	Mandamin	f	4	9
Miller J A,	Osborne	f	1	8
Miller J D	"	f	1	6
Miller R E,	Mandamin	f	4	9
Miller Wm	Bunyan	f	2	3
Millikin Elisha,	Lucasville	f	1	13
Millikin Isaac	"	f	4	15
Millikin Robert	"	f	2	16
Millikin Wm	"	f	4	15
Mills Henry,	Osborne	f	1	8
Mills John	"	f	1	8
Mills Silas,	Bunyan	f	1	8
Milner James,	Mandamin	f	6	2
Milner Joseph	"	f	6	2
Milner J E,	Blackewll Stat	f	9	19
Milner Wm,	Mandamin	f	6	2
Mitchell Acq'lla	Mrs, Petroleaf		2	4
Mitchell Alexander,	Sarnia	t	R	6
Mitchell George,	Mandamin	f	6	6
Mitchell Henry,	Sarnia	f	9	61
Mitchell John	"	f	7	12
Mitchell Nelson,	Mandamin	f	6	6
Mitchell Wm	"	f	6	6
Modeland H T,	Sarnia	f	9	46
Modeland J H	"	f	9	42
Monaghan Mrs,	Point Edward	f	gl	
Moncrieff George,	Petrolea	f	1	9
Monroe John,	Sarnia	f	r4	22
Moore Frank	"	f	8	13
Moore Isaac	"	f	3	15
Moore Jared	Sarnia	f	7	4
Moore J H B	"	f	4	16
Moore J H B jr	"	f	4	16
Moore Richard jr	"	f	7	14
Moore Richard sr	"	f	7	14
Moore Samuel	"	f	4	16
Moore Thomas	"	f	3	15
Morgan George	"	f	6	14
Morris George	"	f	r9	30
Morrison James,	Mandamin	f	7	2
Morrison Robert	"	f	7	2
Murphy James,	Sarnia	f	7	19
Nealey Daniel	"	f	6	19
Neil James Mrs,	Lucasville	f	A	13
Neil John	Bunyan	f	3	5
Neil Wm	"	f	3	5
Nicholson David,	Lucasville	t	3	11
Nicholson Wm	"	t	3	11
Nisbet T W	Sarnia	f	9	50
Noble J D	Petrolea	f	1	5
Noble R D	"	f	1	5
Norris Alexander,	Lucasville	f	2	13
O'Meara D,	Blackwell Station	f	9	38
O'Meara James	"	f	9	37
O'Neil J F,	Point Edward	f	R	11
Pacquette Edward	Lucasville	f	A	10
Paradis Thomas,	Sarnia	t	9	46
Park Thomas,	Vyner	f	9	2
Parsons Wm,	Sarnia	f	6	19
Patterson G W	"	f	4	12
Paul George	Vyner	f	8	2
Payne Joshua,	Lucasville	f	A	11
Pearson Geo,	Point Edward	t	gl	
Pearson Wm,	Sarnia	t	C	8
Pearson Wm Mrs	"	f	C	8
Peterson Joseph	"	f	C	7
Phillips W F	"	f	9	66
Pickell Wm	"	f	A	8
Pilkie John	Blackwell Station	f	9	30
Pilkie Thomas jr	"	f	9	30
Pilkie Thomas sr	"	f	9	30
Proctor M M W,	Bunyan	f	3	10
Proctor Reuben	"	f	3	10
Prudence Thomas,	Sarnia	f	r8	38
Pulfer Louis,	Windsor	f	6	9
Pulse Christopher	Mandamin	f	6	4
Pulse John,	Sarnia	f	7	5
Purser Henry	"	f	5	15
Purser John	"	f	7	14
Purser J A	"	f	8	14
Purser T W	"	f	3	8
Purtell James	"	f	4	8
Purtell Thomas jr	"	f	4	8

KARN PIANOS RECEIVED THE GOLD MEDAL JAMACIA EXHIBITION, 1891

FERRY'S SEEDS are Known Everywhere, Sold Everywhere, Grown Everywhere.

	POST OFFICE		CON.	LOT
Purtell Thomas sr	Sarnia	f	4	8
Purvis David	"	f	6	9
Purvis James	"	f	7	6
Purvis J D	"	f	7	6
Purvis Robert	"	f	6	9
Rainsberry James, Osborne		f	1	1
Rainsberry Nicholas	"	f	1	1
Ray Mrs	Sarnia	f	5	12
Richter A jr, Mandamin		t	3	2
Richter Anthony sr	"	t	3	2
Richter Wm	"	t	3	2
Robertson John, Sarnia		f	4	10
Robertson J A	"	f	4	10
Robertson Wm, Flint Mich		f	4	6
Rooney Bernard, Sarnia		f	6	7
Rooney George	"	f	7	7
Rooney James, Mandamin		f	6	5
Rose Abraham, Sarnia		t	7	19
Rose John	"	f	7	19
Rose Samuel jr	"	f	7	19
Rose Samuel sr	"	f	9	61
Ross Alex, Point Edward		f	r7	29
Rounding Charles Madamin		f	4	7
Rounding George, Bunyan		f	2	8
Rouse Wm, Lucasville		f	3	16
Rowe Wm, Osborne		t	1	4
Sanson George, Petrolea		f	2	4
Shelby Sylvester, Sarnia		f	6	16
Seargeant Louis, Montreal		f	9	41
Shape Michael, Pt Edward		f	R	8
Sharpe Benjamin, Bunyan		f	2	5
Sharpe Robert	"	f	2	5
Shaw Samuel, Point Edward		f	gl	
Siddall Robert, Sarnia		f	6	21
Siddall Wm jr	"	f	6	21
Siddall Wm sr	"	f	6	21
Simmons James	"	f	7	15
Simpson Alfred, Bunyan		t	2	9
Simpson James, Lucasville		f	1	16
Simpson J D	Sarnia	f	A	15
Simpson J F, Lucasville		f	1	16
Simpson Wm	"	f	1	16
Simpson W L Mrs	"	f	3	16
Sitter Peter, Blackwell Stat		f	9	47
Sitter Solomon	"	f	9	47
Slocum A Mrs	Detroit	f	9	66
Smart B B	Sarnia	f	5	14
Smith Charles	"	f	9	58
Smith David,	Mandamin	f	5	2
Smith Frank	Sarnia	f	1	4
Smith John	Vyner	t	8	4
Smith Jos, Blackwell Stat		f	9	36
Smith Joseph,	Lucasville	f	3	16
Smith Josiah,	Sarnia	t	6	14
Smith J W	"	f	6	15
Smith Mrs	Vyner	t	8	4
Smith Thomas,	Mandamin	f	5	2
Smith Wm,	Sarnia	f	7	16
Smith W H	"	f	6	17
Smuck Martin	"	t	r5	21
Snell John,	Mandamin	f	7	5
Soles Thomas,	Sarnia	f	9	61
Soles Walter	"	f	9	61
Somes Thos, Blackwell Stat		f	9	35
Southorn Thomas, Sarnia		f	C	3
Spencer Henry, Pt Edward		f	gl	
Sproule Reuben, Vyner		t	8	1
Sproule Walter	"	f	G	1
Sproule Wm	"	f	G	8
Steed James, Lucasville		f	B	5
Steed Robert	"	f	B	5
Stokes John,	Bunyan	f	2	5
Stokes David	"	f	2	5
Stoliker A, Port Huron		f	8	9
Storey George,	Sarnia	f	7	15
Storey Walter	"	t	7	13
Storey Wm	"	f	7	15
Stubbs Christopher	"	f	7	16
Stubbs Wm	"	f	6	15
Tait James	Vyner	f	G	2
Tancock John	Sarnia	t	r4	28
Tancock John Mrs	Mandamin	f	r4	25
Tanner Charles	Sarnia	f	6	13
Tanner E C	"	f	6	10
Tanner John	"	f	6	13
Taylor George,	Lucasville	f	3	15
Taylor James	"	f	3	15
Taylor John	Bunyan	f	3	10
Taylor Johnston	"	t	3	10
Taylor Peter	Sarnia	f	5	16
Taylor Thomas,	Lucasville	f	A	7
Telfer George, Blackwell St		f	9	28
Thompson A D,	Bunyan	t	3	9
Thompson G Mrs	Osborne	f	1	2
Thompson J A Blackwell Stat		f	9	20
Thurston George	Sarnia	t	7	13
Tremblay Delamere	"	f	9	48
Tremblay Frederick	"	f	9	48
Tuck David	"	t	6	11
Tuck George	"	t	6	9
Tuck Wm	"	f	7	12
Underwood C, Point Edward		f	9	63
Upton John,	Sarnia	f	7	9
Vail Charles	"	f	r1	21
Waddell John,	Toronto	t	5	10
Wade C A,	Sarnia	f	9	66

GOLD MEDAL KARN PIANOS AND ORGANS, SUPERIOR TO ALL OTHERS

WRITE FOR A CATALOGUE. Address, D. M. FERRY & CO., WINDSOR, ONT.

KARN PIANOS RECEIVED THE GOLD MEDAL JAMAICA EXHIBITION, 1891

	POST OFFICE		CON.	LOT
Ward Thomas	Sarnia	f	9	59
Warren Abraham,	Vyner	f	8	4
Warren Wm jr	"	f	8	1
Warren Wm sr	"	f	8	1
Watson Edward,	Osborne	f	1	3
Watson F C,	Sarnia	f	P	20
Watson R S,	Bunyan	f	3	9
Watson T D	"	f	2	9
Weafer W J,	Sarnia	f	9	62
Weis Bert	"	f	9	62
Weis David	"	f	9	63
Weis Milton	"	f	9	64
Wellington A.	BlackwellStat	f	9	31
Wellington Peter jr	"	f	9	33
Wellington Peter sr	"	f	9	32
West Aaron	"	f	9	43
West Henry	"	f	9	41
Wheatley T C	"	f	9	34
White Clement,	Sarnia	f	r9	28
Wilkie Charles,	Perch Stat	f	9	3
Wilkie Sidney	"	f	9	3
Wilkinson	Thompson,Sarnia	f	9	50
Wilkinson Wm	"	f	9	50
Williams G D	"	f	4	7
Williams G H D	"	f	4	7
Wilson B Mrs,	BlackwellStat	f	9	22
Wilson Daniel,	Osborne	f	1	6
Wilson E Mrs,	Sarnia	f	9	57
Wilson James,	Perch Station	f	9	8
Wilson James,	Sarnia	f	r2	22
Wilson Robert,	Mandamin	f	7	6
Wilson Thomas	"	f	6	10
Wilson Thomas,	Perch Stat	f	9	8
Wilson Wm	"	f	9	6
Wilson W E,	Sarnia	f	9	57
Wilson W S,	Blackwell Stat	f	9	22
Wood F A,	Bunyan	f	2	10
Wood F W	"	f	2	11
Wood J A	"	f	2	10
Wood J S,	Sarnia	f	7	8
Wood Samuel,	Bunyan	f	2	9
Woodhouse Geo	Mrs,Sarnia	f	r8	27
Yates Albert,	Point Edward	f	9	36
Yates Chas,	Blackwell Stat	f	9	26
Yates James	"	f	G	11
Yates Wm	"	f	9	26
Yates Wm,	Sarnia	f	r4	27
Young Henry,	Mandamin	f	7	2
Young J R,	Petrolea	f	3	1

SOMBRA TOWNSHIP.

The address given after each name is the post office address.

ABBREVIATIONS—f. Freeholder; t. Tenant.

	POST OFFICE		CON.	LOT
Abrams Abraham,	Becher	f	7	17
Abrams Benjamin	Wilkesport	f	12	15
Abrams James,	Becher	f	7	17
Abrams J J,	Wilkesport	f	10	16
Abrams J T,	Terminus	f	9	18
Abrams W E,	Becher	f	9	18
Allan Alexander,	Somber	f	9	7
Allan B E,	Charlemont	f	2	25
Allan J A	"	f	8	26
Allan R G	"	f	9	25
Allan Thomas,	Avonroy	t	15	17
Allan Wm	Bickford	f	15	5
Allan W H,	Port Lambton	t	7	2
Allan W S,	Charlemont	f	9	27
Allum Thomas,	Sombra	f	9	C
Amo James,	Wallaceburg	t	5	13
Anderson Alex,	Pt Lambton	f	8	2
Anderson W G,	Wilkesport	f	12	18
Andrew George,	Brigden	f	13	21
Armitage Benj,	Wilkesport	f	12	17
Armitage Edward	"	f	12	17
Armstrong John,	Brigden	f	15	14
Armstrong John,	Wilkesport	f	11	16
Arnold Albert,	Bradshaw	f	14	27
Arnold Edward	"	f	15	27
Arnold Elias,	Avonroy	f	15	11
Arnold George,	Bradshaw	f	15	27
Arnold Harvey	"	f	14	28
Arnold John,	Avonroy	f	14	12
Arnold Rebecca,	Becher	f	8	13
Arnold Robert,	Bradshaw	f	15	27
Arnold Samuel,	Becher	f	8	12
Aylward Rev,	Pt Lambton	f	J	18
Babcock Albert,	Charlemont	f	5	26
Babcock A H	"	f	7	22
Babcock Jacob	"	f	7	22
Babcock James,	Dresden	f	6	30
Babcock John	"	f	6	30

FERRY'S SEEDS are Known Everywhere, Sold Everywhere, Grown Everywhere.

	POST OFFICE	CON.	LOT
Babcock N W,	Charlemont	f	5 26
Babcock R J	"	f	7 22
Badour Charles,	Courtright	f	15 8
Bailey John,	Wallaceburg	f	5 20
Bailey Richard	"	f	5 20
Bailey Robert,	Becher	f	7 18
Bailey Wm,	Wallaceburg	f	5 17
Ball Wm,	Sombra	f	W 5
Barnes John,	Brigden	f	15 30
Barr John,	Becher	f	9 12
Bartley Samuel,	Bradshaw	t	15 26
Baste James,	Wilkesport	f	11 15
Bateman Thos,	Wallaceburg	f	8 29
Bawden F,	Whitebread Stat	f	5 C
Baxter John,	Bickford	f	15 3
Baxter Robert	"	f	15 3
Beck Charles,	Wilkesport	f	10 13
Beggs Robert,	Port Lambton	f	6 6
Beggs Thomas,	Wilkesport	f	14 9
Bell Charles,	Wallaceburg	f	5 22
Bell John,	Bickford	f	15 5
Bennett Henry,	Charlemont	t	8 27
Bennett Samuel	"	f	9 25
Bennett Wm	"	t	8 27
Benoit Alex,	Whitebread Stat	f	5 4
Benoit Alexander jr	"	f	5 5
Benoit Frank	"	f	5 4
Benoit Henry,	Port Lambton	f	9 B
Benoit Joseph,	Wallaceburg	f	5 7
Best F L,	Thornyhurst	f	7 5
Best G W	"	f	7 5
Best Jacob	"	f	7 5
Beswitherick Thos	Bradshaw	f	14 23
Bidner John	"	f	15 26
Bishop Orra,	Wilkesport	f	14 14
Bishop Samuel	"	f	M 3
Bishop W T	"	f	W 2
Blacklock John,	Avonroy	f	15 16
Blacklock J F,	Wilkesport	f	14 12
Blake John	"	f	11 20
Bolton James,	Wallaceburg	f	5 9
Bond Robert,	Bradshaw	t	13 27
Bonoit J Mrs,	Port Lambton	f	9 B
Booth David,	Bradshaw	f	15 25
Booth David,	Port Lambton	f	5 D
Booth Edward,	Bradshaw	f	13 26
Booth George,	Port Lambton	f	M 16
Booth James,	Bradshaw	f	14 27
Booth James,	Wilkesport	f	11 17
Booth J A,	Bradshaw	f	14 26
Booth J H	"	f	15 24
Booth Reuben	"	f	15 24
Booth Thomas	"	t	13 27
Booth W H	Bradshaw	f	13 24
Boothman T R,	Port Lambton	f	6 3
Botting John,	Wallaceburg	f	5 24
Botting John jr	"	f	5 24
Boucher Leamon,	Bradshaw	f	13 25
Bourbonnais A	Port Lambton	f	6 5
Bourgua Arthur,	Wilkesport	f	11 12
Bourgua Charles	"	f	11 13
Bourgua Thomas	"	f	11 11
Bowler George,	Charlemont	t	9 28
Bowles David,	Sombra	f	11 7
Bowles James,	Wilkesport	f	12 17
Bowles J Mrs,	Wallaceburg	f	7 9
Boyington George,	Becher	f	6 12
Brabeau Peter,	Wallaceburg	f	5 15
Bradley Geo,	Port Lambton	f	J 12
Bradshaw George,	Bradshaw	f	12 27
Bradshaw Wm	"	f	14 25
Bradshaw W H	"	f	12 27
Branton John,	Pt Lambton	t	8 3
Brenen John,	Wilkesport	f	11 11
Brenen Wm,	Petrolea	f	10 12
Bridell Charles,	Charlemont	f	6 24
Broad Thomas,	Sombra	f	11 4
Broad W H	"	f	12 5
Brown Andrew,	Charlemont	f	8 11
Brown Arial,	Terminus	f	8 21
Brown A H,	Sombra	f	10 7
Brown A I	"	f	10 7
Brown A J	"	f	11 9
Brown Elizabeth,	Becher	f	8 11
Brown Francis,	Sombra	f	10 4
Brown J F	"	f	11 8
Brown J H,	Charlemont	t	7 26
Brown J J,	Sombra	f	13 5
Brown R T,	Thornyhurst	f	9 9
Brown Wm,	Bickford	f	15 10
Brown Wm,	Sombra	f	10 4
Brown Wm,	Thornyhurst	f	9 9
Brown W R,	Wallaceburg	f	5 14
Browning James,	Wilkesport	f	12 14
Browning Thos,	Thornyhurst	f	8 6
Brunt Joseph,	Sombra	t	14 6
Bucher Joseph	"	t	13 A
Bucher Wm	"	t	13 A
Buckingham George,	Becher	f	5 10
Buckingham J D	"	f	6 13
Buckingham W D	"	f	6 13
Burden Andrew,	Wilkesport	f	13 14
Burden John	"	f	13 14
Burden Wm	"	f	13 14
Burgess Wesley,	Wallaceb'g	f	5 16
Burnham G N,	Sombra	f	9 C

BUY ONLY THE RELIABLE AND POPULAR KARN PIANO & ORGAN

WRITE FOR A CATALOGUE. Address, D. M. FERRY & CO., WINDSOR, ONT.

KARN PIANOS AND ORGANS ARE WARRANTED FOR SEVEN YEARS

	POST OFFICE		CON.	LOT
Burnham Her'ck, Pt	Lambton	f	9	D
Burnham J S,	Sombra	f	9	D
Burnham J W,	Pt Lambton	f	9	D
Burnham L V,	Sombra	f	9	C
Burnham M L	"	f	S	1
Burr John,	Wilkesport	f	11	14
Bury G H,	Sombra	f	13	A
Bury John	"	f	S	1
Bury Rachael	"	f	13	2
Bury Thomas Mrs	"	f	13	A
Butzer George,	Becher	f	9	12
Cadotte John,	Sombra	f	S	3
Cain James,	Port Lambton	f	S	16
Cain Johanna	"	f	S	16
Cain Richard	"	f	6	2
Caldwell R J,	Charlemont	f	8	29
Callahan James,	Sombra	f	10	8
Callahan John	"	f	10	9
Calton Mrs	"	f	13	A
Campbell Charles,	Bradshaw	f	13	22
Campbell Duncan	"	f	15	24
Campbell James	"	f	13	22
Capes James,	Avonroy	f	15	16
Carey Richard,	Bickford	f	14	A
Carley Elizabeth,	Becher	f	6	10
Carpenter John,	Sombra	f	12	3
Carpenter Nelson	"	f	10	5
Carroll Arthur,	Wilkesport	f	9	15
Carroll James,	Terminus	f	9	19
Carroll John	"	f	9	19
Carroll John,	Whitebread S	f	5	A
Carroll Samuel,	Terminus	f	9	19
Carroll Samuel,	Wilkesport	f	9	15
Carroll Thomas,	Terminus	f	9	19
Carroll Wm	"	f	9	19
Carroll Wm,	Wilkesport	f	6	7
Carrothers Edward	"	f	13	16
Cartier Joseph,	Wallaceburg	f	5	9
Cartier Noah,	Port Lambton	f	5	9
Cattanach John Mrs,	Sombra	f	12	B
Cattanach Wm	"	f	S	4
Catton G H,	Terminus	f	8	21
Chesney David,	Avonroy	f	15	18
Chesney John	"	f	15	18
Chisholm Jas,	Wallaceburg	f	5	9
Chisholm J A	"	f	5	9
Chrysler John,	Bickford	f	15	11
Clancy James,	Sombra	f	10	2
Clancy James,	Wallaceburg	f	8	4
Clancy John,	Avonroy	f	15	14
Clancy Patrick,	Sombra	f	10	2
Clancy Wm	"	f	10	2
Clark A C,	Sarnia	f	13	17
Clark D R,	Becher	f	6	12
Clark H W,	Wallaceburg	f	5	18
Clark Joseph,	Charlemont	f	8	26
Clark Mary A,	Sombra	f	G	7
Clark Robert,	Becher	f	6	12
Clark T J,	Charlemont	f	6	25
Clear George,	Wallaceburg	f	6	9
Clear James	"	f	6	10
Clear Lawrence	"	f	6	8
Clemens Simeon,	Wilkesport	f	13	13
Clubb Wm,	Brigden	f	15	29
Cody John,	Wallaceburg	f	7	7
Cody Lawrence	"	f	7	7
Coffey John,	Becher	f	6	12
Collins Albert,	Thornyhurst	f	9	9
Collins Frederick	"	f	8	8
Collins James	"	f	9	9
Collins Wm	"	f	8	9
Colon Patrick,	Sombra	f	11	3
Conlon James,	Pt Lambton	f	8	3
Conlon John	"	f	8	B
Conlon Michael,	Bickford	t	15	8
Conlon Michael,	Pt Lambton	f	8	A
Conlon Richard	"	f	8	B
Conlon Thomas	"	f	7	1
Cook Erastus	"	f	5	D
Cooper John,	Wallaceburg	f	7	20
Cornwall F B,	Sombra	f	S	2
Cornwall Nelson	"	f	W	2
Coughlin Richard	Wilkesport	f	12	15
Cowan T C,	Sombra	f	S	1
Cox George,	Becher	t	7	12
Crain Jennetta	"	f	7	12
Cranston Hamilton	"	f	7	10
Croft John,	Bradshaw	f	15	28
Croft Richard	"	f	15	28
Cronk Asa,	Courtright	f	F	G
Crosby John,	Wallaceburg	t	6	19
Crosby Philip,	Sombra	f	W	12
Cruikshank D M,	Pt Lambton	f	7	5
Cruikshank G W	"	f	7	5
Cullen Thomas,	Wilkesport	f	13	10
Cummins Daniel	"	f	E	7
Cunningham J H	"	f	14	11
Cunningham Nicholas	"	f	14	14
Cunningham Thomas	"	f	14	11
Daff Thomas,	Wallaceburg	t	5	13
Daley James,	Thornyhurst	f	7	9
Daley J A	"	f	7	9
Davern David,	Port Lambton	t	6	6
Davern James	"	t	6	6
Davidson Frank,	Charlemont	f	6	26
Davidson George	"	f	8	26

FERRY'S SEEDS are Known Everywhere, Sold Everywhere, Grown Everywhere.

	POST OFFICE		CON.	LOT
Davidson Robert, Bradshaw		f	13	28
Davidson Wm	"	f	14	19
Davis S F, Port Lambton		f	M	14
Davis Wm Mrs, Thornyhurst		f	7	8
Davis W H, Port Lambton		f	B	13
Dawson Albt Whitebread Statf			5	2
Dawson David, Wilkesport		f	13	19
Dawson George	"	f	13	17
Dawson James	"	f	13	18
Dawson John	"	f	13	19
Dawson Joseph, Bradshaw		f	13	25
Dawson Jos, Whitebread Statf			5	1
Dawson J K, Bradshaw		f	14	24
Dawson J P, Sarnia		f	11	1
Dawson J W, Bradshaw		f	13	25
Dawson Thomas	"	f	13	25
Dawson Thos, Whitebread Stf			5	1
Dawson W A, Bradshaw		f	13	24
Day George	"	t	14	25
Death Charles, Sombra		f	K	5
DeGurse James	"	f	11	7
Deitrich August, Wilkesport		f	14	12
Dell Adam	"	f	11	16
Dell Arthur, Becher		f	8	14
Dell James, Charlemont		t	7	21
Dell Oliver, Becher		t	7	21
Deming H V, Port Lambton		f	F	12
Dennett C J, Wilkesport		f	15	9
Dennett James	"	f	15	9
Dennett W A	"	f	15	9
Dennison Fred, Terminus		f	9	17
DeShane Jos, Wallaceburg		t	5	13
Devon Hugh, Sombra		f	9	4
Devon James	"	f	9	5
Devon Samuel	"	f	9	3
Deyo Alexander, Charlemont		f	6	24
Deyo Chris, Wallaceburg		f	5	24
Deyo Robert, Becher		f	7	14
Dickson Mark, Bradshaw		f	14	29
Dingman Corneil, Bickford		f	15	1
Doan Harmon, Pt Lambton		f	9	4
Doan Moses, Sombra		f	G	7
Doan Nathan, Pt Lambton		f	M	24
Doty J A, Bradshaw		f	15	26
Douglass John	"	f	12	24
Douglas Wm	"	f	12	24
Dove Martin, Becher		f	6	16
Downs Edward, Pt Lambton		f	B	16
Downs G W	"	f	F	12
Downs James	"	f	7	4
Downs John	"	f	J	16
Downs Michael	"	f	6	3
Downs Michael jr	"	f	6	2
Downs Patrick Pt Lambton		f	7	3
Downs Thomas	"	f	B	16
Doyle Michael, Wallaceburg		f	M	12
Draper John	"	f	5	11
Dreen Robert, Brigden		f	10	30
Duffy Charles, Sombra		f	10	B
Duffy Dominick, Terminus		f	9	20
Dupois Joseph, Sombra		f	12	4
Easton Wm, Wilkesport		f	12	17
Eaves Henry, Keith		f	5	29
Ebare Adolphus Port Lambt'n		f	M	7
Eddy Wm, Charlemont		f	7	26
Egan John, Bickford		f	15	2
Egan M C	"	f	15	2
Ellis G H	"	f	14	4
Ellis Jane, Sombra		f	14	3
Ervin Charles, Bradshaw		f	15	19
Esslement Wm	"	t	13	23
Evans George, Becher		f	8	19
Evoy Joshua, Pt Lambton		f	5	C
Edwards W R, Bickford		f	14	1
Eyre W B, Sombra		f	12	7
Fader Elizabeth, Bradshaw		f	14	25
Farquharson John, Brigden		f	10	29
Featherstone John, Thornyh't		f	8	8
Featherstone Joseph	"	f	8	8
Featherstone J E	"	f	8	8
Ferguson Jos, Charlemont		f	6	25
Fieldhouse Benj, Bradshaw		f	12	26
Firby James	"	f	12	29
Firby J A	"	f	12	29
Firman W C	"	f	14	20
Fitchett Wm	"	f	12	30
Fitzgerald Wm, Pt Lambton		f	F	G
Flannagan And, Thornyhurst		f	7	10
Flannagan Ed, Wallaceburg		f	5	11
Flynn Patrick, Wilkesport		f	13	10
Folsom Samuel, Sombra		f	W	5
Folsom Walter	"	f	W	11
Forbes James, Bickford		f	14	7
Forbes John	"	f	14	7
Forbes Peter, Port Lambton		f	F	8
Fournie Charles, Sombra		f	12	8
Fournie James, Wilkesport		t	14	12
Fox John, Charlemont		f	6	26
Fox W G	"	f	6	26
Frank Charles, Bradshaw		f	15	26
Fraser J H, London		f	7	19
Fraser J S, Wallaceburg		f	7	15
Fraser M D, Wilkesport		f	7	19
Gale Charles, Sombra		f	13	1
Gardner S F, Chatham		f	18	16
Garvey Arthur Port Lambton		f	7	4

COLD MEDAL KARN PIANOS AND ORGANS, SUPERIOR TO ALL OTHERS

WRITE FOR A CATALOGUE. Address, D. M. FERRY & CO., WINDSOR, ONT.

KARN PIANOS RECEIVED THE COLD MEDAL JAMACIA EXHIBITION, 1891

	POST OFFICE	CON.	LOT
Garvey John Port Lambton	f	7	4
Gates George, Wallaceburg	t	5	7
Gates James "	t	5	7
Gayner Peter, Sombra	f	13	2
Gibb Archibald, Bradshaw	f	13	23
Gibbons Benjamin, Becher	f	7	12
Gibbons Wm "	f	8	20
Gibson J B, Port Lambton	f	7	D
Gibson J O "	f	7	D
Gibson J P "	f	7	F
Gibson W A, Terminus	f	9	17
Gifford Richard, Brigden	f	15	27
Gilbert George, Sombra	f	12	8
Gilbert Wm Mrs "	f	12	8
Gillard T B, Wallaceburg	f	8	23
Gillow James, Sombra	f	11	4
Gollogly Mich, Port Lambton	f	8	1
Goodfellow D, Charlemont	f	7	26
Gordon D A, Wallaceburg	f	10	21
Gormley Robert, Sombra	f	12	2
Goskey Wm, Wallaceburg	f	7	24
Gracey Wm, Wilkesport	t	F	6
Grant Charles, Becher	f	9	9
Grant Donald, Avonroy	f	14	16
Grant Henry, Sombra	f	12	6
Grant John, Becher	f	9	10
Grant Neil "	f	9	10
Grant Peter, Avonroy	f	14	17
Grant Peter, Becher	f	7	11
Grant Wm "	f	7	12
Gray John, Wilkesport	f	14	15
Gray Robert, Chatham	f	6	F
Green James, Dresden	f	5	30
Green J W, Wallaceburg	f	5	23
Grieve J B, Wilkesport	f	13	9
Gurd R S, Sarnia	f	12	A
Hagan James, Becher	f	8	18
Haley George, Thornyhurst	f	10	5
Haley H W "	f	9	5
Haley R S "	f	10	5
Hall Nicholas, Port Lambton	f	S	21
Hamilton Isaac, Wilkesport	f	14	10
Hamilton Jacob A, Wallaceb'g	f	5	24
Hamilton John "	t	5	24
Hamilton John, Wilkesport	f	14	10
Hamilton John A, Wallaceb'g	f	5	25
Hamilton Robert "	f	5	23
Hamilton Wellington "	f	5	22
Hamilton Wm, Sombra	f	K	13
Hanna David, Wilkesport	f	10	14
Hardy Wm, Whitebread S	f	5	3
Hargrove George, Sombra	f	13	1
Hargrove George Wilkesport	f	14	13
Hargrove Wm, Sombra	f	13	1
Harkins John, Bradshaw	f	13	27
Harkins Wm "	f	15	25
Harkness A S, Brigden	f	15	19
Harner W T, Wilkesport	f	13	16
Harris John, Dresden	f	8	30
Harris Josephus, Wallaceb'g	f	5	23
Harris J E, Bradshaw	f	13	30
Harris Wm, Dresden	f	9	30
Harrison Geo, Wilkesport	f	11	13
Harrison Robert, Avonroy	f	15	13
Hart James, Port Lambton	f	8	3
Hart Samuel "	f	8	D
Hay Hamilton, Wilkesport	f	10	11
Hay Peter Sombra	f	11	10
Hayes Alexander, Courtright	f	15	10
Hayes James, Bickford	f	15	4
Hayes John "	f	15	5
Hayne Thomas, Brigden	f	14	19
Hazard John Keith	f	5	25
Heath S W, Port Lambton	f	M	8
Heddle James, Wilkesport	f	14	18
Helmer H P Sombra	f	W	3
Henderson A A, Pt Lambton	f	F	3
Henderson Geo, Wilkesport	t	11	13
Henderson James, Toronto	f	11	26
Henderson J M, Pt Lambton	f	B	14
Henderson Mary "	f	F	A
Henry Aaron Sombra	t	11	2
Henry Amos "	f	10	9
Henry Chester "	f	S	4
Henry C E "	f	13	5
Henry Elizabeth "	f	11	6
Henry E J "	f	11	6
Henry Joseph "	f	11	5
Henry Lyman "	f	11	4
Henry Obadiah "	t	11	7
Henry Patience "	f	11	5
Henry P N "	f	13	5
Henry W T "	f	12	5
Herrington Alfred, Becher	f	9	14
Hetherington Henry "	f	9	12
Heyden James, Charlemont	t	6	23
Heyden W H "	f	6	23
Heyland John, Wilkesport	t	12	15
Higgins Mary, Pt Lambton	f	7	3
Higgins Thomas "	f	7	3
Hillier Abraham, Bradshaw	f	15	26
Hillier David "	f	14	27
Hillier G W "	f	14	27
Hillier Ira "	f	15	26
Hinnegan Albert, Pt Lambton	f	6	4
Hinnegan David "	f	6	4

FERRY'S SEEDS are Known Everywhere, Sold Everywhere, Grown Everywhere.

	POST OFFICE	CON.	LOT
Hinnegan J E, Port Lambton	f	6	4
Hinnegan Wm	" f	6	3
Hodge Parker, Wallaceburg	f	5	16
Hodgson Jacob, Wilkesport	f	14	14
Hodgson John, Becher	f	8	17
Hodgson Joseph	" f	8	17
Hohn Adam, Thornyhurst	f	8	6
Holt J S Sombra	t	10	B
Hooper Richard, Wilkesport	f	5	28
Hooper R A	" f	W	3
Horley Edward	" f	7	20
Horley Joseph	" f	7	20
Hossie Walker, Bradshaw	f	13	23
Houston George, Terminus	f	10	15
Houston Neil, Wilkesport	f	10	16
Howe John, Wallaceburg	t	5	28
Howe Wm	" f	5	28
Howell W S, Thornyhurst	f	8	5
Hubbard J, Whitebread Statt		5	B
Huctwith Alex, Terminus	f	9	21
Humphrey Jos, Charlemont	f	5	26
Humphrey J W, Bradshaw	f	14	24
Humphrey Matthew	" f	14	24
Humphrey M C A	" f	14	24
Hunt Albert	" f	15	26
Hunt J S	" f	15	26
Hunter George, Becher	f	7	14
Hunter Hamilton	" f	8	11
Hunter James, Wilkesport	f	10	14
Hunter W J Becher	f	8	11
Hurley Daniel, Pt Lambton	f	6	4
Hurley Dennis	" f	6	B
Hutchinson Albert, Bradshaw	f	11	25
Hutchinson John	" f	11	25
Jackson Margaret Pt Lambton	f	F	5
Japp Frank, Bickford	f	15	9
Jarvis J F, Wallaceburg	f	5	4
Jennings John, Whitebread St	f	5	2
Jenning Wm, Wilkesport	f	12	14
Johnson James, Bradshaw	f	13	27
Johnston Fran, Wallaceburg	f	5	10
Johnston Frank	" f	6	9
Johnston George	" f	7	9
Johnston G C, Becher	f	8	11
Johnston Hubert	" f	6	7
Johnston Humph, Bickford	f	14	4
Johnston James, Wallaceb'g	f	6	9
Johnston James jr	" f	5	10
Johnston John, Becher	f	6	8
Johnston John, Wallaceburg	f	5	10
Johnston John, Wilkesport	f	13	9
Johnston J A, Bickford	f	14	3
Johnston Lawrence, Sombra	f	13	6
Johnston Patrick Sombra	f	13	8
Johnston Peter, Wallaceburg	f	6	10
Johnston Robert, Becher	f	6	9
Johnston Thos, Wallaceburg	f	6	10
Johnston Wm, Becher	f	6	9
Johnston W C	" f	8	11
Joiner Henry, Wallaceburg	f	5	15
Joiner Robert	" f	5	15
Jones Alfred	" f	6	16
Keiver Clark, Terminus	f	8	21
Keiver Wm	" f	8	21
Kellam A R, Sombra	f	14	1
Kellam J E, Bickford	f	13	7
Kelly Alice, Terminus	f	9	20
Kelly Edward, Wallaceburg	f	5	5
Kelly Mary A	" f	5	5
Kerby Aaron, Sombra	f	4	1
Kerby J E, Bickford	f	14	2
Kerby Nelson	" f	14	2
Kerwin Wm, Wallacebnrg	f	7	6
Keyho Isaac	" t	5	5
Keyho Peter, Whitebread St	f	5	1
Keyser John, Wilkesport	f	9	14
Keyser Leonard	" f	8	18
Kilbreath George	" f	11	17
Kilbreath Wellington	" t	12	11
Kimball Wellington	" t	13	14
Kimball Wm	" f	13	14
King John, Wallaceburg	t	5	19
Kitchen Henry, Bradshaw	f	13	27
Kitchen J H	" f	13	27
Knight Allan, Whitebread St	f	5	4
Knight Frank, Avonroy	f	15	15
Knight John Whitebread Stat	f	5	4
Knight Peter, Avonroy	f	15	17
Lamb David	" f	14	13
Lampman Freder, Bickford	f	15	3
Lane A B, Port Lambton	f	M	11
Langstaff Henry Wallaceburg	f	5	17
Lapish Alonzo, Sombra	f	12	5
Lapish Hiram	" f	12	5
Lavette Frank, Wilkesport	f	13	10
Lawrence Anthony, Avonroy	f	15	13
Lawrence Joseph	" f	15	13
Leach Charles, Wallaceburg	f	5	16
League Thos, Port Lambton	f	M	1
Leask James, Avonroy	f	15	18
Leonard Wm, Thornyhurst	f	9	9
Lillie John, Wallaceburg	f	10	11
Littleton Wm, Becher	f	6	13
Long Wm, Charlemont	f	6	23
Lynch Christop, Wallaceburg	f	5	19
McAllister Wm, Becher	f	8	14

BUY ONLY THE RELIABLE AND POPULAR KARN PIANO & ORGAN

WRITE FOR A CATALOGUE. Address, D. M. FERRY & CO., WINDSOR, ONT.

	POST OFFICE	CON.	LOT
McCarron John, Pt Lambton	f	7	C
McCarter Robert, Wilkesport	f	10	14
McCollom Jas, Wallaceburg	f	10	18
McCoy James, Wilkesport	f	14	10
McCoy John "	f	14	10
McCoy J N, Wallaceburg	f	7	22
McDonald Alex, Wilkesport	t	12	10
McDonald A A, Port Lambton	f	M	2
McDonald Dolos, Wallaceb'g	f	6	E
McDonald D A Port Lambton	f	8	E
McDonald D F "	f	F	21
McDonald Finley Wilkesport	f	12	19
McDonald G W Port Lambton	f	W	4
McDonald Harriett "	f	F	E
McDonald Hugh, Wilkesport	f	12	15
McDonald J D Port Lambton	f	H	2
McDonald J P "	f	F	4
McDonald W H "	f	J	14
McDonald W M "	f	B	9
McDonald W P "	t	J	10
McElmoyle David "	f	7	B
McElmoyle Eliza "	f	7	2
McElmoyle John "	f	7	C
McElrath Wm, Bickford	t	15	2
McEvoy Bridget Port Lamb'n	f	5	6
McGee Wm, Wilkesport	f	9	13
McGhee Archibald "	f	12	13
McGhee Samuel, Wallaceb'g	f	5	22
McGhee Wm, Wilkesport	f	12	14
McGregor Arch, Bradshaw	f	14	21
McGregor A R "	f	14	21
McGregor Donald "	f	14	23
McGregor George "	f	14	21
McGregor Robert "	f	14	21
McGugan Don, Charlemont	f	5	25
McGugan Farquhar "	f	5	25
McGugan Neil "	f	5	25
McGuire John, Wilkesport	t	M	6
McHardy Wm, Avonroy	f	15	14
McIntyre Daniel, Wilkesport	t	11	18
McIntyre Hugh, Thornyhurst	f	7	5
McIntyre James, Wilkesport	f	11	15
McIntyre Samuel "	f	11	15
McKaig Charles, Charlemont	f	5	27
McKay John, Wilkesport	f	11	12
McKegan James "	t	B	4
McKellar Peter, Bradshaw	f	15	23
McKerrall Peter, Appledore	f	9	30
McKillican Angus, Sombra	f	10	B
McKillican Benjamin "	f	10	D
McKillican John "	f	10	A
McLean Alonzo, Wallaceburg	f	6	19
McLean W S "	f	9	21
McLellan John, Thornyhurst	f	8	5
McLennan Farq, Wallaceb'g	t	5	17
McLure Alexander, Keith	f	5	26
McLure James "	f	5	26
McLure James jr "	f	5	28
McLure Richard "	f	5	28
McMillan Henry Port Lamb'n	f	6	1
McMillan John, Wilkesport	f	15	11
McNaughton John "	f	10	9
McNeil Donald, Thornyhurst	f	9	7
McNeil Robert, Becher	f	8	7
McNeil Ronald, Thornyhurst	f	9	7
McNulty J D, Port Lambton	f	F	15
McPhail Sarah, "	f	7	2
McQuary Gordon, Becher	f	9	11
McQuary Neil "	f	9	11
McQuary Nichol "	f	9	11
McQuary Nichol jr "	f	9	11
McQueen Wm, Port Lambton	f	M	8
McRae Alexander, Becher	f	10	12
McRae Alexander jr "	f	10	12
McRae Allan, Thornyhurst	f	8	12
McRae John, Sombra	t	13	1
McRae, Wm, Wilkesport	f	M	13
McRae W B "	f	13	13
McRae W D, Wallaceburg	f	7	30
McRae W J, Wilkesport	t	11	20
McReady Samuel, Becher	f	6	13
McReary Wm, Wallaceburg	f	5	20
MacFarlane A, Toronto	f	6	30
Mack Jesse, Port Lambton	f	6	E
Maitland Alex, Wilkesport	f	12	14
Manning Richard, Avonroy	f	15	15
Marr Charles Bradshaw	f	13	25
Marr Thomas "	f	13	30
Marsh Hugh Wilkesport	f	13	18
Marsh Robert Bickford	f	15	7
Martin G R Port Lambton	f	5	C
Martin S T Wallaceburg	f	6	17
Marwood R S "	f	7	8
Marwood Samuel "	f	7	8
Mason Joseph Bradshaw	f	15	22
May Ellen Sombra	f	W	1
May Wallace "	f	S	1
Meadows Theo'a, Pt Lambton	f	B	10
Menten James Mrs "	f	B	10
Menten John "	f	6	E
Menten Kate "	f	6	E
Menten Patrick "	f	6	E
Merritt J R "	f	7	D
Merritt P W "	f	6	F
Meyers Anson, Thornyhurst	f	9	4
Meyers A A Sombra	f	10	4

KARN PIANOS RECEIVED THE COLD MEDAL JAMAICA EXHIBITION, 1891

FERRY'S SEEDS are Known Everywhere, Sold Everywhere, Grown Everywhere.

	POST OFFICE		CON.	LOT
Meyers George	Sombra	f	10	3
Meyers Harvey,	Bradshaw	f	15	26
Meyers Henry	"	f	15	26
Meyers Jemima,	Wilkesport	f	F	6
Meyers John,	Wallaceburg	f	5	15
Meyers Richard,	PtLambton	f	J	16
Meyers Walter	Sombra	f	10	3
Meyers Wm,	Thornyhurst	f	9	4
Mickle Dexter	Wallaceburg	f	5	20
Mickle George	"	f	5	20
Micks Wallace	Sombra	f	9	7
Miller Jane	Bickford	f	14	2
Miller Robert	"	f	15	6
Moffat Andrew,	Wilkesport	f	14	11
Moore Robert	Becher	f	8	12
Moran Ann	Sombra	f	13	6
Moran Charles	Bickford	f	15	7
Moran James	Sombra	f	13	6
Moran John	Bickford	f	15	7
Moran John	Port Lambton	f	6	C
Moran John	Sombra	f	13	6
Moran Patrick,	Wilkesport	t	13	12
Moran Thomas	Sombra	f	13	6
Moran Wm	"	f	14	7
Moran Wm	Wilkesport	f	15	13
Morris Harvey,	Wallaceburg	f	6	20
Morris Martin,	Pt Lambton	f	M	1
Moshier D D	Sombra	f	14	6
Mowbray Mrs	"	f	K	A
Mulligan George	"	f	13	7
Mullins Albert	"	f	13	5
Mullins Andrew	"	f	13	5
Mullins Frederick	"	f	13	5
Mullins George	"	f	J	1
Mullins Mary	"	f	W	9
Munroe Daniel	Terminus	f	8	19
Murphy Arthur,	Sombra	f	9	A
Murphy Arthur,	WhitebStat	f	5	4
Murphy Arthur,	Wilkesport	f	14	16
Murphy Jas,	WhitebreadStat	f	5	4
Murphy John,	Wilkesport	f	12	16
Murphy J E	"	f	11	17
Murphy Nich,	Pt Lambton	f	6	C
Murphy P,	WhitebreadStat	f	5	3
Murphy Richard,	Wilkesp't	f	W	5
Murphy W J	"	f	13	15
Murphy W T,	Whitebr'dSta	f	5	A
Murray James,	Pt Lambton	f	8	4
Murray John,	Whiteb'd Stat	f	5	5
Murray J S,	Wilkesport	f	11	16
Murray Law,	PortLambton	t	5	C
Murray O Mrs	Whiteb'dStat	f	5	5
Newkirk Edward,	Becher	f	8	12
Newkirk Egerton	Becher	f	8	12
Newkirk Wm	"	f	8	12
Nolan John,	Port Lambton	f	6	5
Nolan Patrick,	Wallaceburg	f	5	18
O'Hara Patrick	Wilkesport	f	12	10
O'Hare John	Sombra	f	13	7
O'Leary Alonzo,	PtLambton	f	6	1
O'Leary Arthur	"	f	7	B
O'Leary A A	"	f	7	B
O'Leary Charles	"	f	6	A
O'Leary James	"	f	B	18
O'Leary John	"	f	6	A
O'Leary J T	"	f	6	B
O'Leary Michael	"	f	6	1
O'Leary Richard	"	f	7	C
O'Leary Stephen	"	f	6	A
O'Leary W J	"	f	7	A
O'Rourke John,	Bradshaw	f	13	28
Palmer Wm	Becher	f	8	7
Parkinson Jas,	Wilkesport	f	12	18
Parks G W	"	t	13	12
Patterson Wm	Wallaceburg	f	5	8
Payne Robt,	WhitebreadSta	f	5	3
Peattie John	Avonroy	f	15	18
Peattie R M	"	f	15	18
Perkins Walter,	PtLambton	f	F	14
Peters Elmer,	Charlemont	f	7	25
Peters Miles	"	f	7	25
Peters Samuel	"	f	6	25
Peters Sydney	"	f	6	25
Peters Wesley	"	f	6	25
Peters Wm	"	t	6	25
Pettit Alexander,	Bradshaw	f	15	29
Pettit Freeman	"	t	15	28
Pettit Lyman	"	f	15	29
Phibbs Joseph,	Terminus	f	10	18
Phibbs Richard	"	f	10	17
Pinkerton Jas	Wallaceburg	f	5	6
Pinkerton J R	"	f	5	6
Poland Simeon,	Sombra	f	12	6
Poland Wm	"	f	11	6
Pollock John	Becher	f	7	13
Pollock J T	"	f	7	13
Polly John,	Port Lambton	t	J	14
Poole John,	Wallaceburg	f	6	23
Porter Matthew,	Bickford	f	14	5
Potter George,	Wallaceburg	f	6	29
Powers Elijah	"	f	6	24
Powers John,	Charlemont	f	7	24
Powers Levi,	Becher	f	6	14
Preedom Jos.	Port Lambton	f	6	C
Preston Walter	"	t	J	14
Pretty Francis,	Bradshaw	f	15	21

BUY ONLY THE RELIABLE AND POPULAR KARN PIANO & ORGAN

WRITE FOR A CATALOGUE. Address, D. M. FERRY & CO., WINDSOR, ONT.

KARN PIANOS AND ORGANS ARE WARRANTED FOR SEVEN YEARS

	POST OFFICE		CON.	LOT
Pretty Jonathan, Bradshaw		f	15	21
Pretty M D	"	f	15	21
Prier Francis, Sombra		f	12	6
Prier Frank	"	f	12	6
Prier Samuel	"	f	11	6
Quigley Wm, Brigden		f	15	20
Ramsay Ann J, Bradshaw		f	14	22
Ramsay David	"	f	14	22
Ramsay Elsie	"	f	11	18
Ramsay John	"	f	14	22
Ramsay Wm	"	f	14	22
Rankin Arthur Bickford		f	15	5
Rankin Hiram, Wilkesport		t	12	13
Rattray Alexander, Sombra		f	12	B
Rattray Andrew	"	f	12	B
Rattray George	"	f	10	C
Ray George, Wilkesport		t	13	14
Raymond Nap, Wallaceburg		f	6	18
Raymond Peter	"	f	6	18
Raymond Raymond	"	f	6	18
Ready John, Port Lambton		f	8	A
Redpath John, Wilkesport		f	12	15
Reed John, Becher		f	5	14
Regan James, PortLambton		f	M	11
Regan Owen	"	f	9	A
Reid Alexander, Becher		f	7	11
Reid Charles, Wallaceburg		f	5	7
Reid George	"	f	6	11
Reid Joseph Wilkesport		f	10	13
Reynolds Louis, PtLambton		f	7	6
Richards John, Bradshaw		f	13	26
Richards Samuel	"	f	13	27
Richards Silas	"	f	13	26
Richmond Richard, Sombra		f	12	B
Riddle Robert, Wallaceburg		f	9	24
RidgeCharles, PortLambton		f	B	20
Ritchie David, Becher		f	6	17
Ritchie James	"	f	6	17
Ritchie John, Wallaceburg		t	6	17
Ritchie T J, Becher		f	6	17
Rivers J F, Sombra		f	11	5
Rivers J H	"	f	12	7
Robb Thomas, Wilkesport		f	14	16
Roberts Andrew, Sombra		f	10	6
Roberts AnnJ, PortLambton		f	8	E
Robert A E	"	f	8	D
Roberts Joshua, Sombra		f	W	10
Robeson Wm	"	f	13	3
RobinsonHenry, Charlemont		f	6	26
Robinson James, Keith		f	5	25
Robinson Philip, Wilkesport		f	10	16
Robinson Wm	"	f	10	16
Robson George, Sombra		f	14	3
Robson G E Sombra		f	14	2
Roebuck Frank, Becher		f	7	16
Roebuck Henry	"	f	7	16
Rondeau Adeline, Sombra		f	11	6
Ross Angus, Wallaceburg		f	6	18
RossCatharine PortLambton		f	F	5
Ross John, Wilkesport		f	7	19
Ross Myron, Wallaceburg		f	6	18
Rothwell John, Becher		f	8	18
Rothwell Samuel	"	f	8	19
Row J B. Sombra		t	13	A
Ruddick Andrew	"	f	10	B
Ruddick George	"	f	10	A
Ruddick James	"	f	10	A
Runnings Wm, Wallaceb'g		f	5	13
Rushaw Elias, Becher		f	9	17
Ruttan Edmund	"	f	7	13
Ruttan Rosetta, Charlemont		f	8	27
Salois Oliver, Port Lambton		f	8	A
Sauchereau Joseph, Sombra		f	11	2
Sauchereau Peter	"	f	11	2
Scarf James, Becher		t	7	13
SchmarbeckChris, Wilkesp't		f	15	11
Scott Wm, Avonroy		f	15	17
Scott W H. Sarnia		f	10	fi
Selman Alfred, Wilkesport		f	11	14
Selman David	"	f	B	5
Selman Harry	"	f	11	14
Selman Hughen	"	f	12	16
Selman H E	"	f	11	10
Selman J F	"	f	M	6
Selman Samuel	"	f	11	14
Selman S S	"	f	12	10
Selman Wm	"	f	M	4
Sexsmith Fannie	"	f	M	9
ShannonDavid PortLambton		f	M	3
Sharpe Alexander, Avonroy		f	15	10
Sharp C A, Port Lambton		f	M	7
Shaw A H, Wilkesport		f	12	11
Shaw John, Becher		t	6	15
Shaw Phelan, Wilkesport		f	E	7
Shaw Samuel, Keith		f	6	24
Shaw Walter, Wilkesport		f	A	9
Sheeron John, Sombra		f	13	4
Sheeron Owen	"	f	12	4
Sheeron Patrick	"	f	12	4
Sheffer C W. Bickford		f	15	2
ShellerAnd. WhitebreadStat		f	5	5
ShepherdCharles PtLambton		f	7	4
Shepherd David Wilkesport		f	14	14
Shepherd John, P, Lambton		f	7	4
Shepherd J D, Wilkesport		f	13	15
Shorts Holland	"	t	12	19

FERRY'S SEEDS are Known Everywhere, Sold Everywhere, Grown Everywhere.

	POST OFFICE		CON.	LOT
Shorts Solomon,	Sombra	t	12	B
Sicklesteel Jas,	Thornyhurst	f	8	7
Sim A J,	Wilkesport	f	13	20
Simpson Benj,	PortLambton	f	7	1
Sinclair Robert,	Bradshaw	f	14	20
Sipprell J H,	Wilkesport	f	12	14
Skinner John,	Wallaceburg	f	5	9
Small J T,	Oil Springs	f	12	19
Smith Andrew,	Becher	f	7	14
Smith Andrew,	Sombra	f	W	6
Smith A C	"	f	11	A
Smith Charles,	Bradshaw	f	14	30
Smith Fraser,	Wilkesport	f	10	15
Smith Geo,	Port Lambton	f	M	19
Smith George,	Sombra	f	11	A
Smith G L,	Bradshaw	f	14	29
Smith G W,	Becher	f	7	14
Smith Oliver,	Bradshaw	f	13	26
Smith O A,	Sombra	f	S	7
Smith Thomas,	Bradshaw	f	15	30
Smith T G	"	f	14	27
Smith Wm	"	f	15	21
Snider C G,	Milton West	f	10	20
Snider T G,	Terminus	f	10	19
Snider W K,	Sombra	f	S	4
Snider W K,	Terminus	f	9	19
Somers James,	Wilkesport	f	12	23
Soper J H,	Bickford	t	15	3
Spooner Corneil,	Wilkesport	t	11	16
Staples Albert,	Avonroy	f	15	12
Stark James,	Terminus	t	9	21
Steinhoff J W,	Wallaceburg	f	10	21
Stenton D K,	Wilkesport	f	M	11
Stenton Peter,	PortLambton	f	5	E
Stenton Wm	"	f	5	E
Stokes George,	Sombra	f	9	B
Stokes G E	"	f	13	A
Stokes Henry	"	f	S	3
Stokes J T	"	f	12	3
Stokes Robert	"	f	13	A
Stokes R A	"	f	10	1
Stokes Wm	"	f	13	A
StonehouseRC,	Wallaceburg	f	5	B
Stonehouse Wm,	PtLambton	f	5	C
Storey Henry,	Wilkesport	f	M	12
Stover H P,	Sombra	f	10	D
Stover Joseph	"	f	S	1
Stover Peter Mrs	"	f	10	D
Stover Wm	"	f	S	2
Stratton David	"	f	11	C
Stratton Douglas	"	f	13	4
Stratton Grant	"	f	S	12
Stratton Wallace	"	f	13	4
Stratton Wm	Sombra	f	12	A
StuartEdward	PortLambton	f	M	6
Stuart George,	Wilkesport	t	11	13
Stuart John	"	t	11	11
Stubbs Joseph	"	f	M	8
Sturdevante James	"	f	12	18
Sullivan John,	Bradshaw	f	13	30
Sullivan Julia	"	f	13	30
Sullivan Michael	"	f	13	30
Sullivan Robt,	Wallaceburg	t	6	15
Sullivan Timothy,	Bradshaw	f	12	30
SweeneyMiles,	PortLambton	f	9	2
Sweet James,	Wilkesport	f	A	5
Swift James,	Bickford	f	15	6
Tassie Robert,	Keith	f	5	27
Taylor Adam,	Terminus	f	9	20
Taylor Alexander,	Bradshaw	f	15	25
Taylor George,	Terminus	f	9	20
Taylor James,	Bradshaw	f	15	24
Taylor John,	Terminus	f	9	20
Taylor M E,	Watford	f	12	21
Taylor Peter,	Bradshaw	f	15	24
Taylor Thomas	"	f	14	26
Teater Robert,	Charlemont	f	8	24
Tedrington Arch,	Bradshaw	f	14	28
Tederington Arch jr	"	f	14	28
Tedrington R H	"	f	14	28
Templeton George,	Becher	f	7	17
Templeton John	"	f	7	17
Templeton Robert	"	f	7	17
Templeton Samuel	"	f	7	17
Templeton Wm	Wallaceburg	f	6	16
Terrian Isaac	"	t	7	30
ThomasDavid,	PortLambton	f	8	1
Thomas Edward	"	f	9	4
Thomas Frank	"	f	8	1
Thomas Henry	"	f	9	3
ThompsonGeorge,	Terminus	f	9	19
Thompson John	"	f	9	19
ThompsonJohn	Thornyhurst	f	7	6
Tomlin Avery,	Sombra	f	12	4
Tomlin Edward	"	f	M	5
Tomlin John	"	f	M	5
Topliff John,	Wilkesport	f	M	6
Topliff Moses,	Bickford	f	14	5
Townson Robert,	Bradshaw	f	14	30
Townson T B	"	f	14	29
Tulloch Alexander,	Becher	f	10	10
Tulloch David	"	f	6	15
Tulloch David jr	"	f	7	13
Tulloch George	"	f	6	15
Tulloch James,	Sombra	f	10	10
Tulloch John,	Becher	f	7	13

GOLD MEDAL KARN PIANOS AND ORGANS, SUPERIOR TO ALL OTHERS

WRITE FOR A CATALOGUE. Address, D. M. FERRY & CO., WINDSOR, ONT.

KARN PIANOS AND ORGANS ARE WARRANTED FOR SEVEN YEARS

	POST OFFICE		CON.	LOT
Tullock Wm jr,	Sombra	f	10	10
Turner Marshall	"	t	9	1
Tye H E A,	Port Lambton	f	6	F
Tye S A	"	f	6	F
Tye W H	"	f	6	F
Tyler Henry,	Wilkesport	f	W	6
Tyrrell Albert,	Sombra	t	11	10
Tyrrell Robert,	Wilkesport	t	13	15
Tyrrell Wm	"	f	13	12
Vail G B,	Oil Spring	f	10	30
Vandeburg Cath	Wilkesport	f	9	14
Varndale Fred,	Thornyhurst	f	10	6
Vasbinder Frank,	Terminus	f	10	20
Vasbinder Leamon	"	f	10	20
Vasbinder W R,	Sombra	f	S	2
Videan Edward,	Wilkesport	f	12	21
Volway James	"	f	11	22
Vye John,	Thornyhurst	f	10	8
Vye W J,	Sombra	f	10	5
Wade Wm,	Wallaceburg	f	5	17
Wadsworth J,	Whiteb'dStat	f	5	3
Walker Aaron,	Charlemont	f	6	26
Walker C H,	Wallaceburg	f	5	14
Walker George,	Brigden	f	15	28
Walker James	"	f	15	28
Walker James,	Wilkesport	f	12	15
Walker Johiel,	Charlemont	f	6	26
Walker Washington	"	f	7	26
Wallace Wm,	Wallaceburg	f	5	13
Walton Samuel,	Avonroy	f	15	12
Ward Robert,	Bentpath	f	10	30
Ward W J,	Brigden	f	14	21
Ward James,	Becher	f	8	17
Watson Arthur,	Sombra	f	12	1
Watson Elizabeth,	Becher	f	6	18
Watson George,	Sombra	f	12	B
Watson Hamilton,	Becher	f	7	18
Watson Robert,	Sombra	f	12	1
Watson Robert,	Wilkesport	f	10	14
Watson W H,	Bickford	f	15	4
Waybrant Dun,	Thornyhurst	f	10	8
Waybrant Hector	"	f	10	8
Weatherstone John	Eddyv'le	f	11	30
Webster David,	Bickford	f	15	1
Webster Malcolm,	Avonroy	f	15	12
Weir Robert,	Sombra	t	10	10
Wesley Joseph,	PortLambt'n	f	6	D
Wesley Wm	"	f	6	D
Westnott John	"	f	M	4
Whale George,	Terminus	f	8	20
White Charles,	Sombra	f	13	1
White Edward,	Sarnia	f	13	8
White Jeremiah,	Sombra	f	14	8
Whiteley Samuel Mrs	"	f	S	4
Whiteley Thomas,	Sombra	f	W	4
Whittaker Jno,	Whitebread S	f	5	B
Wickens Charles,	Wallaceb'g	f	8	27
Wilbur Robert,	Keith	f	5	28
Wilkes Joseph,	Terminus	t	8	21
Wilkins Joseph,	Bradshaw	f	11	30
Wills Robert,	Wilkesport	f	A	1
Wilson Charles,	Bradshaw	f	15	25
Wilson J G,	Wilkesport	f	14	11
Wilson R L,	Port Lambton	f	B	12
Winter Harry	Thornyhurst	f	8	9
Winter Roland	"	f	8	8
Witherell And,	Wilkesport	f	13	11
Witherell C A	"	f	13	11
Witherell C A jr	"	f	13	12
Wolven George	"	f	11	20
Workman Isaac,	Becher	f	8	16
Workman John,	Sombra	f	9	3
Workman Jos,	Thornyhurst	f	9	6
Workman Robert,	Becher	f	8	16
Workman Samuel	"	f	8	16
Wright Abel,	Avonroy	f	15	17
Wright Alex,	Charlemont	f	8	27
Wright Ashael,	Avonroy	f	15	17
Wright Thomas,	Becher	f	7	17
Young Charles,	Sombra	f	12	2
Young David,	Wilkesport	f	M	20
Young Delbert,	Thornyhurst	f	10	6
Young Emma,	Sombra	f	12	9
Young Henry	"	t	12	2
Young Jacob	"	f	12	1

WARWICK TOWNSHIP.

The address given after each name is the post office address.

ABBREVIATIONS—f. Freeholder ; t. Tenant ; g. Gore.

	POST OFFICE		CON.	LOT
Abbott Adrian,	Warwick	f	10	
Acton James,	Watford	f	6	12

FERRY'S SEEDS are Known Everywhere, Sold Everywhere, Grown Everywhere.

	POST OFFICE	CON.	LOT
Acton John	Watford	f	6 8
Acton Richard	"	f	6 12
Adams Thomas, Wisbeach		f	sl 22
Adams Thomas jr	"	f	sl 22
Adamson George, Arkona		f	6 24
Adamson Q	"	t	6 24
Ainsley Wm, Watford		f	nl 18
Ainsley W J	"	t	nl 16
Aitkin John, Arkona		f	6 22
Aitkins Andrew, Wisbeach		f	sl 21
Aitkins James	"	f	sl 19
Aitkins Robert, Watford		f	2 20
Allen James, Arkona		f	4 29
Allen P A	"	f	4 29
Anderson James, Warwick		f	2 16
Anderson John	"	f	3 17
Anderson Peter, Birnam		f	2 16
Anderson Robert, Warwick		f	2 16
Andrews Alexander	"	f	nl 15
Andrews M Mrs	"	f	nl 16
Archer A E	"	f	nl 4
Archer Edward	"	f	nl 3
Archer T J	"	f	nl 3
Atwood John, Forest		f	2 4
Atwood Mrs	"	f	2 5
Auld David, Warwick		f	2 13
Auld Robert	"	f	nl 12
Auld Robert jr	"	f	2 13
Auld W H	"	f	2 13
Bachelor B	"	f	3 16
Backhouse Alvinza, Arkona		f	5 26
Bailey John, Forest		f	2 g2
Bailey Robert	"	f	2 3
Baird Adam, Birnam		f	2 20
Baird George jr	"	f	2 20
Baird G H	"	f	2 20
Baird Henry	"	f	2 20
Baker H O, Watford		f	5 24
Barber Wm	"	f	5 16
Barclay John, Warwick		f	2 15
Barclay John jr	"	f	2 15
Barclay J J	"	t	5
Barclay Wm	"	f	2 15
Barnes Charles	"	t	3 18
Barnes C G, Wisbeach		f	s2 25
Barnes Franklin, Arkona		t	4 22
Barnes Hiram	"	t	4 24
Barnes Hiram, Birnam		t	4 18
Barnes H P, Arkona		f	4 22
Barnes S D, Birnam		f	3 15
Barrett Milton, Warwick		f	nl 5
Beacom Wm	"	f	2 6
Bearss Leonard, Birnam		f	5 16
Bearss Levi, Arkona		f	4 26
Bearss Peter, Birnam		f	5 16
Beatty James, Watford		f	6 30
Beatty Herbert, Arkona		f	5 21
Bentley S Mrs, Warwick		f	10
Berdan Colin, Kingscourt		t	4 6
Bitner Alonzo, Arkona		f	5 25
Bitner George	"	f	5 26
Bitner Mrs, Birnam		f	5 26
Blaine J W, Warwick		f	2 5
Boughton Wm, Forest		f	8 7
Bowen George	"	f	6 6
Bowen Ellen, Wisbeach		f	nl 28
Brandon James, Forest		f	5 11
Brandon Thomas	"	f	5 11
Brandon Wm	"	f	5 9
Brent George, Warwick		f	4 13
Brent George jr, Birnam		f	4 13
Brereton Wm, Wanstead		f	6 2
Briant Levi, Arkona		f	5 23
Brock John, Kingscourt		f	4 g2
Brodie Daniel, Forest		f	5 7
Brodie Duncan	"	f	5 7
Brodie George	"	f	5 7
Brodie John	"	f	5 7
Brodie John jr	"	f	5 7
Brodie Peter	"	f	5 6
Brown Arthur, Watford		f	6 25
Brown Calvin	"	f	4 17
Brown Samuel, Forest		f	6 9
Brownlee John, Watford		f	6 15
Brownlee Robert	"	f	6 15
Bruder Joseph	"	f	3 26
Brush John, Warwick		t	5
Bryce Alexander, Watford		f	6 13
Bryce Hezekiah	"	f	6 13
Bryce Hugh	"	f	5 11
Byrce James	"	t	3 29
Bryce John	"	f	4 11
Bryce Robert	"	f	4 18
Bryce Wm	"	f	5 4
Bryson George, Wisbeach		f	sl 24
Bryson Wm	"	f	sl 24
Burcham Wm, Forest		f	6 3
Burchard Freeman Watford		f	5 4
Burchard Harvey	"	t	5 4
Burchard Levi, Kingscourt		f	5 4
Burchard O F, Watford		f	5 4
Burchill Michael	"	f	5 27
Burgar Mrs	"	f	5 12
Burgar R J	"	f	5 12
Burns Henry, Forest		f	4 6
Cable Henry, Arkona		f	4 20

BUY ONLY THE RELIABLE AND POPULAR KARN PIANO & ORGAN

WRITE FOR A CATALOGUE. Address, D. M. FERRY & CO., WINDSOR, ONT.

	POST OFFICE		CON.	LOT
Cable Wm	Arkona	f	4	20
Cable Wm,	Birnam	f	4	18
Cameron Alexander	Watford	f	4	26
Cameron Donald	"	f	4	20
Cameron John	"	f	5	15
Cameron Samuel	"	f	4	26
Campbell Alexander	Forest	t	6	12
Campbell Colin	"	f	5	9
Campbell Daniel,	Warwick	f	4	10
Campbell David,	Forest	t	6	12
Campbell Duncan	"	f	8	9
Campbell Humphrey	"	f	5	6
Campbell James	"	f	5	11
Campbell John	"	f	6	12
Campbell Malcolm	"	f	7	9
Campbell Malcolm,	Warwick	f	4	9
Campbell Robert	Arkona	f	2	23
Campbell Robert	Forest	f	6	12
Campbell Wm	"	f	6	10
Carroll John	Warwick	f	2	12
Carroll Thomas	"	f	n1	12
Carson George	Arkona	t	6	25
Casselman Frederick	"	f	6	21
Casselman H M	"	f	6	21
Cates Charles	Forest	f	6	6
Cates Jacob	"	f	6	11
Caughlin James,	Warwick	f		6
Caughlin John	"	f	2	3
Chalk Henry	Forest	f	4	4
Chambers Charles,	Watford	f	5	10
Chambers George	"	f	5	16
Chapman Joseph,	Wisbeach	t	s1	28
Clark Frank	Warwick	f	2	3
Clark H B	Wisbeach	f	n1	22
Clark John	"	f	n1	22
Clark Joseph	Warwick	f	2	4
Clark J H	Arkona	f	4	20
Clark J S	Warwick	f		17
Clark J W	Wisbeach	f	n1	24
Clark Thomas,	Watford	f	3	28
Cline Alexander,	Birnam	f	4	20
Cline Jacob	Watford	f	5	28
Cline Wm	"	f	5	28
Collier Elmer	"	f	3	20
Collier Robert	"	f	3	20
Collier Thomas	"	f	3	20
Collins John	Kingscourt	t	5	7
Colter Moore	"	f	4	8
Colton Abraham	Forest	f	8	6
Conkey Robert,	Wisbeach	f	n1	27
Coomes George	Forest	f	3	3
Cooper Caleb,	Kingscourt	t	5	11
Cooper James,	Wisbeach	f	2	27
Cornell Charles,	Birnam	f	5	14
Correstine Joseph,	Watford	f	6	14
Coughlin James,	Warwick	f		22
Coultis Wm	Forest	f	8	8
Cowan Alexander,	Watford	f	6	24
Cowan Edward	"	t	6	24
Cowan I J	"	f	6	27
Cowan Wm	"	f	5	17
Cox Alfred	Warwick	t		2
Cox Richard	Kingscourt	f	4	8
Cox Wm	"	t	4	8
Craig Benjamin,	Watford	f	5	26
Craig Charles	"	f	5	26
Craig James	"	f	4	26
Cran Alexander	"	f	6	29
Cran Peter	"	f	6	20
Crawford Francis,	Arkona	t	4	25
Crawford Thomas	"	f	4	25
Croker Wm	Forest	f	6	13
Crone Francis	Birnam	f	6	15
Crone James	"	f	7	16
Crone Joseph	"	f	5	16
Crone Thomas	"	f	5	18
Crone W J	Watford	f	4	30
Cummings Herb,	Kingscourt	f	5	7
Cummings Percy,	Wisbeach	f	n1	28
Cummings Thos,	Kingscourt	f	5	7
Cundic Charles,	Wisbeach	f	s1	20
Cundick Albert,	Warwick	f	s1	14
Cundick Charles.	Watford	f	3	10
Curtis George	Arkona	t	6	20
Cutler A E	"	f	6	20
Daley Daniel	Forest	t	3	6
Daley George	"	f	7	8
Daley Mathew	"	f	7	8
Daley Nathaniel	"	f	7	8
Daley Wm	"	t	3	8
Daniels John	"	f	3	5
Dann B B	Watford	t	3	9
Davidson Alexander,	Arkona	f	6	27
Davidson Walter	"	f	6	27
Dennis A	"	f	6	25
Dennis James,	Forest	f	6	7
Dennis Peter	"	f	6	7
Dennis Samuel	"	f	6	7
Detwiler Eli,	Arkona	t	4	29
Detwiler John	"	f	4	29
Detwiler Samuel	"	t	5	24
Dignan Thomas,	Forest	f	7	13
Doan Ephriam,	Watford	f	2	21
Doan Francis	"	f	3	21
Doan George	"	t	3	19
Doar John	Warwick	t	2	5

KARN PIANOS RECEIVED THE GOLD MEDAL JAMAICA EXHIBITION, 1891

FERRY'S SEEDS are Known Everywhere, Sold Everywhere, Grown Everywhere.

	POST OFFICE		CON.	LOT
Dodds Peter,	Watford	f	6	15
Dolan James,	Warwick	f	s1	10
Dolan Thomas sr	"	f		3
Dormer Wm,	Watford	f	3	23
Downham John,	Wisbeach	f	s1	28
Duncan Johnston,	Forest	f	7	3
Duncan Joseph	"	f	7	8
Duncan Wm	"	f	4	7
Dunlop Duncan,	Birnam	f	3	19
Dunlop E Mrs,	Arkona	t	5	19
Dunlop George	"	t	5	19
Dunlop John,	Birnam	f	3	19
Eastman Charles	"	f	4	13
Eastman E Mrs,	Arkona	f	7	19
Eastman M J Mrs	"	f	6	24
Eastman N Mrs	"	f	6	20
Eastman Trueman	"	f	4	24
Eastman Willard	"	f	4	25
Edgar Robert,	Watford	f	6	28
Edward Albert	"	f	n1	29
Edwards David,	Wisbeach	f	s1	30
Edwards E A,	Watford	t	3	25
Edwards Joseph	"	f	2	26
Edwards Richard	Wisbeach	f	s1	30
Edwards S Mrs,	Watford	f	3	25
Edwards S W	"	f	2	24
Edwards W H	"	t	3	22
Ellerker George,	Forest	f	4	9
Ellerker Michael jr	"	f	5	8
Ellerker Michael sr	"	f	5	8
Ellerker Richard	"	f	4	6
Elliott A D,	Watford	f	n1	16
Elliott J F	"	f	n1	14
Esterbrooke Henry	"	f	6	30
Esterbrooke Joseph	"	f	6	30
Evans John,	Wisbeach	f	n1	24
Falloon David,	Warwick	f	2	8
Falloon Maurice	"	f	2	9
Faloon James	"	f	n1	10
Faloon Maurice	"	f	n1	10
Farrell Edward,	Forest	f	9	10
Farrell John	"	f	9	10
Farrell Samuel	"	f	9	10
Farrell Wm	"	f	9	10
Fenner George,	Warwick	f	n1	6
Fenner Joseph	"	f	s1	16
Ferguson Peter	"	f	n1	3
Fisher John,	Forest	f	6	7
FitzsimmonsGeogre,	Arkona	f	4	23
Fitzsimmons G L	"	f	4	23
Fitzsimmons Robert	"	f	4	23
Fitzsimmons Thomas	"	f	4	23
Fleming Peter,	Watford	t	2	18
Fleming Wm sr	Watford	f	2	18
Fortune Thomas	"	f	4	19
Foster Joseph,	Arkona	f	2	23
Foster Stewart	"	f	2	23
Foster Wm	"	f	2	23
Frame Mrs	Watford	f	4	12
Fraser John,	Warwick	f	s1	13
Fraser Simon	Watford	f	s1	19
Freele Thomas,	Warwick	t		6
Fuller George,	Wisbeach	f	3	30
Fuller J C	"	t	2	30
Fuller J L,	Watford	f	2	26
Fuller J T	"	f	5	14
Fuller P L,	Wisbeach	t	2	30
Fuller T H,	Watford	f	2	26
Fuller Wm,	Wisbeach	f	3	19
Fuller W S,	Watford	f	5	14
Garside Wm,	Kingscourt	t	4	7
Gault Robert sr,	Watford	f	3	26
Gavigan Patrick	"	f	3	14
Gavigan R Mrs	"	f	3	14
Gavigan Thomas,	Warwick	f	2	10
Gavigan Timothy,	Watford	f	3	14
Gill Alfred,	Kingscourt	t	5	8
Gill J W	"	t	5	8
Gill Wm	"	t	5	8
Gilmore Samuel,	Forest	t	7	g2
Glass James,	Watford	f	6	23
Glass W J	"	f	6	25
Goodhand Thomas	"	f	5	26
Goodhill Mrs,	Forest	f	6	6
Gorman David,	Wisbeach	f	s1	28
Gorman Wm	"	f	s1	28
Gott George,	Arkona	t	6	28
Graham Peter jr,	Birnam	f	5	15
Graham Peter sr,	Warwick	f	4	12
Groat Washington,	Arkona	f	6	14
Guerns Andrew,	Watford	t	5	26
Hagle Amasa,	Birnam	f	5	17
Hagle A J Mrs	"	t	5	19
Hagle Colin	"	f	5	19
Hagle Miles	"	f	5	17
Hall Charles,	Arkona	f	3	25
Hall George	"	f	6	16
Hall George,	Birnam	f	6	16
Hall Gilbert,	Arkona	f	3	25
Hall G W	"	f	6	16
Hall John	"	f	6	15
Hall Joseph	"	f	3	22
Hall Newman,	Birnam	f	6	16
Hall Robert,	Arkona	f	7	17
Hall Walter	"	f	3	25
Hall Wm	"	f	3	22

COLD MEDAL KARN PIANOS AND ORGANS, SUPERIOR TO ALL OTHERS

WRITE FOR A CATALOGUE. Address, D. M. FERRY & CO., WINDSOR, ONT.

KARN PIANOS AND ORGANS ARE WARRANTED FOR SEVEN YEARS

	POST OFFICE		CON.	LOT
Halstead Dixon,	Warwick	t	2	14
Hamb Wesley,	Arkona	t	5	30
Hamilton David,	Forest	f	8	6
Hancock George	"	t	8	8
Harper E Mrs,	Warwick	f	4	11
Harper George,	Birnam	f	5	12
Harper John,	Watford	f	6	5
Harper Robert,	Warwick	f	4	12
Harper Samuel,	Forest	f	6	5
Harper S J,	Warwick	f	n1	6
Harper Wm	"	t	4	11
Harris Thomas,	Forest	f	6	12
Harrower Andrew,	Watford	f	5	20
Harrower Mrs	"	f	5	20
Hawkins Charles,	Warwick	f	n1	5
Hawkins Thomas	"	f	n1	4
Hawn Frederick	"	t	2	14
Hawn Nelson	"	t		18
Hawn Sheridan	"	t	2	14
Hawn Wm	"	f		11
Hay Alexander	"	f	s1	11
Hay David,	Arkona	f	5	27
Haywood Robert,	Wanstead	f	6	3
Healy T B,	Warwick	f	2	11
Henderson Joseph,	Birnam	t	5	18
Henry Wesley,	Kingscourt	t	4	7
Herbert Nathaniel,	Wisbeach	f	s1	5
Hicks J S,	Kingscourt	f	4	3
Higgins David,	Watford	f	6	9
Higgins Robert	"	f	6	11
Higgins R T	"	f	6	11
Hilborn Joseph,	Birnam	f	6	22
Hillis John,	Watford	f	6	18
Hobbs Arthur,	Birnam	f	2	18
Hobbs J B	"	f	3	17
Hobson David,	Forest	f	7	7
Hobson Wm	"	f	7	7
Hodgson Abraham	"	f	7	3
Holbrook Thomas,	Watford	f	6	23
Holbrook Wm,	Warwick	f	n1	7
Holmes George,	Arkona	t	5	25
Holmes H	"	t	5	25
Horn Thomas,	Kingscourt	t	5	6
House Nelson	Watford	f	6	16
Howden D S	Wisbeach	f	s1	27
Howden John	"	f	s1	27
Howden W J	"	f	s1	27
Huddlestone John,	Warwick	t		10
Hughston Henry,	Forest	f	7	11
Hume Alexander,	Watford	f	6	19
Hume J A	"	f	6	20
Hume Robert	"	f	2	25
Hume Wm	Kingscourt	f	6	9
Hume Wm	Watford	f	6	19
Hume W K	"	f	6	25
Humphries John,	Warwick	f		2
Iles Andrew	Wisbeach	f	s1	26
Irvine Wm	Warwick	f	n1	12
Irwin Wm	Birnam	t	5	19
Janes C H	Warwick	f	3	14
Janes Mrs	Watford	f	6	7
Janes Robert	Warwick	f	3	14
Janes Wm	"	f	3	9
Jenkins Frank	Forest	f	6	6
Jenkins Herbert	"	f	6	6
Jenkins John	"	f	6	6
Johnston David	Arkona	f	6	23
Jones B H	Watford	f	4	30
Jones James	"	f	4	10
Jones Richard,	Kingscourt	f	5	6
Jones Wm	"	f	5	6
Joynt Charles	Watford	f	3	16
Kadey Isaac	"	f	5	21
Kadey Wm	"	f	6	26
Karr Alexander	Forest	f	3	3
Karr George,	Warwick	f	3	6
Karr Herbert	"	f	3	8
Karr James	Forest	f	3	8
Karr John	"	f	5	5
Karr Richard	"	f	3	7
Kelly Alexander,	Watford	f	6	21
Kelly George	"	f	6	27
Keily James	"	f	6	21
Kent Bamblet	Forest	f	5	4
Kent Francis	"	f	5	4
Kenward Thomas,	Warwick	f		5
Kernahan David jr,	Forest	f	7	4
Kernahan John	"	f	7	4
Kernahan Wm	"	f	7	4
Kerr Andrew sr	Watford	f	2	22
Kerr A A	"	f	2	22
Kersey Edward	"	f	2	22
Kersey John	"	f	2	21
Kilmer Daniel	Forest	t	3	6
Kilmer David	"	f	4	7
Kimball John	"	f	3	5
Kimball Norman	"	f	2	4
King John	Watford	f	6	18
Kingstone C J	Warwick	f	2	8
Kingstone John	Watford	f	4	15
Kingstone Paul	Warwick	f	2	5
Kingstone Peter,	Watford	f	4	15
Kingstone Thomas,	Warwick	f	2	5
Kingston Wm	Watford	f	4	15
Knapp Wm	Forest	f	6	8
Kniseley Joseph	Arkona	f	6	24

FERRY'S SEEDS are Known Everywhere, Sold Everywhere, Grown Everywhere.

	POST OFFICE		CON.	LOT
Laird Alexander,	Watford	f	2	19
Laird Robert	"	f	2	16
Lamb Edward	Arkona	f	4	21
Lamb Frank	"	f	4	21
Lamb J J	"	f	5	26
Lamb Leander	Watford	f	4	20
Lambert David,	Warwick	f	2	16
Lambert John	"	f	sl	14
Lambert W H,	Watford	f	5	10
Landsburg George	"	t	6	10
Lawrence Charles,	Warwick	t	2	15
Lawrence Henry,	Watford	f	5	7
Laws Helen	Warwick	f	3	11
Laws Jennie	"	f	3	11
Laws T B	"	t	3	11
Laws W B	"	f	2	11
Leadbeater John,	Wisbeach	t	nl	29
Leech E Mrs,	Watford	f	3	13
Leech Wm	"	f	6	10
Leggatt John	"	f	sl	18
Leggitt Robert,	Arkona	f	5	21
Lester Allin,	Forest	f	5	8
Lester Wm	"	f	3	4
Levitt David	"	f	7	5
Levitt George	"	t	7	5
Levitt Thomas	"	f	7	5
Lewis Wm,	Watford	t	4	19
Logan Ambrose,	Forest	t	6	4
Logan Finlay	Warwick	f	4	17
Logan Wm	"	t	5	13
Logan W D	"	f	4	17
Long E Miss	"	f		2
Lougheed David,	Forest	f	8	4
Lougheed Wm	"	f	4	5
Lucan Charles,	Arkona	f	4	25
Lucas Andrew,	Watford	f	6	4
Luckham Lewlyn,	Birnam	f	4	16
Luckham Macklin	"	f	4	16
Luckham Nicholas	"	f	4	16
Luckham Thomas	"	f	4	16
Luckham Wm	"	f	4	16
Luckham W H	"	f	4	15
Lumby John,	Watford	t	4	19
McAdams Andrew,	Arkona	f	3	28
McAlpine Alex,	Warwick	f	3	3
McAlpine Andrew	"	f	3	3
McAlpine John,	Kerlch	f	3	g2
McAlpine W J,	Warwick	f	3	3
McCausland Thomas	"	t		21
McChesney James,	Arkona	f	4	30
McChesney Joseph	"	f	4	30
McClure James,	Watford	f	2	17
McColl Samuel,	Forest	f	6	14
McCormick C Mrs,	Watford	f	4	12
McCormick James,	Forest	f	5	12
McCormick James,	Watford	f	3	12
McCormick John,	Kingscourt	f	4	7
McCormick Joseph,	Warwick	f	3	8
McCormick Joseph sr	Forest	f	5	12
McCormick Rich,	Warwick	f	2	14
McCormick Robert	"	f	2	14
McCormick Samuel	"	f	2	11
McDonald John,	Forest	f	8	5
McDonald J A,	Arkona	f	4	20
McDonald J Mrs,	Warwick	f	2	10
McDonald Mrs,	Arkona	f	5	20
McDonald Stephen,	Forest	f	8	5
McDonald Wm,	Arkona	f	5	20
McDonnell Wm,	Warwick	f		2
McDougall John,	Watford	f	6	30
McElroy John,	Warwick	f	nl	13
McFarlane Hophin,	Forest	f	5	10
McFarlane Robert	"	f	4	10
McGill Duncan,	Watford	f	6	7
McGillicuddy E	"	f	nl	20
McGillicuddy G,	Wisbeach	f	3	30
McGillicuddy Jas,	Birnam	f	4	19
McGillicuddy J,	Wisbeach	f	3	30
McGregor Arch	Kingscourt	t	5	8
McGregor Arch,	Wisbeach	f	nl	21
McGregor Charles,	Watford	f	nl	21
McGregor George	"	f	nl	20
McGregor Thomas sr	"	f	nl	20
McIlmurray Herbert,	Arkona	f	2	25
McIlmurray John	"	f	2	25
McIlmurray Joseph	"	f	2	27
McIlmurray Richard	"	f	2	25
McIlmurray Wesley	"	f	2	25
McIntosh James,	Wisbeach	f	sl	25
McIntosh W F	"	f	sl	25
McIntyre Hugh	"	f	2	28
McKay George,	Warwick	f	sl	3
McKay John	"	f	3	12
McKay J H	"	f	sl	3
McKay Maggie	Forest	f	8	8
McKay Thomas	Warwick	f	3	12
McKenzie Alex,	Watford	f	2	29
McKenzie H Mrs	"	f	2	14
McKenzie Robert,	Warwick	f		8
McKenzie Wm	"	f	3	16
McKone Hugh,	Wisbeach	f	nl	25
McLarty Wm	Forest	f	6	8
McLaughlin Don,	Warwick	f	2	6
McLaughlin Donald sr	"	f	2	6
McLean Wm	Arkona	t	4	24
McLean Wm	Watford	f	4	22

GOLD MEDAL KARN PIANOS AND ORGANS, SUPERIOR TO ALL OTHERS

WRITE FOR A CATALOGUE. Address, D. M. FERRY & CO., WINDSOR, ONT.

KARN PIANOS AND ORGANS ARE WARRANTED FOR SEVEN YEARS

	POST OFFICE		CON.	LOT
McLeay Donald	Warwick	f	2	17
McLeay Robert	"	f	2	17
McLeay Wm	"	f	2	17
McLeay Wm	Watford	f	n1	16
McLellan James	Forest	f	3	6
McLellan J Mrs,	Warwick	f	3	10
McLellan Samuel	Forest	f	3	10
McMachen Geo,	Kingscourt	t	4	5
McManus James,	Watford	f	3	13
McNally James	Warwick	f	2	4
McNaughton Jas jr,	Watford	f	5	13
McNaughton James sr	"	f	4	12
McNaughton Robert	"	t	4	12
McPherson Gillis,	Arkona	f	7	18
McPherson Gillis,	Birnam	f	5	19
McPherson Gillis jr,	Arkona	f	6	18
McPherson Gillis sr	"	f	6	20
McPherson G D	"	f	6	19
McPherson John jr	"	f	6	18
McPherson J Mrs,	Birnam	f	6	18
McPherson Joseph,	Arkona	f	6	17
McPherson Thomas	"	f	6	18
McPherson Wm	"	f	6	19
McPherson W J	"	f	6	17
McRorie Daniel,	Warwick	f	s1	4
McRorie Wm	"	f	s1	6
Macklin James,	Wisbeach	f	n1	25
Macklin J E	"	t	n1	25
Maher D Mrs,	Kingscourt	f	4	10
Maher John	"	f	5	9
Maher Patrick	"	f	4	10
Maidment Alex,	Birnam	t	5	15
Maidment Charles	Forest	f	3	8
Maidment Edward	"	f	4	3
Maidment James	"	f	4	3
Maidment W H	"	f	4	3
Maines James	Warwick	f	n1	9
Majura W J	"	t		11
Mallory Simon	Forest	f	7	g2
Manders John,	Watford	f	5	16
Manders Richard	"	f	5	16
Manders Wm	"	f	4	15
Mansfield Charles,	Warwick	f	3	11
Marshall David,	Arkona	f	4	25
Marshall George	"	f	2	26
Marshall John	"	f	2	28
Marshall J Mrs	"	f	2	26
Marshall Thomas,	Forest	f	6	9
Marshall Wm	Arkona	f	2	26
Martyn Wm	"	t	4	26
Marwick Wm	Watford	f	n1	13
Mason John	"	f	6	6
Massender Mrs,	Wisbeach	f	n1	24
Mathews Robert	Forest	f	4	5
Maw J J	Warwick	f	n1	g2
Maxfield Frederick	"	f		E
Maxfield Wm	"	f		E
Meadows Josiah	Arkona	f	6	21
Mellon Albert	Forest	f	6	8
Mellon Charles	"	f	6	8
Mellon Wallace	"	f	7	12
Mellon Washington	"	f	7	12
Mellor J S	Birnam	f	4	19
Menerey Albert,	Warwick	t	n1	9
Menerey Mrs	"	f	n1	9
Mill George	"	f	3	10
Miller David	Watford	f	4	21
Miller John	"	f	4	21
Miller Joseph	"	f	4	21
Miller J P	Arkona	t	2	24
Miniely Andrew,	Kertch	f	2	g2
Miniely Arthur	"	f	3	5
Miniely George	"	f	2	3
Miniely George	Warwick	f	s1	g2
Miniely Wm	Kertch	f	2	3
Mitchell George,	Watford	f	6	6
Mitchell John	"	f	6	17
Mitchell Robert	Forest	f	8	4
Moffatt James	Watford	f	6	26
Moffatt John	"	f	6	7
Moffatt W J	"	f	6	4
Monahan Michael	Wisbeach	f	s1	29
Moore Charles	Watford	f	2	17
Moore David	Warwick	t	2	10
Moore Jacob	"	f	n1	15
Moore Jeremiah	Arkona	t	7	14
Moore Richard	Warwick	t	3	16
Moore Richard,	Wisbeach	f	n1	23
Moore Robert,	Warwick	f	s1	3
Moore Wm	Arkona	f	4	25
Moore Wm	Warwick	t		10
Moore W C	Watford	f	4	19
Morgan James	"	f	4	25
Morgan Joseph	Arkona	f	3	28
Morgan J A	Watford	t	4	25
Morgan R H	"	f	3	24
Morgan R J	"	f	4	25
Morgan Wm	Warwick	t	3	10
Morley Wm	Forest	f	8	10
Morris Frederick,	Watford	f	5	12
Morris Parry	Warwick	f	3	6
Morris R Mrs	Watford	f	5	12
Morris Samuel	Warwick	f	3	9
Morris S T	Watford	f	5	13
Morris Thomas	"	f	5	13
Morris T G	Warwick	f		13

FERRY'S SEEDS are Known Everywhere, Sold Everywhere, Grown Everywhere.

	POST OFFICE		CON.	LOT
Morris Vaughan	Warwick	f	3	6
Morris Wesley	"	f	3	9
Morris Wm	"	f	s1	4
Morrison Benjamin	"	f		7
Morrison David	Forest	t	5	11
Mulgrove Mrs	"	f	7	11
Mulgrove Wm	"	f	6	11
Muma Benjamin,	Arkona	f	5	24
Muma James	"	f	6	26
Muma John	"	f	4	26
Muma Joseph	"	f	5	24
Murray George	"	f	4	30
Murray Patrick	"	f	4	29
Neffe Joseph	"	f	4	29
Neffe Samuel	"	f	6	26
Newell Isaac	Watford	f	6	22
Newell Thomas	Arkona	t	6	25
Nye George	Warwick	f		14
Nye George	"	t	3	8
Nye Mrs	"	f		17
O'Leary John	Watford	f	3	23
O'Neil John	"	f	4	28
O'Neil Thomas,	Warwick	f	3	11
O'Rourke Mrs,	Watford	f	3	16
Oddy Joseph	Forest	f	5	5
Oliver T G	Arkona	f	6	23
Orr Chester	"	f	2	26
Orr Elmer	"	f	2	26
Orr James	"	f	2	26
Ott George	"	f	6	26
Owens John	Watford	f	6	8
Palmer Charles	Forest	f	7	14
Park J M	Arkona	f	6	22
Parker Benjamin,	Wisbeach	f	n1	26
Parker B H	Watford	f	2	28
Parker B H	Wisbeach	f	n1	29
Parker E H	"	f	n1	29
Parker Frank	"	f	3	6
Parker John	Kingscourt	f	4	7
Parker W E	Wisbeach	f	2	28
Patterson Frederick,	Arkona	f	2	24
Patterson George	Watford	f	5	29
Peden David	Arkona	f	3	26
Perry W H	Watford	f	n1	17
Pethybridge George	"	f	s1	15
Phillips Alfred	Wisbeach	f	n1	23
Phillips Wm	"	f	n1	23
Pickering Isaac	Forest	f	5	2
Pierce Ephraim	"	f	5	3
Pierce W J	"	f	5	3
Pike Benjamin	Watford	f	4	27
Pike George	"	t	5	24
Pullen George	Arkona	t	5	22
Pullen James	Arkona	t	5	22
Randal Wm	"	f	4	25
Raney Charles	Watford	f	3	12
Ranks George	Arkona	f	6	28
Rathwell George,	Kingscourt	t	5	7
Reid C F	Forest	f	2	3
Reid John	Watford	f	6	10
Restorich Frank	"	f	2	12
Reynolds Milton	Arkona	f	6	21
Richardson John,	Warwick	t	n1	17
Richardson Wm	Arkona	f	2	21
Richter Adam	Birnam	f	5	14
Ringe Louis	Warwick	f	n1	9
Rivers Henry	Watford	f	4	30
Rivers Henry jr	"	f	4	29
Robertson Edward	"	f	2	25
Robertson Robert,	Arkona	f	4	27
Robinson James	Forest	f	3	6
Robson John	Kingscourt	f	5	8
Roche Michael	Forest	f	3	9
Roche Thomas	"	f	3	9
Rogers Amon	Arkona	f	4	23
Rogers David	"	f	4	23
Rose John	Warwick	f	2	7
Rose L Miss	"	f	2	7
Ross A Miss	Watford	f	n1	19
Ross David	Warwick	f	s1	16
Ross David	Watford	f	5	3
Ross D M	Warwick	f	n1	13
Ross Edward	"	f	n1	13
Ross John	Watford	f	n1	19
Ross J J	Warwick	f	s1	12
Routley Albert	"	f	3	30
Routley Richard,	Watford	f	5	30
Routley Walter	"	f	6	29
Rowe C H	"	t	2	13
Rundle John	Wisbeach	f	3	28
Rupert R J	Arkona	t	7	g18
Rycroft John	Watford	f	3	25
Rycroft Robert	"	f	3	25
Said Dennis	Warwick	f	2	9
Saunders James	Wanstead	t	6	4
Saunders John	Watford	f	4	17
Saunders Robert,	Kingscourt	t	5	7
Scoffin George	Forest	f	2	5
Scott Joseph	Wisbeach	f	3	27
Seymour Mrs	Arkona	f	3	27
Shannon Elton	"	f	4	28
Shannon Henry	"	f	4	28
Shannon John	Warwick	f	3	11
Shannon W Mrs	"	f	2	12
Shaw John	Watford	f		1

BUY ONLY THE RELIABLE AND POPULAR KARN PIANO & ORGAN

WRITE FOR A CATALOGUE. Address, D. M. FERRY & CO., WINDSOR, ONT.

	POST OFFICE		CON.	LOT
Shaw W G	Warwick	f	3	10
Shaw W J	"	f	3	9
Shay Thomas	Forest	f	8	7
Sheppard J A	"	f	3	3
Sheppard Samuel	"	f	3	g2
Sheppard Thomas	"	f	3	g2
Sheppard T R	"	f	3	g2
Shields Frederick,	Wisbeach	f	n1	30
Shields James	"	f	2	29
Shields J J	"	f	2	30
Shields J S	"	f	2	29
Showler Robert,	Arkona	f	5	24
Sisson W J,	Kingscourt	f	6	6
Sitlington Henry,	Watford	f	3	23
Sitlington Wm	"	f	3	23
Sitter David,	Birnam	f	4	14
Sitter D H	"	f	5	15
Sitter D H,	Wisbeach	t	3	8
Sitter George,	Arkona	f	5	21
Sitter Jacob	"	f	5	21
Sitter J H	Birnam	f	5	15
Sitter Nicholas,	Arkona	f	5	21
Skillen Richard,	Watford	f	5	25
Skilling David,	Arkona	f	3	27
Skilling Richard	"	f	3	27
Skilling Wm	Wisbeach	f	3	27
Slaughter James,	Forest	f	7	11
Slaughter James sr	"	f	7	11
Slaughter Wesley	"	f	7	11
Smith Alfred	Birnam	f	4	22
Smith Anderson,	Watford	f	3	22
Smith Charles	Arkona	f	5	30
Smith C E	Warwick	f	3	15
Smith Daniel	Watford	f	3	22
Smith Douglas	Arkona	f	5	30
Smith Frederick,	Warwick	f	3	3
Smith George,	Arkona	f	5	29
Smith G A	Birnam	f	2	18
Smith Jacob	Arkona	t	5	30
Smith Jacob	Warwick	f		15
Smith James	"	f	s1	7
Smith James	Watford	f	s1	22
Smith John	Arkona	f	5	29
Smith Joseph	Warwick	f		15
Smith Joseph	Watford	f	n1	17
Smith J F	Birnam	f	3	18
Smith J W	"	f	4	18
Smith Levi	Watford	f	2	19
Smith Luther,	Birnam	f	3	17
Smith Maurice	Arkona	f	5	29
Smith Morris,	Warwick	f	n1	9
Smith M Mrs	"	f	3	15
Smith Oliver	Arkona	f	4	23
Smith Ross	Birnam	f	3	19
Smith Stewart	Warwick	t		10
Smith S W	Arkona	f	5	21
Smith Thomas	"	t	6	23
Smith Wellington,	Birnam	t	4	20
Smith Wm	"	f	3	18
Smith Wm	Warwick	f	n1	9
Smith Wm	Watford	f	4	14
Smith Wm jr	Birnam	f	3	19
Smith Wm jr	Warwick	f	3	18
Smith W F	"	f	3	3
Smith W J	Arkona	f	5	29
Smith W J	Birnam	f	4	18
Spalding James,	Wisbeach	f	2	27
Spencer W H	"	f	3	29
Squires James	Wanstead	f	6	3
Stanley U M	Watford	f	4	6
Steele James	Warwick	t	n1	3
Stevens R J,	Watford	f	3	17
Stewart Alex,	Warwick	f		3
Stewart Alexander,	Watford	f	5	6
Stewart Charles,	Warwick	f		4
Stewart David,	Wisbeach	f	n1	30
Stewart Joseph,	Warwick	t		P
Stewart W H	"	f	s1	6
Stewart W J	Wisbeach	f	n1	30
Stillwell George,	Warwick	f		11
Stilwell Thos,	Kingscourt	t	4	5
Stoner Alexander,	Arkona	f	7	21
Stothers Thomas,	Warwick	f	n1	7
Street Wm	"	f	2	6
Taylor J H,	Wisbeach	t	s1	23
Taylor Wallace,	Watford	f	n1	19
Temple George,	Wisbeach	t	n1	22
Temple George sr,	Watford	f	3	17
Thexton R Mrs	"	f	4	13
Thomas Enoch,	Birnam	f	5	16
Thomas John,	Watford	f	n1	17
Thompson Andrew,	Birnam	f	3	20
Thompson Daniel	"	f	3	21
Thompson David	"	f	3	15
Thompson D M,	Wisbeach	f	3	29
Thompson George,	Birnam	f	3	20
Thompson John	"	f	3	20
Thompson J A	"	f	3	19
Thompson Robert,	Watford	f	4	16
Thompson T G,	Forest	f	7	8
Thompson William,	Birnam	f	2	18
Thompson Wm	"	f	3	15
Thompson Wm,	Watford	f	5	5
Thompson Wm sr,	Arkona	f	2	24
Thomson C E,	Warwick	f	2	11
Thomson James	"	f	2	11

KARN PIANOS RECEIVED THE COLD MEDAL JAMAICA EXHIBITION, 1891

FERRY'S SEEDS are Known Everywhere, Sold Everywhere, Grown Everywhere.

	POST OFFICE	CON.	LOT
Thomson Peter,	Warwick	f	2 11
Thorner Joseph	"	t	n1 10
ThornicroftMat,	Kingscourt	f	4 3
Tomlin Wm,	Forest	f	6 5
Tomlison Thomas	"	f	4 6
Toole J H,	Wisbeach	t	n1 25
Trafford Robert,	Watford	t	5 15
Traxler Daniel	"	t	2 28
Tulley Dennis,	Kingscourt	f	5 8
Underhill Peter,	Forest	f	7 9
Utter Henry,	Arkona	f	6 25
Utter Jacob,	Warwick	f	n1 9
Vance Ezekiel,	Birnam	f	5 15
Vance Henry,	Forest	f	7 13
Vance Robert,	Birnam	f	4 14
Vance R L	"	f	4 14
Venning Thomas,	Forest	f	5 6
Walker Wm,	Watford	f	3 15
Wall Stephen sr,	Forest	f	5 4
Ward Benjamin,	Watford	f	2 23
Ward Duncan	"	f	2 24
Ward Wm sr	"	f	3 24
Waterman Showler,	Arkona	f	4 22
WatsonAlexander	Wisbeach	f	4 27
Watson Alexander,	"	f	s1 27
Watson David	"	f	s1 27
Watson John	"	f	n1 27
Watson Robert	"	f	n1 26
Watson Wm	"	f	n1 27
Watson Wm jr	"	f	n1 27
Watson W H	Watford	f	2 23
Waugh Henry,	Warwick	f	n1 8
Weedmark Wm,	Kingscourt	f	5 9
Weir James,	Arkona	f	5 28
Welsh James,	Warwick	f	5 13
Welsh Patrick,	Watford	f	3 15
Welsh Patrick jr	"	f	3 15
Welsh Thomas,	Warwick	f	13
WestgateFrederick,	Watford	t	5 30
Westgate George	"	f	5 30
Westgate George jr	"	f	5 30
Westgate Jarvis sr	"	f	5 28
Westgate Thomas	"	f	5 24
Westgate Wm	"	f	5 28
Weaver Amasa,	Forest	f	7 6
Whann Wm,	Wisbeach	t	n1 26
White Edward,	Forest	t	6 11
White Thomas,	Watford	f	3 19
Whiting John	"	f	3 16
Wiley Archibald,	Arkona	f	6 23
Wiley F C,	Wisbeach	f	s1 30
Wiley James	"	f	s1 30
Wiley John	"	f	s1 30
Wiley Nelson	Wisbeach	f	n1 28
Wiley Walter	"	f	s1 30
Wilkie George	"	f	s1 28
Wilkinson Robert,	Warwick	f	s1 7
Wilkinson W H	"	f	s1 7
Willer Hugh,	Forest	f	6 12
Willer Wm,	Warwick	t	2 15
Williams Alfred,	Wisbeach	f	s1 26
Williams David,	Arkona	f	5 22
Williams Fred,	Warwick	f	3 11
Williams John	"	f	2 12
Williams John,	Watford	f	4 17
Williams John,	Wisbeach	f	s1 26
Williams S J Miss,	Watford	f	4 8
Williams Wm,	Warwick	f	2 12
Williamson Benj	Kingscourt	f	5 3
Williamson Benj,	Watford	f	5 22
Williamson David	"	f	4 24
Williamson F Mrs	"	f	4 23
Williamson George	"	f	4 24
Williamson Glindella	"	t	4 23
Williamson Henry	"	f	4 23
Williamson Jas,	Kingscourt	f	5 g2
Williamson James jr	"	f	3 6
Williamson John	"	f	5 3
Williamson John,	Watford	f	4 22
Williamson Jos,	Kingscourt	t	5 3
Williamson J S	"	t	4 8
Williamson M,	"	f	3 6
Williamson Richard	"	f	5 6
Williamson Rich,	Watford	f	5 23
Williamson Wm,	Kingscourt	f	5 g2
Williamson Wm,	Watford	t	5 21
WilloughbyRobt,	Wisbeach	t	n1 24
Willoughby Thos,	Watford	f	2 22
Wills John	"	f	6 14
Wilson Clarence,	Wisbeach	f	2 27
Wilson Donald,	Watford	t	6 11
Wilson J H,	Warwick	f	E
Wilson Richard,	Wisbeach	f	2 28
Wilson Robert,	Kingscourt	f	5 8
Wilson R H,	Watford	t	5 20
Wilson Thomas	"	t	5 20
Wilson T J,	Warwick	f	s1 17
Wilson Wm	"	f	3 12
Wilson W W,	Wisbeach	f	2 27
Winer Marsena,	Arkona	t	5 29
Woods Gilbert,	Watford	f	6 28
Woods G J,	Wisbeach	f	n1 25
Woods J G	"	f	s1 25
Woods Wm,	Watford	f	6 28
Wooley Henry,	Forest	f	7 6

KARN PIANOS AND ORGANS ARE WARRANTED FOR SEVEN YEARS

WRITE FOR A CATALOGUE. Address, D. M. FERRY & CO., WINDSOR, ONT.

	POST OFFICE	CON.	LOT		POST OFFICE	CON.	LOT
Wolman George,	Watford	f	6 5	Wynn Robert	Watford	f	2 23
Wynn James	"	f	2 20	Yorke George,	Forest	f	7 15
Wynn John	"	f	2 20	Yorke Wm,	Warwick	f	n1 8

BUY ONLY THE RELIABLE AND POPULAR KARN PIANO & ORGAN

HOTEL COLUMBIA.

Cor. Railroad and River Sts.,

ALVINSTON, ONTARIO.

DUDLEY&BINDER, Prop's

$1.00 PER DAY.

Good Sample Rooms.

'Bus Meets all Trains.

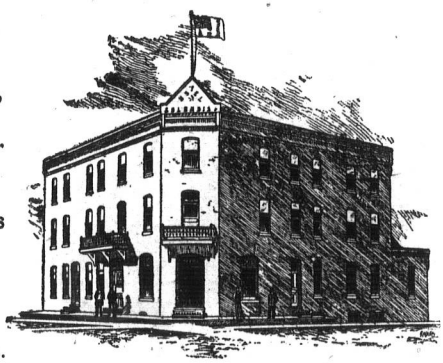

EVERYTHING NEW, AND BRIGHT.

THE FOREST FREE PRESS

FOREST, ONTARIO.

The Forest Free Press is the leading and most extensively circulated paper in Lambton County. Over 2,000 of the best farmers in the county are regular subscribers, making it an unexcelled advertising medium.

ALL KINDS OF PLAIN AND FANCY JOB WORK ARE EXECUTED PROMPTLY AND IN THE BEST STYLE OF ART.

PRICES ALWAYS RIGHT.

SUBSCRIPTION PRICE $1.00 PER YEAR.

H. J. PETTYPIECE, -:- Editor and Proprietor.

FERRY'S SEEDS are Known Everywhere, Sold Everywhere, Grown Everywhere.

THE CANADIAN BANK OF COMMERCE.

ESTABLISHED 1867.

HEAD OFFICE, - - TORONTO.

Capital (paid-up) Six Million Dollars, $6.000,000. Rest, $1,200,000.

B. E. WALKER, GENERAL MANAGER.

A general Banking Business transacted. Farmers' Notes Discounted. Drafts issued, payable at all points in Canada and the principal cities in the United States, Great Britain, France, Bermuda, etc.

Savings Bank Department:—Deposits of $1.00 and upwards received, and current rates of interest allowed. Interest added to the principal at the end of May and November in each year. Special attention given to collection of Commercial paper and Farmers' Sales Notes.

SARNIA BRANCH, - - A. D. McLEAN, MANAGER.
WINDSOR BRANCH, - - H. B. WALKER, MANAGER.
WALKERVILLE BRANCH, F. C. G. MINTY, SUB MANAGER

VAN TUYL & FAIRBANK,

MANUFACTURERS' AGENTS FOR

English, German, Scotch and American Tubing

—and dealers in—

HARDWARE, OIL AND ARTESIAN WELL SUPPLIES.

Dealers in General Hardware, Paints, Oils, Glass and Iron Pipe Fittings. We make a Specialty and always stock a full line of Iron Pipes, Oil Well Casing, Drilling Cables and everything in supplies relating to Oil and Salt Well Fixtures, Drilling Tools furnished on short notice.

PETROLEA AND OIL SPRINGS.

TUNNEL CITY BUSINESS COLLEGE.

Commercial, English, Penmanship, Shorthand and Telegraphy Departments.

A. B. TELFER, PRINCIPAL,

SARNIA, - - ONTARIO.

CANADIAN PORK SHOP,



SARNIA, ONT.

G. C. PETTY, Prop'r

DEALER IN

HAMS, BACON, LARD AND CHEESE.

HIGHEST CASH PRICE PAID FOR HOGS.