

Public Archives of Nova Scotia
HALIFAX, N. S.

LE
M86
C49
1874

CIRCULAR AND CATALOGUE

1874/75

OF THE

Mount Allison Wesleyan

COLLEGE AND ACADEMIES.

SACKVILLE, N. B., 1874.

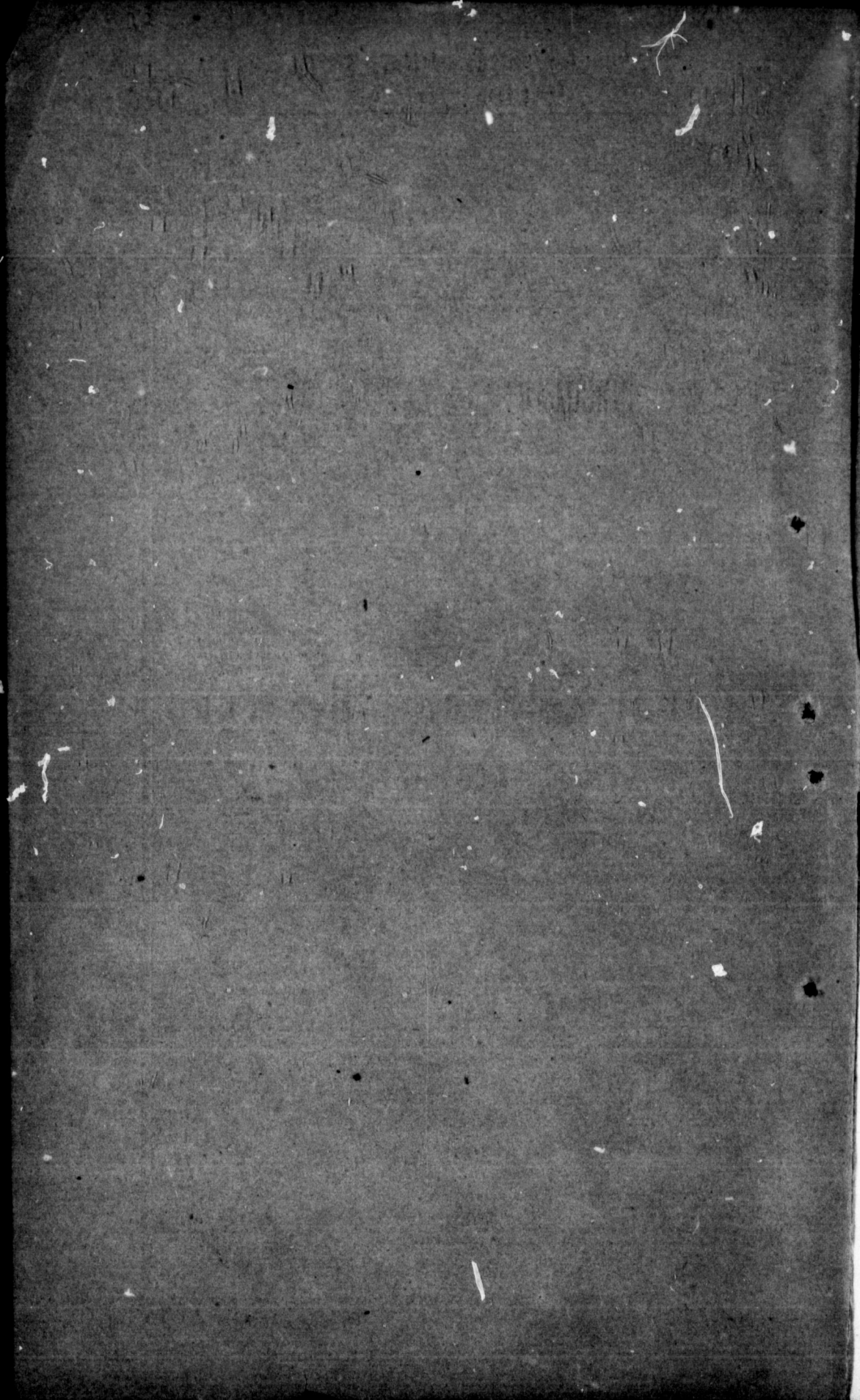

M o f

f

CATALOGUE

OF THE

Mount Allison Wesleyan

COLLEGE AND ACADEMIES.

SACKVILLE, N. B.

MDCCCLXXIV.

Printed by J. & A. McMillan, 78 Prince William Street, Saint John, N. B.

Board

CORPORATION, 1874-5.

Board of Trustees and Governors.

THE REV. C. STEWART, D. D., CHAIRMAN.

MARINER WOOD, Esq., TREASURER.

THE REV. JOSEPH HART, SECRETARY.

" H. PICKARD, D. D.

" H. POPE, JR.

" J. McMURRAY.

" JAMES TAYLOR.

" A. W. NICOLSON.

" JOHN LATHERN.

HENRY B. ALLISON, Esq.

JOHN STARR, Esq.

HON. A. R. McCLELLAN.

JOSEPH PRICHARD, Esq.

JAMES DIXON, Esq.

DAVID ALLISON, Esq., LL. D.

JAMES R. INCH, Esq., A. M.

Executive Committee.

M. WOOD, Esq., CHAIRMAN.

THE REV. C. STEWART, D. D.

" H. PICKARD, D. D.

" JOSEPH HART.

HENRY B. ALLISON, Esq.

JAMES DIXON, Esq.

DAVID ALLISON, Esq., A. M.

JAMES R. INCH, Esq., A. M.

College Board.

DAVID ALLISON, Esq., LL. D., PRESIDENT.

ALFRED D. SMITH, Esq., A. M., SECRETARY.

THE REV. H. PICKARD, D. D.

“ C. STEWART, D. D.

“ H. POPE, JR.

“ JAMES TAYLOR.

“ J. McMURRAY.

“ A. W. NICOLSON.

“ JOHN LATHERN.

“ JOSEPH HART.

MARINER WOOD, Esq.

HENRY B. ALLISON, Esq.

JAMES DIXON, Esq.

JOHN STARR, Esq.

JOSEPH PRICHARD, Esq.

HON. A. R. McCLELLAN,

JAMES R. INCH, Esq., A. M.

REV. J. BURWASH, A. M.

* During the
made for the d

FACULTY, 1874-5.

DAVID ALLISON, LL. D.,

PROFESSOR OF POLITICAL SCIENCE.

REV. C. STEWART, D. D.

PROFESSOR OF THEOLOGY, MORAL AND MENTAL SCIENCE, ETC.

JAMES R. INCH, A. M.,

PROFESSOR OF RHETORIC, LOGIC, ETC.

ALFRED D. SMITH, A. M.,

PROFESSOR OF CLASSICS.

REV. JOHN BURWASH, A. M.

PROFESSOR OF NATURAL SCIENCE.

* PROFESSOR OF MATHEMATICS.

* During the temporary vacancy of this Chair, special arrangements will be made for the discharge of its duties.

MOUNT ALLISON

HONORARY DEGREES CONFERRED.

- D. D. ON THE REV. GEORGE SCOTT, OF ENGLAND, 1866.
 " " " CHARLES STEWART, 1870.
 D. C. L. ON W. H. TUCK, Esq., Q. C., 1874.
 A. M. ON A. McN. PATTERSON, Esq., 1872.
 " " W. W. ANDERSON, Esq., 1874.

Graduates.

HOWARD SPRAGUE, A. B.,	May, 1863,A. M., 1866.
JOSIAH WOOD, A. B.,	" "A. M., 1866.
JAMES R. INCH, A. B.,	" 1864,A. M., 1867.
ALFRED A. STOCKTON, A. B.,	" "A. M., 1867.
NEHEMIAH AYER, A. B.,	" "A. M., 1870.
ARTHUR D. MORTON, A. B.,	" "A. M., 1868.
WILLIAM C. MILNER, B. S.,	" "A. M., 1866.
JOTHAM McC. FULTON, A. B.,	" 1865,A. M., 1868.
ROBERT A. BORDEN, A. B.,	" 1866,A. M., 1869.
SAMUEL A. CHESLEY, A. B.,	" "A. M., 1870.
THADDEUS HODGSON, A. B.,	" "A. M., 1870.
SEWARD S. TODDINGS, A. B.,	" "A. M., 1870.
RICHARD C. WELDON, A. B.,	" "A. M., 1871.
CHARLES H. WOOD, A. B.,	" "A. M., 1871.
D. HENRY BURBIDGE, A. B.,	" 1867,A. M., 1871.
GEORGE W. BURBIDGE, A. B.,	" "A. M., 1870.
H. P. COWPERTHWAITTE, A. B.,	" "A. M., 1870.
THOMAS P. FLINT, A. B.,	" "A. M., 1872.
THOMAS ROGERS, A. B.,	" "A. M., 1870.
ALFRED D. SMITH, A. B.,	" "A. M., 1871.
BENJAMIN RUSSELL, A. B.,	" 1868,A. M., 1871.
JOSEPH SELLER, A. B.,	" "A. M., 1871.
WM. H. G. TEMPLE, A. B.,	" "A. M., 1871.
RICHARD W. WEDDALL, A. B.,	" "A. M., 1871.
WM. C. COGSWELL, A. B.,	" 1869,A. M., 1872.
JOHN T. MELLISH, A. B.,	" "A. M., 1871.
AUGUSTUS B. MORRIS, A. B.,	" "A. M., 1871.
RALPH BRECKEN, A. B.,	" 1871,A. M., 1872.
CHAS. DeW. HEARD, A. B.,	" "A. M., 1872.
W. H. IBBITSON, A. B.,	" 1872,A. M., 1873.
W. F. PENNEY, A. B.,	" "A. M., 1873.
C. B. TRUEMAN, A. B.,	" "A. M., 1873.
H. R. BAKER, A. B.,	" 1873,A. M., 1874.
BENJ. CHAPPELL, A. B.,	" "A. M., 1874.
J. WESLEY DOULL, A. B.,	" "A. M., 1874.
DAVID W. JOHNSON, A. B.,	" "A. M., 1874.
JOHN P. LAWRENCE, A. B.,	" "A. M., 1874.
ALBERT S. WHITE, A. B.,	" "A. M., 1874.
GEORGE J. BOND, A. B.,	" 1874,A. M., 1874.
THOMPSON T. DAVIS, A. B.,	" "A. M., 1874.
GEORGE SMITH, A. B.,	" "A. M., 1874.

George J. B.
 Thompson T.
 James Morro
 William Mur
 George Smit

Leonard All
 Wm. A. Ben
 John L. Dav
 Charles S. G
 George F. J
 Matthew R.
 Henry A. P
 Charles W.
 Frank S. W
 Hedley V. V
 Frederick W

Henry T. C
 J. Alder Da
 Fred. Hall,
 Douglas H.
 Thos. S. Ma

STUDENTS, 1873-4.

SENIOR CLASS.

George J. Bond,	St. Johns, Nfld.
Thompson T. Davis,	Oxford, N. S.
James Morrow,	Halifax, N. S.
William Murphy,	Sackville.
George Smith,	Norton.

JUNIOR CLASS.

Leonard Allison,	Newport N. S.
Wm. A. Bennett,	" "
John L. Dawson,	Tryon, P. E. I.
Charles S. Gilbert,	Hopewell.
George F. Johnson,	Tatamagouche, N. S.
Matthew R. Knight,	Halifax, N. S.
Henry A. Powell,	Richibucto.
Charles W. Swallow,	Wentworth, N. S.
Frank S. Williston,	Newcastle.
Hedley V. Williston,	" "
Frederick Wright,	Halifax, N. S.

FRESHMAN CLASS.

Henry T. Colpitts,	Elgin,
J. Alder Davis,	Amherst, N. S.
Fred. Hall,	Lawrencetown, N. S.
Douglas H. Lodge,	Maccan, N. S.
Thos. S. Macey,	Dartmouth, G. B.

FRESHMAN CLASS—Continued.

Thos. A. Mosher,	Avondale, N. S.
George S. Stymest,	St. John.
E. R. Watson,	Woodstock.
Frank Woodbury,	Farmingdale, U. S.
Bidwell Young,	Yarmouth, N. S.

SPECIAL COURSE.

William Brown,	Maccan, N. S.
J. Hiram Davis,	Amherst, N. S.
M. Karr Ferguson,	Chicago, U. S.
Chas. W. Hamilton,	Bay Verte.
Alex. Johnson,	Woodstock.
Robert W. Smith,	Shinimicas, N. S.
Jas. S. Tait,	Wallace, N. S.
F. G. Willey,	St. Johns, Nfld.

SUMMARY.

Seniors,	5
Juniors,	11
Freshmen,	18—34.

THE MOUNT
July, 1862, in
the Legislatu
recognition an
cated, it is bel
The course
The first plac
scientific train
be made; and
urged not to
those prescrib
of sex.

At the sam
British Amer
classical learn
To meet the
with appropri
arranged; wh
nent, both in
who choose t
character of A

The Colleg
Mount Alliso
principles. T
placed furnis
never be allow
existence of a
convictions of
truths and ch
honoured as
education imp

GENERAL CIRCULAR.

THE MOUNT ALLISON WESLEYAN COLLEGE was organized in July, 1862, in accordance with the terms of a charter obtained from the Legislature of New Brunswick. It also receives Legislative recognition and aid from Nova Scotia. Its history has fully vindicated, it is believed, the wisdom of its establishment.

The course of Study is framed on just and liberal principles. The first place is assigned to a thorough classical, mathematical, and scientific training, for imparting which ample provision is sought to be made; and which, Students aspiring to a liberal education, are urged not to neglect. The only conditions for matriculation are those prescribed on page 16, Students being admitted irrespective of sex.

At the same time, it is not lost sight of that not a few of our British American youth either do not appreciate the importance of classical learning, or lack the time necessary for its acquisition. To meet the views, or the necessities of these, a Scientific course, with appropriate honours on its successful completion, has been arranged; while the example of the principal Colleges on the Continent, both in the Dominion and in the United States, in allowing all who choose to avail themselves of the facilities of study in the character of *Special Students*, has been followed.

The College, true to the historic reputation of the other and older Mount Allison Institutions, is conducted on strictly non-sectarian principles. The general denominational control under which it is placed furnishes a sufficient guarantee that sceptical license will never be allowed to run riot within its walls, but does not imply the existence of a purpose or a wish to interfere with the conscientious convictions of any. The fullest recognition, however, is given to the truths and claims of the Christian religion; the Bible is publicly honoured as the Word of God, and no pains are spared that the education imparted may be suitably leavened with religious principle.

COURSES OF STUDY.

I. REGULAR COURSE FOR THE DEGREE OF B. A.

FRESHMAN YEAR.

FIRST TERM.

Horace, with special attention to Prosody.
 Homer's Iliad, with special attention to Prosody.
 Chemistry, *Johnson and Roscoe.*

SECOND TERM.

Horace and Livy.
 Herodotus.
 Chemistry.

THIRD TERM.

Livy.
 Plato's Apology and Crito.
 Physiology, *Hooker's.*

SOPHOMORE YEAR.

FIRST TERM.

Cicero de Officiis.
 Æschines de Corona.
 Algebra, commencing at Quadratic Equations, *Loomis's.*

SECOND TERM.

Tacitus.
 Demosthenes de Corona.
 Geometry, commencing at the Fourth Book, *Davies' Legendre.*

Juvenal,
 Greek Tragedy,
 Trigonometry.

French Advanced,
 English Composition,
 Analytical Chemistry,
 Rhetoric.

French Advanced,
 Political Economy,
 Calculus,
 Rhetoric, & Logic.

French* Advanced,
 International Law,
 Optics,
 Logic.

Mental Philosophy,
 Botany,
 Analytical Mathematics,
 The German Language,
 Captives of War.

Moral Philosophy,
 Zoology,
 Analytical Mathematics,
 The German Language,
 Clouds of War.

SOPHOMORE YEAR—Continued.

THIRD TERM.

Juvenal,
Greek Tragedy.
Trigonometrical Analysis.

JUNIOR YEAR.

FIRST TERM.

French Advanced*, (Translation, &c.)
English Constitution,* *Creasy's.*
Analytical Geometry, *Loomis's.*
Rhetoric. *Quackenbos' and Day's.*

SECOND TERM.

French Advanced,* (Translation, &c.)
Political Economy,* *Wayland's and Perry's.*
Calculus, *Loomis's.*
Rhetoric, &c.

THIRD TERM.

French* Advanced, (Translation, &c.)
International Law,* *Woolsey's.*
Optics, *Bartlett's.*
Logic, *Whitley's.*

SENIOR YEAR.

FIRST TERM.

Mental Philosophy, *Haven's.*
Botany, *Hitchcock's and Davis'.*
Analytical Mechanics,* *Smith's.*
The German,* or Hebrew* Language.
Captives of Plautus*.

SECOND TERM.

Moral Philosophy, *Wayland's.*
Zoology, *Agassiz's.*
Analytical Mechanics.*
The German,* or Hebrew Language.
Clouds of Aristophanes.*

EE OF B_x A.

son and Roscoe.

Hooker's.

Loomis's.

ies' Legendre.

SENIOR YEAR—Continued.

THIRD TERM.

Evidences of Christianity,	<i>Paley's and Hopkins'.</i>
Geology,	<i>Dana.</i>
Astronomy,*	<i>Loomis's.</i>
Demosthenes* on the Crown.	
The German,* or Hebrew Language.	

The Students in the Freshman Class are required to prepare an exercise each week, in both Latin and Greek prose Composition; and those in the Sophomore Class have a recitation each week, in both Grecian and Roman History; the members of Freshman, Sophomore and Junior Classes are required to prepare a weekly exercise, alternately in English Composition and Elocution.

The Members of the Senior Class are required to prepare and deliver two original Oration each Term,

The branches of study which are marked with an asterisk (*) in the above Course are elective, the Student being at liberty to select one of these in each of the Terms in which such are found, and to omit the others. Any one who studies them all, so as to pass satisfactory examination, will be entitled to receive a special Honorary Certificate in addition to the usual Diploma.

The required Course of Study for the Bachelor's Degree may be completed in three years, by such students as can prepare well for four recitations daily; but all, who can afford to do so are earnestly advised to devote the full period of four years to their undergraduate Course of Study.

2x SCIENCE

Algebra,
Chemistry,
Rhetoric,Geometry,
Practical M
Chemistry
Rhetoric, &Trigonometry
Physiology
Practical M
Logic, .Analytical
Constitution
Botany.
French (A

2. SCIENTIFIC COURSE FOR THE DEGREE OF B. S.

FIRST YEAR.

FIRST TERM.

Algebra,	<i>Loomis's.</i>
Chemistry,	<i>Johnston's.</i>
Rhetoric,	<i>Quackenbos' and Day's.</i>

SECOND TERM.

Geometry,	<i>Davies' Legendre.</i>
Practical Mathematics, Mensuration, &c.,	<i>Davies'.</i>
Chemistry,		
Rhetoric, &c.		

THIRD TERM.

Trigonometry,	<i>Davies'.</i>
Physiology,	<i>Hooker's.</i>
Practical Mathematics, Surveying and Navigation,	<i>Davies'.</i>
Logic,	<i>Whately's.</i>

SECOND YEAR.

FIRST TERM.

Analytical Geometry,	<i>Loomis's.</i>
Constitution of England,	<i>Creasey's.</i>
Botany,		
French (Advanced Translation, &c.)		

SECOND YEAR—Continued.

SECOND TERM.

Calculus,	<i>Loomis's.</i>
Political Economy,	<i>Wayland's and Perry's.</i>
Zoology,	<i>Agassiz's.</i>
French.	

THIRD TERM.

Optics,	<i>Bartlett's.</i>
International Law,	<i>Woolsey's.</i>
Geology,	<i>Dana.</i>
French.	

THIRD YEAR.

FIRST TERM.

Analytical Mechanics,	<i>Smith's.</i>
Mental Philosophy.	
General History.	
German.	

SECOND TERM.

Analytical Mechanics.	
Moral Philosophy,	<i>Wayland's.</i>
General History.	
German.	

THIRD TERM.

Astronomy.	
Evidences of Christianity,	<i>Hopkins' and Paley's.</i>
Natural Theology,	<i>Paley's.</i>
German.	

The Students in this Course are required to prepare for the same exercises in English Composition and Elocution, and for the delivery of original Orations, as the Students of the First Course.

A year's course in Latin, Greek, or Hebrew will be accepted for the Mathematics of the Senior year.

In addition persons may Study. Such of any of the upon leaving Certificates, branches of passed satisf

Lecture

Courses of curriculum, v Candidates Academic Year All the cla Academic Year All the cla First and Se the subjects v for these Term the year is c close of the T nation to the the College I the time bein of students a must be sanct The Degree plete the first tions to the sa

3. SPECIAL COURSE.

In addition to the two foregoing Courses of Study for Degrees, persons may be admitted as *Special Students* for a partial Course of Study. Such will be allowed to attend the Lectures and Recitations of any of the Regular Classes for which they may be prepared; and upon leaving the College, they will be entitled to receive *Special Certificates*, bearing the College Seal, and specifying the particular branches of Study in which they have received instruction and passed satisfactory examinations.

Lectures, Examinations, Degrees, &c.

Courses of Lectures, upon different subjects embraced in the curriculum, will be delivered from Term to Term.

Candidates for admission are examined on the first day of the Academic Year, and at other times when they present themselves.

All the classes will be examined by the Faculty at the close of the Academic Year, and at other times when they present themselves.

All the classes will be examined by the Faculty at the close of the First and Second Terms, both orally and by written papers, in all the subjects which are included in their respective Courses of Study for these Terms. The Annual Examination upon all the studies of the year is conducted under the direction of the Examiners at the close of the Third Term. If a student should fail to pass his examination to the satisfaction of the Examiners, who are appointed by the College Board, his advancement to a higher class must be, for the time being, arrested; and all recommendations by the Faculty, of students as candidates for Degrees, in order to be successful, must be sanctioned by the Examiners.

The Degree of Bachelor of Arts, is conferred upon those who complete the first regular course of study and pass the required examinations to the satisfaction of the Faculty and the appointed Examiners.

Loomis's.

nd's and Perry's.

Agassiz's.

Bartlett's.

Woolsey's.

Dana.

Smith's.

Wayland's.

ns' and Paley's.

Paley's.

re for the same
for the delivery
urse.

be accepted for

The Degree of Bachelor of Science and English Literature is conferred upon those who, in like manner, complete the Second Course of study and pass the required examinations.

The Degree of Master of Arts may be taken in course by any Bachelor of Arts of three years' standing, who shall satisfy the Faculty that his course, subsequent to his graduation, has been such as to entitle him to this distinction. Those who wish to receive it should intimate their wish to the President at least a fortnight before the Anniversary of the College, and at the same time advance the usual fee, which will be returned, if the Degree should be withheld.

Requirements for Admission.

Candidates for admission are required to be of a good moral character, and of, at least, fourteen years of age.

Those who wish to pursue the full course of study should be well acquainted with English Grammar; Geography; English History; Arithmetic; Algebra, to Quadratic Equations; three books of Geometry; Latin Grammar, including Prosody, (Andrews & Stoddard's, Bryce's or Harkness' preferred); Caesar's Commentaries, two books; Cicero's Orations against Cataline; Virgil's *Æneid*, two books; Greek Grammar, (Bryce's or Hadley's preferred); Xenophon's *Anabasis*, two books; and two books of Homer's *Iliad*.

Those who wish to pursue the Literary and Scientific Course of Study should be well acquainted with all the above-named subjects, except the Latin and Greek, and also with the elements of the French language.

Those who wish to pursue only a partial course of study, must be prepared to pass examination in such subjects as are deemed preparatory to the work in the classes which they may wish to join.

Candidates for admission to advanced standing in the College must be prepared to pass examination in all the subjects required for matriculation, as well as in those in the College Course which may have been previously studied by the classes which they propose to join.

Government

The system to aid the Stu

A few gen secure proper made by the Students; and The use of to resorting to a every species of fanity, are, of to confine him to absent hims previously exc as always subj

Careful reced tions, &c., &c., up at the close by his parent o

This departm tion. It is und who is neither a The Wesleyan o port, independe theological instr leyman Ministry, supervision, tho they are subjec other students.

Government, General Regulations, &c.

The system of government is that which is judged best calculated to aid the Student in the formation of a truly manly character.

A few general regulations in regard to division of time, so as to secure proper hours for study, recitation, recreation, &c., &c., are made by the Faculty from term to term, and announced to the Students; and to these all the Students are required to conform. The use of tobacco, or of any kind of intoxicating liquor or drug, resorting to any tavern or place where intoxicating liquors are sold, every species of gambling, and all games of chance, as well as all profanity, are, of course, strictly prohibited. Every student is required to confine himself to his own room during study hours, and never to absent himself from the College in the evening or at night unless previously excused to be absent. Every Student's room is considered as always subject to the entrance of any member of the Faculty.

Careful records of daily recitations, observance of general regulations, &c., &c., are made; and a summary of these records, as made up at the close of any Term, in regard to any student, may be obtained by his parent or guardian upon application to the President.

Theological Class.

This department is distinct from the general Collegiate organization. It is under the sole management of the Professor of Theology, who is neither appointed nor maintained by the College Corporation. The Wesleyan Conference appoints him, and provides for his support, independently of the College funds. His special function is the theological instruction of young men who are candidates for the Wesleyan Ministry, and who are understood to be under his particular supervision, though, when connected with either College or Academy, they are subject to all the general laws which are binding on the other students.

The Eurhetorian Society.

This is a voluntary Literary Society, which embraces most, if not all, the members of the College, and also some of the Senior students of the Academy. It has a room, well furnished and properly fitted up, in which meetings are held every week for various Literary exercises.

Table of Fees, &c.

College Fee, per term, \$8 00; per annum,	\$24 00
Class Fees (say four, each \$3), per term, \$12; per annum,	36 00
For Board, &c. (in the Academy), use of furnished room, fuel, lights, &c., per term, \$33 34; per annum,	100 00
Total for board, &c., &c., and tuition, \$160 00	

An advanced payment of \$50 should be made at the commencement of each Term.

SPECIAL FEES.

Fee for Diploma upon taking a Degree,	\$5 00
Fee for Certificate under seal of the College, on parchment,	4 00
Fee for Certificate under seal of the College, on paper,	2 00

A supply of the necessary Text Books, Stationery, &c., is kept on hand in the Institution, and furnished to the students as needed by them; and the articles so supplied are charged in the Term's bills at the lowest rates.

Parents and guardians are earnestly advised that students here have need of very little spending money; and that any supply of cash beyond their actual necessities, is far more likely to be injurious than beneficial to them.

Mount

Society.

embraces most, if not
of the Senior students
and properly fitted
for various Literary

. . . . \$24 00
er annum, 36 00
shed room,
num, . . 100 00
nd tuition, \$160 00

le at the commence-

. . . . \$5 00
parchment, 4 00
paper, . . 2 00

ery, &c., is kept on
udents as needed by
n the Term's bills at

that students here
that any supply of
likely to be injurious

THE

Mount Allison Wesleyan Male Academy

CATALOGUE

AND

GENERAL CIRCULAR.

1874.

The Mount Allison Wesleyan Male Academy,

1874-5.

PRINCIPAL

DAVID ALLISON, LL. D.

VICE-PRINCIPAL

REV. DAVID KENNEDY, A. M.

BOARD OF INSTRUCTION.

REV. DAVID KENNEDY, A. M.

HEAD MASTER, AND INSTRUCTOR IN MATHEMATICS AND NATURAL SCIENCE.

PROF. A. D. SMITH,

INSTRUCTOR IN HIGHER CLASSICS.

GEORGE SMITH, A. B.,

TEACHER OF INTERMEDIATE DEPARTMENT AND FRENCH.

SAMUEL E. WHISTON,

TEACHER OF PENMANSHIP AND BOOK-KEEPING.

PROF. A. B. GUERNSEY,

TEACHER OF VOCAL AND INSTRUMENTAL MUSIC.

Mount Allison Commercial College.

MASTER.

SAMUEL E. WHISTON.

Allan
Allan
*Alla
Allan
Atkin
Beck
Beck
Benn
Black
Blois,
Bolter
Bows
Butch
Clark
Clark
Chap
Cochr
Cook,
Curra
Dawso
Doane
Doane
Dobso
Doher
Duffy,
Ferrie
Fitch,
Foley,

*Deceas

STUDENTS, 1873-4.

NAMES.	RESIDENCES.
Allan, Clarence B.	Carleton.
Allan, Rudman	"
*Allan, Frederick	St. John
Allan, J. S.	Windsor, N. S.
Atkinson, Michael	Westbrook, N. S.
Beckman, Frederick W.	Ellershouse, N. S.
Beckwith, Robert	Bay Verte.
Bennett, Joseph S.	Hillsboro'.
Blacker, James H.	"
Blois, Wesley	Shubenacadie, N. S.
Boltenhouse, W.	Sackville.
Bowser, William	"
Butcher, Herbert	Moncton.
Clark, J. W.	Hampstead.
Clark, Arthur	Carleton.
Chapman, A. Cavour	Rockland.
Cochran, L. Oscar	Liverpool, G. B.
Cook, William A.	Yarmouth, N. S.
Curran, Frank	Weldford.
Dawson, Samuel E.	Tryon, P. E. I.
Doane, G. Maitland	Wiscasset, Me., U. S.
Doane, Harry H.	"
Dobson, Albert J.	Point de Bute.
Doherty, William W.	Richibucto.
Duffy, Nathaniel	Hillsboro'.
Ferrier, Louis Frank	Montreal, Q.
Fitch, Herbert	Sackville.
Foley, Robert M.	Buctouche.

*Deceased.

NAMES.	RESIDENCE.
Forbes, Noel W. . . .	Dartmouth, N. S.
Fraser, G. T. R. . . .	St. John.
Frink, J. Walker	St. John.
Frink, Jas. H.	"
Gibson, James	Marysville.
Goodwin, C. H. Arnold . . .	Bridgetown, N. S.
Graham, William	St. John.
Hart, George	Halifax, N. S.
Hibbard, Rufus S.	Minudie, N. S.
Hickman, John A.	Amherst, N. S.
Holstead, Howard D.	St. John.
Ives, Harry	Pictou, N. S.
Johnstone, Edmund	Cow Bay Mines, C. B.
King, William	Moncton.
Ketchum, Frank	Hillsboro'.
Kirkpatrick, Joseph	St. John.
Kirkpatrick, Hugh	"
Knight, James	Halifax, N. S.
Leonard, B. W.	Cambridge.
*Luttrell, Augustus	Moncton.
McNeill, John D.	St. Paul's, C. B.
McLellan, W. W.	Halifax, N. S.
McLelan, Gordon	Londonderry, N. S.
McLelan, Thomas E.	"
McLeod, William	St. John.
McLeod, George	"
Mellish, J. H. Pope	Pownal, P. E. I.
Mills, Alfred	Granville Ferry, N. S.
Moir, William	Halifax, N. S.
Morse, D. J.	Bridgetown, N. S.
Morrow, Matthew	Halifax, N. S.
Nevins, Charles T.	St. John.
Northup, Jeremiah	Newport, N. S.
Parker, Arthur H.	Truro, N. S.
Perley, H. St. George	St. John.

* Deceased.

DENCE.
 mouth, N. S.
 hn.
 hn.
 ville.
 etown, N. S.
 hn.
 x, N. S.
 lie, N. S.
 rst, N. S.
 hn.
 , N. S.
 Bay Mines, C. B.
 on.
 oro'.
 hn.
 x, N. S.
 ridge.
 on.
 ul's, C. B.
 x, N. S.
 nderry, N. S.
 "
 hn.
 l, P. E. I.
 ville Ferry, N. S.
 x, N. S.
 etown, N. S.
 x, N. S.
 hn.
 rt, N. S.
 N. S.
 hn.

NAMES.	RESIDENCE.
Pickard, Humphrey . . .	Sackville.
Pickard, Charles . . .	"
Pickup, Samuel . . .	Granville Ferry, N. S.
Pitt, John A. . . .	Hamilton, Bermuda.
Prescott, Crandall S. . .	Pennfield.
Sheraton, Waldegrave . .	St. John.
Sherwood, Lemuel J. . .	Sussex.
Slocomb, Charles C. . .	Wilmot, N. S.
Smith, Stephen . . .	Maitland, N. S.
Starr, David A. . . .	Halifax, N. S.
Starr, Charles . . .	"
Steeves, Rufus . . .	Hopewell.
Stewart, William S. . .	Sackville.
Sutcliffe, James . . .	Halifax, N. S.
Townsend, William S. . .	"
Trueman, Clarence M. . .	Sackville.
Trueman, Albert . . .	"
Trueman, Harmon S. . .	Point de Bute.
Tuck, Frank H. . . .	St. John.
Tupper, Freeman . . .	Liverpool, N. S.
Tweedy, R. S. LeBerte . .	Amherst.
Weatherspoon, Herbet H. .	Granville Ferry, N. S.
Whidden, R. S. . . .	Maitland, N. S.
Williston, T. Allan . . .	Newcastle.
Williams, Edward . . .	Havana, Cuba.
Wood, Lovett . . .	Hopewell.
Total,	89.

GENERAL CIRCULAR.

This ACADEMY has been opened and in successful operation upwards of thirty years. The arrangements which were made for the accomplishment of the important object for which it had been founded, were such as obtained for it a high position in the public estimation very early in its history; and those upon whom the direction of its affairs have devolved have been stimulated and encouraged, by its prosperity, to continued efforts to render it, in all its departments, ever increasingly efficient. Each year has, therefore, been marked by valuable additions to its educational facilities, and by more or less extensive general improvements throughout the establishment. The Officers of Instruction and Government have labored assiduously to prove themselves not unworthy of the important trust committed to them by the Trustees of the Institution and the Parents and Guardians of their pupils; and that they have not seemed to toil unsuccessfully has been proved by the continual large attendance of students from almost all parts of these Provinces. The employment of a large staff of Instructors renders practicable a thorough classification of the students, and such a division of labour as is most pleasant to the teacher and most profitable for the pupils, ensuring a sufficient amount of attention daily to each Class; and to every individual in each Class; and, as the ACADEMY will still be conducted upon the same principles which have secured for it such enviable and distinguished popularity, and such extensive and continued patronage, the attention of young men, and of the parents and guardians of youth, is confidently, but respectfully, invited to it, as an Institution where, under most favourable circumstances, thorough intellectual training may be obtained in safety and comfort, and at very moderate expense.

Family Arrangements.

These are such as are best adapted to promote the comfort, guard the morals, and form the manners of the young gentlemen who are placed in the Institution for Education. The Vice-Principal and family, as well as other teachers and the Steward and Stewardess, sit at the same tables, and live in immediate and constant connection with the students. Special arrangements have been made to secure the proper oversight of the clothing, especially of the junior lads.

Cour

The Cours
preparation
upon a cours
or commercia
therefore, sy
science and
tional establi

The aim i
study succee
to the great
the intellectu
also to accom
to spend but
particular stu

The studen
attainments,
partment is s
appropriate p

This is desig
as may not be p

Reading, &
Geography.

Reading, &
Lessons in G

NOTE.—Weel
Pupils in this I

II.—II

First Term
Arithmetic, C

Course of Study, Classification, &c.

The Course of Study is designed to ensure to the student thorough preparation for College matriculation or for comfortable entrance upon a course, either of special training for agricultural, mechanical, or commercial pursuits, or of specific study for professional life, it is, therefore, systematic and extensive, including all the branches of science and literature which are taught in the best conducted educational establishments on this continent and in Great Britain.

The aim in arranging the order in which the several subjects for study succeed each other in the course, has been not only to secure to the greatest possible extent, the symmetrical development of all the intellectual powers of the regular student, but at the same time also to accommodate the class of worthy young men, who, being able to spend but a short time in the Institution, wish to devote it all to particular studies.

The students being classified according to their respective scholastic attainments, are arranged in two distinct departments. Each Department is sub-divided into classes, and has assigned to it its own appropriate portion of the Course of Study, as follows, viz :

I.—PRIMARY DEPARTMENT.

This is designed as a preparatory school for such of the more youthful pupils as may not be prepared for the exercises of the classes in the higher Department.

TIME—TWO YEARS.

STUDIES.

FIRST YEAR—SECOND CLASS.

Reading, &c., Penmanship, Mental Arithmetic, First Lessons in Geography.

SECOND YEAR—FIRST CLASS.

Reading, &c., Penmanship, Arithmetic (elementary rules), First Lessons in Grammar.

NOTE.—Weekly exercises in Dictation and Composition required from all the Pupils in this Department.

II.—INTERMEDIATE DEPARTMENT.—TIME, TWO YEARS.

STUDIES.

FIRST YEAR—SECOND CLASS.

First Term.—Latin Grammar, Geography, English Grammar, Arithmetic, Greek Grammar.

Second Term.—Greek Grammar, Latin Reader, Arithmetic, Book-keeping.

Third Term.—Greek Reader, Latin Reader, Arithmetic, Physical Geography.

SECOND YEAR—FIRST CLASS.

First Term.—History, Caesar, Xenophon, Algebra.

Second Term.—Natural Philosophy, Virgil, Xenophon, Algebra, History.

Third Term.—Geometry, Cicero, Homer, Land Surveying or Astronomy, History.

NOTE.—Weekly exercises alternately in Composition and Declamation required from all the Students in this Department.

Students in the Intermediate Department will be required to go through with an elementary course of study in Grecian and Roman History and Antiquities. Those for whom an acquaintance with ancient language is not thought desirable, may take French instead of either Latin or Greek.

Commercial Department.

At considerable expense the Trustees of the Institution have furnished a commodious apartment with all the requirements of a first class Commercial College. Having been able to secure the services of Samuel E. Whiston, Esq., a most skilful penman and accountant, they are happy to be able to announce that this Department will be opened in common with the other branches of the Institution, on the 13th of August. Mr. Whiston's successful experience in Commercial College instruction warrants the assurance that a more thorough training for practical business life cannot be obtained elsewhere.

The regular course will include everything taught in the best Commercial Colleges of the Continent, and students completing it will receive an appropriate diploma. The Institution is provided with bank, currency, commercial forms, and all the requisites for instruction in the arts of merchandise, railroading, banking, &c.

A modified course for the benefit of students wishing to omit some of the details of the regular course will, if practicable, be arranged.

By exten
young men
branches of
Stud
the regular
binding on c
on other ter
Necessary
For full p

is that which
been judged
velop most h
in the variou
is required to
these as they
and to furnis
tation rooms
persevering i
methodical st
room from be
orator repetiti
extend his ra
investigate an
the constant e

This is pare
on joining the
and is expecte
the Faculty, as
of punishing r
disciplinary sev
repeated offenc
insufficient to
distinctly unde

By extending the time for prosecuting their commercial studies, young men will be able to carry on simultaneously one or more branches of Study in the Academy or College.

☞ Students of the Commercial Department will be boarded at the regular Academy rates, and will be subject to all the regulations binding on other students. Applications for admission as boarders on other terms will not be received.

Necessary books will be furnished at lowest possible rates.

For full particulars as to fees see page 29.

The Method of Instruction

is that which, after careful observation and mature experience, has been judged best calculated to interest the youthful mind, and to develop most harmoniously all its powers. The best text books extant, in the various studies, are placed in the hands of the student, and he is required to make himself acquainted with successive portions of these as they are from day to day definitely assigned by the teachers, and to furnish satisfactory evidence of such acquaintance in his recitation rooms at the appointed hours. To do this he must study, and persevering in so doing week after week, he acquires the *habit of methodical study*. But to prevent the preparation for the recitation room from becoming mere *task work*, and the recitations mere memoritor repetition of words and phrases, the student is encouraged to extend his range of enquiry beyond the limits of his text book, to investigate and think and talk for himself; to lead him to do so is the constant endeavour of all the officers of instruction.

Government.

This is parental and mild, although strict and firm. The student on joining the Institution is made acquainted with its regulations, and is expected to observe both these and the special directions of the Faculty, as announced from time to time. Appropriate methods of punishing minor delinquencies will be devised, and measures of disciplinary severity will be employed only in the case of serious or repeated offences, and after the trial of other means has been found insufficient to secure good order. At the same time, let it be distinctly understood *that no one will be allowed to continue in the*

Academy whose habits are damaging to good morals, or who persistently disregards its rules. In cases where it appears necessary to take steps towards severing the connection of a student with the Institution, preliminary notice will be given to parents or guardians, *if the gravity of the offence does not require instant action*, and all possible chance will be afforded for the beneficial operation of family influence. As it is believed, however, to be of pre-eminent importance to preserve in the school a wholesome moral atmosphere, nothing shall be permitted to stand in the way of a rigorous discharge of duty in the expulsion of unworthy members.

Requirements.

It is unnecessary to state these in details. The general principle insisted on is *obedience to proper authority*. There may be mentioned, however, as points of great importance, punctuality and regularity in attendance upon school duties, industrious application to study, chasteness of speech, proper observance of the Sabbath, a careful refraining from injury to the buildings and property of the Institution, and a strict abstinence from tobacco, and from intoxicating drinks and places where they are sold. The legitimate penalty for neglect of this last principle is immediate expulsion.

General Notices.

Parents are particularly requested to see that each article of clothing is marked in full. Initials are worthless.

Money (in addition to regular payments) may be lodged in the Principal's hands to meet the incidental needs of the student, and will be paid out as really required.

Parents are requested not to furnish their sons with fire-arms, the use of which is prohibited.

For Board
Prima
Or, for each
For ditto, f
For Tuition
Or, for the
Library an
For Tuition
ment, an add
no case shall t
Departments
Students r
The charge
in Vo
Or, for the
Instruction
Or, for the
Use of Pia
Or, for ter
An ad
ment of each

Fee for ful
" per ter

NOTE.—It is
in an Academic
necessary may p
partial course v
Banking faciliti
per term.

Academic
room,
in adv

Expenses.

For Board, Washing, Fuel, Light, &c., and Tuition in Primary Department—per year, - - -	\$135 00
Or, for each Term, - - - - -	45 00
For ditto, for less than a Term—per week, - -	3 50
For Tuition and Incidentals to Day Pupils—per year,	16 00
Or, for the Term, - - - - -	5 34
Library and Reading Room fee—per Term, - -	1 00
For Tuition in each Branch of Study in the Intermediate Department, an additional charge of \$1 50 per Term will be made; but in no case shall the expense of Board, &c., and Tuition in the Literary Departments of the Academy exceed \$160 per annum.	
Students remaining during Winter Vacation, will be charged \$4.	
The charge for Class Instruction (two lessons a week) in Vocal Music, is—per year, - - -	
Or, for the Term, - - - - -	\$ 6 00
Or, for the Term, - - - - -	2 00
Instruction in Instrumental Music—per year, -	36 00
Or, for the Term, - - - - -	12 00
Use of Piano—per year, - - - - -	8 00
Or, for term, - - - - -	2 67
☞ An advance payment of \$45.00 is required at the commencement of each Term.	

Commercial Department.

Fee for full course (time unlimited) <i>in advance</i> , -	\$30 00
“ per term of 13 weeks, <i>in advance</i> , - - -	12 00

NOTE.—It is supposed that a well-prepared student can accomplish the course in an Academic year (40 weeks). Those who regard this time as longer than necessary may prefer the method of term payments. Students admitted for a partial course will be charged from \$5 to \$8 per term. Use of the College Banking facilities will, however, involve the payment of the full fee, viz.: \$12 per term.

Academic charge for Board (including furnished room, fuel, light, washing, &c.), per term, <i>strictly</i> <i>in advance</i> , - - - - -	\$45 00
------------------------------------------------------------------------------------------------------------------------------------------------	---------

THE MOUNT ALLISON
 Wesleyan College and Academies
 CALENDAR.

The Academic Year of Forty Weeks is divided into Three Terms, as follows :

1874.	August 13th.	FIRST TERM BEGINS.
	Nov'r 5th and 6th.	Examination of College Classes.
	" 9th and 10th.	" of Academy Classes.
	" 11th.	Public Exercises Closing Term.
	" 12th.	SECOND TERM BEGINS.
	Dec. 24th to Jan. 2nd, 1874, Vacation.	
1875.	January 2nd.	Classes Resumed.
	Feb. 18th and 19th.	Examination of College Classes.
	" 22nd and 23rd.	" of Academy "
	" 24th.	Public Exercises Closing Term.
	" 25th.	THIRD TERM BEGINS.
	May 20th and 21st.	Annual Examination of College Classes.
	" 22nd.	Meeting of College Board.
	" 23rd.	Anniversary Sermon.
	" 24th.	Annual Examination of Academy Classes.
	" "	Evening—Annual Public Meeting of Alumni and Alumnae Societies.
	" 25th.	Anniversary Exercises.
	" 26th.	Meeting of the Board of Trustees and Governors.

The FIRST TERM of the Academic year 1874-5, begins on Thursday 13th August, 1874: the SECOND TERM on Thursday 12th November, 1874: the THIRD TERM on Thursday 25th Feb., 1875.

Mount

NDAR.

SON

Academies

R.

ed into Three Terms,

NS.

llege Classes.

ademy Classes.

losing Term.

GINS.

acation.

llege Classes.

ademy “

losing Term.

NS.

n of College Classes.

Board.

n.

n of Academy Classes.

Public Meeting of

nnæ Societies.

ses.

ard of Trustees and

r 1874-5, begins on

M on Thursday 12th

ay 25th Feb., 1875.

THE

Mount Allison Wesleyan Female Academy

CATALOGUE

AND

GENERAL CIRCULAR.

1873-4.

The Mount Allison Wesleyan Female Academy,

1874-'5.

JAMES R. INCH, A. M.,.....PRINCIPAL.

Mrs. J. R. INCH,.....MATRON.

Miss A. A. CHESLEY, M. L. A.,.....CHIEF PRECEPTRESS.

Board of Instruction.

JAMES R. INCH, A. M.,
LANGUAGES, LOGIC, ETC.

Miss ALICE A. CHESLEY, M. L. A.,
NATURAL SCIENCES AND MATHEMATICS.

Miss PHEBE E. CHURCH,
BELLES-LETTRES, ETC.

Miss HANNAH JOHNSON, M. L. A.,
ENGLISH DEPARTMENT.

Miss MARIA S. TUTTLE,
ASSISTANT TEACHER.

Prof. A. B. GUERNSEY,
INSTRUMENTAL AND VOCAL MUSIC.

Miss M. E. PICKARD, M. L. A.,
MUSIC.

Miss KATE F. SPOONER,
DRAWING, PAINTING, ETC.

☞ Students in the Mental, Moral, Physical and Political Sciences, and in Higher Mathematics, will attend the classes and lectures of the College Professors.

MA
AM
BA
SA
AN
AL
MA
HA
AN
MA
MA
JEN
HA
AL
HE
MA
AN
JEN
EM
EDI
CAR
AN
GRA

Graduates.

MARY EMARANCY PICKARD, M. L. A.,.....	1866.
AMELIA ELIZABETH PICKARD, M. L. A.,...	“
BATHENIA TUPPER, M. L. A.,.....	“
SARAH BENT, M. L. A.,.....	1867.
ANNIE A. S. BUCHANAN, M. L. A.,.....	“
ALICE E. MAXWELL, M. L. A.,.....	“
MARY MELLISH, M. L. A.,.....	“
HARRIET E. SMITH, M. L. A.,.....	“
ANNIE L. KENNEY, M. L. A.,.....	1868.
MARIA L. ANGWIN, M. L. A.,.....	1869.
MARY A. MORTON, M. L. A.,.....	1870.
JENNIE ROBINSON, M. L. A.,.....	“
HANNAH JOHNSON, M. L. A.,.....	“
ALICE A. CHESLEY, M. L. A.,.....	1871.
HESTER V. DALY, M. L. A.,.....	“
MARY L. FOWLER, M. L. A.,.....	“
ANNIE R. TRUEMAN, M. L. A.,.....	1872.
JENNIE L. MORSE, M. L. A.,.....	“
EMMA R. BURRELL, M. L. A.,.....	“
EDITH B. PATTERSON, M. L. A.,.....	“
CARRIE E. CASEY, M. L. A.,.....	1873.
ANNIE S. INCH, M. L. A.,.....	“
GRACE ANNIE LOCKHART, M. L. A.,.....	1874.

STUDENTS.

NAMES.	RESIDENCES.
Anderson, S. Annie . . .	Halifax, N. S.
Anderson, Libbie . . .	Cole's Island.
Barnes, Mittie . . .	Sackville.
Barnhill, Maude . . .	Saint John.
Berry, Alice H. . . .	Bangor, Me.
Black, Minnie J. . . .	Sackville.
Black, Hattie S.* . . .	"
Bonnette, Ella . . .	Annapolis, N. S.
Botsford, Helen M. . . .	Fredericton.
Bowser, Lydia . . .	Sackville.
Bowser, Lois . . .	"
Calbeck, Myra . . .	Charlottetown, P. E. I.
Campbell, Nellie G. . . .	Saint John.
Campbell, Cassie C. . . .	Hantsport, N. S.
Carter, Laura M. . . .	Amherst Hill, N. S.
Churchill, Clara . . .	Hantsport, N. S.
Churchill, Florence . . .	"
Cochrane, Hattie E. . . .	Moncton.
Cochrane, Maggie B. . . .	"
Cogswell, Minnie G. . . .	Sackville.
Cphoon, Villa C. . . .	Port Medway, N. S.
Connell, Minnie G. . . .	Woodstock.
Cook, Carrie M. . . .	Halifax, N. S.
Cox, Mary Ellen . . .	Maitland, N. S.
Cunningham, Georgania M. . .	Canso, C. B.
Davison, Bessie DeW. . . .	Bridgewater, N. S.
Davison, Annie M. . . .	"
Doull, Janie . . .	Pictou, N. S.
Emmerson, Emma R. . . .	Glenburn, N. S.
Fisher, Julia W. . . .	Saint John.
Frink, Clara* . . .	Sackville.

Grab
 Hall
 Hen
 Hen
 Hibb
 Hick
 Hum
 Hum
 Hum
 Hum
 Ives,
 Kand
 Kitch
 King,
 Kinne
 Knigh
 Leona
 Lockh
 Lockh
 Luttre
 McCu
 McCu
 McNu
 Machu
 Maddo
 Marsha
 Milner
 Moore,
 Moore,
 Myers,
 Oulton,
 Park, I
 Park, A
 Patters
 Patters
 Patters
 Prescott

NAMES.	RESIDENCES.
Graham, Annie	Kingston, Kent.
Hallett, Freddie D. . . .	Hampton.
Henry, Evelyn E.	River John, N. S.
Henderson, Emma V.	Saint John.
Hibbard, Ella	Minudie, N. S.
Hickman, Alma M.	Dorchester.
Humphrey, M. Alice	Moncton.
Humphrey, Laura E.	"
Humphrey, Sarah A.	"
Humphrey, Jane	"
Ives, Sarah F.	Pictou, N. S.
Kandick, Bessie M.	Halifax, N. S.
Kitchin, Mary P.	Pictou, N. S.
King, Jessie R.	Halifax, N. S.
Kinnear, Lois*	Sackville.
Knight, Mary V.	Halifax, N. S.
Leonard, Mary E.	Cambridge.
Lockhart, Annie Grace	Saint John.
Lockhart, Ada F.	Lockhartville, N. S.
Luttrell, Amanda W.	Moncton.
McCully, Susan O.	Sussex.
McCurdy, Emma	Pictou, N. S.
McNutt, Janie G.	Selmah, N. S.
Machum, Annie E.	Jerusalem.
Maddock, Mary J.	Carbonear, Nfld.
Marshall, Hattie, M. I.	Hillsburg, N. S.
Milner, Alice*	Sackville.
Moore, Ada B.	Moncton.
Moore, Alice P.	"
Myers, Selina	Crapeaud, P. E. I.
Oulton, Fannie	Moncton.
Park, Lucy M.	Port Medway, N. S.
Park, Annie F.	"
Patterson, Lizzie	Oromocto.
Patterson, Edith B.*	Sackville.
Patterson, Maggie J.*	"
Prescott, Sarah E.	Pennfield.

NAMES.	RESIDENCES.
Purdy, Annie L. . . .	Sackville.
Read, Ellen L. . . .	Glenburn, N. S.
Richardson, Charlotte . . .	Sackville.
Routledge, Lizzie . . .	Bridgeport, C. B.
Russell, Georgie I. . . .	Joggins, N. S.
Ryan, Lavinia	Millstream.
Seaman, Jennie	Minudie, N. S.
Smith, Jessie M. . . .	Selmah, N. S.
Smithers, Hattie C. . . .	Halifax, N. S.
Stewart, Lavinia M. . . .	Sackville.
Stewart, Harriet S. . . .	"
Sutherland, Christina C. . .	Georgetown, P. E. I.
Troop, Jessie B. . . .	Granville, N. S.
Trueman, Louisa S.* . . .	Sackville.
Trueman, Emma	"
Trueman, Amelia P. . . .	"
Tuttle, S. Maria	Annapolis, N. S.
Tweedie, Laura E. A. . . .	Amherst, N. S.
Tweedie, Harriet G. . . .	"
White, Marianna	Sussex.
Young, Eliza V. N. . . .	Yarmouth, N. S.
Total number,	90

* Music or Fine Arts only.

The Mount
of students
was planned
pleasant, he
ladies requir
to time addi
and it has
involving a h
and conveni
commodious.
present a mo
It is designe
devoted to th

The const
education wh
will modify
which will e
home with ca
prepare the
fluence, the s

The advan
sally in colle
securing to y
discipline.
as a means o
character, as
ing that imp
the superfici
which are fos
of choosing
dictate, it is
to finish the
be followed, a

CIRCULAR.

The Mount Allison Ladies' Academy was opened for the reception of students on Thursday, the 17th of August, 1854. The edifice was planned and finished for the express purpose of affording a pleasant, healthy, and in every respect desirable residence for young ladies requiring a course of liberal educational training. From time to time additions and improvements have been made to the building; and it has recently been provided with steam-heating apparatus, involving a heavy expenditure, but contributing greatly to the comfort and convenience of the inmates. The apartments are exceedingly commodious, and all are tastefully and comfortably furnished, so as to present a most inviting home for a large number of resident students. It is designed to be, in every respect, equal to any public institution devoted to the advancement of female education in the Dominion.

The constant object of all the officers of instruction is to impart an education which regards not accomplishments merely, but one which will modify the character and bestow the power of self-control; one which will enable its possessor to enrich the genial atmosphere of home with calm and elevated enjoyments,—an education which shall prepare the daughter, the sister, and the mother, to exert a moral influence, the stronger always for being associated with intellectual vigor.

The advantages of a systematic course of study, recognized universally in colleges and universities, we deem equally indispensable for securing to young ladies the proper object of all education,—mental discipline. A *course of study* is, therefore, earnestly recommended as a means of imparting steadiness and completeness to habits and character, as well as to knowledge; especially as a means of correcting that impatience of thought, that tendency to the desultory and the superficial, which are proverbial failings of young ladies, and which are fostered by the ordinary modes of female education. Instead of choosing their own studies on entering, as fancy or chance may dictate, it is considered desirable, whether they remain long enough to finish the course or not, that the *order* of studies prescribed should be followed, as far as circumstances will permit.

RESIDENCES.

ille.

urn, N. S.

ille.

eport, C. B.

as, N. S.

ream.

lie, N. S.

h, N. S.

x, N. S.

ille.

etown, P. E. I.

ille, N. S.

ille.

opolis, N. S.

rst, N. S.

k.

outh, N. S.

The ornamental branches, without being depreciated or displaced, should always be pursued in subserviency to the solid studies; they should be made the accessories and embellishments of learning, not its substitute. They may thus serve as a recreation, while they aid in perfecting and polishing the work of education.

Courses of Study, Classification, &c.

There are two Courses of Study. The first is the regular course for the Baccalaureate Degree as given on pp. 10, 11, 12, preceded by the course preparatory to Matriculation as given on p. 25, 26. All Collegiate privileges and honors are open to young women attending the Ladies' Academy, subject to such prudential regulations as the Faculty may deem advisable.

The other Course, as given below, is designed for those who prefer to substitute for the Classics the Modern Languages and Natural Science.

The students being classified according to their respective scholastic attainments, are arranged in distinct departments. Each Department being sub-divided into classes, has assigned to it its own appropriate portion of the Course of Study, as follows, viz. :

I.—PRIMARY DEPARTMENT.

This is designed as a preparatory school for such of the more youthful pupils as may not be prepared for the exercises in the classes of the higher Department.

TIME—FROM ONE TO TWO YEARS.

STUDIES.

Reading, &c., Penmanship, Geography, Arithmetic, First Lessons in English Grammar, &c., &c.

II.—INTERMEDIATE DEPARTMENT.—TIME, TWO YEARS.

FIRST YEAR—LOWER CLASS.

First Term.—Arithmetic, English Grammar, Geography.

Second Term.—Arithmetic, Eng. Grammar, Physical Geography.

Third Term.—Book-keeping, Rhetorical Reading, Physical Geography.

SECOND YEAR—HIGHER CLASS.

First Term.—Algebra, History, Latin or French.

Second Term.—Algebra, History, Latin or French, Natural Philosophy.

Third Term.—Mensuration, History, Latin or French, Astronomy.

First Term
Second Term
Third Term

First Term
Second Term
cal Economy
Third Term
or Mineralog

NOTE.—Mus
Studies, may b
the study of th

Weekly E
throughout t

Every stu
passes the re
conferring th

An approp
the course of

A student
being regular
of such a cou

This Depa
experience a
accomplished
the Institutio
and at the b
new piano-f
dently believ
securing a t
mental. A
advanced pup

The meth
in the best E

III.—COLLEGIATE DEPARTMENT.—TIME, TWO YEARS

FIRST YEAR—JUNIOR CLASS.

First Term.—Geometry, Rhetoric, Latin or French.

Second Term.—Geometry, Rhetoric, Latin or French.

Third Term.—Trigonometry, Logic, Latin or French.

SECOND YEAR—SENIOR CLASS.

First Term.—Chemistry, Mental Philosophy, Botany.

Second Term.—Chemistry, Moral Philosophy, Zoology or Political Economy.

Third Term.—Physiology, Evidences of Christianity, Geology or Mineralogy.

NOTE.—Music, Instrumental and Vocal, or some one of the Ornamental Studies, may be taken throughout the Course. Classes will also be formed for the study of the German and Italian languages when desired.

Weekly Exercises in Composition and Rhetorical Reading required throughout the whole course.

Every student who completes the above course of study, and passes the required examinations, will be entitled to receive a Diploma conferring the title of M. L. A., or Mistress of Liberal Arts.

An appropriate Diploma will be given also to each one who finishes the course of study in the Intermediate Department.

A student who takes only a partial course of study may, upon being regularly dismissed, receive a certificate to indicate the extent of such a course.

Music Department.

This Department is under the direction of a gentleman of long experience and of high rank in his profession, assisted by other accomplished and experienced teachers. By special arrangement, the Institution is to be fully supplied at the opening of the School, and at the beginning of each succeeding school year, with *superior new piano-fortes*, both for Instruction and Practice. It is confidently believed that no greater facilities can be found elsewhere for securing a thorough knowledge of Music, both Vocal and Instrumental. A course of Harmony and Thorough Bass is given to advanced pupils.

Department of Painting, Drawing, etc.

The method of instruction in this Department is that employed in the best European schools. Copying, under the eye of a skilful

teacher, is regarded as the first means of acquiring correct ideas of the Art; but, from the beginning, the pupil will be taught that Nature is her ultimate guide, and as early as possible will be accustomed to make studies and sketches directly from natural forms.

Pupils who become proficient either in Music, or in Drawing and Painting, will be entitled to receive a special Diploma.

Domestic Arrangements, etc.

The Principal and his family, as well as the Chief-Preceptress and other Teachers, take their meals, and live in constant and immediate connection with the Academic family.

The family and class organizations are entirely distinct from those of the other Academy, and the students of the different Branches are not allowed to associate, except in accordance with well considered and established regulations, under official direction.

Parents and guardians of young ladies may feel assured, that while the most strenuous efforts will be made to secure the development and strengthening of the mental powers, and to form correct general habits, and a high-principled Christian character, due attention will also be given to the preservation of health, and the cultivation of refined taste and lady-like manners.

Health and Physical Education.

With reference to Physical Education, it is constantly kept in view that perfect health is indispensable to success in study, as well as in all the after pursuits of life. Accordingly, provision is made for such exercises as are best calculated to promote the healthy action of the system. A regular course of Calisthenics or Gymnastics, or other invigorating exercises, comprehending all the movements required to develop every part of the muscular frame, is practised as part of school duty, no more to be neglected than a recitation, without sufficient reason.

Correspondence, Visits, etc.

Students are allowed to correspond with the home circle without any supervision; but correspondence beyond the home circle is not allowed without special permission, and, without such permission, letters may be destroyed by the Principal or forwarded to the parents as he may judge best.

Students,
to visit fami
or guardians
sion; and p
their childre
purpose of v
to present p
call on any o

It is espec
and inexpen
Each stud
over-shoes, a
taking gym

For Boar
mary
Or, for ea
For ditto
For Tuiti
Or, for th
Reading I

For Tuition
additional cha
will be made;
the Literary I

☞ Student
be charged \$4

The chan
Voca
Or, for th
Instructio
Or, for th
Cultivatio
Thorough
Oil Paint

* Students
\$12 per Term

Students, unless accompanied by a teacher, will not be permitted to visit families in the vicinity without the written request of parents or guardians to the Principal, authorising him to grant such permission; and parents and guardians are earnestly advised not to allow their children or wards to be absent during Term time for the purpose of visiting at home or elsewhere. Visitors will be expected to present proper letters of introduction before being permitted to call on any of the young ladies.

Dress.

It is especially desired that the dress of students shall be simple and inexpensive.

Each student should be provided with thick boots, India-rubber over-shoes, a water-proof cloak, and a loose dress to be worn while taking gymnastic or other active exercise.

Expenses.

For Board, Washing, Fuel, Light, &c., and Tuition in Primary Department—per year (40 weeks),.....	\$135 00
Or, for each Term,.....	45 00
For ditto, for less than a Term—per week,.....	3 50
For Tuitions and Incidentals to Day Pupils—per year,.....	16 00
Or, for the Term,.....	5 34
Reading Room and Library Fee—per Term,.....	1 00

For Tuition in each Branch of Study in the Intermediate Department, an additional charge of \$1.50, and in the Collegiate Department of \$3 per Term will be made; but in no case shall the expense for Board, &c., and Tuition in the Literary Departments of the Institution, exceed \$165 per annum.

☞ Students remaining in the Institution during Christmas vacation, will be charged \$4 for Board.

The charge for Class Instruction (two lessons a week) in	
Vocal Music, is per year,.....	\$ 6 00
Or, for the Term,.....	2 00
Instruction in Instrumental Music—per year,.....	30 00
Or, for the Term,*.....	10 00
Cultivation of Voice—per Term,.....	12 00
Thorough Bass and Harmony,.....	5 00
Oil Painting—per Term,.....	8 00

* Students who receive lessons from the Professor of Music will be charged \$12 per Term.

Water Colors—per Term,.....	\$ 7 00
Pastel— do.	7 00
Crayoning— do.	5 00
Pencil Drafting,.....	4 00
Use of Piano (one hour a day)—per year,.....	8 00
Or, for the Term,.....	2 67
Fee for Diploma—on Parchment,.....	4 00
“ “ “ —Bristol Board,.....	2 00

An advance payment of \$45 is required at the commencement of each Term.

Miscellaneous Remarks applicable to both Academies.

All who design to become Students in either Branch of the Institution, should enter, if at all possible, at the commencement of the Term, as the regular classes are then organized; pupils, however, will be received at any time. The only pre-requisites for admission into the Primary Department are a good moral character, ability to read and spell, and age sufficient to enable the pupil to prepare regularly for recitation.

Students in good standing can receive an honorable dismissal from the Institution at the end of the Examination at the termination of any Term, and at no other time, except in special cases.

Parents and guardians are respectively requested to write to the Principal, should they find it necessary to recall a student in Term-time.

Persons who may not wish to pursue either course regularly, will be allowed to enter any of the Classes, in order, for which they are qualified; but where there is no intimation of desire on the part of the parents or guardians of the youthful students, dictating a modified course, they will be examined, and have their places assigned in the Department which they may be prepared to join, and they will be required to pursue the regular course, as above given, while they may continue in the Institution.

Parents are particularly requested to send every article of clothing marked with the name of the pupil in full.

Library, Apparatus, etc.

The Library, containing more than three thousand well-selected volumes, is for the use of all the students.

The Recitation Room, Laboratory, and Lecture Rooms, are fur-

nished with C
Philosophical

The Geolo
creased by th
erals, Earths
contains abou
arranged in e

A full sup
for Drawing,
for sale at th

Sackville,
Village, pleas
Lower Provi

The Acad
delightfully
mand one of
America.

nished with Geographical and Astronomical Maps and Globes, and Philosophical, Astronomical, and Chemical Apparatus.

The Geological and Mineralogical Cabinet has been recently increased by the addition of a fine collection of New Brunswick Minerals, Earths, etc., which was made by the late Mr. Payne. This contains about five hundred specimens, all properly labelled and arranged in eight different cases.

A full supply of all the Texts Books, Music, Stationery, materials for Drawing, Painting, etc., needed by students, is kept constantly for sale at the Institution, at the lowest possible prices.

Situation, Buildings, etc.

Sackville, at the head of the Bay of Fundy, is a retired Country Village, pleasant and healthy, and easy of access from all parts of the Lower Provinces.

The Academy Buildings are elegant, spacious and comfortable, and delightfully situated upon an elevation of ground, so that they command one of the richest and most extensive views in British North America.



... \$ 7 00
 ... 7 00
 ... 5 00
 ... 4 00
 ... 8 00
 ... 2 67
 ... 4 00
 ... 2 00

f each Term.

Academies.

of the Insti-
 tution of the
 s, however,
 or admission
 er, ability to
 to prepare

le dismissal
 the termina-
 al cases.

write to the
 ent in Term-

gularly, will
 ich they are
 the part of
 ing a modi-
 ces assigned
 nd they will
 , while they

of clothing

well-selected

ms, are fur-

THE ALUMNI SOCIETY

OF THE

Mount Allison Wesleyan College and Academy.

ESTABLISHED 1864—INCORPORATED 1874.

OFFICERS AND COMMITTEES FOR 1874-75.

W. H. TUCK, Esq., D.C.L., Q.C., *President*; GEORGE H. CLARKE, Esq., T. B. FLINT, Esq., A.M., and W. H. SINNOTT, Esq., *Vice-Presidents*; G. W. BURBIDGE, Esq., A.M., *Secretary-Treasurer*; BENJAMIN RUSSELL, Esq., A.M., and Rev. H. P. COWPERTHWAIT, A.M., *Assist. Sec'y-Treas.*

The officers named, with J. L. Black, Esq., Josiah Wood, Esq., A.M., Rev. R. Duncan, Rev. C. W. Dutcher and W. B. McNutt, Esq., constitute the Executive Committee.

Members elected to Board of Governors and Trustees of College and Academy, under 37 Vic. Cap. LXXVIII.—Rev. H. P. Cowperthwaite and A. A. Stockton, Esq.

The Executive Committee appointed the following Committees:

Auditing Committee—W. H. Sinnott and A. A. Stockton, Esqs.

Committee having in charge the Anniversary Entertainment—Joseph L. Black, W. B. McNutt and W. H. Tuck, Esqs.

Committee to arrange Literary Exercises—W. H. Tuck, G. W. Burbidge and T. B. Flint, Esqs.

Committee on By-Laws, Printing, &c.—Rev. Robert Duncan, W. H. Sinnott, Benjamin Russell, W. H. G. Temple and G. W. Burbidge, Esqs.

Examiners for Alumni Scholarships—Prof. A. D. Smith, A.M., A. A. Stockton, A.M., and Prof. James R. Inch, A.M.

Holders of Mathematical Scholarship for 1874-75—Mr. H. Trueman, Mr. Charles C. Slocomb.

Holder of

The Schol
open for com
matriculate;
Freshman y
will enable t
and to establ

The Societ
is now incor
and friends
to increase i

The paym
to the Secre
tion for the
member—the
enrolled a L
pay a yearly

The Ann
through the
interesting
be present.

Rev. A. Mc
Edwin Fro
A. A. Stock

David Allie
Rev. Chas.
James R. I
John Starr
Frank Kill

Holder of Classical Scholarship for 1874-75—Mr. H. S. Colpitts.

The Scholarships are of the value of thirty dollars each, and are open for competition to students of the Academy who propose to matriculate; and are payable when the holder has finished his Freshman year. It is hoped the generous support of the Alumni will enable the Society to increase the amount of these Scholarships and to establish others.

The Society is open to all Alumni of the College or Academy. It is now incorporated with power to hold property, and its members and friends of the Society and Institutions should exert themselves to increase its membership and its funds.

The payment—by any one eligible to membership—of two dollars to the Secretary-Treasurer (which also includes the annual subscription for the current year) entitles such person to be enrolled a member—the payment of thirty dollars entitles such person to be enrolled a Life Member. All members, other than Life Members, pay a yearly subscription of two dollars.

The Annual Meeting and Anniversary Exercises will be announced through the Press. These Anniversary Exercises are yearly more interesting and important, and all Alumni, when possible, should be present.

ROLL OF MEMBERSHIP.

LIFE MEMBERS.

Rev. A. McKeown, D. D.,	J. L. Black,
Edwin Frost,	G. W. Burbidge, A. M.,
A. A. Stockton, A. M., LL. B.,	W. H. Sinnott.

MEMBERS.

David Allison, A. M., LL. D.,	Rev. John Clark, A. M.,
Rev. Chas. Stewart, D. D.,	Albert Trueman,
James R. Inch, A. M.,	W. H. Allison,
John Starr,	S. H. Black,
Frank Killam, M. P.,	D. H. Burbidge, A. M.,

Academy.

874-75.

H. CLARKE,
Esq., Vice-
Treasurer;
BERTHWAITE,

Wood, Esq.,
B. McNutt,

es of College
P. Cowper-

committees:
ekton, Esqs.
ertainment—
s.
uck, G. W.

Duncan, W.
G. W. Bur-

mith, A. M.,

5—Mr. H.

Alumni Society Members—Continued.

- | | |
|----------------------------------|-----------------------------------|
| W. B. McNutt, | R. C. Weldon, Jr., A. M., Ph. D., |
| Hon. A. R. McLellan, | Rev. J. A. Pike, |
| Hon. G. E. King, A. M., | G. R. Prichard, |
| W. H. Tuck, D. C. L., | John McMillan. |
| S. Parker Tuck, A. M., | J. W. Allison, |
| D. L. Hanington, | H. A. Allison, |
| Rev. Howard Sprague, A. M., | Geo. Campbell, |
| Josiah Wood, A. M., | Rev. John Read, |
| Thos. B. Flint, A. M., | W. H. Webb, |
| Rev. H. P. Cowperthwaite, A. M., | Rev. Robert Duncan, |
| Rev. S. F. Huestis, | Rev. J. J. Colter, |
| H. A. Austin, M. P. P., | Rev. S. J. Deinstadt, |
| W. C. Milner, B. S., | George Johnson, |
| A. D. Smith, A. M., | Rev. D. Chapman, |
| Rev. Ralph Brecken, A. B., | George H. Clarke, |
| Benjamin Russell, A. M., | W. F. McCoy, |
| R. A. Borden, A. B., | Rev. John A. Mosher, |
| Rev. Joseph Angwin, | Alfred Fawcett, |
| W. H. G. Temple, A. M., | Rev. C. W. Dutcher, |
| Thaddeus Hodgson, A. M., | Rev. Geo. J. Bond, A. B., |
| Chas. B. Heard, A. B., | Rev. Joseph Hart, |
| Rev. A. D. Morton, A. M., | Rev. James R. Hart, |
| Rev. John F. Betts, | J. Fred Allison, |
| Rev. R. C. Weddall, A. B., | Rev. C. W. Dockrill, |
| Rev. J. B. Hemmeon, | Samuel A. Chesley, A. B. |
| Wm. M. Sleep, | |

THE ALUMNÆ ASSOCIATION
OF THE
Mount Allison Ladies' Academy.

- | | |
|---------------------------------|----------------------|
| <i>President,</i> | |
| MISS MINNIE R. BENT, | ANNAPOLIS, N. S. |
| <i>Vice-Presidents,</i> | |
| MRS. R. A. STRONG, | SUMMERSIDE, P. E. I. |
| " J. B. HEMMEON, | LIVERPOOL, N. S. |
| MISS FANNIE E. PALMER, | SAINT JOHN. |
| <i>Secretary and Treasurer,</i> | |
| MRS. R. F. CUTTEN, | ROTHESAY. |

- Mrs. A. A. ST
Miss JESSIE
" FANNIE
" MAGGIE
" MARY A
to
" M. E. P
" LILLIE
Mrs. D. ALL
" G. W. I
Miss ANNIE
" ELIZA
Mrs. R. F. C

This Ass
plan of oper
Male Acade
Academy m
of One Doll
Twenty Doll
Association
Institution
All Alum
In May
lished, of th
for annual
Science Pr
are also o
Scholarship
appointed f

LIFE MEMBERS,

Mrs. A. A. STOCKTON, M. L. A.,	SAINT JOHN.
Miss JESSIE EATON,	"
" FANNIE E. PALMER,	"
" MAGGIE S. L. RICHEY,	HALIFAX, N. S.
" MARY ALLISON, M. L. A., (by her mother, as a tribute to her memory),	SACKVILLE.
" M. E. PICKARD, M. L. A.,	"
" LILLIE STARR,	HALIFAX.
Mrs. D. ALLISON,	SACKVILLE.
" G. W. BURBIDGE, M. L. A.,	SAINT JOHN.
Miss ANNIE S. INCH, M. L. A.,	SACKVILLE.
" ELIZA SNOWBALL,	"
Mrs. R. F. CUTTEN,	ROTHSAY.

This Association was organized in May 1871. Its objects and plan of operations are similar to those of the Alumni Society of the Male Academy and College. All former students of the Ladies' Academy may become members by paying to the Treasurer the sum of One Dollar annually. Life-membership may be secured by paying Twenty Dollars at one payment. The regular annual meeting of the Association will be held during the Anniversary Exercises of the Institution in May.

All Alumnae are cordially invited to join the Association.

In May 1872, an Alumnae Mathematical Scholarship was established, of the minimum value of Twenty-Five Dollars, to be competed for annually by students of the Ladies' Academy. A Natural Science Prize, and a Prize for the best Essay on a given subject, are also offered by the Association. The examination for the Scholarship and Prizes will be conducted by a Committee specially appointed for the purpose, near the close of the Academic year.

HOLDER OF MATHEMATICAL SCHOLARSHIP FOR 1874-5

Miss MARIA S. TUTTLE, ANNAPOLIS.

WINNER OF NATURAL SCIENCE PRIZE, 1874-5

Miss GRACE ANNIE LOCKHART, SAINT JOHN.

PRIZE ESSAYIST

Miss ELIZA V. N. YOUNG, YARMOUTH.

THE HISTORY OF THE
CITY OF BOSTON
FROM THE FIRST SETTLEMENT
TO THE PRESENT TIME
BY NATHANIEL BENTLEY
VOLUME I
CONTAINING THE HISTORY FROM
THE FIRST SETTLEMENT
TO THE YEAR 1780
PUBLISHED BY
J. B. BENTLEY
1822

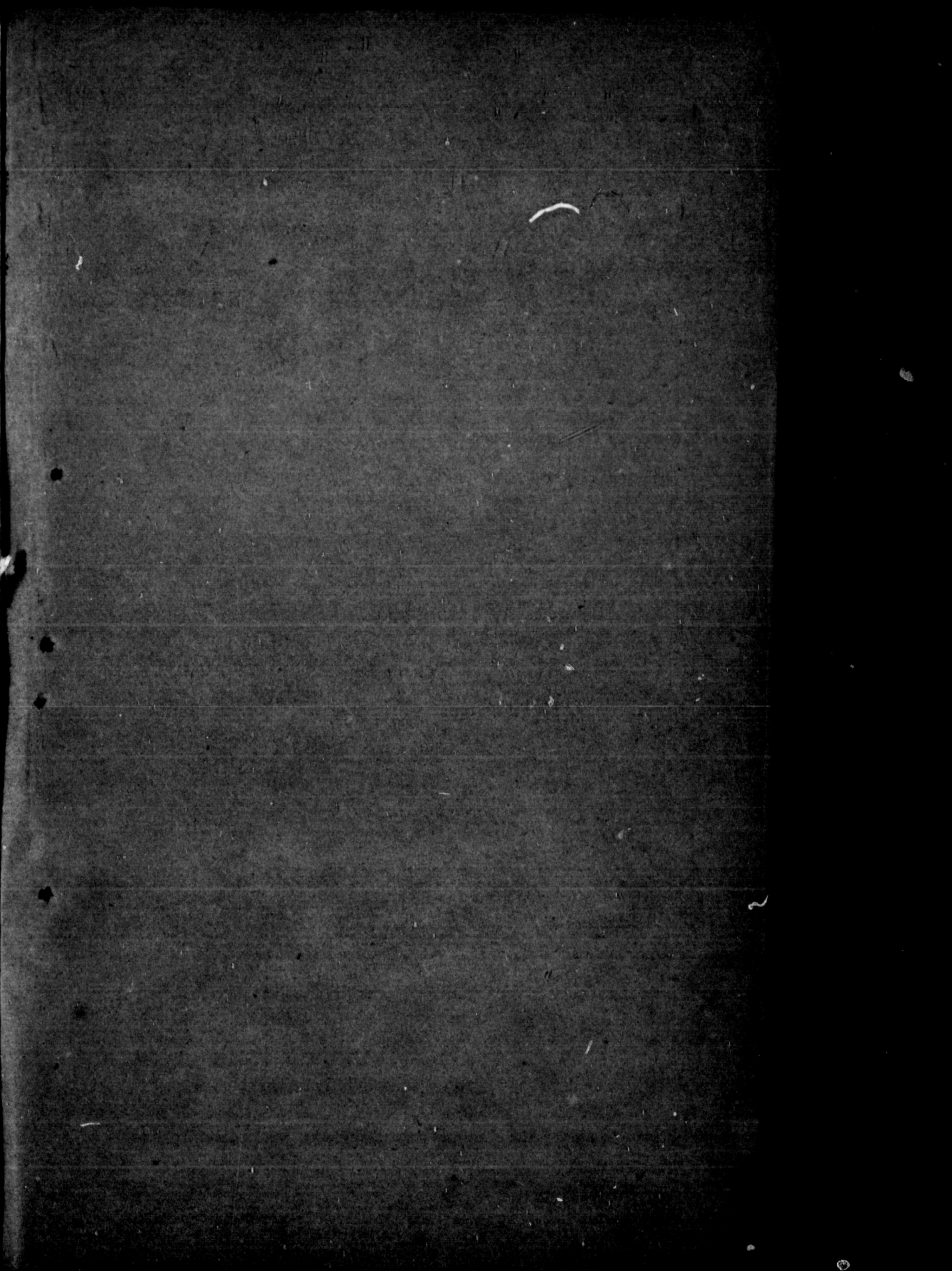
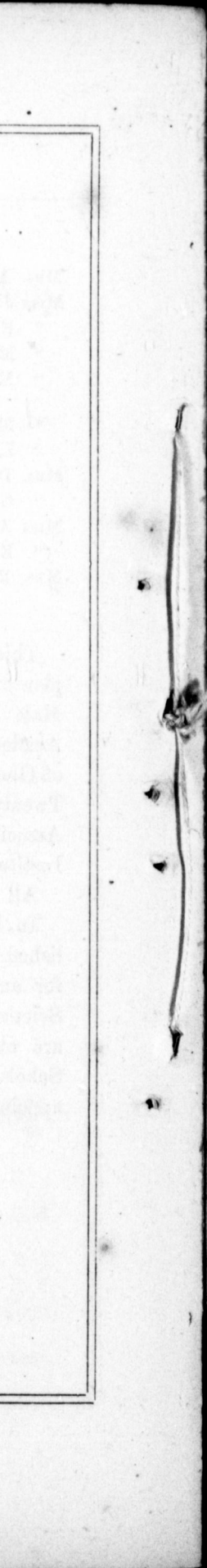

THE MOUNT ALLISON
 Wesleyan College and Academies
 CALENDAR.

The Academic Year of Forty Weeks is divided into Three Terms,
 as follows:

1874. August 13th. FIRST TERM BEGINS.
 Nov'r 5th and 6th. Examination of College Classes.
 " 9th and 10th. " of Academy Classes.
 " 11th. Public Exercises Closing Term.
 " 12th. SECOND TERM BEGINS.
 Dec. 24th to Jan. 2nd, 1874, Vacation.
1875. January 2nd. Classes Resumed.
 Feb. 18th and 19th. Examination of College Classes.
 " 22nd and 23rd. " of Academy "
 " 24th. Public Exercises Closing Term.
 " 25th. THIRD TERM BEGINS.
 May 20th and 21st. Annual Examination of College Classes.
 " 22nd. Meeting of College Board.
 " 23rd. Anniversary Sermon
 " 24th. Annual Examination of Academy Classes.
 " " Evening — Annual Public Meeting of
 Alumni and Alumnae Societies
 " 25th. Anniversary Exercises.
 " 26th. Meeting of the Board of Trustees and
 Governors.