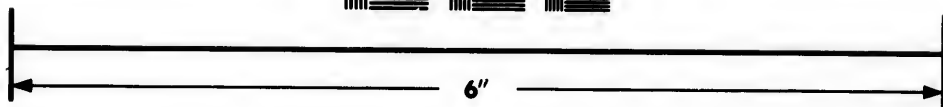
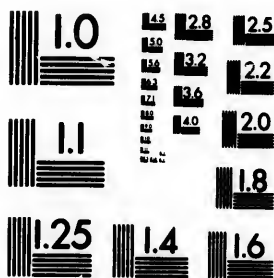

**IMAGE EVALUATION
TEST TARGET (MT-3)**



**Photographic
Sciences
Corporation**

23 WEST MAIN STREET
WEBSTER, N.Y. 14580
(716) 872-4503

**CIHM/ICMH
Microfiche
Series.**

**CIHM/ICMH
Collection de
microfiches.**



Canadian Institute for Historical Microreproductions / Institut canadien de microreproductions historiques

© 1982

Technical and Bibliographic Notes/Notes techniques et bibliographiques

The Institute has attempted to obtain the best original copy available for filming. Features of this copy which may be bibliographically unique, which may alter any of the images in the reproduction, or which may significantly change the usual method of filming, are checked below.

L'Institut a microfilmé le meilleur exemplaire qu'il lui a été possible de se procurer. Les détails de cet exemplaire qui sont peut-être uniques du point de vue bibliographique, qui peuvent modifier une image reproduite, ou qui peuvent exiger une modification dans la méthode normale de filmage sont indiqués ci-dessous.

- Coloured covers/
Couverture de couleur
- Covers damaged/
Couverture endommagée
- Covers restored and/or laminated/
Couverture restaurée et/ou pelliculée
- Cover title missing/
Le titre de couverture manque
- Coloured maps/
Cartes géographiques en couleur
- Coloured ink (i.e. other than blue or black)/
Encre de couleur (i.e. autre que bleue ou noire)
- Coloured plates and/or illustrations/
Planches et/ou illustrations en couleur
- Bound with other material/
Relié avec d'autres documents
- Tight binding may cause shadows or distortion along interior margin/
La reliure serrée peut causer de l'ombre ou de la distorsion le long de la marge intérieure
- Blank leaves added during restoration may appear within the text. Whenever possible, these have been omitted from filming/
Il se peut que certaines pages blanches ajoutées lors d'une restauration apparaissent dans le texte, mais, lorsque cela était possible, ces pages n'ont pas été filmées.
- Additional comments:/
Commentaires supplémentaires:

- Coloured pages/
Pages de couleur
- Pages damaged/
Pages endommagées
- Pages restored and/or laminated/
Pages restaurées et/ou pelliculées
- Pages discoloured, stained or foxed/
Pages décolorées, tachetées ou piquées
- Pages detached/
Pages détachées
- Showthrough/
Transparence
- Quality of print varies/
Qualité inégale de l'impression
- Includes supplementary material/
Comprend du matériel supplémentaire
- Only edition available/
Seule édition disponible
- Pages wholly or partially obscured by errata slips, tissues, etc., have been refilmed to ensure the best possible image/
Les pages totalement ou partiellement obscurcies par un feuillet d'errata, une pelure, etc., ont été filmées à nouveau de façon à obtenir la meilleure image possible.

This item is filmed at the reduction ratio checked below/
Ce document est filmé au taux de réduction indiqué ci-dessous.

10X	12X	14X	16X	18X	20X	22X	24X	26X	28X	30X	32X
			✓								

The copy filmed here has been reproduced thanks to the generosity of:

Library of the Public
Archives of Canada

The images appearing here are the best quality possible considering the condition and legibility of the original copy and in keeping with the filming contract specifications.

Original copies in printed paper covers are filmed beginning with the front cover and ending on the last page with a printed or illustrated impression, or the back cover when appropriate. All other original copies are filmed beginning on the first page with a printed or illustrated impression, and ending on the last page with a printed or illustrated impression.

The last recorded frame on each microfiche shall contain the symbol \rightarrow (meaning "CONTINUED"), or the symbol ∇ (meaning "END"), whichever applies.

Maps, plates, charts, etc., may be filmed at different reduction ratios. Those too large to be entirely included in one exposure are filmed beginning in the upper left hand corner, left to right and top to bottom, as many frames as required. The following diagrams illustrate the method:

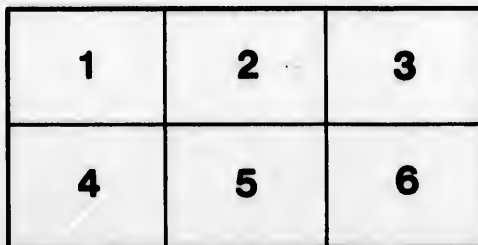
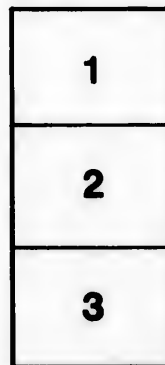

L'exemplaire filmé fut reproduit grâce à la générosité de:

La bibliothèque des Archives
publiques du Canada

Les images suivantes ont été reproduites avec le plus grand soin, compte tenu de la condition et de la netteté de l'exemplaire filmé, et en conformité avec les conditions du contrat de filmage.

Les exemplaires originaux dont la couverture en papier est imprimée sont filmés en commençant par le premier plat et en terminant soit par la dernière page qui comporte une empreinte d'impression ou d'illustration, soit par le second plat, selon le cas. Tous les autres exemplaires originaux sont filmés en commençant par la première page qui comporte une empreinte d'impression ou d'illustration et en terminant par la dernière page qui comporte une telle empreinte.

Un des symboles suivants apparaîtra sur la dernière image de chaque microfiche, selon le cas: le symbole \rightarrow signifie "A SUIVRE", le symbole ∇ signifie "FIN".

Les cartes, planches, tableaux, etc., peuvent être filmés à des taux de réduction différents. Lorsque le document est trop grand pour être reproduit en un seul cliché, il est filmé à partir de l'angle supérieur gauche, de gauche à droite, et de haut en bas, en prenant le nombre d'images nécessaire. Les diagrammes suivants illustrent la méthode.

e
étails
s du
modifier
r une
Image

es

a

r errata
d to

nt
e pelure,
çon à



No. 2

A

AND T

A Bu
of

PRIN

At

No. 20.]

THE

MERCHANTS' & FARM
ALMANAC

FOR THE YEAR OF OUR LORD

1858,

BEING SECOND AFTER BISSEXTILE, OR LEAP YEAR,
AND THE TWENTY FIRST YEAR OF THE REIGN OF HER MOST GRACI-
OUS MAJESTY

QUEEN VICTORIA.

Containing—in addition to the usual Information—

*A Business Directory for the City of Saint John, an Equation
of Time Table, a Table for Calculating Seamen's Wages,
a Weather Table, and a variety of interesting
Reading Matter.*



SAINT JOHN, N. B.

PRINTED AT THE BRUNSWICK PRESS, AND SOLD, WHOLESALE
AND RETAIL, BY

WILLIAM T. AVERY,

*At his Store, Prince William Street; and to be had of the Prin-
cipal Booksellers throughout the Province.*

INDEX.

<p>page 50 to 62</p> <p>...erving in ... 24</p> <p>... in N. B., 43-44</p> <p>...ion Society, 45</p> <p>... 46</p> <p>... 7</p> <p>... 24</p> <p>... 11 to 22</p> <p>... of Commerce, 28</p> <p>... of Saint John, 24</p> <p>... ty of Saint John, 29</p> <p>... of York, 32</p> <p>... of King's, 33</p> <p>... of Carleton, 34</p> <p>... of Charlotte, ib.</p> <p>... of Westmorland, 35</p> <p>... of Gloucester, ib.</p> <p>... of Queen's, ib.</p> <p>... of Sunbury, ib.</p> <p>... of Kent, ib.</p> <p>... of Northumberland, 36</p> <p>... of Restigouche, ib.</p> <p>... of Albert, ib.</p> <p>... of Victoria, ib.</p> <p>Courts, 39, 39</p> <p>Custom House, 40</p> <p>Church of England, 41</p> <p>Catholics, Roman, 43</p> <p>Church of Scotland, 42</p> <p>Congregational Church, 44</p> <p>Consuls and Agents, 47</p> <p>Counsellors and Attornies, 47</p> <p>Com. Sewerage and Water, 24</p> <p>Directory, 61 to 78</p> <p>Disciples of Christ, 44</p> <p>Diocesan Church Society, ib.</p> <p>Emigration, Statistics of, 60</p> <p>Equation of Time, 3</p> <p>Eclipses, 3</p> <p>Executive Council, 37</p> <p>Emigrant Department, 47</p> <p>Falls Time of going through 10</p> <p>Fire Department, 26</p> <p>Fire Wards, ib.</p> <p>Ch. Bap. Church, 44</p> <p>...ton, Corporation of, 32</p>	<p>Fish Market Dues, page 10</p> <p>Grammar School, 26</p> <p>Hackney Coach Fares, 10</p> <p>Hand Cartmen and Porters, ib.</p> <p>Harbour Master's Fees, 9</p> <p>House of Assembly, 37</p> <p>Holidays at Public Offices, 4</p> <p>Joint Stock Companies, 28</p> <p>King's College, 45</p> <p>Land Damages, Appraisers of, 38</p> <p>Latitude, Longitude, &c., 7</p> <p>Legislative Council, 37</p> <p>Light Houses, 5</p> <p>Lunatic Asylum, 46</p> <p>Marine Hospital, ib.</p> <p>Market Tolls, 10</p> <p>Mechanics' Institute, 27</p> <p>Morning and Evening Stars, 4</p> <p>Miscellaneous Extracts, 53 to 58</p> <p>Officers of the Crown, 38</p> <p>Parish of Portland, 30</p> <p>Parish of Simonds, 31</p> <p>Parish of Lancaster, ib.</p> <p>Parish of Saint Martins, ib.</p> <p>Police Department, 26</p> <p>Post Office, 39</p> <p>Penitentiary, 46</p> <p>Presbyterian Church, 42</p> <p>Provincial Board Education, 45</p> <p>Provincial Militia, (Staff) 48</p> <p>Rates of Pilotage, &c., 8</p> <p>Rates of Wharfrage, &c., 9</p> <p>Rates of Carleton Steam Ferry, 9</p> <p>Rates of Cartage, 23</p> <p>Railway Board, 38</p> <p>Revenue, Provincial, 40</p> <p>Ref. Presbyterian Church, 44</p> <p>Roads and Distances, 7</p> <p>Signals, 7</p> <p>Societies, Public, 26, 27, 28</p> <p>Table, Seaman's Wages, 60</p> <p>Tolls on Suspension Bridge, 10</p> <p>Time for going through the Falls, 10</p> <p>Weather Table, 60</p> <p>Weighing Machines, 10</p> <p>Wesleyan Missionaries, 33</p> <p>Works, Board of, 38</p>
---	---

DAY	JAN		FEB	
	3	5	3	5
	1	2	1	2
1	352	135		
2	420	14		
3	447	14		
4	515	14		
5	542	14		
6	6 8	14		
7	634	14		
8	7 0	14		
9	725	14		
10	750	14		
11	814	14		
12	837	14		
13	9 0	14		
14	922	14		
15	944	14		
16	10 5	14		
17	1025	14		
18	1044	14		
19	11 3	14		
20	1121	14		
21	1138	13		
22	1154	13		
23	12 10	13		
24	1225	13		
25	1239	13		
26	1252	13		
27	13 4	12		
28	13 15	12		
29	1326			
30	1336			
31	1345			

NOTE.—V
When the S

This y
MOON.
I.—A P
at 4h. 20m
about 5h.
II.—An
at 5h. 58m
—Thi
England.
—A
—A

EQUATION OF TIME FOR 1858.

For the Meridian of Greenwich.

DAY.	JAN.		FEB.		MARCH.		APRIL.		MAY.		JUNE.		JULY.		AUG.		SEPT.		OCTO.		NOV.		DEC.					
	☉	♁	☉	♁	☉	♁	☉	♁	☉	♁	☉	♁	☉	♁	☉	♁	☉	♁	☉	♁	☉	♁	☉	♁	☉	♁		
	M.	S.	M.	S.	M.	S.	M.	S.	M.	S.	M.	S.	M.	S.	M.	S.	M.	S.	M.	S.	M.	S.	M.	S.	M.	S.	M.	S.
1	3	52	13	53	12	35	3	57	3	3	2	33	3	26	5	20	7	10	15	16	18	16	48					
2	4	20	14	1	12	23	3	39	3	11	2	24	3	37	5	58	0	25	10	37	16	18	10	25				
3	4	47	14	7	12	10	3	21	3	18	2	14	3	45	5	54	0	44	10	56	16	19	10	1				
4	5	15	14	13	11	57	3	3	3	24	2	5	3	59	5	49	1	4	11	14	16	18	9	37				
5	5	42	14	18	11	43	2	45	3	30	1	54	4	10	5	44	1	23	11	32	16	16	9	12				
6	6	8	14	22	11	29	2	28	3	35	1	44	4	20	5	38	1	43	11	50	16	14	8	46				
7	6	34	14	25	11	15	2	11	3	39	1	33	4	30	5	31	2	3	12	7	16	11	8	21				
8	7	0	14	28	11	0	1	53	3	43	1	22	4	40	5	24	2	23	12	24	16	7	7	54				
9	7	25	14	30	10	45	1	37	3	47	1	10	4	50	5	16	2	44	12	40	16	2	7	27				
10	7	50	14	31	10	29	1	20	3	49	0	58	4	58	5	7	3	4	12	56	15	56						
11	8	14	14	31	10	13	1	4	3	52	0	46	5	7	4	58	3	25	13	11	15	49						
12	8	37	14	31	9	57	0	43	3	53	0	34	5	15	4	49	3	46	13	26	15	42	6					
13	9	0	14	31	9	41	0	32	3	54	0	22	5	22	4	39	4	7	13	40	15	34	5	36				
14	9	22	14	27	9	24	0	17	3	55	0	9	5	29	4	28	4	28	13	54	15	25	5					
15	9	44	14	25	9	7	0	2	3	55	0	4	5	36	4	17	4	49	14	8	15	15	4	36				
16	10	5	14	21	8	50	0	13	3	54	0	17	5	42	4	5	5	10	14	21	15	4	4	9				
17	10	25	14	17	8	32	0	27	3	53	0	29	5	47	3	53	5	31	14	33	14	52	3	40				
18	10	44	14	12	8	15	0	41	3	51	0	42	5	53	3	40	5	52	14	45	14	40	3	10				
19	11	3	14	6	7	57	0	55	3	49	0	55	5	57	3	27	6	14	14	56	14	27	2	41				
20	11	21	14	0	7	39	1	8	3	46	1	8	6	1	3	13	6	35	15	6	14	13	2	11				
21	11	38	13	53	7	21	1	21	3	43	1	21	6	4	2	59	6	56	15	16	13	58	1	41				
22	11	54	13	46	7	2	1	33	3	39	1	34	6	7	2	44	7	17	15	25	13	40	1	11				
23	12	10	13	37	6	44	1	45	3	34	1	46	6	9	2	28	7	38	15	34	13	26	0	41				
24	12	25	13	25	6	26	1	56	3	29	2	0	6	11	2	13	7	58	15	42	13	9	0	11				
25	12	39	13	19	6	7	2	8	3	24	2	13	6	12	1	57	8	19	15	49	12	51	0	18				
26	12	52	13	9	5	49	2	18	3	18	2	25	6	19	1	40	8	40	15	55	12	32	0	48				
27	13	4	12	58	5	30	2	28	3	12	2	39	6	12	1	33	9	0	16	1	12	13	1	18				
28	13	15	12	47	5	11	2	39	3	6	2	50	6	11	1	69	20	16	6	11	15	53	1	46				
29	13	26			4	53	2	47	2	58	3	2	6	10	0	48	9	40	16	10	11	32	2	17				
30	13	36			4	34	2	55	2	50	3	14	6	8	0	30	9	59	16	13	11	10	2	46				
31	13	45			4	16			2	42			6	5	0	12			16	16			3	15				

NOTE.—When the Sun is slow, Equation to be added to Apparent Time.—
When the Sun is fast, Equation to be subtracted from Apparent Time.

ECLIPSES OF 1858.

This year there will be two Eclipses of the Sun, and two of the Moon.

I.—A Partial Eclipse of the Moon, February 27th. Eclipse begins at 4h. 20m. ends 6h. 33m. P. M.—As the Moon will not rise until about 5h. 56m., only the ending of this Eclipse will be visible.

II.—An Annular Eclipse of the Sun, March 15th. Eclipse begins at 5h. 58m. morning. ends 9h. 55m. morning. Central eclipse at 8h. 0m.—This will be a very important Eclipse throughout the whole of England. The Eclipse will be but partial here.

III.—A Partial Eclipse of the Moon, August 24th, invisible here.
IV.—A Total Eclipse of the Sun, September 7th, invisible here.

MORNING AND EVENING STARS OF 1858.

The Planet *Venus* (♀) will be *Morning Star* until March 1st, then *Evening Star* until Dec. 14th; then *Morning Star*. — *Mars* (♂) will be *Morning Star* until May 16th; then *Evening Star* the rest of the year. — *Jupiter* (♃) will be *Evening Star* until May 20th; then *Morning Star* until Dec. 8th; then *Evening Star*. — *Saturn* (♄) will be *Morning Star* until Jan. 15th; then *Evening Star* until July 25th; then *Morning Star* the rest of the year.

Chronological Cycles of 1858.

Domin. Letter,	C.	Epact,	15	Roman Indiction,	1
Golden Number,	16	Solar Cycle,	19	Julian Period,	6571
or Lunar Cycle,		Hegira,	1274-5	Jewish yr. A. M.	5618-9

Names and Characters of the Planets

☉ The Sun.	♁ Mercury.	♃ Vesta.	♃ Jupiter.
♁ The Earth.	♀ Venus.	♁ Juno.	♄ Saturn.
☾ The Moon.	♂ Mars.	♁ Pallas.	♁ Herschel, or Uranus.
		♁ Ceres.	

Names and Characters of the Aspects and Nodes.

♁ Conjunction.	♁ Ascending Node.	♁ Sup. Superior.
☾ Quadrature, 90°.	♁ Descending Node.	N. North. S. South.
♁ Opposition, 180°.	♁ Inf. Inferior.	E. East. W. West.

Names and Characters of the Signs of the Zodiac.

♈ Aries, head.	♌ Leo, heart.	♐ Sagittarius, thigh.
♉ Taurus, neck.	♍ Virgo, belly.	♑ Capricornus, knees.
♊ Gemini, arms.	♎ Libra, reins.	♒ Aquarius, legs.
♋ Cancer, breast.	♏ Scorpio, secrets.	♓ Pisces, feet.

Moveable Festivals of the Church in 1858.

Septuagesima Sunday,	Jan. 31	Rogation Sunday,	May 9
Sexagesima Sunday,	Feb. 7	Ascension Day, Holy Thursday,	May 13
Quinquagesima Sunday,	Feb. 14	Whit Sun. or Pentecost,	May 23
Ash Wed. Lent beg.	Feb. 17	Trinity Sunday,	May 30
Good Friday,	April 2	Advent Sunday,	Nov. 26
Easter Sunday,	April 4		

Holidays at the Public Offices.

January 1, New Year's Day,	Nov. 30, Saint Andrew.
March 17, Saint Patrick,	Dec. 25, Christmas Day,
April 23, Saint George,	26, } Christmas Holidays,
May 24, Queen's Birth Day,	27, }
June 20, Queen's Accession,	Aug. Wednesday,
June 24, Saint John,	Good Friday,
June 28, Queen's Coronation,	Easter Monday,
Sept. 29, Michaelmas,	Easter Tuesday,

Board
Fundy.—
50th W
R. N. E
Isaac
Bay of
longing
Cape
Bay of F
white Li
be seen i
very dan
breaks, c
from the
some dat
therefore
Brier
uated on
thereof.
Digby
placed o
ward.
fore chie
Gantic
approach
tend from
tance of
conds d
painted
Bearings
This Lig
From th
From th
From th
From th
From th
To the
From th
Nurr.
Ledges
Always
House
Six mile
Ball.
near the

LIGHT HOUSES.

Board of Commissioners for the several Light Houses in the Bay of Fundy.—Robert W. Crookshank, John Ward, Isaac Woodward, John Wilson, Lieut. Charles Hare, R. N., and John James Robin- R. N., Esquires.

Isaac Woodward, Esquire, Surveyor of those Light Houses in the Bay of Fundy belonging to New Brunswick, and also of those belonging to Nova Scotia which are partly supported by this Province.

Cape Sable Seal Island Light.—The first Light in approaching the Bay of Fundy, is on the South Point of the Seal Island. This is a plain white Light, elevated about 80 feet above high water mark, and may be seen in approaching the Island from any point of the compass. A very dangerous rock, under water, but upon which the sea always breaks, called *Blonde Rock*, lies about $\frac{3}{4}$ miles S. by W. by compass, from the Light House. Between this rock and the Island, there are some dangers—the ground is rocky throughout, and large vessels, therefore, ought not to attempt passing between them.

Brier Island Light.—In advancing up the Bay, the next Light is situated on Brier Island, about half a mile N. E. from the N. W. point thereof. A plain white light.

Digby Gut Light.—The next light on the coast of Nova Scotia is placed on the west side of Digby Gut—from Brier Island North Eastward. The coast is very bold and not indented; the Light is therefore chiefly intended as a guide into Digby Basin.—A white Light.

Gannet Rock Light.—This Light is intended to warn vessels of their approach to a very dangerous range of shoals and ledges, which extend from the Old Proprietor to the Seal Islands off Machias, a distance of about twenty miles. It is a flash light—white—twenty seconds dark and forty light in each minute. The Light House is painted in stripes, vertical, black and white.

Bearings and Distances by Compass from the Gannet Rock Light House. This Light bears from the Light house on Brier Island, N. N. W. $\frac{1}{2}$ W. 22 miles.

From the Gannet Rock to the Old Proprietor E. distance 7 miles.

From the Gannet Rock to the Black Rock, off White Head Island, about N. E. $\frac{1}{2}$ E. 7 miles.

From the Gannet Rock to the South West Head of Grand Manan, S. S. W. N. W. 6 $\frac{1}{2}$ miles.

From the Gannet Rock to the Northernmost of the Murr Ledges, N. W. $\frac{1}{4}$ N. 2 $\frac{1}{2}$ miles.

To the Southernmost of ditto, called Saint Mary's Ledge, W. S. W.

2 miles.

From the Gannet Rock to Machias Seal Island, W and by N. $\frac{1}{2}$ N.

2 miles.

Note.—Between the Northernmost and Southernmost of the Murr Ledges, there is a range of dangerous rocks and shoals, many of them always above water, and which extends Westward from the Light House about four miles; from this range, farther Westward, about six miles from the Gannet Light, lies a dangerous breaker called the Ball. This may be avoided by keeping three remarkable headlands near the S. W. end of Grand Manan, open.

From Brier Island Light to the Old Proprietor, N. and by W. $\frac{1}{2}$ W. 18 $\frac{1}{2}$ miles

The Blonde Rock from the Southernmost point of the Cape Sable, Seal Islands S. and by W. 3 $\frac{1}{2}$ miles distant.

Machias Seal Island Lights.—There are two fixed *white* lights upon the Machias Seal Islands, elevated about forty-five feet above high water, and near from each other E. S. E. and W. N. W. distant about 200 feet, by which circumstance of two Light Houses at the same station, they will be immediately distinguished from all other lights upon the coast, (British or American) Both the Buildings are painted white. The following are the bearings from them, viz:

To the Southernmost Murr Ledge, (St. Mary's) E. S. E. easterly.

" Gannet Rock Light E. by S. $\frac{1}{4}$ S. 13 miles.

" Southern Head of Grand Manan, E. by N. $\frac{1}{2}$ N.

" Northern Head of Grand Manan, N. E. $\frac{1}{4}$ E.

" N. E. Rock, distant 2 miles, N. E. by N.

" Little River Head, N. by W.

" Libby Island Light House, (American,) N. W. by W.

Vessels standing to the Northward, between these Lights and the Gannet Rock, should tack or haul off the moment they bring these Lights in one, as they will not then be more than three fourths of a mile from the Murr Ledges, if more than five miles to the East of the lights.

It is recommended that the Ship's Compasses should be well compared and adjusted (particularly in new ships), before they leave Partridge Island, as serious errors have frequently occurred from want of attention on this point; and as the variation in the Bay of Fundy is seventeen degrees Westerly, or (1 $\frac{1}{2}$ points) it will be found by the latest published Admiralty Charts, that the course from Partridge Island down the Bay (South Channel) between the Old Proprietor and N. W. Ledge, is S. W. $\frac{1}{4}$ S., but the course to be steered must depend on the direction of the wind on leaving Partridge Island.]

Head Harbour Light.—Next in order after passing Grand Manan and the plain white Light, (American) on West Quoddy Point, is Head Harbour Light. This is placed on the North East extremity of Campo Bello, and is a guide to vessels entering the main Channel to West Isles, Moose Island, and the inner Bay of Passamaquoddy; it enables vessels also at all times to enter Head Harbour—it is a fixed *white* light. The building is painted White, with a red cross on it.

Point Le Preau Lights.—Upon this projecting head land two lights are placed, one above the other, in the same house, and distant 28 feet—Both lights can be seen from every point of the compass, where they may be useful—both are fixed and *white*. The Light House is painted red and white, in stripes of five feet broad each, horizontally.

Partridge Island Light.—This light at the entrance of the River and Harbour of Saint John, having been established upwards of forty years, requires no particular notice, further than that it is a fixed *white* light, and that the Light House is red and white, in vertical stripes.

Beacon Light.—Within Partridge Island, and upon a Spit or bar which extends about half a mile S. S. E. off Sand Point, and which dries at two-thirds ebb, stands the Beacon Tower. Upon this Tower a light is established, which is eminently useful to the coasting trade of Saint John, and to all other vessels having pilots on board, as it enables them to enter the harbour at all hours of the night. A fixed *white* light. The House is white and black, in stripes vertically.

Quaco
Head, sh
be seen
House is
Cape
land, nea
The Ho
West
the Wes
Eastport
Cape
entrance
It exhib
quarter,
white, a
Latitu
lowing
Brunsw
Partridge
Beacon,
Head Har
Point Le
Gannet R
Machias
Saint An
Quaco,
Cape En
An H
on the
Buoy of
land Li
Cape
Cape
Part
Shel
Mah
Cape
Cape
The
The Be
Displa
One
One
Two
Two
A P
A d
A d
A d

Quaco.—A revolving *white* light is placed on a small rock off Quaco Head, showing twice full and twice dark in a minute. This light can be seen from any quarter where a vessel can approach. The Light House is painted white and red in horizontal stripes.

Cape Enrage Light.—On the point of that name, in Westmorland, nearly opposite Apple River Harbour, N. S. A plain *white* light. The House is painted white, and is about 120 feet above tide mark.

West Quiddy Light.—This is an American Light, and is placed on the West side of the entrance into the Saint Croix by Lubec and Eastport.

Cape Forchu Light.—On Cape Forchu, on the western side of the entrance to Yarmouth (Nova-Scotia), in lat. 43, 39, N. long, 66, 8, W. It exhibits a plain revolving light—visible one minute and a quarter, and invisible half a minute. The building is painted white, and is elevated 135 feet above the level of the sea.

Latitude, Longitude, and Variation of the Compass, at the following Light Stations in the Bay of Fundy, belonging to New Brunswick:

Light Station	Lat.	Long.	Var.
Partridge Island,	45 14 20 N.	66 3 50 W.	16 30 W.
Beacon,	45 15 00 "	65 3 36 "	16 30 "
Head Harbour,	44 57 40 "	66 53 55 "	16 20 "
Point LePreau,	45 3 50 "	66 27 4 "	16 30 "
Gannet Rock,	44 30 40 "	66 42 50 "	16 20 "
Machias Seal Islands,	44 30 3 "	67 6 10 "	16 20 "
Saint Andrews,	45 4 00 "	67 4 00 "	16 20 "
Quaco,	45 19 33 "	65 31 55 "	16 30 "
Cape Enrage,	45 36 00 "	64 46 40 "	16 50 "

An Iron Bell Buoy (painted red) was laid down off this Harbour on the 28th September, 1852, similar in all respects to the Bell Buoy of the Port of Liverpool, G. B. It bears from Partridge Island Light House S. S. W. by compass 17 miles.

	Bearings.	Distance.
Cape Spencer,	S. 59 E. or S. E. by E. 1 E.	3.8
Cape Mispeck,	S. 62 E. or S. E. by E. 1 E.	3.8
Partridge Island Light House,	N. 21 E. of N. N. E.	1.5
Shekton's Point,	N. 49 W. of N. W. 1 W.	1.6
Mahogany Island, South East point, N. 78 W. or W. by N. 3 N.		2.1
Cape Negro (Negro Head),	S. 81 W. or W. 1 S.	4.4
Cape Split (Split Rock, Musquash), S. 78 W. or W. by S.		—

The Buoy is anchored in 7½ fathoms, low water, spring tides. The Bell is 19 feet above the water.

SIGNALS.

Displayed at Partridge Island, on the approach of Vessels to the Harbour of Saint John.

- One ball close, for one square-rigged Vessel.
- One ball half hoisted for two ditto.
- Two Balls close, for three Vessels
- Two Balls separated, for four ditto
- A Pendant of any colour, for five ditto
- A ditto under a Ball, for six ditto
- A ditto over a Ball half hoisted, for seven ditto
- A ditto under two Balls close, for eight ditto

A ditto between two Balls separate, for nine ditto
 A Flag of any colour, for ten or more ditto
 The above are displayed at the East or West yard arm, according to the direction in which the Vessels are at first observed, and as soon as they are can be distinguished, descriptive Colours will be hoisted at the mast head, in the following order:
 A Union Jack for a Flag Ship, with or without a squadron.
 " with a Red Pendant over, for a two-decker
 " with a Blue Pendant over, for a Frigate
 " with a white ditto, for a small armed vessel
 A blue Pendant for a Merchant Ship
 A red ditto, for a Merchant Brig
 A white and blue ditto, for a Foreign Vessel
 A white ditto, [without a ball,] for a Topsail Schooner or Sloop.
 A blue Flag pierced white, for a steamboat from Saint Andrews or Eastport.
 A Red Flag pierced white, for a Steamboat from Digby
 A Red Flag with a white square, for a Steamboat from Boston
 A Ball at the mast head, Vessel is on Shore or in distress

RATES OF PILOTAGE,

Established by a Law or Ordinance of the Common Council of the City of Saint John—passed 3d August, 1848.

Five Shillings per foot, for bringing any Ship or Vessel into the Harbour of Saint John, and mooring her into a safe place or berth, or securing her alongside of one of the Wharves; and Five Shillings per foot for removing and taking any Ship or Vessel out of the Harbour.

In cases where Pilots shall be detained on board of Vessels, under and by Virtue of the Quarantine or Health Laws of the Province, they shall be entitled to demand and receive from Masters of such Vessels, the sum of Ten Shillings per day, for every day of such detention, in addition to the allowance aforesaid.

Coasting Vessels, going from one part of the Bay of Fundy to another, British Steam Boats, or British Vessels drawing under six feet of water, are not compelled to take pilots; when employed, they are to be paid according to the rate above mentioned.

For removing Vessels from any mooring ground to any Wharf, or from one Wharf to another Wharf, and seeing them properly moored or secured, the following rates: For Vessels not exceeding One Hundred Tons, Seven Shillings and Sixpence; for Vessels over One Hundred, and not exceeding Two Hundred Tons, Ten Shillings; for Vessels over Two Hundred and not exceeding Three Hundred Tons, Fifteen Shillings; and for all Vessels over Three Hundred Tons, the sum of Twenty Shillings.

First Distance.—From Patridge Island to Musquash Cove Head, bearing North West, Five Shillings per foot.

Second Distance.—From Musquash Head to Point LePreau, bearing North West, Six Shillings and Threepence per foot.

Third Distance.—From Point LePreau to North Head of Grand Manan, bearing North West—of North Channel, bearing South East, Seven Shillings and Sixpence per foot.

Four
 North
 or Brie
 pence
 Fish
 Shilling

On V
 and un
 150 ton
 300 ton
 wards,
 at Saint
 within
 of Cap
 Nova
 over 30
 over 75

RAT
 City of
 sel, or
 day; at
 2s.; ab
 above
 100, at
 150, at
 200, an
 and un
 under
 der 34
 360, 9
 11s 3d
 additi

RAT
 All
 and of
 Scow
 the fo
 Every.

The s
 six da
 cordi
 havin
 and 1

JOH
 3d

Fourth Distance.—From the North Head of Grand Manan—or North Channel as aforesaid—to Machias Sea Island, bearing South, or Brier Island bearing South South East, Eight Shillings and Ninepence per foot.

Fifth Distance.—Any where outside the aforesaid distance, Ten Shillings per foot.

HARBOUR MASTER'S FEES.

On Vessels of 30 Tons and under 50, 2s. 6d.; Vessels of 50 Tons and under 75, 3s. 9d.; 75 and under 100 tons, 5s.; 100 and under 150 tons, 6s. 3d.; 150 and under 200 tons, 7s. 6d.; 200 and under 300 tons, 10s.; 300 and under 400 tons, 12s. 6d.; 400 tons and upwards, 15s.; Decked Vessels, under 100 tons, owned and registered at Saint John, and all British Vessels under that tonnage trading within the Bay of Fundy, or arriving from Ports to the Northward of Cape Cod, or the Westward of Cape Canso, or from any Port in Nova Scotia, to pay annually as follows: Under 30 tons, 3s. 9d.; over 30 and under 50 tons, 5s.; over 50 and under 75 tons, 6s.; over 75 and under 80 tons, 10s.

RATES OF WHARFAGE, established by Act 5-Vict. cap. 49, in the City of Saint John and Parish of Portland.—For every decked vessel, or wood boat, of the burthen of 40 tons and under 1s. 6d. per day; above 40 tons, and under 50, 1s. 9d.; above 50, and under 60, 2s.; above 60, and under 70, 2s. 3d.; above 70, and under 80, 2s. 6d.; above 80, and under 90, 2s. 9d.; above 90, and under 100, 3s.; above 100, and under 120, 3s. 6d.; above 120, and under 150, 4s.; above 150, and under 180, 4s. 6d.; above 180, and under 200, 5s.; above 200, and under 220, 5s. 6d.; above 220, and under 240, 6s.; above 240, and under 260, 6s. 6d.; above 260 and under 280, 7s.; above 280, and under 300, 7s. 6d.; above 300, and under 320, 8s.; above 320, and under 340, 8s. 6d.; above 340, and under 360, 9s.; above 360, and under 380, 9s. 6d.; above 380, and under 400, 10s.; above 400, and under 450, 11s. 3d.; above 450, and under 500, 12s. 6d.; and 1s. 3d. for every additional 50 tons.

RATES OF SLIPPAGE AT THE CORPORATION SLIPS.

All Decked Vessels, same rates as for Wharfage; Wood Boats, and other Boats, or undecked Vessels, having standing Masts, and all Scows, and not lying at the wharves on either side of Slips, to pay the following rates:

Every Woodboat of sufficient burthen to carry,	10 Cords of Wood, or under,	1s. 6d.
ditto ditto	upwards of 10 Cords, and not more than 15,	2s. 6d.
ditto ditto	upwards of 15 Cords, and not more than 20,	3s. 9d.
ditto ditto	upwards of 20 Cords,	5s.

The above to be paid each trip, and if any such Vessel remains over six days, an additional duty to be paid of from 2s. 6d. to 5s. daily, according to the burthen. Other Boats and Vessels without decks, and having fixed or standing masts, and all Scows, to pay 1s. 6d. each trip and 1s. 6d. additional per day, if suffered to remain over three days.

RATES OF FERRIAGE ACROSS THE HARBOUR OF SAINT JOHN.—Foot passenger, 2d.; Child under twelve years, 1d.; Horse, 3d.; Ox, or other large animal, 3d.; Elephant or Camel, 1s. 3d.; m-

gle Waggon, not loaded, 2d.; single waggon with horse and one man, 6d.; single waggon, with horse, load and man, 7d.; double waggon, not loaded, 7d.; double waggon, with horses and man, 9d.; double waggon, with horses, load and man, 1s. 3d.; barrel, 1d.; bag containing two bushels, 1d.; firkin, keg, or box of the same size, 1d.; cask of lime, 2d.; pipe, hogshead, or puncheon, whether in waggon, cart, sled, or other vehicle or not, except containing molasses, vinegar, rice, or sugar 9d.; every cwt. of iron, steel, or copper, whether in waggon, cart, or other vehicle or not, 1d.—Carts, sleds, drays and carriages, same as waggons.

RATE OF TOLLS FOR CROSSING THE SAINT JOHN BRIDGE.—For every foot passenger, (excepting children under five years of age,) 1d.; horse, mare, gelding, mule, ass, ox, cow, or other large animal, 3d. each; elephant or camel, 1s. 3d.; carriage, sleigh, waggon, cart, sled or other vehicle drawn by one horse or beast of draught, with one person, with or without a load, 6d.; horse or beast of draught, more than one, with a carriage or other vehicle, 3d. each; sheep, calf, hog, or goat, 1-2.

RATES AT THE PUBLIC WEIGHING MACHINES—Every load not exceeding One Thousand Pounds Weight, One Shilling; and One Penny for every additional Hundred Weight; payable, half by the seller, and half by the purchaser.

HACKNEY COACH FARES.—For conveying one passenger from any public stand to any part of the City, or from any one part of the City to any other part thereof, 1s.; and for every passenger exceeding one, 6d. additional; and if any driver of any Carriage or other vehicle, shall be detained at any place by any passenger, or shall make any agreement for carrying any passengers by the hour, he shall be entitled to ask, and receive the following rates, viz:—For any time not exceeding half an hour, 1s. 3d.; and in that proportion for every half hour that such Carriage, or other vehicle shall be detained or employed: Provided always, that in case any driver shall be required to cross the Ferry to Carleton, he shall, in addition to the foregoing fares, be entitled to demand and receive the ferrage for himself, his carriage and horses, both going and returning.

PUBLIC PORTERS AND HAND CART MEN—For loading, carrying, and housing any goods, or any other article on any Hand Cart, from the Market Slip in King's and Queen's Wards, or from any other place within the limits of the first district, to any other place within the said several Five districts, the rates of prices are as follow:—For the first district 3d.; second district 3½d.; third district 4d.; fourth district 4½d.; fifth district 5d.

MARKET TOLLS.—Beef, per quarter, 2d.; Calf, Sheep, Hog, Goat, Lamb, Kid, or Sheat 2d.; Tub, Pail, or Jar of Butter, 1½d.; Firkin, 3d.; every 10 lbs. of Roll Butter, 1d.; Cheese, 1d.; load of Potatoes under 15 bushels, 3d.; ditto over 15 bushels, 6d.; load of Oysters in shell or tub, 6d.; Turkey, Goose, or dozen of Pigeons, 1d.; pair of Ducks, Fowls or Partridges, 1d.; bag of Flour, Meal, Oats, Peas, or Beans, 1d.; Ham or Shoulder, 1d.; Eggs, per 10 dozen, 1d.; and all other articles in like proportion.

FISH MARKET DUES.—For every Salmon, 1½d.; Codfish, Pollack, Bass, or Shad, each 1d.; Halibut, not exceeding 20 lbs. 1d.; exceeding 20 lbs., and for every 20 lbs., 1d.; every Lobster, 1d.; dozen of Haddock, 1½d.; every 100 of Gaspereaux, Alewives, Herrings, or other small fish, 1½d.

TIME FOR GOING THROUGH THE FALLS.—(near Saint John.)—The Falls are level or still water at about three and a half hours on the flood, and about two and a half on the ebb, so that they are passable four times in twenty four hours, about ten or fifteen minutes each time. No other rule can be given, as much depends on the floods in the River Saint John, and the time of high water or full sea, which is often hastened by high winds, and in proportion to the height of them.

D. M. 1 Fr
2 Sa
3 Su
4 M
5 T
6 W
7 Th
8 F
9 S
10 S
11 M
12 T
13 W
14 Th
15 F
16 S
17 S
18 M
19 T
20 W
21 Th
22 F
23 S
24 S
25 M
26 T
27 V
28 T
29 F
30 S
31 S

Blest opening of another year!
 Thy cheerful sounds dispel the fear
 That presses down my soul;
 When launching on an unknown sea,
 That skirts a near eternity,
 I see the billows roll,
 How long my joys may ebb; my woe—
 How high its rising tide may flow,
 I leave to Thy command:
 This, this shall silence all my fears,
 In bliss or grief, in smiles or tears,
 My times are in Thy hand.

- Last Quarter 6th day, 8h. 3m. evening. N. E.
- New Moon 15th day, 0h. 48m. morning. N.
- First Quarter 22d day, 0h. 17m. evening. E.
- Full Moon 29th day, 4h. 27m. morning. W.

CALENDAR, &c.		Ri. & Sets		do. S.		R & S		F	High water					
D.	M.	h.	m.	h.	m.	d.	m.	h.	m.	h.	m.			
1	Fri	New Year's Day		7	30	4	38	23	1	7	2	h'art	0	36
2	Sat	2d so. 7h. 28m. even.		7	30	4	39	22	56	8	19	h'art	1	21
3	SU	2d Sunday after Christmas		7	30	4	40	22	50	9	29	bely	1	59
4	Mo	Archbishop Usher b. 1580		7	30	4	40	22	44	10	36	bely	2	30
5	Tu	Duke of York died, 1827		7	30	4	41	22	37	11	42	bely	3	15
6	W.	Epiphany <i>Cold</i>		7	30	4	42	22	30	morn	rein	3	57	
7	Th	Glasg. Univer. found'd 1450		7	30	4	43	22	23	0	45	rein	4	48
8	Fri	Galileo died, 1642		7	30	4	44	22	15	1	51	secr.	5	48
9	Sat	Cape of G. Hope takn 1806		7	30	4	45	22	7	2	54	secr.	6	58
10	SU	1st Sunday after Epiphany		7	29	4	46	21	58	3	59	secr.	7	59
11	Mo	Dr. Dwight died, 1817		7	29	4	47	21	49	5	0	thig	9	10
12	Tu	Dr. M'Knight, died 1800		7	29	4	48	21	39	6	0	thig	9	59
13	W.	Jup. s. 6h. 46m. even.		7	25	4	49	21	29	6	53	kne	10	45
14	Th	♀ con. ♄. <i>Five</i>		7	28	4	50	21	19	sets.	kne	11	23	
15	Fri	Sir P. Warwick died, 1683		7	27	4	51	21	8	5	7	kne	11	59
16	Sat	Battle of Corunna; 1809		7	27	4	53	20	56	6	15	lega	ev.	37
17	SU	2d Sunday after Epiphany		7	26	4	54	20	45	7	25	legs	1	11
18	Mo	Cindad Rodrigo tak. 1812		7	26	4	55	20	33	8	33	feet	1	44
19	Tu	James Watt born 1736		7	25	4	57	20	20	9	39	feet	2	12
20	W.	Howard died, 1790		7	24	4	58	20	7	10	48	head	2	56
21	Th	♄ so. 11h. 41m. even.		7	23	4	59	19	54	morn	head	3	40	
22	Fri	Lord Byron born, 1788		7	22	5	0	19	41	0	1	secr.	4	35
23	Sat	Jup. con. ♄		7	22	5	2	19	27	1	13	secr.	5	54
24	SU	3d Sunday after Epiphany		7	21	5	3	19	12	2	30	secr.	7	30
25	Mo	Conversion of St. Paul		7	20	5	4	18	58	3	47	arm	8	57
26	Tu	♄ in per. runs hi		7	20	5	5	18	43	4	57	arm	9	59
27	W.	Duke of Sussex born, 1773		7	19	5	6	18	27	5	58	arm	10	56
28	Th	Peter the Great died, 1725		7	18	5	8	18	12	6	48	arm	11	43
29	Fri	♄ so. 11h. 7m. even.		7	17	5	9	17	56	ripen	h'art	morn		
30	Sat	Mart. Chas. I. 1649		7	16	5	10	17	39	7	7	h'art	0	20
31	SU	Septuagesima Sunday		7	15	5	12			8	18	bely	10	56

ne man,
 waggon,
 double
 contain
 cask of
 art, sled,
 rice, or
 waggon,
 rriages,
 ENSION
 e years of
 imal, 3d.
 d or other
 b or with
 rriage or
 eding One
 additional
 er. All
 any public
 other part
 and if any
 ice by any
 ers by the
 For any
 every half
 ed. Pro-
 e Ferry to
 and and
 returning.
 ying, and
 rket Slip
 nits of the
 the rates
 d.; third
 at, Lamb,
 y 10 lbs. of
 ditto over
 or dozen of
 eal, Oats,
 h., and all
 k, Brass, or
 e., and for
 ery 100 of
 ils are level
 two and a
 quarr, about
 eth depende
 Full sea,
 ht of them.

FEBRUARY.

The trees have lost their verdure fair,
 Their branches, no more green,
 Are waving to the winter breeze,
 Where song-birds oft were seen!
 The morn comes not with early dew,
 The day no sun doth bring;
 But cheer thy heart sweet modest flower,
 We'll all come out in Spring!
 Then music shall awake the grove,
 And joy shall light the glen,
 And all the band of buried flowers
 Shall blossom forth again!
 The earth is now a wilderness,
 And darkness reigns as king,
 But cheer thy heart sweet modest flower,
 We'll all come out in Spring!

- Last Quarter 5th day, 4h. 32m. evening. N. W.
- New Moon 13th day, 5h. 28m. evening. W.
- First Quarter 20th day, 8h. 14m. evening. S. W.
- Full Moon 27th day, 5h. 21m. evening. E.

D. M.	D. W.	CALENDAR. &c.	☾		☽		☿		♃		High water		
			Ri.	Sets	dc.	S.	R.	S.	h.	m.	h.	m.	
1	Mo	Great Fire at Quebec, 1754	7	14	5	14	17	6	9	24	bely	1	31
2	Tu	History Term begins.	7	13	5	15	16	49	10	25	rein	1	59
3	W.	8 ^o so. 5h. 52m. morn.	7	11	5	16	16	31	11	37	rein	2	37
4	Th	Robert Blair, 1747	7	10	5	18	16	13	morn	sect	3	14	
5	Fri	Sir Robert Peel born, 1788	7	9	5	19	15	56	0	41	sect	3	59
6	Sat	Queen Anne born, 1665	7	8	5	20	15	37	1	45	sect	4	55
7	SU	Sexagesima Sunday	7	7	5	22	15	18	5	20	thig	6	7
8	Mo	Cholera in London, 1832	7	6	5	23	14	59	3	51	thig	7	27
9	Tu	Ven. in ap. <i>Blustery</i>	7	5	5	25	14	40	4	47	kne	8	38
10	W.	Queen's Marriage, 1840	7	4	5	26	14	21	5	33	kne	9	39
11	Th	Columb. by Bruce, 1305	7	2	5	27	14	1	6	18	kne	10	26
12	Fri	Cotton Mather died, 1828	7	1	5	28	13	41	sets	legs	10	49	
13	Sat	History Term ends	7	0	5	30	13	21	5	13	legs	11	42
14	SU	Quinquagesima Sunday	8	5	5	31	13	1	6	20	feet	6	10
15	Mo	Capt. Cook killed, 1799	6	57	5	32	12	40	7	30	feet	0	46
16	Tu	Mis. Print Strings	6	55	5	33	12	19	8	40	feet	1	18
17	W.	Ash Wednesday	6	54	5	34	11	59	9	52	head	1	54
18	Th	Mars 2 ^o 6h. 19m. morn.	6	52	5	35	11	37	11	4	head	2	31
19	Fri	Galleo born, 1564	6	51	5	37	11	16	morn	head	3	20	
20	Sat	Blake's Victory, 1653	6	50	5	38	10	58	0	20	head	4	19
21	SU	1st Sunday in Lent	6	48	5	40	10	33	1	35	arm.	5	43
22	Mo	Washington born, 1732	6	47	5	41	10	11	2	46	arm.	7	23
23	Tu	Sanbury Circuit.	6	45	5	42	9	49	3	49	bres	8	48
24	W.	7 ^o con. Moon. <i>Placid</i>	6	44	5	44	9	27	4	48	bres	9	55
25	Th	Earl of Essex beheaded. 1691	6	42	5	45	0	6	5	24	h'art	10	41
26	Fri	Napoleon left Elba, 1815	6	40	5	46	0	43	5	57	h'art	11	30
27	Sat	Dr. Arbuthnot died, 1700	6	38	5	47	0	20	6	55	bely	11	56
28	SU	2d Sunday in Lent	6	37	5	48	7	57	7	5	morn		

Oh! 'tis pleasant to look to the coming spring,
 While the winter winds are blowing;
 When the flowers shall bud, and the sweet birds sing,
 On the bough into beauty growing,
 When the snow-drop, pretty nua-like flower,
 And the violet dainty fairy,
 Like a maiden coy, in her wintry bower,
 And the primrose sweet and chary,
 Above the withered leaves shall show—
 Oh! then is the time through the woods to go.

- ☉ Last Quarter 7th day, 1h. 26m. evening. W.
- ☾ New Moon 15th day, 7h. 28m. morning. S. E.
- ☽ First Quarter 22d day, 2h. 58m. morning. N. W.
- ☀ Full Moon 29th day, 7h. 23m. morning. N. W.

D. W.		CALENDAR, &c.	☉ Ri. & Sets	☾ de. S.	☽ R & S	☀ Pa	High water
D. W.			h. m. h. m.	d. m.	h. m.		h. m.
1	Mo	Saint David.	6 35 50	7 35	8 2	rein	0 28
2	Tu	Queen's Circuit.	6 34 51	7 12	9 18	rein	0 58
3	W.	Benj. West died, 1820	6 32 52	6 49	10 28	rein	1 30
4	Th	Bernard Gilpin born, 1517	6 31 54	6 26	11 30	secr.	2 5
5	Fri	☉ ☽. Fire for the Season	6 29 55	6 3	morn	secr.	2 39
6	Sat	Saint Patrick died, 464.	6 28 56	5 40	0 30	thigs	3 23
7	SU	3d Sunday in Lent	6 26 57	5 18	1 38	thigs	4 15
8	Mo	Cholera in Paris, 1832	6 25 59	4 53	2 37	thigs	5 24
9	Tu	10 Darnley murdered, 1567	6 23 0	4 30	3 28	kne	6 49
10	W.	5 sp. 8h. 21m. even.	6 21 1	4 6	4 10	kne	7 59
11	Th	12 St. Gregory's Day	6 19 2	3 43	4 46	legs	9 8
12	Fri	Mars, so. 4h. 21m. morn.	6 17 3	3 19	5 15	legs	9 59
13	Sat	Dr. Priestly born, 1733.	6 15 0	2 55	5 40	legs	10 38
14	SU	4th Sunday in Lent	6 14 0	2 32	6 3	feet	11 14
15	Mo	Klopstock died, 1803	6 12 6	2 8	sets.	feet	11 49
16	Tu	Sterne died, 1796.	6 10 6	1 44	7 35	h'ad	ay. 23
17	W.	St. Patrick's Day. Snow	6 9 6	1 21	8 50	h'ad	0 57
18	Th	Horns Tooke died, 1812	6 7 6	10 0	57 10	0	1 34
19	Fri	☉ in per. ☽ ☉	6 5 8	11 0	33 11	23	1 11
20	Sat	Sir I. Newton died, 1726	6 3 6	12 S.	9	morn	arm.
21	SU	5th Sunday in Lent.	6 2 14	N. 14	0 44	arm	4 10
22	Mo	Ghathie died, 1832	6 0 6	15 0	38 1	47	brea
23	Tu	5 stat. Sat, con. ☉	5 59 6	16 1	2 42	brea	7 18
24	W.	Q. Elizabeth died, 1603	5 57 6	17 1	25 3	26	h'art
25	Th	☉ in sup. con. ☉	5 55 6	19 1	49 4	0	h'art
26	Fri	Winthrop died, 1649	5 53 6	20 2	12 4	28	h'art
27	Sat	Sat. no. 7h. 13m. even.	5 52 6	21 2	36 4	52	bely
28	SU	Palm Sunday	5 51 6	22 2	69 5	11	bely
29	Mo	Soul born 1765	5 49 6	23 3	23	riass.	rein
30	Tu	Treaty of Utrecht, 1713	5 47 6	24 3	48 8	9	rein
31	W.	Descartes born, 1596	5 45 6	25 2	14 2	14	secr.

High water	h. m.
1	31
1	59
2	37
3	14
3	59
4	55
6	7
7	27
8	38
9	39
10	26
10	49
11	42
11	10
11	46
1	18
1	54
2	31
3	20
4	19
5	43
7	23
8	48
9	55
10	41
11	40
11	56

APRIL.

Not yet, frail flower! thy charms unclose;
 Too soon thou ventur'st forth again;
 For April has its Winter-rain,
 And tempest-clouds, and nipping snows.
 Too quickly thou uprear'st thy head;
 The northern wind may reach thee still,
 And injure—nay, forever kill
 The charming white and lovely red.
 And thou perchance too late will sigh,
 That at the first approach of Spring
 Thou mad'st thy bud unfold its wing,
 And show its blush to every eye.

- Last Quarter 6th day, 5h. 59m. morning. S. W.
- New Moon, 13th day, 6h. 31m. evening. W.
- First Quarter 20th day, 9h. 42m. morning. N. E.
- Full Moon 27th day, 10h. 12m. evening. S. E.

D. M.	D. W.	CALENDAR, &c.	Ri. & Sets		dc. N.		R & S		P. F.	High water
			h. m.	h. m.	d.	m.	h.	m.		
1	Th	All Fool's Day.	5 43	6 26	4 32	10 21	sec			0 59
2	Fri	Good Friday	5 42	6 27	4 56	11 25	sec			1 36
3	Sat	Rev. J. Howe died, 1765	5 40	6 28	5 19	morn	thig.			2 14
4	SU	Easter Sunday	5 38	6 29	5 41	0 25	thig.			2 58
5	Mo	Stow died, 1605	5 36	6 30	6 4	1 19	knee			3 47
6	Tu	Badajos taken, 1812	5 34	6 31	6 27	2 4	knee			4 48
7	W	Raphael born, 1483	5 32	6 32	6 50	2 43	knee			5 59
8	Th	Mars so. 2h. 57m. morn.	5 31	6 33	7 12	3 12	logs			7 18
9	Fri	Bonaparte abdicated, 1814	5 29	6 34	7 34	3 40	legs			8 23
10	Sat	Battle of Toulouse, 1814.	5 27	6 35	7 57	4 5	feet			9 20
11	SU	1st Sunday after Easter	5 26	6 36	8 19	4 25	feet			10 5
12	Mo	Dr. Burney died, 1814	5 24	6 37	8 41	4 48	h'ad			10 44
13	Tu	Easter term begins	5 23	6 38	9 3	sets.	h'ad			11 22
14	W	Handel died, 1765	5 21	6 39	9 24	7 44	nee			11 59
15	Th	☽ ☿ ☽. 2 con. ●	5 19	6 40	9 46	9 4	nee	ev.	41	
16	Fri	Buffon died 1788	5 18	6 41	10 7	10 24	arm			1 24
17	Sat	Sir Wm. Jones died 1794	5 16	6 42	10 28	11 36	arm			2 13
18	SU	2d Sunday after Easter	5 14	6 43	10 49	morn	bres			3 9
19	Mo	Shakespeare died 1650	5 13	6 44	11 10	0 35	bres			4 13
20	Tu	Span. Fleet destr. 1657	5 11	6 45	11 31	1 24	bres			5 30
21	W	Bishop Heber born 1783	5 10	6 47	11 51	2 3	h'art			6 50
22	Th	James Graham born, 1767.	5 8	6 48	12 12	2 32	h'art			7 59
23	Fri	St. George's Day	5 6	6 49	12 32	2 57	holy			8 59
24	Sat	Easter term ends	5 5	6 50	12 52	3 19	bely			9 46
25	SU	3d Sunday after Easter	5 3	6 52	13 11	3 41	rein			10 24
26	Mo	21. Daniel Defoe died 1731	5 2	6 53	13 31	3 57	rein			10 59
27	Tu	Edward Gibbon born 1737	5 1	6 54	13 50	4 18	secr.			11 30
28	W	Baron Denon died 1825	4 59	6 55	14 9	rides.	secr.	morn		
29	Th	War with France 1803	4 58	6 57	14 28	9 12	secr.			0 6
30	Fri	Edict of Nantes 1598	4 56	6 58	14 48	10 15	thig			0 41

D. M.	D. W.	
1	Sat	V
2	SU	4
3	Mo	2
4	Tu	J
5	W	N
6	Th	E
7	Fri	A
8	Sat	S
9	SU	5
10	Mo	1
11	Tu	W
12	W	M
13	Th	V
14	Fri	C
15	Sat	O
16	SU	S
17	Mo	1
18	Tu	W
19	W	H
20	Th	E
21	Fri	I
22	Sat	2
23	SU	F
24	Mo	C
25	Tu	I
26	W	V
27	Th	V
28	Fri	I
29	Sat	2
30	SU	1
31	Mo	I

All things are new—the buds, the leaves,
 That gild the elm tree's nodding crest,
 And even the nest beneath the leaves,
 There are no birds in last year's nest.
 All things rejoice in youth and love,
 The fullness of their first delight,
 And learn from the Heavens above
 The melting tenderness of night.
 Maiden that readest this simple rhyme,
 Enjoy thy youth it will not stay,
 Enjoy the fragrance of thy prime.
 For it is not always May!

- Last Quarter 6th day, 1h. 56m. morning. E.
- New Moon 13th day, 2h. 4m. morning. N. E.
- First Quarter 19th day, 5h. 36m. evening. S.
- Full Moon 27th day, 1h. 21m. evening. N!

High water
 h. m.
 0 59
 1 36
 2 14
 2 58
 3 47
 4 48
 5 59
 7 18
 8 25
 9 20
 10 5
 10 44
 11 22
 11 59
 ex. 41
 1 24
 2 13
 3 9
 4 13
 5 30
 6 50
 7 59
 8 59
 9 46
 10 24
 10 59
 11 30
 er. morn
 er. 0 8
 g. 0 41

D. M.		CALENDAR, &c.	Ri. & Sets		dc. N.	R & S	Pla.	High water
			h. m.	h. m.	d. m.	h. m.		h. m.
1	Sat	Wellington born, 1760	4 54	6 59	15 4	11 11	thi.	1 13
2	SU	4th Sunday after Easter	4 53	7 0	15 20	11 59	kne	1 55
3	Mo	2 Pr. Arthur born 1850	4 52	7 1	15 40	morn	kne	2 35
4	Tu	Jamaica discovered 1495	4 50	7 2	15 58	0 40	kne	3 21
5	W	Nap. Bonaparte died 1821	4 49	7 3	16 15	1 13	legs	4 12
6	Th	Battle of Prague 1757	4 48	7 4	16 32	1 41	legs	5 14
7	Fri	Andrew Fuller died 1805	4 47	7 5	16 49	2 5	feet	6 21
8	Sat	Sir G. Mackenzie died 1691	4 46	7 6	17 5	2 26	feet	7 34
9	SU	5th Sunday after Easter	4 45	7 7	17 21	2 47	feet	8 35
10	Mo	11 William Pitt died 1778	4 44	7 8	17 37	3 9	head	9 28
11	Tu	St. John Circuit	4 43	7 9	17 53	3 34	head	10 14
12	W	11 Pharoah drown a. c. 1421	4 42	7 10	18 8	sets	hec	10 59
13	Th	Mer. con. ☉. 2 ^d con. ☉	4 41	7 11	18 23	7 58	hec	11 46
14	Fri	☉ in per. ☉ con. ☉	4 40	7 12	18 38	9 15	arm.	ev. 32
15	Sat	Curvier died 1814 Cool	4 39	7 13	18 52	10 22	arm.	1 20
16	SU	Sunday after Ascension D.	4 38	7 14	19 6	11 18	bras	2 10
17	Mo	3 ^d con. ☉	4 37	7 15	19 20	11 59	bras	2 39
18	Tu	Landing of the Loyalists at	4 36	7 16	19 33	morn	h'art	3 57
19	W	Saint John, 1783	4 36	7 17	19 46	0 35	h'art	4 58
20	Th	Her. con. ☉. Mer. in ap.	4 35	7 18	19 59	1 1	bely	6 6
21	Fri	☉ so. 11h. 24m. even.	4 34	7 19	20 11	1 23	bely	7 14
22	Sat	2 ^d con. ☉ Rain	4 33	7 20	20 23	1 44	rein	8 14
23	SU	Pentecost or Whit Sunday	4 32	7 21	20 35	2 4	rein	9 9
24	Mo	Queen Victoria born 1819	4 31	7 22	20 46	2 23	rein	9 53
25	Tu	Dr Paley died 1805	4 30	7 23	20 57	2 45	secr.	10 31
26	W	Dante born 1265	4 29	7 24	21 8	3 12	secr.	11 9
27	Th	Wm. Pitt born 1752	4 28	7 25	21 18	rises	thi.	11 47
28	Fri	☉ so. 10h. 46m. even.	4 27	7 26	21 28	0 4	thi.	morn
29	Sat	Hub Corp. Act pass'd 1679	4 27	7 27	21 37	9 55	thi.	0 27
30	SU	Trinity Sunday	4 26	7 27	21 47	10 38	kne	1 1
31	Mo	Dr. Chalmers died 1847	4 26	7 28		11 15	kne	1 32

We pass out from the city's feverish hum
 To find refreshment in the silent woods,
 And Nature which is beautiful and dumb,
 Like a cool sleep upon the pulses broods.
 Yet, even there, a restless thought will steal
 To teach the indolent heart it still must feel.
 Strange, that the audible stillness of the noon,
 The waters tripping with their silver feet,
 The turning to the light of leaves in June,
 And the light whisper as their edges meet—
 Strange that they fill not with their tranquil tone
 The spirit walking in their midst alone.

- Last Quarter 4th day, 2h. 37m. evening. N. W.
- New Moon, 11th day, 10h. 2m. morning. S. E.
- First Quarter 18th day, 3h. 30m. morning. N. W.
- Full Moon, 26th day, 4h. 29m. morning. S. W.

CALENDAR, &c.		Ri. & Sets	dc. N.	R & S	Pd	High water	
D.	M.	h. m.	h. m.	d. m.	h. m.	b. m.	
1	Tu	Sir D. Wolfe died 1841	4 25	7 29	22 4	11 43 legs	2 13
2	W.	Sir Robert Peel died	4 24	7 29	22 12	10 51 legs	2 54
3	Th	Wm. Harvey died 1657	4 24	7 30	22 19	10 55 legs	3 36
4	Fri	Mars so. 10h. 10m. even.	4 23	7 31	22 26	0 27 feet	4 24
5	Sat	Adam Smith born 1723	4 23	7 32	22 33	0 51 feet	5 24
6	SU	1st Sunday after Trinity	4 23	7 33	22 40	1 11 h'ad	6 32
7	Mo	Cholera at Quebec, 1832	4 22	7 33	22 46	1 33 h'ad	7 46
8	Tu	Trinity term begins	4 22	7 34	22 51	2 0 nek	8 55
9	W.	S. Gen. Jackson died 1845	4 23	7 35	22 57	2 30 nek	9 54
10	Th	St. John's Day	4 22	7 35	23 1	3 13 arm	10 47
11	Fri	Robert Bruce born 1274	4 22	7 36	23 6	sets arm	11 38
12	Sat	2nd Sunday after Trinity	4 22	7 37	23 10	9 54 hrs	ev. 27
13	SU	3d Sunday after Trinity	4 22	7 37	23 14	9 55 hrs	1 14
14	Mo	Magna Charta signed 1215	4 22	7 38	23 17	10 31 h'art	1 50
15	Tu	Mars so. 9h. 16m. even.	4 22	7 38	23 20	11 2 h'art	2 42
16	W.	Battle of Duntiggen 1243	4 22	7 38	23 22	11 26 bely	3 25
17	Th	16 Marlborough died 1722	4 22	7 38	23 24	11 49 bely	4 35
18	Fri	Battle of Waterloo	4 23	7 38	23 25	11 51 bely	5 41
19	Sat	Trinity term ends	4 23	7 39	23 27	0 9 rein	6 16
20	SU	3d Sunday after Trinity	4 23	7 39	23 27	0 28 rein	7 25
21	Mo	2d Queen's Ascension, 1837	4 23	7 39	23 28	0 49 secr	8 26
22	Tu	Nisi Prius: Sittings	4 23	7 39	23 27	1 14 secr	9 22
23	W.	Akenside died 1770	4 23	7 40	23 27	1 44 thig	10 19
24	Th	Battle of Bannockburn	4 24	7 40	23 28	2 20 thig	10 52
25	Fri	Geo. IV. died 1830	4 24	7 40	23 25	3 4 thig	11 30
26	Sat	Mars so. 8h. 33m. even.	4 24	7 40	23 23	ris. 4 h'ad	12 10
27	SU	4th Sunday after Trinity	4 25	7 40	23 21	9 12 hrs	0 10
28	Mo	Great Fire at Quebec, 1852	4 25	7 40	23 18	9 46 hrs	0 47
29	Tu	St. Peter's Day	4 25	7 40	23 15	10 11 hrs	1 18
30	W.	Wm. Roscoe died 1831	4 25	7 40	23 12	10 34 hrs	1 51

At length the sun doth hasten to repose,
 And all the vault of heaven is streak'd with light;
 In flamy gold the ruddy welkin glows,
 And for the noonday heat our pains doth quite,
 For all is calm, serene, and passing bright.
 Favonius gentle skims along the grove,
 And sheds sweet odours from his pennons light:
 The little bat in giddy orbs doth rove,
 And loud the screechowl shrieks to rouse her blue-eyed love.
 Menalca came to take the evening gale,
 And won each damsel with his piteous tale.

- ① Last Quarter 4th day, 2h. 0m. morning. S. E.
- ② New Moon, 10th day, 4h. 40m. evening. W.
- ③ First Quarter 17th day, 3h. 55m. evening. S. E.
- ④ Full Moon 25th day, 7h. 19m. evening. S. E.

D. M.	D. W.	CALENDAR, &c.	☉ Ri. & Sets		☽ dc. N.	☉ R & S		☉ P. a.	High-water h. m.
			h. m.	h. m.	d. m.	h. m.	h. m.		
1	Th	Eastport captured 1814	4 26	7 40	23 8	10 53	feet	2 25	
2	Fri	Pilgrim Fathers sailed 1620	4 26	7 40	23 4	11 13	feet	3 10	
3	Sat	Mer. in per. <i>Fine</i>	4 27	7 40	22 59	11 34	h'ad	3 44	
4	SU	5th Sunday after Trinity.	4 27	7 39	22 54	11 57	h'ad	4 35	
5	Mo	French take Algiers, 1830	4 28	7 39	22 49	morn	h'ad	5 43	
6	Tu	Boston settled, 1630	4 29	7 39	22 43	0 25	nek	7 10	
7	W.	Hersch. con. ☉	4 30	7 39	22 37	1 3	nek	8 27	
8	Th	♄ in sup. ☉ ⊕	4 30	7 38	22 30	1 49	arin	9 41	
9	Fri	Braddock's defeat, 1755	4 31	7 38	22 23	2 46	arm	10 45	
10	Sat	☉ in per. ♀ con. ☉	4 32	7 38	22 16	sets.	bres	11 32	
11	SU	6th Sunday after Trinity.	4 33	7 37	22 8	8 25	bres	ev. 17	
12	Mo	11 Alex. Hamilton d. 1804	4 33	7 37	22 0	9 0	h'art	0 59	
13	Tu	<i>King's Circuit.</i>	4 34	7 36	21 52	9 26	h'art	1 37	
14	W.	French rev. 1789. <i>Rain</i>	4 35	7 36	21 43	9 51	bely	2 15	
15	Th	Nap. conv. to St. Helena '15	4 36	7 35	21 33	10 11	bely	2 54	
16	Fri	Elec'n riots Miramichi, 1843	4 37	7 34	21 24	10 32	rein	3 35	
17	Sat	Battle of Warsaw, 1656	4 38	7 34	21 14	10 53	rein	4 24	
18	SU	7th Sunday after Trinity	4 39	7 33	21 4	11 17	seer	5 23	
19	Mo	21 Robert Burns d. 1796	4 39	7 32	20 53	11 46	seer	6 34	
20	Tu	<i>Albert Circuit.</i>	4 40	7 32	20 42	morn	seer	7 49	
21	W.	Mars. so. 7h. 14m. ev.	4 41	7 31	20 30	0 18	thig	8 55	
22	Th	☉ in ap. and runs slow	4 42	7 30	20 19	0 59	thig	9 49	
23	Fri	Bagdad sacked, 1401	4 43	7 29	20 7	1 49	kne	10 33	
24	Sat	Bat. of Niagara, 1768.	4 44	7 28	19 55	2 46	kne	11 14	
25	SU	8th Sunday after Trinity	4 45	7 27	19 41	rises.	kne	11 49	
26	Mo	Coleridge died 1834	4 46	7 26	19 28	8 17	legs	morn	
27	Tu	<i>Westmorland Circuit.</i>	4 47	7 25	19 15	8 39	legs	0 22	
28	W.	Robespierre guil. 1794.	4 48	7 24	19 1	8 59	feet	0 57	
29	Th	Mars. so. 6h 54m ev.	4 49	7 23	18 47	9 20	feet	1 25	
30	Fri	Penn died, 1718	4 50	7 22	18 33	9 41	feet	1 59	
31	Sat	Greenw. Hosp. found. 1696	4 51	7 21		10 2	head	2 30	

We gather them in—the bright green leaves,
 With our scythes and rakes to-day,
 And the mow grows big, as the pitcher heaves
 His lifts in the sweltering hay.
 O ho! a field! for the mower's scythe,
 Hath a ring as of destiny,
 Sweeping the earth of its burden lithe,
 As it sings in wrathful glee.
 We gather them in—the nodding plumes
 Of the yellow and bended grain,
 And the flash of our sickles' light illumines
 Our march o'er the vanquished plain.

- Last Quarter 2d day, 9h. 37m. morning. S. W.
- New Moon 9th day, 0h. 10m. morning. N.
- First Quarter 16th day, 6h. 58m. morning. N. E.
- Full Moon 24th day, 9h. 28m. morning. N. W.
- Last Quarter. 31st day. 3h. 32m. evening. N. W.

D. M.	D. W.	CALENDAR, &c.	Ri. & Sets h. m. h. m.	dc. N. d. m.	R & S h. m.	☉ Pla	High water h. m.
1	SU	9th Sunday after Trinity	4 52 7 20	18 3	10 26	head	3 12
2	Mo	Battle of the Nile, 1798	4 53 7 19	17 48	10 57	nec	3 59
3	Tu	Charlotte Circuit. Kent do.	4 54 7 18	17 33	11 39	nec	5 12
4	W	☿ con. ☽, ♃ con. ☉. Rain	4 55 7 16	17 17	morn	arm.	6 41
5	Th	N'd'd takn possessn of, 1583	4 56 7 15	17 1	0 31	arm.	8 18
6	Fri	Prince Alfred born, 1844	4 57 7 14	16 44	1 36	bres	9 35
7	Sat	☉ in per. Finer.	4 58 7 13	16 28	2 50	bres	10 32
8	SU	10th Sunday after Trinity	4 59 7 11	16 11	4 12	h'art	11 19
9	Mo	Ashburton Treaty, 1842	5 07 10 15	53	sets.	h'art	11 59
10	Tu	Cloudy.	5 17 9 15	36	7 51	bely	ev 37
11	W	Byng dest. Spanish fleet, 1718	5 27 8 15	18	8 13	bely	1 10
12	Th	Geo. IV. born, 1762.	5 37 7 15	0	8 34	rein	1 45
13	Fri	15 Sir W. Scott born, 1771	5 47 5 14	42	8 55	rein	2 18
14	Sat	Sheridan died, 1788.	5 57 4 14	24	9 17	rein	2 57
15	SU	11th Sunday after Trinity	5 07 2 14	5	9 45	secr.	3 43
16	Mo	Battle of Tchernay, 1855	5 7 7 1 13	46	10 16	secr.	4 34
17	Tu	Great Fire in St. John, 1830	5 8 6 59	13 27	10 55	thi.	5 47
18	W	Duke of Hamilton died, 1852	5 9 6 58	13 8	11 42	thi.	7 10
19	Th	Moon. in ap.	5 10 6 56	12 49	morn	thi.	8 24
20	Fri	21 Wm. IV. born, 1765	5 11 6 55	12 29	0 37	kne	9 23
21	Sat	Massacre in Virginia, 1831.	5 12 6 54	12 9	1 40	kne	10 13
22	SU	12th Sunday after Trinity.	5 14 6 52	11 49	2 43	legs.	10 51
23	Mo	Herschell died, 1822	5 15 6 51	11 29	3 51	legs.	11 25
24	Tu	Washington taken, 1814	5 16 6 49	11 8	rises.	feat	11 57
25	W	J. Watt died, 1819	5 17 6 48	10 48	7 26	feat	morn
26	Th	Great Fire in Portland, 1841	5 18 6 46	10 27	7 46	feat	0 27
27	Fri	Louis Philip died, 1850	5 19 6 44	10 6	8 8	head	0 59
28	Sat	26 Prince Albert born, 1819	5 20 6 42	9 45	8 33	head	1 31
29	SU	13th Sunday after Trinity.	5 21 6 41	9 23	9 1	nec	2 11
30	Mo	Dr. Webster died, 1853	5 22 6 39	9 2	9 35	nec	2 54
31	Tu	Restigouche Circuit.	5 23 6 36		10 24	arm	3 47

D. M.	D. W.	
1	W	
2	Th	S
3	Fri	C
4	Sat	F
5	SU	M
6	Mo	S
7	Tu	C
8	W	F
9	Th	B
10	Fri	C
11	Sat	9
12	SU	1
13	Mo	F
14	Tu	A
15	W	1
16	Th	M
17	Fri	L
18	Sat	L
19	SU	1
20	Mo	B
21	Tu	P
22	W	V
23	Th	B
24	Fri	B
25	Sat	M
26	SU	1
27	Mo	N
28	Tu	C
29	W	S
30	Th	S

SEPTEMBER.

[1858.]

Anon we come with the steed-drawn car—
 The cunning of modern laws,
 And the acres stoop to its clanging jar,
 As it reeks its hungry jaws.
 We gather them in—the mellow fruits
 From the shrub, the vine, and tree,
 With their russet, and golden, and purple suits,
 To garnish our treasury,
 And each hath a juicy treasure stored
 All aneath its tinted rind,
 To cheer our guests at the social board,
 When we leave our cares behind.

- ☾ New Moon, 7th day, 9h. 31m. morning. S. E.
- ☽ First Quarter 15th day, 0h. 32m. morning. W.
- ☾ Full Moon 22d day 10h. 36m. evening. S. E.
- ☽ Last Quarter 29th day. 9h. 7m. evening. N. E.

W.
N.
E.
W.
W.

☉	High water
Pla	h. m.
head	3 12
hec	3 59
hec	5 12
rm.	6 41
rm.	8 18
res.	9 35
res	10 32
'art	11 19
'art	11 59
bely	ev 37
bely	1 10
ein	1 45
ein	2 18
ein	2 57
ecr.	3 43
ecr.	4 34
hi.	5 47
hi.	7 10
hi.	8 24
ne	9 23
ne	10 13
egs.	10 51
egs.	11 25
bet	11 57
bet	morn
bet	0 27
head	0 59
head	1 31
hec	2 11
hec	2 54
arm	3 47

D.	D.	CALENDAR, &c.	Ri.&Sets	dc.N.	R&S	☉	High water
M.	W.		h.m. h.m.	d. m.	h. m.	P. P.	h. m.
1	W.	☉ runs hi. 21 con. ☉	5 24 6 36	8 19	11 22	arm.	4 59
2	Th	Surrender of Port Royal 1670	5 28 6 35	7 57	morn	bres	6 36
3	Fri	Cromwell died, 1658	5 27 6 33	7 35	0 31	bres	8 12
4	Sat	Robert Ferguson born, 1750	5 28 6 31	7 13	1 47	h art	9 24
5	SU	14th Sunday after Trinity	5 29 6 30	6 50	3 7	h'art	10 18
6	Mo	8 Montreal sur. to Brit. 1766	5 30 6 28	6 28	4 24	h'art	10 59
7	Tu	Gloucester Circuit.	5 31 6 26	6 6	sets.	bely	11 36
8	W.	Fall of Sebastopol 1855	5 32 6 25	5 43	6 36	bely	ev. 10
9	Th	Battle of Flodden, 1513	5 33 6 23	5 20	6 55	rein	0 44
10	Fri	Greenwich Obs. found'd 1675	5 34 6 21	4 58	7 20	rein.	1 14
11	Sat	☉ con. ☉ Fair	5 35 6 19	4 35	7 45	sec.	1 50
12	SU	15th Sunday after Trinity.	5 36 6 17	4 12	8 14	sec.	2 12
13	Mo	Battle of Quebec, 1759	5 37 6 14	3 49	8 51	thig.	3 12
14	Tu	Northumberland Circuit.	5 38 6 16	3 26	9 35	thig.	3 59
15	W.	14 Duke of Wellington d. '52	5 39 6 12	3 3	10 26	thig.	5 10
16	Th	Moscow burnt, 1812	5 40 6 11	2 40	11 26	knes	6 26
17	Fri	Louis XVIII. died, 1824	5 41 6 9	2 16	morn	knes	7 46
18	Sat	Dr. Sam. Johnson born, 1796	5 42 6 7	1 53	0 29	legs	8 51
19	SU	16th Sunday after Trinity	5 43 6 5	1 30	1 36	legs	9 40
20	Mo	Battle of Alma, 1854	5 44 6 4	1 7	2 44	feet	10 20
21	Tu	Princess Augusta died, 1840	5 45 6 2	0 43	3 51	feet	10 56
22	W.	Victoria Circuit.	5 46 6 0	N. 20	4 57	feet	11 30
23	Th	Battle of Assaye, 1803	5 47 5 58	S. 4	rises.	h'ad	11 59
24	Fri	Bartholomew Massacre 1572	5 48 5 56	0 27	6 36	h'ad	morn
25	Sat	Mor. in ☉ hi. Cooler	5 49 5 54	0 50	7 3	nec.	0 37
26	SU	17th Sunday after Trinity.	5 50 5 52	1 14	7 36	nec.	1 15
27	Mo	Nelson born, 1758.	5 51 5 50	1 37	8 22	arm.	1 56
28	Tu	Carleton Circuit.	5 53 5 49	2 1	9 15	arm.	2 45
29	W.	St. Michael.	5 54 5 47	2 24	10 22	arm.	3 44
30	Th	St. Jerome. Weather.	5 55 5 45	2 47	11 35	bres	4 59

Borne by the restless winds along,
 Where the sorrowful woodland grieves,
 Hither and thither a fitful throng,
 Merrily dance the autumn leaves,
 Upward they mount to the murky sky,
 Downward they plunge to the earth below ;
 Now in a giddy whirl they fly,
 Now in a madcap chase they go.
 Tinkling gaily their feet advance
 Over the graves in thoughtless glee ;
 And the music to which they dance—
 Hark ! 'tis a dirge's melody !

- ☾ New Moon 6th day, 9h. 23m. evening. N. W.
- ☽ First Quarter 14th day, 7h. 58m. evening. S. W.
- ☾ Full Moon 22d day, 10h. 35m. morning. N. W.
- ☽ Last Quarter 29th day, 3h. 49m. morning. S. E.

D. M.	D. W.	CALENDAR, &c.	☾ Ri. & Sets h. m. h. m.	☽ dc. S. d. m.	☾ R & S h. m.	☽ Pla.	High water h. m.
1	Fri	St. John made a free port	5 56 5 43	3 11	morn	h'art	6 30
2	Sat	21 ☽ 1811	5 57 5 42	3 34	0 49	h'art	7 57
3	SU	18th Sunday after Trinity	5 58 5 40	3 57	2 4	h'art	9 10
4	Mo	3 Robt. Barclay died, 1690	5 59 5 39	4 20	3 19	bely	9 54
5	Tu	Brainerd died, 1747	6 1 5 38	4 44	4 31	bely	10 33
6	W.	Peace proc. with U. S. 1783	6 2 5 36	5 7	5 40	rein	11 10
7	Th	Great Fire at Miramichi '25	6 3 5 34	5 30	sets.	rein	11 43
8	Fri	First Am. Cong. met 1764	6 4 5 33	5 53	5 46	secr	ev. 16
9	Sat	1st bomb. Sebastopol, '54	6 5 5 31	6 16	6 13	secr.	0 50
10	SU	19th Sunday after Trinity	6 6 5 29	6 39	6 52	secr	1 26
11	Mo	Bahamas discovered, 1492	6 8 5 28	7 1	7 39	thigs	2 10
12	Tu	Michaelmas term begins	6 9 5 26	7 24	8 16	thigs	2 47
13	W.	☽ in ap. ☽ ☽ ☽ dull	6 10 5 24	7 46	9 14	kne	3 36
14	Th	Battle of Jena, 1806	6 11 5 22	8 9	10 14	kne	4 35
15	Fri	14 Peace with Viena, 1809	6 12 5 20	8 31	11 21	kne	5 40
16	Sat	Queen of France beh. 1793	6 13 5 19	8 53	morn	legs	6 56
17	SU	20th Sunday after Trinity	6 14 5 17	9 15	0 26	legs	7 59
18	Mo	Battle of Leipsic, 1813	6 15 5 16	9 37	1 32	feet	8 58
19	Tu	Dean Swift died, 1745	6 17 5 14	9 59	2 39	feet	9 41
20	W.	Battle of Navarino, 1827	6 18 5 13	10 21	3 45	feet	10 27
21	Th	Battle of Trafalgar, 1805	6 19 5 11	10 42	4 54	h'ad	10 59
22	Fri	Great Fire at Liv'rpool 1823	6 21 5 10	11 4	rises.	h'ad	11 40
23	Sat	Michaelmas term ends	6 22 5 8	11 25	5 36	nec.	morn
24	SU	21st Sunday after Trinity	6 23 5 7	11 46	6 19	nec	0 21
25	Mo	St. Crispin's Day. Winds	6 24 5 5	12 7	7 11	arm	1 10
26	Tu	☽ runs hi. ☽ con. ☽.	6 25 5 4	12 27	8 14	arm	1 52
27	W.	Cuba discovered, 1492.	6 27 5 2	12 48	9 26	bres	2 45
28	Th	Saint Simon and Jude	6 28 5 1	13 8	10 41	bres	3 44
29	Fri	Rawleigh beheaded 1618	6 29 5 0	13 28	11 58	h'art	4 48
30	Sat	31st, All Hallow Eve.	6 31 4 58	13 48	morn	h'art	5 59
31	SU	22d Sunday after Trinity.	6 32 4 57		1 9	bely	7 23

NOVEMBER.

[1858.]

Onward merrily still they go
 Through the wood and over the wave,
 Till they find in the wintry snow,
 Chilly and dark their lonely grave.
 Borne by the tempter's power along,
 Whils kind Heaven in pity grieves,
 Giddily pass the human throng,
 Thoughtlessly as the autumn leaves.
 Upward they mount in fancies high,
 Downward they plunge in pleasures low;
 Now in the passions' whirl they fly,
 Now in Ambition's chase they go.

- New Moon 5th day, 0h. 4m. evening. S.
- First Quarter 13th day, 3h. 59m. evening. S. E.
- Full Moon 20th day, 9h. 43m. evening. S. E.
- Last Quarter 27th day, 0h. 51m. evening. W.

W.	High
W.	water
W.	h. m.
E.	
☉	Pla.
h'art	6 30
h'art	7 57
h'art	9 10
bely	9 54
bely	10 33
rein	11 10
rein	11 43
seer	ev. 1b
seer.	0 50
seer	1 26
thigs	2 10
thigs	2 47
kne	3 36
kne	4 35
kne	5 40
legs	6 56
legs	7 59
feet	8 58
feet	9 41
feet	10 27
h'ad	10 59
h'ad	11 40
nec.	morn
nec	0 21
arm	1 10
arm	1 52
bres	2 45
bres	3 44
h'art	4 48
h'art	5 59
bely	7 23

D. M.	D. W.	CALENDAR. &c.	☉	☽	☿	♄	♃	♂	♆	High water
			Ri. & Sets	dc. S.	R & S	Pla.				h. m.
			h. m. h. m.	d. m.	h. m.					
1	Mo	All Saints Day.	6 33 4 55	14 27	2 19	bely				8 28
2	Tu	Saint John Circuit.	6 34 4 54	14 46	3 28	rein				9 20
3	W.	Sir John Leslie died, 1832	6 35 4 53	15 5	4 37	rein				10 7
4	Th	King William landed, 1688	6 36 4 51	15 23	5 45	seer				10 48
5	Fri	Gunpowder Plot	6 38 4 50	15 42		sets. seer				11 18
6	Sat	5 Baule of Lukerman	6 39 4 49	16 0	4 45	seer.				11 55
7	SU	23d Sunday after Trinity	6 40 4 48	16 18	5 23	thig				ev. 31
8	Mo	John Milton born, 1764.	6 42 4 46	16 35	6 10	thig				1 10
9	Tu	Prince of Wales born, 1841.	6 43 4 45	16 53	7 4	kne				1 46
10	W.	Martin Luther born, 1483	6 44 4 44	17 10	8 3	kne				2 25
11	Th	♂ ♀ ☉. Snow	6 46 4 43	17 27	9 8	kne				3 10
12	Fri	♄ in aph.	6 47 4 42	17 43	10 12	legs				3 55
13	Sat	14 Storm in Black Sea, 1854	6 48 4 41	17 59	11 18	legs				4 46
14	SU	24th Sunday after Trinity.	6 50 4 40	18 15		morn legs				5 49
15	Mo	Great Fire at St. John, 1841	6 51 4 39	18 30	0 22	feet				6 56
16	Tu	Boston Tea Party, 1773	6 52 4 38	18 46	1 25	feet				8 3
17	W.	Wesley died, 1530	6 53 4 37	19 0	2 32	head				8 59
18	Th	☿ so. 1h. 26m. m.	6 54 4 36	19 15	3 42	head				9 52
19	Fri	King Charles I. born, 1601	6 55 4 35	19 29	4 56	nec				10 40
20	Sat	Ld. Hawke's victory, 1759	6 57 4 35	19 43	6 13	nec.				11 25
21	SU	25th Sunday after Trinity	6 58 4 34	19 56		rises. arm.				morn
22	Mo	Hayti Massacre, 1791	6 59 4 33	20 9	5 59	arm.				0 13
23	Tu	24 John Knox died, 1572	7 0 4 32	20 22	7 11	bres				0 59
24	W.	♄ sta. Storm at hand	7 2 4 31	20 34	8 28	bres				1 48
25	Th	♄ con. Moon.	7 3 4 31	20 46	9 46	h'art				2 36
26	Fri	Cowper born, 1731	7 4 4 30	20 58	11 2	h'art				3 25
27	Sat	♄ so. 4h. 37m. morn	7 5 4 30	21 9		morn bely				4 21
28	SU	Advent Sunday	7 6 4 29	21 20	0 12	bely				5 24
29	Mo	27 Ada Byron died, 1852.	7 8 4 29	21 30	1 22	bely				6 33
30	Tu	St. Andrew.	7 9 4 29	21 40	2 29	rein				7 45

The Spring is all deceit and show,
 Like the bright morning of our youth;
 The Autumn, with its look of woe,
 Tells but the melancholy truth.
 Where are the morning dreams of life?
 Youth's Spring-time buds, the flowers, where
 Ask of yon withered form, yet rise.
 With hope, tho' worn by woe and care.
 The flowers of Life thus fast shall fade,
 And wintry Age as soon steal on;
 Our sunshine change to gloom and shade,
 An instant seen, then ever gone.

- ☉ New Moon 5th day, 5h. 26m. morning. E.
- ☾ First Quarter 13th day, 10h. 45m. morning. E.
- ☀ Full Moon 20th day, 8h. 22m. morning. N. W.
- ☾ Last Quarter 27th day, 0h. 54m. morning. E.

D. M.	D. W.	CALENDAR, &c.	Ri. h.	Sets h.	dc. d.	S. m.	R&S h.	S m.	☉ Pla	High water h. m.	
1	W.	Alexander of Russia d. 1825	7	10	4	29	21	50	3 37	rein	8 43
2	Th	Battle of Austerlitz, 1805	7	11	4	29	21	59	4 43	secr.	9 33
3	Fri	Queen Adelaide died, 1840	7	12	4	29	22	7	5 49	secr.	10 12
4	Sat	Richilieu died, 1840	7	13	4	28	22	16	sets. thig	10 58	
5	SU	2d Sunday in Advent	7	14	4	28	22	24	4 6	thig	11 38
6	Mo	Rebels def. at Toronto. 1837	7	15	4	28	22	31	4 55	thig	ev. 15
7	Tu	Ney Shot, 1815	7	16	4	28	22	38	5 56	kne	0 52
8	W.	☉ in ap. <i>Blustery</i>	7	17	4	28	22	44	6 56	kne	1 29
9	Th	☽ in ♀	7	18	4	28	22	51	8 2	legs	2 4
10	Fri	8. A. Sydney behead. 1683	7	19	4	28	22	56	9 6	legs	2 38
11	Sat	Chas. XII. killed, 1718	7	20	4	28	23	1	10 9	legs	3 14
12	SU	3d Sunday in Advent	7	21	4	28	23	6	11 13	feet	3 59
13	Mo	Dr. Johnson died, 1784	7	21	4	28	23	10	morn feet	4 48	
14	Tu	Gen. Washington d. 1799	7	22	4	28	23	14	0 16	head	5 51
15	W.	21 so. 11a. 20m. even.	7	23	4	28	23	17	1 22	head	6 59
16	Th	John Seldon born, 1684	7	24	4	29	23	20	2 31	head	8 13
17	Fri	5 so. 3h. 16m. morn.	7	24	4	29	23	23	3 46	hec.	9 23
18	Sat	4t con. ☉. <i>Snow</i>	7	25	4	29	23	25	5 2	hec.	10 23
19	SU	4th Sunday in Advent	7	25	4	29	23	26	6 19	arm	11 15
20	Mo	19 Battle of Niagara, 1813	7	26	4	30	23	27	rises.	arm	morn
21	Tu	St. Thomas. Mer. in ♀	7	26	4	30	23	28	6 3	bres	0 14
22	W.	Landing of Pilgrims, 1620	7	27	4	31	23	28	7 24	bres	0 52
23	Th	Shortest Day. 5 con. ☉	7	27	4	31	23	27	8 44	h'art	1 36
24	Fri	Battle of Wakefield, 1460	7	28	4	32	23	26	9 59	h'art	2 12
25	Sat	Christmas Day.	7	28	4	32	23	25	11 13	bely	2 59
26	SU	1st Sunday after Christmas	7	29	4	33	23	23	morn	bely	3 46
27	Mo	St. John. <i>Cold</i>	7	29	4	34	23	21	0 19	rein	4 36
28	Tu	Holy Innocent's Day.	7	29	4	34	23	18	1 27	rein	5 40
29	W.	Wycliffe died. 1384	7	29	4	35	23	15	2 35	secr.	6 51
30	Th	Jesuit Society form'd 1535	7	30	4	36	23	11	3 41	secr.	8 4
31	Fri		7	30	4	37			4 48	secr.	9 6

Rates of Cartage in Saint John.

ARTICLES AND WEIGHT.	DISTRICTS.				
	1st.	2d.	3d.	4th.	5th.
	s. d.	s. d.	s. d.	s. d.	s. d.
For a load of Wood, (Quarter of a Cord,) - - - - -	7½	9	10½	1 0	1 1½
For a load of Coals, (Half a Chaldron,) - - - - -	1 3	1 4½	1 6	1 7½	1 9
For a load containing 15 bushels of Grain, Salt, Potatoes, or any other articles measured at loading or unloading, except Coals, - - - - -	10½	1 0	1 1	1 3	1 4½
For a pipe of Wine, Gin, or Brandy, and housing within the door of the first floor, - - - - -	3 0	3 1½	3 3	3 4½	3 6
For a puncheon of Rum, or a tierce of Sugar, from 7 to 10 cwt., and housing, - - - - -	1 6	1 7½	1 9	1 10½	2 0
For a puncheon of Molasses, a hogshead of Sugar of 10 cwt. or upwards, or a hogshead of Tobacco, & housing, - - - - -	2 0	2 1½	2 3	2 4½	2 6
For a hogshead or puncheon of Cider, or a load of Dried Fish, of 15 cwt. or a common load of household Goods, and storing, - - - - -	1 3	1 4½	1 6	1 7½	1 9
For a load of Shingles, Hoop Poles, Heading, Staves, Treenails, Smoked Fish in boxes, Salmon in kits, Dry Goods, or a load of any other articles not herein mentioned, or a hogshead of Lime, or a hogshead or crate of Earthenware, or two tierces of Earthenware, a hogshead of Dried Fish, two tierces of Coffee, or quantity in bags not exceeding 12 cwt. or a load containing 6 bbls. Flour, or 5 barrels Sugar, Fish, Beef, Pork, Turpentine, or Cider, or half a ton of Iron, or the same Quantity of Cordage, in coil not exceeding 4 cwt., or a load of any articles not herein mentioned, - - - - -	0 9	10½	1 0	1 1½	1 3
For a 64-gallon cask of Wine, Rum, Gin, Brandy, Molasses, or Porter, or for a load of Sand, Gravel or Stones, or a load of 4 barrels of any Spirituous Liquor or molasses, - - - - -	1 0	1 1½	1 3	1 4½	1 6
For Cables and Cordage, in coils above a cwt. or if to coil, per ton, or if for Hay loose, per ton, - - - - -	5 0	5 3	5 5	6 5	6 0
For Hay, screwed, per ton, - - - - -	2 6	2 8	2 10	3 0	3 2
For Bricks, per thousand, - - - - -	4 0	4 3	4 6	4 9	5 0
For Lumber, per thousand feet, - - - - -	3 0	3 3	3 6	3 9	4 0
For the carriage of any article or articles not exceeding half a load, - - - - -	6	7½	9	10½	1 0

The First District to comprise all that part of the City between the south line of Pond street and north line of Duke street, which lies to the westward of the East line of Mill street, Dock street, and that part of Prince William street situated between the north line of the brick building formerly belonging to William Tyng Peters (northward of the Market square), and the north line of Duke street, and including King street, to the westward of the west line of Germain street.

Second District to comprise all that part of the City between the north line of Union street and south line of Saint James' street, which lies without or beyond the First District, to the westward of the east line of Charlotte street.

Third District to comprise all that part of the City, which lies without or beyond the Second District, to the westward of the east line of Sidney street.

Fourth District to comprise all that part of the City lying without or beyond the Third District, to the westward of the East line of Carmarthen street.

Fifth District to comprise all that part of the City lying without or beyond the Fourth District.

Board of Health for the City of Saint John and Parish of Portland.—Wm. Bayard, M. D., (Chairman,) Mr. John Ansley, Secretary.

COMMISSIONERS OF SEWERAGE AND WATER SUPPLY.—John Sears, (Chairman,) John M. Walker, and John Owens. Superintendent of Works: Gilbert Murdock.

CITY OF SAINT JOHN.

WILLIAM O. SMITH, Esquire, Mayor.

HONORABLE ROBERT L. HAZEN, Recorder.

Aldermen.

Joseph Fairweather,
Stephen K. Foster,
John McGrath,
Thomas M'Avity,
Samuel Strange,
Charles Ketchum,
Edward B. Peters,

Esquires.

Mr. Thomas M. Reed,
Mr. F. E. Lockhart,
Mr. John Wilson, Jr.,
Mr. B. Coxetter,
Mr. James Colwell,
Mr. Josiah Adams,
Mr. Thomas Marter,

Councillors.

Wards.

King's.
Queen's.
Duke's.
Sydney.
Guy's.
Brook's.
Wellington.

Thomas Merritt, Esquire, Treasurer or Chamberlain.

W. R. M. Burtis, Esquire, Common Clerk.

James R. Ruel, Esquire, Deputy Common Clerk.

Simeon L. Lugin, Land Agent. Thomas Coram, Land Agent, Carleton.

James R. Ruel, Esquire, Auditor City Accounts.

George Stockford, High Constable; John Herrington, P. Duffy, Bernard Murray, and Charles Pidgeon, Marshals; G. Stockford, B. Murray, Charles Pidgeon, John Herrington, P. Duffy, Thos Budge, Robt. McKelvey, Wm. Kilpatrick, Patrick J. Carey, Patrick Connelly, and John Eagles, Constables.

Edw. Bennison, Deputy Clerk of the Market, King's Square; W. M'Bay, do. do., Market Square; William A. Woods, Clerk of the Fish Market, Duke Street.

Geo. J. Harding, M. D., and R. P. Smyth, Visiting Physicians.

Thomas Hanford, W. D. W. Hubbard, George A. Lockhart, Wm. Garnett, Cudlip & Snider, James Keogh, Isaac H. Anderson, Licensed Auctioneers.

Thomas M. Smith, George Thomas, Isaac Woodward, J. W. M. Irish, Charles M'Lauchlan, Michael McCarthy, William Leavitt, Zebedee Ring, Augustus Quick, William Dudnee, John D. Purdy, John Brown, Levi H. Waterhouse, George M'Lean and Joseph S. Kenny, Port Wardens.

Thomas Reed, Port or Harbour Master.

John Murray, Harbour Inspector.

BRANCH PILOTS.—John Reed, George Thomas, John Mills, Daniel Hatfield, John Spears, James Reed, Donald M'Dougall, Thomas Vaughan, John Scott, Samuel Rutherford, Michael Garrity, William Dougan, George Mulherring, Richard Cline, William Hatfield, Edward J. Fletcher, William Donaghey, Walter Walsh, Henry Thomas, George Thring, Daniel Mulherring, William Lacey, Alexander Mills, James Quin, Michael Langan, James McPartlan, Charles Daley, Daniel Daley, and Charles Taylor.

Alexander Reed, Light House Keeper at Partridge Island; James Lane, ditto at the Beacon.

Wm. Wright, Wm. O. Smith, and Joseph Fairweather, Commissioners to settle disputes relative to Dockage and Wharfage.
Allan M'Lean, Shipping Master.

R. C. Minnette, City Surveyor.

John Ansley, Robert Shives, Francis G. Jordan, Geo. Wheton, Assessors of Taxes.

John McGrath, Charles Ketchum, Bartholomew Coxeter, and Thomas Marter, Revisors under Election Law.

J. Forsyth, Collector of Wharfage and Slippage at the Market Slip; Cudlip & Snider, Collector of Slippage at Union Street; J. Fairweather, Collector of Slippage at North Slip; J. Kirk, Collector of Wharfage at the Breakwater; Peter Besnard, Collector of Wharfage and Slippage at Rodney Wharf; James Williams, Collector of Anchorage; A. C. O. Trentowsky, Collector of Slippage at Sidney Market Slip; R. F. Britain, ditto at Market Slip, Guy's Ward; J. C. Littlehale, ditto at Ludlow Slip; James Olive, ditto at Ship Slip; A. Glasgow, do. Market Slip, Brook's Ward; G. B. Beateay, do. at — Slip.

G. M. Robinson, Weigh Master at North Slip; J. Winters, Weigh Muster at Union Street; J. O. Beateay Weigh Master at Carleton; Hugh Muldoon, Weigh Master at Hay Market.

William H. A. Keans, Superintendent of Flour Inspectors, and Superintendent of Weighers of Coals and Measurers of Salt.

N. Clinton, J. Humbert, J. Berryman, Henry Leavitt and Jas. Clarke, Inspectors of Flour and Meal.

James Stewart, Gauger of Liquors.

Samuel Gillespie, James Peacock, and William Thompson, Gaugers and Searchers of Oil.

Jacob Wilson, Francis Wilson, William M'Auley, Robert Riley, James Cullinan, William J. Lockhart, William Thompson, John M'Gourty, A. B. Lockhart, John Riley, Francis McDevitt, and Wm. Dunlop, Weighers of Coal. Jacob Wilson, Wm. J. Lockhart, William Thompson, A. B. Lockhart, and John McGourty, Measurers of Salt.

James Peacock, James Stackhouse, Andrew Hamm, and Wm. J. Thompson, Inspectors of Lathwood, Staves, Hoop Poles, &c.

Samuel Gillespie, John Dunham, William Thompson, Inspectors of Pickled Fish.

Samuel Gillespie, James Peacock, William Thompson, Callers of Dried Fish.

John Robinson, Inspector of Cordwood and Bark at the Market Slip; John Paul, ditto at Lower Cove Slip; ———, ditto at North Slip.

Wm. Munford, Pound Keeper on the Eastern Side of the Harbour; Evan Evans, Pound Keeper at Carleton.

Wm. Kilpatrick, James Duffy, Hog Reeves on the Eastern Side of the Harbour. Wm. Cronk, Evan Evans, Hog Reeves on the Western Side of the Harbour.

Thomas M'Avity, Superintendent of Partridge Island and the Quarantine Station.

Thomas M. Smith and H. F. Sturdee, Esqrs., Commissioners of Wrecks & Shipwrecked Goods for the City & County of St John.

Samuel Jordan, Thos. Leach, Dayid M. Whiting, George Cassie, Thomas Fairweather, Edward D. Gore, James H. Fairweather, Charles E. Fairweather, Charles E. Harding, Nelson A. Cogle, William Grady, C. N. Perkins, Francis Jordan, Jarvis Wilson, Oliver B. Cogle, J. M. Cogle, D. M'Callum, W. S. Harding, Samuel R. James, Alexander Boyne, Matthew Holstead, James M'Loon, Stephen G. Blizzard, J. D'Orsay, E. J. Wetmore, Nathaniel Adams, J. P. Bell, P. J. Cogle, Michael Coyney, James Reed, A. C. A. Salter, Alex. P. Adams, Chas. W. Croft, Henry Colwell, Joseph J. Wetmore, G. A. DeForest, Jas. McHarding, John Dowling, Alexander McHarg, Surveyors of Lumber.

FIRE DEPARTMENT.

THOMAS MARTER, *Chief Engineer.*

Engine Company No. 1.—James Portmore, *Engineer*; B. Coxetter, *Foreman*; Richard Calvert, *Assistant Foreman.*

Engine Company No. 2.—George Anderson, *Engineer*; Robert Collins, *Foreman*; Jacob Koy *Assistant Foreman.*

Engine Company No. 3.—John Yeats, *Engineer*; Robert Laskey, *Foreman*; Richard Farmer, *Assistant Foreman.*

Engine Company No. 4.—James T. O'Connor, *Engineer*; Thos. Campbell, *Foreman*; Richard Dinn, *Assistant Foreman.*

Engine Company No. 5.—Thomas M. Reed, *Engineer*; Archibald Rowan, *Foreman*; Charles E. Fairweather, *Assistant Foreman.*

Engine Company No. 6.—Wm. F. Bunting, *Engineer*; Fred. Leavitt, *Foreman*; Wm. P. Dole, *Assistant Foreman.*

Carlton Engine Company No. 7.—Wm. C. Dunham, *Engineer*; Joseph S. Wetmore, *Foreman*; Geo. W. Stackhouse, *Assistant Foreman.*

Carlton Engine Company No. 8.—George Stackhouse, *Engineer*; William J. Thompson, *Foreman*; Griffith Stackhouse *Assistant Foreman.*

Fire Police.—Geo. W. Smith, *Captain*; Robt. Shives, *Lieutenant*; James Gerow, *Treasurer*; W. H. A. Keans, *Secretary.*

Hook and Ladder Company.—John Mercer, *Captain*; William Fenety, *Foreman*; James Carr, *Assistant Foreman.*

His Worship the Mayor, Joseph Fairweather, Bartholomew Coxetter, W. H. A. Keans, George A. Lockhart, George V. Nowlin, C. Johnston, Alex. Balloch, J. C. Littlehale, J. Beattie, James A. Harding, C. D. Everitt, W. A. Robertson, William Mackay, Charles J. Melick, William C. Dunham, J. M. Walker, Joseph Coram, Thomas Hanford, Joseph Mercer, J. M. Robinson, Thomas M'Avity, Robert Kedey, J. Wilson, Jr., E. E. Lockhart, E. B. Peters, C. A. Everitt, S. K. Foster, James Colwell, Charles Ketchum, *Firewards.*

POLICE DEPARTMENT.

John Johnston, *Esquire, Police Magistrate*; George A. Lockhart, and W. O. Smith, *Esquires, Sitting Magistrates.*

George W. Cleary, *Esquire, Clerk.*

Mr. George Scoullar, *Chief of the Police Force.*

PUBLIC GRAMMAR SCHOOL IN THE CITY OF SAINT JOHN.—The Rector of Trinity Church, *President*; the Hon. Judge Parker, the Hon. R. L. Hazen, the Hon. John H. Gray, Rev. Wm. Scovill, the Rev. William Donald, A. M., William Wright, *Esquire, Wm. Livingstone, Esq., M. D., Members of the Board*; James Paterson, L.L. D., *Classical Teacher*; Mr. Blanchard, *do. do.*: Mr. March, *English Department.*

SAINT JOHN DISTRICT COMMITTEE OF THE SOCIETY FOR PROMOTING CHRISTIAN KNOWLEDGE.—Reverend the Rector of Saint John, *President*; ————, *Esquire, Vice President*; Beverly Robinson, *Esquire, Secretary and Treasurer.*

SAINT JOHN MECHANICS' INSTITUTE.—James Paterson, LL. D., President; Joseph W. Lawrence, and Robert Foulis, Vice Presidents; James R. Ruel, Corresponding Secretary; William L. Avery, Treasurer; W. P. Dole, Recording Secretary, and Secretary to the Board of Directors; Robert Shives, James Pettingell, John J. Munroe, J. G. Melick, G. Flemming, G. H. Lawrence, Isaac Woodward, W. K. Reynolds, W. F. Smith, Elisha Broad, J. T. Stanton and W. Turner, Directors; O. D. Wetmore, Clerk. The Library is open on Monday and Friday Evenings, at 8 o'clock. The Reading Room is open every Evening except Saturdays and Sundays.

SAINT JOHN RELIGIOUS TRACT SOCIETY.—Rev. William Donald, A. M., President; John Kinhear, Esquire, Secretary.

SAINT JOHN, N. B. ASSOCIATION IN AID OF COLONIAL CHURCH AND SCHOOL SOCIETY.—Beverley Robinson, Esquire, President; Reverend Dr. I. W. D. Gray, Rev. John Armstrong, M. A., and the Hon. Robt Parker, Vice Presidents; G. D. Robinson, Esquire, Secretary; L. H. Deveber, Esquire, Treasurer; ———, George Taylor, James R. Ruel, Thomas W. Daniel, Esquires, and Dr. Botsford and Dr. Bayard, Committees; John V. Thurgar and John M. Robinson, Esquires, Auditors.

SAINT JOHN SOCIETY LIBRARY.—Geo. D. Robinson, Esq., President; Isaac Woodward, Esq., Vice President; Samuel D. Berton, and Thomas T. Hanford, Esquires, Committee; James R. Ruel, Esquire, Secretary and Treasurer; John McKeon, Librarian. Library open from 3 to 4 o'clock, daily.

SAINT GEORGE'S SOCIETY.—J. H. T. Manners Sutton, Patron; Henry Garbutt, President; B. Lester Peters, Vice President; Rev. W. Scovill, M. A., Chaplain; Charles Briscoe, Treasurer; William P. Dole, Secretary; Rev. W. Scovill, T. W. Daniel, S. L. Luginr, Esqs., Standing Committee; T. E. G. Tisdale, and W. J. Starr, Esquire, Auditors.

SAINT ANDREW'S SOCIETY.—John M. Walker, President; William Thomson, Vice President; Robert Cruikshank, Treasurer; W. C. Watson, Secretary; Rev. Mr. Donald, Chaplain; W. W. Emslie, R. Shives, W. Girvan, Com. of Charity.

SAINT PATRICK'S SOCIETY.—Robert Armstrong, President; John A. Morrison, Vice President; John Magee, Treasurer; Samuel R. Thomson, Secretary; Robert M'Atco, Assistant Secretary. Thomas Parks, William F. Smith, and Alexander Adams, Committee of Charity.

ORPHAN BENEVOLENT SOCIETY.—Jas. Gallagher, Esq., President; John Dougherty, Vice President; P. McCourt, Treasurer; John Cunningham, Secretary.

SAINT JOHN AGRICULTURAL AND HORTICULTURAL SOCIETY.—John M'Avity, Esq., President; Thos. O. Crookshank, and H. G. Simonds, Esqrs., Vice Presidents; John Duncan, Esq., Treasurer; D. B. Stevens, Corresponding Secretary; M. A. Cuming, Recording Secretary; Robert F. Hazen, Robert Bowes, R. S. Armstrong, Wm. Hawks, R. Jardine, R. Keltie, Esqrs., Richard Thompson, John Gillie, Thomas Davidson, James Davidson, and Harry Blaksee, Directors.

NEW BRUNSWICK AUXILIARY BIBLE SOCIETY.—Hon. Judge Parker, President; Hon. William B. Kinnear, and Hon. Neville Parker, Vice Presidents; John M. Robinson, Esquire, Treasurer; James Paterson, LL. D., and Hon. S. L. Tilley, Secretaries; L. H. DeVeher Esquire, Depositary; Samuel Bayard, M. D., L. B. Botsford, M. D., Samuel Huyghue, John Kinnear, John Wishart, Nathan S. Demill, Gilbert T. Ray, George A. Lockhart, W. J. Starr, Edward Sears, Daniel J. M'Laughlan, Hon. A. M'L. Seely, John Armstrong, James Reed, Wm. Girvan, J. C. M'Intosh, B. J. Underhill, T. B. Barker, W. K. Reynolds, John Fisher, and James Logan, Committee. Committee for Carleton—R. Salter, J. Clarke and Dr. Waddell. Committee for Portland—John Duncan, James Flewelling, Moses Tuck and David V. Roberts.

LADIES' BENEVOLENT SOCIETY.—Mrs. Ward Chipman, Patroness; Mrs. Jas. White, Mrs. E. Stevens, and Miss Deblois, Committee; Miss L. Kianear, Secretary and Treasurer.

SAINT JOHN TOTAL ABSTINENCE SOCIETY.—N. S. Demill, Esquire, President; John Humbert, W. R. M. Burtis, Joseph Fairweather, W. H. A. Keans, George A. Lockhart, Esquires, G. P. Sancton, L. H. Waterhouse, John Frazer, R. Robertson, Vice Presidents; J. R. Marshall, Treasurer; Jus. Gerow, Jr., Corresponding and Recording Secretary; W. Hewett, Zebedee Ring, J. Ansley, J. F. Marsters, R. E. Lockhart, Thos. M'Henry, T. C. Humbert, C. A. Everitt, John J. Akersley, W. K. Reynolds, J. Fisher, and C. D. Everitt, Executive Committee.

GRAND DIVISION OF THE ORDER OF THE SONS OF TEMPERANCE.—Rev. C. P. Biles, G. W. P.; Rev. Samuel Robinson, G. W. A.; W. H. A. Keans, G. Scribe; C. D. Everitt, G. Treas.; Rev. J. G. Flanders, Grand Chaplain; Archibald Rowan, Grand Conductor; John S. Tritts, Grand Scribe.

NEW BRUNSWICK TEMPERANCE CONVENTION.—N. S. DeMill, President; Mon. S. L. Tilley, Vice President; W. H. A. Keans, Secretary; R. Salter, Treasurer.

SAINY JOHN ROMAN CATHOLIC TOTAL ABSTINENCE RELIEF SOCIETY.—Rev. E. J. Dumphy, President; W. H. A. Keans, Esquire, Vice President.

IRISH FRIENDLY SOCIETY.—Boyle Traverso, Esq., M. D., President; John Doherty, Esq., and Mr. John Kerr, jun., Vice Presidents; James McSorley, Treasurer; P. Hughes, Recording Secretary; J. C. Harrington, Cor. Secretary; Laurence M'Cullough, Librarian; Laurence M'Cullough, John M'Gnirk, James Duffy, John Bogan, Sen., Michael Nolan, Thomas Robinson, Directors.

YOUNG MEN'S MUTUAL IMPROVEMENT ASSOCIATION.—Rev. James Bennett, Patron; John Boyd, Esquire, President; Matthew Lindsay, Robert McAfee, Junior, Vice Presidents; John M. Taylor, Treasurer; James H. Hood, Corresponding Secretary; Andrew S. Corrie, Recording Secretary; Alexander Jardine, Junior, Librarian.

CHAMBER OF COMMERCE—Hon. John Robertson, President; Joseph A. Crane, Esq., Vice President; Edward Dolby, Esq., Secretary and Treasurer; George Sutherland, Francis Ferguson, William Thomson, George Thomson, Joel Reading, Thomas F. Raymond, Wm. Wright, John W. Cudtip, S. D. Berton, J. A. Morrison, Esqs., Council; George Sutherland, Joel Reading, Samuel D. Berton, Charles McLauchlan, Edward Allison, Richard Wright, John Duncan, George Thomas, William J. Starr, Robert Jardine, Joseph A. Crane, and Thomas F. Raymond, Esquires, Board of Arbitration.

SAINT JOHN GAS LIGHT COMPANY.—Capital Forty Thousand Pounds.—John M. Walker, Esquire, President; John Duncan, William Parks, W. G. Lawton, Geo. Carvill, W. Smith, Daniel J. M'Laughlan, William Jack, and R. Jardine, Esqrs., Directors; Robert Britain, Secretary and Treasurer; ———, Esquire, Solicitor; D. Willett, Manager.

FREDERICTON GAS COMPANY.—Capital Five Thousand Pounds.—S. Barker, Esquire, President; John Simpson, F. W. Hatheway, J. Wilkinson, and John Davis, Directors; Wm. M'Beath, Secretary and Treasurer; J. M'Innis, Manager.

RURAL CEMETERY COMPANY.—Directors—LeBaron Botsford, M. D., George P. Peters, M. D., Charles Drury, Beverly Robinson, James Pettingell, John M. Walker, William Parks, Wm. G. Lawton, Solomon Hersey, W. J. Ritchie, William Jack, and William Wright, Esqs.; LeBaron Botsford, Esquire, President; Edward B. Peters, Esquire, Secretary and Treasurer; ———, Landscape Gardener; John Adams, Superintendent.

SOUTH BAY BOOM COMPANY.—Alexander M'L. Seely, President; Hon. John Robertson, John Wishart, F. Wiggins, R. W. Crookshank, W. G. Lawton, and Francis Ferguson, Directors; Thomas M'Mackin, Superintendent and Treasurer; T. A. M'Mackin, Secretary.

ELECTRIC TELEGRAPH COMPANY.—R. Jardine, Esquire, President; D. B. Stevens, Secretary and Superintendent; R. Jardine, Edward Allison, J. Duncan, R. Reed, Esquires, St. John, and G. E. Morton, Esq., of Halifax, Directors.

ST. JOHN AND FREDERICTON ELECTRIC TELEGRAPH COMPANY.—George Botsford, Esquire, President; S. Barker, W. H. Robinson, S. W. Babbitt, and R. Jardine, Esquires, Directors; D. B. Stevens, Superintendent.

NEW BRUNSWICK MARINE ASSURANCE COMPANY.—In St. John.—Capital Fifty Thousand Pounds, with power to increase to One Hundred Thousand Pounds. John Ward, Esquire, President; John Wishart, John Ward, John V. Thurgur, G. Carvill, D. J. M'Laughlin, William Parks, E. Sears, and G. W. Worrall, Esquires, Directors; G. M. Jack, Esquire, Secretary.

GLOBE ASSURANCE COMPANY.—In St. John.—D. J. M'Laughlin, Esquire, President; John Duncan, Thomas Vaughan, Wm. Leavitt, George L. Lovett, Chas. Merritt, and George M'Lean, Esquires, Directors; I. L. Bedell, Esq., Secretary.

The Mutual Insurance Company.—In St. John.—Joseph Fairweather, Esquire, President; Joseph W. Lawrence, S. K. Foster, C. H. Estabrooks, and John Anderson, Esquires, Directors; Isaac Woodward, Esquire, Secretary; J. M. Robinson, Esquire, Solicitor.

Saint John Suspension Bridge Company.—J. D. Lewin, Esquire, President; Joseph Fairweather, L. B. Botsford, M. D., John Waddell, M. D., and L. B. Almon, Esquires, Directors; J. F. Masters, Secretary and Treasurer.

YORK AND CARLETON MINING COMPANY.—James Harris, President; James Smith, Thomas Allan, John Owens, Henry Vaughan, James R. Tupper, Allan M'Lean, James Harris, Thomas Vaughan, and James T. Smith, Directors; Jas. Smith, Treasurer; Thomas Vaughan, Secretary.

SAINT JOHN FIRE INSURANCE COMPANY.—A. M'L. Seely, President; Joseph A. Crane, Joel Reading, John T. Stanton, H. Vaughan, and L. J. Almon, Esquires, Directors. J. D. Lewin, Esquire, Secretary.

C
The
The
John
and E
Ho
Geo
shank
son,
Karr,
Wish
Vern
Smith
Hugh
Josep
gins,
Hum
Otty
D. Ev
R. Su
Milli
Foste
Robe
muel
Ch
Ho
Wi
Isa
Jan
Ho
W
Jo
Supr
Ha
ter S
Robe
Robe
son
A. H
Geo.
Gillb
Rich
Chip
inson
John
Rob
don,
T. I
derb
preu
G
Com

CITY AND COUNTY OF SAINT JOHN.

The Mayor and Recorder, Justices of the Mayor's Court.

The Mayor, the Recorder, Joseph Fairweather, Stephen K. Foster, John M'Grath Thos. M'Avity, Samuel Strange, Charles Ketchum, and Edwd. B. Peters, Esqs. Justices of the Peace and of the Quorum.

Honorable Charles Simonds, Gehardus C. Carman, John Jordan, George Anderson, James Moran, Henry Gilbert, Robert W. Crookshank, Robt. Payne, Arch. Menzies, Chas. Ward, Hon. John Robertson, Wm. H. Street, Daniel Leavitt, John Gillis, James Brown, John Kerr, Wm. Leavitt, Wm. Olive, Sam. Strange, Jas. Gallagher, John Wishart, Robert Keltie, Leveret H. DeVeber, Wm. Hawks, Moses Vernon, Walker Tisdale, Geo. A. Lockhart, William Parks, Wm. O. Smith, Alexander Lockhart, John Haws, Thos. Allan, John Johnston, Hugh Sharkey, Jas. Travis, George Henderson, Henry G. Simonds, Joseph Fairweather, Robert Douglas, Francis Ferguson, F. A. Wiggins, Peter Bernard, Jas. Olive, Nathan S. Demill, Geo. Carvill, John Humbert, Stephen K. Foster, Francis Ruddick, John F. Goddard, T. Otty Crookshank, J. Beateay, Alex. Balloch, Benj. J. Underhill, C. D. Everitt, Robert Jardine, Robert Bowes, Jas. Olive, Jas. Olive, 3d, R. Salter, J. W. M. Irish, Alex. McTavish, John Owens, Thos. E. Millidge, Daniel J. M'Laughlan, John Doherty, John S. Parker, John Foster, Robert Power, David Collins, John C. Littlehale, Robert Robertson, Chas. Ketchum, Jas. Quinton, Henry Garbutt, and Samuel Clark, Esquires, Justices of the Peace.

Charles Johnston, Esq., High Sheriff.

Hon. William B. Kinnear, Clerk of the Peace

William Bayard, Esquire, M. D., Coroner.

Isaac L. Bedell, Esquire, County Treasnrer.

James R. Ruel, Esq., Auditor of County Accounts.

Hon. W. B. Kinnear, Esquire, Judge of Probates.

W. Chipman Drury, Esquire, Register of Deeds and Wills.

John Johnston, Esquire, Commissioner for taking Bail in the Supreme and Mayor's Court.

Hon. Wm. B. Kinnear, Robert Fraser Hazen, Wm. Wright, Peter Stubs, H. N. H. Lugin, J. M. Robinson, M. H. Perley, Hon. Robert L. Hazen, John Johnston, Jas. W. Boyd, Wm. Jack, Duncan Robertson, David S. Kerr, John H. Gray, Jas. W. Peters, Robertson Bayard, Wm. M. Burtis, Edw. B. Peters, Charles Duff, Jas. A. Harding, Gustavus R. Jarvis, Jas. J. Kaye, And R. Wetmore, Geo. F. Rouse, Wm. M. Howe, Chas. Doherty, Humphrey T. Gilbert, B. Boyd Kinnear, John G. Campbell, Robert Parker, Jr., Richard S. Armstrong, Hon. Charles Watters, Geo. Blatch, Ward Chipman Drury, W. H. Hatheway, Henry W. Frith, Wm. Hutchinson, Benj. L. Peters, Chas. W. Stockton, Geo. G. Gilbert, Jun. John Simonds, Samuel R. Thomson, Edw. Jack, Fred. C. Frith, Robert B. Street, Benj. G. Gray, Lewis J. Almon, Chas. W. Weldon, Alex. Ballentine, Wm. P. Dele, Beverley Robinson, Jun., T. T. Hanford, W. H. Tuck, Wm. W. Street, and William Wedderburne, Esquires, Commissioners for taking Affidavits in the Supreme Court.

Gehardus C. Carman, John Jordan and James Moran, Esquires, Commissioners for Solemnizing Marriage.

Robert Salter, Esquire, Inspector of Schools.

John Sears, George Blatch, and S. P. Wetmore, Esquires, Trustees of Schools, City of Saint John.

Rev. James Quinn, James Gallagher, Esquire, and William Carville, Commissioners for the Management of the Free School at Saint John, unconnected with the Madras Board.

Moses H. Perley, and Dr. William Bayard, Esquires, Commissioners of Indian Reserves, under Act 7 Vic. c. 45.

Charles Drury and Bradford Gilbert, Commissioners of Sewers.

Isaac Woodward, and Charles W. Wardlaw Esquires, Commissioners for the Bay of Fundy and River Saint John, under the Act 13 Vict. c. 26, relating to Steamboats.

Gehardus C. Carman, John Kerr, James Moran, James Gallagher, William O. Smith, Thos. W. Daniel, and John Owens, Esquires, Commissioners of the Alms House, Work House and Infirmary. W. F. Humphrey, Esq., M. D., Physician. William Cunningham, Keeper.

Surveyors of Lumber in the County.—Joseph Ball, Jos. J. Wetmore, Daniel Brasnahan, David B. Vincent, George Niles, Chas. Eagles, G. T. Whelpley, Andrew Anderson, Sergeant Littlehale, Cyprian Godard, Joseph Williams. C. A. Estey, John R. Bigby, Charles M. Brown, Andrew Doherty, Charles P. Baker, William Henneberry, John Kerr, John Tapley, Wm. D. Shaw, John Coleman, Joseph Lingley, John Henneberry, Robert Ewing, Wm. H. Harding, James Crawford, Wm. M. Balcolm, and John Hogan.

Terms of the General Sessions and Common Pleas.—Third Tuesday in March, and first Tuesday in June, September and December.

PARISH OF PORTLAND.

Robert Payne, Esquire, Police Magistrate; Henry G. Simonds, and James Travis, Esquires, Sitting Magistrates; John Duncan, Moses Tuck, and George E. Snider, Esquires, Commissioners of Police.

David Tapley, Jr., J. G. Tobin, and C. W. Stockton, Trustees of Schools.

Robert Stevens, William Seely, Edwin Fisher, Revisors of Elections for Members of Assembly.

James Flewelling, Joseph Ruddick, and James L. Woodworth, Assessors of Taxes.

Charles Wilson, Collector of Taxes.

D. M. Fritch, Jacob Pidgeon, George Cameron, Nathan Higgins, Gilbert Whetton, and Samuel McJunkin, Constables.

Moses Tuck, Robert Stevens, Henry Maher, James Mitchell, and Samuel Shanks, Hog Reeves.

Thomas Morrison, and Patrick McCarty, Fence Viewers.

Robert McCaun, D. M. Fritch, and Davidson Munroe, Pound Keepers.

James Graham, Thomas M'Henry, and Thomas Hillyard, Commissioners for laying out the Legislative Grant.

John Cowan, Surveyor of Dams.

Moses Tuck, Room Master.

Robert Stevens, Sealer of Leather.

William Irwin, Surveyor of Grindstones.

William Ellingham, Field Driver.

Barnes Travis, Inspector of Butter.

Steven E. Stevens, Timber Driver.

Jacob Pidgeon, Town Clerk.

Nathan Higgins, Clerk of the Market.

PARISH OF SIMONDS.

James Davidson, and R. S. Armstrong, Trustees of Schools.
John M'Avity, R. S. Armstrong, and Robert Bowes, Revisors of Electors.
Robert Power, Jas. Dunn, and Robert Bowes, Jr. Assessors of Taxes.
John Johnston, Collector of Taxes.
A Henry, Neil Quin, R. Moore, R. Moore, Bloomshury, W. Hanna, J. Wade, T. M'Dermott, W. M'Geoch, Wm. Slade, J. A. Bowes, D. Fitzpatrick, and B. Leavitt, Constables.
T. Garnett, G. Anthony, C. Hamilton, Wm. Bean, J. Colgan, C. W. Whooten, Henry Sloan, John Moore, Jas. Brayden, M. McNamee, Robt. Moore, A. G. Crookshank, Hugh Ryan, Jas. M'Kee, and Thos. Bowes, Sen. Fence Viewers.
C. M. Whooten, B. Kirkpatrick, W. Slade, T. M'Dermott, Pat. Miles, Sam. Holstead, Henry Osborne, I. Shelaton, J. Cumming, S. Robertson, Wm. Richmond, D. Fitzpatrick, Jas. Dowd, Wm. Lake, J. Higgins, J. Wade, Hog Reeves.
Henry Graham, George Doherty, Phillip Furlong, John Johnston, J. M'Kee, Wm. Robertson, Neil Quinn, P. Brown, T. Russell, T. Garnet, J. Higgins, R. Daley, J. Cunningham, Jas. M'Guire, and Arthur M'Lean, Pound Keepers.
J. M'Avity, W. Evans, and John Jordan, Jr. Commissioners of Highways, and Bye Roads.—W. Armstrong, A. Moore, J. Brown, G. Anthony, Wm. Bean, Jos. Bowes, J. Bryden, T. Garnett, C. M. Whooten, A. M'Gowan, Thos. Bowes, A. Henry, R. Evans, D. Hunter, M. M'Namee, J. Cain, T. Davidson, J. Fudge, Wm. Hurly, Pat. Slaven, Jr. C. Hamilton, Jas. Bryden, Jr., Wm. Maikin, G. Hardingbrook, Capt. Tillbrook, R. Martin, J. Moore, J. Wood, W. Devine, R. Strahan, J. McCormick, J. Ryan, B. Stackhouse, J. Colgan, N. Quin, J. Duval, R. McGeoch, F. McGranney, H. Stanley, P. Chittick, J. Crozier, R. Daley, J. Neares, R. B. Douglas, J. Campbell, T. Dewar, W. H. Williams, I. Shelaton, Wm. Lake, G. Irwin, G. Scott, H. Graham, R. M'Donald, John Dowd, and P. Johnston, Surveyors of Highways.
James Stackhouse, Surveyor of Dams.—Thos. Bowes, Jr. Town Clerk.

PARISH OF LANCASTER.

Barnabas Tilton, Rev. G. Bedell, and J. D. Lewin, Trustees of Schools.
J. D. Lewin, G. C. Carman, and A. Menzies, Revisors under Election Law.
I. Flewelling, A. Menzies, J. Tiner, Assessors of Taxes.—J. T. Lord, Collector of Taxes.—A. Menzies, G. C. Carman, and H. Rourke, Surveyors of Dams.
J. Downey, John Monahan, John Dunham, John Cassidy, Jas. Wain, Jr., and F. Balcom, Constables.—Pat. Donoly and John Donoly, Hog Reeves.—M. Balcom, R. Robertson, W. Clarke, T. Kilbreuth, and W. Boggs, Pound Keepers.—James Heavey, Robert Robertson, Sam. Cunningham, W. Boggs, and I. D. Nee, Fence Viewers.—John M'Laren, M. J. Balcom, and Jas. Quinton, Commissioners of Highways.—J. T. Lord, Daniel Morrison, R. Robertson, B. Lingley, J. Harding, Alex. Law, W. Boggs, Wm. Wilson, Henry Kilbreath, Wm. Tiner, R. Bradley, J. Kearns, John Northon, John Minias, R. Thompson, Juno. Griano, Sen. J. Dunu, Jas. Wain, Sen. G. S. Baker, Alex. Cooper, Richard Avery, T. M'Crum, A. Thompson, James Hammel, Jos. Belmore, Robert Fair, C. H. DeForest and Archd. Jamieson, Surveyors of Highways.—John Tiner, Town Clerk.

PARISH OF SAINT MARTINS.

David Vaughan, Valentine Harding, Abel Washburn, Trustees of Schools.
Jas. H. Moran, Alex. Lockhart, and David Vaughan, Jr., Revisors of Electors.
Thomas H. Black, David Vaughan, and David Bradshaw, Assessors of Taxes.
John M. Brown, Collector of Taxes.—J. M. Brown, Wm. Davidson, Eli Angeline, and Isaiah Brown, Constables.—Thomas Lewis, Pound Keeper—Simon Tufts, and James O'Donnell, Hog Reeves.—John Brown, Wm. M'Affee, Wm. M'Cumber, Isaac Burchell, and James Shanklin, Fence Viewers.
Henry Henrhan, Timber Driver.
Thomas H. Black, Town Clerk.—Reuben Bradshaw, Clerk of the Market.
Valentine Harding, Philip Mosher, and Edw. Brown, Commissioners of Highways.—J. Walton, J. Tufts, R. Gillechrist, W. Fraser, I. Mosher, E. Brown, C. Quigley, J. M. Brown, M. M'Dade, H. Sands, J. Curry, Wm. Henry, Sr., A. Porter, Isaac Bradshaw, Jr. Nelson Smith, I. Cleveland, T. H. Black, T. Kean, R. M'Cutcheon, F. Porter, Hugh Ryan, W. M'Affee, Geo. M'Cumber, Robert Floyd, P. Canty, John Buckley John Porter, Wm. Floyd, A. Parks, James Long, Sam. Tabor, Abel Washburn, Jas. Curry, S. Brown, Edward Nugent, H. Onks, and John Simonds, Surveyors of Roads

COUNTY OF YORK.

CORPORATION OF FREDERICTON.

William H. Needham, Esquire, Mayor

Wellington Ward.	St. Ann's.	Carleton.	Queen's.	King's.
David Scott,	Jas. S. Beek,	John Davis.	William Grieves.	And. Ritchie.
Martin Mackay.	Wm. Segee,	W. Broderick.	Francis M'Manus	Alex. Block.
Geo. N. Segee, Esquire, City Clerk. Thos. R. Robertson, City Treasurer.				
Henry J. Thoro, Esquire, City Auditor. Andrew Blair, Esquire, City Surveyor.				
S. Fleming, Surveyor of Streets and Highways. Thos. Dowling, Wharfinger.				
Charles Braunen, City Marshal. John Carter, Collector of Dog Tax.				

ASSESSORS.—Thomas L. Simmons, *Wellington Ward*; H. J. Thoro, *St. Ann's Ward*; Alexr. Cumming, *Carleton Ward*; Robert Gowan, *Queen's Ward*; Enoch O. Bradley, *King's Ward*.—Jas. M'Alpine, Commissioner of the Alms House.

FIRE DEPARTMENT.—Alexander Mitchell, Chief Engineer; B. Wolhaupter, Charles Brannen, Martin Mackay, Samuel D. M'Pherson, Henry Rutter, T. L. Simmons, Robert Chestnut, M. Colter and J. Myshral, Firewards.

Hon. John Simcoe Saunders, John Allen, John Robinson, George Minchin, William H. Odell, James A. Maclauchlan, John Simpson, and The Mayor, *ex officio*, Esquires, Justices of the Inferior Court of Common Pleas.

Hon. John S. Saunders, John Allen, John Robinson, George Minchin, William H. Odell, James A. Maclauchlan, John Simpson, Thomas Jones, William Davidson, Patrick Campbell, James Miles, Ross Currie, Adam D. Allan, George Garden, L. B. Rainsford, Solomon Parent, David B. Shelton, George Cheyne, William J. Bedell, Thomas Gill, Richard Hayne, George Clements, Allan M'Lean, Thomas Pickard, Thomas R. Robertson, Asa Coy, Isaac Kilburn, Edward Simonds, Frederick W. Hatheway, Charles M'Pherson, George Morehouse, George L. Hatheway, Ira Ingraham, Spafford J. Barker, Beverley A. Robinson, Benjamin Yerxa, Benjamin Goodspeed, James Fairlie, Israel Smith, Enoch Dow, Edward Pidgeon, J. McDonald, Andrew Calder, Samuel Fox, Joseph Pickard, John T. Smith, Thomas Murray, James S. Beek, Thomas L. Simmons, Jas. McLagan, Thomas C. Atherton, Wm. R. Bustin, Calvin L. Goodspeed, Francis M'Manus, Joseph Myshral, John M'Intosh, Robert Foreman, John S. Ellegood, John Hea, jr., Moses Hillman, Hezekiah Cronkhite, John Guion, Thos. Temple, Hugh M'Kay, Benson Smith, Thos. Herbert, Lewis H. Henstis, Jeremiah Christy, John S. Barker, Thos. Stewart, Alexander Shives, Martin Mackay, Samuel A. Akerley, Joseph H. Dykeman, Wm. C. Brown (*of the Quorum*), and George W. Knox, Esquires, Justices of the Peace.—

McLean, Esquire, High Sheriff; Charles Brannen, Deputy Sheriff.—George J. Dibblee, Esquire, Keeper of the Rolls, and Clerk of the Peace, and of the Inferior Court of Common Pleas.—George F. H. Minchin, Esquire, Surrogate.—Francis A. H. Stratol, Esq., Register of Probates.—Joseph Beek, Esquire, Register of Deeds and Wills.—Jas. B. Toldervey, Henry Fisher, Jr., Henry Jones, Geo. Morehouse, Judah Hammond, and John M'Gibbon, Esquires, Coroners.—Mark Needham, Esquire, County Treasurer.—Hon. John S. Saunders, Commissioner for taking Bail in the Supreme Court.—Hon. John A. Street, Daniel Ludlow Robinson, Wm. End, George J. Dibblee, Hon. Charles Fisher, George F. H. Minchin, Wm. H.

Odell, George Botsford, Francis A. H. Straton, John C. Allen, Geo. N. Segee, Jas. P. Wetmore, James Fraser Berton, Edward H. Wilmot, Edward W. Miller, B. C. Friel, Henry B. Robinson, John J. Fraser, Edward B. Fisher, John L. Marsh, jr., Jas. Taylor, jr., Esquires, Commissioners for taking Affidavits in the Supreme Court.—James A. Maclauchlan, John Allen, John Robinson, J. Harrison, and Jas. A. Miles, Esquires, Commissioners for Solemnizing Marriage.—Mark Needham, Henry Fisher, Sam. A. Akerley, Joseph Myshrall, Thomas R. Barker, and Edward F. Gordon Licensed Auctioneers.
Alms House and Work House—Thomas Murray, John Pickard, Jr. Esquires, and Rev. Wm. Jaffrey, Commissioners; John Fleming, Keeper.

Wm. H. Murray, Inspector of Schools.

Terms of the General Sessions and Common Pleas, established by the Act 13 Vict. c 47—Second Tuesday in January and June. *Additional Terms of the Common Pleas.*—Third Tuesday in March, and second Tuesday in October.

Fredericton Library. J. E. Woolforde, Esquire, President; Hon. N. Parker, Vice President; R. Gowan, Esquire, Secretary and Treasurer; Dr. Robb, and E. H. Wilmot, Esquire, Committee; G. Rossiter, Librarian. Terms, 10s annually.

Fredericton Society of Saint Andrew.—Chas. M'Pherson, Esquire, President; Robert Gowan, Esquire, 1st Vice President; Wm. A. M'Lean, 2d ditto; Robert Fulton, Esquire, Treasurer; John J. Fraser, Esquire, Secretary; Rev. John M. Brooke, D. D., Chaplain.

Fredericton Society of Saint Patrick.—Wm. End, Esq., President; James S. Beek, Vice President; Michael White, 2d Vice President; James Mount, Treasurer; ———, Secretary.

KING'S COUNTY.

Thomas Beer, Justus S. Wetmore, Henry A. Scovil, and John C. Vail, Esquires, Justices of the Inferior Court of Common Pleas.—Thomas Beer, Justus S. Wetmore, Henry A. Scovil, John C. Vail, A. C. Evanson, John Barberie, Ebenezer Smith, Isaac Haviland, Samuel Foster, John Wightman, John Brittain, James Brittain, Hon. John H. Ryan, Charles W. Stockton, John C. Price, Elias S. Wetmore, John Hagarty, Thomas C. Sharp, Robert M'Cully, William Freeze, jr., Samuel Hallett, Craven Longstroth, Matthew M'Leod, Elias S. Freeze, Duncan M. Campbell, Isaac A. Dodge, Samuel Henderson, Weeden Fowler, John L. Wilmot, James Lake, Elijah A. Perkins, William Pyewell, Walter B. Scovil, Charles C. Stewart, Jas. Fairweather, James W. Nowlan, Samuel Foster, John H. Wright, J. D. M. Keator, Robert S. Foster, John M'Leod, jr., Nelson Arnold, Wm. Pearson, Wm. A. Stockton, Wm. B. M'Keel, Wm. M'Leod, Chas. Gray, Philo M. Raymond, Nathaniel Belyea, Wm. Buchanan, John O. Dann, Jas. Cookson, Henry Fowler, David Hatfield, Zebulon Connor, Geo. H. Wallace, (*of the Quorum.*) and Wm. Scoullar, Esquires, Justices of the Peace—Le Baron Drury, Esquire, High Sheriff.—Mr. John Crookshank and Robert B. Vail, Deputy Sheriffs.—Edward Betts Smith, Esquire, Keeper of the Rolls, and Clerk of the Peace and Inferior Court of Common Pleas.

Edward B. Smith, Esquire, Judge of Probates.
J. C. Vail, Registrar of Deeds and Wills, and Registrar of Probates.
Isaac Haviland, Sylvester Z. Earle, A. C. Evanson, James Wetmore, Adine Paddock, Jr., Obadiah Purdy, S. Z. Earle, jr., and Thomas Freeze, Esquires. Coroners.

John C. Vail, A. C. Evanson, Samuel Halleitt, Charles W. Stockton, Hon. John H. Ryan, John C. Price, and Samuel Foster, Esquires, Commissioners for taking Bail and Affidavits in the Supreme Court

E. B. Smith, Esq., Issuer of Marriage Licenses.—Henry A. Scovil, and John C. Vail, Esqs., Commissioners for Solemnizing Marriage.

Edward B. Smith, Esquire, Receiver of Crown Debts, under Act 7 Victoria, c. 36.

E. S. Freeze, D. Sheek, William H. Whitto, Elijah A. Perkins, Samuel Freeze, LeBaron Drury, James Lake, Gilbert Titus, Gilford Congle, Benjamin Sproul, Abraham Johnson, Jr., Wm. Keith, Simon P. Fryers, James F. Fryers, Isaac Pearson, Hiram Edgett, Jeremiah D. Mabeo, Joseph D. Baxter Joseph Belyea, T. G. Barnes, W. M. Teakles and Samuel Gosline Auctioneers.

Rev. William E. Scovil, Rev. William W. Walker, and John C. Vail, Esquire, Trustees of Grammar School.

Albert T. D. M'Elman, Inspector of Schools.

David Pickett, County Treasurer.

Terms of the General Sessions and Common Pleas.—First Tuesday in March and Third Tuesday in October. *Additional Terms of the Common Pleas.*—First Tuesday in May and January.

The Probate Court for King's County, is held at the Court House, on the first Tuesday in every month, except the month of March, and for that month on the Monday next before the first Tuesday.

COUNTY OF CARLETON.

John F. W. Winslow, Esquire, High Sheriff.

A. K. S. Wetmore, Esq., Keeper of the Rolls and Clerk of the Peace.
Lewis P. Fisher, Esquire, Surrogate.

A. K. S. Wetmore, Esquire, Register of Probates.

Augustus Bedell, Esquire, Register of Deeds and Wills.

James M'Laughlan Inspector of Schools.

A. K. S. Wetmore and John Dibblee, Commissioners under the Absconding Debtor's Act.

Terms of the General Sessions and Common Pleas.—First Tuesday in January, and fourth Tuesday in June. *Additional Terms of the Common Pleas.*—First Tuesday in March and October.

COUNTY OF CHARLOTTE.

Thomas Jones, Esquire, High Sheriff.

Wellington Hatch, Clerk of the Peace and Keeper of the Rolls.

George J. Thomson, Surrogate.

George D. Street, Esquire, Register.

Harris W. Hatch, Esquire, Register of Deeds and Wills.

John G. Lorimer, Esquire, Inspector of Schools.

Charles R. Hatheway and Samuel H. Whitlock, Commissioners under the Absconding Debtor's Act.

Terms of the General Sessions and Common Pleas.—Second Tuesday in April and third Tuesday in September. *Additional Terms of the Common Pleas.*—Second Tuesday in July and December.

COUNTY OF WESTMORLAND.

Blair Botsford, Esquire, High Sheriff.
Edward B. Chandler, Esquire, Clerk of the Peace and Keeper of the Rolls.

Honorable Edward B. Chandler, Surrogate.

Thomas S. Sayre, Esquire, Register.

William Backhouse, Esquire, Register of Deeds and Wills.

Thomas S. Sayre, Esquire, Inspector of Schools.

Terms of the General Sessions and Common Pleas.—Third Tuesday in June and November. *Additional Terms of the Common Pleas.*—First Tuesday in April and second Tuesday in September.

COUNTY OF GLOUCESTER.

Henry W. Baldwin, Esquire, High Sheriff.

Theophilus DesBrisay, Esquire, Clerk of the Peace and Keeper of the Rolls.

Henry William Baldwin, Esquire, Surrogate.

Robert Gordon, Esquire, Register.

Henry William Baldwin, Esquire, Register of Deeds and Wills.

James Smith, Inspector of Schools.

Terms of the General Sessions and Common Pleas.—First Tuesday in January and first Tuesday in July. *Additional Terms of the Common Pleas.*—First Tuesday in April and last Tuesday in October.

QUEEN'S COUNTY.

J. Warren Travis, Esquire, High Sheriff.

T. R. Wetmore, Esq., Clerk of the Peace and Keeper of the Rolls.

N. H. DeVeber, Esquire, Surrogate.

James W. DeVeber, Esquire, Register.

Harry Peters, Esquire, Register of Wills and Deeds.

T. Robert Wetmore, Esquire, Inspector of Schools.

James Ingledew, Commissioners for taking Ball and Affidavits.

T. Murray and I. C. Burpe, Commissioners for taking Affidavits.

Terms of the General Sessions and Common Pleas.—Fourth Tuesday in January and June. *Additional Terms of the Common Pleas.*—Fourth Tuesday in April and October.

COUNTY OF SUNBURY.

James S. White, Esquire, High Sheriff.

Geo. J. Bliss, Esquire, Clerk of the Peace and Keeper of the Rolls.

William J. Gilbert, Esquire, Surrogate

Nathaniel Hubbard, Esquire, Register.

Nathaniel Hubbard, Esquire, Register of Deeds and Wills

David Burpee, Inspector of Schools.

Terms of the General Sessions and Common Pleas.—Second Tuesday in January, and Third Tuesday in June. *Additional Terms of the Common Pleas.*—Third Tuesday in March and October.

COUNTY OF KENT.

Joseph Wetmore, Esquire, High Sheriff.

J. W. Weldon, Esq., Clerk of the Peace and Keeper of the Rolls.

James A. James, Esquire, Surrogate.

John Wesley Weldon, Esquire, Register.

George Pagan, Esquire, Register of Deeds and Wills.

Laurence M'Laren, Esquire, M. D., Coroner.

Henry Dwyer, Esquire, Inspector of Schools.
Wm G. Sutherland, Commissioner for taking Bail and Affidavits
Terms of the General Sessions and Common Pleas.—Second Tuesday
in January, and Fourth Tuesday in June. *Additional Terms of the
Common Pleas.*—Last Tuesday in April and September.

COUNTY OF NORTHUMBERLAND.

James Mitchell, Esquire, High Sheriff.
Edward Williston, Esquire, Clerk of the Peace and Keeper of the
Rolls.

William Wilkinson, Esquire, Surrogate.

George Kerr, Esquire, Register.

Allan A. Davidson, Esquire, Register of Deeds and Wills.

James B. Johnston, Esquire, Inspector of Schools.

Terms of the General Sessions and Common Pleas.—Second Tuesday
in January and July. *Additional Terms of the Common Pleas.*—First
Tuesday in May and October.

COUNTY OF RESTIGOUCHE.

John L. Barberie, Esquire, High Sheriff.

And. Barberie, Esquire, Clerk of the Peace and Keeper of the Rolls.

Chipman Botsford, Esquire, Surrogate.

Andrew Barberie, Esquire, Register.

Andrew Barberie, Esquire, Register of Deeds and Wills.

William Crocket, Inspector of Schools.

Dugald Stewart and Archibald Ramsay, Commissioners under the
Absconding Debtor's Act.

Terms of the General Sessions and Common Pleas.—First Tuesday in
January, and Second Tuesday in July. *Additional Terms of the Com-
mon Pleas.*—Second Tuesday in October and April.

COUNTY OF ALBERT.

Thomas Gilbert, Esquire, High Sheriff.

Samuel G. Morse, Esquire, Keeper of the Rolls, and Clerk of the
Peace and Inferior Court of Common Pleas.

M. B. Palmer, Esquire, Surrogate.

Samuel G. Morse, Esquire, Register.

George Calhoun, Esquire, Register of Deeds and Wills.

Albert Steeves, Esquire, Inspector of Schools.

Terms of the General Sessions and Common Pleas.—Fourth Tuesday
in June, and Second Tuesday in November. *Additional Terms of
the Common Pleas.*—Second Tuesday in March and September.

COUNTY OF VICTORIA.

Francis E. Beckwith, Esquire, High Sheriff.

William T. Wilmot, Esquire, Clerk of the Peace and of the
Common Pleas.

William M. Maclauchlan, Esquire, Surrogate.

Daniel B. Raymond, Esquire, Register of Probates.

John Costigan, Register of Deeds.

J. C. Pinguet, Inspector of Schools.

John Emmerson, Francis Tibbels and Wm. Clifford, Coroners.

Terms of the General Sessions and Common Pleas.—Second Tuesday
in January and First Tuesday in July. *Additional Terms of the Com-
mon Pleas.*—2d Tuesday in March and 2d Tuesday in October.

PROVINCE OF NEW BRUNSWICK.

His Excellency Hon. JOHN HENRY THOMAS MANNERS SUTTON,
Lieutenant Governor and Commander in Chief of the Pro-
vince of New Brunswick, &c. &c. &c.

G. M. Campbell, Esquire, Private Secretary to the Lieutenant Go-
vernor.

Lieutenant Colonel Richard Hayne, and Lieutenant Colonel
Charles Drury, and Capt. Beverley A. Robinson, Provincial Aids-
de-camp.

EXECUTIVE COUNCIL.—Hon. Charles Fisher, Hon. James Brown,
Hon. Samuel L. Tilley, Hon. William H. Steves, Hon. John M.
Johnson, Hon. Albert J. Smith, Hon. David Wark, and Hon.
Charles Watters.

LEGISLATIVE COUNCIL.—The Honorable William Black, President ;
Hon. John Simcoe Saunders, Hon. Amos E. Botsford, Hon. Edward
B. Chandler, Hon. John Robertson, Hon. William B. Kinnear, Hon.
George Minchin, Hon. Thomas H. Peters, Hon. Robert L. Hazen,
Hon. George S. Hill, Hon. Charles Harrison, Hon. James Davidson,
Hon. William H. Odell, Hon. D. Wark, Hon. W. H. Steves, Hon.
J. H. Ryan, Hon. William Hamilton, Hon. Robert Gordon, Hon.
William Todd, Hon. Alexander McL. Seelye, Hon. Francis Rice,
Hon. John J. Robinson, and Hon. John Earl.

HOUSE OF ASSEMBLY.

County of York.—Charles Macpherson, John McIntosh, John
C. Allen, Esquires, and Hon. Charles Fisher.

County of Saint John.—Richard Wright, John W. Cudlip, Robert
D. Wilmot, and John H. Gray, Esquires.

County of Westmorland.—Hon. Albert J. Smith, James Stead-
man, Robert K. Gilbert, and Bliss Botsford, Esquires.

County of Charlotte.—Arthur H. Gilmor, John McAdam, Esquires,
Hon. James Brown, and James W. Chandler, Esquire.

King's County.—Edwin A. Vail, Walter B. Scovil, and Matthew
M'Leod, Esquires.

Queen's County.—Samuel H. Gilbert, and John Ferris, Esquires.

County of Sunbury.—William E. Perley and David Tapley, Esqs.

County of Carleton.—Charles Connell, and Charles Perley, Esqs.

County of Northumberland.—Richard Sutton, George Kerr, Peter
Mitchell, Esquires, and Hon. John M. Johnson,

County of Kent.—Francis M'Phelim and Lestock P. W. DesBrisay,
Esquires.

County of Gloucester.—Joseph Read and William End, Esquires.

County of Restigouche.—John M'Millan, Esquire, and Hon. John
Montgomery.

County of Albert.—Abner R. M'Clelan, and John Lewis Esquires.

County of Victoria.—James Tibbets, and Chas. Watters Esquires.

City of Saint John.—Hon. S. L. Tilley, and James A. Harding,
Esquire.

OFFICERS OF THE CROWN.—Hon. Charles Fisher, Attorney General; Hon. Charles Watters; Solicitor General; William Wright, Esq. Advocate General; Hon. Samuel L. Tilley, Provincial Secretary; Hon. James Brown, Surveyor General; Hon. T. C. Lee, Receiver General; John R. Partelow, Esquire, Auditor General; John A. Street, Esquire, Hon. William B. Kinnear, Hon. E. B. Chandler, Hon. Robert L. Hazen, John W. Weldon, James W. Chandler, George Kerr, and John H. Gray, Esquires, Queen's Counsel.

CLERK OF THE EXECUTIVE COUNCIL—Francis A. H. Straton, Esq.

OFFICERS OF THE LEGISLATIVE COUNCIL.—George Botsford, Esquire, Clerk; John Gregory, Esquire, Clerk Assistant; B. R. Jouett, Esquire, Sergeant at Arms, and Usher of the Black Rod; Reverend George Coster, A. M., Chaplain.

OFFICERS OF THE HOUSE OF ASSEMBLY—Chas. P. Wetmore, Esq. Clerk; George J. Bliss, Esquire, Clerk Assistant; George Garden, Esquire, Sergeant at Arms; Rev William Q. Ketchum, Chaplain.

BOARD OF WORKS.—Hon. Wm. H. Steves, (Chief Commissioner,) Hon. James Brown and Hon. S. I. Tilley, Asa Coy, Esquire, Clerk.

RAILWAY BOARD.—Robert Jardine, (Chief Commissioner,) Robert Reed, and Richard C. Scovil, Esquires.

APPRAISERS OF LAND DAMAGES.—James Smith, Geo. L. Hatheway, Henry E. Seeley, Robert Bowes, W. K. Chapman, and Isaac Burpee, Esquires.

SUPREME COURT OF JUDICATURE.—Chief Justice, Hon. James Carter, 8th January, 1851; Justices, Hon. Neville Parker; Hon Robert Parker, October 1834; Hon. Lemuel Allen Wilmot, 8th January, 1851; Hon. William J. Ritchie, 17th August, 1855; Andrew Barberie, Esquire, Clerk of the Crown; William Carman, Esquire, Clerk of the Pleas; Hon. John Simcoe Saunders, Clerk of the Circuits, and Clerk of the Crown on the Circuits. **TERMS:** *Hilary*—First Tuesday in February; *Easter*—Second Tuesday in April; *Trinity*—Second Tuesday in June; *Michaelmas*—Second Tuesday in October. *Nisi Prius sittings in the County of York*—Third Tuesday in February and fourth Tuesday in June.

John C. Allen, Esquire, Reporter of the Decisions in the Supreme Court.

☞ The Court of Chancery was abolished, and the Master of the Rolls appointed a Judge of the Supreme Court, by Act of Assembly 17 Vict. c. 67. All causes heretofore cognizable by the Court of Chancery are to be determined in the "Equity side of the Supreme Court."

CIRCUIT COURTS.—*Saint John*: Second Tuesday in May and first Tuesday in November; *Sunbury*: Last Tuesday in January; *Queens*: First Tuesday in March; *Charlotte*: First Tuesday in August; *Kings*: Second Tuesday in July; *Albert*: Third Tuesday in July; *Westmorland*: Fourth Tuesday in July; *Kent*: Tuesday after Fourth Tuesday in July; *Restigouche*: Last Tuesday in August; *Gloucester*: First Tuesday in September; *Northumberland*: Second Tuesday in September; *Carleton*: Last Tuesday in September; *Victoria*: Wednesday before the last Tuesday in September.

COURTS FOR THE PROBATE OF WILLS AND GRANTING ADMINISTRATIONS.—The Probate Court for the City and County of Saint

John is held every Monday, at three o'clock, at the Chambers of the Judge; and the like Court in the other Counties of the Province is held at the times specially appointed by the respective Judges.

COURT OF GOVERNOR AND COUNCIL, for hearing and determining causes relating to Marriage and Divorce.—His Excellency the Lieutenant Governor, President; Honorable Neville Parker, Vice President; the Hon. Her Majesty's Executive Council, Members; John C. Allen, Esquire, Registrar and Clerk; *Terms*: The second Tuesday in February, and third Tuesdays in June and October.

COURT OF VICE ADMIRALTY.—Honorable Robert L. Hazen, Judge and Commissary; William Wright, Esquire, Advocate General; John M. Robinson, Esquire, Register and Scribe; John Humbert, Esquire, Marshal.

COURT for the Trial and Punishment of Piracy and other Offences on the High Seas—The Governor; The Chief Justice, and other Judges of the Supreme Court, the Members of the Executive Council; Judge of the Vice Admiralty; The Public Secretary; Public Treasurer; Commander in Chief, Flag Officers, and Captains, and Commanders of Ships of War on this Station for the time being; _____, Registrar and Scribe, _____, Esquire, Marshal.

The Court sits at any place within the Province to be appointed by any three of the members, the Governor, Chief Justice, or one of the Judges of the Supreme Court, or Judge of the Admiralty, being one.

POST OFFICE DEPARTMENT.

Hon. John M. Johnson, Postmaster General; John Howe, Esq., Post Master St. John; Valentine B. Hutchinson, First Clerk; Henry C. Frink, Second ditto; Isaac K. Leavitt, Third ditto; T. B. Allen, Fourth ditto; R. W. Boyle, Fifth ditto; John Richards, Sixth ditto; John W. Lister, seventh do.; I. Langrill, Messenger; John Leitch, First Letter Carrier, James Leitch, Second ditto, Saint John; *Post Masters*: Andrew S. Phair, Esquire, Fredericton; William F. Bonnell, Esquire, Gagetown; Geo F. Campbell, Esquire, Saint Andrews; David A. Rose, Esquire, Saint Stephen; John Wallace, Esquire, Saint George; Christopher Milner, Esquire, Sackville; E. J. Smith, Esq., Shediac; G. Pitfield, Esquire, Salisbury; Joseph Crandall, Esquire, Bend of Petitcodiac; James Caie, Esquire, Chatham (Miramichi); Edw. W. Williston, Esquire, Newcastle (Miramichi); John J. Gifford, Esquire, Richibucto; Geo. B. Cowper, Esquire, Dalhousie; Thomas H. Carraan, Esquire, Bathurst; James Grover, Esquire, Woodstock; Samuel Foster, Esquire, Kingston; Hugh M'Monagle, Esquire, Sussex Vale; A. W. Raymond, Esquire, Grand Falls; John T. Hodgson, Esquire, Edmundston; J. H. Black, Esquire, Saint Martins; B. Beveridge, Esquire, Andover; J. M. Stevens, Harvey (Albert); Henry Hallett, Hampton Ferry; James Bowes, Milltown; Charles B. Godfrey, Dorchester; James S. Morse, Campbelltown; John R. M'Pherson, Oromocto; A. Robinsan, Upper Mills; R. E. Steves, Hillsboro;

B. Gallagher, Campobello; S. Gooden, Bay Verte; Joseph Lakeman, Grand Manan; James Hamilton, Sheffield; Weeden Fowler, Upham Vale, and Two Hundred and Three Sub or Way Offices.

HER MAJESTY'S CUSTOMS.

PORT OF SAINT JOHN.—Controller of Customs and Navigation Laws, William Smith, Esquire; Clerk, Xenophon Jouett.

SAINT ANDREWS.—Controller of Customs and Navigation Laws, D. W. Jack, Esquire.

SAINT STEPHEN.—Controller of Customs and Navigation Laws, Robert Watson, Esquire.

SACKVILLE.—Controller of Customs and Navigation Laws, James Dixon, Esquire.

CAMPBELLO.—Controller of Customs and Navigation Laws, Thomas Moses, Esquire.

RICHIBUCTO.—Controller of Customs and Navigation Laws, Hon. John Wesley Weldon.

CHATHAM.—Controller of Customs and Navigation Laws, J. T. Williston, Esquire.

NEWCASTLE.—Controller of Customs and Navigation Laws, William A. Black, Esquire.

CAMPBELLTOWN.—Controller of Customs and Navigation Laws, Chipman Botsford, Esquire.

BUCTOUCHE.—Controller of Customs and Navigation Laws, Peter M'Phelim, Esquire.

DORCHESTER.—Controller of Customs and Navigation Laws, Wm. Carter, Esquire.

HILSBOROUGH.—Controller of Customs and Navigation Laws, William Wallace, Esquire.

DALHOUSIE.—Controller of Customs and Navigation Laws Dngald Stewart, Esquire.

BATHURST.—Controller of Customs and Navigation Laws, William Napier, Esquire.

SHEDIAC.—Controller of Customs and Navigation Laws, Hon. Daniel Hanington, Esquire.

MONCTON.—Controller of Customs and Navigation Laws, Amasa Weldon, Junior, Esquire.

CARAQUET.—Controller of Customs and Navigation Laws, James Blackhall, Esquire.

SHIPPEGAN.—Controller of Customs and Navigation Laws, P. J. N. Dumaresq, Esquire.

HARVEY.—Controller of Customs and Navigation Laws, James Brewster, Esquire.

BATHURST.—Controller of Customs and Navigation Laws, Joseph Read, Esquire.

TOBIQUE.—Controller of Customs and Navigation Laws, Francis Tibbits, Esquire.

FREDERICTON.—Controller of Customs and Navigation Laws, Thomas R. Robertson, Esquire.

PROVINCIAL REVENUE.

SAINT JOHN.—Beverley Robinson, Esquire, Province Treasurer; George D. Robinson, Warehouse Keeper; Henry Whiteside, Col-

lecting Clerk; Charles C. J. Briscoe, James T. Hanford, John Sandall, and George Mathew. Clerks; Richard M. Longmaid, Stephen E. Gerow. Waiters and Searchers; William Bowyer, Tide Surveyor; W. J. B. Marter, William Dudne, John Fitzpatrick, James Mitchell, Warehouse Lockers; John Coffey, Steamboat Locker; George D. Robinson, Isaac Woodward, and James T. Hanford Appraisers of Dutable Articles.

SAINTE ANDREWS.—David W. Jack, Deputy Treasurer; James H. Whitlock, Waiter and Searcher; James W. Street, Appraiser of Dutable Articles. **SAINTE STEPHENS.**—Robert Watson, Deputy Treasurer; Duncan Stewart, Waiter and Searcher. **SAINTE GEORGE.**—A. J. Wetmore, Deputy Treasurer. **CAMPO BELLO.**—Thomas Moses, Deputy Treasurer. **FREDERICTON.**—T. R. Robertson, Deputy Treasurer. **WOODSTOCK.**—Henry E. Dibblee, Deputy Treasurer. **TORBIQUE, COUNTY OF VICTORIA.**—Francis Tibbets, Deputy Treasurer. **GRAND FALLS.**—Win. M. M'Lanchlan, Deputy Treasurer. **EDMUNDSTON.**—Vital Hebert, Deputy Treasurer. **CHATHAM.**—J. T. Williston, Deputy Treasurer; J. E. Carmichael, Landing Surveyor; M. Cranney, Waiter, Searcher and Locker. **NEWCASTLE.**—W. A. Black, Deputy Treasurer; John Fraser, Waiter, Searcher and Locker. **DAIRHOUSE.**—Dugald Stewart, Deputy Treasurer; Charles Lloyd, Waiter, Searcher, and Locker. **CAMPBELLTOWN.**—Chipman Botsford, Deputy Treasurer, J. S. Morse, Locker. **BATHURST.**—Joseph Read, Deputy Treasurer; W. Napier, Waiter, Searcher, and Locker. **SHIPPEGAN.**—Perry J. N. Dumaresq, Deputy Treasurer. **CANAQUET.**—Jas. Blackhall, Deputy Treasurer. **RICHIBUCTO.**—Hon. J. W. Weldon, Deputy Treasurer; Geo. Pagan, Waiter, Searcher, and Locker. **BUCTOUCHÉ.**—Peter M'Phelin, Deputy Treasurer. **SHEBICAC.**—Daniel Hanington, Deputy Treasurer. **BAY VERTE.**—Edward Wood, Deputy Treasurer. **SACKVILLE.**—Jas. Dixon, Deputy Treasurer. **DORCHESTER.**—John Hickman, Deputy Treasurer. **NORTH JOGGINS,** Edward Cole, Deputy Treasurer. **HILLSBOROUGH.**—Wm. Wallace, Deputy Treasurer. **MONCTON.**—Amasa Weldon, Deputy Treasurer. **HARVEY.**—James Brewster, Deputy Treasurer.

ECCLESIASTICAL.

THE UNITED CHURCH OF ENGLAND AND IRELAND

BISHOP.—The Right Rev. JOHN, Lord Bishop of Fredericton—*Fredericton.*
ARCHDEACON.—The Ven. GEORGE COSTER, Rector of Fredericton—*Rural Dean.*
CLERGY.

Alley, Rev. Jerome, D. D., Rector of Saint Andrews— <i>Rural Dean.</i>	Coster, Rev. Fred., Rector of Carleton.
Armstrong, Rev. William, Rector of St. James Church, Saint John.	Coster, Rev. N. A., Rector of Gagetown— <i>Rural Dean.</i>
Armstrong, Rev. G. M., Rector of St. John's, Parish of St. Mir.	Coster, Rev. Charles G., Assistant Minister at Fredericton.
Bacon, Rev. Samuel, Rector of Chatham— <i>Rural Dean.</i>	Cruden, Rev. W., Missionary at Nelson and Blackville.
Bedell, Rev. G. Rector of Lancaster.	De Veber, Rev. William H., Missionary at Upham.
Black, Rev. John, Rector of Kingsclear.	De Wolfe, Rev. Thomas N., Missionary at Sackville.
Bliss, Rev. C. P., Rector of Springfield.	Diabrow, Rev. James W., Rector of Simonds.
Bliss, Rev. Donald, Rector of Westmorland.	Gray, Rev. I. William D., D. D., Rector of Saint John.
Boyer, Rev. W. N., Rector of Moncton	
Catby, Rev. George T., Rector of Grand Manan.	

Hanford, Rev. S. Jones, Missionary at Andover.	Roberts, Rev. G. G. Missionary at Douglas.
Harrison, Rev. W., Rector of Portland— <i>Rural Dean</i> .	Scovil, Rev. William Elias, Rector of Kingston.
Hartin, Rev. Thomas, Missionary at Canterbury.	Scovil, Rev. William, Saint John.
Hudson, Rev. James, Visiting Missionary, Miramichi.	Street, Rev. S. D. Lee, Rector of Woodstock.
Jacob, Rev. Edwin, D. D., Principal of King's College, Fredericton.	Street, Rev. C. F. Miss'y at Bathurst.
Jaffrey, Rev. William N., Missionary at Saint Mary's.	Tippett, Rev. William H., Rector of Queensbury— <i>Rural Dean</i> .
Jarvis, Rev. George S., D. D., Rector of Shediac— <i>Rural Dean</i> .	Thomson, Rev. Skeffington, LL. D. Rector of St. Stephens.
Ketchum, Rev. William Q., Curate of Fredericton.	Thomson, Rev. Samuel, Retired Missionary, St. George's.
Lee, Rev. Charles, Rector of St. Paul's, Portland.	Thomson, Rev. John S., Rector of Saint David's.
Loosemore, Rev. P. W., Rector of Prince William and Dumfries.	Warnesford, Rev. E. A. Rector of Norton.
Medley, Rev. J. B., Assistant Minister in the Cathedral Church Fredericton.	Walker, Rev. William W., Rector of Hampton.
M'Ghee, Rev. Thos., Rector of Sussex.	Weeks, Rev. A. W., Curate of Co-aigne.
M'Givern, Rev. John, Rector of Saint George's.	Wetmore, Rev. David I., Missionary at Welford.
Milner, Rev. Christopher, Rector of Westfield.	Williams, Rev. J. S., Missionary at Campobello.
Neale, Rev. James, Rector of Richibucto.	Wiggins, Rev. Abraham V., D. D., Rector of Maugeville.
Nichols, Rev. H. B. Missionary at Hopewell.	Wiggins, Rev. G. C., Missionary at Greenwich and Petersville.
	Wood, Rev. Abraham, Rector of Waterborough.

SYNOD OF NEW BRUNSWICK IN CONNECTION WITH THE CHURCH OF SCOTLAND.—Rev. Peter Keay, Moderator; Rev. John M. Brooke, D. D., Clerk. 1. *Presbytery of Saint John*.—Rev. Wm. Donald, A. M., Clerk; Fredericton, Rev. John M. Brooke, D. D.; Nashwan, Rev. Peter Keay, A. M.; Mopetion, Rev. William Murray, A. M.; Richmond, Rev. John Hunter; St. Andrews and St. Patrick, Rev. John Ross; City of Saint John, Rev. Wm. Donald, A. M. Woodstock and Northampton, Rev. David Stott. 2. *Presbytery of Miramichi*.—Rev. William Henderson, A. M., Clerk; Bathurst, Rev. James Murray; Campbelltown and Flatlands, Rev. James Steven; Chatham, Rev. Wm. Stewart; Dalhousie, Rev. Alexander Forbes; Newcastle, Douglstown and Red Bank, Rev. Wm. Henderson, A. M.; Tabusintac and Burnt Church, Rev. Wm. Macrobie.

PRESBYTERIAN CHURCH OF NEW BRUNSWICK.—SYNOD OF THE PRESBYTERIAN CHURCH OF NEW BRUNSWICK: Rev. C. G. Glass, A. M., Moderator of Synod; Rev. Jas. Bennet, Clerk. *Presbytery of Saint John*.—Rev. Jas. Baird, Moderator; Rev. W. Ferrie, A. M., Clerk. City of Saint John: St. David's Church, Rev. William Ferrie, A. M.; Saint John Presbyterian Church, Rev. Jas. Bennet; Saint Stephen's Hall, Rev. Wm. Alves, A. M.; Carleton, Rev. James Baird; Hammond River, Hampton Ferry, Norton and Dutch Valley, Rev. James Gray; Salt Springs and Londonderry, *vacant*; Springfield Rev. Lewis Jack. *Presbytery of Saint Stephen's*.—St. Stephen's, Rev. W. Elder; Saint James, Rev. John Turnbull; Baillie, Rev. Mr. Millen; Bocabec, Waweig and St. George, Rev. Wm. Bennet. *Presbytery of York*.—Prince Wm. Rev. Chas. G. Glass, A. M.; Harvey Settlement, Rev. Mr. Smith; Richmond, Rev. T. Johnston; Salmon River, Rev. Hector McKay; Greenfield and Williamson, Rev. A. Donald. *Presbytery of Miramichi*.—New Mills, Dalhousie, &c., Rev. A. McMaster; Richibucto, Rev. Jas. Law, A. M.; Synod's Missionaries, Rev. A. Stirling, Rev. Jas. Salmon, and Rev. Wm. White.

ROMAN CATHOLIC CLERGYMEN -IN THE DIOCESE OF NEW BRUNSWICK.

The Right Rev. Thomas Louis Connolly, D. D., Bishop of St. John, N. B.; The Very Rev. John Sweeney, Revs. J. Quinn, P. Farrell, J. Murray, J. Peterson, Saint John; Revs. J. C. M'Devitt, and L. O'Regan, Fredericton; Revs. E. Quinn, and Jas. Quinn, St. Stephens; Rev. E. Doyle, St. Andrews; Rev. Jas. Vereker, Sussex Vale; Rev. F. X. Lafrance, Memramcook; Rev. W. M'Manus, Moncton; Rev. A. Gosselin, Shediac; Rev. J. Babineau, Buctouche; Rev. Jos. Pelletier, Richibucto; Rev. R. Veriker, Chatham, (Mi.); Rev. M. Egan, Nelson, (Mi.); Rev. F. Gauvreau, Tracadie; The Very Rev. J. M. Paquet, Caraquet; Rev. M. Meloy, Bathurst; Rev. Thos. Connelly, Woodstock; Rev. H. M'Guirk, St. Basil, (Mada.); Rev. P. M'Keagney, St. Bruno, (Mada.); Rev. H. Dionne, St. Lucy (Mada.); Rev. E. J. Dunphy, Carleton; Rev. W. Aylward, Quaco; Rev. J. B. Clerouin, Shippegan.

STATIONS—*The Names of the Ministers who compose the Wesleyan Methodist Conference of Eastern British America, and their Stations, are we understand, as follows:*—Rev. Matthew Richey, D. D., President; Rev. Richard Knight, D. D., Co-Delegat; Rev. H. Pickard, A. M., Secretary. 1st, HALIFAX DISTRICT.—Rev. A. M'Nutt, Chairman; Rev. Roland Morton, Financial Secretary. 2d, THE ST. JOHN DISTRICT.—Rev. Edmund Botterell, Chairman; Rev. T. M. Albrighton, Financial Secretary. St. John, South, Revs. Edmund Botterell, Thos. M. Albrighton, Chas. Stewart; St. John, North, Rev. John Snowball; St. John, West, Rev. Richard Smith; St. Andrews, Rev. Geo. Johnson; St. Stephen, Rev. John B. Brownell; St. David, Rev. J. V. Jost; Milltown, Rev. W. Smithson; Sussex Vale, Revs. Wm. Allen, J. Tweedy; Greenwich, Rev. J. Burns; Upham, Rev. Wm. Alcorn 3d, THE CHARLOTTETOWN DISTRICT.—Rev. John McMurray, Chairman; Rev. R. A. Temple, Financial Secretary. 4th, THE FREDERICTON DISTRICT.—Rev. Richard Knight, D. D., Co-Delegat, Chairman; Rev. John Prince, Financial Secretary. Fredericton, Revs. John Brewster, George Butcher; Sheffield, Rev. Richard Knight, D. D.; Woodstock, Revs. John Prince, Wm. C. Brown, Robt. Wasson; Andover, Rev. J. Read; Nashwaak, Rev. Wm. Perkins; Burton, Rev. Hezekiah McKeown; Miramichi, Rev. Wm. Smith; Bathurst, Rev. Wesley C. Beals; Dalhousie, to be supplied. 5th, THE SACKVILLE DISTRICT.—Rev. Thos. A. Davies, Chairman; Rev. Wm. McCarty, Financial Secretary. Sackville, Revs. J. R. Narraway, A. M.; H. Holland. Mount Allison Institution, Principal of Male Branch, Humphrey Pickard, A. M.; do. Female do., John Allison, A. B.; Point de Bute, Rev. Thos. H. Davies; Moncton and Coverdale, Revs. Wm. Temple, Robt. Tweedy; Hopewell, Rev. Richard Weddall; Richibucto, Rev. Duncan D. Currie; Amherst, Rev. Wm. McCarty; Parraborough, Rev. Jas. Buckley. 6th, THE ANNAPOLIS DISTRICT.—Rev. Wm. Wilson, Chairman; Rev. Jas. Taylor, Financial Secretary. 7th, THE NEWFOUNDLAND DISTRICT.—Rev. Henry Daniel, Chairman; Rev. John S. Peach, Financial Secretary.

BAPTIST MINISTERS IN NEW BRUNSWICK.

WESTERN ASSOCIATION.—James Tozer, Ludlow; William Harris, Tobique; Thomas W. Saunders, Prince William; Samuel Robinson, I. B. Bill, Edward N. Harris, Edwin M'Innis, Saint John; Dr. Clay, Carleton; David Nutter, Portland; A. D. Thompson, Saint Andrews; James Walker, Saint George; John Magee, Nashwaak; Charles Spurden, Fredericton; James H. Tupper, Keswick; William

Hopkins, Pennfield; George Seely, Newcastle; Benjamin Coy, Canning; Gideon Estabrooks, Simonds; Thomas Todd, Jacksontown; W. D. Fitch, Canaan; Ebenezer Webb, New Jerusalem; R. H. Emmerson, Moncton; George F. Mites, Sackville; Isaiah Wallace, Newcastle; Thomas Lockey, Greenwich. *Licensed to Preach*—William Gremley, Richard Wells, James Gouldroop, A. H. Munro, Jas. White.

EASTERN ASSOCIATION.—Joseph Crandal, James McFee, Salisbury; James Blakney, Gondola Point; James Wallace, Coverdale; David Crandal, Peter Spragg, James Tremble, Springfield; William Sears, Patrick Duffy, Hillsboro; Samuel Bancroft, Alexander Mutch, Norton; John H. Hughes, Fredericton; Wellington Jackson, St. Martins; James A. Smith, Saint Martins; J. C. Skinner, Cambridge; Charles Thorn, Johnson; Joshua Bunting, Upham; D. McPhail, Buctouche; Levi H. Marshall, Nathaniel Cleveland, William Puleifer, Harvey; W. E. Coleman, Salisbury; Elias Kierstead, Studholm; James Newcomb, Shediac; D. V. Crandal, Elgin; George Burns, Upham; James Herritt, Merritt Keith, Butternut Ridge; Titus Stone, Sussex. *Licensed to Preach.*—John Sears, James L. Reed, Richard G. Barton, William L. Prince, Hezekiah Harris.

REFORMED PRESBYTERIAN CHURCH OF IRELAND.—Rev. Alexander M'Leod Stavelly, Saint John; South Stream, Mill Stream and Black River, vacant

CONGREGATIONAL CHURCHES.—Saint John, ———
———; Sheffield and Grand Lake, Rev. George Schofield; Cardigan, Rev. Mr. McCallum; Milltown, *vacant*; Keswick Ridge, Rev. George Stirling.

DISCIPLES OF CHRIST, OR CHRISTIANS.—Saint John, W. F. Hughes.

FREE CHRISTIAN BAPTIST CHURCH.—Samuel Hartt, Ezekiel Sipril, Wakefield; Charles M'Mullin, Charles E. Bell, and George W. Orser, Brighton; Edward Wayman, Studholm; William E. Pennington, Jacksontown; Alexander Taylor, Peter Mulloch, Campobello; Jos. Noble, Carleton; Benjamin Merritt, Hampstead; Ezekiel M'Leod, St. John; John Perry, Johnston; Robert French, Kingston; Jacob Gunter, Fredericton; Elijah Sisson, Carleton County; John Wallace, Moncton; G. A. Hartley, Woodstock; John Hamilton, Portland; John McKenzie, Ganey; Wm. M. Knollin, Jerusalem; Thos. Connor, Greenwich; C. Doncett, Charlotte. *Licensed to Preach*—G. T. Hartley, G. M. Maxson, E. Garrity.

DIOCESAN CHURCH SOCIETY OF NEW BRUNSWICK.

Patron, His Excellency the Lieutenant Governor; President, The Right Rev. John, Lord Bishop of Fredericton; Vice Presidents, The Venerable and Rev. George Coster, Archdeacon; the Honorables Chief Justice Carter, Mr. Justice Neville Parker, Mr. Justice Parker, William Black, Daniel Hannington, S. L. Tilley, Charles Fisher, Edward B. Chandler, Robert L. Hazen, W. F. W. Owen, R. N., John S. Saunders, A. E. Botsford, Thomas H. Peters, W. H. Odell, Chas. Simonds, and Frederick A. Wiggins, Esquire. Treasurer, William

J. Bed
W. H.
Freder
Secret

Pro
Lieute
time b
Schoo

U
Pat
nant
Bisho
Speak
neral,
ery, I
Hono
Hono
Chan
Arts,

Co
—Cla
Dr. J
Jack,
Mode

C
Class
Cost
in Ki
Re

M
Scha
Bish
the
sem
Chu
Rev
ar T
B

N
E
Hon
Esq
tari
Ass
Wu
Ca

J. Bedell, Esquire. Secretary Rev. William Q. Ketchum. Auditors, W. H. Scovil, and George D. Robinson, Esquires. Loan Committee, Frederick A. Wiggins, William Wright, and Wm. Jack, Esquires — Secretary to the Executive Committee, Rev. William Q. Ketchum.

Provincial Board of Education, under the Act 15 Vict. c. 40.—The Lieutenant Governor or Administrator of the Government for the time being, the Executive Council, and the Chief Superintendent of Schools.

UNIVERSITY OF KING'S COLLEGE—FREDERICTON.

Patron, the Queen; Visitor on Her Majesty's behalf, the Lieutenant Governor. Chancellor, the Chief Justice. President, the Lord Bishop. Council—the Chancellor. President, Master of the Rolls, Speaker of the Assembly, Secretary of the Province, Attorney General, Honorable William Black, LL. D., Honorable John Montgomery, Honorable George Stillman Hill, Honorable Anos E. Botsford, Honorable William B. Kinnear, Honorable Robert Leonard Hazen, Honorable Judge Wilnot, and Dr. J. Toldervy. Convocation—the Chancellor, President, Professors, and all persons admitted Masters of Arts, or to any Degree in Divinity, Law or Medicine.

COLLEGE: Principal—The Rev. Edwin Jacob, D. D.; Professors—Classical Literature, History, Moral Philosophy and Divinity—Rev. Dr. Jacob; Mathematics and Natural Philosophy—William Bryden Jack, A. M.; Chemistry and Natural History—James Robb, M. D.; Modern Languages, M. D'Avray.

COLLEGIATE SCHOOL.—Head Master, George Roberts, Esquire; Classical and Mathematical Masters, George Roberts, and Charles Coster, A. M.; French Master, the Professor of Modern Languages in King's College; English and Writing Master, W. Rodgers. Register, Charles Fisher, Esquire, A. B.; Librarian, ———.

MADRAS SCHOOL.—*The Governor and Trustees of the Madras School, in New Brunswick*:—The Lieutenant Governor; the Lord Bishop of the Diocese; the Members of Her Majesty's Council; the Judge of the Admiralty; the Speaker of the House of Assembly; the Mayor and Recorder of Saint John; the Rector and Churchwardens of Trinity Church, Saint John; together with the Rev. William Donald, Frederick A. Wiggins, W. Wright, Walker Tisdale, Esquires, and Rev. W. Scovil.

Beverley Robinson, Jr. Esq. Clerk, W. Wright, Esq. Treasurer.

NEW BRUNSWICK BAPTIST EDUCATION SOCIETY.

Elder Joseph Crandall, President; Elder Samuel Robinson, and Honorable William B. Kinnear, Vice Presidents; Solomon Hersey, Esquire, Treasurer; Elder I. E. Bill, and Asa Cox, Esquire, Secretaries; Elder Charles Spurden, Principal; Mr. A. H. Murra, Assistant Teacher. Elder Charles Spurden, Messrs. S. W. Babbit, Wm. S. Estey, William Sewell, and Thomas Stewart, Managing Committee.

BANKS.

Bank of New Brunswick St. John. Capital, £150,000. President, Thomas F. Millidge, Esquire; Directors: L. H. DeVeber, Joseph A. Crane, James D. Lewin, Thomas E. Millidge, I. L. Bedell, Benj. Smith, William Wright, Frederick A. Wiggins, and T. W. Daniel, Esquires. Cashier, Richard Whiteside, Esquire; Solicitor, John M. Robinson, Esquire.

Commercial Bank of New Brunswick, St. John. Incorporated by Royal Charter. Capital £150,000, with power to increase to £300,000. President: William Parks, Esquire; Directors: Mark Dole, John Duncan, Hon. Robert L. Hazen, William Jack, George L. Lovett, Charles Merritt, D. J. McLaughlin, William Parks, A. McL. Seely, George Carvill, Solomon Hersey, and James Vernon, Esquires. Cashier, Geo. P. Sancton, Esquire; Solicitor, Hon. Robert L. Hazen.

Commercial Branch Bank, Newcastle, Miramichi. Committee of Management: Richard Hutchinson, Esq., Cashier, T. C. Allen, Esq.

Commercial Bank Agency at Woodstock. Agent, _____, Esquire; Cashier, James Grover, Esquire.

Central Bank of New Brunswick. Capital, £35,000, with power to increase to £50,000. President, George Botsford, Esquire; Cashier, Samuel W. Babbit, Esquire; Solicitor, George J. Dibblee, Esquire.

Central Bank Agency, at Woodstock. Agent, F. E. Winslow, Esq.

Central Bank Agency, Chatham.—Agent, George Korr, Esquire. Cashier, W. M. S. Evans, Esquire.

Charlotte County Bank. Capital £15,000. President, J. W. Street. Cashier, C. W. Wardlaw, Esquire.

Saint Stephen's Bank. Capital, £25,000. President, William Todd, Esquire; Cashier, David Upton, Esquire.

Westmorland Bank of New Brunswick, President O. Jones, Esquire; Cashier, J. Johnston, Esquire.

Bank of British North America. (Established in London.) Capital £1,000,000 sterling, with power to increase the capital. Manager of the Branch at St. John, Charles F. Smithers, Esq. Accountant, Henry Jack, Esquire. Local Directors at Saint John: Hon. John Robertson, and J. V. Thurgar, Esquires. Standing Counsel, John A. Street, Esquire. Solicitor and Notary, _____.

MARINE HOSPITAL.

For the Relief of Sick and Disabled Seamen, (in Saint John.)

John Ward, Robert W. Crookshank, John Wishart, Wm. Leavitt, T. M. Smith, John McGrath, Thomas Vaughn, Charles McLaughlin, and William Doherty, Esquires, *Commissioners*; Charles Ward, Esquire, *Secretary*; The Bank of New Brunswick, *Treasurers*; LeBaron Botsford, M. D., *Physician and Surgeon*.

PROVINCIAL LUNATIC ASYLUM.—[At Saint John.] John Ward, William Olive, Esquires, Hon. L. A. Wilmot, John Simpson, Robert F. Hazen, Peter Besnard, John Duncan, and John R. Partelow, Esquires, *Commissioners*; Chas. Ward, Esquire, *Secretary*; Rev. Wm. Scovil, *Chaplain*; J. Waddell, M. D., *Superintendent*; R. Graham, *Supervisor, Book and Store Keeper*.

PROVINCIAL PENITENTIARY.—[At Saint John.] *Commissioners*, John Ward, *Chairman*, Hon. Robert L. Hazen; Chas. C. Stewart.

John C
son, an

St.
Office
Acting
rers a

Jam
Mirau
W.
Britis
at the
sular
Hibbe
Fraze
Andr
Ed
Brun
A.
wick

CAVA

Fre

End,
Minc
John
Berto
Henr
Mars

Su

liam

binsc

Jame

Hon

R. M

vus

Rous

B. B

DeV

Blat

Wm

G, C

C. F

Cha

liam

W.

S

ard

Ale

John Owens, William O. Smith, William H. Scovil, John M. Robinson, and John Doherty, Esquires; S. D. Berton, Sec'y. and Treasurer.

EMIGRANT DEPARTMENT.

ST. JOHN.—Moses H. Perley, Esquire, Her Majesty's Emigration Officer; Thos. M'Avity, Esq., Assistant do. _____, Esquire, Acting Emigration Officer at Saint Andrews. The Deputy Treasurers at the other Ports of the Province act as Emigration Officers.

CONSULS AND AGENTS.

James W. Wolhaupter, Esquire, French Vice Consular Agent at Miramichi.

W. B. S. Moore, Esquire, United States Consul General for the British Colonies; Collins Whittaker, Esquire, United States Consul at the Port of Saint John and dependencies; *United States Consular Agents*—Thomas Jones Esquire, Saint Andrews; Francis Hibbard, St. George; James Porter, St. Stephens; William J. Frazer, Esquire, Miramichi; Charles S. Theal, Esquire, Shediac; Andrew Barbarie, Esquire, Dalhousie.

Edward Allison, Esquire, Portuguese Consul General for New Brunswick,

A. C. O. Treatowsky, Esquire, Prussian Consul in New Brunswick.

COUNSELLORS AND ATTORNIERS PRACTISING IN THE PROVINCE

Fredericton.—Hon. John A. Street, Daniel L. Robinson, William End, George J. Dibblee, William Hazen Needham, Geo. F. H. Minchin, Charles Fisher, George Botsford, Francis A. H. Straton, John C. Allen, George N. Segee, James P. Wetmore, James F. Berton, Edward H. Wilmot, Edward W. Miller, Bernard C. Friel, Henry B. Robinson, John J. Fraser, Edward B. Fisher, John L. Marsh, Jr., and James Taylor, Jr., Esquires.

Saint John.—Hon. William B. Kinnear, Robert F. Hazen, William Wright, Peter Stubbs, Horatio Nelson H. Lugin, John. M. Robinson, Moses H. Perley, Hon. Robert L. Hazen, John Johnston, James W. Boyd, Wm. Jack, Duncan Robertson, David S. Kerr, Hon. John H. Gray, James W. Peters, Robertson Bayard, Wm. R. M. Burtis, Edw. B. Peters, Chas. Duff, Jas. A. Harding, Gustavus R. Jarvis, James J. Kaye, Andrew R. Wetmore, George F. Rouse, William M. Howe, Chas. Doherty, Humphrey T. Gilbert, B. Boyd Kinnear, John G. Campbell, Charles A. Hartt, Nelson DeVeber, Richard Sands Armstrong, Charles Watters, George Blatch, Ward Chipman Drury, W. H. Hatheway, Henry W. Frith, Wm. Hutchinson, Benjamin L. Peters, Charles W. Stockton, Geo. G. Gilbert, Junior, John Simonds, Samuel R. Thomson, Frederick C. Frith, Robert B. Street, Benjamin G. Gray, Lewis J. Almon, Charles W. Weldon, Alexander Ballentine, Hurd Peters, William P. Dole, Beverley Robinson, Junior, Thomas T. Hanford, W. H. Tuck, Wm. W. Street, and Wm. Wedderburn, Esquires.

Saint Andrews.—Samuel H. Whitlock, Jas. W. Chandler, Richard M. Andrews, George Dixon Street, Wellington Hatch and Alexander Thompson Paul, Esquires.

Miramichi.—Thomas H. Peters, George Kerr, Edward Williston, John M. Johnson, Allan A. Davidson, Samuel Thomson, William Wilkinson, and James Fraser, Esquires.

Dorchester.—Hon. Edward B. Chandler (*Queen's Counsel*), T. S. Sayre, Robert K. Gilbert, A. L. Palmer, Albert J. Smith, Chas. J. Sayre, and Joseph L. Moore, Esquires.

Sackville.—Christopher Milner, Junior, Esquire.

Bend of Petitcodiac.—Bliss Botsford, Jas. Steadman, and Edw. B. Chandler, Junior, Esquires.

Bay Verte.—Thomas C. Chapman, Esquire.

Hopewell.—S. G. Morse, M. B. Palmer, and T. B. Moore, Esqs.

Bathurst.—T. DesBrisay, and D. G. Maclauchlan, Esquires.

Dulhousie.—Andrew Barberie, and Charles Simonds, Jr. Esqs.

Campbelltown.—Chipman Botsford, and Jas. S. Morse, Esquires.

St. Stephens.—George Stilman Hill, Stephen R. Hitchings, T. B. Abbott, George Thomson, James G. Stevens, George S. Grimmer, and George Frederick Hill, Esquires.

Richibucto.—Hon. John W. Weldon, James A. James, Robert Hutchinson, and Thomas W. Bliss, Esquires.

Saint George.—Wm. B. Chandler, and W. Cameron, Esquires.

Gagetown.—T. R. Wetmore, and Samuel H. Gilbert, Esquires.

Kingston.—Edward B. Smith, Esquire.

Hampton.—George Otty, and Norval Hallett, Esquires.

Canning (Queen's County). James R. Curry, Esquire.

Sussex Vale.—Theophilus D. McElmen, Esquire.

Woodstock.—A. K. Smedes Wetmore, A. Nelson Garden, David Lewis Dibblee, Lewis Peter Fisher, George Connell, Edwin J. Jacob, A. M., and John C. Winslow, Esquires.

Grand Falls.—Wm. T. Wilmot, Andrew W. Rainesford, and W. M. Maclauchlan, Esquires.

Oromocto.—George J. Bliss, Esquire.

Burton.—William J. Gilbert, Esquire.

PROVINCIAL MILITIA.

STAFF.

His Excellency Hon. JOHN HENRY THOMAS MANNERS SUTTON,
Commander in Chief.

Lieutenant Colonel R. Hayne (*N. B. Regiment of Artillery*), Adjutant
General—20th May, 1851.

Capt. Geo. F. H. Minchin, Deputy Adjutant General—July, 1856.

Lieut. Colonel John Allen, Quarter Master General—4th May, 1839.

Lieutenant Colonel Charles Drury, Deputy Quarter Master General,
18th June, 1847.

Lieutenant Colonel Hayne (*N. B. Regiment of Artillery*), Provincial
Aid-de-Camp—11th April, 1848.

Lieutenant Colonel Charles Drury (*Saint John City Light Infantry*),
Provincial Aid-de-Camp—11th April, 1848.

Captain Beverley A. Robinson, (*York Light Dragoons*), Provincial
Aid-de-Camp. July, 1856.

Major the Honorable Lemuel Allen Wilmot, Judge Advocate Gene-
ral—6th August, 1834.

STAFF OF THE ARMY.

SERVING IN THE PROVINCE OF NEW BRUNSWICK, UNDER
Major General His Excellency Sir John Gaspard LeMARCHANT,
Commanding Her Majesty's Troops in Nova Scotia, New Brun-
swick, Prince Edward Island, and their Dependencies.

Lieut. Colonel Lloyd, 76th Regiment, Commanding Her Majesty's
Troops in New Brunswick.

Garrisons.—Saint John, Lieut. Col. Gardner, 76th Regiment, Com-
manding; Town Major, Lieut. Jones, (H. P. 97th Regt.) Frederic-
tion, Lieut. Colonel Lloyd, 76th Regiment, Commandant; Lieut.
James C. Clarke, 76th Regiment, Town Adjutant.

Chaplains.—Fredericton, Rev. Mr. Coster; St. John, Rev. —
—; Saint Andrews, Rev. Jerome Alley, D. D.

Commissariat Department.—Saint John, E. J. McMahon, Esquire,
Assistant Commissary General; Mr. Prissick, First Clerk; U. C.
Poultney, Commissariat Issuer; Henry Marshall, Office Keeper.
Fredericton, — Turnbull, Deputy Assistant Commissariat General;
— Smith, Treasury Clerk; Serjt. Fisk, Commissariat Issuer.

Military Store Department.—Saint John, W. H. Tapp, Esq., Mil-
itary Storekeeper; Mr. Huyghue, First Clerk; James Emison, Store-
houseman; Frederick Harrison, Armourer; William Smith, Office
Keeper.

Barrack Department.—Saint John, George Priestley, Esquire, Bar-
rack Master; James Sage, Barrack Sergeant; Fredericton, John E.
Woolforde, Esquire, Barrack Master; John Edwards, Barrack Ser-
geant. Saint Andrews, A. White, Barrack Sergeant.

Royal Engineer Department.—Saint John, Captain Freeth, Com-
manding; Edward Lloyd, Clerk; Mr. Grant, Clerk of Works; Mr.
Wright, Foreman of Works.

Medical Department.—Saint John, Assistant Surgeon Fraser, 76th
Regiment; Staff Assistant Surgeon Semple; Mr. Lonsdali, Par-
veyor's Clerk.

Board of Respective Officers.—Saint John, Capt. Freeth, R. E.; Mr.
Tapp, Military Storekeeper; Capt. F. Carey, R. A.

OFFICERS OF CORPS SERVING IN THE PROVINCE.

Royal Artillery.—Saint John, Capt. F. Carey, Commanding; Lieut.
R. B. Webster.

76th Regiment, Fredericton.—Lieut. Colonel Clark, Commanding;
Lieut. James C. Clarke, Town Adjutant.

76th Regiment, Saint John.—Lieut. Col. Gardner, Commandant;
Capts. T. Fydd, T. W. Cator, H. H. Lacy, J. F. Bland; Lieutenants
C. E. O'Connor, C. T. Caldicott, E. W. F. Acton, J. A. Palliser,
G. E. Cocrane, J. B. Sawyer, and D. T. Arnoldi.

AGRICULTURAL.

RURAL LIFE.—The occupations and pleasures of rural life have ever been the themes upon which poets and writers of exuberant imaginations have delighted to dwell, but that there is something more substantial even than in the brilliant and fanciful pictures drawn by these individuals, and that their prototypes have real existence in nature, witness the expressions of pleasure with which the feeble, emaciated, and enervated resident of the city, tearing himself from the murky atmosphere, the noisome smells, and the putrid exhalations of its pent up streets, leaving behind him its excitements, its dissipation, and artificial life, after a long interval finds himself in the diversified scenery of a beautiful and romantic country. His seeing, his hearing, his smelling, his tasting, his touch, all find employment. Every sense is gratified; his whole system, mental and corporeal, seems inspired with new vigor. We cannot add a more forcible illustration of the healthful and agreeable influence of rural pursuits, than by introducing some remarks of an ancient writer, who enters upon the subject with the feelings of one whose whole soul is evidently enlisted in what he describes:

“Moreover, it (husbandry) furnishes us with beautiful flowers and other excellent materials for the ornament and decoration of the temples and altars, affording the richest gayety and most fragrant odors. What science is more agreeable to a studious man; for he finds in it every thing he can have occasion for. Where can we abide with greater pleasure in summer, than near rivers, lakes, springs, woods, groves and fields, where gentle breezes fan the air? Where may a man treat his guests more agreeably, or make more triumphant banquets? What place do servants delight in more? Or, what other is more agreeable to his wife? Where do children covet more to be? or where are friends better received, or better satisfied? There is no science in our mind, more delightful than this, if a man has a convenient substance to put him to work; nor any business more healthful or profitable to a man if he have skill and industry.”

AGRICULTURAL CHEMISTRY.—I feel and know, that merely to know a thing is not enough to secure that we do it, and that only a new generation is fitted to promote the real progress of science. After a few decades, matters will be otherwise. The old, deep rooted errors, always act as obstacles, which are stronger and more powerful than a new truth. That which a man seeks, he can ultimately find only on one road, and that the true one; and if he obstinately follows another path, which must be a wrong one, how can he hope to reach the goal? Let the able and excellent teachers of agricultural chemistry keep up the courage necessary to ultimate success. For man, in reference to mental food, is exactly like a plant; as the plant must receive its food, not concentrated, but infinitely diluted with water if it is to thrive—so it is with the mind of man. An abstract truth only acts upon the senses and feelings when it is presented to them properly diluted, turned on

every side, and inside out, dressed, adorned, painted, and finally it resembles the germinating seed of a tree which the wind or a bird has carried into a cleft of a rock. There lies in it, as in the seed, a wonderful organic force, which gradually conquers all obstacles, as the roots of the seed when it has become a tree can cleave or raise the heaviest rock, and, as the old proverb says, "all without noise;" for that which grows makes no noise.

ON TRANSPLANTING TREES.—The proper season for transplanting varies with different cultivators. Many prefer autumn planting, and the reason they give for their preference is this: when trees are planted in autumn, they say the ground becomes better settled about the roots of the tree, and they are then enabled to throw out fibres in the spring. I greatly prefer spring planting for nearly all varieties of trees, for this reason: if planted in the fall, very soon after setting out, the trees have the heavy fall rains, which renders the loose earth around the tree a perfect mortar, and the wind then blows the tree to and fro, making a circle or halo around the tree externally about three inches from the trunk, all around, which freezes hard at night, and presents in the morning a rocky wall around the tree, and as the hole is about six inches larger than the collar of the tree, it chafes off the bark around at the collar, and unless some manure is placed by it, the frost will extend down around the tree and freeze the small roots. The season for planting on the banks of the Hudson, varies from the first of November to the first of December for autumn planting, and from the first of April to the fifteenth of May for spring planting. I, for many reasons, do all my planting in the spring, except for apple trees, and as they are so very hardy, autumn planting will answer full as well, or perhaps better for that tree.

The following brief rules may be some guide to those who have not had any experience in setting out trees:—1st. Never plant a tree unless the ground has been well pulverized. To plant trees in holes as many persons do, is almost fatal to their growth. 2d. Deep planting is a great error in this country, and more trees die from this than any other cause. They may thrive for a year or two, but soon die, and apparently without any cause. The fibrous or surface roots should not be more than an inch and a half or two inches below the surface of the ground. 3d. Commence planting by taking out the earth to a foot or more in depth, and of a sufficient width to admit all the roots without crowding, bending or breaking them. If the soil is poor, compost, well decayed, rotten manure, wood ashes, or a little lime, (if the tree planted is apple or pear) may be thrown advantageously into the bottom of the hole below the roots. Then fill in among the roots with earth well mixed with fine compost manure, using the hand to scatter it well among the smallest fibres, and do not leave any large holes under the tree to act as miniature cisterns. 4th. Before planting, prune all the roots that have been injured in removal with a sharp knife, but do not cut them off with a dull spade, as many do; shorten such roots as are too long, and take out those that are too much crowded; avoid injuring or cutting any of the small fibres.

WORK SHOPS AND STORMY DAYS.—Every farmer who has boys should provide them a work-shop. It may be a building erected on purpose, or else partitioned off from the carriage-house, corn-house, or other out-building. Let it be neatly made, and not unpleasantly situated, for it should be attractive and not repulsive to those for whom it is intended. It should be tight, and furnished with a small stove, so as to be comfortable in the winter. It should be provided with a work-bench and vice, a shaving horse for using the drawing-knife, and perhaps a small foot-lathe. The two latter are convenient but not essential. The tools should be two or three planes, augers of different sizes, a few chisels, a brace bit, drawing-knife, saw and hammer. A small part of these will answer, and others may be added; the cost of the tools varying from five to twenty-five dollars.

Such a work-shop will afford several important advantages. The greatest is the assistance it will render the cause of *practical education*. The best inheritance any man can leave his children, is, not wealth to support them, but *the ability to help and take care of themselves*.

THE SOURCE OF FAT IN ANIMALS.—During the course of the past year, experiments have been made in France to prove that the fat of animals exceeded the quantity which could be referred to the food they were supplied with. The chief experiment was made on ducks. Some were fed on rice, a substance which contains only a few parts of fat in the thousand. Others were fed on rice with a certain amount of butter added. At the end of the experiment, the first were as lean as when first placed upon the diet; the latter, in a few days, became positively balls of fat. Other experiments were made on pigs. It was found, as the result of several trials, that there was more fat produced than was contained in the food on which they were fed, and that pigs fed six months on potatoes yielded no more fat than was contained in the food they consumed. Food which, given alone, has not the properties of fattening, when mixed with a fatty matter acquires the property to an astonishing degree; and fattening articles of food, which do not contain much fat, always abound with its chemical constituents, the principal of which is azote, and from whence the fat acquired is certainly derived.

ADVICE TO YOUNG FARMERS.—Allow me to say, to young farmers especially: Let us be studious and inquisitive, as well as laborious; let us be simple and frugal in our habits; avoid useless expenditures; leave fine dresses and fast horses, and showy dwellings to those who really need such things to recommend them. Let us ever remember that for health and substantial wealth, for rare-opportunities, for self-improvement, for long life and real independence, farming is the best business in the world.

BRUISED OATS FOR HORSES.—An individual who has their feeding horses on whole and on bruised oats, states, that a horse fed on bruised oats will look and work as well as one fed on double the same quantity of oats not bruised.

MISCELLANEOUS.

LABOUR THE SOURCE OF PROSPERITY.—You should bear constantly in mind that nine-tenths of us are, from the very nature and necessities of the world, born to gain our livelihoods by the sweat of the brow. What reason have we, then, to presume that our children are not to do the same? If they be, as now and then one will be, endowed with extraordinary powers of mind, those powers may have an opportunity of developing themselves; and if they have not that opportunity, the harm is not very great to us or to them. Nor does it hence follow that the descendants of labourers are always to be labourers. The path upwards is steep and long, to be sure. Industry, care, skill, excellence, in the present parent, lay the foundation of a rise, under more favourable circumstances, for the children. The children of these take another rise, and by and by the descendants of the present labourer become gentlemen. This is the natural progress. It is by attempting to reach the top at a single leap that so much misery is produced in the world; and the propensity to make such an attempt has been cherished and encouraged by the strange projects that we have witnessed of late years, for making the labourers virtuous and happy by giving them what is called education. The education which I speak of consists in bringing children up to labour with steadiness, with care, and with skill; to show them how to do as many useful things as possible; to teach them to do all in the best manner; to set them an example in industry, sobriety, cleanliness and neatness; to make all these habitual to them, so that they never shall be liable to fall into the contrary; to let them always see a good living proceeding from labour, and thus to remove from them the temptations to get at the goods of others by violent or fraudulent means.

HOW RAIN IS FORMED.—To understand the philosophy of this phenomenon, essential to the very existence of plants and animals, a few facts derived from observation and a long train of experiments must be remembered. Were the atmosphere everywhere, at all times, at a uniform temperature, we should never have rain, hail, or snow. The water absorbed by it in evaporation from the sea and the earth's surface would descend in an imperceptible vapour, or cease to be absorbed by the air when it was once fully saturated. The absorbing power of the atmosphere, and consequently its capability to retain humidity, is proportionably greater in warm than in cold air. The air near the surface of the earth is warmer than it is in the region of the clouds. The higher we ascend from the earth the colder we find the atmosphere. Hence the perpetual snow on very high mountains in hottest climates. Now, when from continued evaporation the air is highly saturated with vapor, though it be invisible, if its temperature is suddenly reduced by cold currents descending from above, or rushing from a higher to a lower latitude, its capacity to retain moisture is diminished, clouds are formed, and the result is rain. Air condenses

as it cools, and, like a sponge filled with water and compressed, pours out the water which its diminished capacity cannot hold. How singular, yet how simple, is such an arrangement for watering the earth?

THE MIND THE STANDARD.—A visitor going into a free school in New England during the half-yearly examination, noticed two fine looking boys, one of whom had taken the first prize, and the other the second. "Those are two fine looking fellows," said he to the teacher; "I suppose they belong to the highest class of society." "That is not the way we class our boys," said the teacher, "we follow the old maxim of 'handsome is, that handsome does.' The boy who took the first prize is the son of the man who saws my wood; the boy who took the second is the son of a Vice-President of the United States."

EDUCATION.—Of the two, a thorough collegiate education, with advantages of a European tour, and the being taught to read the Bible by a pious mother and there stop, we have no hesitation in our own mind, in choosing the latter for every child of ours, if we had the option of but one of the two, and would feel an infinitely greater confidence that those children, whether boys or girls, would grow up to be independent, useful, and solid members of society.—*Hull's N. Y. Journal of Health.*

CITY AND COUNTRY SPRING.

COUNTRY.

I bring the flowers—the bright and graceful flowers—
The fresh and fragrant flowers, that scent the morning air.
I've the snowdrop peeping chilly, with the valley's drooping lily,
For the bride to twine a wreath of, to deck her golden hair.

CITY.

And I bring the bonnet—the tasty little bonnet—
The airy, jaunty bonnet, with its streamers long and fair;
And the pretty girls that don it, and the Paris blossoms on it,
Far outlast your fleeting beauties, that would fade if they were there.

COUNTRY.

I bring the birds—the gay and joyous birds—
The proud rejoicing birds, with their carols loud and high;
And they swell their little throats, as they trill in merry notes,
And smooth their plumage down, for a voyage through the sky.

CITY.

My birds are soaring kites—not chicken-eating kites—
But pleasure-giving kites, that our jolly boys let fly;
And I'll bet a silver shilling, if your ladyship is willing,
That their tails are longer far, and their colors full as high.

COUNTRY.

Nay, 'tis I who bring the sports—the children's lively sports—
The noisy, healthful sports, on kind nature's grassy floor;

Rolling hoops and bounding balls, in my vast and roofless halls,
Give far more life and gladness than your pavements ever bore.

CITY.

Is it you who talk of hoops? Surely, I have monstrous hoops—
Yes, vast, encroaching hoops—ladies wearing each a score.
We've had our balls already—it's time now to grow steady;
But wait till Lent is over, and I'll give you one ball more.

COUNTRY.

I bring the leaves—the young and tender leaves—
The green and fluttering leaves, waving through the forest old,
Reviving mother earth, who rejoices at their birth,
And clothing with new verdure, branches stripped by winter
cold.

CITY.

And I bring the dresses—the exquisite spring dresses—
The lovely, perfect dresses, formed in fashion's newest mould;
And they trail along the ground, with a dignity profound,
And still return to dust again, 'mid mortal things enrolled.

TOGETHER.

But we both bring the hearts—the kind and gentle hearts—
The brave and loving hearts, with a faith serene and clear,
That in ever-blooming youth, by the light of trust and truth,
Are constant as the seasons, moving through their earthly sphere.
And the winter cannot chill them, nor summer's parching kill
them,
Nor autumn's faded leaf be of them the type austere;
But, with beauty ever vernal, in a spring of joy eternal,
We shall see them bud and blossom through the soul's un-
changing year.

TO MARY.

Come forth with me this beauteous morn,
And breathe the fragrance of the blossoming May,
Where dew-enamelled flowrets dawn,
With freshened vigor for the unfolding day.

Sweet-nodding violets lift with grace,
The curtained fringe which screens from envious eye,
Their golden and empurpled face,
That to the whispering winds breathes forth a sigh.

List to the carol of yon lark,
That with upspringing joyousness doth soar
To roseate-tinted skies, whose mark
Is left o'er hill and dale and lordly tower.

What melody is there on earth,
Like the clear heaven-born gushings from the heart,
Which in continuous joy spring forth,
And to the world-worn bosom peace impart.

Delightful Nature! may the bliss
Be mine of loitering hand in hand with thee,
Where 'neath thy shades I may dismiss
All thoughts save Heaven and immortality.

A CRUST FOR CORMORANTS.—Doctor Paley happened to be at Cambridge, when Mr. Pitt first made that university a visit after he was prime minister. Some of the heads of houses applied to Dr. Paley to preach in St. Mary's Church; he replied, that he should have no objection to preach, if they did not object to his text. "That," they observed, "must be impossible." But they desired to know the text he would prefer. "I shall preach said he from these pertinent words: 'There is a lad here who has five loaves and two small fishes—but what are they *among so many?*'"

LIGHTNING CONDUCTORS.—There being no dispute about the perfect safety of conductors to life and property, the only questions to be considered are, which are the safest and cheapest? There is no person familiar with the subject who will not say that soft iron rods in one continuous length, projecting to a sufficient height above the highest point of a building, and terminating in a well or cess-pool, or in damp earth, are the best electrical conductors known. Now, instead of erecting a single rod from the centre of the building, and running over the roof, with fancy points and coloured insulators, such as are hawked about and sold at high prices, put up as many as you have chimneys at least, and one at each gable end or high projecting point of every out-building. To do this cheaply, purchase a coil of quarter-inch iron wire, and as many small staples as may be required; saw off as many pieces of bone of proper length and size, with a hole of suitable dimensions for the wire to pass through, and with a ladder and the help of one man, a person of ordinary ingenuity can put up a dozen rods in half a day, at a cost of *one cent a foot*. Who will run the risk of life and property, when perfectly safe conductors can be erected for less than a dollar a piece, including the cost of putting them up?

GLUE IN BONES.—Bones contains from 30 to 36 per cent. of earthy matter, chiefly phosphate of lime, and the remainder is gelatine. When bones are digested in muriatic acid, they become transparent and flexible like leather, the earthy matter is dissolved, and after the acid is all carefully washed away, pieces of glue of the same shape as the bones remain, which are soluble in hot water, and adapted to all the purposes of ordinary glue.

A QUEER 'TRIAL OF SPEED.'—A bet was recently made in France between two farmers about the speed of horses and oxen, with the same load and same distance; the distance travelled was 23 kilometres, (about 12 miles,) a four-horse team was put into a wagon loaded with 10,000 lbs. of beet-root pulp. The oxen were two yoke with the same load. The horses beat them only seven minutes, and would themselves have been beaten had they not been the best in the country. Time 2h. 6m.; 3h. 13m.

THE
paying
get his
riot, at
liquida

"W
paid fo
ment, r

"Do
the ear

"Yo
be poor

✎

York,
wherea

✎

man ca
zled.

✎

custom

MET
got no
headed
right s
"Good

To I
have a
stair, w
sen the
strips s
and abd
each st
preserv
the stri

A Cu
sore ba
water,

To m
sweet
lasses o
freely.

To M
cream
cup of
beat it
hour.

Dou
sugar,
and en

THE DOCTOR SETTLED.—Dr. Radcliffe had a great objection to paying his bills. A pavier, after long and fruitless attempts to get his accounts settled, caught Dr. R. just getting out of his chariot, at his own door, in Bloomsbury Square, and demanded the liquidation of the debt.

“Why, you rascal,” said the Doctor, “do you pretend to be paid for such a piece of work? Why, you have spoiled my pavement, and then covered it over with earth to hide your bad work.”

“Doctor,” said the pavier, “mine is not the only bad work the earth hides.”

“You dog, you,” said Radcliffe, “are you a wit? You must be poor—come in, and you shall be paid.”

☞ A burial society has been recently commenced in New York, the first printed article of which runs thus:—“That, whereas many persons find it difficult to bury *themselves*.”

☞ A question was raised in one of our Courts whether a blind man can be made liable for a bill at sight. The lawyers are puzzled.

☞ Nature makes us poor only when we want necessaries, but custom gives the name of poverty to superfluities.

MET AT EVERY TURN.—“I say boy, stop that ox.” “I hav’nt got no stopper, sir.” “Well, head him then.” “He’s already headed, sir.” “Confound your impertinence, turn him.” “He’s right side out already, sir.” “Speak to him, you rascal you.” “Good morning, Mr. Ox.”

TO PRESERVE STAIR CARPETS.—Stair Carpets should always have a slip of paper put under them, at and over the edge of every stair, which is the part where they first wear out, in order to lessen the friction of the carpets against the boards beneath. The strips should be within an inch or two as long as the carpet is wide, and about four or five inches in breadth, so as to be a distance from each stair. This simple plan, so easy of execution, will, we know, preserve a stair carpet half as long again as it would last without the strips of paper.

A CURE FOR SORE BACKS OF HORSES.—The best method of curing sore backs, is to dissolve half an ounce of blue vitriol in a pint of water, and daub the injured parts with it four or five times a day.

TO MAKE A SICK HORSE DRINK FREELY.—A horse has a very sweet tooth. When he be unwell and wont drink, mix molasses or coarse brown sugar in the water; he will then drink freely.

TO MAKE COTTAGE PUDDING.—1 pint of flour, 2 teaspoonfuls of cream tartar, 1 teaspoonful soda, 3 teaspoonfuls melted butter, 1 cup of sugar, 1 cup of sweet milk, 1 egg. Mix all together and beat it a little while. Grease a dish, put it in and bake *half an hour*. Turn it out and serve with wine sauce.

DOUGHNUTS.—2 quarts of flour, $\frac{1}{2}$ a tea-cup of butter, 2 cups of sugar, 2 tea-spoonfuls of cream tartar, 1 teaspoonful soda, 2 eggs, and enough sweet milk to mix well.

A NATURAL DENTRIFICE.—The common strawberry is a natural dentrifice, and its juice, without any preparation, dissolves the tartareous incrustations on the teeth, and makes the breath sweet and agreeable.

GREASE SPOTS.—The following method of removing grease and oil spots from silk and other articles, without injury to the colours, is given in the *Journal des Connaissances Usuelles*:—Take the yolk of an egg and put a little of it on the spot, then place over it a piece of white linen, and wet it with boiling water; rub the linen with the hand, and repeat the process three or four times, at each time applying fresh boiling water: the linen is to be then removed, and the part thus treated is to be washed with clean cold water.

CRULLERS.— $\frac{3}{4}$ of a cup of butter, 2 cups sugar, 1 cup sweet milk, 4 eggs, $\frac{1}{4}$ a teaspoonful of soda, a little nutmeg and salt, enough flour to mix well.

CORN CAKE.—1 pint of Indian meal, 1 pint sweet milk, 2 table-spoonfuls of melted butter, 2 eggs, 1 teaspoonful of cream tartar, 1 teaspoonful of soda, and a small handful of sugar.

GINGER SNAPS.—1 cup butter, 1 cup lard, 1 cup sugar, 2 cups molasses, 1 small tablespoonful saleratus, 1 small tablespoonful ginger; they require considerable flour. Roll them out very thin and bake quickly.

SHREWSBURY CAKE.—Sift 1 pound of sugar, some pounded cinnamon, and a nutmeg grated, into 3 pounds of flour. Add a little rose water to 3 eggs well beaten, mix them with the flour, then pour in as much butter melted as will make it a good thickness to roll out.

GINGER CAKE.—Take 3 lbs. of flour, 1 lb. of sugar, 1 lb. of butter rubbed in very fine, 2 ozs. of ginger, a little nutmeg, a pint of molasses, a gill of cream; make them warm together, and bake them in a slack oven.

GINGERBREAD.—Take $1\frac{1}{2}$ lbs. of flour, $\frac{1}{4}$ lb. of sugar, $\frac{1}{4}$ lb. of butter, well rubbed together; 1 oz. of ginger, a few carraway seed, 24 allspice, 12 cloves, a little cinnamon, 1 pint of molasses. Knead well.

PUFF PASTE.—Take $1\frac{1}{4}$ lb. of flour, and 1 lb. of butter; divide the butter into 4 equal parts; mix $\frac{1}{4}$ th part of the butter with $\frac{3}{4}$ ths of the flour; and work the remainder of the flour and butter in.

ELECTION CAKE.—Take 5 lbs. flour, 2 lbs. sugar, $\frac{3}{4}$ lbs. butter, 6 eggs, yeast, 1 pint of milk, and spice as you please.

SUGAR CAKE.—Take 1 lb. flour, $\frac{3}{4}$ lb. sugar, $\frac{1}{4}$ lb. butter, 5 eggs. Mix and drop them on tin, and put sugar sanded on them, just as you put them into the oven, or frost them.

CUP CAKE.—Take 3 cups of sugar, 1 cup of butter, 2 teaspoonfuls of pearlash, 3 eggs, 5 cups of flour; all beaten together with as much spice as you please.

For

FOR
This
years
sidera
sitions
observ
of the
be sel

If the r
quarter
the last

Between
and 2

2 an

4 an

6 an

8 an

10 a

At 12

Between

4 an

6 an

8 an

10 a

Obse

quarte

weathe

2. T

two no

3. T

the mo

days.

4. T

to two

summe

ratio.

5. T

during

lowed

is not

6. T

uncert

beginn

apply

7. T

wind i

where

A TABLE
For Foretelling the Weather through all the Lunations of each Year forever.

FORMED BY DR. HERSCHELL, AND REVISED BY DR. ADAM CLARKE.

This table and the accompanying remarks are the result of many years actual observation, the whole being constructed on a due consideration of the attraction of the sun and moon, in their several positions respecting the earth, and will by simple inspection shew the observer what kind of weather will most probably follow the entrance of the moon into any of its quarters, and that so near the truth as to be seldom or never found to fail

If the new moon, the first quarter, the full moon, or the last quarter, happens	IN SUMMER.	IN WINTER.
Between midnight and 2 in the morning,	Fair.	Hard frost unless the wind, s. or w.
2 and 4 morning,	Cold and showery	Snowy and stormy.
4 and 6, "	Rain.	Rain.
6 and 8, "	Wind and Rain.	Stormy.
8 and 10, "	Changeable.	Cold Rain, if the wind be w ; snow if e.
10 and 12, "	Frequent showers.	Cold, and high wind.
At 12 noon. and 2 p. m.	Very rainy.	Snow or rain
Between 2 and 4 p. m	Changeable.	Fair and mild.
4 and 6, evening.	Fair.	Fair.
6 and 8, "	Fair. if wind n. w.	Fair and frosty, if wind is n. or n. e.
	Rainy, if s. or s. w.	Rain or snow, if s. or s. w.
8 and 10, "	Ditto.	Ditto.
10 and midnight,	Fair.	Fair and frosty.

Observations.—1. The nearer the time of the moon's change, first quarter, full and last quarter, are to *midnight*, the fairer will be the weather during the seven days following.

2. The space for this calculation occupies from ten at night till two next morning.

3. The nearer to *midday* or *noon*, the phases of the moon happen, the more foul or wet weather may be expected during the next seven days.

4. The space for this calculation occupies from ten in the forenoon to two in the afternoon. These observations refer principally to the summer, though they affect spring and autumn nearly in the same ratio.

5. The moon's change, first quarter, full and last quarter, happening during six of the afternoon hours, i. e. from four to ten, may be followed by fair weather ; but this is mostly dependent on the *wind*, as is noted in the table.

6. Though the weather, from a variety of irregular causes, is more uncertain in the latter part of autumn, the whole of winter, and the beginning of spring, yet, in the main, the above observations will apply to those periods also.

7. To prognosticate correctly, especially in those cases where the *wind* is concerned, the observer should be in sight of a good *vane*, where the four cardinal points of the heavens are correctly placed.

THE MERCHANTS AND FARMERS' ALMANACK

BUSINESS DIRECTORY,

CITY OF SAINT JOHN,

ALPHABETICALLY ARRANGED.

six years the number
 was about 1,313,226.
 In 1852 the emigration
 to Australia was 57,781

0
1
2
3
4
5
6
7
8
9
10
11
12
13
14
15
16
17
18
19
20
21
22
23
24
25
26
27
28
29
30

Architects.

Campbell, Wm. 120 Germain.
 Fairweather, Edwin, Dorchester.
 Peters & Boyd, 120 Prince Wm.
 Stead, M., Coburg.

Attorneys.*

Armstrong, R. S., 33½ Prince Wm.
 Ballentine, Alex., 11 Princess.
 Bayard & Thomson, 74 Prince Wm.
 Blatch, Geo., 53 Prince Wm.
 Boyd, J. W., 4 Sydney.
 Burtis, W. R. M., 73 Prince Wm.
 Campbell, J. G., 5 Water.
 Doherty, Chas., 60 Prince Wm.
 Dole, W. P., 49 Prince Wm.
 Drury, Ward Chipman, Great George.
 Duff & Almon, 12 Princess.
 Gilbert, Geo. G., Jr., 12 Princess.
 Gilbert, H. T., 56 Prince Wm.
 Gray & Kaye, 15 Princess.
 Hanford, T. T., 12 Princess.
 Hazen, R. F., 92 Prince Wm.
 Hazen, R. L., 92 Prince Wm.
 Hutchinson, Wm., 21 Prince Wm.
 Jack, Wm., 7 Princess.
 Johnston, John, 81 Prince Wm.
 Kerr, D. S., 12 Princess.
 Kinnear, B. B., 74 Prince Wm.
 Kinnear & Frith, 79 Prince Wm.
 Lugin, H. N. H.
 Perley, M. H., 133 Prince Wm.
 Peters, E. B., 12 Princess.
 Robertson, Duncan, 11 Princess.
 Robinson, Beverly, Jr., 11 Princess.
 Robinson, J. M., 53 Prince Wm.
 Rouse, G. F., 43 Prince Wm.
 Simonds, Chas., 43 Prince Wm.
 Stockton, Chas. W., 61 Prince Wm.
 Street, J. A. & W., 12 Princess.
 Stubs, Peter, 56 Prince Wm.
 Tuck, W. H., 12 Princess.
 Watters, Chas., 12 Princess.
 Wedderburn, Wm., 13 Princess.
 Weldon, Chas. W., 84 Prince Wm.
 Wetmore & Peters, 12 Princess.
 Wright, Wm., 13 Princess.

Auctioneers.

Anderson, I. H., Smyth St.
 Burns, G. M., 20 South Mkt. Wharf.
 Cudlip & Snider, corner of Robertson's
 Wharf and Nelson St.
 Garnett, Wm., 59 Prince Wm.

Hanford, Thos., Robertson's Wharf.
 Hubbard, W. D. W., Sands' Arcade.
 Neogh, J., 12 Water.
 Kinnear & Howard, 22 Water.
 Lordly, Joseph, 74 King.
 Thurgar, John V., 13 North Wharf.

Bakers.

Armstrong, J., 158 Charlotte.
 Bryden, James, 7 George.
 Bryden, John, 32 Dock.
 Clarke, Isaac, Prince St., Carleton.
 Clarke, J., 23 Sydney.
 Crothers, Wm., 10 Charlotte.
 Gable, David, 25 North Side KingSq.
 Duncan, J. Union.
 Hamilton, John, 44 Queen.
 Henry, John C., King St., Carleton.
 Hutchinson, J. & H., 42 Princess.
 Jones, Jas. H., 5 Charlotte.
 Lauckner, C., 56 Sydney.
 March, Henry, Great George.
 Marjoribanks, Thos., 94 Germain.
 Murphy, J., Gilford St., Carleton.
 McCormick, J. B., Queen St., Carleton.
 McLardy, Mrs. J., 58 Germain.
 McPartland, M., 95 Britain.
 O'Brien, Jas., 22 Union.
 Richey, John, North.
 Ritchie, Robt., 26 St. Andrew.
 Sime, Thos., 81 Brussels.

(BISCUIT AND FANCY.)

Bryden, John, 32 Dock.
 Clarrihue, Mrs. E., 82 Charlotte.
 Crothers, Wm., 10 Charlotte.
 Henry, John C., King St., Carleton.
 Jones, Jas. H., 5 Charlotte.
 McIntosh, John C., 20 Nelson.
 McLardy, Mrs. J., 58 Germain.
 Rankine, Thos., 14 Mill.

Banks.

Bank of B. N. America, 102 Prince Wm
 Bank New Brunswick, 71 Prince Wm.
 Com. Bank of N. B., 92 Prince Wm.
 Savings Bank, 92 Prince Wm.

Baths.

Heffer, Richard, 21 Germain.
 Warn, Wm. 70 King.

Bell Hangers.

Pendrick, Wm., Hazen.
 Thomas, Geo., Peters St.

Commissioners for taking Affidavits to be read in the Supreme Court.

Blacksmiths.

Armstrong, Jas., Union St., Carleton.
Balcomb & Farnham, 52 Nelson.
Bradley, J., Water.
Brown, W. H., 25 Nelson.
Campbell, P. & J., Union St. Slip.
Carrol, Saml., Union St., Carleton.
Clark & Co., Gilford " "
Clark, Wm., Duke " "
Craig, Geo., 13 Main.
Dinn, M., 115 Brussels.
Edgett & Williams, 135 Union.
Fleming & Humbert, Pond.
Fletcher & Son, 34 Richmond.
Gabriel, William, 26½ Charlotte.
Harris & Allen, 87 Mill.
Hicks, T., 78 Brussels.
Jones, Daniel, Peters' Wharf.
Kee & Boyer, 65 Brussels.
Kindred, William, Duke St., Carleton.
Lane, H., 118 Union.
Lawson, Byles, Waterloo.
Lemon, James, 28 Nelson.
Marshall, John R., North Slip.
McIllear, John, 35½ Sydney.
McNaughton, J., 23 Britain.
Nichols, Henry, Johnston's Wharf.
Nisbit, Wm., " "
O'Toole, W., 34 Brussels.
Reardon & Sullivan, Mkt. Sq., Carleton.
Rice, Michael, Waterloo.
Ritchey, M. D., Peters.
Scrymgeour, J., 3 Sydney.
Sinclair, Peter, Pond.
Smith & Gray, Ward.
Smith, John, cor. Albion & St. David.
Smith, W., 99 Brussels.
Spiller, S., 148 Union.
Spiller, W. B., 150 Union.
Turner, Wm., Smyth.
Williams, J., Peters' Wharf.
Wymond, W., Water.

Block and Pump Makers.

Carleton, P. & R., Johnston's Wharf.
Corbett, J., Peters' Wharf.
Drake, J., 8 Disbrow's Wharf.
Gaynor, J. B., 60 Charlotte.
Hamilton, A. & Co., Ward.
Hepburn & Fitzmaurice, 23 Nelson.
Holman, Wm., 15 Water.
Laskey, Robert, Peters' Wharf.
Menchay, W., Peters' Wharf.
McLellan & Peel, Sheffield.
Partelow, N., East End Union.
White & Hughes, Peters' Wharf.

Boarding Houses.

Adams, Mrs., 123 Germain.
Anderson, J., 115 Prince Wm.
Anderson, P., 63 Britain.
Barlow, Mrs. W., 149 Prince Wm.
Barnes, A. A. B., 166 Prince Wm.
Bartlett, J., 7 Duke.
Beattcay, Wm. 11 North side King Sq.
Bennet, James, 165 Prince Wm.
Bridgo, D., 125 Prince Wm.
Burgoyne, Mrs., 3 Duke.
Burns, G. M., 30 Dock.

Campbell, J. K., 11 Charlotte.
Campbell, Mrs. cor. Union and Mill.
Chisholm, Hugh, 6 North King Square.
Doody, John, 169 Prince Wm.
Driscoll, Mrs. H., 170 Prince Wm.
Donnelly, J., Hanford's Wharf.
Elliot, Mrs., 22 King Street.
Estey, S. B., Carleton St.
Etchingham, T., West side King Square.
Finnigan, E., 141 Prince Wm.
Flaglor, E. S., 112 Union.
Furlong, W., 195 Prince Wm.
Garrick, J. S., 161 Prince Wm.
Holmes, Mrs. 43 Dock.
Isbister, James, 100 Prince Wm.
James, W., 92 Water.
Johnston, James, 9 N. King Square.
Kelly, Michael, Church.
Kerr, John, Ward.
Kiaranaat, Henry, 35 Smyth.
Moore, P., 158 Prince William.
Murray, Mrs., 48 Water.
McAvity, Mrs. J., 13 Germain.
McDonald, Jas. E., 40 King.
McFadden, Wm., 11 St. James.
McNamara, John, Peters' Wharf.
Nettles, Jas., 44 Nelson.
Ogle, Mrs. F., 15 Water.
Patterson, J., 54 King.
Petch, C., 7 St. James.
Price, R., 21 N. King Square.
Purdy, Mrs., 126 Prince Wm.
Scammel, Joseph, 73 King.
Seammel, Wm., 39 King.
Scott, J., 63 St. James.
Seamens' Home, 3 Britain.
Secord, Wm. H., 56 Charlotte.
Sexton, Isaac, Church.
Smith, R. B., Union Street, Carleton.
Stafford, J., 23 St. James.
Stone, Alex., 139½ Prince Wm.
Stubbs, H. C., 146 Prince Wm.
Talty, P., 17 St. James.
Thomas, R., 76 Water.
Thring, Mrs., 157 Prince William.
Walker, H., Water.
Whitney, Wm., 72 & 74 Germain.
Wilson, J., 129 Carmarthen.
Young, Wm., 15 Charlotte.

Boat Builders.

Dibble, Archibald, 3 Main.
Dyer, Freeman, 67 Main.
Lawton, Chas., 21 Nelson.
Partelow, Chas., 49 Main.
Partelow, J. S., 16 Britain.

Boiler Makers.

Clark & Co., Gilford St., Carleton.
Craig, George, 13 Main.
Fleming & Humbert, Pond.
Harris & Allan, 87 Mill.
McGregor & McLaughlan, 11 Smyth.
Ranton, Thos., 8 Britain.
Smith, John, cor. Albion & St. Davids.

Bookbinders.

Avery, W. L., 25 Prince Wm.

Barnes
Beek, I
Crawfor
Chubb,
McMill
Pitts, C
Till, Ch

Avery,
Barnes
Beek, I
Chubb
Crawfor
Demill
Hunter
Larkin
McMill
O'Brien
O'Conn
Religio
Thoma

Bo
Anning
Boyle,
Crear,
Coram,
Cunnin
Daley,
Poster,
Francis
Frost,
Frost,
Goldin
Green,
Hennis
Knight
Larkin
Littleh
Mullin
McCar
O'Brien
Paters
Paters
Sweene
Tufts,
Vaugh

B
Adams
Aikins
Allen,
Bamis
Bell, T
Bourk
Bruce,
Burns
Carson
Cochr
Condo
Cotter
Crear,
Croth
Currie
Doug
Dryad
Duffy,
Duffy.

Barnes & Co., 66 Prince Wm.
Beek, H. S., 58 King.
Crawford, W. K., 38 King.
Chubb, H. & Co., 65 Prince Wm.
McMillan, J. & A., 82 Prince Wm.
Pitts, G., 15 East side King's Square.
Till, Charles, 136 Union.

Booksellers, &c.

Avery, W. L., 25 Prince Wm.
Barnes & Co., 66 Prince Wm.
Beek, H. S., 58 King.
Chubb & Co., 65 Prince Wm.
Crawford, W. K., 38 King.
Demill & Fillmore, 34 Fos'rs. cor., King.
Hunter, Roger, 9 N. Market Square.
Larkins & Brothers, 62 Charlotte.
McMillan, J. & A., 82 Prince Wm.
O'Brien, B., 69 King.
O'Connell, D., 18 Germain.
Religious Intelligencer, 26 Germain.
Thomas, B. & Co., 88 King.

Boot and Shoe Dealers.

Anning, John, 121 Union.
Boyle, J., 49 King.
Crear, John, 41 Germain.
Coram, Joseph, Protection St., Carleton.
Cunningham, John, 37 Dock.
Daley, E., 18 King.
Foster, S. K., 36 Germain.
Francis, M., 90 Prince Wm.
Frost, John, 31 King.
Frost, Edwin, 43 King.
Golding, R., 51 Prince Wm.
Green, Jas., 23 King.
Hennigar, Thos. C., 86 Germain.
Knight, G. H., Market Sq., Carleton.
Larkins & Bros., 52 Charlotte.
Littlehale, J. C., Ludlow St., Carleton.
Mullin, John, 84 King.
McCartt, C., 54 Charlotte & 8 King.
O'Brien, B., 69 King.
Paterson & Beck, 67 King.
Paterson, D., 32 King.
Sweeney, J., 71 King.
Tufts, H. K., 45 Prince Wm.
Vaughan, J., 20 King.

Boot and Shoe Makers.

Adams, James, 66 King.
Aikins, Francis, 190 Brussels.
Allen, John, Pond.
Bamish, R., 195 Brussels.
Bell, T., 200 Brussels.
Bourke, Matthew, 4 St. James.
Bruce, Wm., 34 Princess.
Burns, John, 13 Dock.
Carson, Robert, 213 Brussels.
Cochran, H., 224 Brussels.
Condon, R., 23 Mill.
Cotter, John, 35 Mill.
Crear, John, 41 Germain.
Crothers, J., 19 Queen.
Currie, D., Prince Street, Carleton.
Douglass, A., 92 Brussels.
Drysdale, J., 19 Duke.
Duffy, Charles, 109 Union.
Duffy, J., 138 Prince Wm.

Emslie, W. W., 53 Dock.
Fitzgerald, R., 101 Stormont.
Flaherty, Coleman, 90 Wentworth.
Goram, T., 46 Duke.
Graham, Thos., St. John St., Carleton.
Hamilton, W., 63 Carmarthen.
Hotchkiss, C., 5 Sydney.
Howard, C., 115 Sydney.
Irvine, Joseph, Courtenay.
Kein, J., 5 Duke.
Keohan, Jas., 29 Germain.
Keohan, Thos., 13 Queen.
Kerlin, W., 69 Carmarthen.
Kirk, Wm., 55 Britain.
Lambert, Geo., King St., Carleton.
Leahy, Wm., 49 Charlotte.
Lowe, G. A., 36 Carmarthen.
Mace, G., Gilford Street, Carleton.
Mace, J. A., King St., Carleton.
Morlay, M., 31 Mill.
Moynahan, D., 29 Mill.
Murphy, Jas., 171 Prince Wm.
McAfee, J., 102 Union.
McAndrews, Robt., 75 Germain.
McBrine, John, 61 King.
McCart, C., 54 Charlotte.
McCullough, Joseph, Sheffield.
McDivitt, S., 102 Charlotte.
McDonald, Jas., 256 Brussels.
McFann, John, 109 Prince Wm.
McGarvey, Matthew, 113 Prince Wm.
McKay, Robert, 95 Sydney.
McSorley, M., 51 King.
McWilliams, Jas., 125 Brussels.
Nugent, Robert, 47 Brussels.
O'Connor, T., 32 Brussels.
O'Donnely, M., 17 Princess.
Paterson, D., 32 King.
Peters, Hugh, 24 Princess.
Powers, Wm. R., (Ladies') 69 Duke.
Pryor, J., 69 Dock.
Rennick, H., 49½ King.
Slattery, D., 25 North.
Sullivan, J., Cross.
Sullivan, P., 29 St. James.
Ternan, W., 113 Sydney.
Thompson, R., St. John St., Carleton.
VanBuren, Jas. H., Great George.
Vaughan, J., 20 King.
Wallace, M., 145 Prince William.
Wetmore, W. T., 42 Brussels.
White, James, 6 Union.
Williams, Hugh, 19 Mill.

Brass Founders.

Fleming & Humbert, Pond.
Harris & Allan, 87 Mill.
Hayward & Co., 28 Sydney.
Smith, John, cor. St. David & Albion.
Scoboria & Chrimes, 171 Union.

Brewers.

Doherty, John, 8 St. Patrick.
Keltie, Robt., cor. Union & Carmarthen

Brick Makers.

Small & Crosby, Ferry Landing.

Brokers.

(CUSTOM HOUSE.)

Ansley, John, 129 Prince Wm.
Garrison, G. A., 129 Prince Wm.
Mackay, William, 133 Prince Wm.
Marsters, J. F., 133 Prince William.

(MONEY AND EXCHANGE.)

Smith, Benjamin, 5 Water.

(SHIP.)

Ansley, John, 129 Prince Wm.
Carman, W. H., 5 Nelson.
Cudlip & Snider, 1 Robertson's Wharf.
Garrison, G. A., 129 Prince Wm.
Girvan, Wm., Ward.
Lockhart, G. A. & Son, Peters' Wharf.
Mackay, Wm., 133 Prince Wm.
Marsters, J. F., 133 Prince Wm.
McLauchlan, Charles, 21 North Wharf.
Robilliard, John H., 84 Prince Wm.
Snedden, R. K. 12 Princess.
Stewart & McLean, 41 & 43 Water.
Street & Co., 5 Nelson.
Thomas, George, 82 Water.

REAL ESTATE.

Wetmore, O. D., 12 Princess.

(STOCK.)

Hanford, Thomas, Robertson's Wharf.
Wetmore, O. D. 12 Princess.

Brush Maker.

Andrews, Andrew, King Street, Carleton.

Builders.

Allinc, Joseph, 12 Sydney.
Blair, James, Waterloo.
Campbell, Wm., 120 Germain.
Causey, Wm., 21 Mecklenburg.
Cotter, Thomas, 100 Charlotte.
Ewing, John, Waterloo.
Fairweather, Edwin, Dorchester.
Fenety & Raymond, St. David.
Frost, Wm., Paddock.
Kee & Sons, 14 St. Andrew.
Keymes, William, Peters.
Marr, M., Waterloo.
Moore, Robt., 141 Britain.
Munroe, John I., Princess.
McKay, John P., 2 St. Andrew.
McKee, Thos., Golding.
Paul, M. & Son, Orange.
Portmore, James, Sheffield.
Purvis, John, Waterloo Road.
Rankin, John, 32 Elliot Row.
Small & Crosby, Ferry Landing.
Sulis, Charles, 70 Smyth.
Sulis, J. B., 43 Pitt.
Sulis, J. W., Elliott Row.
Sullivan, D. & T., 4 Richmond.
Taylor & Bradey, Back of South Whf.
Thomas, John, 62 Queen.
Thompson, R. G. W., Protection Street, Carleton.
Turnbull, W., Gilford, Carleton.
Wilson, J., 10 Sydney.

Business Directory.

Avery, W. L., 25 Prince Wm.

Day, George W., 4 Market Street.
Everett, Chas. A., 15 King.

Butchers.

Raines, G., 16 Germain.
Bookhout, W., Market House, Mkt. Sq.
Bryne, Thos., Country Market.
Bustin & Co., Market House, Mkt. Sq.
Clark, Samuel, Protection St., Carleton.
Coffey, R., Country Market.
Conway, P., 19 Germain.
Corkery, T., Market House, Mkt. Sq.
Cotter, G., 142 Prince Wm.
Coughlan & Co., 134 Prince Wm.
Coughlan, M., Country Market.
Cuff, P., Market House, Mkt. Sq.
Damary, J., Country Market.
Damary, John, Country Market.
Damary, R., Country Market.
Damary, W., Country Market.
Dean, H. W., 132 Union.
Dean, John, Country Market.
Dean, John, Market House, Mkt. Sq.
Doherty, Mrs. B., Sydney Market.
Driscoll, D., Country Market.
Driscoll, J., Country Market.
Driscoll, James, 6 Market Street.
Flinn, D., Country Market.
Folay, M., Country Market.
Gallagher, J., Country Market.
Gallagher, P., Country Market.
Gay, John, Country Market.
Godsoe & Co., 35 Leinster.
Godsoe, W. C., 11 Market Street.
Harl, Jeremiah, Country Market.
Hatfield, A., 53 Britain.
Hayes, Jas., 77 Dock.
Hayes, T., Market House, Mkt. Sq.
Horan, Jeremiah, Country Market.
James, R., 4 Charlotte.
Kieff, David, Country Market.
Kieff, M., Country Market.
Lynam, G. & R., 10 Market Street.
Lynam, Wm., 9 Market St.
Morgan, Geo., Country Market.
Murphy, Morris, Country Market.
Murray, John, Country Market.
McCarthy, J., Market House, Mkt. Sq.
McCormack, Thos., Country Market.
McDonald, P., Country Market.
McGovern, Owen, Country Market.
McGrath, Lawrence, Country Market.
O'Neil, H., Sydney Market.
Regan, M., Country Market.
Shannahan, P., Country Market.
Shea, D., Country Market.
Sullivan, John, Market Sq., Carleton.
Sweeny, R., 12 Germain.
Toomay, Humphrey, Gilford, Carleton.
Willis, Wm., Country Market.
White, P., Watson Street, Carleton.

Cabinet Makers.

Beimer, H. F., 38 Princess.
Bradley, W. L., 22 Sydney.
Buist, A., Ludlow Street, Carleton.
Bunting, C. E. & Co., 8 Charlotte.
Burk, J., 37 Princess.
Corbett, S., 78 & 80 Mill.

Dalze
Drak
Farnh
Haul
Henn
Hutch
Knox
Lawr
Lowe
Millig
McAr
McCl
McGo
O'Bri
Powe

Carlet
Corbe
Drake
Gayne
Hami
Hepbu
Holma
Laske
Menel
McLel
Partel
White

Albin,
Boyer,
Hartt,
Hunte
Maste
Mires,
McGar
Smith,
Thoma

Graha
Howar
Mitch
Sweet

Eaton
Lordly
Tuttle

Hutch
Mills,
Rowe,

Make
Barke
Goodw
Bunke
Civ

Light,
Minne
Peters
Whipp

Dalzell, S., 36 Brussels.
 Drake, P., 8 Sydney.
 Farnham & Ellis, 49 Princess.
 Hanlay, H., 75 Prince Wm.
 Hennigar, James, 16 Germain.
 Hutchings & Burnham, 51 Germain.
 Knox & Thompson, 54 Germain.
 Lawrence, J. & G., 87 King.
 Lowe, B., 36 Carmarthen.
 Milligan, W., 140 Union.
 McArthur & Patten, 31 Sydney.
 McClenaghan, Wm., 22 Princess.
 McGourty, A., 116 Brussels.
 O'Brien, H., 95 Germain.
 Powers, M. N., 55 Germain.

Capstans, Wheels, &c.

Carleton, P. & R., Johnston's Wharf.
 Corbett, J., Peters' Wharf.
 Drake, J., 8 Disbrow's Wharf.
 Gaynor, J. B., 60 Charlotte Street.
 Hamilton, A. & Co., Ward.
 Hepburn & Fitzmaurice, 23 Nelson.
 Holman, Wm., 15 Water.
 Laskey, Robt., Peters' Wharf.
 Menclay, W., Peters' Wharf.
 McLellan & Peel, Sheffield.
 Partelow, N., East end Union.
 White & Hughes, Peters' Wharf.

Carriage Makers.

Albin, Jas., 247 Brussels.
 Boyer, Robert R., Exmouth.
 Hartt, Albert, 179 Union.
 Hunter, David, 84 Brussels.
 Masters, James E., 7 & 9 Sydney.
 Mires, J. & Son, Waterloo.
 McGarvey, Jas., 44 Britain.
 Smith, J. E. & S. B., 9 Exmouth.
 Thomas, John, 2 Clarence.

Carvers and Gilders.

Graham, Robert, 60 Union.
 Howard, T., Union Street, Carleton.
 Mitchell, J., Peters' Wharf.
 Sweet & Fales, 13 Brussels.

Chair Makers.

Eaton & Co., Peters' Wharf.
 Lordly, A. J., 43 Germain.
 Tuttle, C. L., East side Market.

Chronometer Raters.

Hutchinson, G. & G., 19 Prince Wm.
 Mills, Wm., Coburg.
 Rowe, John S., 96 Prince Wm.

Makers and Dealers in Cigars.

Barker, E., 61 Dock.
 Goodwin, John, 70 Mill.
 Bunker, H. & Co., 86 King.

Civil Engineers and Land Surveyors.

Light, A. L., 13 Princess.
 Minnette, R. C., 28 Elliott Row.
 Peters & Boyd, 129 Prince Wm.
 Whipple, J. B., St. George, Carleton.

Clothiers.

Anderson, J., 5 King, 4 Water, & 2 S.
 Market Square.
 Baines, G., 16 Germain.
 Bogan, C. & Co., 8 N. Market Square.
 Breen & Sons, 6 King.
 Butt, W. F., 28 Germain.
 Cullinan, J., 10 Dock.
 Deace, Thos., 47 Prince Wm.
 Devinc, Charles, 40 Dock.
 Doody, John, 169 Prince Wm.
 Doyle, W., 47 Dock.
 Gilmour, A., 10 King.
 Hamilton, Jas., 25 Water.
 Howard, G. M. C., 17 King.
 Hunter, Robert, 19 King.
 Jones, Thos. R., 5 Dock.
 Kearney, A., 5 S. Market Square.
 Keogh, J., 10 & 12 Water.
 Montgomery, J. W., 25 King.
 Mullin, P., 1 S. Market Square.
 McDonough, Mrs., 4 S. Market Square.
 McNamara, John, Peters' Wharf.
 McNamara, W., 7 Dock.
 McSorley & McAnulty, 7 Water.
 Nealis, Simon, 7 King & 54 Prince Wm.
 Neill, F., 3 Water.
 Sharkey, P., 12 King.
 Stanton, J. T., 8 Dock.
 Whittekir, & Purinton, 1 King.
 Wilson, Samuel, 80 Prince Wm.

Commission Merchants.

Anderson, I. H., Smyth.
 Berton Bros., 24 Water.
 Bowen & Crowell, 70 Water.
 Boyne, Thos., Smyth.
 Carman, W. H., 5 Nelson.
 Crane & Co., 8 Nelson.
 Cudlip & Snider, cor. Robertson's Whf.
 Eaton, Geo., 13 Princess.
 Foster, J. H., 9 North Wharf.
 Garnett, Wm., 59 Prince Wm.
 Girvan, Wm., Ward.
 Hanford, Thos., Robertson's Wharf.
 Hanson, V., 43 Water.
 Hare & Ward, North Slip.
 Harrison, W. H. & Co., 9 Nelson.
 Hoyt, E. M., 33 Prince Wm.
 Hubbard, W. D. W., Sands' Arcade.
 Irish, J. W. M., 14 Nelson.
 Ketchum, E. B., 17 South Mkt. Whf.
 Kinnear & Howard, 22 Water.
 Kirk & Worrall, 15 Princess.
 Lawrence, M. & Co., 26 South Wharf.
 Layton, J. G. G., 3 Nelson.
 Lockhart, E. E., 12 Princess.
 Lockhart, G. A. & Son, Peters' Wharf.
 Main, Thos., 34 Water.
 Murray, John, 3 North Wharf.
 McGivern, R. P., 7 North Wharf.
 McHenry, Thos., Smyth.
 Nicholson, John W., 2 Nelson.
 Raymond & Smith, 2 North Wharf.
 Seely, A. McL., 13 Princess.
 Seely & Jones, 70 Water Street.
 Smellie, James, 20 St. James.
 Starr, W. J., 7 Princess.

Stewart & McLean, 41 & 43 Water.
Street & Co., 5 Nelson.
Sutherland, Geo., Custom House Whf.
Thomas, Geo., 82 Water.
Thomson, William, 8 North Wharf.
Thurgar, John V., 13 North Wharf.
Warwick, W., 6 Water.
Waterhouse, L. H., 5 Water.
White & Bros., 1 Nelson.
Whitney, Jas., 12 South Wharf.
Wright, John J., 24 South Wharf.

Confectionery.

Coleman, James, 85 King.
Everett, G. F. & Co., 9 King.
Fellows & Co., 8 Germain.
Jardine & Co., 39 Prince Wm.
Martin, Alex., 15 Prince Wm.
McArthur, R. D. & Co., 2 N. King Sq.
McFarlane, Jas., 43 Prince Wm.
McGuire, Thos., 21 Union.
McKam, Peter, 67 Mill.
McNeill, J., 116 Prince Wm.
Pease, William, 105 Union.
Reed, G. S., 8 Germain.
Secord, J. F., 48 Charlotte.
Thomson, R., 41 Prince Wm.
Tilley, S. L., 35 King.
Tilton, B., 37 Prince Wm.

Confectioners.

Martin, Alex., 15 Prince Wm.
McGuire, T., 21 Union.
McKam, Peter, 67 Mill.
McNeill, J., 116 Prince Wm.
Pease, Wm., 105 Union.

Consuls.

Portuguese—Edward Allison, 98 Prince
William.
Prussian—A. C. O. Trentowsky, 60
Britain.
United States—Collins Whittakir, 12
Princess.

Coopers.

Creary, Wm., 51 Charlotte.
Gallagher, John, 28 Nelson.
Gillespie, Samuel, 46 Nelson.
Miles, Thomas, 50 Mill.
Miller, Thomas, Peters' Wharf.
Peacock, Geo., 34 Nelson.
Peacock, Jas., Nelson.
Thomson, W., Peters' Wharf.

Cordage, &c.

Jarvis, J. & R., Robertson's Wharf.
Kenny, Hawkins & Co., Lawtons' Whf.
Robertson, R. & Son, Custom House Wf.

Corset Maker.

Ballard, C., 55 Princess.

Daguerreotype Artists.

Ellison, T. H., 34 Prince Wm.
Flood, C., 46 Prince Wm.
Sanders & Durland, 39 Germain.
Simpson, Geo., 107 Prince Wm.

Daguerreotype Materials.

Cosgrove, F. A. & Co., 75 Prince Wm.
Dentists.

Fiske, C. K., M. D., 109 Germain.
Forster, T. A. D., M. D., 140 Germain.
Hatheway, J. C., D. S., 52 Princess.

Dress Makers.

Armstrong, Miss, 25 Carmarthen.
Carr, Mrs. & Miss, 73 Charlotte.
Cummins, Miss, 30 Prince Wm.
Dunbar, Miss E., 60 Mill.
Estey & Read, 84 Charlotte.
Jones, Miss, 107 Prince Wm.
Kelly, M., 50 Princess.
Langan, Mrs., 69 Germain.
Lee, Miss E., Ludlow Street, Carleton.
Marsters, Miss E. A. 57 Leinster.
McAulay, Miss, 126 Charlotte.
Patten, Mrs., 59 Germain.
Porteous, Miss, 101 Prince Wm.
Sinclair, Miss M., 58 Mill.
Spragg, Mrs., Peters.
Welsh, Miss, 62 Germain.

Druggists.

Chaloner & Hunt, 45½ King.
Chipman, J. H., 2 Market.
Coleman, James, 85 King.
Everett, G. F. & Co., 9 King.
Irish, G. C. & Co., 24 Charlotte.
Knight, R. N., King Street, Carleton.
McArthur, R. D. & Co., 2 North Side
King Sq.
Reed, G. S., 8 Germain.
Reed, Thos. M., 1 Dock.
Secord, J. F., 48 Charlotte.
Simpson, J. G., 36 King.
Smith, W. O., 1 North Market Square.
Tilley, S. L., 35 King.
Walker, T. & Son, 7 N. Market Square.

Dry Goods.

Armstrong, J. & Co., 52 Prince Wm.
Barbour & Seely, 57 King.
Beard & Venning, 40 Prince Wm.
Brown, Samuel, 37 King.
Carlen, J. P. 5 King.
Coram, Joseph, Protection St., Carleton.
Crozier, Thos., 31 Prince Wm.
Daniel, T. W. & Co., 4 N. Market Sq.
DeVeber, I. H. & Sons, 47 Prince Wm.
Doherty & McTavish, 4 King.
Fotherby, J. H., 5 N. Market Square.
Frazer, Ennis & Co., 50 Prince Wm.
Gilchrist, A., 9 N. Market Square.
Hastings & Brother, 27 Prince Wm.
Hegan, J. & J., 29 Prince Wm.
Horsfall & Sheraton, 45 King.
Kemp, Adams & Co., 10 N. Market Sq.
Knight, G. H., Market Sq., Carleton.
Lawton & Vassie, 2 N. Market Square.
Lawton, W. H., 86 Prince Wm.
Littlehale, J. C., Ludlow, Carleton.
Magee Bros. & Co., 88 Prince Wm.
Morrison, J. A. & Co., 36 Prince Wm.
Mullin, J. A. & Co., 72 Prince Wm.

McCul
McGlin
McBea
Neill,
Patton
Ryan,
Streek,
Wilson

Perry,
Wester

Chaloner
Chipman
Coleman
Everett
Irish, G
McArthur
Reed, G
Reed, T
Secord,
Simpson
Smith, V
Tilley, S
Walker,

Edg

Broad, I
Spiller,
Spiller,

Clark &
Craig, G
Fleming
Harris &
McGrego
Reardon
Smith, J

No. 1. "
No. 2. "
No. 3. "
No. 4. "
No. 5. "
No. 6. "
No. 7. "
Carle
No. 8. "
Stree

Venning,

Favor's,
Gunnison
Valentine

Chambers
Cosgrove,
O'Brien,
O'Connell

Brayley &

McCullough, Henry, 20 Prince Wm.
McGlinchey, William, 33 King.
McBeath, Allan, 38 Prince Wm.
Neill, Samuel, 2 King.
Patton, Chas. & Co., 58 Prince Wm.
Ryan, M., 83 King.
Streek, T. E., King St., Carleton.
Wilson, George, 81 King.

Dyers.

Perry, Malcolm, 4 Horsfield.
Westerman, John, 136 Union.

Dye Stuffs.

Chaloner & Hunt, 45½ King.
Chipman, J. H., 2 Market Street.
Coleman, James, 85 King.
Everett, G. F. & Co., 9 King.
Irish, G. C. & Co., 24 Charlotte.
McArthur, R. D. & Co., 2 N. King's Sq.
Reed, G. S., 8 Germain.
Reed, Thos. M., 1 Dock.
Secord, J. F., 48 Charlotte.
Simpson, J. G., 36 King.
Smith, W. O., 1 N. Market Square.
Tilley, S. L., 35 King.
Walker, T. & Son, 7 N. Market Square.

Edge Tool Manufacturers.

Broad, E. & J. W., 6 Sydney.
Spiller, S., 148 Union.
Spiller, W. B., 150 Union.

Engineers.

Clark & Co., Gilford Street, Carleton.
Craig, George, 13 Main.
Fleming & Humbert, Pond.
Harris & Allan, 87 Mill.
McGregor, Jas., 37 Union.
Beardon & Sullivan, Mkt. Sq., Carleton.
Smith, John, cor. Albion & St. David.

Engine Houses.

No. 1. "Wellington," 45 Queen.
No. 2. "Union," 9 Sydney.
No. 3. "Cora Linn," 31 Union.
No. 4. "Emerald," 7 Market Street.
No. 5. "Five," 91 Germain.
No. 6. "Faugh-a-Ballagh," 46 Princ's.
No. 7. "Western Star," King Street,
Carleton.
No. 8. "Prince of Wales," St. John
Street, Carleton.

Engraver.

Venning, James, 60 King.

Express Offices.

Favor's, 14 South Wharf.
Gunnison & Co., 37 Water.
Vallentine & Co., 2 South Wharf.

Fancy Goods.

Chambers, J., 33 Dock.
Cosgrove, F. A. & Co., 75 Prince Wm.
O'Brien, B., 69 King.
O'Connell, D., 18 Germain.

Fish Dealers.

Brayley & Son, 10 North Wharf.

Gillespie, Samuel, 46 Nelson.
Noble, Isaac, Fort Neck, Carleton.
Stewart & McLean, 41 Water.

Flour Dealers.

Ansley & Tufts, 2 South Wharf.
Bent, Gilbert, 32 South Wharf.
Brundage, S. K., 19 North Wharf.
Cutler, J. E., 27 South Wharf.
Deforest & Perkins, 11 South Wharf.
Estabrooks & Ring, 16 & 17 North Whf.
Fairweather, Geo. E., 20 North Wharf.
Foster, J. H., 9 North Wharf.
Gove, C. M., Johnston's Wharf.
Hall & Fairweather, 7 & 8 South Whf.
Hamilton & Underhill, 15 South Wharf.
Hathway, E., Robertson's Wharf.
Henderson & Co., 23 South Wharf.
Hersey, S., 28 Mill.
Ketchum, E. B., 17 South Wharf.
Knowles, E. T., 6 South Wharf.
Lovett, G. L., 78 Water.
Lough, J., 11 Water.
Marsters, A. W. 31 South Wharf.
McCoskery, John, 178 Prince Wm.
Perkins, A. S., 10 South Wharf.
Polley & McLauchlan, 4 South Wharf.
Raymond & Smith, 2 North Wharf.
Read & Lunt, 23 South Wharf.
Roberts & Co., 3 South Wharf.
Sancton, E., 18 North Wharf.
Smith Bros., 4 North Wharf.
Taylor & Trueman, 22 South Wharf.
Tilton, B., 37 Prince Wm.
Turnbull & Co., 14 South Wharf.
Whittekir, Charles, 5 South Wharf.
Wright, John J., 24 South Wharf.

Furniture Dealers.

Bradley, W. L., 22 Sydney.
Buist, A., Ludlow Street, Carleton.
Bunting, C. E. & Co., 8 Charlotte.
Corbett, S., 78 & 80 Mill.
Eaton & Co., Peters' Wharf.
Hutchings & Burnham, 51 Germain.
Knox & Thompson, 51 Germain.
Lawrence, J. & G., 87 King.
Lordly, A. J., 43 Germain & 90½ Char-
lotte.
Lordly, Joseph, 74 King
Lyons, Mrs. Ann, Cross.
McGourty, A., 116 Brossells.
McArthur & Patten, 31 Sydney.
Tuttle, C. L., E. Market Square.

Furriers.

Kajzer, C., 30 King.
Nagy, D., 16 Charlotte.

Gas Fitters.

Dyall, James, 42 Water.
Magee & Co., 112 Prince Wm.
McFarlane & Evans, 8 Duke.
Rowan, A., 58 Water.
Scoboria & Chrimes, 171 Union.

Gilders.

Fairbanks & Co., 23 Germain.
Potter & Co., 85 Prince Wm.

Sinclair, Duncan, Germain.

Grain Merchants.

Lough, J., 11 Water.
Marter, Thos., 17 Charlotte.

Grist Mills.

Bennison, Edward, 183 Union.
Estabrooks & Ring, 16 & 17 North Whf.
Gove, C. M., Johnston's Wharf.
Hersey, S., 91 Mill.
Olive, Jas. & Co., King St., Carleton.

Grocers.

(WHOLESALE.)

Berton Bros., 24 Water.
Flewwelling & Reading, 11 North Whf.

(WHOLESALE AND RETAIL.)

Armstrong, R., 21 Dock.
Bent, Gilbert, 32 South Wharf.
Hastings, A., 11 Dock.
Henderson & Co., 23 South Wharf.
Jardine & Co., 39 Prince Wm.
Kennedy, W., 47 King.
Merritt, E. M., 12 Dock.
McMackin, T. & F., 16 Dock.
McFarlane, James, 42 Prince Wm.
Thomson, R., 41 Prince Wm.
Tilton, B., 37 Prince Wm.

(RETAIL.)

Adams, Mrs. E., 1 Crown.
Aikins, Mrs., 66 Charlotte.
Alexander, Mrs., 123 Prince Wm.
Anderson, J., 24 South Wharf.
Anderson, P., 63 Britain.
Andrews, Mrs., 68 Wentworth.
Armstrong, J., 20 Charlotte.
Armstrong, James, 162 Charlotte.
Bardsley, John, 62 St. Patrick.
Batchelor, Joseph, 166 Morris.
Belyea, John, Ludlow Street, Carleton.
Bissett, Thomas, 52 Britain.
Bowes, Thos., 246 Brussels.
Bowman, Margaret, 64 Charlotte.
Boyle, Chas., cor. Cross & Church.
Boyd, Charles, 155 Brussels.
Breeze, William, 1 N. King Sq.
Brophey, K., 57 Carmarthen.
Brown & Co., 28 Charlotte.
Budge, John, 60 Mecklenburg.
Budge, Thomas, 138 St. George.
Burns, Felix, 12 Market Street.
Burns, G. M., 20 South Wharf.
Calder, R., St. David.
Carr, Mrs. A., 132 Charlotte.
Carr, Mrs. S., 15 St. Patrick.
Carroll, Thos., 31 Duke.
Carson, Robert, 211 Brussels.
Cassidy, Mrs. M., 96 Charlotte.
Christy, J., 75 King.
Clark, Geo., Protection St., Carleton.
Clark, Mrs., 132 St. George.
Clingan, Wm., 108 Brussels.
Coffee, Miss E., 45 Brussels.

Coleston, J., 33 Britain.
Collins, J., 133 Union.
Collins, M., 33 Mill.
Colwell, Wm., King Street, Carleton.
Connelly, Mrs. E., 71 Mill.
Cook, James, 149 Morris.
Corbett, Donald, 232 Brussels.
Cory, A. B., 19 Leinster.
Currie, Mrs. L. S., 66 Duke.
Cushing, Thos., Pond.
Cutler, J. E., 27 South Wharf.
Dennett, E. J., Union Street, Carleton.
Dever, James, 14 Dock.
Dever, John, 42 Dock.
Dever, Wm., 121 Prince Wm.
Dobson, Thos., 35 Mecklenburg.
Donovan, D., 22 Smyth.
Donovan, D., 2 North.
Doyle, Thos., 59 Queen.
Driscoll, J., 98 Brussels.
Dunbar, Wm., 14 Brussels.
Dunham, Jas., Prince Street, Carleton.
Dunlop, Wm., 25 St. Andrew.
Dunn, Thos., 14 North Side King Sq.
Dwyer, Philip, 19 Pitt.
Eldon, Jas., 105 Sydney.
Ferguson, Philip, 10 Brussels.
Finley, Wm., 18 N. King's Square.
Fitzpatrick, John, 138 Union.
Furlong, T. & Co., 35 Prince Wm.
Finn, Thos., 28 Brussels.
Folay, Patrick, 39 Smyth.
Gallagher, Wm., 51 Sydney.
Gass, Duffy & Co., 40 Charlotte.
Gibbon, W. H., 19 South Wharf.
Gibbey, Jas., 130 Brussels.
Gimber, Mrs. Capt., 59 Princess.
Glasgow & Black, Protection Street.
Carleton.
Godsoe & Co., 35 Leinster.
Grindon & Lynch, 28 Dock.
Gowen, J. M., 274 Brussels.
Graham, H., 90 Union.
Haines, Mrs., 139 Prince Wm.
Hagerty, Mrs., 96 Stormont.
Hales, Jas., 24 Brussels.
Hampton, Wm., 195 Morris.
Harrison, Mrs. J., 7 St. Patrick.
Harvey, John, 27 Queen.
Hayes, Mrs. E., 59 Mill.
Hayes, Robert, North Slip.
Heppenstall, Jas., 33 Sydney.
Holland, D., 31 Smyth.
Hunter, F. D., King St., Carleton.
Jackson, J., 229 Brussels.
James, J. T., St. John Street, Carleton.
Johnston, Mrs. J., 46 Brussels.
Justice, R., 145 Union.
Kearna, Alex., 136 Morris.
Kieffe, Geo., 71 St. Patrick.
Kirk, Michael, Harding.
Knowles, E. T., 6 South Wharf.
Lavis, John, 56 Brussels.
Lawrence, M. & Co., 26 South Wharf.
Lester, J. G., 70 Charlotte.
Lester, W. H., 64 Princess.
Lester, E. H., 209 Union.

Lindsay
Logan
Longm
Lorrin
Lowry,
Lynch,
Lyons,
Magee,
Mahon,
Marver
Marste
Milton,
Molliga
Monaha
Moonay
Moore,
Mugfor
Muldoe
Murray
Murph
McAfee
McAfee
McAula
McAula
McCarr
McCart
McClell
McCris
McCros
McDon
McCull
McFarr
McGuin
McInt
McInty
McKay
McKim
McMan
McMan
McMan
McPart
McPhe
McSorl
McSwe
Nagle,
Nase,
Nevens
Nevers
Olson,
O'Brie
O'Keef
O'Lea
O'Neal
Parks,
Parson
Patche
Paters
Paul,
Pengil
Perkin
Perkin
Peters
Johnso
Power
Price,
Price,
Purdy

Lindsay, M., 8 N. King Square.
 Logan & Lindsay, 78 King.
 Longmuir, Jas., 37 Brusselsa.
 Lorrimer, Wm., 113 Duke.
 Lowry, John, 125 Sydney.
 Lynch, Patrick, 35 Queen.
 Lyons, P., 187 Union.
 Magee, Robt., 65 St. James.
 Mahony, J. C., Ward.
 Marven, John, Ward.
 Marsters, A. W., 30 South Wharf.
 Milton, J., 99 Union.
 Molligan, Mrs., 49 Elliot Row.
 Monahan, Mrs., 26 Duke.
 Moonay, John, 43 Queen.
 Moore, J., 23 Charlotte.
 Mugford, Mrs. E., 118 Carmarthen.
 Muldoon, Hugh, 300 Brusselsa.
 Murray, John, 41 St. Patrick.
 Murrhey, Mrs., Head Merritt's Wharf.
 McAfee, Jas., 235 Brusselsa.
 McAfee, T., 98 Union.
 McAulay, N., 181 Brusselsa.
 McAulay, Mrs. M., Union St., Carleton.
 McCarron, John, 11 North.
 McCarthy, John, 4 North.
 McClelland, A. & G., 4 Mill.
 McCristilan, Mrs., 136 Charlotte.
 McCrosson, M., 15 N. King Square.
 McDonald, James, 250 Brusselsa.
 McCullough, P. J., Charlotte.
 McFarrol, Mrs., 86 Duke.
 McGuirk, Michael, 57 Duke.
 McIntosh, J., 52 King.
 McIntyre, J., 130 Prince Wm.
 McKay, Wm., 24 Exmouth.
 McKinney, Patrick, 33 St. James.
 McManus, E., 10 North.
 McManus, J., 14 North.
 McManus, Thos., 66 Duke.
 McPartland, P., 29 Britain.
 McPherson, Hugh, 60 Queen.
 McSorlay, John, 50 Duke.
 McSweeney, J., 1 Union.
 Nagle, Wm., 123 Stormont.
 Nase, H., King St., Carleton.
 Nevens, Mrs. Ann, 60 Elliot Row.
 Nevers, D., 41 Britain.
 Olson, James, 1 Princes.
 O'Brien, Mrs. E., 17 Duke.
 O'Keefe, P., 141 Sydney.
 O'Leary, D., 232 Brusselsa.
 O'Neal, Mrs., Cross.
 Parks, Wm., Jr., 168 Prince Wm.
 Parsons, Jas., 177 Prince Wm.
 Patchell, Mrs. Wm., 236 Brusselsa.
 Paterson, A., 18 South Wharf.
 Paul, John, 37 Britain.
 Pengilly, B., 192 Prince Wm.
 Perkins, Chas. N., 36 Sydney.
 Perkins, H., 59 Charlotte.
 Peters, A. N., 110 Union.
 Johnson & Co., 1 Charlotte.
 Powers, N. F., 106 Sydney.
 Price, Joseph, 14 Leinster.
 Price, R. B. & Co., 20 N. King Square.
 Purdy, Robt., 43 Brusselsa.

Quinn, P. D., 46 Dock.
 Read & Lunt, 23 South Wharf.
 Read, Miss S., 49 Brusselsa.
 Reed, J. R., Union Street, Carleton.
 Reed, Mrs., 59 Orange.
 Riley, Jeremiah, Waterloo.
 Ritchey, M. D., Waterloo.
 Ritchie, G. M. & Co., 36 Dock.
 Ritchie & Moore, King St., Carleton.
 Robertson, J. H., Middle St., Carleton.
 Robinson, J. & W., 32 Charlotte.
 Rossiter, Gabriel, 115 Morris.
 Rourke, Wm., 128 St. George.
 Russell, Mrs. Jane, 106 Brusselsa.
 Russell, W., 94 Stormont.
 Sabiston, M., 38 Charlotte.
 Scribner, G., 2 Charlotte.
 Sewell, Edward, St. John St., Carleton.
 Seymour, Mrs. M., 167 Brusselsa.
 Sheppard, W., 258 Brusselsa.
 Sleeth, J., 142 Stormont.
 Smith, Andrew, 58 Brusselsa.
 Smith, John, 34 Charlotte.
 Southward, T. W., 1 Market Street.
 Stapleton, John, 15 Smyth.
 Stewart, R., 82 King.
 Stickney, S. L., 18 Pitt.
 Stronach, W. E., Head Merritt's Wharf.
 Sullivan, D., 65 Dock.
 Sullivan, J., 142 Charlotte.
 Sullivan, W., 6 George.
 Sulis, C. E., 164 Prince William.
 Sweeney, H., 8 Carmarthen.
 Taylor, J., 63 King.
 Taylor, John, 62 Charlotte.
 Taylor & Trueman, 22 South Wharf.
 Thomson & Chisholm, 10 N. King Square.
 Titus & Gunter, 44 Charlotte.
 Turnbull & Co., 14 South Wharf.
 Walker, Robert, 95 Brusselsa.
 Wasson, A., 201 Brusselsa.
 Wasson, G., 184 Brusselsa.
 Wells & Davis, St. John St., Carleton.
 Whitney, Jas. A., 90 Germain.
 Wilkins, Johnston, 124 Morris.
 Williams & Hooper, 29 South Wharf.
 Wilson, Jacob, 168 Union.
 Woods, W. A., 155 Prince Wm.

Gun Smiths.

Crispin, Joseph, 64 Brusselsa.
 Thomas, Geo., Peters St.

Hair Dressers.

Brackett, E., 13 Charlotte.
 Conroy, Henry, Cross.
 Hamilton, H., Union Street, Carleton.
 Heffer, Richard, 21 Germain.
 Major, Wm., 55 Prince Wm.
 Neptune, Wm., 34 Germain.
 O'Connor, Michael, 136 Prince Wm.
 O'Neill, A. S., 115 Union.
 Page, A., 105 Prince Wm.
 Sparrow, Geo., 94 Prince Wm.
 Thomas, Charles, 128 Union.
 Warn, W., 70 King.
 Whetsal, J., 44 King.
 Williams, Andrew, 43 Mill.

Harbor Inspector.

Murray, John, cor. Queen and Sydney.

Harbor Master.

Reed, Thos., 3 St. James.

Hardware.

Adams, W. H., 11 N. Market Square.
Babbit, E. H., 79 King.
Burpee, I. & F., 62 Prince Wm.
Macdonald, C. C., 11 King.
McAvity, J. & T., 9 Water.
McMorran, & Dunn, 58 and 63 Smyth.
Robinson & Thompson, 3 N. Market Sq.
Tisdale, W. & Son, 1 Water.
Thorne & Lee, 5 North Wharf.
Wallace & Small, 1 North Wharf.

Hats, Caps, Furs, &c.

Everett, C. D. & Son, 15 King.
Hall, D. H., 41 King.
Kajzer, C., 28 King.
Magee, A., 27 King.
Nagy, D., 16 Charlotte.
Sears, G. & E., 3 King.
Smith, A. A. B., 24 King.

Hay Dealers.

Brundage, Moses, Waterloo.
Gerow, Geo., North Slip.

Hotels.

Arcoostock, Church.
Barnes', 166 Prince Wm.
Estey's, Carleton St.
Fountain, 21 N. King Square.
Johnston's, 7 N. King Square.
New Brunswick, 11 Charlotte.
Patterson's, 51 King.
Rail Road, 40 King.
Scammell, 39 King.
St. John, 56 Charlotte.
Stubbs', 146 Prince Wm.
Union, 112 Union.
Waverley, 73 King.
Whitney's, 74 Germain.
Young's, 15 Charlotte.

Ice Dealer.

Ganong, John E., 7 Great George,
Whetsel, J., 44 King.

Inspectors.

(DRIED FISH.)

Gillespie, Samuel, 46 Nelson.
Miles, Thomas, 50 Mill.
Peacock, Jas., Peters' Wharf.
Ross, John, Union Lane.
Thomson, W., Peters' Wharf.

(FIREWOOD.)

Paul, John, Lower Cove Slip.
Robinson, John, Market Slip.

(FLOUR AND MEAL.)

Berryman, John, 74 Charlotte.
Clarke, James
Clinton, Nathaniel, Union Lane.
Humbert, John, 1 Leinster.
Leavitt, Henry, 84 Germain.

(GAUGERS.)

Gillespie, S., (Oil,) 46 Nelson.
Peacock, Jas., (Oil,) Peters' Wharf.
Stewart, J., (Wines, &c.,) 99 Britain.
Thompson, Wm., (Oil,) Peters' Wharf.

(PICKLED FISH.)

Dunham, John, 82 Union.
Gallagher, John, 39 Leinster.
Gillespie, Samuel, 46 Nelson.
Miles, Thomas, 50 Mill.
Ross, John, Union Lane.
Thompson, Wm., Peters' Wharf.

(STAVES, HOOP POLES, ETC.)

Miles, Thomas, 50 Mill.
Peacock, James, Peters' Wharf.

Insurance Agents.

Allison, Edward, 98 Prince Wm.
Balloch, Alex., 9 Princess.
Frith, H. W. & Starr, 79 Prince Wm.
Kaye, Jas. J., 15 Princess.
Starr, W. J., 7 Princess.
Sturdee, H. P., 82 Prince Wm.
Thomas, George, 82 Water.
Wetmore, O. D., 12 Princess.
Woodward Isaac, 13 Princess.

Insurance Offices.

Ætna Fire Insurance, 5 Princess.
Times Fire Assurance, 79 Prince Wm.
British Commercial Life Assurance, 92
Prince Wm.
Central Fire Insurance, 82 Water.
Colonial Life Assurance, 11 Princess.
Equitable Life Insurance, 7 Princess.
Globe Insurance, 92 Prince Wm.
Hartford Fire Insurance, 5 Princess.
Home Insurance, 5 Princess.
International Life Assur'ee, 7 Princess.
Liverpool and London Fire and Life In-
surance, 98 Prince Wm.
Manhattan Life Assurance, 5 Princess.
Mercantile Underwriters', 12 Princess.
Mutual Insurance, 13 Prince Wm.
National Loan Fund Life Assurance, 5
Princess.
New Brunswick Marine Insurance, 92
Prince Wm.
Phoenix Fire Insurance, 5 Princess.
Royal Insurance, 15 Princess.
Society of Underwriters, 82 Water.
Star Life Insurance, 12 Princess.
St. John Fire Insurance, 12 Princess.
United Kingdom Life Assurance, 5
Princess.

Intelligence Office.

Lee, J., 37 Princess.

Iron Founders.

Clark & Co., Gilford St., Carleton.
Craig, George, 13 Main.
Everett, T. C., 132 Brussels.
Fleming & Humbert, Pond.
Harris & Allan, 87 Mill.
Beardon & Sullivan, Market Square,
Carleton.
Smith, John, cor. Albion and St. David.

Carvil
McMo
Tisdal
Yeats

Alline
Blair,
Camp
Cotter
Ewing
Fairw
Fenety
Frost,
Kee &
Marr,
Moore
McKa
McKee
Paul,
Portm
Purvis
Ranki
Starke
Sulis,
Sulis,
Taylor
Thoma
Thomp
C
Turnb
Wilson

James
Sulis,
Sulis,
Starke
Taylor
Wilson

Collin
Higgi
Leona
McCa

Clerk

Christ
Clerk
Corke
McSon
Walk
Walto

L

Arms
Berto
Breez
Cudli

Iron Merchants.

Carvill, W. & G., 4 Nelson.
McMorran & Dunn, 58 and 63 Smyth.
Tisdale, W. & Son, 1 Water.
Yeats, A., 31 and 33 Union.

Joiners.

(HOUSE.)

Alline, Joseph, 12 Sydney.
Blair, James, Waterloo.
Campbell, Wm., 120 Germain.
Cotter, Thomas, 100 Charlotte.
Ewing, John, Waterloo.
Fairweather, Edwin, Dorchester.
Fenety & Raymond, St. David.
Frost, Wm., Paddock.
Kee & Sons, 14 St. Andrew.
Marr, M., Waterloo.
Moore, Robert, 141 Britain.
McKay, John P., 2 St. Andrew.
McKee, Thomas, Golding.
Paul, M. & Son, South King Square.
Portmore, James, Sheffield.
Purvis, John, 76 Princess.
Rankin, John, 32 Elliot Row.
Starkey, W. H. & H. T., Waterloo.
Sulis, Charles, 70 Smyth.
Sulis, J. B., 43 Pitt.
Suhs, J. W., Elliot Row.
Taylor & Bradey, Back of South Wharf.
Thomas, John, 62 Queen.
Thompson, R. G. W., Protection Street,
Carleton.
Turnbull, W., Gilford, Carleton.
Wilson, J., 10 Sydney.

(SHIP.)

James, Frederick, 11 Brussels.
Sulis, Charles, 70 Smyth.
Sulis, J. W., Elliot Row.
Starkey, W. H. & H. T., Waterloo.
Taylor & Brady, Back of South Wharf.
Wilson, J., 10 Sydney.

Junk Dealers.

Collins, L., 9 Union.
Higgins, John, 12 Union.
Leonard, Joseph, 11 Mill.
McCarthy, Timothy, 45 Water.

Last Maker.

Clerke, J., 136 Union.

Leather Dealers.

Christie, J. J., 56 King.
Clerke, C., 89 King.
Corkery, M., 26 King.
McSorlay, M., 51 King.
Walker, Robert, 95 Brussels.
Walton, W., 59 King.

Licensed Liquor Dealers

(WHOLESALE.)

Armstrong, R., 17 Dock.
Berton, S. D., 24 Water.
Breeze, W., Jr., 1 N. King Square.
Cudlip & Snider, cor. Robertson's Whf.

Dever, James, 14 Dock.
Dever, John, 42 Dock.
Devoe, John D., 34 Water.
Doherty, John, 8 St. Patrick.
Garnett, Wm., 59 Prince Wm.
Hastings, A., 11 Dock.
Keltie, Robt., cor. Union & Carmarthen.
Kinnear & Howard, 22 Water.
Kirk, John, 14 North Wharf.
Merritt, E. M., 12 Dock.
Muldoon, Hugh, 300 Brussels.
Murray, John, 3 North Wharf.
McCaskery, John, 182 Prince Wm.
McMackin, T. & F., 16 Dock.
Nicholson, John W., 2 Nelson.
Parks, Thos., 25 Dock.
Rankin, R. & Co., Water.
Raymond & Smith, 2 North Wharf.
Ritchie, G. M. & Co., 36 Dock.
Robertson, John, Robertson's Wharf.
Smellie, James, 20 St. James.
Sturdee, H. P., 82 Prince Wm.
Sullivan, Daniel, 65 Dock.
Sutherland, Geo., Custom House Whf.
Thomson, William, 8 North Wharf.
Thurgar, John V., 13 North Wharf.

(RETAIL.)

Anderson, E., Ward.
Anderson, Mary Ann, Canterbury.
Armstrong, James, Britain.
Atkins, Joseph, 81 Duke.
Baker, Henry, 15½ Charlotte.
Barry, John, Church.
Bartlett, John, 7 Duke.
Bayles, Matthew, 91 King, 56½ Charlotte.
Bell, Dorothea, 107 Sydney.
Bennett, James, 167 Prince Wm.
Bone, Peter, 16 Union.
Booth, Thomas, Britain.
Bowan, Dennis, Drury Lane.
Braman, Patrick, Protection St., Carleton.
Britney, Geo., 221 Brussels.
Brophey, Kearns, 57 Carmarthen.
Brown, John, Carmarthen.
Bunsworth, Charlotte, 90 Sydney.
Burns, Mary, 57 St. James.
Cahil, Thos., Sheffield.
Callahan, H., Water.
Campbell, John K., 11 Charlotte.
Chisholm, Hugh, 6 N. King Square.
Clancy & O'Neill, 44 Mill.
Clifford, Patrick, 30 Carmarthen.
Collins, Patrick, 38 Mill.
Condon, John, Sheffield.
Connolly, James, 166 Brussels.
Connolly, M., Pond.
Cotter, Margaret, Mill.
Coughlan, Jas., 18 Union.
Coughlan, T., 50 Germain.
Coulston, J., 33 Britain.
Crockford, James, 141 Carmarthen.
Crossland, Ann, 99 Carmarthen.
Cunniff, Michael, Sheffield.
Davis, Fanny, — St., Carleton.
Dennay, Hugh, 28 Britain.

Dennett, E. J., Union Street, Carleton.
 Dever, W., 121 Prince Wm.
 Devine, Mary, 67½ Duke.
 Donovan, John, Drury Lane.
 Doherty, C., 165 Prince William,
 Doran, Michael, Brussels.
 Driscoll, B., Union St., Carleton.
 Dunn, John, Mill.
 Dunn, Thos., 14 North Side King Sq.
 Dwyer, Thos., 20 Brussels.
 Eldridge, Mary, 111 Prince Wm.
 Fegan, E. H., 276 Brussels.
 Ferguson, John, 27 Mill.
 Ferguson, John, 64 Mill.
 Ferguson, Matthew, 41 Dock.
 Ferric, Jas., 13 Water.
 Finn, Wm., 47 Water.
 Fitzpatrick, John, 138 Union.
 Flaherty, Jas., Brussels.
 Fletcher, R., Brussels.
 Furlong, Thos., 3 Princess.
 Gallagher, John, Charlotte.
 Gallagher, Patrick, 119 Brussels.
 Garrick, S., 161 Prince William.
 Gladinich, G. 115 Prince William.
 Gleeson, John, 53 Germain.
 Gunn, Donald, 9 Charlotte.
 Grogg, Geo., Sheffield.
 Grinden & Lynch, 28 Dock.
 Haley, James, 144 Charlotte.
 Hamilton, James, Water.
 Small, William, 124 Union.
 Harper, Wm., Sheffield.
 Harris, Benj., Dock.
 Harvey, Alex., Sheffield.
 Hegan, P., 195 Prince William.
 Henderson, Henry, Duke.
 Hill, Wm., 59 Dock.
 Higgins, Bernard, 76 Brussels.
 Higgins, Thos. E., 34 Carnarthen.
 Hogan, Fanny, Germain.
 Hooper, E. H., Peters' Wharf.
 Horan, John, 65 Duke.
 James, Wm., 92 Water.
 John, Eliza, 33 Duke.
 Kearns, Alex., 136 Morris.
 Kelly, James, 84 Water.
 Kennay, Jas., 27 Water.
 Kenedy, Jas., 51 Mill.
 Keogh, Jas., 12 Water.
 Kerr, John, Ward.
 Knox, John, 62 Mill.
 Lannahan, M., Cross.
 Lane, Henry, 120 Union.
 Langan, Martin, Church.
 Langan, Michael, Church.
 Larriscy, Margaret, — St., Carleton.
 Leary, D., Brussels.
 Lewis, George, Canterbury.
 Moore, J., 23 Charlotte.
 Lowry, John, 125 Sydney.
 Magee, Charles, Sands' Arcade.
 Magee, Robt., 65 St. James.
 Mahony, J. C., Ward.
 Marven, John, Ward.
 Matthews, Eliza, Sheffield.
 Matthews, Joseph, Reed's Point.
 Millett, H., 5 North side King Square.
 Moore, Philip, 21 Main.
 Moran, John, Britain.
 Moran, John, 91 Charlotte.
 Moriarty, C., 120 Sydney.
 Morrissey, Patrick, 40 Water.
 Morrison, Wm., 161 Brussels.
 Moulson, John, Sheffield.
 Mulherrin, Anthony, Sheffield.
 Mulherrin, John, — St., Carleton.
 Mullin, Edward, Drury Lane.
 Murphy, James, 90 Water.
 Murphy, James, Reed's Point.
 Murphy, James D., 270 Brussella.
 Murphy, Jeremiah, 9 Brussels.
 Murray, Mary, 48 Water.
 McAfee, T., 98 Union.
 McAfee, Wm., Brussels.
 McAvenny, Francis, 90 Charlotte.
 McCaffrey, John, Protection Street,
 Carleton.
 McCallum, C., 12 N. King Square.
 McCarron, John, 11 North.
 McCarthy, C., Ward.
 McColgan, Thos., Church.
 McDonald, James, 250 Brussels.
 McGarrigle, John, 54 Water.
 McGloin, P., 242 Brussels.
 McGowan, Mary Ann, Morris.
 McGowan, Wm. J., Brussels.
 McGrath, Lawrence, 68 Brussels.
 McIlwain, Jas., 74 Sydney.
 McIntyre, John, 130 Prince Wm.
 McKenna, P. F., 50 Water.
 McKelvey, Geo., Sheffield.
 McManus, J., 14 North.
 McManus, Patrick, 30 Smyth.
 McNamara, John, Peters' Wharf.
 McNaughton, M., Water.
 McNulty, M., 70 Brussels.
 McPartland, P., 29 Britain.
 McSorlay, John, 50 Duke.
 McSweeney, John, 1 Union.
 McVane, Michael, Sheffield.
 McWilliams, Mrs., 38 Water.
 Nagle, Wm., 123 Stormont.
 Neill, Thos., 66 Mill.
 Nevers, Daniel, 41 Britain.
 Nugent, John, 67 Brussels.
 Ogle, Catherine, 15 Water.
 Olson, James, 1 Princess.
 O'Hegan, D., 93 St. James.
 O'Regan, Elizabeth, 9 Duke.
 Quigley, P., 63 Germain.
 Quinn, P. D., 46 Dock.
 Ramsay, John, Protection St., Carleton.
 Ritchey, M. D., Waterloo.
 Roe, Wm., 174 Brussels.
 Russell, Wm., 94 St. James.
 Savori, Pasquel, Sheffield.
 Scammell, Joseph, 73 King.
 Scammell, William, 39 King.
 Scribner, P. D., 72 Brussella.
 Secord, W. H., 56 Charlotte.
 Sewell, Edward, St. John Street, Carle-
 ton.
 Shea, Dennis, Cross.

Smith,
 Smith,
 Southw
 Spillan
 Stack,
 Stewart
 Sullivan
 Sullivan
 Sullivan
 Stubb
 Vaugh
 Walker
 Walsh,
 Walsh,
 Walsh,
 Walsh,
 Wasson
 Watter
 Webber
 White,
 Whitne
 Whoote
 William
 William
 Wilson
 Wilson
 Wood,
 Woods,

Austin,
 Flood,
 Ganong
 Gabriel
 Hamm,
 Moore,
 McDon
 Stockfo

Tucker
 Thomas
 I
 Fairbar
 Nixon,
 Potter

Beatta
 Boyne,
 Cushing
 Dixon,
 Dixon,
 Frost,
 Garbut
 Graves
 Jewett,
 Car
 Jordan
 Kirk &
 Morris
 Car
 Munro,
 Whites
 Whitin

Smith, Daniel, Sheffield.
 Smith, William, Stormont.
 Southward, Thos., 3 Market Street.
 Spillane, Daniel, 22 Mill.
 Stack, James, 62 Brussella.
 Stewart, Robt., 82 King.
 Sullivan, C., Union Street, Carleton.
 Sullivan, D., 72 Water.
 Sullivan, T., Gilford St., Carleton.
 Sullivan, Wm., 6 George.
 Stubbs, H. C., 146 Prince Wm.
 Vaughan, Eliza, Carmarthen.
 Walker, Margaret, Water.
 Walsh, Edward, 122 Brussella.
 Walsh, Jas., 31 Water.
 Walsh, M., 131 Carmarthen.
 Walsh, Wm., 2 Sydney.
 Wasson, A., 201 Brussella.
 Watters, Robert, 36 Mill.
 Webber, James E., Mill.
 White, W. B., 83 Prince Wm.
 Whitney, William, 72 Germain.
 Whooton, Geo., Cross.
 Williams, Jas., Brussells.
 Williams, T. A., Reed's Point.
 Wilson, Jas., Prince Wm.
 Wilson, John, 266 Brussella.
 Wood, John, Water.
 Woods, W. A., 155 Prince Wm.

Livery Stables.

Austin, Henry, Coburg.
 Flood, James, 16 N. King's Square.
 Ganong, John E., 7 Great George.
 Gabriel, Wm. & Co., 26½ Charlotte.
 Hamm, J. E., King St., Carleton.
 Moore, Chas., Waterloo.
 McDonald, James E., 40 King.
 Stockford, Jas., South King Square.

Lloyd's Surveyor.

Tucker, J., 133 Prince Wm.

Lock Smith.

Thomas, Geo., Peters.

Looking Glasses, &c.

Fairbanks & Co., 23 Germain.
 Nixon, George, 104 Prince Wm.
 Potter & Co., 85 Prince Wm.

Lumber Dealers.

Beatteay, W., Water St., Carleton.
 Boyne, Alex., 2 Britain.
 Cushing, Andre & Co., 13 Princess.
 Dixon, C. T., 64 Smyth.
 Dixon, R. S., 66 Smyth.
 Frost, R. C. & Co., Garden.
 Garbut, H., 129 Prince Wm.
 Graves, V., 99 Charlotte.
 Jewett, E. D. & Co., Protection Street,
 Carleton.
 Jordan, S. & T., 85 Mill.
 Kirk & Worrall, 15 Princess.
 Morrissey & Shives, Protection Street,
 Carleton.
 Munro, J. J., 39 Princess.
 Whiteside, R., 129 Prince Wm.
 Whiting & Penaligan, 73 Mill.

Machinists.

Bryant, J., 49 Germain.
 Clark & Co., Gilford St., Carleton.
 Craig, George, 13 Main.
 Fleming & Humbert, Pond.
 Harris & Allan, 87 Mill.
 Jones, Daniel, Peters' Wharf.
 Mires, J. & Son, Waterloo.
 McGregor, James, 37 Union.
 Reardon & Sullivan, Market Square,
 Carleton.
 Smith, John, cor. Albion & St. David.

Marble Workers.

Clear, F., 124 Union.
 Milligan, J., South King Square.
 Osgood, S. P., South King Square.

Markets.

Butchers', 17 Prince Wm.
 Country, 36 Charlotte.
 Fish, Foot of Duke.
 Sydney, 26 Britain.

Masons.

Causey, Wm., 21 Mecklenburg.
 Hennigar, M., Orange.
 Holt, M., Watson St., Carleton.
 Keymes, Wm., Peters.
 Small & Crosby, Ferry Landing
 Sullivan, D. & T., 4 Richmond.

Matchmaker.

Clerke, J., 136 Union.

Merchants.

Bent, Gilbert, 32 South Wharf.
 Carvill, W. & G., 4 Nelson.
 DeMill, N. S., 23 Water.
 DeVeber, L. H. & Sons, 47 Prince Wm.
 Drury, Ward & Co., 9 South Wharf.
 Eaton & Ray, Peters' Wharf.
 Fairweather, Joseph, North Slip.
 Gilbert & Co., Ward.
 Gove, C. M., Johnston's Wharf.
 Kaye, Edmund, 135 Prince Wm.
 Lawton, Wm. & Jas., Lawton's Wharf.
 Lunt & Pickup, 137 Prince Wm.
 Millidge, Thos. E., 9 Princess.
 Morrissey & Shives, 68 Water.
 McCarthy, Timothy, 45 Water.
 McGrath, Harding & Co., 77 Prince Wm.
 Owens & Duncan, 13 Princess.
 Parks, W. & Son, 22 North Wharf.
 Purdy, John D., 5 South Wharf.
 Reed, J. & R., Lawton's Wharf.
 Robertson, John, Robertson's Wharf.
 Robinson, J. & T., North Slip.
 Salter, G. & J., 25 South Wharf.
 Scovil, W. H., 6 North Wharf.
 Smith, James, Lovett's Wharf.
 Thorne, R. W., 13 South Wharf.
 Troop, J. V., 28 South Wharf.
 Vaughan, D. & T., 60 Prince Wm.
 Ward, C. & B., 9 South Wharf.
 Ward, John & Sons, 9 South Wharf.
 Wiggins, S. & Son, 9 Princess.
 Wishart, John, Johnston's Wharf.

Woodworth, J. L., 43 Water.
Wright, W. & R., 66 Water.

Milliners.

Agnew, E., 76 Germain.
Benson, J., 6½ King.
Burrell, Mrs., 81 Germain.
Collins, Miss L., 13½ Brussels.
Cook, Miss S., 78 Germain.
Cummins, Miss, 30 Prince William.
Dunbar, Miss E., 60 Mill.
Estey & Read, 84 Charlotte.
Flood, Misses, 16 N. King Square.
Horlay, Mrs. L., 21 Brussels.
Johnston, Miss, 61 King.
Kenyon, Miss, 77 Germain.
Langan, Mrs., 69 Germain.
Leo, A., 24 Prince Wm.
Lee, Mrs., 37 Princess.
Lindsay, Miss E., 197 Brussels.
Lupton, Mrs., 44 Germain.
Millar, J., 26 Prince Wm.
Mount, Mrs., 32 Prince Wm.
Scribner, Mrs., 4 Charlotte.
Robinson, Mrs., 79 Germain.
Sinclair, Miss M., 58 Mill.
Swift, Mrs., 88 Germain.
Welsh, Miss, 62 Germain.

Millwrights.

Clark & Co., Gilford Street, Carleton.
Fleming & Humbert, Pond.
Harris & Allan, 87 Mill.
Smith, John, cor. St. David & Albion.

Music Professors.

Card, Henry, Garden.
D'Angelis, C., 42 Princess.
Rowe, R. A., Peters.
Stevens, M. A., 84 Germain.
Witchendahl, —, Prince St., Carleton.

Nail Factories.

City Nail Factory, 9 George.
Dunham, Wm., Water St., Carleton.

Nautical Instruments.

Hutchinson, G. & G., 19 Prince Wm.

Navigation Teachers.

Harvey, Capt. John, 136 Germain.
Mills, Wm., Coburg.

News Room.

St. John News Room, 63 Prince Wm.

Notaries.*

Ansley, John, 129 Prince Wm.
Garrison, George A., 127 Prince Wm.
McKean, J., 7 Princess.
Wetmore, O. D., 12 Princess.

* Attorneys are also Notaries.

Painters.

Bell, James, 115 Britain.
Bell, Joseph, 24 Duke.
Blaklee, A. D., 126 Union.
Brown & Griffiths, Market Sq., Carleton

Calvert, Richard, 102 Stormont.
Coleman, Robert, Peters.
Deniston, J., 132 Union.
Ervin, James, Union St., Carleton.
Farren & Co., 66 King.
Holman & Sons, 66 Princess.
Isbister, James, 100 Prince Wm.
Mercer, Joseph, Rebecca.
Mereer, John, St. Patrick.
Rodgers, J. H., 13 Brussels.
Stewart, James, 102½ Prince Wm.
Thompson, G. F., 55 Dock.
Thompson, J. & G. A., 45 Princess.
Thompson, W. J., 70 Union.

Paints, Oils, &c.

Adams, W. H., 11 N. Market Square.
Berton, Bros., 24 Water.
Chaloner & Hunt, 45½ King.
Chipman, J. H., 2 Market.
Coleman, James, 85 King.
DeVeber, L. H. & Sons, 47 Prince Wm.
Everett, G. F. & Co., 9 King.
Irish, G. C. & Co., 24 Charlotte.
McArthur, R. D., 2 N. King Square.
Quick, A., 80 Water.
Reed, G. S., 8 Germain.
Reed, Thos., M., 1 Dock.
Secord, J. F., 48 Charlotte.
Simpson, J. G., 36 King.
Smith, T. M., 15 North Wharf.
Smith, W. O., 1 North Market Square.
Stewart & McLean, 41 Water.
Thompson, G. F., 55 Dock.
Thompson, J. & G. A., 45 Princess.
Thorne & Lee, 5 North Wharf.
Tilley, S. L., 35 King.
Tisdale, W. & Son, 1 Water.
Walker, John, Ward.
Walker, T. & Son, 7 N. Market Square

Paper Hangings.

Foster, S. K., 36 Germain.
Nixon, George, 104 Prince Wm.
O'Brien, B., 63 King.

Paper Makers.

Phillips Bros. & Kaye, 10 Nelson.

Patent Agency.

Stubs, Peter, 56 Prince Wm.

Physicians.

Alward, A., 137 Union.
Arnold, F. W., 112 Germain.
Bayard, E., 101 Germain.
Bayard, R., 101 Germain.
Bayard, S., 108 Charlotte.
Bayard, W., 108 Germain.
Beatty, J., 139 Union.
Botsford, LeBaron, Wellington.
Burke, P. J., Union.
Fiske, C. K., 109 Germain.
Fitch, S., 83 Germain.
Forster, T. A. D., 140 Germain.
Hairs, W., 58 Princess.
Harding, G. J., Partridge Island.
Hatheway, C. E., Hazen.
Hatheway, J. C., 52 Princess.

Hum
Hunt
Lear
Living
Milla
Peter
d
Robin
Skinn
Smith
Travi
Von
P
Walk
Ward
Wetr
White
Wood
Pi
Ander
Colem
Kenna
P
Fairb
Pottes
Sincla
Cline,
Daley
Daley
Donag
Dugar
Fletch
Garrit
Hatfie
Hatfie
Langa
Leahe
Mills,
Mills,
Mulhe
Mulhe
McDo
Ca
McPar
Quinn
Reed,
Reed,
Ruthe
Scott,
Spears
Thoma
Thoma
Thring
Trayne
Vaugh
Walsh
Willis
Gow,
Pearce
Betts,

Humphrey, W. F., 5 Germain.
 Hunter, James, Dorchester.
 Leary, Benj. (Botanic) 77 Princess.
 Livingston, William, 21 St. James.
 Millar, D., 84 Princess.
 Peterson, J. C., (Homœopathic) Pad-
 dock.
 Robinson, F., Wellington.
 Skinner, John, cor. King & Germain.
 Smith, R. P., — Street, Carleton.
 Travis, B., 11 Sydney.
 Von Schrader, A., (Homœopathic) 86
 Princess.
 Walker, Jas., Wellington.
 Ward, H., Gilford Street, Carleton.
 Wetmore, Thos. S., Cliff.
 White, J. D., King Street, Carleton.
 Woods, Jas., (Magnetic) 89 Carmarthen.

Piano-Forte Manufactories.

Anderson, Geo. & Co., 102½ Prince Wm.
 Coleman, J. R. & Co., 35 Germain.
 Kennay & Scribner, South King Square.

Picture Frame Makers.

Fairbanks & Co., 23 Germain.
 Potter & Co., 85 Prince Wm.
 Sinclair, Duncan, Germain.

Pilots.

Cline, Richard, 166 Charlotte.
 Daley, Chas., Harding.
 Daley, Daniel, 167 Prince Wm.
 Donaghey, Wm., 17 Britain.
 Dugan, William, 35 Britain.
 Fletcher, E. J., 16 St. James.
 Garrity, Michael, 17 Britain.
 Hatfield Daniel, 42 St. James.
 Hatfield, Wm., 22 Britain.
 Langan, Michael, Harding.
 Leahey, William, 15 St. James.
 Mills, Alex., 94 Sydney.
 Mills, John, 94 Sydney.
 Mulherrin, Daniel, 65 Britain.
 Mulherrin, Geo., Blue Rock, Carleton.
 McDougall, Donald, Protection Street,
 Carleton.
 McPartland, James, 145 Prince Wm.
 Quinn, James, 100 Sydney.
 Reed, James, 17 Queen.
 Reed, John, 3 St. James.
 Rutherford, Samuel, 15 Britain.
 Scott, John, 15 Britain.
 Spears, John, 75 St. James.
 Thomas, Geo., 152 Germain.
 Thomas, Henry, 31 St. James.
 Thring, Geo., 42 Queen.
 Traynor, P., 102 Sydney.
 Vaughan, Thos., 73 Main.
 Walsh, Walter, 79 St. James.

Plane Maker.

Willis, Thomas, 142 Union.

Plumbers.

Gow, Mrs. T., 97 Prince Wm.
 Pearce, Charles, 8 Princess.

Portwardens.

Betts, Albert T., 14 Main.

Brown, John, 16 Mecklenburg.
 Burns, Peter, 62 Water.
 Dudne, Wm., 12 Queen.
 Irish, J. W. M., 14 Nelson.
 Leavitt, Wm., Ward.
 McCarthy, Michael, Coburg.
 McLaughlin, Chas., 21 North Wharf.
 McLeod, Thos., Carleton St.
 Purdy, John D., 5 South Wharf.
 Quick, A., 80 Water.
 Ring, Z., 17 North Wharf.
 Smith, T. M., 15 North Wharf.
 Thomas, Geo., 82 Water.
 Thomas, Jas. U., 9 Princess.
 Waterhouse, L. H., 5 Water.

Preserved Meats.

Cook & Boist, Flaglor's Alley, Germain
 Stewart & McLean, 41 Water.

Printers.

Anglin, T. W., Church.
 Avery, W. L., 25 Prince Wm.
 Barnes & Co., 66 Prince Wm.
 Bellingham, Wm., 22 Princess.
 Crawford, W. K., 38 King.
 Chubb, H. & Co., 65 Prince Wm.
 Day, Geo. W., 4 Market St.
 Desmond & Co., 60 Prince Wm.
 Durant, Wm., 49 Prince Wm.
 Fenety, G. E., Canterbury.
 McMillan, J. & A., 78 Prince Wm.
 Smiler, D. & S., 21 Prince Wm.
 Till Brothers, 64 Prince Wm.
 Willis, Edward, King St., Carleton.
 Woodrow, Ross, 43 Prince Wm.

Provision Dealers.

Anderson, Jonathan, 24 South Wharf.
 Burns, Felix, 12 Market St.
 Conway, P., 19 Germain.
 Coughlan & Co., 134 Prince Wm.
 Dunlop, William, 25 St. Andrew.
 Godsoe & Co., 35 Leinster.
 Godsoe, W. C., 11 Market.
 Hare & Ward, North Slip.
 Ketchum, E. B., 17 South Wharf.
 Lantalun, Jas., 30 Union.
 Lawrence, M. & Co., 26 South Wharf.
 Lynam, G. & R., 10 Market.
 Lynam, Wm., 9 Market.
 Stewart & McLean, 41 Water.
 Sweeny, R., 12 Germain.
 Southward, Thos., 1 Market.

Public Buildings and Offices.

(BUILDINGS.).

County Gaol, Great George.
 Custom House, 131 Prince Wm.
 Court House, East side King Square.
 Lyceum, S. King's Square.
 Marine Hall, 14 Britain.
 Marine Hospital, 134 Britain.
 Masonic Hall, 12 Princess.
 Masonic Hall, King St., Carleton.
 Mechanics' Institute, Carleton St.
 Orange Hall, 228 Brussels.
 Orange Hall, King St., Carleton.

Ritchey's Buildings, 8-16 Princess.
B. C. Temperance Hall, 55 Sydney.
Sons of Temperance Hall, Gr't George.
St. Stephen's Hall, 4 N. King's Square.
Temperance Hall, King St., Carleton.
Union Hall, 18 Horsfield.

(OFFICES.)

Advocate General's, 13 Princess.
Auditor City and County Accounts, 73
Prince Wm.
Chamberlain's, 73 Prince Wm.
Common Clerk's, 73 Prince Wm.
County Treasurer's, 92 Prince Wm.
Emigration, 133 Prince Wm.
Lighthouse Commissioner's, 13 Prince's.
Mayor's, 73 Prince Wm.
Post, 4 Princess.
Provincial Railway, 13 Princess.
Provincial Treasurer's, 131 Prince Wm.
Recorder's, 92 Prince Wm.
Registry, Great George.
Seamen's Shipping, 156 Prince Wm.
Sheriff's, 13 Sydney.
Stipendary Magistrate's, 81 Prince Wm.
Superintendent Flour, Coal, and Salt
Inspector's, 18 Prince Wm.
Tax Collector's, 18 Prince Wm.
Telegraph, 12 Princess.

Restaurants.

Colgan, Thos., 17 Church.
Hebdon, Mrs., 6 Brussels.
Easton, James L., 58½ Charlotte.
Johnston, Mrs., 142 Union.
Kennay, J., Peters' Wharf.
Kennay, J., 27 Water.
Patterson & Hardie, 24 Germain.
Sparrow, C., 18 Charlotte.
Whetsal & Morris, 91 Prince W.

Riggers.

Brown & Stone, 78½ Water.
Dunlop, Samuel, North Slip.
Jenkins, J., Lawton's Wharf.
Jones, Owen, 5 Disbrow's Wharf.
Lowe & Dearnsee, Lovett's Wharf.

Rope Makers.

Anderson, A., 31 South Wharf.
Jarvis, J. & R., Robertson's Wharf.

Saddle and Harness Makers.

Adams, D. W. & J. R., 12 Charlotte.
Brown, W., 62 King.
Collins, Robert, 103 Union.
Cummins, M., 94 Union.
Horton, H., 111 Union.

Sail Makers.

Brundage, Thos., 5 Disbrow's Wharf.
Gardner, John, Lawton's Wharf.
Hardenbrook, John, Peter's Wharf.
Jarvis, J. & R., Robertson's Wharf.
Leonard, W. & G., Lovett's Wharf.
Robertson, R. & Son, Custom House
Wharf.
Roop, John, Johnston's Wharf.

Sash Makers.

Fairbanks & Co., 152 Union.

Morris, W. T., Harding.
Turnbull, John E., 5 Main.
Worden, I. V., 130 Union.

Sausage Maker.

Hieber, J., Pond.

Sawing and Planing Mills.

Clerke, R. & Son, 136 Union.
Fairbanks & Co., 152 Union.
Farnham, R., 49 Princess.
Partelow, N., East end Union.
Turnbull, John E., 5 Main.

Saw Manufacturers.

Blacktin, Charles, 7 Dock.
Richardson, A., 23 Union.

Saw Mills.

Adams, Z. & Co., Union St., Carleton.
Beateay & Ketchum, Union Street,
Carleton.
Beateay, W., Water Street, Carleton.
Clark & Bros., Water St., Carleton.
Clark, John, Water St., Carleton.
King William, Fort Neck, Carleton.
Robertson, John, Rodney Slip, Carleton.

Schools and Teachers.

"Brunswick Seminary," H. W. Swell,
71 Charlotte.
"Commercial & Mathematical School,"
W. Mills, Coburg.
"Commercial School," S. D. Millar, cor.
St. George and Sydney.
"Corry's Day School," Wm. Corry, 44
Princess.
"Young Ladies' Seminary," Miss E.
Foulis, 91 Sydney.
"Y'ng Ladies' Seminary," Mrs. Hunt,
Peters.
"Madras School," 76 Duke.
"Drawing," J. E. Nash, 15 Sydney.
"New England School," C. E. Tucker,
14 Charlotte.
"Provincial Training School," E. H.
Duval, 18 Britain.
"High School," Manning & Hutchin-
son, Morris.
"Saint John Grammar School," James
Paterson, L.L. D., 1 Horsfield.
"Varley School," 52 Leinster.
"Writing Academy," Mrs. Jamieson,
89 Carmarthen.

Seed Stores.

Chaloner & Hunt, 45½ King.
Chipman, J. H., 2 Market St.
Coleman, James, 85 King.
Everett, G. F. & Co., 9 King,
Irish, G. C. & Co., 24 Charlotte.
Jardine & Co., 39 Prince Wm.
McArthur, R. D., 2 N. King Square.
Reed, G. S., 8 Germain.
Reed, Thos. M., 1 Dock.
Smith, W. O., 1 North Market Square.
Tilley, S. L., 35 King.
Walker, T. & Son., 7 N. Market Square.

Shingle Makera.

Farmer, R., 85 Mill,
King, Wm., Fort Neck, Carleton.
Smith, R. B., Union St., Carleton.

Ship Builders.

Fisher, John, Sheffield.
Gass & Stewart, Courtenay Bay.
Jewett, Ring & Co., Protection Street,
Carleton.

Mahony, John, Water St., Carleton.
McLauchlan & Stackhouse, Wellington
Bay, Carleton.

McLeod, T., Middle St., Carleton.
Nevins & Irvine, Courtenay Bay.
Olive, J. & W., Fort Neck, Carleton.
Olive, Wm. & Sons, Market Square,
Carleton.

Seely & Roberts, 13 Princess.
Smith, J. Thos., Courtenay Bay.
Sulis, Joseph, foot of Main.
Thompson & Stackhouse, Blue Rock,
Carleton.

Ship Chandlers.

Quirk, A., 80 Water.
Smith, Thomas M., 15 North Wharf.
Walker, John, Ward.

Shipping Office.

McLean, A., 156 Prince Wm.

Silversmiths, &c.

Gard, T. D., 25 Germain.
Munro, J., Saint George's.

Soap & Candle Manufacturers.

Coll, D., 56 Mill.
Grier, R. & A., 124 Germain.
Logan, W., 19 1/2 Germain.
Magee, Francis, Waterloo.
McKee, F., 131 Union.
Sancton, W. B., 32 Orange.
Scott, A., 1 Mill.
Woods, Geo., 47 Princess.

Spar Makers.

Carleton, P. & R., Johnston's Wharf.
Hamilton, James, Smith's Ship Yard.
McLellan & Peel, Sheffield.
Tibbets, Benj., Middle St. Carleton.

Stained Glass Maker.

Thompson, G. F., 55 Dock.

Steamboat Inspector.

Smith, Wm. M., 39 Water.

Stock Companies.

Albert Mining Company, 84 Prince Wm.
Gas Works, 111 Carmarthen.
New Bruns. Oil Works, 77 Prince Wm.
New England Roofing, 5 Princess.
Rural Cemetery, 12 Princess.
South Bay Boom, 12 Princess.

Stone Cutters.

Milligan, J., South King Square.
Osgood, S. P., South King Square.
Bleeth, W., 56 Duke.

Stoves, Grates, &c.

Adams, W. H., 11 N. Market Square.
Craig, George, 13 Main.
Everett, T. C., 132 Brussels.
Harris & Allan, 87 Mill & 17 Water.
Reardon & Sullivan, Market Square,
Young, A., 28-32 Water. [Carleton.
Tisdale, W. & Son, 1 Water.

Surveyors of Lumber.

Adams, J., Charlotte St., Carleton.
Adams, N., Charlotte St., Carleton.
Bartlett, James H., 82 Princess.
Bell, John P., 143 1/2 Prince Wm.
Blizard, Stephen G., 55 Princess.
Boyne, Alex., 2 Britain.
Cassie, George, Harding.
Colwell, H., Charlotte St., Carleton.
Cogle, John, St. John St., Carleton.
Cogle, N., St. John St., Carleton.
Cogle, O. B., St. John St., Carleton.
DeForest, G. 11 Charlotte.
Dooling, J., Watson St., Carleton.
Fairweather, C. E., Waterloo.
Frost, R. C., Garden.
Graves, V., 99 Charlotte.
Hanson, V., 43 Water.
Harding, Charles E., 59 Charlotte.
Holstead, M., Charlotte St., Carleton.
Jordan, S., 85 Mill.
Jordan, Thos., 85 Mill.
Ketchum, Chas., St. John St., Carleton.
Leach, Thos., St. John St., Carleton.
McLoon, James, Watson St., Carleton.
Perkins, Chas. N., 36 Sydney.
Wetmore, E. J., Ludlow St. Carleton.
Wetmore, S. P., Ludlow St., Carleton.
Whiting, David M., 6 Sewall.

Tailors.

Anderson, J., 2 South Market Square.
Bogan, C. & Co., 8 N. Market Square.
Butt, W. F., 28 Germain.
Bartlett, Christopher, 16 Princess.
Breen & Sons, 6 King.
Cullinan, Hugh, 29 Water.
Deace, Thos., 76 Prince Wm.
Dunn, John, 21 Mill.
Fox, Robert, 193 Brussels.
Gilmour, A. & T., 10 King.
Hale, J., 23 Carmarthen.
Hamilton, Jas., 25 Water.
Howard, G. M. C., 17 King.
Hunter, Robert, 19 King.
Johnstone, A., 22 Duke.
Jones, Thos. R., 5 Dock.
Jones, W., 48 Germain.
Kearny, A., 5 S. Market Square.
Lupton, J., 40 Germain.
Montgomery, J. W., 25 King.
Mullin, P., 1 S. Market Square.
McNamara, W., 7 Dock.
Nealis, Simon, 7 King.
Neill, F., 3 Water.
Powers, Calvin, 64 King.
Price, J., 47 Germain.
Reynolds, B., 30 Germain.
Sharkey, P., 12 King.

Smith, J. E., 56 Prince Wm.
Stanton, J. T., 8 Dock.
Taylor, John K., Union St. Carleton.
Thompson, A., King St., Carleton.
Whittekir & Purinton, 1 King.
Wilson, Samuel, 80 Prince Wm.

Tanners.

Bennison, Edward, 163 Union.
Caldwell, J., 82 Brussels.
Collins, J., 133 Union.
Dooly, John, Waterloo.
Harft, John, 179 Union.
McAulay, John, 58 St. James.
Peters, W., 135 Union.
Riley, M., 173 Union.

Timber Ponds.

Adams & Co., Rodney Slip, Carleton.
Adams, Z. & Co., Union St., Carleton.

Tinsmiths.

Bowes & Kennedy, Cross.
Caulfield, Hugh, 13 Union.
Dever, John, 26 Union.
Dyall, James, 42 Water.
Everett, T. C., 132 Brussels.
Harris & Allan, 87 Mill.
Harrison, Thos., 183 Brussels.
Howe, Thos., 35 Sydney.
Magee, J. & Co., 112 Prince Wm.
Moore, Andrew, 55 Smyth.
Moore, G., Cross.
McDade, James, 81 Mill.
McFarlane & Evans, 8 Duke.
Norris, T., Cross.
Pattison, George, 19 Water.
Perry, Edward, Union St., Carleton.
Rowan, A., 58 Water.
Young, A., 28, 30, and 32 Water.
Wane, Francis, Union St., Carleton.

Toy Dealers.

Major, Wm., 55 Prince Wm.
Neptune, Wm., 34 Germain.
Page, A., 105 Prince Wm.
Warn, W., 70 King.

Trunk Maker.

Sime, Thos., Jr., 61 Germain.

Turners.

Burke, J., 37 Princess.
Byers, Adam, 134 Union.
Farnham & Ellis, 49 Princess.
Lowe, B., 36 Carmarthen.
McGourty, A., 116 Brussels.

Umbrella Makers.

Friend, Geo. W., 30 King.
Grubb, T. L., 31 Princess.

Undertakers.

Buist, A., Ludlow St., Carleton.
Bunting, C. E. & Co., 8 Charlotte.
Corbett, S., 78 Mill.

Dalzell, S., 36 Brussels.
Farnham, B., 49 Princess.
Hutchings & Burnham, 51 Germain.
Lawrence, J. & G., 87 King.
Powers, M. N., 55 Germain.

Venetian Blind Maker.

Morris, W. T., Harding.
Worden, I. V., 130 Union.

Veterinary Surgeon.
Cumming, M. A., 29 Sydney.

Watches, Jewelry, &c.

Bartsch, H., 82 Prince Wm.
Burns, James, 22 Germain.
Burns, John, 44 Prince Wm.
Clerke, F., 38 King.
Cosgrove, F. A., 75 Prince Wm.
Gard, T. D., 25 Germain.
Hutchinson, G. & G., 19 Prince Wm.
Nelick, J. G., 21 Prince Wm.
O'Brien, B., 33 King.
Paterson, W. H., 36½ King.
Robinson & Thompson, 3 N. Market Square.
Rowe, John S., 96 Prince Wm.
Suffren, T. J., 80 King.
Venning, W. N., 60 King.
Warlock, D. O'L., 42 King.

Watch Makers.

Bartsch, H., 82 Prince Wm.
Burns, Jas., 22 Germain.
Burns, John, 44 Prince Wm.
Clerke, F., 38 King.
Hutchinson, G. & G., 19 Prince Wm.
Lawlor, J., 59½ King.
Melick, J. G., 21 Prince Wm.
Page, Richard, 46 Prince Wm.
Paterson, W. H., 36½ King.
Purchase, Wm., 27 Germain.
Rowe, John S., 96 Prince Wm.
Suffren, T. J., 80 King.
Venning, W. N., 60 King.
Warlock, D. O'L., 42 King.

West India Goods.

Crane & Co., 8 Nelson.
McMann, L., 2 Union.

Window Glass.

Adams, W. H., 11 N. Market Square.
Coleman, James, 85 King.
Everett, G. F. & Co., 9 King.
McArthur, R. D., 2 N. King's Square.
Nixon, George, 104 Prince Wm.
Potter & Co., 85 Prince Wm.
Secord, J. F., 48 Charlotte.
Smith, W. O., 1 N. Market Square.
Thompson, G. F., 55 Dock.
Thompson, J. & G. A., 45 Princess.
Thorne & Lee, 5 North Wharf.
Tilley, S. L., 35 King.
Tisdale, W. & Son, 1 South Wharf.

Parties removing from one place of business to another, and persons whose places of business may have been omitted in this Directory will oblige the publisher by calling at the Office and giving the necessary information.

J. J. CHRISTIE'S
LEATHER AND SHOE FINDING STORE,
 No. 56 South Side of King Street, Saint John, N. B.

ON SALE AT THIS ESTABLISHMENT, ALL KINDS OF
FOREIGN AND DOMESTIC
SOLE AND UPPER LEATHER,

All kinds of Patent Leather and Doeskins for Tender Feet.

Sole Leather,	Nails of all kinds,	Patent Screws,
Neat's Leather,	Steel Tacks,	Shank Lasters,
Kips and Calf Skins,	Awls and Patent do.,	Shoe Brushes,
Moroccos and Kids,	Peg Brakes,	Varnish.
Bindings and Linings,	Knives and Hook Bills,	Edge Blacking,
Hardash and Silk,	Pincers and Nippers,	Size Sticks,
Ribbons and Stay Tape,	Hammers, assorted,	Heel Ball.

ALL KINDS OF THE BEST QUALITY OF SHOE THREADS,
 LASTS, BOOT TREES, CRAMPS, STEEL TOES, &C., &C.
WHOLESALE AND RETAIL.

** All orders attended to with punctuality and despatch.

ARCHIBALD ROWAN,
GAS FITTER,
TIN PLATE WORKER,

MERRITT'S BRICK BUILDING,
 WATER STREET, SAINT JOHN. N. B.

GAS FITTINGS, COPPER,
ZINC, TIN-WARE, LEAD, &C.

A. MACEE,
No. 27 North Side King Street,
SAINT JOHN, N. B.



Has Received a large and well assorted Stock of

HATS AND CAPS,

Suitable for the coming Season, which he will dispose of

WHOLESALE AND RETAIL,

At as *LOW PRICES* as at any other Establish-
ment in this City.

Also on hand, and constantly making up

HATS and CAPS, of his own Manufacture,

*Warranted equal to any Manufactured in the Pro-
vinces, and Sold at as Low Prices.*

Hats and Caps made to order. Cash and
the highest Prices paid for Furs.

reet,



REMOVED.

GOLDEN BALL MARBLE WORKS,

WATERLOO STREET, SAINT JOHN, N. B.

F. W. CLEAR would respectfully inform the Public generally throughout the Provinces that he has removed his Marble Works from his old stand, at the Golden Ball Corner, to more enlarged premises on *Waterloo Street*, where he is prepared to carry on business on a more extensive scale, in the execution of MONUMENTS, TOMB TABLES, HEAD STONES, CENTRE TABLES, and every description of ORNAMENTAL WORK required in his line of business.

Purchasers would do well to call and examine the style of work and prices before purchasing elsewhere, as the subscriber has fitted up steam-power, by which he is enabled to sell at lower prices than such articles can be obtained in this City, or from the United States. Work and Stock Warranted.

REFERENCES.—Rev. William Armstrong, James Patterson, LL. D., and Rev. S. Robinson.

P. S.—The Golden Ball Marble Works on *Waterloo Street* is only four houses from his late place of business at the Golden Ball Corner.

F. W. CLEAR.

Stock of

dispose of

Establish-

up

facture,

Pro-

ash and

W. H. GIBBON,
COMMISSION MERCHANT,

And Agent for the Sale of

FLOUR, MEAL,

TEAS,

SUGARS, MOLASSES,

GROCERIES,

OF ALL KINDS,

HARDWARE,

CORDAGE, FISH,

COUNTRY PRODUCE, &c.

Also: Authorized Agent for the Provinces of the

BELFAST EDGE TOOL FACTORY.

A good assortment of TOOLS manufactured at
the above Factory always on hand. Orders solicited.

**No. 1 BARLOW'S CORNER,
KING STREET.**



WHITTEKIR & PURINTON,

WHOLESALE AND RETAIL

CLOTHIERS

AND

DRAPERS,

SAINT JOHN, N. B.

Gentlemen's FURNISHING GOODS.

Particular attention paid to

CUSTOM WORK.

WARREN'S IMPROVED Fire and Waterproof ROOFING.

The Undersigned is prepared to contract for and put on the above named

ROOFING

AT THE SHORTEST NOTICE.

These Roofs have been in use in some parts of the States thirteen years, and have given perfect satisfaction. Where they have been used longest they are used most. They were introduced into this City little more than a year since, have stood the test of the winter, and proved to be all that they are recommended. The cost is about the same as that of the first quality of shingles. One inch to the foot is all the inclination required. They can be used for drying purposes without injury.

The Undersigned also keeps constantly on hand a quantity of

ROOFING FELT,

Which is far Superior to Tarred Paper

FOR SHEATHING PURPOSES.

☞ For reference or further particulars enquire of

G. S. FISHER, AGENT,
FOUNTAIN HOUSE, King Square,
SAINT JOHN, N. B.

**PEARCE'S
PLUMBING ESTABLISHMENT,**

No. 1 Ritchie's Brick Building, Princess Street,

SAINT JOHN, N. B.

WHERE MAY BE FOUND THE BEST OF

**WATER CLOSETS,
FORCE AND OTHER PUMPS,**

**LEAD PIPE AND SHEET LEAD,
BRASS AND SILVER PLATED COCKS,**

**WARM, COLD, AND SHOWER BATHS,
WASH BASINS, BATH BOILERS,**

FOUNTAINS,

ACQUEDUCTS, HYDRANTS,

And every description of

WATER FIXTURES

For Public Buildings, Hotels and Private Residences.

N. B. Orders executed in Town or Country in the most approved and thorough manner.

REFERENCES:

F. WIGGINS, Esq., W. H. ADAMS, Esquire,
W. DAVIDSON, Esq., Messrs. SMALL & CROSBY.

MARKET SQUARE,

SAINT JOHN, N. B.

J. & H. FOTHERBY,

IMPORTERS OF EVERY DESCRIPTION OF
DRY GOODS,

Have constantly on hand, a General assortment of

GREY and WHITE COTTONS; PRINTS; BROAD
CLOTHS; CASSIMERES; TWEEDS;
BUCKSKINS; Doeskins; Moleskins; Orleans Cloths;
COBURGS; Merinos; Worsted and Woollen PLAIDS;
Camblets; Cloakings; Ticks; Ducks; Osnaburgs; Silks;
Shawls; Ribbons; Handkerchiefs; Gloves; Hosiery;
Lace; Pilot and Beaver CLOTHS; Cotton WARPS;
BOOTS and SHOES;
BEAVER, SILK, and PARIS HATS, &c., &c., &c.,

Which will be sold at very Low PRICES, for CASH only.

M. N. POWERS, UNDERTAKER, & C.

FOURTH DOOR NORTH OF TRINITY CHURCH,
GERMAIN STREET, ST. JOHN, N. B.

KEEPS constantly on hand, COFFINS of all descrip-
tions, which he will furnish at Prices that will defy
competition.

A HEARSE always on hand, PALLS, &c., furnished.

CABINET FURNITURE, MATTRESSES, CURTAINS, CARPETS, & C.

Made to order on as easy terms as at any other Establish-
ment in the City.



THOMAS M. REED,

Druggist and Apothecary,
CORNER NORTH MARKET WHARF and DOCK ST.

SAINT JOHN, N. B.

Keeps constantly on hand, an assortment of

DRUGS, MEDICINES,
PERFUMERY,

BRUSHES, PAINTS, AND OILS,

BURNING FLUID AND LAMPS,

DYE WOODS, &c.,

RASPBERRY, LEMON, SARSAPARILLA,
and other **SYRUPS**, by the Bottle and Gallon.

Agent for Devine's Pitch Lozengé, Parson's Rat Exterminator,
Copeland's Bug and Moth Exterminator.

Also: All the Popular **PATENT MEDICINES** of the day,
Which he offers for Sale on Reasonable Terms, *Wholesale and Retail.*

PURE COD LIVER OIL,

AN EFFECTUAL REMEDY FOR

COUGHS, COLDS, CONSUMPTION,

AND ALL

DISEASES OF THE LUNGS,

REFINED AND SOLD BY

THOMAS M. REED,

CORNER OF NORTH MARKET WHARF AND DOCK STREET,

SAINT JOHN, N. B.



TISDALE'S
HARDWARE
 STORE,

NO. 1, SOUTH MARKET WHARF,

And 1 & 2, St. John Street, St. John, N. B.

MANUFACTURERS OF

CUT NAILS,

AGENTS FOR

WILDER'S SALAMANDER SAFES,

BROWN'S PATENT DECK PIPE STOPPERS

AND

STAPLES' PATENT PLANKING MACHINES.

The Pro
hand th

COOK,

an

F A

PAINT

WHI

Hoole,

to 24 in

5 to 7 f

5 to 7 f

other S

ness w

and oth

ing Ho

Nails;

and Ha

Chains

Brass K

irons;

London

Shoe T

Pistols

Latches

Irons a

Wire a

Coffee

Pincers

Knives

Putty K

ing Kn

Hamme

tal Tea

Zinc;

ment of

variety,

offered



The Proprietors of this Establishment keep constantly on hand the following Goods, which they offer to the Public at exceedingly low rates, for Cash only.

**COOK, PARLOUR, CLOSE, CANADA, FRANKLIN,
and Air Tight STOVES, in great variety,
FARMERS' BOILERS,**

**PAINTS, OILS, PUTTY, WINDOW GLASS AND SHEATHING PAPER,
WHITE HEMP, MANILLA AND TAR'D ROPE,**

Hoole, Stainforth & Co's. best Circular Mill Saws, from 20 to 24 inch ; Hoole, Stainforth & Co's. best Mill Saws, from 5 to 7 feet ; Rowland's Philadelphia, best Mill Saws, from 5 to 7 feet ; Cross Cut Saws ; Pit Saws ; Hand, Tenent, and other Saws ; Tisdale's Superior Mill Files, combining cheapness with an extra good quality ; Vicker's best Mill Saws and other Files and Rasps ; Scythes ; Scythe Hooks ; Reaping Hooks ; Wrought and Cut Nails, all sizes ; Horse and Ox Nails ; Sparrowbills ; Blacksmith's Bellows, Anvils ; Vices and Hammers ; Chains, all sizes ; Horse Traces and Ox Chains ; Pots, Bakepans, Spiders, Griddles and Frying Pans ; Brass Kettles, Tea Kettles, Saucepans and Glue Pots ; Grid-irons ; Copper, Clout and Scupper Nails ; Tacks and Brads ; London Glue ; Curled Hair ; Hair Seating ; Castors ; Borax ; Shoe Thread and Awls ; a superior assortment of Guns and Pistols ; Thomson's Augers ; Locks, Hinges, Screws ; Latches in great variety ; Carpenter's Bench Planes ; Fire Irons and Andirons ; Horse Bells ; Iron, Brass and Copper Wire and Rivets ; Kettle Ears ; Skates ; Grocers' and House Coffee Mills ; Patent Balances ; Candlesticks ; Tea Trays ; Pincers ; Two Foot Rules ; Curriers' Knives and Steels ; Knives and Forks ; Carvers', Shoe, Butcher, Bread and Putty Knives ; Razor's ; Cam's best Chisels, Gouges, Drawing Knives and Coopers' Tools ; Adzes ; Axes ; Trowels ; Hammers ; Smoothing Irons ; Block Tin, and Britannia Metal Tea and Coffee Pots, &c. ; Sheet Iron ; Tin ; Sheet Lead ; Zinc ; Plough Plating, &c. ; Horse Shoes ; a general assortment of Brushes ; Powder and Shot ; together with a great variety, comprising one of the best and cheapest Stocks ever offered to the Public : therefore worthy of their attention.

 *Inspection respectfully solicited.*

WALKER TISDALE & SON.

AGENTS WANTED

FOR

SEARS' PICTORIAL WORKS,

Throughout the Provinces of

NEW BRUNSWICK AND NOVA SCOTIA.

☞ We feel anxious to introduce our "LARGE TYPE QUARTO PICTORIAL FAMILY BIBLE," with about 1000 Engravings, into New Brunswick and Nova Scotia, and trust you will order at least ONE COPY for your own family use. Hereafter all Books will be forwarded at New York Prices, wholesale and retail, direct from the Store of EDWARD SEARS, Esq., at Saint John, N. B., to whom all orders may be addressed. On the receipt of SIX DOLLARS he will forward one of the Bibles prepaid, or TWO COPIES for ELEVEN DOLLARS, with Subscription Books, Canvassing Circulars, &c, ☞ SUCH A WORK IN ENGLAND WOULD COST ABOUT THREE TIMES THIS SUM.

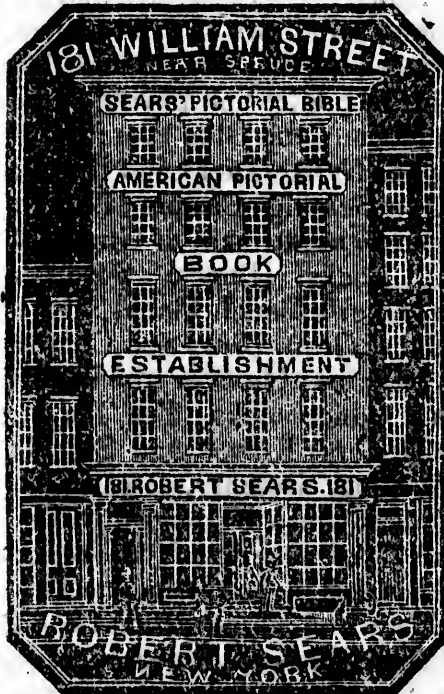

☞ ALL PERSONS IN WANT OF EMPLOYMENT will at once receive our CATALOGUE OF Books for the New Year, prepaid by forwarding us their address. Particular attention is requested to the liberal offers we make to all persons engaging in the sale of our Large Type Quarto PICTORIAL FAMILY BIBLE, with about ONE THOUSAND ENGRAVINGS. Our Books are sold only by canvassers, and well known to be the most saleable. Address, (post paid),

ROBERT SEARS,
PUBLISHER,
181 William Street, New York.

☞ An Elegant GIFT for a Father to Present to HIS FAMILY!

Price only SIX DOLLARS, well and substantially Bound.

CHRISTIAN READER! HAVE YOU A FAMILY BIBLE?

☞ Secure without delay this precious Gift for your Wife and Children. ☞

The
om the N
every se
ra in the s
me THE
SEARS

HE PE

The

ILLUST

Historical
Birds, In

ITH FIL

cient Chr
Scripture

EACH OF

The whole p
e quarto volu
☞ The Te
ndard editi
* REGISTE
hole sheet v
REMEMBER!
desire a sa
nd who kee
forwarded
ed gratis v
* This is w
now makin
dsomely an
it is our in
work.
It is expect
r attention
ossible at le
y and disap
ut ILLUSTR
nts on the n
his enterpri

ED
WORKS,

SCOTIA.

GE TYPE
with about
a, and trust
family use.
es, wholesale
RS, Esq., at
ed. On the
e Bibles pre-
ch Subscrip-
WORK IN
TIMES THIS

PERSONS IN
EMPLOYMENT
our CATA-
for the New
forwarding us
particular at-
l to the libe-
e to all per-
e sale of our

to PICTO-
BIBLE,
THOUSAND
Our Books
nassadors, and
he most sale-
st paid.)
SEARS,
PUBLISHER,
New York.

GIFT for a
esent to
ILY!
substan-

BLE?
r Wife and

The following Work is destined, if we can form any opinion from the Notices of the Press, to have an unprecedented circulation in every section of our wide-spread continent, and to form a distinct era in the sale of our Works. It will no doubt, in a few years become THE FAMILY BIBLE OF THE AMERICAN PEOPLE:—

SEARS' LARGE TYPE QUARTO BIBLE,

FOR FAMILY USE, ENTITLED,

THE PEOPLE'S PICTORIAL DOMESTIC BIBLE;

BEING

The Old and New Testaments,
ACCORDING TO THE AUTHORIZED VERSION,

ILLUSTRATED WITH ABOUT ONE THOUSAND ENGRAVINGS,

REPRESENTING THE

Historical Events, Landscape Scenes, Antiquities, Costumes, Beasts, Birds, Insects, Plants and Trees, Coins, Medals, Inscriptions, from the most authentic Sources;

WITH FIFTY THOUSAND MARGINAL REFERENCES,

TO WHICH ARE ADDED

an ancient Chronology, by Abraham Calovius; a Summary of the whole Scripture; an accurate Copperplate Map of Palestine; a beautiful engraved Family Record, &c. &c.

EACH CHAPTER COMMENCES WITH AN ILLUMINATED LETTER.

The whole printed upon superior paper, and substantially and elegantly bound in the quarto volume of FIFTEEN HUNDRED PAGES.

The Text, together with the Marginal References, is printed from the standard edition of the American Bible Society.

* REGISTER your letters at the Post Office, and your money will come safe. Use the whole sheet when you inclose bills, and have the letter well and securely sealed.

REMEMBER! The Bible is a large volume, and cannot be sent in the mails. If you desire a sample copy, it must be forwarded to the care of some person; and any one who keeps a store near your residence, will cheerfully allow you to have the Bible forwarded to him, if that be your nearest point. *.* Canvassing Circulars furnished gratis with each lot of books.

* This is without doubt the cheapest and best Family Bible in the market. We are now making extensive preparations to have the work issued in the best style, handsomely and neatly bound, with fine paper, large and well printed type, &c. &c., and it is our intention to hold out great inducements for agents to canvass and sell the work.

It is expected the orders for this work will be very large, and in case you should give us your attention to this matter, we would be glad to receive your order at an early day, if possible at least one month, before you would need the Bibles for delivery, to prevent delay and disappointment. We of course keep on hand a large and varied assortment of ILLUSTRATED WORKS, bound in the different styles, and which we offer to you on the most favorable terms. Any further information you may desire relative to this enterprise will be cheerfully given, by addressing (post-paid)

ROBERT SEARS, Publisher,
181 William Street, New York.



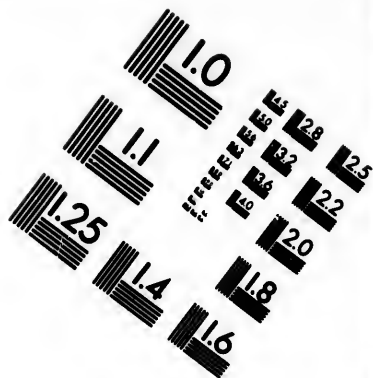
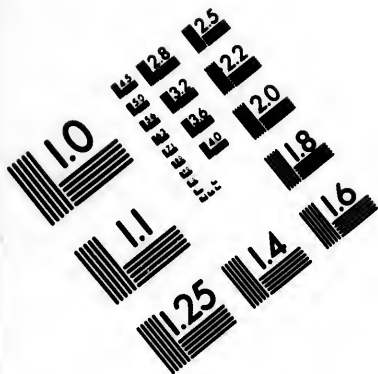

**IMAGE EVALUATION
TEST TARGET (MT-3)**

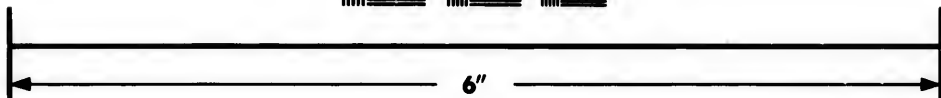
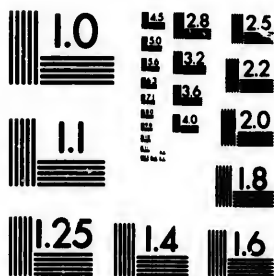

**Photographic
Sciences
Corporation**

23 WEST MAIN STREET
WEBSTER, N.Y. 14580
(716) 872-4503

10
18
20
22
25
28
32
36
40
45
50
56
63
72
80
90

10
11
12
15
18
22
27
32
36
40
45
50
56
63
72
80
90

RANKIN'S
STEAM BISCUIT
MANUFACTORY,

MILL STREET, SAINT JOHN, N. B.

THOMAS RANKINE,
BAKER,

**MANUFACTURES AND KEEPS CONSTANTLY
ON HAND,**

Soda, }
Wine, } **BISCUIT.**
Graham, }
Grocers, }

Butter, }
Sugar, } **CRACKERS.**
Water, }
Graham, }

FAMILY PILOT AND GROT BREAD,

PILOT, MEDIUM AND NAVY BREAD,

☞ Packages delivered to any part of the
City free of Charge. Orders from the Coun-
try punctually attended to.

B
IMP
M
C
SO
All
WIL

HENDERSON & CO.

IMPORTERS AND DEALERS IN

FLOUR,

MEAL, PORK,

GROCERIES, &c.

No. 29

SOUTH MARKET WHARF,

ST. JOHN, N. B.



All Orders promptly executed and warranted
to give satisfaction.

WILLIAM R. HENDERSON.

JOSEPH HENDERSON.

UIT

N, N. B.

INE,

STANTLY

**er, }
ar, }
ter, }
ham, }
CRACKERS.**

BREAD,

READ,

**art of the
the Coun-**

WEST INDIA HOUSE,

No. 16

DOCK STREET, SAINT JOHN, N. B.

M'MACKIN & RITCHIE

Keep constantly on hand

A GENERAL ASSORTMENT OF

TEAS

OF ALL KINDS AND BEST QUALITIES,

BURNT AND GROUND COFFEES,

SUGARS, FLOUR, MEAL, SPICES,

Also a general assortment of WOODEN WARE.

Assuring our Customers that our utmost exertions shall be to sell the best articles at the lowest price.

M'MACKIN & RITCHIE.

TheSubscribers have lately been appointed sole Agents for the sale of

THE CELEBRATED HARVARD BLACKING,

The best article of the kind in the market; one trial of it is enough to convince.

Also—Constantly on hand, every description of

CUT NAILS,

FROM THE FACTORY OF W. H. ADAMS.

M'M. & R.

R. W THORNE,

NO. 13, SOUTH MARKET WHARF,

SAINT JOHN, N. B.

IMPORTER AND DEALER IN

FLOUR, PORK,

TEA, TOBACCO, SUGARS,

MOLASSES,

AND GROCERIES.

E. T. KNOWLES,

NO. 6, SOUTH MARKET WHARF,

SAINT JOHN, N. B.

IMPORTER AND DEALER IN

FLOUR, PORK,

TEA, TOBACCO, SUGAR,

MOLASSES,

AND GROCERIES.

F. A. COSGROVE & CO.,

NO. 75 PRINCE WILLIAM STREET,
SAINT JOHN, N. B.

IMPORTERS AND WHOLESALE DEALERS IN
CLOCKS, WATCHES,
JEWELLERY AND WATCH MATERIALS,

ALSO:

DAGUERRETYPE AND AMBROTYPE STOCK,
OF EVERY DESCRIPTION.

Portmonies, of every description; Razors, Combs, Brushes, Rubber Goods and Toys; Letter and Note Paper; Plain and Fancy Envelopes; Tablets, Blank and Copy Books; Steel Pens, Holders, Letter Stamps Faber's Pencils, Slate and Wood do.; Mason's Blacking, Court Plasters; Fancy Wax, Glass, Coral and Steel Beads; Ivory and Quill Tooth Picks; Accordions, Flutes, Violins, Guitars and Banjos; Violin Bows, Strings, Bridges, &c.; Laughing Dolls and Crying Babies, Fancy Baskets, Reticules, Spy and Pocket Glasses, Silver Plated and Steel Spectacles, Plated and Silver Spoons, Butter Knives; Wood, Work, and Fancy Glass Boxes, Fancy Soaps and Shaving Cream, Suspenders and Elastics, Pins, Needles, and Knitting Pins, Hooks and Eyes, Thimbles and Hair Pins, Agate, Gilt and Fancy Buttons, Percussion Caps, Snuff and Tobacco Boxes, Fancy Pipes and Cigar Cases, Tweezers, Key Rings, Toy Bells, German Harps and Harmonions, Cork Screws, Razor Strops, Tack and Nail Hammers, Tin and Pewter Toys, Men's, Boys' and Ladies' Belts. In short any article to be found in a Fancy Goods Establishment, either on hand or supplied at the shortest notice, as we sell at *Wholesale*, (to the Trade only.)

☞ We hope by strict attention, aided by the superior facilities which we possess, to merit and receive a share of your patronage.

* * * Orders respectfully solicited and promptly attended to.

CO.,
ST,
LERS IN
ERIALS,
ESTOCK,
s, Combs,
r and Note
lets, Blank
ter Stamps
on's Black-
Coral. and
ks; Accor-
oes; Violin
Dolls and
s, Spy and
Spectacles,
es; Wood,
Soaps and
Pins, Nee-
s, Thimbles
uttons, Per-
Fancy Pipes
'Toy Bells,
Screws, Ra-
and Pewter
In short any
ablishment,
notice, as we
perior facilities
our patronage
y attended to.



ROBERT COLLINS,
Saddle and Harness
MANUFACTURER,

No. 103 Union Street, St. John, N. B.

Importer and Dealer in Gent's. and Ladies' Riding

SADDLES, BRIDLES, AND MARTINGALES,
HARNESSES,

OF EVERY STYLE, ALWAYS ON HAND;

Collars, Rollers, Whips, Horse Blankets,

Curry Combs, Mane Combs, Chain Traces, Dog
Collars, Dog Locks, &c.

Summer Horse Clothing, made to order, in Eng-
lish style.

P. S.—All Articles made at this Establishment
are Warranted superior to any thing in this City.

ROBERT COLLINS.

CRAIG'S
NEW AND FASHIONABLE
HAT, CAP, FUR,
AND
FURNISHING WAREHOUSE,

LOCKHART'S NEW BUILDINGS,
WHOLESALE AND RETAIL,
122 Prince William Street,
SAINT JOHN, N. B.

SHIRTS, STOCKS, TRUNKS, VALISES,
HAT CASES, RUBBER GOODS,
GLOVES AND HOSIERY,

In Great Variety.

CAPS and FURS MADE TO ORDER,
FURS BOUGHT.

JAMES P. CRAIG,

122 Prince William Street.

I. & F. BURPEE,

No. 62 Prince Wm. Street,

ST. JOHN, N. B.,

IMPORTERS OF

Silver, Electro Plated, Albata, Britannia Metal, and
Block Tin Goods.

TABLE AND POCKET CUTLERY, General Hardware,

Edge Tools, Joiners' Tools, Saws, Files, Fire Irons,
Tea Trays, Guns, Pistols, Brushes, Combs, Dressing
Cases, Writing Desks, Work Boxes, Spectacles,
Pocket Books, Card Cases, Thimbles,

HOUSEHOLD GOODS, &c.

HOUSEHOLD FURNISHING GOODS,

WHOLESALE AND RETAIL,

AT THE VERY LOWEST PRICES.

JOHN R. COLEMAN & CO.

PIANOFORTE

MANUFACTURERS,

Factory, No. 8 Sewell Street,
WAREROOM, No. 39 GERMAIN ST.,
SAINT JOHN, N. B.

Manufacturers of all styles of Cottage and Grand Square PIANOFORTES, with all the latest improvements.

PIANOFORTES & MELODEONS

TUNED AND REPAIRED.

MUSIC STORE,

No. 39 GERMAIN STREET.

JOHN R. COLEMAN & CO. keep constantly on hand the latest and most popular Music and Musical Instruments, consisting in part of the following: PIANOFORTES, MELODEONS, ACCORDEONS, FLUTINAS, GUITARS, VIOLINS, CLARIONETTS, FLUTES, &c., &c.

Also, constantly on hand,
Perfumery, Hair Oils, Brushes, Combs, and a general assortment of Fancy Goods.

ALSO--STATIONERY IN GREAT VARIETY.

JAMES MINTOSH,

52 KING STREET,

SAINT JOHN, N. B.,

IMPORTER & DEALER IN ALL KINDS OF

**FAMILY
GROCERIES.**

Finest

**TEAS,
AND COFFEES,**

Constantly on hand,

At Lowest Rates.

 **ALL ORDERS Punctually
attended to.**

GEORGE NIXON,

Importer of

French and American

PAPER

HANGINGS,

AND

WINDOW GLASS,

NO. 104

Prince Wm. Street,

SAINT JOHN, N. B.

ALLAN M'BEATH,

DEALER IN

STAPLE AND FANCY

DRY GOODS,

38 IMPERIAL BUILDINGS,

MARKET SQUARE.

G. BENT,

WEST END SOUTH MARKET WHARF,

ST. JOHN, NEW BRUNSWICK,

IMPORTER AND DEALER IN

FLOUR, MEAL, PORK,

Teas, Sugar, Molasses, Rice, &c.

KEEPS CONSTANTLY ON HAND,

ALEXANDRIA FLOUR,

OF SUPERIOR QUALITY.

CHEAP
BOOT AND SHOE MART,

23 North Side King Street, St. John, N. B.

JAMES GREEN,

IMPORTER AND DEALER IN

BOOTS, SHOES,
RUBBERS, HOSIERY and GLOVES,

*CHILDREN'S Berlin Boots, Bootees, Boot-
skins, Gaiters, Gauntlets, Boas, &c. &c.*

Will have constantly on hand, a large assortment of

ENGLISH, AMERICAN,
AND
DOMESTIC MANUFACTURED
BOOTS, AND SHOES,

Which will be sold

WHOLESALE AND RETAIL

At the Smallest remunerating Prices, for CASH.



JAMES COLEMAN

Wholesale and Retail

DRUGGIST,

AND DEALER IN

PAINTS, OILS, GLASS,

VARNISHES, PUTTY,

DYE STUFFS, SOAPS,

BRUSHES, PERFUMERY,

PATENT MEDICINES, &c.,

ALSO,

CONFECTIONARY & CIGARS

IN GREAT VARIETY.

COLEMAN'S COMPOUND CHERRY SYRUP.

A Sure Cure for

Coughs, Colds, Asthma, &c.

The above is Warranted to Cure any COUGH or
COLD, or the money will be refunded.

GIVE IT A TRIAL.

JAMES COLEMAN.

GUNNISON & CO.,

Colonial, Boston, Portland, and New York

EXPRESS,

Twice a Week, by Steamers Admiral & Adelaide.

GUNNISON & CO. personally attend to all business entrusted to their care, connecting with Harnden, Adams, and Thompson & Co.'s, Southern and Western Expresses; Chaney, Rice & Co., Winslow, Hodgman & Co.'s Eastern Expresses; and they will forward Money and Packages to any part of the United States and Provinces, holding themselves personally responsible for all money entrusted to their care.

TURNER & HARDING,

FERRY LANDING, WATER STREET, SAINT JOHN,

Are General Agents for all business in New Brunswick and Nova Scotia. They are prepared to forward Packages to all parts of the Provinces, collect Bills, Drafts, Notes, &c., and to attend to any and all business entrusted to their care; and particular attention will be given to entering Goods of all descriptions at the Custom House.

☞ We also keep on hand—**FLOUR, GROCERIES, PROVISIONS, FRUITS, &c.**

AGENTS:

B. SAVORY, JR., Boston;

GUNNISON & Co., 5 Union Wharf, Eastport;

C. C. EATON, Portland;

SMITH & AHERTON, Fredericton;

JAMES ROBERTSON, Moncton;

J. C. EVERITT, Sackville;

A. W. HENDERSON, Annapolis;

H. G. FULLER & Co., Halifax;

D. E. GILDARE, Windsor;

G. F. TOBIN, Digby;

J. A. CHAPMAN, Amherst;

A. ROSS, Dorchester.

IL

Eve

M

th

at

For

PA

Man

Com

othe

OIL

of Fl

A

Gives

does n

oil; i

sumed

out de

Lea

APPI

Fluid

able n

LA

PA

apply

CO.,

York

S,

Adelaide.

nd to all
cting with
Southern
Co., Wins-
; and they
ny part of
hemselves
trusted to

NT JOHN,

ick and Novu
ll parts of the
attend to any
ular attention
t the Custom

CERIES,

rt;

ILLUMINATION!!!

Every Public Building, Dwelling House, Mill, Factory, Shop, Store and Office, in this Province, may be Brilliantly Lighted at Little Cost!!!

For Brilliancy and Economy of its Light, that of

PARAFFINE LAMP OIL,

Manufactured by the *New Brunswick Oil Works Company*, is superior to that of coal gas or any other oil or fluid.

➔ *Nine pence* worth of PARAFFINE LAMP OIL will give more light than One Dollar's worth of Fluid. ➔

AT THE SAME COST PARAFFINE LAMP OIL WILL GIVE

7 times more Light than Fluid;

5 " " " " Sperm Oil;

4 " " " " Lard Oil;

3 " " " " Whale Oil;

And twice as much light as Rape Seed Oil.

PARAFFINE LAMP OIL

Gives a Brilliant Light, is free from all danger of explosion, it does not ignite where a lighted match is placed directly in the oil; it does not waste on exposure to the air; and may be consumed in a lamp to the last drop within reach of the wick without depreciation in the quality of the light.

Leading Chemists of London and New York agree that PARAFFINE OIL is destined to supersede all other Oils or Burning Fluids as a source of artificial Illumination, and is the most valuable material for that purpose now known.

LAMPS FOR THIS OIL, —3s. 6d. to 30s. each.

PARAFFINE LAMP OIL, —6s. per Gallon.

➔ Liberal discounts to Wholesale dealers. For Oil and Lamps apply to

JOHN McGRATE,

77 Prince William Street, Saint John, N. B.



NEW BRUNSWICK FOUNDRY,
AND AGRICULTURAL WAREHOUSE,
Mill Bridge, Portland, and No. 17 Water Street,
SAINT JOHN, N. B.

HARRIS & ALLEN,

Have enlarged their Establishment, and by the introduction of
Machinery are now prepared to manufacture all kinds of

AGRICULTURAL IMPLEMENTS

on an Extensive scale, and at lower prices than those imported
from the United States; and have now on hand—**THRESHING
MACHINES**, Circular Saws, with frames for cross cutting wood;
Single and Double Horse Powers; Seed Sowers; Straw and Tur-
nip Cutters; Cultivators; Cheese Presses; Churns; Prougty &
Mear's No. 22, Nos. 1 and 2 Scotch, Side Hill, Drill, D., and other
Ploughs, of improved patterns; with or without woods. Large
Boilers, with portable Stoves attached for farm yards.

Also—A large assortment of Kitchen Ranges, Cooking Stoves,
Register Grates, Franklins, Fire Frames, Close, Coal, Parlor and
Air Tight Stoves, of all sizes and patterns, and Iron Railing of
various designs.

They are also prepared to furnish Steam Engines and Boilers,
Mill and Ship Castings, Ship Carbooses and Water Closets, Brass
and Composition Castings, and Machinery of all kinds, at shortest
notice and at low prices for prompt pay.

FALL IMPORTATIONS OF DRY GOODS.

J. ARMSTRONG & CO.

Respectfully calls the attention of their friends and
the Public generally, to their

AUTUMN AND WINTER STOCK OF

DRY GOODS,

Which they are now SELLING OFF at their usual

LOW PRICES, FOR CASH.

The Goods now received consist in part of the
following:

Blankets, Flannels, Kerseys, Druggets,
Prints, Cottons, French Merinoes, Shirt-
ings, Silks, Ribbons, Shawls, &c. &c.

PILOT AND BEAVER CLOTHS,

CASSIMERES, DOESKINS,

HABERDASHERY, &c. &c.

Together with a large variety of other Goods, daily
expected ex Packet Ship *Middleton*: will be sold
at extremely Low Prices,

WHOLESALE & RETAIL.

J. ARMSTRONG & CO.,

Prince William Street.

THORNE & LEE,

No. 5 North Market Wharf,

IMPORTERS AND DEALERS IN

PAINTS, OILS, PUTTY,

Glass, Cordage,

BRITISH & AMERICAN

HARDWARE, &c.

As Agents for *Coldbrook Nail Factory*, they beg to call attention to the fact that this Factory has lately been re-built on a large scale,—that Machinery with the latest improvements has been erected for the manufacturing of

Cut Nails and Spikes

OF ALL SIZES.

Railroad, Ship, & other Wrought Spikes.

As great care has been taken to procure the best Stock, the quality of the Goods produced cannot be surpassed by any of Domestic or American Manufacture.

SIGN OF THE GOLDEN LION.

No. 14, DOCK STREET, ST. JOHN, N. B.



JAMES DEVER,

Proprietor,

AND IMPORTER OF ALL KINDS OF

LIQUORS,

Dark and Pale BRANDIES,

DeKuypers and other GIN, Champaign, Sherry,
Port and Madeira WINES, Jamaica and New Eng-
land RUM, Scotch and Irish WHISKEY, London
and Dublin PORTER and ALE, Spanish and German
SEGARS, TOBACCOS, SNUFF in Jars and Bladders,

FLOUR, PORK, RICE,

DYE WOODS, INDIGO, COFFEES,

BLACK AND GREEN TEAS,

RAW and REFINED SUGARS, &c.

The above Goods can be given in bond or duty paid, as
Bonded Warerooms combine part of the building.

J. & A. M'MILLAN,
BOOKSELLERS AND IMPORTERS,
ST. JOHN, N. B.

J. & A. M'MILLAN,
PRINTERS,
PRINCE WM. STREET,
Saint John, N. B.

J. & A. M'MILLAN,
BOOKBINDERS,
78 Prince William Street, Saint John, N. B.

J. & A. M'MILLAN continue to keep on hand at their Old Establishment, 78 Prince William Street, all the New Works of the day, with a full assortment of Papers of every description, and a general Stock of Stationery, which they will sell at the

LOWEST CASH PRICES.

BOOKBINDING AND PRINTING

Executed in the Neatest Manner,

AND ON THE SHORTEST NOTICE.



DEFOREST & PERKINS,

NO. 11, SOUTH MARKET WHARF,

ST. JOHN, N. B.

IMPORTERS AND DEALERS IN

FLOUR, GROCERIES,

NAVAL STORES,

PAINTS, OILS, DYE STUFFS,

FISH, SALT, &C.

G. S. DEFOREST.

D. C. PERKINS.

FISH, OIL,

AND

PROVISION STORE,

FERRY LANDING,

WATER STREET, ST. JOHN, N. B.

THE SUBSCRIBERS PURPOSE KEEPING
CONSTANTLY ON HAND,

A Supply of the following articles which they will
dispose of either

WHOLESALE OR RETAIL,

AT THE

VERY LOWEST MARKET RATES,

And on accommodating terms.

FISH.

Codfish,
Pollock,
Haddock,
Flake,
Pickled Herrings,
Smoked Herrings,
Pickled Salmon,
Saused Salmon,
Smoked Salmon,
Mackerel,
Alewives,

Shad,
Halibut,
Tongues and Sounds,

OILS.

Seal Oils,
Cod Oil,
Porpoise Oil,
Dog Oil,
Whale Oil,
Sperma Oil,
Lard Oil,

Boiled Linseed Oil,
Raw Linseed Oil,

PROVISIONS.

Beef, } In Bond or
Pork, } Duty Paid.
Tongues,
Tripe,
Hams,
Bacon,
Lard,
Butter.

STEWART & M'LEAN.

REASONABLE TERMS.

AL,

ORE,

G,

N, N. B.

KEEPING

ND,

ch they will

TAIL,

RATES,

Linseed Oil,
inseed Oil,

DIVISIONS.
In Bond or
Duty Paid.

'LEAN.

P. CORMACK, STONE CUTTER, &C.

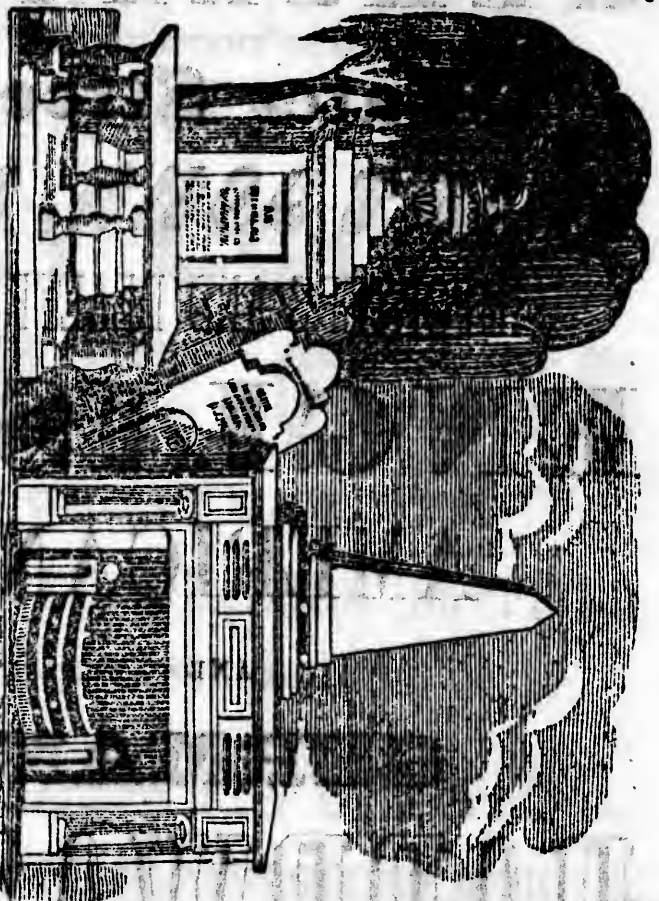

MONUMENTS of all kinds, in MARBLE, GRANITE and FREESTONE,
MARBLE CHIMNEY PIECES and STONE CUTTING generally, executed on
REASONABLE TERMS.

NEAR THE VALLEY CHURCH,
ST. JOHN, N. B.

JOHN & THOS. M'AVITY,

HARDWARE

MERCHANTS.

Water Street,

SANT JOHN, N. B.

IMPORTERS AND DEALERS IN

ENGLISH,

AMERICAN,

AND

GERMAN

HARDWARE.

JOHN M'AVITY,

THOMAS M'AVITY.

HASTINGS & BROTHER,

PRINCE WILLIAM STREET,

ST. JOHN, N. B.

IMPORTERS OF EVERY DESCRIPTION OF

BRITISH AND FOREIGN

DRY GOODS.

FANCY GOODS

IN GREAT VARIETY.

WHOLESALE DEALERS SUPPLIED

ON THE MOST

MODERATE TERMS.

RETAIL PURCHASERS SERVED WITH

A GOOD ARTICLE,

AT THE LOWEST PRICE.

**N. B.--No Second Price in our Estab-
lishment.**

JOHN C. M'INTOSH,

FRANK No. 145, W. BOWEN

DOCK STREET,

SAINT JOHN, N. B.

MANUFACTURER OF

SHIP BREAD

FINE BISCUIT,

AND ALL SORTS OF

FANCY CAKE.

ORDERS FROM THE COUNTRY
PUNCTUALLY ATTENDED TO.

GRANITE HALL,

THOMAS R. JONES,

NO 5, DOCK STREET,

ONE DOOR ABOVE THE OLD STAND,
IMPORTER, WHOLESALE AND RETAIL DEALER IN

CLOTHS,
CASSIMERES, DOESKINS,
TAILORS' TRIMMINGS,
Furnishing GOODS
HATS AND CAPS,

OF EVERY DESCRIPTION.

MANUFACTURER AND IMPORTER OF

CLOTHING,

OF ALL DESCRIPTIONS.

INDIA RUBBER AND OIL CLOTHING,

TRUNKS,

VALISES, AND CARPET BAGS.

Garments made to measure in the best styles, and at low prices.

W. H. ADAMS,

CORNER OF DOCK STREET AND MARKET SQUARE,

(LATELY REMOVED FROM THE NORTH MARKET WHARF TO HIS PRESENT STAND.)

IMPORTER OF ALL DESCRIPTIONS OF

ENGLISH, AMERICAN, GERMAN and FRENCH

HARDWARE, &c.

AMONGST WHICH WILL ALWAYS BE FOUND THE FOLLOWING, VIZ.:

B LACKSMITHS' BELLOWS, ANVILS, VICES, SLEDGE and Hand HAMMERS, Screw Plates, &c
B "Sanderson's" best Cast STEEL; Blister, German, Sleigh Shoe, and Spring ditto; BORAX,

Carpenters and Shoemakers' TOOLS, of the best make,

Horse and Ox Nails; Wrought, Rose and Clasp Nails; Brads, Tacks, Copper ditto,

Horse Traces; Ox CHAINS; Cattle Tie Chains; Back Bands; Halters and Dog CHAINS,

HOLLOW WARE, viz.: Pots, Bake Pans, Spare Covers, Griddles, Fry Pans, Boilers, with and without
spouts; Spiders, Cart and Waggon Boxes, &c.

Canada CLOSE STOVES, Cooking Stoves, Franklins, Barrow Wheels, Stove Pipe, Irons for Chimneys,
Charcoal Bucket Furnaces, Tea Kettles, Sauce Pans, &c.

Sheet Iron; RIVETS; SHEET ZINC; SHEET LEAD; IRISH SPADES and Socket SHOVELS,

Cast Iron Well PUMPS warranted not to freeze in Winter having wooden joints to screw together for any

ROLLERS, WHEELS, viz.: Rows, Buck Pans, Spate Covers, &c.

sponts; Spiders, Cart and Waggon Boxes, &c.
Canada CLOSE STOVES, Cooking Stoves, Franklins, Barrow Wheels, Stove Pipe, Irons for Chimneys,
Charcoal Bucket Furnaces, Tea Kettles, Sauce Pans, &c.
Sheet Iron; RIVETS; SHEET ZINC; SHEET LEAD; IRISH SPADES and Socket SHOVELS,

Cast Iron Well PUMPS, warranted not to freeze in Winter, having wooden joints to screw together for any depth of Well, £3 each, and pipe 1s. per foot.

Cast Iron Cistern Pumps, Lead Pipe, Fox and Rat Traps, Thompson's Augers, Scythes, Sickles, Garden and Hay Rakes, Hay and Manure Forks, Hoes, Shovels Axes, &c.; Wool Cards, Horse Cards, Curry Combs, Wheel Heuds, Steel Yards, Scales and Weights; Locks, Latches, Hinges, Bolts, Screws, &c. of all descriptions; Measures; Pearl white, Plated, Mineral and Argillo Door Knobs; ditto Bell Pulls; White Porcelain, Mineral, Mahogany and Rosewood Draw Knobs; Cow Bells; Ox Bows; Knives and Forks, Pocket Knives, Razors, Scissors; German Silver and Britannia Metal Tea and Table Spoons; Briannia Tea and Coffee Pots; Curtain Bands and Pins; Block Tin Dish Covers, Plate Covers; Graters; Candlesticks, Dust Pans, Cash Boxes, &c.; Fire Irons, Cross Cut Saws, Hand Saws, Tenon Saws, Pit Saws, Bow Saws, &c.; Sad Irons, Tailors' Irons, Italian Irons, Powder and Shot, Shot Belts, Powder Flasks, Guns and Pistols, Gun Nipples, Caps, Ram Rod Screws, Fishing Reels.

And a General Assortment of all descriptions of Goods in the Hardware line.

Also—Hoole, Stainforth & Co's. Best Cast Steel, Gang and Circular SAWS; Rowland's Mill SAWS; Marsh, Brothers & Co.'s Mill SAWS; Vicker's and other Good FILES, of all descriptions.
Brandrain's No 1 White Lead and Coloured PAINTS, PUTTY, GLASS, PAINT OIL, &c.

AGENT FOR THE SALE OF RICH'S IMPROVED PATENT SALAMANDER SAFES, CHILSON'S HOT AIR FURNACES, FAY & CO'S PATENT MORTICING AND TENONING MACHINES, INDIA RUBBER MACHINE BELTING of every width, from 1 to 20 inch wide, and ENGINE PACKING and HOSE.

And having erected a NAIL FACTORY in the City for the manufacture of CUT NAILS of every description, confidently asserts that he can furnish that article equal to any that can be produced, and as low priced as in the City.

W. H. ADAMS.

PHOENIX FOUNDRY,

Pond Street, Saint John, N. B.



The Propretors of the above Establishment are now prepared to Manufacture

STEAM AND FIRE ENGINES,

FORCE PUMPS,

TURNING LATHES, SCREW PRESSES,

MILL MACHINERY, BARK MILLS,

PATENT PURCHASES,

AND OTHER SHIP CASTINGS,

Hoisting Wheel Gear, &c., &c., &c.

They will endeavour to keep constantly on hand, an assortment of Ships' CAMBOUSES; Cooking, Close, and Franklin STOVES, Oven and Furnace Mouths, &c.; SIDE HILL, DOUBLE MOULD-BOARD, SOD D, IMPROVED D, and other Pattern PLOUGHS; Fanning Mill WHEELS, Truck and Barrow Wheels, Waggon and Cart Boxes, &c., &c., &c.

FLEMING & HUMBERT.

BRASS and IRON CASTINGS made to order; BRASS and IRON TURNING. All kinds of Machinery Repaired.

F. & H.

RY,
B.

S. L. TILLEY,
DRUGGIST, & C.

No. 15, KING STREET, SAINT JOHN, N. B.,
OFFERS FOR SALE, WHOLESALE AND RETAIL;

A well selected and complete assortment of

DRUGS, MEDICINES,
PAINTS, OILS, GLASS, PUTTY,
DYE STUFFS, CHEMICALS, SHAVING SOAPS,
CONFECTIONARY,
PERFUMERY, &c.

Also,—A large assortment of the Popular

PATENT MEDICINES,
PURE AND GENUINE.
ORDERS RESPECTFULLY SOLICITED.

LYONS' KATHAIRON,

FOR THE

GROWTH OF THE HAIR,
TO PREVENT ITS
FALLING OFF AND TURNING GREY.

Awarded the highest Premiums by the States of
New York, Maryland and Michigan, at their Annual
Fairs.

S. L. TILLEY,

Agent for New Brunswick.

CHALONER & HUNT

IMPORTERS, WHOLESALE AND RETAIL DEALERS IN

DRUGS, MEDICINES,

CHEMICALS,

PERFUMERY,

TOILET PREPARATIONS,

FANCY ARTICLES, &C.

Corner King and Germain Streets,
Queen Street,

SAINT JOHN.
FREDERICTON.

AGENTS FOR M'LANE'S VERMIFUGE AND PILLS,

AYER'S PECTORAL, &C.,

Oxygenated Bitters,

MUSTANG LINIMENT,

HOOFLAND'S GERMAN BITTERS,

AND MOST OF THE POPULAR PREPARATIONS OF THE DAY.

SOLE GENERAL AGENTS FOR DOW'S PILLS.

S. K. FOSTER'S

LADIES' FASHIONABLE

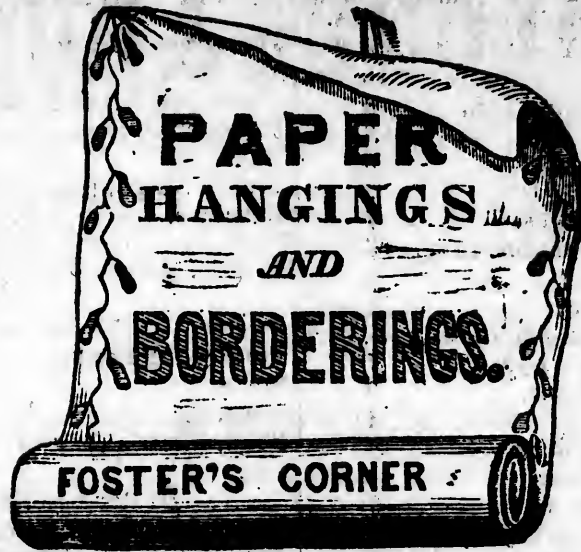

SHOE STORES,

FOSTERS' CORNER, ST. JOHN, N. B.
Queen Street, next to A. Coy & Son, Fredericton.

LADIES'

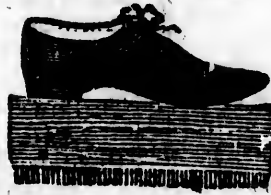

LADIES'

SHOES,

BOOTS,

Of every description, quality and price that may be desired, from the best to the cheapest, and to suit every season and locality; Girls and Children's Boots and Shoes, of all qualities, sizes and prices, and suitable for all seasons and situations; Youths and Boys' Boots and Shoes, from the finest sort to the strongest that may be required; Men's Boots and Shoes in great variety; Rubber Shoes; Mens, Womens, and Children's Rubber Shoes; Hosiery; Womens, Girls and Children's Hosiery; To Preserve Health, Insoles for Mens and Women's Boots and Shoes; Trunks of all sizes.

DOMESTIC MANUFACTURES.

Mens, Boys and Youth's BOOTS, BOOTEES, &c., Men's Strong Lace BOOTS and SHOES; Children's Patent Calf, Seal, Grain, and Fancy BOOTS and SHOES.

FOR SALE, WHOLESALE AND RETAIL.

Orders from all parts of the Provinces will receive the most prompt attention.

ROADS AND DISTANCES.

From Saint John to Fredericton by the Nerepis Road.

	Miles.
Lewin's, (Yorkshire tav.)	4
Watters',	10
Douglas Arms Inn,	4
Burton's,	8
Bradley's,	5
Howell's,	2
Darby Gillan's,	7
Geary, (Wm. Smith's),	7
Oromocto,	7
Fredericton,	11—65

On the East Side of the River.

Torryburn, (Lyons',)	7
Gondola Point,	9
Kingston,	4
Head of Bellisle,	14
Washademoac,	13
Jemseg Ferry,	6
Sheffield, (Tilley's),	13
Widow Perley's	8
Fredericton.	12—86

Less by the Nerepis Road, 21

Saint John to Saint Andrews.

Lakefield, (Byrne's),	9
Musquash, (Tilton's),	6½
Clements',	6
M'Gowan's,	8
Pennfield, (M'Carl's),	12
Magaguadavic, (Douglas'),	3½
Bocabec, (Mrs. Boyd's),	10
Saint Andrews,	10

Total, 65

Saint John to Martin's Head.

To Cody's,	11
Beatty's,	9
Quaco,	11
Melvin, or Fuller's Beach,	6
Big Salmon River,	3
Little Salmon River,	5
Martin's Head,	4

Total, 49

Saint John to Shepody.

French Village, (Debou's),	30
Drummond's,	12
M'Manus',	12
Dorman's,	12
Shepody Meeting House,	13

Total, 79

Saint John to Halifax, (N. S.)

	Miles.
Torryburn, (Lyons',)	7
Wright's,	5
Hammond River Bridge,	4
Hampton Ferry,	7
Hay's,	5½
Finger Board, (Baxter's),	4½
Roache's,	10
Sheek's,	2
M'Monagle's,	1

To Sussex Vale, 46

Portage, M'Leod's,	11
Steves',	13
Nixon's,	12
Bend, (Lewis'),	12

To Bend Petitcodiac, 94

Memramcook, (Charter's),	16
Dorchester, (Hickman's),	8

To Dorchester, 118

Sackville,	4
Tantramar,	6
Amherst,	10

To Amherst, 137

To Power's, (Spruce Grove Inn),	14½
---------------------------------	-----

Purdy's, (West Chester Inn),	17
------------------------------	----

Mrs. Fraser's, (Folly Village),	19½
---------------------------------	-----

Truro,	16
Pollok's,	16
Woodward's,	14

Shultz's,	12
Dartmouth,	18

Total to Halifax, 264

Bend of Petitcodiac to Richibucto.

To Shediac, (Smith's),	13
Lennan's,	1

Cocaigne Bridge,	8
Little Buctouche, (Smith's),	9

Big Buctouche, (Keswick's),	2
Harris',	7

Richibucto,	8
-------------	---

Total, 48

(N. S.)	Miles.
	7
	5
ge,	4
	7
	5½
er's,)	4½
	10
	2
	1
	—
sex Vale,	46
	11
	13
	12
	12
	—
titcodiac,	94
ter's,)	16
an's,)	8
	—
chester,	118
	4
	5
	10
	—
Amherst,	137
e Grove	14½
ester	17
y Vil-	19½
	16
	16
	14
	12
	18
	—
Halifax,	26½
o Richibucto.	13
's,)	1
	3
Smith's,)	9
eswick's,)	2
	7
	8
	—
Total,	48

<i>Richibucto to Miramichi.</i>		Miles.
To Rankin's,		12
Bay du Vin, (Dicke's,)		10
Black River, (M'Beath's,)		12
Chatham,		6
	Total,	40
<i>Chatham to Bathurst, (Bay de Chaleur.)</i>		
To Goodfellow's,		6
Carruthers',		11
Forein's,		12½
Lee's,		9½
Court House,		9
	Total,	48

<i>Bathurst to Campbellton.</i>		Miles.
Little Rock, (Rainey's,)		10½
Belledune, (Chalmer's,)		9½
Nash's Creek, (Harvey's,)		13½
Dalhousie, (Michau's,)		18½
Maple Grove, (Robertson's,)		7
Campbellton, (Murray's,)		9
	Total,	67½

<i>Bathurst (by Caraquette) to Newcastle.</i>		Miles.
To Bass River,		6
Janeville,		6
New Bandon,		8
Grand Ause,		8
Caraquette Ferry,		8
Caraquette, (Blackhall's,)		7
Pokemouche Ferry,		6
Little Tracadu Ferry,		12
Big Tracadu Ferry,		3
Tabusintac Ferry,		12
Burnt Church, (Logie's,)		15
Oak Point,		9
Chatham Ferry,		11
Newcastle,		5
	Total,	120

<i>Fredericton to Miramichi.</i>		Miles.
To Taymouth, (Plant's,)		15
M'Leod's,		8
Boiestown, (M'Kay's,)		17
Nelson's,		13
DeCantine's,		10
Bergon's,		7
Coghlin's,		9
Jardine's,		6
Parker's,		7
Wilson's Point,		7
Newcastle,		4
Chatham,		6
	Total,	109

<i>Fredericton to Quebec.</i>		Miles.
To Long's,		16
Marshall's,		8
Half-way house, (Howe's,)		7
Guion's,		3
Poquic River,		4
Eel River, (Jones',)		12
Woodstock,		12—62
Victoria,		10
Buttermilk Creek,		13
Kerr's,		9
River de Chute,		8
Tobique,		12
Restook,		3
Grand Falls,		18—73
Grand River,		13
Kelly's,		11
Madawaska, Little Falls,		14
Degle, Lake Temiscouata		22
Portage, LaBelle's,		18
Riviere du Loup,		36
Kamouraska,		18
Saint Ann,		22
Riviere Ouelle,		23
Saint Thomas,		15
Saint Joseph,		18
Point Levi, Quebec,		12—222
	Total,	357

“I remember,” says the celebrated Wesley, “hearing my father say to my mother, ‘How could you have the patience to tell that blockhead the same thing twenty times over?’ ‘Why,’ said she, ‘if I had but told him nineteen times, I should have lost all my labor.’”

HALL & FAIRWEATHER,

IMPORTERS OF

FLOUR, MEAL, CORN AND PORK,

SUGARS, MOLASSES, TEA, RICE, &C.

7 & 8 Brick Building, South Market Wharf, St. John, N. B.

All descriptions of Breadstuffs constantly on hand.

Alexandria FLOUR,

An Article highly approved for Family use,

ALWAYS ON HAND.

Counting House Calendar.

1856.		1858.	
SATUR.	SUNDAY.	SATUR.	SUNDAY.
Jan. 3	4	July 1	2
10 11	12 13	8 9	10 11
17 18	19 20	15 16	17 18
24 25	26 27	22 23	24 25
31		29 30	31
Feb. 7	8 9 10	Aug. 1	2 3 4
14 15	16 17 18 19	8 9	10 11 12 13
21 22	23 24 25 26 27	15 16	17 18 19 20 21
28		22 23	24 25 26 27 28
Mar. 7	8 9 10	Sept. 1	2 3 4
14 15	16 17 18 19 20	5 6	7 8 9 10 11
21 22	23 24 25 26 27	12 13	14 15 16 17 18
28		19 20	21 22 23 24 25
Apr. 4	5 6 7 8 9 10	26 27	28 29 30
11 12	13 14 15 16 17	Oct. 1	2 3 4
18 19	20 21 22 23 24	5 6	7 8 9
25 26	27 28 29 30	12 13	14 15 16 17 18
May 2	3 4 5 6 7 8	19 20	21 22 23 24 25
9 10	11 12 13 14 15	26 27	28 29 30
16 17	18 19 20 21 22	Nov. 1	2 3 4 5 6
23 24	25 26 27 28 29	7 8	9 10 11 12 13
30 31		14 15	16 17 18 19 20
June 6	7 8 9 10 11 12	21 22	23 24 25 26 27
13 14	15 16 17 18 19	28 29	30
20 21	22 23 24 25 26	Dec. 1	2 3 4
27 28	29 30	5 6	7 8 9 10 11
		12 13	14 15 16 17 18
		19 20	21 22 23 24 25
		26 27	28 29 30 31

H. & F. give particular attention to orders from the Country. Their aim being to establish permanent connections with their Customers, Dealers may depend upon having orders filled at the lowest rates of the market. A large stock of the various descriptions of Flour constantly in Store to select from.

ALEXANDRIA FLOUR,

PHILADELPHIA FLOUR,

CANADA FLOUR,

STATE SUPERFINE AND FINE FLOUR,

RYE FLOUR, CORN MEAL, YELLOW CORN,

New York, Groceries, Paints, Oils, &c.

THER,

D PORK,

CE, & C.

St. John, N. B.

on hand.

SATUR. 13
10
17
24
31
7
14
21
28
4
11
18
25
2
9
16
23
30
6
13
20
27
4
11
18
25

Alexandria FLOUR,

An Article highly approved for Family use,

ALWAYS ON HAND.

OUR,

OUR,

OUR,

OUR,

OUR,

OUR,

