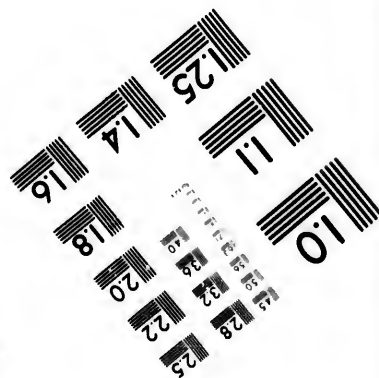
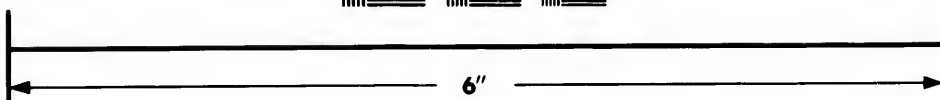
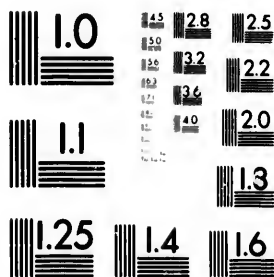

**IMAGE EVALUATION
TEST TARGET (MT-3)**



**Photographic
Sciences
Corporation**

23 WEST MAIN STREET
WEBSTER, N.Y. 14580
(716) 872-4503



**CIHM/ICMH
Microfiche
Series.**

**CIHM/ICMH
Collection de
microfiches.**



Canadian Institute for Historical Microreproductions

Institut canadien de microreproductions historiques

1980

Technical and Bibliographic Notes/Notes techniques et bibliographiques

The Institute has attempted to obtain the best original copy available for filming. Features of this copy which may be bibliographically unique, which may alter any of the images in the reproduction, or which may significantly change the usual method of filming, are checked below.

L'Institut a microfilmé le meilleur exemplaire qu'il lui a été possible de se procurer. Les détails de cet exemplaire qui sont peut-être uniques du point de vue bibliographique, qui peuvent modifier une image reproduite, ou qui peuvent exiger une modification dans la méthode normale de filmage sont indiqués ci-dessous.

- Coloured covers/
Couverture de couleur
- Covers damaged/
Couverture endommagée
- Covers restored and/or laminated/
Couverture restaurée et/ou pelliculée
- Cover title missing/
Le titre de couverture manque
- Coloured maps/
Cartes géographiques en couleur
- Coloured ink (i.e. other than blue or black)/
Encre de couleur (i.e. autre que bleue ou noire)
- Coloured plates and/or illustrations/
Planches et/ou illustrations en couleur
- Bound with other material/
Relié avec d'autres documents
- Tight binding may cause shadows or distortion
along interior margin/
La reliure serrée peut causer de l'ombre ou de la
distortion le long de la marge intérieure
- Blank leaves added during restoration may
appear within the text. Whenever possible, these
have been omitted from filming/
Il se peut que certaines pages blanches ajoutées
lors d'une restauration apparaissent dans le texte,
mais, lorsque cela était possible, ces pages n'ont
pas été filmées.
- Additional comments:/
Commentaires supplémentaires:

- Coloured pages/
Pages de couleur
- Pages damaged/
Pages endommagées
- Pages restored and/or laminated/
Pages restaurées et/ou pelliculées
- Pages discoloured, stained or foxed/
Pages décolorées, tachetées ou piquées
- Pages detached/
Pages détachées
- Showthrough/
Transparence
- Quality of print varies/
Qualité inégale de l'impression
- Includes supplementary material/
Comprend du matériel supplémentaire
- Only edition available/
Seule édition disponible
- Pages wholly or partially obscured by errata
slips, tissues, etc., have been refilmed to
ensure the best possible image/
Les pages totalement ou partiellement
obscurcies par un feuillet d'errata, une pelure,
etc., ont été filmées à nouveau de façon à
obtenir la meilleure image possible.

This item is filmed at the reduction ratio checked below/
Ce document est filmé au taux de réduction indiqué ci-dessous.

10X	12X	14X	16X	18X	20X	22X	24X	26X	28X	30X	32X
				J							

The copy filmed here has been reproduced thanks to the generosity of:

Library of the Public
Archives of Canada

The images appearing here are the best quality possible considering the condition and legibility of the original copy and in keeping with the filming contract specifications.

Original copies in printed paper covers are filmed beginning with the front cover and ending on the last page with a printed or illustrated impression, or the back cover when appropriate. All other original copies are filmed beginning on the first page with a printed or illustrated impression, and ending on the last page with a printed or illustrated impression.

The last recorded frame on each microfiche shall contain the symbol \rightarrow (meaning "CONTINUED"), or the symbol ∇ (meaning "END"), whichever applies.

Maps, plates, charts, etc., may be filmed at different reduction ratios. Those too large to be entirely included in one exposure are filmed beginning in the upper left hand corner, left to right and top to bottom, as many frames as required. The following diagrams illustrate the method:

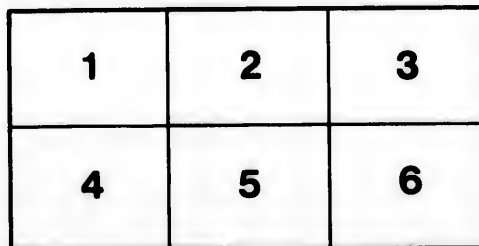
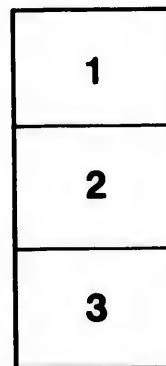
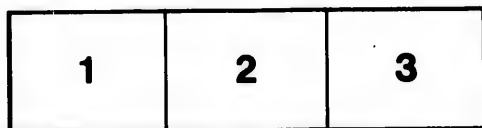

L'exemplaire filmé fut reproduit grâce à la générosité de:

La bibliothèque des Archives
publiques du Canada

Les images suivantes ont été reproduites avec le plus grand soin, compte tenu de la condition et de la netteté de l'exemplaire filmé, et en conformité avec les conditions du contrat de filmage.

Les exemplaires originaux dont la couverture en papier est imprimée sont filmés en commençant par le premier plat et en terminant soit par la dernière page qui comporte une empreinte d'impression ou d'illustration, soit par le second plat, selon le cas. Tous les autres exemplaires originaux sont filmés en commençant par la première page qui comporte une empreinte d'impression ou d'illustration et en terminant par la dernière page qui comporte une telle empreinte.

Un des symboles suivants apparaîtra sur la dernière image de chaque microfiche, selon le cas: le symbole \rightarrow signifie "A SUIVRE", le symbole ∇ signifie "FIN".

Les cartes, planches, tableaux, etc., peuvent être filmés à des taux de réduction différents. Lorsque le document est trop grand pour être reproduit en un seul cliché, il est filmé à partir de l'angle supérieur gauche, de gauche à droite, et de haut en bas, en prenant le nombre d'images nécessaire. Les diagrammes suivants illustrent la méthode.

ails
du
odifier
une
mage

rrata
to

pelure,
n à

32X

REGISTERED TRADE MARK

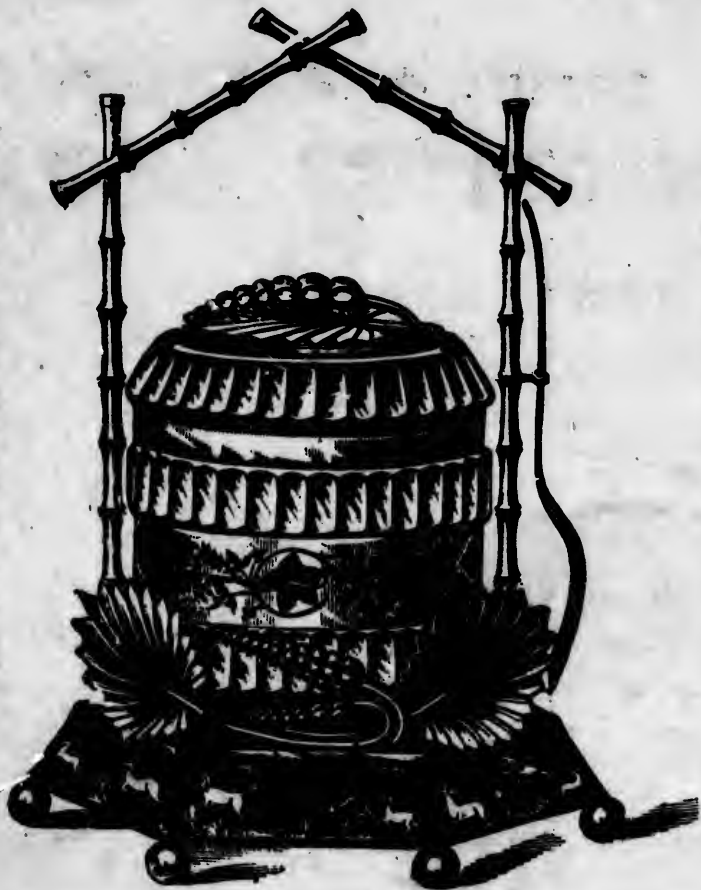

REGISTERED TRADE MARK

THE LEADING ELECTRO PLATE HOUSE OF CANADA
ZIMMERMAN, McNAUGHT & CO.,

Manufacturers Agents,

56 Yonge Street, Toronto.

MAKE SPECIALTIES OF THE FOLLOWING LINES

JEWELRY, CUTLERY AND ELECTRO PLATE.

Our Stock is now complete and we can guarantee our customers a larger Stock, finer assortment, and lower prices, than any other House in the Dominion of Canada.

In ordering, say where you saw this Advertisement.

Smith & Keighley,
IMPORTERS of TEAS

—AND—

GENERAL GROCERIES.

No. 9 Front Street East,
TORONTO.

OFFER THE FOLLOWING LINES IN LOTS TO SUIT
PURCHASERS:

H'f Chests Young Hyson Teas,
" Congous, Pekoes, Souchongs,
" Gunpowders, Imperials,
" Japans, coloured and uncoloured,
" Assams, Congou and Pekoes,
Hhd's, Casks and Barrels Barbadoes Sugars,
" and Barrels Porto Rico Sugars,
Barrels Metropolitan and Extra O. Yellows,
" Dry Crushed, Cut Loaf & Granulated,
Hhd's Extra Bright Scotch Yellows,
" Medium " " "
Hhd's and Barrels Porto Rico Molasses.

ALSO, A COMPLETE ASSORTMENT OF

GENERAL GROCERIES,

All of which they offer very low to cash and prompt
paying dealers only.



TWIN BROTHERS YEAST.

GOLD YEAST.

THESE two brands of Yeast have an established reputation of twenty-three years. No other Yeast can boast of one quarter such an existence. We do not glut the market with perishable goods, but endeavour to supply the Trade in quantities which will always keep our Yeast fresh in the hands of the consumer. The superiority of our manufacture has gained for us a world-wide reputation, and enabled us to carry off the Gold Medal at the World's Fair in Vienna, Europe, in 1872, against fifteen competitors from all parts of the globe. Beware of all unscrupulous imitations, which have only a mushroom existence. Ask your grocer for "Twin Brothers" Yeast and "Gold Yeast," when you can always depend upon having wholesome white bread made from *clean white Yeast*.

MANUFACTURED BY

WATERLOO YEAST COMPANY,

At 39 FRONT STREET, TORONTO.

T. L. BUCKLEE, *Manager.*

 In ordering, say where you saw this advertisement.

THE MERCHANT'S
HANDY BOOK

— AND —

PROVINCIAL EXHIBITION GUIDE
FOR 1878.

CONTAINING

INTEREST AND EXCHANGE TABLES,
BUSINESS LAWS, LIST OF TELEGRAPH AND BANK OFFICES,
LIST OF COUNTERFEIT BANK BILLS, FOREIGN
MONEYS, WEIGHTS AND MEASURES.

— AND A —

VARIETY OF OTHER USEFUL INFORMATION.



Toronto:

HUNTER, ROSE & Co., PRINTERS AND PUBLISHERS.

Thomas Taylor & Brother, Market Square, Toronto.

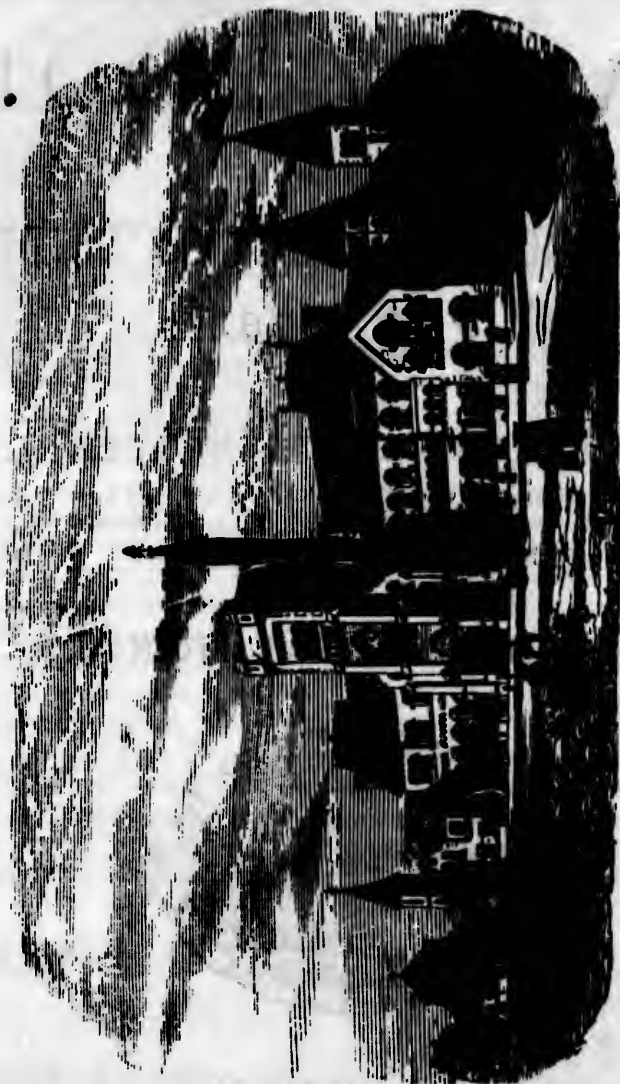

THE UNIVERSITY, TORONTO.

Entered according to Act of Parliament of Canada, in the year One Thousand Eight Hundred and Seventy-eight,
by HUNTER, ROSE & Co., in the office of the Minister of Agriculture.

Specialties.—Paper, Paper Bags, Twines.

PAAP

AG

195

M47*

PAAP
AG
195
M47*

TO THE PUBLIC.

We are enabled, through the liberal support of our advertisers, to present you with this book, which will be found useful to you during your stay in the city, and of *permanent value* to you in your business. The Interest and Exchange Tables alone, which are contained herein, cannot, we believe, be purchased under \$2.00, and in fact the Interest Book at that price contains only 6 and 7 per cent. We give 7 and 8 per cent ; the latter being undoubtedly the most needed rate in Canada.

If you have no use for this Book yourself, kindly give it to some one who has.

TO OUR PATRONS:

We have endeavoured to make this publication all we claimed it would be, and superior rather than inferior. We believe that it cannot fail to meet with your approval, and we trust the manner in which we have fulfilled our promise in this, our first transaction with you, will ensure for us your confidence in any future advertising schemes we may bring before you.

Your obedient servants,

BICKFORD & CO.,

ESTABLISHED 1869.

O N T A R I O

STEAM DYE WORKS,

334 Yonge Street, TORONTO.

THOMAS SQUIRE, - Proprietor.

Fitted up with later improved Machinery than any other house in Canada, for finishing Silks, Ribbons, Dress Goods, etc.

WHOLESALE AND RETAIL.

SILKS AND RIBBONS A SPECIALTY.

A Trial Solicited to compare with the work of others.

Unexceptionable references from Wholesale and Retail houses in the city and country, if required.

In ordering, say where you saw this Advertisement.

BUSINESS DIRECTORY.

The following will be found reliable in every respect, and we cordially recommend them to our readers.

	PAGE.		PAGE.
ARTISTS AND PORTRAIT PAINTERS.		COCOA.	
Bridgman & Forster.....	152	Rowntree's	Front Cover
BARRISTERS.		CONFECTIONERS.	
Beatty, Chadwick & Biggar..	73	Alexander & Co.....	144
Beatty, Millar & Biggar.....	73	Harry Webb.....	lines
BATHS.		J. Webb.....	lines
Pringle's.....	158	CUTLERY.	
BIRD DEALER.		Zimmerman, McNaught & Co.	Inside First Cover
Harry Piper	150	DOMESTIC ARTICLES.	
BOOTS AND SHOES.		Black Lead, "Dome"	60
John Damer & Co.....	152	Black Lead, "Nixey's"	134
W. West & Co.....	136	Baking Powder, "Cook's Friend"	Back Cover
R. Merryfield.....	156	Baking Powder, "Original"	xii
BRASS FOUNDERS.		Cocoa, Rowntree's....	First Cover
Jno. Ritchie & Son	48	Mustard, Colman's....	"
BREWERS (Lager Beer).		Pea Soup, Symington's	"
J. Walz	150	Rice Starch.....	60
BROKERS (Financial).		Soaps.....	2
Forbes & Lownsbrough.....	58	Washing Blues.....	60
CHINA, GLASS, &C.		Washing Powders.....	60
Glover Harrison	136	Yeast	ii

☛ Specialities.—Paper, Paper Bags, Twines.

WALKER, the Hatter, 82 Yonge Street, four doors north of King.

	PAGE.		PAGE.
DYERS.		HARDWARE (Wholesale).	
T. Squire.....	vi	Steel Company of Canada...	54
J. Eyres.....	153	Peck, Benny & Co.....	98
T. Parker.....	xi	Blackwood & Dunspaugh....	43
		Jas. Robertson & Co.....	24
ENGRAVERS.		HARDWARE (Retail).	
Rolph, Smith & Co.....	70	E. Westman.....	158
T. Staples.....	155	N. L. Piper & Son.....	138
		Harry Piper.....	150
FANCY GOODS.		HATTERS, &c.	
Zimmerman, McNaught & Co.	Inside First Cover	Coleman & Co.....	156
J. Venn.....	136	C. G. Walker.....	lines
J. Segsworth & Co.....	130	J. & J. Lugsdin.....	157
E. M. Morphy.....	148	HOTELS.	
Goldsmith's Hall.....	lines	Chamberlin House.....	154
		Bassett's Hotel.....	154
FURRIERS.		Commercial Hotel.....	154
Coleman & Co.....	156	Nipissing House.....	154
C. G. Walker.....	lines	Palmer Hotel.....	154
J. & J. Lugsdin.....	157	Somersetshire Hotel.....	154
		Yosemite Hotel.....	156
FURNITURE.		Sherborne House.....	156
J. H. Samo.....	158	J. Walz's Hotel.....	150
		HOUSE FURNISHINGS.	
GAS FITTINGS, &c.		Harry Piper.....	150
Jno. Ritchie & Son.....	148	N. L. Piper & Son.....	138
W. J. Gibson.....	146	INSURANCE.	
		The Phoenix Insurance Com-	
GENTS FURNISHINGS.		pany of London.....	129
I. & H. Cooper.....	lines	IRON AND STEEL.	
Alfred White.....	72	Steel Company of Canada ..	54
		JEWELLERY AND WATCHES.	
GROCCERS (Wholesale).		Thos. Russell & Son.....	142
Smith & Keighley.....	i	Woltz Bros. & Co.....	124
A. Watts & Co.....	2		
HAND STAMPS.			
C. E. Thompson.....	81		

Go to Goldsmith's Hall for Jewellery.

J. WEBB, Dominion Wedding Cake House,
ESTABLISHED 1842.

PAGE.	PAGE.
Zimmerman, McNaught & Co. Inside First Cover	ORGAN BUILDERS.
J. Segsworth & Co..... 130	S. R. Warren & Son..... 123
E. M. Morphy..... 148	Edward Lye..... 114
J. Venn..... 136	PAINTERS, &c.
Goldsmith's Hall.....lines	R. H. Smith..... 144
JEWELLERS (Manufacturers).	PAINTS, &c.
Hill & Houghtonlines	Masury's Colors 56
W. C. Morrison..... 146	Jas. Robertson & Co..... 24
KNITTED GOODS.	A. J. Somerville..... 50
S. Lennard & Sons..... 113	J. L. Bronsdon, & Co. 44
LEAD PIPE MANUFACTURERS.	PAPER MANUF'RS.
A. J. Somerville..... 50	Thos. Taylor & Bro.....lines
Jas. Robertson & Co..... 24	PICTURES AND FRAMES.
LITHOGRAPHERS.	H. J. Matthews & Bro..... 156
Rolph, Smith & Co..... 70	Edwin Potts..... 148
MEDICAL.	PLUMBERS.
The "Magneticon" 140	John Ritchie & Son 148
The "Holman Liver Pad" ..	W. J. Gibson 146
Back Cover Inside	PUBLICATIONS.
Quinine Wine.....lines	The Journal of Commerce... 58
MERCHANT TAILOR.	REGALIA (Society.)
L. W. Smith.....lines	W. C. Morrison 146
MEERSCHAUM PIPES.	RUBBER GOODS.
C. M. Larsen..... 151	Canadian Rubber Co..... 43
MUSIC.	Seamless Cotton Fire Hose .. 43
T. Claxtonlines	RUBBER STAMPS.
OILS, &c.	C. E. Thompson 81
Jas. Robertson & Co..... 24	SADDLERY HARDWARE.
J. L. Bronsdon & Co..... 44	T. Woodbridge & Co.....lines
McColl Bros. & Co..... 72	

302 and 304 Yonge Street, Toronto.

**New and second-hand Band Instruments, Band and
Orchestre Music. Catalogues sent free.**

	PAGE.		PAGE.
SAWS.		STOVES.	
Jas. Robertson & Co.....	24	N. L. Piper & Son.....	138
E. Westman.....	158	Harry Piper.....	150
SEEDS & BULBS.		TEAS.	
J. A. Simmers.....	152	Smith & Keighley.....	i
		John Brown.....	44
SEWING MACHINES.		TELEPHONES.	
Wheeler & Wilson.....	146	A. D. Hard.....	lines
SHIRTS, COLLARS, &C.		TOBACCOS.	
I. & H. Cooper.....	lines	Jas. Sadd.....	lines
Alfred White.....	72	UNDERTAKERS.	
STEAMSHIP LINE.		J. Young.....	146
Cunard S. S. Co.....	58	W. H. Stone.....	152
STENCIL PLATES.		WATCHMAKERS' SUPPLIES.	
Reese Manufacturing Co.....	58	C. W. Coleman & Co.....	113
		J. Segsworth & Co.....	130
STONE (Artificial).		WIRE WORKERS.	
Toronto Stone Co.....	23	Thos. Goodman.....	159

TELEPHONES I

\$4.00 per pair Complete.

Send 5 cents for Illustrated Catalogue.

A. D. HARD, 138 Blackstone Street, Boston, Mass.

At Thos. Claxton's, 197 Yonge Street, Toronto.

PARKER'S
Wholesale and Retail
DYE WORKS,
Yorkville.

Offices { 211 Yonge Street,
339 Queen Street West, } Toronto.

DRESSES, COATS, &c., CLEANED OR DYED
Without being taken apart.

Gents' Coats, Pants & Vests Dyed or Scoured,
All made up.

VELVET MANTLES, DAMASK CURTAINS.
HANGINGS, FEATHERS, KID GLOVES, &c.
Cleaned or Dyed.

SPECIALITY:

Dyeing, Finishing and Making-up all kinds of Stuff Goods,
Broad Silks; also Dyeing, Finishing and Re-blocking
Silk and Velvet Ribbons for Dry Goods
Merchants, Milliners, &c.

FIRST PRIZE DIPLOMAS

Awarded at the Great Exhibition at Montreal, 1868,
Quebec Provincial Exhibition, 1873,
and at London, Sept., 1877,
For dying Best Colours on Silk, Woollen and Cotton.

Orders for Scouring can be executed in 24 hours notice, when
necessary.

EXPRESS ORDERS PROMPTLY ATTENDED TO.

PARKER'S DYE WORKS, YORKVILLE.

OFFICES { 211 YONGE STREET,
339 QUEEN STREET WEST, } TORONTO.

In ordering say where you saw this advertisement.

LUNAN'S

"ORIGINAL"

BAKING POWDER.

Thorough excellence of quality and perfect uniformity have created for the "Original" Baking Powder a demand extending from Newfoundland and Nova Scotia to the North West Territories and British Columbia.

The "Original" is put up in 3, 5 and 16 ounce packages, and in 4, 8 and 16 ounce tin cans.

Consumers will please note that every Package and Can of the "Original" is warranted to contain the *full stated net weight*. Many of the Baking Powders in the market are put up *short weight*.

Lunan's "Original" Baking Powder is sold by Grocers generally throughout the Dominion.

WM. LUNAN & SON.,

Proprietors,

Sorel, Que., Canada.

AGENTS—Brown, Routh & Co., Hamilton, Ont.; Wm. Lewis, Toronto, Ont.; Jas. Jack & Co., Montreal, Que.; Jas. Shortis, Three Rivers, Que.; Thompson, Codville & Co., Quebec, Que.; L. H. DeVeber & Sons, St. John, N. B.; Bowring Bros., St. John, N. F.

The unfortunate Dyspeptic can easily end his troubles by taking **CAMPBELL'S QUININE WINE**.—But let him and others beware of much advertised **IMITATIONS**, which analysis has proved to contain no Quinine and no Sherry.

INDEX.

Merchants' Handy Book.

	PAGE
Banks	125 to 128
Business Directory.....	vii “ x
Counterfeit Bills	160
Customs Tariff ..	99 “ 112
Division Court Clerks	115 “ 119
Exchange Tables	45 “ 69
Foreign Moneys—Weights and Measures.	131 “ 133
Halifax Currency	135
Interest Tables	3 “ 42
Laws of Business	71 “ 80
Official Assignees	120 “ 122
Telegraph Offices	83 “ 96

VISITORS' GUIDE.

Page 137.

Cab Tariffs	143 “ 149
Places of Interest	141
Plan of Exhibition and Grounds	139
Railway Time Tables	151 “ 159

FEVER and AGUE has no footing in those Districts where the people know and appreciate **CAMPBELL'S QUININE WINE**.

A. WATTS & CO.

IMPORTERS,

WHOLESALE GROCERS,

AND PROPRIETORS OF THE

BRANTFORD

Soap Works.

In ordering, say where you saw this advertisement.

The A B C Interest Tables

Are the most compact and simple ever introduced. The Interest can be found on any sum from \$1.00 to \$10,000.00, and on any larger amounts by adding the necessary ciphers.

THE APPLICATION.

In the Interest column take the figures under the same letters as are over the Principal. The figures in the Interest column are Cents.

EXAMPLE.

Find the Interest on \$1,976.00 for 58 days @ 7%.

PRINCIPAL.				INTEREST.			
\$1,000.00	under	A B C D		Under	A B C D.....	\$11.12	
900.00	"	A B C		"	A B C	10.01	
70.00	"	A B		"	A B73	
6.00	"	A		"	A06	
<hr/>						<hr/>	
\$1,976.00						\$21.97	

The only objection, so far as we know, that can be raised against our method is that in ordinary Tables the Principal would have been obtained by taking only 3 amounts—viz: \$1,000.00, \$900.00 and \$76.00; but this, we think, is far more than counterbalanced by the time lost in tracing the amounts over a whole page.

ADVANTAGES OF THE A B C SYSTEM.

I. Any sum can be found within the compass of 9 lines, instead of 118 lines in "Sansum's" and other Tables.

II. Each page of our Tables comprises 21 days, and the whole Table covers 18 pages. In other Tables a page contains only 5 days and the whole Table occupies 73 pages. Ours being, therefore, four times more readily referred to.

III. In our Tables the number of days, the Principal and the Interest are immediately under the eye at the same time. In "Sansum's" and other Tables it is necessary constantly to refer to the number of days at the head of the page and follow the column to the place opposite the Principal required. This means loss of time and the risk of inaccuracy.

On the next page the Table is set up in the usual way. A comparison of the two methods will, we believe, confirm our claims as to the merits of the new.

Interest at 7 per cent—from 51 to 54 days. From \$1 to \$10,000.

Prin.	51	52	53	54	Prin.	51	52	53	54	Prin.	51	52	53	54
	c.	c.	c.	c.		c.	c.	c.	c.		c.	\$	c.	\$
1	00	00	01	01	41	40	40	41	42	81	79	80	82	83
2	01	01	02	02	42	41	41	42	43	82	80	81	83	84
3	02	02	03	03	43	42	42	43	44	83	81	82	84	85
4	03	03	04	04	44	43	43	44	45	84	82	83	85	86
5	04	04	05	05	45	44	44	45	46	85	83	84	86	88
6	05	05	06	06	46	44	45	46	47	86	84	85	87	89
7	06	06	07	07	47	45	46	47	48	87	85	86	88	90
8	07	07	08	08	48	46	47	48	49	88	86	87	89	91
9	08	08	09	09	49	47	48	49	50	89	87	88	90	92
10	09	09	10	10	50	48	49	50	51	90	88	89	91	93
11	10	10	11	11	51	49	50	51	52	91	89	90	92	94
12	11	11	12	12	52	50	51	52	53	92	89	91	93	95
13	12	12	13	13	53	51	52	53	54	93	90	92	94	96
14	13	13	14	14	54	52	53	54	55	94	91	93	95	97
15	14	14	15	15	55	53	54	55	56	95	92	94	96	98
16	15	15	16	16	56	54	55	56	57	96	93	95	97	99
17	16	16	17	17	57	55	56	57	59	97	94	96	98	1 00
18	17	17	18	18	58	56	57	58	60	98	95	97	99	1 01
19	18	18	19	19	59	57	58	59	61	99	96	98	1 00	1 02
20	19	19	20	20	60	58	59	60	62	100	97	90	1 01	1 03
21	20	20	21	21	61	59	60	62	63	200	1 95	1 99	2 03	2 07
22	21	21	22	22	62	60	61	63	64	300	2 92	2 99	3 04	3 10
23	22	22	23	23	63	61	62	64	65	400	3 91	3 98	4 06	4 14
24	23	23	24	24	64	62	63	65	66	500	4 89	4 98	5 08	5 17
25	24	24	25	25	65	63	64	66	67	600	5 86	5 98	6 09	6 21
26	25	25	26	26	66	64	65	67	68	700	6 84	6 98	7 11	7 24
27	26	26	27	27	67	65	66	68	69	800	7 82	7 97	8 13	8 28
28	27	27	28	28	68	66	67	69	70	900	8 80	8 97	9 14	9 32
29	28	28	29	30	69	67	68	70	71	1,000	9 78	9 97	10 16	10 35
30	29	29	30	31	70	68	69	71	72	2,000	19 56	19 94	20 32	20 71
31	30	30	31	32	71	69	70	72	73	3,000	29 34	20 91	30 49	31 06
32	31	31	32	33	72	70	71	73	74	4,000	39 12	39 89	40 64	41 42
33	32	32	33	34	73	71	72	74	75	5,000	48 90	49 86	50 82	51 78
34	33	33	34	35	74	72	73	75	76	6,000	58 68	58 83	60 98	62 63
35	34	34	35	36	75	73	74	75	77	7,000	68 46	69 80	71 15	72 49
36	35	35	36	37	76	74	75	77	78	8,000	78 24	79 78	81 31	82 84
37	36	36	37	38	77	75	76	78	79	9,000	88 02	89 75	91 47	93 20
38	37	37	38	39	78	76	77	79	80	10,000	97 80	99 72	101 65	103 56
39	38	38	39	40	79	77	78	80	81					
40	39	39	40	41	80	78	79	81	82					

INTEREST at 7%, 1 to 24 days.

PRINCIPAL.	1 day	2 days	3 days	4 days	5 days	6 days	7 days	8 days
A B C D	ABCD	ABCD	ABCD	ABCD	ABCD	ABCD	ABCD	ABCD
1 0 0 0	19	38	57	76	95	115	134	153
2 0 0 0	38	76	115	153	191	230	268	306
3 0 0 0	57	115	172	230	287	345	402	460
4 0 0 0	76	153	230	306	383	460	537	613
5 0 0 0	95	191	287	383	479	575	671	767
6 0 0 0	115	230	345	460	575	690	805	920
7 0 0 0	134	268	402	537	671	805	939	1074
8 0 0 0	153	306	460	613	767	920	1074	1227
9 0 0 0	172	345	517	690	863	1035	1208	1380

PRINCIPAL.	9 days	10 da's	11 da's	12 da's	13 da's	14 da's	15 da's	16 da's
A B C D	ABCD	ABCD	ABCD	ABCD	ABCD	ABCD	ABCD	ABCD
1 0 0 0	172	191	211	230	249	268	287	306
2 0 0 0	345	383	421	460	498	537	575	613
3 0 0 0	517	575	633	690	747	805	863	920
4 0 0 0	690	767	843	920	997	1074	1150	1227
5 0 0 0	863	958	1054	1150	1246	1342	1438	1534
6 0 0 0	1035	1150	1265	1380	1495	1611	1726	1841
7 0 0 0	1208	1342	1476	1611	1745	1879	2013	2147
8 0 0 0	1380	1534	1687	1841	1994	2147	2301	2454
9 0 0 0	1563	1726	1898	2071	2243	2416	2589	2761

PRINCIPAL.	17 da's	18 da's	19 da's	20 da's	21 da's	22 da's	23 da's	24 da's
A B C D	ABCD	ABCD	ABCD	ABCD	ABCD	ABCD	ABCD	ABCD
1 0 0 0	326	345	364	383	402	421	441	460
2 0 0 0	652	690	728	767	805	843	882	920
3 0 0 0	978	1035	1093	1150	1208	1265	1323	1380
4 0 0 0	1304	1380	1457	1534	1611	1687	1764	1841
5 0 0 0	1630	1726	1821	1917	2013	2109	2205	2301
6 0 0 0	1956	2071	2186	2301	2416	2531	2646	2761
7 0 0 0	2282	2416	2550	2684	2819	2953	3087	3221
8 0 0 0	2608	2761	2915	3068	3221	3375	3528	3682
9 0 0 0	2934	3106	3279	3452	3624	3797	3969	4142

0.

c.

83

84

85

86

88

89

90

91

92

93

94

95

96

97

98

99

00

01

02

03

07

10

14

17

21

24

28

32

35

71

06

42

78

63

49

84

20

56

INTEREST at 7%, 25 to 48 days.

PRINCIPAL.	25 da's	26 da's	27 da's	28 da's	29 da's	30 da's	31 da's	32 da's
A B C D	ABCD	ABCD	ABCD	ABCD	ABCD	ABCD	ABCD	ABCD
1 0 0 0	4 7 9	4 9 8	5 1 7	5 3 7	5 5 6	5 7 5	5 9 4	6 1 3
2 0 0 0	9 5 8	9 9 7	1 0 3 5	1 0 7 4	1 1 1 2	1 1 5 0	1 1 8 9	1 2 2 7
3 0 0 0	1 4 3 8	1 4 9 5	1 5 5 3	1 6 1 1	1 6 6 8	1 7 2 6	1 7 8 3	1 8 4 1
4 0 0 0	1 9 1 7	1 9 9 4	2 0 7 1	2 1 4 7	2 2 2 4	2 3 0 1	2 3 7 8	2 4 5 4
5 0 0 0	2 3 9 7	2 4 9 3	2 5 8 9	2 6 8 4	2 7 8 0	2 8 7 6	2 9 7 2	3 0 6 8
6 0 0 0	2 8 7 6	2 9 9 1	3 1 0 6	3 2 2 1	3 3 3 7	3 4 5 2	3 5 6 7	3 6 8 2
7 0 0 0	3 3 5 6	3 4 9 0	3 6 2 4	3 7 5 8	3 8 9 3	4 0 2 7	4 1 6 1	4 2 9 5
8 0 0 0	3 8 3 5	3 9 8 9	4 1 4 2	4 2 9 5	4 4 4 9	4 6 0 2	4 7 5 6	4 9 0 9
9 0 0 0	4 3 1 5	4 4 8 7	4 6 6 0	4 8 3 2	5 0 0 5	5 1 7 8	5 3 5 0	5 5 2 3

PRINCIPAL.	33 da's	34 da's	35 da's	36 da's	37 da's	38 da's	39 da's	40 da's
A B C D	ABCD	ABCD	ABCD	ABCD	ABCD	ABCD	ABCD	ABCD
1 0 0 0	6 3 2	6 5 2	6 7 1	6 9 0	7 0 9	7 2 8	7 4 7	7 6 7
2 0 0 0	1 2 6 5	1 3 0 4	1 3 4 2	1 3 8 0	1 4 1 9	1 4 5 7	1 4 9 5	1 5 3 4
3 0 0 0	1 8 9 8	1 9 5 6	2 0 1 3	2 0 7 1	2 1 2 8	2 1 8 6	2 2 4 3	2 3 0 1
4 0 0 0	2 5 3 1	2 6 0 8	2 6 8 4	2 7 6 1	2 8 3 8	2 9 1 5	2 9 9 1	3 0 6 8
5 0 0 0	3 1 6 4	3 2 6 0	3 3 5 6	3 4 5 2	3 5 4 7	3 6 4 3	3 7 3 9	3 8 3 5
6 0 0 0	3 7 9 7	3 9 1 2	4 0 2 7	4 1 4 2	4 2 5 7	4 3 7 2	4 4 8 7	4 6 0 2
7 0 0 0	4 4 3 0	4 5 6 4	4 6 9 8	4 8 3 2	4 9 6 7	5 1 0 1	5 2 3 5	5 3 6 9
8 0 0 0	5 0 6 3	5 2 1 6	5 3 6 9	5 5 2 3	5 6 7 6	5 8 3 0	5 9 8 3	6 1 3 7
9 0 0 0	5 6 9 5	5 8 6 8	6 0 4 1	6 2 1 3	6 3 8 6	6 5 5 8	6 7 3 1	6 9 0 4

PRINCIPAL.	41 da's	42 da's	43 da's	44 da's	45 da's	46 da's	47 da's	48 da's
A B C D	ABCD	ABCD	ABCD	ABCD	ABCD	ABCD	ABCD	ABCD
1 0 0 0	7 8 6	8 0 5	8 2 4	8 4 3	8 6 3	8 8 2	9 0 1	9 2 0
2 0 0 0	1 5 7 2	1 6 1 1	1 6 4 9	1 6 8 7	1 7 2 6	1 7 6 4	1 8 0 2	1 8 4 1
3 0 0 0	2 3 5 8	2 4 1 6	2 4 7 4	2 5 3 1	2 5 8 9	2 6 4 6	2 7 0 4	2 7 6 1
4 0 0 0	3 1 4 5	3 2 2 1	3 2 9 8	3 3 7 5	3 4 5 2	3 5 2 8	3 6 0 5	3 6 8 2
5 0 0 0	3 9 3 1	4 0 2 7	4 1 2 3	4 2 1 9	4 3 1 5	4 4 1 1	4 5 0 6	4 6 0 2
6 0 0 0	4 7 1 7	4 8 3 2	4 9 4 7	5 0 6 3	5 1 7 8	5 2 9 3	5 4 0 8	5 5 2 3
7 0 0 0	5 5 0 4	5 6 3 8	5 7 7 2	5 9 0 6	6 0 4 1	6 1 7 5	6 3 0 9	6 4 4 3
8 0 0 0	6 2 9 0	6 4 4 3	6 5 9 7	6 7 5 0	6 9 0 4	7 0 5 7	7 2 1 1	7 3 6 4
9 0 0 0	7 0 7 6	7 2 4 9	7 4 2 1	7 5 9 4	7 7 6 7	7 9 3 9	8 1 1 2	8 2 8 4

INTEREST at 7%, 49 to 70 days.

da's	PRINCIPAL.	49 da's	50 da's	51 da's	52 da's	53 da's	54 da's	55 da's	56 da's
BCD	A B C D	ABCD	ABCD	ABCD	ABCD	ABCD	ABCD	ABCD	ABCD
613	1 0 0 0	9 3 9	9 5 8	9 7 8	9 9 7	1 0 1 6	1 0 3 5	1 0 5 4	1 0 7 4
227	2 0 0 0	1 8 7 9	1 9 1 7	1 9 5 6	1 9 9 4	2 0 3 2	2 0 7 1	2 1 0 9	2 1 4 8
341	3 0 0 0	2 8 1 9	2 8 7 6	2 9 3 4	2 9 9 1	3 0 4 9	3 1 0 6	3 1 6 4	3 2 2 1
454	4 0 0 0	3 7 5 8	3 8 3 5	3 9 1 2	3 9 8 9	4 0 6 5	4 1 4 2	4 2 1 9	4 2 9 5
568	5 0 0 0	4 6 9 8	4 7 9 4	4 8 9 0	4 9 8 6	5 0 8 2	5 1 7 8	5 2 7 4	5 3 6 9
682	6 0 0 0	5 6 3 8	5 7 5 3	5 8 6 8	5 9 8 3	6 0 9 8	6 2 1 3	6 3 2 8	6 4 4 3
795	7 0 0 0	6 5 7 8	6 7 1 2	6 8 4 6	6 9 8 0	7 1 1 5	7 2 4 9	7 3 8 3	7 5 1 7
909	8 0 0 0	7 5 1 7	7 6 7 1	7 8 2 4	7 9 7 8	8 1 3 1	8 2 8 4	8 4 3 8	8 5 9 1
523	9 0 0 0	8 4 5 7	8 6 3 0	8 8 0 2	8 9 7 5	9 1 4 7	9 3 2 0	9 4 9 3	9 6 6 5

da's	PRINCIPAL.	57 days	58 days	59 days	60 days	61 days	62 days	63 days
BCD	A B C D	ABCD	ABCD	ABCD	ABCD	ABCD	ABCD	ABCD
767	1 0 0 0	1 0 9 3	1 1 1 2	1 1 3 1	1 1 5 0	1 1 6 9	1 1 8 9	1 2 0 8
534	2 0 0 0	2 1 8 6	2 2 2 4	2 2 6 3	2 3 0 1	2 3 3 9	2 3 7 8	2 4 1 6
301	3 0 0 0	3 2 7 9	3 3 3 7	3 3 9 4	3 4 5 2	3 5 0 9	3 5 6 7	3 6 2 4
968	4 0 0 0	4 3 7 2	4 4 4 9	4 5 2 6	4 6 0 2	4 6 7 9	4 7 5 6	4 8 3 2
335	5 0 0 0	5 4 6 5	5 5 6 1	5 6 5 7	5 7 5 3	5 8 4 9	5 9 4 5	6 0 4 1
202	6 0 0 0	6 5 5 8	6 6 7 4	6 7 8 9	6 9 0 4	7 0 1 9	7 1 3 4	7 2 4 9
869	7 0 0 0	7 6 5 2	7 7 8 6	7 9 2 0	8 0 5 4	8 1 8 9	8 3 2 3	8 4 5 7
37	8 0 0 0	8 7 4 5	8 8 9 8	9 0 5 2	9 2 0 5	9 3 5 8	9 5 1 2	9 6 6 5
04	9 0 0 0	9 8 3 8	1 0 0 1 1	1 0 1 8 3	1 0 3 5 6	1 0 5 2 8	1 0 7 0 1	1 0 8 7 4

da's	PRINCIPAL.	64 days	65 days	66 days	67 days	68 days	69 days	70 days
CD	A B C D	ABCD	ABCD	ABCD	ABCD	ABCD	ABCD	ABCD
20	1 0 0 0	1 2 2 7	1 2 4 6	1 2 6 5	1 2 8 4	1 3 0 4	1 3 2 3	1 3 4 2
41	2 0 0 0	2 4 5 4	2 4 9 3	2 5 3 1	2 5 6 9	2 6 0 8	2 6 4 6	2 6 8 4
61	3 0 0 0	3 6 8 2	3 7 3 9	3 7 9 7	3 8 5 4	3 9 1 2	3 9 6 9	4 0 2 7
82	4 0 0 0	4 9 0 9	4 9 8 6	5 0 6 3	5 1 3 9	5 2 1 6	5 2 9 3	5 3 6 9
02	5 0 0 0	6 1 3 7	6 2 3 2	6 3 2 8	6 4 2 4	6 5 2 0	6 6 1 6	6 7 1 2
23	6 0 0 0	7 3 6 4	7 4 7 9	7 5 9 4	7 7 0 9	7 8 2 4	7 9 3 9	8 0 5 4
43	7 0 0 0	8 5 9 1	8 7 2 6	8 8 6 0	8 9 9 4	9 1 2 8	9 2 6 3	9 3 9 7
64	8 0 0 0	9 8 1 9	9 9 7 2	1 0 1 2 6	1 0 2 7 9	1 0 4 3 2	1 0 5 8 6	1 0 7 3 9
84	9 0 0 0	1 1 0 4 6	1 1 2 1 9	1 1 3 9 1	1 1 5 6 4	1 1 7 3 7	1 1 9 0 9	1 2 0 8 2

INTEREST at 7%, 71 to 91 days.

PRINCIPAL.	71 days	72 days	73 days	74 days	75 days	76 days	77 days
A B C D	ABCD	ABCD	ABCD	ABCD	ABCD	ABCD	ABCD
1 0 0 0	1 261	1 380	1 400	1 419	1 438	1 457	1 476
2 0 0 0	2 723	2 761	2 800	2 838	2 876	2 915	2 953
3 0 0 0	4 084	4 142	4 200	4 257	4 315	4 372	4 430
4 0 0 0	5 446	5 523	5 600	5 676	5 753	5 830	5 906
5 0 0 0	6 808	6 904	7 000	7 095	7 191	7 287	7 383
6 0 0 0	8 169	8 284	8 400	8 515	8 630	8 745	8 860
7 0 0 0	9 531	9 665	9 800	9 934	10 068	10 202	10 337
8 0 0 0	10 893	11 046	11 200	11 353	11 506	11 660	11 813
9 0 0 0	12 254	12 427	12 600	12 772	12 945	13 117	13 290

PRINCIPAL.	78 days	79 days	80 days	81 days	82 days	83 days	84 days
A B C D	ABCD	ABCD	ABCD	ABCD	ABCD	ABCD	ABCD
1 0 0 0	1 495	1 515	1 534	1 553	1 572	1 591	1 611
2 0 0 0	2 991	3 030	3 068	3 106	3 145	3 183	3 221
3 0 0 0	4 487	4 545	4 602	4 660	4 717	4 775	4 832
4 0 0 0	5 983	6 060	6 137	6 213	6 290	6 367	6 443
5 0 0 0	7 479	7 575	7 671	7 767	7 863	7 958	8 054
6 0 0 0	8 975	9 090	9 205	9 320	9 435	9 550	9 665
7 0 0 0	10 471	10 605	10 739	10 874	11 008	11 142	11 276
8 0 0 0	11 967	12 120	12 274	12 427	12 580	12 734	12 887
9 0 0 0	13 463	13 635	13 808	13 980	14 153	14 326	14 498

PRINCIPAL.	85 days	86 days	87 days	88 days	89 days	90 days	91 days
A B C D	ABCD	ABCD	ABCD	ABCD	ABCD	ABCD	ABCD
1 0 0 0	1 630	1 649	1 668	1 687	1 706	1 726	1 745
2 0 0 0	3 260	3 298	3 337	3 375	3 413	3 452	3 490
3 0 0 0	4 889	4 947	5 005	5 063	5 120	5 178	5 235
4 0 0 0	6 520	6 597	6 674	6 750	6 827	6 904	6 980
5 0 0 0	8 150	8 246	8 342	8 438	8 534	8 630	8 726
6 0 0 0	9 780	9 895	10 011	10 126	10 241	10 356	10 471
7 0 0 0	11 411	11 544	11 679	11 813	11 947	12 082	12 216
8 0 0 0	13 041	13 194	13 347	13 501	13 654	13 808	13 961
9 0 0 0	14 671	14 843	15 016	15 189	15 361	15 534	15 706

INTEREST at 7%, 92 to 112 days.

Days	PRINCIPAL.										
	A	B	C	D	92 days	93 days	94 days	95 days	96 days	97 days	98 days
76	1	0	0	0	1764	1783	1802	1821	1841	1860	1879
53	2	0	0	0	3528	3567	3605	3643	3682	3720	3758
30	3	0	0	0	5293	5350	5408	5465	5523	5580	5638
06	4	0	0	0	7057	7134	7211	7287	7364	7441	7517
83	5	0	0	0	8821	8917	9013	9109	9205	9301	9397
60	6	0	0	0	10586	10701	10816	10931	11046	11161	11276
37	7	0	0	0	12350	12484	12619	12753	12887	13021	13156
13	8	0	0	0	14115	14268	14421	14575	14728	14882	15035
90	9	0	0	0	15879	16052	16224	16397	16569	16742	16915

Days	PRINCIPAL.										
	A	B	C	D	99 days	100 da's	101 da's	102 da's	103 da's	104 da's	105 da's
11	1	0	0	0	1898	1917	1937	1956	1975	1994	2013
21	2	0	0	0	3797	3835	3874	3912	3950	3989	4027
32	3	0	0	0	5695	5753	5811	5868	5926	5983	6041
43	4	0	0	0	7594	7671	7747	7824	7901	7978	8054
54	5	0	0	0	9493	9589	9684	9780	9876	9972	10068
65	6	0	0	0	11391	11506	11621	11737	11852	11967	12082
76	7	0	0	0	13290	13424	13558	13693	13827	13961	14095
87	8	0	0	0	15189	15342	15495	15649	15802	15956	16109
98	9	0	0	0	17087	17260	17432	17605	17778	17950	18123

Days	PRINCIPAL.										
	A	B	C	D	106 da's	107 da's	108 da's	109 da's	110 da's	111 da's	112 da's
5	1	0	0	0	2032	2052	2071	2090	2109	2128	2147
0	2	0	0	0	4065	4104	4142	4180	4219	4257	4295
5	3	0	0	0	6098	6156	6213	6271	6328	6386	6443
0	4	0	0	0	8131	8208	8284	8361	8438	8515	8591
6	5	0	0	0	10164	10260	10356	10452	10547	10643	10739
1	6	0	0	0	12197	12312	12427	12542	12657	12772	12887
6	7	0	0	0	14230	14364	14498	14632	14767	14901	15035
1	8	0	0	0	16263	16416	16569	16723	16876	17030	17183
6	9	0	0	0	18295	18468	18641	18813	18986	19158	19331

INTEREST at 7./₁₀₀, 113 to 133 days.

PRINCIPAL.	113 da's	114 da's	115 da's	116 da's	117 da's	118 da's	119 da's
A B C D	ABCD	ABCC	ABCD	ABCD	ABCD	ABCD	ABCD
1 0 0 0	2 1 6 7	2 1 8 6	2 2 0 5	2 2 2 4	2 2 4 3	2 2 6 3	2 2 8 2
2 0 0 0	4 3 3 4	4 3 7 2	4 4 1 1	4 4 4 9	4 4 8 7	4 5 2 6	4 5 6 4
3 0 0 0	6 5 0 1	6 5 5 8	6 6 1 6	6 6 7 4	6 7 3 1	6 7 8 9	6 8 4 6
4 0 0 0	8 6 6 8	8 7 4 5	8 8 2 1	8 8 9 8	8 9 7 5	9 0 5 2	9 1 2 8
5 0 0 0	10 8 3 5	10 9 3 1	11 0 2 7	11 1 2 3	11 2 1 9	11 3 1 5	11 4 1 1
6 0 0 0	13 0 0 2	13 1 1 7	13 2 3 2	13 3 4 7	13 4 6 3	13 5 7 8	13 6 9 3
7 0 0 0	15 1 6 9	15 3 0 4	15 4 3 8	15 5 7 2	15 7 0 6	15 8 4 1	15 9 7 5
8 0 0 0	17 3 3 7	17 4 9 0	17 6 4 3	17 7 9 7	17 9 5 0	18 1 0 4	18 2 5 7
9 0 0 0	19 5 0 4	19 6 7 6	19 8 4 9	20 0 2 1	20 1 9 4	20 3 6 7	20 5 3 9

PRINCIPAL.	120 da's	121 da's	122 da's	123 da's	124 da's	125 da's	126 da's
A B C D	ABCD	ABCD	ABCD	ABCD	ABCD	ABCD	ABCD
1 0 0 0	2 3 0 1	2 3 2 0	2 3 3 9	2 3 5 8	2 3 7 8	2 3 9 7	2 4 1 6
2 0 0 0	4 6 0 2	4 6 4 1	4 6 7 9	4 7 1 7	4 7 5 6	4 7 9 4	4 8 3 2
3 0 0 0	6 9 0 4	6 9 6 1	7 0 1 9	7 0 7 6	7 1 3 4	7 1 9 1	7 2 4 9
4 0 0 0	9 2 0 5	9 2 8 2	9 3 5 8	9 4 3 3	9 5 1 2	9 5 8 9	9 6 6 5
5 0 0 0	11 5 0 6	11 6 0 2	11 6 9 8	11 7 9 4	11 8 9 0	11 9 8 6	12 0 8 2
6 0 0 0	13 8 0 8	13 9 2 3	14 0 3 8	14 1 5 3	14 2 6 8	14 3 8 3	14 4 9 8
7 0 0 0	16 1 0 9	16 2 4 3	16 3 7 8	16 5 1 2	16 6 4 6	16 7 8 0	16 9 1 5
8 0 0 0	18 4 1 1	18 5 6 4	18 7 1 7	18 7 7 1	19 0 2 4	19 1 7 8	19 3 3 1
9 0 0 0	20 7 1 2	20 8 8 4	21 0 5 7	21 2 3 0	21 4 0 2	21 5 7 5	21 7 4 7

PRINCIPAL.	127 da's	128 da's	129 da's	130 da's	131 da's	132 da's	133 da's
A B C D	ABCD	ABCD	ABCD	ABCD	ABCD	ABCD	ABCD
1 0 0 0	2 4 3 5	2 4 5 4	2 4 7 4	2 4 9 3	2 5 1 2	2 5 3 1	2 5 5 0
2 0 0 0	4 8 7 1	4 9 0 9	4 9 4 7	4 9 8 6	5 0 2 4	5 0 6 3	5 1 0 1
3 0 0 0	7 3 0 6	7 3 6 4	7 4 2 1	7 4 7 9	7 5 3 7	7 5 9 4	7 6 5 2
4 0 0 0	9 7 4 2	9 8 1 9	9 8 9 5	9 9 7 2	10 0 4 9	10 1 2 6	10 2 0 2
5 0 0 0	12 1 7 8	12 2 7 4	12 3 6 9	12 4 6 5	12 5 6 1	12 6 5 7	12 7 5 3
6 0 0 0	14 6 1 3	14 7 2 8	14 8 4 3	14 9 5 8	15 0 7 4	15 1 8 9	15 3 0 4
7 0 0 0	17 0 4 9	17 1 8 3	17 3 1 7	17 4 5 2	17 5 8 6	17 7 2 0	17 8 5 4
8 0 0 0	19 4 8 4	19 6 3 8	19 7 9 1	19 9 4 5	20 0 9 8	20 2 5 2	20 4 0 5
9 0 0 0	21 9 2 0	22 0 9 3	22 2 6 5	22 4 3 8	22 6 1 1	22 7 8 3	22 9 5 6

INTEREST at 7%, 134 to 154 days.

PRINCIPAL.	134 da's	135 da's	136 da's	137 da's	138 da's	139 da's	140 da's
A B C D	ABCD	ABCD	ABCD	ABCD	ABCD	ABCD	ABCD
1 0 0 0	2 5 6 9	2 5 8 9	2 6 0 8	2 6 2 7	2 6 4 6	2 6 6 5	2 6 8 4
2 0 0 0	5 1 3 9	5 1 7 8	5 2 1 6	5 2 5 4	5 2 9 3	5 3 3 1	5 3 6 9
3 0 0 0	7 7 0 9	7 7 6 7	7 8 2 4	7 8 8 2	7 9 3 9	7 9 9 7	8 0 5 4
4 0 0 0	10 2 7 9	10 3 5 6	10 4 3 2	10 5 0 9	10 5 8 6	10 6 6 3	10 7 3 9
5 0 0 0	12 8 4 9	12 9 4 5	13 0 4 1	13 1 3 7	13 2 3 2	13 3 2 8	13 4 2 4
6 0 0 0	15 4 1 9	15 5 3 4	15 6 4 9	15 7 6 4	15 8 7 9	15 9 9 4	16 1 0 9
7 0 0 0	17 9 8 9	18 1 2 3	18 2 5 7	18 3 9 1	18 5 2 6	18 6 6 0	18 7 9 4
8 0 0 0	20 5 5 8	20 7 1 2	20 8 6 5	21 0 1 9	21 1 7 2	21 3 2 6	21 4 7 9
9 0 0 0	23 1 2 8	23 3 0 1	23 4 7 4	23 6 4 6	23 8 1 9	23 9 9 1	24 1 6 4

PRINCIPAL.	141 da's	142 da's	143 da's	144 da's	145 da's	146 da's	147 da's
A B C D	ABCD	ABCD	ABCD	ABCD	ABCD	ABCD	ABCD
1 0 0 0	2 7 0 4	2 7 2 3	2 7 4 2	2 7 6 1	2 7 8 0	2 8 0 0	2 8 1 9
2 0 0 0	5 4 0 8	5 4 4 6	5 4 8 4	5 5 2 3	5 5 6 1	5 6 0 0	5 6 3 8
3 0 0 0	8 1 1 2	8 1 6 9	8 2 2 7	8 2 8 4	8 3 4 2	8 4 0 0	8 4 5 7
4 0 0 0	10 8 1 6	10 8 9 3	10 9 6 9	11 0 4 6	11 1 2 3	11 2 0 0	11 2 7 6
5 0 0 0	13 5 2 0	13 6 1 6	13 7 1 2	13 8 0 8	13 9 0 4	14 0 0 0	14 0 9 5
6 0 0 0	16 2 2 4	16 3 3 9	16 4 5 4	16 5 6 9	16 6 8 4	16 8 0 0	16 9 1 5
7 0 0 0	18 9 2 8	19 0 6 3	19 1 9 7	19 3 2 9	19 4 6 5	19 6 0 0	19 7 3 4
8 0 0 0	21 6 3 2	21 7 8 6	21 9 3 9	22 0 9 3	22 2 4 6	22 4 0 0	22 5 5 3
9 0 0 0	24 3 3 7	24 5 0 9	24 6 8 2	24 8 5 4	25 0 2 7	25 2 0 0	25 3 7 2

PRINCIPAL.	148 da's	149 da's	150 da's	151 da's	152 da's	153 da's	154 da's
A B C D	ABCD	ABCD	ABCD	ABCD	ABCD	ABCD	ABCD
1 0 0 0	2 8 3 8	2 8 5 7	2 8 7 6	2 8 9 5	2 9 1 5	2 9 3 4	2 9 5 3
2 0 0 0	5 6 7 6	5 7 1 5	5 7 5 3	5 7 9 1	5 8 3 0	5 8 6 8	5 9 0 6
3 0 0 0	8 5 1 5	8 5 7 2	8 6 3 0	8 6 8 7	8 7 4 5	8 8 0 2	8 8 6 0
4 0 0 0	11 3 5 3	11 4 3 0	11 5 0 6	11 5 8 3	11 6 6 0	11 7 3 7	11 8 1 3
5 0 0 0	14 1 9 1	14 2 8 7	14 3 8 3	14 4 7 9	14 5 7 5	14 6 7 1	14 7 6 7
6 0 0 0	17 0 3 0	17 1 4 5	17 2 6 0	17 3 7 5	17 4 9 0	17 6 0 5	17 7 2 0
7 0 0 0	19 8 6 8	20 0 0 2	20 1 3 7	20 2 7 1	20 4 0 5	20 5 3 9	20 6 7 4
8 0 0 0	22 7 0 6	22 8 6 0	23 0 1 3	23 1 6 7	23 3 2 0	23 4 7 4	23 6 2 7
9 0 0 0	25 5 4 5	25 7 1 7	25 8 9 0	26 0 6 3	26 2 3 5	26 4 0 8	26 5 8 0

INTEREST at 7%, 155 to 175 days.

PRINCIPAL.	155 da's	156 da's	157 da's	158 da's	159 da's	160 da's	161 da's
A B C D	ABCD	ABCD	ABCD	ABCD	ABCD	ABCD	ABCD
1 0 0 0	2972	2991	3011	3030	3049	3068	3087
2 0 0 0	5945	5983	6022	6060	6098	6137	6175
3 0 0 0	8917	8975	9032	9090	9147	9205	9263
4 0 0 0	11890	11967	12043	12120	12197	12274	12350
5 0 0 0	14863	14958	15054	15150	15246	15342	15438
6 0 0 0	17835	17950	18065	18180	18295	18411	18526
7 0 0 0	20808	20942	21076	21211	21345	21479	21613
8 0 0 0	23780	23934	24087	24241	24394	24547	24701
9 0 0 0	26753	26926	27098	27271	27443	27616	27789

PRINCIPAL.	162 da's	163 da's	164 da's	165 da's	166 da's	167 da's	168 da's
A B C D	ABCD	ABCD	ABCD	ABCD	ABCD	ABCD	ABCD
1 0 0 0	3106	3126	3145	3164	3183	3202	3221
2 0 0 0	6213	6252	6290	6328	6367	6405	6443
3 0 0 0	9320	9378	9435	9492	9550	9608	9665
4 0 0 0	12427	12504	12580	12657	12734	12811	12887
5 0 0 0	15534	15630	15726	15821	15917	16013	16109
6 0 0 0	18641	18756	18871	18986	19101	19216	19331
7 0 0 0	21747	21882	22016	22150	22284	22419	22553
8 0 0 0	24854	25008	25161	25315	25468	25621	25775
9 0 0 0	27961	28134	28306	28479	28652	28824	28997

PRINCIPAL.	169 da's	170 da's	171 da's	172 da's	173 da's	174 da's	175 da's
A B C D	ABCD	ABCD	ABCD	ABCD	ABCD	ABCD	ABCD
1 0 0 0	3241	3260	3279	3298	3317	3337	3356
2 0 0 0	6482	6520	6558	6597	6635	6674	6712
3 0 0 0	9723	9780	9838	9895	9953	10011	10068
4 0 0 0	12964	13041	13117	13194	13271	13347	13424
5 0 0 0	16205	16301	16397	16493	16589	16684	16780
6 0 0 0	19446	19561	19676	19791	19906	20021	20137
7 0 0 0	22687	22821	22956	23090	23224	23358	23493
8 0 0 0	25928	26082	26235	26389	26542	26695	26849
9 0 0 0	29169	29342	29515	29687	29860	30032	30205

INTEREST at 7% 176 to 196 days.

1 da's

BCD

087
175
263
350
438
526
613
701
789

PRINCIPAL.	176 da's	177 da's	178 da's	179 da's	180 da's	181 da's	182 da's
A B C D	ABCD	ABCD	ABCD	ABCD	ABCD	ABCD	ABCD
1 0 0 0	3 3 7 5	3 3 9 4	3 4 1 3	3 4 3 2	3 4 5 2	3 4 7 1	3 4 9 0
2 0 0 0	6 7 5 0	6 7 8 9	6 8 2 7	6 8 6 5	6 9 0 4	6 9 4 2	6 9 8 0
3 0 0 0	10 1 2 6	10 1 8 3	10 2 4 1	10 2 9 8	10 3 5 6	10 4 1 3	10 4 7 1
4 0 0 0	13 5 0 1	13 5 7 8	13 6 5 4	13 7 3 1	13 8 0 8	13 8 8 4	13 9 6 1
5 0 0 0	16 8 7 6	16 9 7 2	17 0 6 8	17 1 6 4	17 2 6 0	17 3 5 6	17 4 5 2
6 0 0 0	20 2 5 2	20 3 6 7	20 4 8 2	20 5 9 7	20 7 1 2	20 8 2 7	20 9 4 2
7 0 0 0	23 6 2 7	23 7 6 1	23 8 9 5	24 0 3 0	24 1 6 4	24 2 9 8	24 4 3 2
8 0 0 0	27 0 0 2	27 1 5 6	27 3 0 9	27 4 6 3	27 6 1 7	27 7 6 9	27 9 2 3
9 0 0 0	30 3 7 8	30 5 5 0	30 7 2 3	30 8 9 5	31 0 6 8	31 2 4 1	31 4 1 3

da's

BCD

221
443
665
887
009
331
553
775
997

PRINCIPAL.	183 da's	184 da's	185 da's	186 da's	187 do's	188 da's	189 da's
A B C D	ABCD	ABCD	ABCD	ABCD	ABCD	ABCD	ABCD
1 0 0 0	3 5 0 9	3 5 2 8	3 5 4 7	3 5 6 7	3 5 8 6	3 6 0 5	3 6 2 4
2 0 0 0	7 0 1 9	7 0 5 7	7 0 9 5	7 1 3 4	7 1 7 2	7 2 1 1	7 2 4 9
3 0 0 0	10 5 2 8	10 5 8 6	10 6 4 3	10 7 0 1	10 7 5 8	10 8 1 6	10 8 7 4
4 0 0 0	14 0 3 8	14 1 1 5	14 1 9 1	14 2 6 8	14 3 4 5	14 4 2 1	14 4 9 8
5 0 0 0	17 5 4 7	17 6 4 3	17 7 3 9	17 8 3 5	17 9 3 1	18 0 2 7	18 1 2 3
6 0 0 0	21 0 5 7	21 1 7 2	21 2 8 7	21 4 0 2	21 5 1 7	21 6 3 2	21 7 4 7
7 0 0 0	24 5 6 7	24 7 0 1	24 8 3 5	24 9 6 9	25 1 0 4	25 2 3 8	25 3 7 2
8 0 0 0	28 0 7 6	28 2 3 0	28 3 8 3	28 5 3 7	28 6 9 0	28 8 4 3	28 9 9 7
9 0 0 0	31 5 8 6	31 7 5 8	31 9 3 1	32 1 0 4	32 2 7 6	32 4 4 9	32 6 2 1

da's

OD

56
12
58
24
80
7
39
95

PRINCIPAL.	190 da's	191 da's	192 da's	193 da's	194 da's	195 da's	196 da's
A B C D	ABCD	ABCD	ABCD	ABCD	ABCD	ABCD	ABCD
1 0 0 0	3 6 4 3	3 6 6 3	3 6 8 2	3 7 0 1	3 7 2 0	3 7 3 9	3 7 5 8
2 0 0 0	7 2 8 7	7 3 2 6	7 3 6 4	7 4 0 2	7 4 4 1	7 4 7 9	7 5 1 7
3 0 0 0	10 9 3 1	10 9 8 9	11 0 4 6	11 1 0 4	11 1 6 1	11 2 1 9	11 2 7 6
4 0 0 0	14 5 7 5	14 6 5 2	14 7 2 8	14 8 0 5	14 8 8 2	14 9 5 8	15 0 3 5
5 0 0 0	18 2 1 9	18 3 1 5	18 4 1 1	18 5 0 6	18 6 0 2	18 6 9 8	18 7 9 4
6 0 0 0	21 8 6 3	21 9 7 8	22 0 9 3	22 2 0 8	22 3 2 3	22 4 3 8	22 5 5 3
7 0 0 0	25 5 0 6	25 6 4 1	25 7 7 5	25 9 0 9	26 0 4 3	26 1 7 8	26 3 1 2
8 0 0 0	29 1 5 0	29 3 0 4	29 4 5 7	29 6 1 1	29 7 6 4	29 9 1 7	30 0 7 1
9 0 0 0	32 7 9 4	32 9 6 7	33 1 3 9	33 3 1 2	33 4 8 4	33 6 5 7	33 8 3 0

INTEREST at 7%, 197 to 217 days.

PRINCIPAL.	197 da's	198 da's	199 da's	200 da's	201 da's	202 da's	203 da's
A B C D	ABCD	ABCD	ABCD	ABCD	ABCD	ABCD	ABCD
1 0 0 0	3 7 7 8	3 7 9 7	3 8 1 6	3 8 3 5	3 8 5 4	3 8 7 4	3 8 9 3
2 0 0 0	7 5 5 6	7 5 9 4	7 6 3 2	7 6 7 1	7 7 0 9	7 7 4 7	7 7 8 6
3 0 0 0	11 3 3 4	11 3 9 1	11 4 4 9	11 5 0 6	11 5 6 4	11 6 2 1	11 6 7 9
4 0 0 0	15 1 1 2	15 1 8 9	15 2 6 5	15 3 4 2	15 4 1 9	15 4 9 5	15 5 7 2
5 0 0 0	18 8 9 0	18 9 8 6	19 0 8 2	19 1 7 8	19 2 7 4	19 3 6 9	19 4 6 5
6 0 0 0	22 6 6 8	22 7 8 3	22 8 9 8	23 0 1 3	23 1 2 8	23 2 4 3	23 3 5 8
7 0 0 0	26 4 4 6	26 5 8 0	26 7 1 5	26 8 4 9	26 9 8 3	27 1 1 7	27 2 5 2
8 0 0 0	30 2 2 4	30 3 7 8	30 5 3 1	30 6 8 4	30 8 3 8	30 9 9 1	31 1 4 5
9 0 0 0	34 0 0 2	34 1 7 5	34 3 4 7	34 5 2 0	34 6 9 3	34 8 6 5	35 0 3 8

PRINCIPAL.	204 da's	205 da's	206 da's	207 da's	208 da's	209 da's	210 da's
A B C D	ABCD	ABCD	ABCD	ABCD	ABCD	ABCD	ABCD
1 0 0 0	3 9 1 2	3 9 3 1	3 9 5 0	3 9 6 9	3 9 8 9	4 0 0 8	4 0 2 7
2 0 0 0	7 8 2 4	7 8 6 3	7 9 0 1	7 9 3 9	7 9 7 8	8 0 1 6	8 0 5 4
3 0 0 0	11 7 3 7	11 7 9 4	11 8 5 2	11 9 0 9	11 9 6 7	12 0 2 4	12 0 8 2
4 0 0 0	15 6 4 9	15 7 2 6	15 8 0 2	15 8 7 9	15 9 5 6	16 0 3 2	16 1 0 9
5 0 0 0	19 5 6 1	19 6 5 7	19 7 5 3	19 8 4 9	19 9 4 5	20 0 4 1	20 1 3 7
6 0 0 0	23 4 7 4	23 5 8 9	23 7 0 4	23 8 1 9	23 9 3 4	24 0 4 9	24 1 6 4
7 0 0 0	27 3 8 6	27 5 2 0	27 6 5 4	27 7 8 9	27 9 2 3	28 0 5 7	28 1 9 1
8 0 0 0	31 2 9 8	31 4 5 2	31 6 0 5	31 7 5 8	31 9 1 2	32 0 6 5	32 2 1 9
9 0 0 0	35 2 1 1	35 3 8 3	35 5 5 6	35 7 2 8	35 9 0 1	36 0 7 4	36 2 4 6

PRINCIPAL.	211 da's	212 da's	213 da's	214 da's	215 da's	216 da's	217 da's
A B C D	ABCD	ABCD	ABCD	ABCD	ABCD	ABCD	ABCD
1 0 0 0	4 0 4 6	4 0 6 5	4 0 8 4	4 1 0 4	4 1 2 3	4 1 4 2	4 1 6 1
2 0 0 0	8 0 9 3	8 1 3 1	8 1 6 9	8 2 0 8	8 2 4 6	8 2 8 4	8 3 2 3
3 0 0 0	12 1 3 9	12 1 9 7	12 2 5 4	12 3 1 2	12 3 6 9	12 4 2 7	12 4 8 4
4 0 0 0	16 1 8 6	16 2 6 3	16 3 3 9	16 4 1 6	16 4 9 3	16 5 6 9	16 6 4 6
5 0 0 0	20 2 3 2	20 3 2 8	20 4 2 4	20 5 2 0	20 6 1 6	20 7 1 2	20 8 0 8
6 0 0 0	24 2 7 9	24 3 9 4	24 5 0 9	24 6 2 4	24 7 3 9	24 8 5 4	24 9 6 9
7 0 0 0	28 3 2 6	28 4 6 0	28 5 9 4	28 7 2 8	28 8 6 3	28 9 9 7	29 1 3 1
8 0 0 0	32 3 7 2	32 5 2 6	32 6 7 9	32 8 3 2	32 9 8 6	33 1 3 9	33 2 9 3
9 0 0 0	36 4 1 9	36 5 9 1	36 7 6 4	36 9 3 7	37 1 0 9	37 2 8 2	37 4 5 4

INTEREST at 7%, 218 to 238 days.

203 da's
 ABCD
 3893
 7786
 11679
 15572
 19465
 23358
 27252
 31145
 35038

PRINCIPAL.	218 da's	219 da's	220 da's	221 da's	222 da's	223 da's	224 da's
A B C D	ABCD	ABCD	ABCD	ABCD	ABCD	ABCD	ABCD
1 0 0 0	4 1 8 0	4 2 0 0	4 2 1 9	4 2 3 8	4 2 5 7	4 2 7 6	4 2 9 5
2 0 0 0	8 3 6 1	8 4 0 0	8 4 3 8	8 4 7 6	8 5 1 5	8 5 5 3	8 5 9 1
3 0 0 0	12 5 4 2	12 6 0 0	12 6 5 7	12 7 1 5	12 7 7 2	12 8 3 0	12 8 8 7
4 0 0 0	16 7 2 3	16 8 0 0	16 8 7 6	16 9 5 3	17 0 3 0	17 1 0 6	17 1 8 3
5 0 0 0	20 9 0 4	21 0 0 0	21 0 9 5	21 1 9 1	21 2 8 7	21 3 8 3	21 4 7 9
6 0 0 0	25 0 8 4	25 2 0 0	25 3 1 5	25 4 3 0	25 5 4 5	25 6 6 0	25 7 7 5
7 0 0 0	29 2 6 5	29 4 0 0	29 5 3 4	29 6 6 8	29 8 0 2	29 9 3 7	30 0 7 1
8 0 0 0	33 4 4 6	33 6 0 0	33 7 5 3	33 9 0 6	34 0 6 0	34 2 1 3	34 3 6 7
9 0 0 0	37 6 2 7	37 8 0 0	37 9 7 2	38 1 4 5	38 3 1 7	38 4 9 0	38 6 6 3

10 da's
 ABCD
 4027
 8054
 2082
 1109
 1137
 1164
 1191
 219
 246

PRINCIPAL.	225 da's	226 da's	227 da's	228 da's	229 da's	230 da's	231 da's
A B C D	ABCD	ABCD	ABCD	ABCD	ABCD	ABCD	ABCD
1 0 0 0	4 3 1 5	4 3 3 4	4 3 5 3	4 3 7 2	4 3 9 1	4 4 1 1	4 4 3 0
2 0 0 0	8 6 3 0	8 6 6 8	8 7 0 6	8 7 4 5	8 7 8 3	8 8 2 1	8 8 6 0
3 0 0 0	12 9 4 5	13 0 0 2	13 0 6 0	13 1 1 7	13 1 7 5	13 2 3 2	13 2 9 0
4 0 0 0	17 2 6 0	17 3 3 7	17 4 1 3	17 4 9 0	17 5 6 7	17 6 4 3	17 7 2 0
5 0 0 0	21 5 7 5	21 6 7 1	21 7 6 7	21 8 6 3	21 9 5 8	22 0 5 4	22 1 5 0
6 0 0 0	25 8 9 0	26 0 0 5	26 1 2 0	26 2 3 5	26 3 5 0	26 4 6 5	26 5 8 0
7 0 0 0	30 2 0 5	30 3 3 9	30 4 7 4	30 6 0 8	30 7 4 2	30 8 7 6	31 0 1 1
8 0 0 0	34 5 2 0	34 6 7 4	34 8 2 7	34 9 8 0	35 1 3 4	35 2 8 7	35 4 4 1
9 0 0 0	38 8 3 5	39 0 0 8	39 1 3 0	39 3 5 3	39 5 2 6	39 6 9 8	39 8 7 1

da's
 BCD
 61
 23
 84
 46
 08
 69
 31
 93
 54

PRINCIPAL.	232 da's	233 da's	234 da's	235 da's	236 da's	237 da's	238 da's
A B C D	ABCD	ABCD	ABCD	ABCD	ABCD	ABCD	ABCD
1 0 0 0	4 4 4 9	4 4 6 8	4 4 8 7	4 5 0 6	4 5 2 6	4 5 4 5	4 5 6 4
2 0 0 0	8 8 9 8	8 9 3 7	8 9 7 5	9 0 1 3	9 0 5 2	9 0 9 0	9 1 2 8
3 0 0 0	13 3 4 7	13 4 0 5	13 4 6 3	13 5 2 0	13 5 7 8	13 6 3 5	13 6 9 3
4 0 0 0	17 7 9 7	17 8 7 4	17 9 5 0	18 0 2 7	18 1 0 4	18 1 8 0	18 2 5 7
5 0 0 0	22 2 4 6	22 3 4 2	22 4 3 8	22 5 3 4	22 6 3 0	22 7 2 6	22 8 2 1
6 0 0 0	26 6 9 5	26 8 1 1	26 9 2 6	27 0 4 1	27 1 5 6	27 2 7 1	27 3 8 6
7 0 0 0	31 1 4 5	31 2 7 9	31 4 1 3	31 5 4 7	31 6 8 2	31 8 1 6	31 9 5 0
8 0 0 0	35 5 9 4	35 7 4 7	35 9 0 1	36 0 5 4	36 2 0 8	36 3 6 1	36 5 1 5
9 0 0 0	40 0 4 3	40 2 1 6	40 3 8 9	40 5 6 1	40 7 3 4	40 9 0 6	41 0 7 9

INTEREST at 7%, 239 to 259 days.

PRINCIPAL.	239 da's	240 da's	241 da's	242 da's	243 da's	244 da's	245 da's
A B C D	ABCD	ABCD	ABCD	ABCD	ABCD	ABCD	ABCD
1 0 0 0	4 5 8 3	4 6 0 2	4 6 2 1	4 6 4 1	4 6 6 0	4 6 7 9	4 6 9 8
2 0 0 0	9 1 6 7	9 2 0 5	9 2 4 3	9 2 8 2	9 3 2 0	9 3 5 8	9 3 9 7
3 0 0 0	13 7 5 0	13 8 0 8	13 8 6 5	13 9 2 3	13 9 8 0	14 0 3 8	14 0 9 5
4 0 0 0	18 3 3 4	18 4 1 1	18 4 8 7	18 5 6 4	18 6 4 1	18 7 1 7	18 7 9 4
5 0 0 0	22 9 1 7	23 0 1 3	23 1 0 9	23 2 0 5	23 3 0 1	23 3 9 7	23 4 9 3
6 0 0 0	27 5 0 1	27 6 1 6	27 7 3 1	27 8 4 6	27 9 6 1	28 0 7 6	28 1 9 1
7 0 0 0	32 0 8 4	32 2 1 9	32 3 5 3	32 4 8 7	32 6 2 1	32 7 5 6	32 8 9 0
8 0 0 0	36 6 6 8	36 8 2 1	36 9 7 5	37 1 2 8	37 2 8 2	37 4 3 5	37 5 8 9
9 0 0 0	41 2 5 2	41 4 2 4	41 5 9 7	41 7 6 9	41 9 4 2	42 1 1 5	42 2 8 7

PRINCIPAL.	246 da's	247 da's	248 da's	249 da's	250 da's	251 da's	252 da's
A B C D	ABCD	ABCD	ABCD	ABCD	ABCD	ABCD	ABCD
1 0 0 0	4 7 1 7	4 7 3 7	4 7 5 6	4 7 7 5	4 7 9 4	4 8 1 3	4 8 3 2
2 0 0 0	9 4 3 5	9 4 7 4	9 5 1 2	9 5 5 0	9 5 8 9	9 6 2 7	9 6 6 5
3 0 0 0	14 1 5 3	14 2 1 1	14 2 6 8	14 3 2 6	14 3 8 3	14 4 4 1	14 4 9 8
4 0 0 0	18 8 7 1	18 9 4 7	19 0 2 4	19 1 0 1	19 1 7 8	19 2 5 4	19 3 3 1
5 0 0 0	23 5 8 9	23 6 8 4	23 7 8 0	23 8 7 6	23 9 7 2	24 0 6 8	24 1 6 4
6 0 0 0	28 3 0 6	28 4 2 1	28 5 3 7	28 6 5 2	28 7 6 7	28 8 8 2	28 9 9 7
7 0 0 0	33 0 2 4	33 1 5 8	33 2 9 3	33 4 2 7	33 5 6 1	33 6 9 5	33 8 3 0
8 0 0 0	37 7 4 2	37 8 9 5	38 0 4 9	38 2 0 2	38 3 5 6	38 5 0 9	38 6 6 3
9 0 0 0	42 4 6 0	42 6 3 2	42 8 0 5	42 9 7 8	43 1 5 0	43 3 2 3	43 4 9 5

PRINCIPAL.	253 da's	254 da's	255 da's	256 da's	257 da's	258 da's	259 da's
A B C D	ABCD	ABCD	ABCD	ABCD	ABCD	ABCD	ABCD
1 0 0 0	4 8 5 2	4 8 7 1	4 8 9 0	4 9 0 9	4 9 2 8	4 9 4 7	4 9 6 7
2 0 0 0	9 7 0 4	9 7 4 2	9 7 8 0	9 8 1 9	9 8 5 7	9 8 9 5	9 9 3 4
3 0 0 0	14 5 5 6	14 6 1 3	14 6 7 1	14 7 2 8	14 7 8 6	14 8 4 3	14 9 0 1
4 0 0 0	19 4 0 8	19 4 8 4	19 5 6 1	19 6 3 8	19 7 1 5	19 7 9 1	19 8 6 8
5 0 0 0	24 2 6 0	24 3 5 6	24 4 5 2	24 5 4 7	24 6 4 3	24 7 3 9	24 8 3 5
6 0 0 0	29 1 1 2	29 2 2 7	29 3 4 2	29 4 5 7	29 5 7 2	29 6 8 7	29 8 0 2
7 0 0 0	33 9 6 4	34 0 9 8	34 2 3 2	34 3 6 7	34 5 0 1	34 6 3 5	34 7 6 9
8 0 0 0	38 8 1 6	38 9 6 9	39 1 2 3	39 2 7 6	39 4 3 0	39 5 8 3	39 7 3 7
9 0 0 0	43 6 6 8	43 8 4 1	44 0 1 3	44 1 8 6	44 3 5 8	44 5 3 1	44 7 0 4

INTEREST at 7%, 260 to 280 days.

245 da's

A B C D

4698
9397
4095
8794
3493
8191
2890
7589
2287

PRINCIPAL.	260 da's	261 da's	262 da's	263 da's	264 da's	265 da's	266 da's
A B C D	A B C D	A B C D	A B C D	A B C D	A B C D	A B C D	A B C D
1 0 0 0	4 9 8 6	5 0 0 5	5 0 2 4	5 0 4 3	5 0 6 3	5 0 8 2	5 1 0 1
2 0 0 0	9 9 7 2	10 0 1 1	10 0 4 9	10 0 8 7	10 1 2 6	10 1 6 4	10 2 0 2
3 0 0 0	14 9 5 8	15 0 1 6	15 0 7 4	15 1 3 1	15 1 8 9	15 2 4 6	15 3 0 4
4 0 0 0	19 9 4 5	20 0 2 1	20 0 9 8	20 1 7 5	20 2 5 2	20 3 2 8	20 4 0 5
5 0 0 0	24 9 3 1	25 0 2 7	25 1 2 3	25 2 1 9	25 3 1 5	25 4 1 1	25 5 0 6
6 0 0 0	29 9 1 7	30 0 3 2	30 1 4 7	30 2 6 3	30 3 7 8	30 4 9 3	30 6 0 8
7 0 0 0	34 9 0 4	35 0 3 8	35 1 7 2	35 3 0 6	35 4 4 1	35 5 7 5	35 7 0 9
8 0 0 0	39 8 9 0	40 0 4 3	40 1 9 7	40 3 5 0	40 5 0 4	40 6 5 7	40 8 1 1
9 0 0 0	44 8 7 6	45 0 4 9	45 2 2 1	45 3 9 4	45 5 6 7	45 7 3 9	45 9 1 2

2 da's

B C D

832
665
498
331
164
997
330
663
495

PRINCIPAL.	267 da's	268 da's	269 da's	270 da's	271 da's	272 da's	273 da's
A B C D	A B C D	A B C D	A B C D	A B C D	A B C D	A B C D	A B C D
1 0 0 0	5 1 2 0	5 1 3 9	5 1 5 8	5 1 7 8	5 1 9 7	5 2 1 6	5 2 3 5
2 0 0 0	10 2 4 1	10 2 7 9	10 3 1 7	10 3 5 6	10 3 9 4	10 4 3 2	10 4 7 1
3 0 0 0	15 3 6 1	15 4 1 9	15 4 7 6	15 5 3 4	15 5 9 1	15 6 4 9	15 7 0 6
4 0 0 0	20 4 8 2	20 5 5 8	20 6 3 5	20 7 1 2	20 7 8 9	20 8 6 5	20 9 4 2
5 0 0 0	25 6 0 2	25 6 9 8	25 7 9 4	25 8 9 0	25 9 8 6	26 0 8 2	26 1 7 8
6 0 0 0	30 7 2 3	30 8 3 8	30 9 5 3	31 0 6 8	31 1 8 3	31 2 9 8	31 4 1 3
7 0 0 0	35 8 4 3	35 9 7 8	36 1 1 2	36 2 4 6	36 3 8 0	36 5 1 5	36 6 4 9
8 0 0 0	40 9 6 4	41 1 1 7	41 2 7 1	41 4 2 4	41 5 7 8	41 7 3 1	41 8 8 4
9 0 0 0	46 0 8 4	46 2 5 7	46 4 3 0	46 6 0 2	46 7 7 5	46 9 4 7	47 1 2 0

da's

C D

67
34
01
68
35
72
59
37
4

PRINCIPAL.	274 da's	275 da's	276 da's	277 da's	278 da's	279 da's	280 da's
A B C D	A B C D	A B C D	A B C D	A B C D	A B C D	A B C D	A B C D
1 0 0 0	5 2 5 4	5 2 7 4	5 2 9 3	5 3 1 2	5 3 3 1	5 3 5 0	5 3 6 9
2 0 0 0	10 5 0 9	10 5 4 7	10 5 8 6	10 6 2 4	10 6 6 3	10 7 0 1	10 7 3 9
3 0 0 0	15 7 6 4	15 8 2 1	15 8 7 9	15 9 3 7	15 9 9 4	16 0 5 2	16 1 0 9
4 0 0 0	21 0 1 9	21 0 9 5	21 1 7 2	21 2 4 9	21 3 2 6	21 4 0 2	21 4 7 9
5 0 0 0	26 2 7 4	26 3 6 9	26 4 6 5	26 5 6 1	26 6 5 7	26 7 5 3	26 8 4 9
6 0 0 0	31 5 2 8	31 6 4 3	31 7 5 8	31 8 7 4	31 9 8 9	32 1 0 4	32 2 1 9
7 0 0 0	36 7 8 3	36 9 1 7	37 0 5 2	37 1 8 6	37 3 2 0	37 4 5 4	37 5 8 9
8 0 0 0	42 0 3 8	42 1 9 1	42 3 4 5	42 4 9 8	42 6 5 2	42 8 0 5	42 9 5 8
9 0 0 0	47 2 9 3	47 4 6 5	47 6 3 8	47 8 1 1	47 9 8 3	48 1 5 6	48 3 2 9

INTEREST at 7%, 281 to 301 days.

PRINCIPAL.	281 da's	282 da's	283 da's	284 da's	285 da's	286 da's	287 da's
A B C D	ABCD	ABCD	ABCD	ABCD	ABCD	ABCD	ABCD
1 0 0 0	5 3 8 9	5 4 0 8	5 4 2 7	5 4 4 6	5 4 6 5	5 4 8 4	5 5 0 4
2 0 0 0	10 7 7 8	10 8 1 6	10 8 5 4	10 8 9 3	10 9 3 1	10 9 6 9	11 0 0 8
3 0 0 0	16 1 6 7	16 2 2 4	16 2 8 2	16 3 3 9	16 3 9 7	16 4 5 4	16 5 1 2
4 0 0 0	21 5 5 6	21 6 3 2	21 7 0 9	21 7 8 6	21 8 6 3	21 9 3 9	22 0 1 6
5 0 0 0	26 9 4 5	27 0 4 1	27 1 3 7	27 2 3 2	27 3 2 8	27 4 2 4	27 5 2 0
6 0 0 0	32 3 3 4	32 4 4 9	32 5 6 4	32 6 7 9	32 7 9 4	32 9 0 9	33 0 2 4
7 0 0 0	37 7 2 3	37 8 5 7	37 9 9 1	38 1 2 6	38 2 6 0	38 3 9 4	38 5 2 8
8 0 0 0	43 1 1 2	43 2 6 5	43 4 1 9	43 5 7 2	43 7 2 6	43 8 7 9	44 0 3 2
9 0 0 0	48 5 0 1	48 6 7 4	48 8 4 6	49 0 1 9	49 1 9 1	49 3 6 4	49 5 3 7

PRINCIPAL.	288 da's	289 da's	290 da's	291 da's	292 da's	293 da's	294 da's
A B C D	ABCD	ABCD	ABCD	ABCD	ABCD	ABCD	ABCD
1 0 0 0	5 5 2 3	5 5 4 2	5 5 6 1	5 5 8 0	5 6 0 0	5 6 1 9	5 6 3 8
2 0 0 0	11 0 4 6	11 0 8 4	11 1 2 3	11 1 6 1	11 2 0 0	11 2 3 8	11 2 7 6
3 0 0 0	16 5 6 9	16 6 2 7	16 6 8 4	16 7 4 2	16 8 0 0	16 8 5 7	16 9 1 5
4 0 0 0	22 0 9 2	22 1 6 9	22 2 4 6	22 3 2 2	22 4 0 0	22 4 7 6	22 5 5 3
5 0 0 0	27 6 1 6	27 7 1 2	27 8 0 8	27 9 0 4	28 0 0 0	28 0 9 5	28 1 9 1
6 0 0 0	33 1 3 9	33 2 5 4	33 3 6 9	33 4 8 4	33 6 0 0	33 7 1 5	33 8 3 0
7 0 0 0	38 6 6 3	38 7 9 7	38 9 3 1	39 0 6 5	39 2 0 0	39 3 3 4	39 4 6 8
8 0 0 0	44 1 8 6	44 3 3 9	44 4 9 3	44 6 4 6	44 8 0 0	44 9 5 3	45 1 0 6
9 0 0 0	49 7 0 9	49 8 8 2	50 0 5 4	50 2 2 7	50 4 0 0	50 5 7 2	50 7 4 5

PRINCIPAL.	295 da's	296 da's	297 da's	298 da's	299 da's	300 da's	301 da's
A B C D	ABCD	ABCD	ABCD	ABCD	ABCD	ABCD	ABCD
1 0 0 0	5 6 5 7	5 6 7 6	5 6 9 5	5 7 1 5	5 7 3 4	5 7 5 3	5 7 7 2
2 0 0 0	11 3 1 5	11 3 5 3	11 3 9 1	11 4 3 0	11 4 6 8	11 5 0 6	11 5 4 5
3 0 0 0	16 9 7 2	17 0 3 0	17 0 8 7	17 1 4 5	17 2 0 2	17 2 6 0	17 3 1 7
4 0 0 0	22 6 3 0	22 7 0 6	22 7 8 3	22 8 6 0	22 9 3 7	23 0 1 3	23 0 9 0
5 0 0 0	28 2 8 7	28 3 8 2	28 4 7 9	28 5 7 5	28 6 7 1	28 7 6 7	28 8 6 3
6 0 0 0	33 9 4 5	34 0 6 0	34 1 7 5	34 2 9 0	34 4 0 5	34 5 2 0	34 6 3 5
7 0 0 0	39 6 0 2	39 7 3 7	39 8 7 1	40 0 0 5	40 1 3 9	40 2 7 4	40 4 0 8
8 0 0 0	45 2 6 0	45 4 1 3	45 5 6 7	45 7 2 0	45 8 7 4	46 0 2 7	46 1 8 0
9 0 0 0	50 9 1 7	51 0 9 0	51 2 6 3	51 4 3 5	51 6 0 8	51 7 8 0	51 9 5 3

INTEREST at 7%, 302 to 322 days.

287 da's	PRINCIPAL.	302 da's	303 da's	304 da's	305 da's	306 da's	307 da's	308 da's
ABCD	A B C D	ABCD	ABCD	ABCD	ABCD	ABCD	ABJD	ABCD
5 504	1 000	5 791	5 811	5 830	5 849	5 868	5 887	5 906
11 008	2 000	11 583	11 621	11 660	11 698	11 737	11 775	11 813
16 512	3 000	17 375	17 432	17 490	17 547	17 605	17 663	17 720
22 016	4 000	23 167	23 243	23 320	23 397	23 474	23 550	23 627
27 520	5 000	28 959	29 054	29 150	29 246	29 342	29 438	29 534
33 024	6 000	34 750	34 865	34 980	35 095	35 211	35 326	35 441
38 528	7 000	40 542	40 676	40 811	40 945	41 079	41 213	41 347
44 032	8 000	46 334	46 487	46 641	46 794	46 947	47 101	47 254
49 537	9 000	52 126	52 298	52 471	52 643	52 815	52 989	53 161

294 da's	PRINCIPAL.	309 da's	310 da's	311 da's	312 da's	313 da's	314 da's	315 da's
ABCD	A B C D	ABCD	ABCD	ABCD	ABCD	ABCD	ABCD	ABCD
5 638	1 000	5 926	5 945	5 964	5 983	6 002	6 021	6 041
11 276	2 000	11 852	11 890	11 928	11 967	12 005	12 043	12 082
16 915	3 000	17 778	17 835	17 893	17 950	18 008	18 065	18 123
22 553	4 000	23 704	23 780	23 857	23 934	24 011	24 087	24 164
28 191	5 000	29 630	29 726	29 821	29 917	30 013	30 109	30 205
33 830	6 000	35 556	35 671	35 786	35 901	36 016	36 131	36 246
39 468	7 000	41 482	41 616	41 750	41 884	42 019	42 153	42 287
45 106	8 000	47 408	47 561	47 715	47 868	48 021	48 175	48 328
50 745	9 000	53 334	53 506	53 679	53 852	54 024	54 197	54 369

301 da's	PRINCIPAL.	316 da's	317 da's	318 da's	319 da's	320 da's	321 da's	322 da's
ABCD	A B C D	ABCD	ABCD	ABCD	ABCD	ABCD	ABCD	ABCD
7 772	1 000	6 060	6 079	6 098	6 117	6 137	6 156	6 175
13 410	2 000	12 120	12 158	12 197	12 235	12 274	12 312	12 350
19 048	3 000	18 180	18 238	18 295	18 353	18 411	18 468	18 526
24 686	4 000	24 241	24 317	24 394	24 471	24 547	24 624	24 701
30 324	5 000	30 301	30 397	30 493	30 589	30 684	30 780	30 876
35 962	6 000	36 361	36 476	36 591	36 706	36 821	36 937	37 052
41 600	7 000	42 421	42 556	42 690	42 824	42 958	43 093	43 227
47 238	8 000	48 482	48 635	48 789	48 942	49 095	49 249	49 402
52 876	9 000	54 542	54 715	54 887	55 060	55 232	55 405	55 578

INTEREST at 7% 323 to 343 days.

PRINCIPAL.	323 da's	324 da's	325 da's	326 da's	327 da's	328 da's	329 da's
A B C D	ABCD	ABCD	ABCD	ABCD	ABCD	ABCD	ABCD
1 0 0 0	6 1 9 4	6 2 1 3	6 2 3 2	6 2 5 2	6 2 7 1	6 2 9 0	6 3 0 9
2 0 0 0	12 3 8 9	12 4 2 7	12 4 6 5	12 5 0 4	12 5 4 2	12 5 8 0	12 6 1 9
3 0 0 0	18 5 8 3	18 6 4 1	18 6 9 8	18 7 5 6	18 8 1 3	18 8 7 1	18 9 2 8
4 0 0 0	24 7 7 8	24 8 5 4	24 9 3 1	25 0 0 8	25 0 8 4	25 1 6 1	25 2 3 8
5 0 0 0	30 9 7 2	31 0 6 8	31 1 6 4	31 2 6 0	31 3 5 6	31 4 5 2	31 5 4 7
6 0 0 0	37 1 6 7	37 2 8 2	37 3 9 7	37 5 1 2	37 6 2 7	37 7 4 2	37 8 5 7
7 0 0 0	43 3 6 1	43 4 9 5	43 6 3 0	43 7 6 4	43 8 9 8	44 0 3 2	44 1 6 7
8 0 0 0	49 5 5 6	49 7 0 9	49 8 6 3	50 0 1 6	50 1 6 9	50 3 2 3	50 4 7 6
9 0 0 0	55 7 5 0	55 9 2 3	56 0 9 5	56 2 6 8	56 4 4 1	56 6 1 3	56 7 8 6

PRINCIPAL.	330 da's	331 da's	332 da's	333 da's	334 da's	335 da's	336 da's
A B C D	ABCD	ABCD	ABCD	ABCD	ABCD	ABCD	ABCD
1 0 0 0	6 3 2 8	6 3 4 7	6 3 6 7	6 3 8 6	6 4 0 5	6 4 2 4	6 4 4 3
2 0 0 0	12 6 5 7	12 6 9 5	12 7 3 4	12 7 7 2	12 8 1 1	12 8 4 9	12 8 8 7
3 0 0 0	18 9 8 6	19 0 4 3	19 1 0 1	19 1 5 8	19 2 1 6	19 2 7 4	19 3 3 1
4 0 0 0	25 3 1 5	25 3 9 1	25 4 6 8	25 5 4 5	25 6 2 1	25 6 9 8	25 7 7 5
5 0 0 0	31 6 4 3	31 7 3 9	31 8 3 5	31 9 3 1	32 0 2 7	32 1 2 3	32 2 1 9
6 0 0 0	37 9 7 2	38 0 8 7	38 2 0 2	38 3 1 7	38 4 3 2	38 5 4 7	38 6 6 3
7 0 0 0	44 3 0 1	44 4 3 5	44 5 6 9	44 7 0 4	44 8 3 8	44 9 7 2	45 1 0 6
8 0 0 0	50 6 3 0	50 7 8 3	50 9 3 7	51 0 9 0	51 2 4 3	51 3 9 7	51 5 5 0
9 0 0 0	56 9 5 8	57 1 3 1	57 3 0 4	57 4 7 6	57 6 4 9	57 8 2 1	57 9 9 4

PRINCIPAL.	337 da's	338 da's	339 da's	340 da's	341 da's	342 da's	343 da's
A B C D	ABCD	ABCD	ABCD	ABCD	ABCD	ABCD	ABCD
1 0 0 0	6 4 6 3	6 4 8 2	6 5 0 1	6 5 2 0	6 5 3 9	6 5 5 8	6 5 7 8
2 0 0 0	12 9 2 6	12 9 6 4	13 0 0 2	13 0 4 1	13 0 7 9	13 1 1 7	13 1 5 6
3 0 0 0	19 3 8 9	19 4 4 6	19 5 0 4	19 5 6 1	19 6 1 9	19 6 7 6	19 7 3 4
4 0 0 0	25 8 5 2	25 9 2 8	26 0 0 5	26 0 8 2	26 1 5 8	26 2 3 5	26 3 1 2
5 0 0 0	32 3 1 5	32 4 1 1	32 5 0 6	32 6 0 2	32 6 9 8	32 7 9 4	32 8 9 0
6 0 0 0	38 7 7 8	38 8 9 3	39 0 0 8	39 1 2 3	39 2 3 8	39 3 5 3	39 4 6 8
7 0 0 0	45 2 4 1	45 3 7 5	45 5 0 9	45 6 4 3	45 7 7 8	45 9 1 2	46 0 4 6
8 0 0 0	51 7 0 4	51 8 5 7	52 0 1 1	52 1 6 4	52 3 1 7	52 4 7 1	52 6 2 4
9 0 0 0	58 1 6 7	58 3 3 9	58 5 1 2	58 6 8 4	58 8 5 7	59 0 3 0	59 2 0 2

INTEREST at 7%. 344 to 364 days.

329 da's
 ABCD
 6309
 12619
 18928
 25238
 31547
 37857
 44167
 50476
 56786

PRINCIPAL.	344 da's	345 da's	346 da's	347 da's	348 da's	349 da's	350 da's
A B C D	ABCD	ABCD	ABCD	ABCD	ABCD	ABCD	ABCD
1 0 0 0	6 5 9 7	6 6 1 6	6 6 3 5	6 6 5 4	6 6 7 4	6 6 9 3	6 7 1 2
2 0 0 0	13 1 9 4	13 2 3 2	13 2 7 1	13 3 0 9	13 3 4 7	13 3 8 6	13 4 2 4
3 0 0 0	19 7 9 1	19 8 4 9	19 9 0 6	19 9 6 4	20 0 2 1	20 0 7 9	20 1 3 7
4 0 0 0	26 3 8 9	26 4 6 5	26 5 4 2	26 6 1 9	26 6 9 5	26 7 7 2	26 8 4 9
5 0 0 0	32 9 8 6	33 0 8 2	33 1 7 8	33 2 7 4	33 3 6 9	33 4 6 5	33 5 6 1
6 0 0 0	39 5 8 3	39 6 9 8	39 8 1 3	39 9 2 8	40 0 4 3	40 1 5 8	40 2 7 4
7 0 0 0	46 1 8 0	46 3 1 5	46 4 4 9	46 5 8 3	46 7 1 7	46 8 5 2	46 9 8 6
8 0 0 0	52 7 7 8	52 9 3 1	53 0 8 4	53 2 3 8	53 3 9 1	53 5 4 5	53 6 9 8
9 0 0 0	59 3 7 5	59 5 4 7	59 7 2 0	59 8 9 3	60 0 6 5	60 2 3 8	60 4 1 1

336 da's
 ABCD
 6443
 12887
 19331
 25775
 32219
 38663
 45106
 51550
 57994

PRINCIPAL.	351 da's	352 da's	353 da's	354 da's	355 da's	356 da's	357 da's
A B C D	ABCD	ABCD	ABCD	ABCD	ABCD	ABCD	ABCD
1 0 0 0	6 7 3 1	6 7 5 0	6 7 6 9	6 7 8 9	6 8 0 8	6 8 2 7	6 8 4 6
2 0 0 0	13 4 6 3	13 5 0 1	13 5 3 9	13 5 7 8	13 6 1 6	13 6 5 4	13 6 9 3
3 0 0 0	20 1 9 4	20 2 5 2	20 3 0 9	20 3 6 7	20 4 2 4	20 4 8 2	20 5 3 9
4 0 0 0	26 9 2 6	27 0 0 2	27 0 7 9	27 1 5 6	27 2 3 2	27 3 0 9	27 3 8 6
5 0 0 0	33 6 5 7	33 7 5 3	33 8 4 9	33 9 4 5	34 0 4 1	34 1 3 7	34 2 3 2
6 0 0 0	40 3 8 9	40 5 0 4	40 6 1 9	40 7 3 4	40 8 4 9	40 9 6 4	41 0 7 9
7 0 0 0	47 1 2 0	47 2 5 4	47 3 8 9	47 5 2 3	47 6 5 7	47 7 9 1	47 9 2 6
8 0 0 0	53 8 5 2	54 0 0 5	54 1 5 8	54 3 1 2	54 4 6 5	54 6 1 9	54 7 7 2
9 0 0 0	60 5 8 3	60 7 5 6	60 9 2 8	61 1 0 1	61 2 7 4	61 4 4 6	61 6 1 9

343 da's
 ABCD
 6578
 3156
 9734
 6312
 2890
 9468
 6046
 2624
 9202

PRINCIPAL.	358 da's	359 da's	360 da's	361 da's	362 da's	363 da's	364 da's
A B C D	ABCD	ABCD	ABCD	ABCD	ABCD	ABCD	ABCD
1 0 0 0	6 8 6 5	6 8 8 4	6 9 0 4	6 9 2 3	6 9 4 2	6 9 6 1	6 9 8 0
2 0 0 0	13 7 3 1	13 7 6 9	13 8 0 8	13 8 4 6	13 8 8 4	13 9 2 3	13 9 6 1
3 0 0 0	20 5 9 7	20 6 5 4	20 7 1 2	20 7 6 9	20 8 2 7	20 8 8 4	20 9 4 2
4 0 0 0	27 4 6 3	27 5 3 9	27 6 1 6	27 6 9 3	27 7 6 9	27 8 4 6	27 9 2 3
5 0 0 0	34 3 2 8	34 4 2 4	34 5 2 0	34 6 1 6	34 7 1 2	34 8 0 8	34 9 0 4
6 0 0 0	41 1 9 4	41 3 0 9	41 4 2 4	41 5 3 9	41 6 5 4	41 7 6 9	41 8 8 4
7 0 0 0	48 0 6 0	48 1 9 4	48 3 2 8	48 4 6 3	48 5 9 7	48 7 3 1	48 8 6 5
8 0 0 0	54 9 2 6	55 0 7 9	55 2 3 2	55 3 8 6	55 5 3 9	55 6 9 3	55 8 4 6
9 0 0 0	61 7 9 1	61 9 6 4	62 1 3 7	62 3 0 9	62 4 8 2	62 6 5 4	62 8 2 7

INTEREST at 7%, 365 days—and 1 to 12 months.

PRINCIPAL.	365 da's	1 Mo.	2 Mos.	3 Mos.	4 Mos.	5 Mos.	6 Mos.
A B C D	A B C D	A B C D	A B C D	A B C D	A B C D	A B C D	A B C D
1 0 0 0	7 0 0 0	5 8 3	1 1 6 6	1 7 5 0	2 3 3 3	2 9 1 6	3 5 0 0
2 0 0 0	14 0 0 0	1 1 6 6	2 3 3 3	3 5 0 0	4 6 6 6	5 8 3 3	7 0 0 0
3 0 0 0	21 0 0 0	1 7 5 0	3 5 0 0	5 2 5 0	7 0 0 0	8 7 5 0	10 5 0 0
4 0 0 0	28 0 0 0	2 3 3 3	4 6 6 6	7 0 0 0	9 3 3 3	11 6 6 6	14 0 0 0
5 0 0 0	35 0 0 0	2 9 1 6	5 8 3 3	8 7 5 0	11 6 6 6	14 5 8 3	17 5 0 0
6 0 0 0	42 0 0 0	3 5 0 0	7 0 0 0	10 5 0 0	14 0 0 0	17 5 0 0	21 0 0 0
7 0 0 0	49 0 0 0	4 0 8 3	8 1 6 6	12 2 5 0	16 3 3 3	20 4 1 6	24 5 0 0
8 0 0 0	56 0 0 0	4 6 6 6	9 3 3 3	14 0 0 0	18 6 6 6	23 3 3 3	28 0 0 0
9 0 0 0	63 0 0 0	5 2 5 0	10 5 0 0	15 7 5 0	21 0 0 0	26 2 5 0	31 5 0 0

PRINCIPAL.	7 Mos.	8 Mos.	9 Mos.	10 Mos.	11 Mos.	12 Mos.
A B C D	A B C D	A B C D	A B C D	A B C D	A B C D	A B C D
1 0 0 0	4 0 8 3	4 6 6 6	5 2 5 0	5 8 3 3	6 4 1 6	7 0 0 0
2 0 0 0	8 1 6 6	9 3 3 3	10 5 0 0	11 6 6 6	12 8 3 3	14 0 0 0
3 0 0 0	12 2 5 0	14 0 0 0	15 7 5 0	17 5 0 0	19 2 5 0	21 0 0 0
4 0 0 0	16 3 3 3	18 6 6 6	21 0 0 0	23 3 3 3	25 6 6 6	28 0 0 0
5 0 0 0	20 4 1 6	23 3 3 3	26 2 5 0	29 1 6 6	32 0 8 3	35 0 0 0
6 0 0 0	24 5 0 0	28 0 0 0	31 5 0 0	35 0 0 0	38 5 0 0	42 0 0 0
7 0 0 0	28 5 8 3	32 6 6 6	36 7 5 0	40 8 3 3	44 9 1 6	49 0 0 0
8 0 0 0	32 6 6 6	37 3 3 3	42 0 0 0	46 6 6 6	51 3 3 3	56 0 0 0
9 0 0 0	36 7 5 0	42 0 0 0	47 2 5 0	52 5 0 0	57 7 5 0	63 0 0 0

The "Perfect" Bill Book.

THE MERCHANT NEEDS IT!

EVERY BOOK-KEEPER SHOULD SEE IT!!

THE GREAT OFFICE WANT SUPPLIED!!!

Address,

WILLIAM ROBINS,

Public Accountant, Toronto.

TORONTO STONE COMPANY,

(LIMITED.)

Manufacturers of all kinds of

ARTIFICIAL STONE,

Arches, Sills, Key Stones, Door Steps, Hearths
Carriage Blocks, &c., &c.

Particular attention given to CEMENT & CONCRETE FLOORING. Floors
made perfectly water-tight and all work guaranteed.

—ALSO,—

PATENTEES AND SOLE AGENTS

In AMERICA for the CELEBRATED STONE WASH for the
cleansing of Stone Buildings. Buildings surveyed and
estimates given upon the shortest notice.

OFFICE AND WORKS, 95 QUEEN ST. EAST.

GEO. F. R. HARRIS, Agent.

PECK, BENNY & CO.,

MONTREAL.

—o—

Manufacturers of Rail and Ship Spikes,

CUT NAILS, CLINCH NAILS,

PATENT DRESSED AND HORSE NAILS.

—o—

N.B.—We would draw Special Attention to our P. B. Horse
Nails, which are made from the Best Norway Iron, and we Guar-
antee our hot forged Nail **not to split** in Shoeing, as is the case
sometimes with the cold Nail cut out of Plate.

 In ordering, say where you saw these Advertisements.

nths.

6 Mos.

A B C D

3 3 5 0 0

3 7 0 0 0

0 10 5 0 0

14 0 0 0

17 5 0 0

21 0 0 0

24 5 0 0

28 0 0 0

31 5 0 0

2 Mos.

A B C D

7 0 0 0

4 0 0 0

1 0 0 0

8 0 0 0

5 0 0 0

2 0 0 0

0 0 0 0

5 0 0 0

3 0 0 0

ok.

ED!!!

ronto.

JAMES ROBERTSON & CO.,

DOMINION

SAW

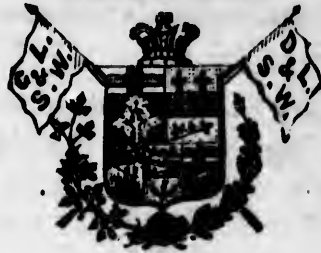

LEAD

WORKS,

WORKS,

— AND —

Metal Warehouse.

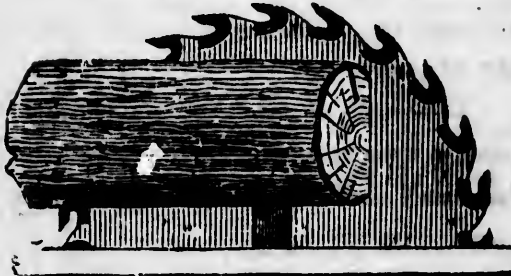

Manufacturers of

**WHITE LEAD,
PUTTY, COLORS,
CHILLED SHOT,
LEAD SHOT,
LEAD PIPE,
BABBITT METAL,
BAR LEAD, and
all kinds of SAWS**

N.B.—Our Warranted Chemically Pure WHITE LEAD we guarantee equal to English in body and color, and on every package affix a label offering \$25.00 for each ounce of adulteration found therein.

Importers of Tin Plate, Canada Plate, Russia Iron, Galvanized Iron, Boiler Tubes, Boiler Plates, Sheet Lead, Oils, Varnishes, Glass; Plumbers', Tinsmiths', and Saw Mill Supplies, &c., &c.

Office and Sample Room :

64 Yonge Street,

Works :

253 to 271 King St. W.,

TORONTO.

P. J. McNALLY, - Manager.

In ordering, say where you saw this Advertisement.

INTEREST at 8%, 1 to 24 days.

PRINCIPAL.	1 day	2 days	3 days	4 days	5 days	6 days	7 day	8 days
A B C D	ABCD	ABCD	ABCD	ABCD	ABCD	ABCD	ABCD	A B C D
1 0 0 0	0 2 1	0 4 3	0 6 5	0 8 7	1 0 9	1 3 1	1 5 3	1 7 5
2 0 0 0	0 4 3	0 8 7	1 3 1	1 7 5	2 1 9	2 6 3	3 0 6	3 5 0
3 0 0 0	0 6 5	1 3 1	1 9 7	2 6 3	3 2 8	3 9 4	4 6 0	5 2 6
4 0 0 0	0 8 7	1 7 5	2 6 3	3 5 0	4 3 8	5 2 6	6 1 3	7 0 1
5 0 0 0	1 0 9	2 1 9	3 2 8	4 3 8	5 4 7	6 5 7	7 6 7	8 7 6
6 0 0 0	1 3 1	2 6 3	3 9 4	5 2 6	6 5 7	7 8 9	9 2 0	1 0 5 2
7 0 0 0	1 5 3	3 0 6	4 6 0	6 1 3	7 6 7	9 2 0	1 0 7 4	1 2 2 7
8 0 0 0	1 7 5	3 5 0	5 2 6	7 0 1	8 7 6	1 0 5 2	1 2 2 7	1 4 0 2
9 0 0 0	1 9 7	3 9 4	5 9 1	7 8 9	9 8 6	1 1 8 3	1 3 8 0	1 5 7 8

PRINCIPAL.	9 days	10 da's	11 da's	12 da's	13 da's	14 da's	15 da's	16 da's
A B C D	ABCD	ABCD	ABCD	ABCD	ABCD	ABCD	ABCD	ABCD
1 0 0 0	1 9 7	2 1 9	2 4 1	2 6 3	2 8 4	3 0 6	3 2 8	3 5 0
2 0 0 0	3 9 4	4 3 8	4 8 2	5 2 6	5 6 9	6 1 3	6 5 7	7 0 1
3 0 0 0	5 9 1	6 5 7	7 2 8	7 8 9	8 5 4	9 2 0	9 8 6	1 0 5 2
4 0 0 0	7 8 9	8 7 6	9 6 4	1 0 5 2	1 1 3 9	1 2 2 7	1 3 1 5	1 4 0 2
5 0 0 0	9 8 6	1 0 9 5	1 2 0 5	1 3 1 5	1 4 2 4	1 5 3 4	1 6 4 3	1 7 5 3
6 0 0 0	1 1 8 3	1 3 1 5	1 4 4 6	1 5 7 8	1 7 0 9	1 8 4 1	1 9 7 2	2 1 0 4
7 0 0 0	1 3 8 0	1 5 3 4	1 6 8 7	1 8 4 1	1 9 9 4	2 1 4 7	2 3 0 1	2 4 5 4
8 0 0 0	1 5 7 8	1 7 5 3	1 9 2 8	2 1 0 4	2 2 7 9	2 4 5 4	2 6 3 0	2 8 0 5
9 0 0 0	1 7 7 5	1 9 7 2	2 1 6 9	2 3 6 7	2 5 6 4	2 7 6 1	2 9 5 8	3 1 5 6

PRINCIPAL.	17 da's	18 da's	19 da's	20 da's	21 da's	22 da's	23 da's	24 da's
A B C D	ABCD	ABCD	ABCD	ABCD	ABCD	ABCD	ABCD	ABCD
1 0 0 0	3 7 2	3 9 4	4 1 6	4 3 8	4 6 0	4 8 2	5 0 4	5 2 6
2 0 0 0	7 4 5	7 8 9	8 3 2	8 7 6	9 2 0	9 6 4	1 0 0 8	1 0 5 2
3 0 0 0	1 1 1 7	1 1 8 3	1 2 4 9	1 3 1 5	1 3 8 0	1 4 4 6	1 5 1 2	1 5 7 8
4 0 0 0	1 4 9 0	1 5 7 8	1 6 6 5	1 7 5 3	1 8 4 1	1 9 2 8	2 0 1 6	2 1 0 4
5 0 0 0	1 8 6 3	1 9 7 2	2 0 8 2	2 1 9 1	2 3 0 1	2 4 1 1	2 5 2 0	2 6 3 0
6 0 0 0	2 2 3 5	2 3 6 7	2 4 9 8	2 6 3 0	2 7 6 1	2 8 9 3	3 0 2 4	3 1 5 6
7 0 0 0	2 6 0 8	2 7 6 1	2 9 1 5	3 0 6 8	3 2 2 1	3 3 7 5	3 5 2 8	3 6 8 2
8 0 0 0	2 9 8 0	3 1 5 6	3 3 3 1	3 5 0 6	3 6 8 2	3 8 5 7	4 0 3 2	4 2 0 8
9 0 0 0	3 3 5 3	3 5 5 0	3 7 4 7	3 9 4 5	4 1 4 2	4 3 3 9	4 5 3 7	4 7 3 4

CO.,
AD
KS,
rs of
EAD,
LORS,
SHOT,
OT,
PIPE,
ETAL,
, and
LAWS
ve guar-
ge affix
therein.
nized
t. W.,
ent.

INTEREST at 8%, 25 to 48 days.

PRINCIPAL.	25 da's	26 da's	27 da's	28 da's	29 da's	30 da's	31 da's	32 da's
A B C D	ABCD	ABCD	ABCD	ABCD	ABCD	ABCD	ABCD	ABCD
1 0 0 0	5 4 7	5 6 9	5 9 1	6 1 3	6 3 5	6 5 7	6 7 9	7 0 1
2 0 0 0	1 0 9 5	1 1 3 9	1 1 8 3	1 2 2 7	1 2 7 1	1 3 1 5	1 3 5 8	1 4 0 2
3 0 0 0	1 6 4 3	1 7 0 9	1 7 7 5	1 8 4 1	1 9 0 6	1 9 7 2	2 0 3 8	2 1 0 4
4 0 0 0	2 1 9 1	2 2 7 9	2 3 6 7	2 4 5 4	2 5 4 2	2 6 3 0	2 7 1 7	2 8 0 5
5 0 0 0	2 7 3 9	2 8 4 9	2 9 5 8	3 0 6 8	3 1 7 8	3 2 8 7	3 3 9 7	3 5 0 6
6 0 0 0	3 2 8 7	3 4 1 9	3 5 5 0	3 6 8 2	3 8 1 3	3 9 4 5	4 0 7 6	4 2 0 8
7 0 0 0	3 8 3 5	3 9 8 9	4 1 4 2	4 2 9 5	4 4 4 9	4 6 0 2	4 7 5 6	4 9 0 9
8 0 0 0	4 3 8 3	4 5 5 8	4 7 3 4	4 9 0 9	5 0 8 4	5 2 6 0	5 4 3 5	5 6 1 1
9 0 0 0	4 9 3 1	5 1 2 8	5 3 2 6	5 5 2 3	5 7 2 0	5 9 1 7	6 1 1 5	6 3 1 2

PRINCIPAL.	33 da's	34 da's	35 da's	36 da's	37 da's	38 da's	39 da's	40 da's
A B C D	ABCD	ABCD	ABCD	ABCD	ABCD	ABCD	ABCD	ABCD
1 0 0 0	7 2 3	7 4 5	7 6 7	7 8 9	8 1 1	8 3 2	8 5 4	8 7 6
2 0 0 0	1 4 4 6	1 4 9 0	1 5 3 4	1 5 7 8	1 6 2 1	1 6 6 5	1 7 0 9	1 7 5 3
3 0 0 0	2 1 6 9	2 2 3 5	2 3 0 1	2 3 6 7	2 4 3 2	2 4 9 8	2 5 6 4	2 6 3 0
4 0 0 0	2 8 9 3	2 9 8 0	3 0 6 8	3 1 5 6	3 2 4 3	3 3 3 1	3 4 1 9	3 5 0 6
5 0 0 0	3 6 1 6	3 7 2 6	3 8 3 5	3 9 4 5	4 0 5 4	4 1 6 4	4 2 7 4	4 3 8 3
6 0 0 0	4 3 3 9	4 4 7 1	4 6 0 2	4 7 3 4	4 8 6 5	4 9 9 7	5 1 2 8	5 2 6 0
7 0 0 0	5 0 6 3	5 2 1 6	5 3 6 9	5 5 2 3	5 6 7 6	5 8 3 0	5 9 8 3	6 1 3 7
8 0 0 0	5 7 8 6	5 9 6 1	6 1 3 7	6 3 1 2	6 4 8 7	6 6 6 3	6 8 3 8	7 0 1 3
9 0 0 0	6 5 0 9	6 7 0 6	6 9 0 4	7 1 0 1	7 2 9 8	7 4 9 5	7 6 9 3	7 8 9 0

PRINCIPAL.	41 da's	42 da's	43 da's	44 da's	45 da's	46 da's	47 da's	48 da's
A B C D	ABCD	ABCD	ABCD	ABCD	ABCD	ABCD	ABCD	ABCD
1 0 0 0	8 9 8	9 2 0	9 4 2	9 6 4	9 8 6	1 0 0 8	1 0 3 0	1 0 5 2
2 0 0 0	1 7 9 7	1 8 4 1	1 8 8 4	1 9 2 8	1 9 7 2	2 0 1 6	2 0 6 0	2 1 0 4
3 0 0 0	2 6 9 5	2 7 6 1	2 8 2 7	2 8 9 3	2 9 5 8	3 0 2 4	3 0 9 0	3 1 5 6
4 0 0 0	3 5 9 4	3 6 8 2	3 7 6 9	3 8 5 7	3 9 4 5	4 0 3 2	4 1 2 0	4 2 0 8
5 0 0 0	4 4 9 3	4 6 0 2	4 7 1 2	4 8 2 1	4 9 3 1	5 0 4 1	5 1 5 0	5 2 6 0
6 0 0 0	5 3 9 1	5 5 2 3	5 6 5 4	5 7 8 6	5 9 1 7	6 0 4 9	6 1 8 0	6 3 1 2
7 0 0 0	6 2 9 0	6 4 4 3	6 5 9 7	6 7 5 0	6 9 0 4	7 0 5 7	7 2 1 1	7 3 6 4
8 0 0 0	7 1 8 9	7 3 6 4	7 5 3 9	7 7 1 5	7 8 9 0	8 0 6 5	8 2 4 1	8 4 1 6
9 0 0 0	8 0 8 7	8 2 8 4	8 4 8 2	8 6 7 9	8 8 7 6	9 0 7 4	9 2 7 1	9 4 6 8

INTEREST at 8%, 70 to 90 days.

PRINCIPAL.	70 days	<small>8123456</small> 71 days	72 days	73 days	74 days	75 days	76 days
	A B C D	A B C D	A B C D	A B C D	A B C D	A B C D	A B C D
1 0 0 0	1 5 3 4	1 5 5 6	1 5 7 8	1 6 0 0	1 6 2 1	1 6 4 3	1 6 6 5
2 0 0 0	3 0 6 8	3 1 1 2	3 1 5 6	3 2 0 0	3 2 4 3	3 2 8 7	3 3 3 1
3 0 0 0	4 6 0 2	4 6 6 8	4 7 3 4	4 8 0 0	4 8 6 3	4 9 3 1	4 9 9 7
4 0 0 0	6 1 3 7	6 2 2 4	6 3 1 2	6 4 0 0	6 4 8 7	6 5 7 5	6 6 6 3
5 0 0 0	7 6 7 1	7 7 8 0	7 8 9 0	8 0 0 0	8 1 0 9	8 2 1 9	8 3 2 8
6 0 0 0	9 2 0 5	9 3 3 7	9 4 6 8	9 6 0 0	9 7 3 1	9 8 6 3	9 9 9 4
7 0 0 0	1 0 7 3 9	1 0 8 9 3	1 1 0 4 6	1 1 2 0 0	1 1 3 5 3	1 1 5 0 6	1 1 6 6 0
8 0 0 0	1 2 2 7 4	1 2 4 4 9	1 2 6 2 4	1 2 8 0 0	1 2 9 7 5	1 3 1 5 0	1 3 3 2 6
9 0 0 0	1 3 8 0 8	1 4 0 0 5	1 4 2 0 2	1 4 4 0 0	1 4 5 9 7	1 4 7 9 4	1 4 9 9 1

PRINCIPAL.	77 days	78 days	79 days	80 days	81 days	82 days	83 days
	A B C D	A B C D	A B C D	A B C D	A B C D	A B C D	A B C D
1 0 0 0	1 6 8 7	1 7 0 9	1 7 3 1	1 7 5 3	1 7 7 5	1 7 9 7	1 8 1 9
2 0 0 0	3 3 7 5	3 4 1 9	3 4 6 3	3 5 0 6	3 5 5 0	3 5 9 4	3 6 3 8
3 0 0 0	5 0 6 3	5 1 2 8	5 1 9 4	5 2 6 0	5 3 2 6	5 3 9 1	5 4 5 7
4 0 0 0	6 7 5 0	6 8 3 8	6 9 2 6	7 0 1 3	7 1 0 1	7 1 8 9	7 2 7 6
5 0 0 0	8 4 3 8	8 5 4 7	8 6 5 7	8 7 6 7	8 8 7 6	8 9 8 6	9 0 9 5
6 0 0 0	1 0 1 2 6	1 0 2 5 7	1 0 3 8 9	1 0 5 2 0	1 0 6 5 2	1 0 7 8 3	1 0 9 1 5
7 0 0 0	1 1 8 1 3	1 1 9 6 7	1 2 1 2 0	1 2 2 7 4	1 2 4 2 7	1 2 5 8 0	1 2 7 3 4
8 0 0 0	1 3 5 0 1	1 3 6 7 6	1 3 8 5 2	1 4 0 2 7	1 4 2 0 2	1 4 3 7 8	1 4 5 5 3
9 0 0 0	1 5 1 8 9	1 5 3 8 6	1 5 5 8 3	1 5 7 8 0	1 5 9 7 8	1 6 1 7 5	1 6 3 7 2

PRINCIPAL.	84 days	85 days	86 days	87 days	88 days	89 days	90 days
	A B C D	A B C D	A B C D	A B C D	A B C D	A B C D	A B C D
1 0 0 0	1 8 4 1	1 8 6 3	1 8 8 4	1 9 0 6	1 9 2 8	1 9 5 0	1 9 7 2
2 0 0 0	3 6 8 2	3 7 2 6	3 7 6 9	3 8 1 3	3 8 5 7	3 9 0 1	3 9 4 5
3 0 0 0	5 5 2 3	5 5 8 9	5 6 5 4	5 7 2 0	5 7 8 6	5 8 5 2	5 9 1 7
4 0 0 0	7 3 6 4	7 4 5 2	7 5 3 9	7 6 2 7	7 7 1 5	7 8 0 2	7 8 9 0
5 0 0 0	9 2 0 5	9 3 1 5	9 4 2 4	9 5 3 4	9 6 4 3	9 7 5 3	9 8 6 3
6 0 0 0	1 1 0 4 6	1 1 1 7 8	1 1 3 0 9	1 1 4 4 1	1 1 5 7 2	1 1 7 0 4	1 1 8 3 5
7 0 0 0	1 2 8 8 7	1 3 0 4 1	1 3 1 9 4	1 3 3 4 7	1 3 5 0 1	1 3 6 5 4	1 3 8 0 8
8 0 0 0	1 4 7 2 8	1 4 9 0 4	1 5 0 7 9	1 5 2 5 4	1 5 4 3 0	1 5 6 0 5	1 5 7 8 0
9 0 0 0	1 6 5 6 9	1 6 7 6 7	1 6 9 6 4	1 7 1 6 1	1 7 3 5 8	1 7 5 5 6	1 7 7 5 3

INTEREST at 8%, 91 to 111 days.

76 days

A B C D

1 6 6 5
3 3 3 1
4 9 9 7
6 6 6 3
8 3 2 8
9 9 9 4
1 6 6 0
3 3 2 6
4 9 9 1

PRINCIPAL.	91 days	92 days	93 days	94 days	95 days	96 days	97 days
A B C D	ABCD	ABCD	ABCD	ABCD	ABCD	ABCD	ABCD
1 0 0 0	1 9 9 4	2 0 1 6	2 0 3 8	2 0 6 0	2 0 8 2	2 1 0 4	2 1 2 6
2 0 0 0	3 9 8 9	4 0 3 2	4 0 7 6	4 1 2 0	4 1 6 4	4 2 0 8	4 2 5 2
3 0 0 0	5 9 8 3	6 0 4 9	6 1 1 5	6 1 8 0	6 2 4 6	6 3 1 2	6 3 7 8
4 0 0 0	7 9 7 8	8 0 6 5	8 1 5 3	8 2 4 1	8 3 2 8	8 4 1 6	8 5 0 4
5 0 0 0	9 9 7 2	1 0 0 8 2	1 0 1 9 1	1 0 3 0 1	1 0 4 1 1	1 0 5 2 0	1 0 6 3 0
6 0 0 0	1 1 9 6 7	1 2 0 9 8	1 2 2 3 0	1 2 3 6 1	1 2 4 9 3	1 2 6 2 4	1 2 7 5 6
7 0 0 0	1 3 9 6 1	1 4 1 1 5	1 4 2 6 8	1 4 4 2 1	1 4 5 7 5	1 4 7 2 8	1 4 8 8 2
8 0 0 0	1 5 9 5 6	1 6 1 3 1	1 6 3 0 6	1 6 4 8 2	1 6 6 5 7	1 6 8 3 2	1 7 0 0 8
9 0 0 0	1 7 9 5 0	1 8 1 4 7	1 8 3 4 5	1 8 5 4 2	1 8 7 3 9	1 8 9 3 7	1 9 1 3 4

8 days

B C D

8 1 9
6 3 8
4 5 7
2 7 6
0 9 5
9 1 5
7 3 4
5 5 3
3 7 2

PRINCIPAL.	98 days	99 days	100 da's	101 da's	102 da's	103 da's	104 da's
A B C D	ABCD	ABCD	ABCD	ABCD	ABCD	ABCD	ABCD
1 0 0 0	2 1 4 7	2 1 6 9	2 1 9 1	2 2 1 3	2 2 3 5	2 2 5 7	2 2 7 9
2 0 0 0	4 2 9 5	4 3 3 9	4 3 8 3	4 4 2 7	4 4 7 1	4 5 1 5	4 5 5 8
3 0 0 0	6 4 4 3	6 5 0 9	6 5 7 5	6 6 4 1	6 7 0 6	6 7 7 2	6 8 3 8
4 0 0 0	8 5 9 1	8 6 7 9	8 7 6 7	8 8 5 4	8 9 4 2	9 0 3 0	9 1 1 7
5 0 0 0	1 0 7 3 9	1 0 8 4 9	1 0 9 5 8	1 1 0 6 8	1 1 1 7 8	1 1 2 8 7	1 1 3 9 7
6 0 0 0	1 2 8 8 7	1 3 0 1 9	1 3 1 5 0	1 3 2 8 2	1 3 4 1 3	1 3 5 4 5	1 3 6 7 6
7 0 0 0	1 5 0 3 5	1 5 1 8 9	1 5 3 4 2	1 5 4 9 5	1 5 6 4 9	1 5 8 0 2	1 5 9 5 6
8 0 0 0	1 7 1 8 3	1 7 3 5 8	1 7 5 3 4	1 7 7 0 9	1 7 8 8 4	1 8 0 6 0	1 8 2 3 5
9 0 0 0	1 9 3 3 1	1 9 5 2 8	1 9 7 2 6	1 9 9 2 3	2 0 1 2 0	2 0 3 1 7	2 0 5 1 5

9 days

C D

7 2
4 5
1 7
9 0
6 3
3 5
9 8
0
3

PRINCIPAL.	105 da's	106 da's	107 da's	108 da's	109 da's	110 da's	111 da's
A B C D	ABCD	ABCD	ABCD	ABCD	ABCD	ABCD	ABCD
1 0 0 0	2 3 0 1	2 3 2 3	2 3 4 5	2 3 6 7	2 3 8 9	2 4 1 1	2 4 3 2
2 0 0 0	4 6 0 2	4 6 4 6	4 6 9 0	4 7 3 4	4 7 7 8	4 8 2 1	4 8 6 5
3 0 0 0	6 9 0 4	6 9 6 9	7 0 3 5	7 1 0 1	7 1 6 7	7 2 3 2	7 2 9 8
4 0 0 0	9 2 0 5	9 2 9 3	9 3 8 0	9 4 6 8	9 5 5 6	9 6 4 3	9 7 3 1
5 0 0 0	1 1 5 0 6	1 1 6 1 6	1 1 7 2 6	1 1 8 3 5	1 1 9 4 5	1 2 0 5 4	1 2 1 6 4
6 0 0 0	1 3 8 0 8	1 3 9 3 9	1 4 0 7 1	1 4 2 0 2	1 4 3 3 4	1 4 4 6 5	1 4 5 9 7
7 0 0 0	1 6 1 0 9	1 6 2 6 3	1 6 4 1 6	1 6 5 6 9	1 6 7 2 3	1 6 8 7 6	1 7 0 3 0
8 0 0 0	1 8 4 1 1	1 8 5 8 6	1 8 7 6 1	1 8 9 3 7	1 9 1 1 2	1 9 2 8 7	1 9 4 6 3
9 0 0 0	2 0 7 1 2	2 0 9 0 9	2 1 1 0 6	2 1 3 0 4	2 1 5 0 1	2 1 6 9 8	2 1 8 9 5

INTEREST at 8%, 112 to 132 days.

PRINCIPAL.	112 da's	113 da's	114 da's	115 da's	116 da's	117 da's	118 da's
A B C D	ABCD	ABCD	ABCD	ABCD	ABCD	ABCD	ABCD
1 0 0 0	2 4 5 4	2 4 7 6	2 4 9 8	2 5 2 0	2 5 4 2	2 5 6 4	2 5 8 6
2 0 0 0	4 9 0 9	4 9 5 3	4 9 9 7	5 0 4 1	5 0 8 4	5 1 2 8	5 1 7 2
3 0 0 0	7 3 6 4	7 4 3 0	7 4 9 5	7 5 6 1	7 6 2 7	7 6 9 3	7 7 5 8
4 0 0 0	9 8 1 9	9 9 0 6	9 9 9 4	10 0 8 2	10 1 6 9	10 2 5 7	10 3 4 5
5 0 0 0	12 2 7 4	12 3 8 3	12 4 9 3	12 6 0 2	12 7 1 2	12 8 2 1	12 9 3 1
6 0 0 0	14 7 2 8	14 8 6 0	14 9 9 1	15 1 2 3	15 2 5 4	15 3 8 6	15 5 1 7
7 0 0 0	17 1 8 3	17 3 3 7	17 4 9 0	17 6 4 3	17 7 9 7	17 9 5 0	18 1 0 4
8 0 0 0	19 6 3 8	19 8 1 3	19 9 8 9	20 1 6 4	20 3 3 9	20 5 1 5	20 6 9 0
9 0 0 0	22 0 9 3	22 2 9 0	22 4 8 7	22 6 8 4	22 8 8 2	23 0 7 9	23 2 7 6

PRINCIPAL.	119 da's	120 da's	121 da's	122 da's	123 da's	124 da's	125 da's
A B C D	ABCD	ABCD	ABCD	ABCD	ABCD	ABCD	ABCD
1 0 0 0	2 6 0 8	2 6 3 0	2 6 5 2	2 6 7 4	2 6 9 5	2 7 1 7	2 7 3 9
2 0 0 0	5 2 1 6	5 2 6 0	5 3 0 4	5 3 4 7	5 3 9 1	5 4 3 5	5 4 7 9
3 0 0 0	7 8 2 4	7 8 9 0	7 9 5 6	8 0 2 1	8 0 8 7	8 1 5 3	8 2 1 9
4 0 0 0	10 4 3 2	10 5 2 0	10 6 0 8	10 6 9 5	10 7 8 3	10 8 7 1	10 9 5 8
5 0 0 0	13 0 4 1	13 1 5 0	13 2 6 0	13 3 6 9	13 4 7 9	13 5 8 9	13 6 9 8
6 0 0 0	15 6 4 9	15 7 8 0	15 9 1 2	16 0 4 3	16 1 7 5	16 3 0 6	16 4 3 8
7 0 0 0	18 2 5 7	18 4 1 1	18 5 6 4	18 7 1 7	18 8 7 1	19 0 2 4	19 1 7 8
8 0 0 0	20 8 6 5	21 0 4 1	21 2 1 6	21 3 9 1	21 5 6 7	21 7 4 2	21 9 1 7
9 0 0 0	23 4 7 4	23 6 7 1	23 8 6 8	24 0 6 5	24 2 6 3	24 4 6 0	24 6 5 7

PRINCIPAL.	126 da's	127 da's	128 da's	129 da's	130 da's	131 da's	132 da's
A B C D	ABCD	ABCD	ABCD	ABCD	ABCD	ABCD	ABCD
1 0 0 0	2 7 6 1	2 7 8 3	2 8 0 5	2 8 2 7	2 8 4 9	2 8 7 1	2 8 9 3
2 0 0 0	5 5 2 3	5 5 6 7	5 6 1 1	5 6 5 4	5 6 9 8	5 7 4 2	5 7 8 6
3 0 0 0	8 2 8 4	8 3 5 0	8 4 1 6	8 4 8 2	8 5 4 7	8 6 1 3	8 6 7 9
4 0 0 0	11 0 4 6	11 1 3 4	11 2 2 1	11 3 0 9	11 3 9 7	11 4 8 4	11 5 7 2
5 0 0 0	13 8 0 8	13 9 1 7	14 0 2 7	14 1 3 7	14 2 4 6	14 3 5 6	14 4 6 5
6 0 0 5	16 5 6 9	16 7 0 1	16 8 3 2	16 9 6 4	17 0 9 5	17 2 2 7	17 3 5 8
7 0 0 0	19 3 3 1	19 4 8 4	19 6 3 8	19 7 9 1	19 9 4 5	20 0 9 8	20 2 5 2
8 0 0 0	22 0 9 3	22 2 6 8	22 4 4 3	22 6 1 9	22 7 9 4	22 9 6 9	23 1 4 5
9 0 0 0	24 8 5 4	25 0 5 2	25 2 4 9	25 4 4 6	25 6 4 3	25 8 4 1	26 0 3 8

INTEREST at 8%, 133 to 153 days.

18 da's

A B C D

2586
5172
7758
345
931
517
104
690
276

PRINCIPAL.	133 da's	134 da's	135 da's	136 da's	137 da's	138 da's	139 da's
A B C D	A B C D	A B C D	A B C D	A B C D	A B C D	A B C D	A B C D
1 0 0 0	2915	2937	2958	2980	3002	3024	3046
2 0 0 0	5830	5874	5917	5961	6005	6049	6093
3 0 0 0	8745	8811	8876	8942	9008	9074	9139
4 0 0 0	11660	11747	11835	11923	12011	12098	12186
5 0 0 0	14575	14684	14794	14904	15013	15123	15232
6 0 0 0	17490	17621	17753	17884	18016	18147	18279
7 0 0 0	20405	20558	20712	20865	21019	21172	21326
8 0 0 0	23320	23495	23671	23846	24021	24197	24372
9 0 0 0	26235	26432	26630	26827	27024	27221	27419

20 da's

A B C D

39
79
19
58
98
38
78
17
57

PRINCIPAL.	140 da's	141 da's	142 da's	143 da's	144 da's	145 da's	146 da's
A B C D	A B C D	A B C D	A B C D	A B C D	A B C D	A B C D	A B C D
1 0 0 0	3068	3090	3112	3134	3156	3178	3200
2 0 0 0	6137	6180	6224	6268	6312	6356	6400
3 0 0 0	9205	9271	9337	9402	9468	9534	9600
4 0 0 0	12274	12361	12449	12537	12624	12712	12800
5 0 0 0	15342	15452	15561	15671	15780	15890	16000
6 0 0 0	18411	18542	18674	18805	18937	19068	19200
7 0 0 0	21479	21632	21786	21939	22093	22246	22400
8 0 0 0	24547	24723	24898	25074	25249	25424	25600
9 0 0 0	27616	27813	28011	28208	28405	28602	28800

22 da's

A B C D

3
6
9
2
5
8
2
5
3

PRINCIPAL.	147 da's	148 da's	149 da's	150 da's	151 da's	152 da's	153 da's
A B C D	A B C D	A B C D	A B C D	A B C D	A B C D	A B C D	A B C D
1 0 0 0	3221	3243	3265	3287	3309	3331	3353
2 0 0 0	6443	6487	6531	6575	6619	6663	6706
3 0 0 0	9665	9731	9797	9863	9928	9994	10060
4 0 0 0	12887	12975	13063	13150	13238	13326	13413
5 0 0 0	16109	16219	16328	16438	16547	16657	16767
6 0 0 0	19331	19463	19594	19726	19857	19989	20120
7 0 0 0	22553	22706	22860	23013	23167	23320	23474
8 0 0 0	25775	25950	26126	26301	26476	26652	26827
9 0 0 0	28997	29194	29391	29589	29786	29983	30180

INTEREST at 8%, 154 to 174 days.

PRINCIPAL.	154 da's	155 da's	156 da's	157 da's	158 da's	159 da's	160 da's
A B C D	A B C D	A B C D	A B C D	A B C D	A B C D	A B C D	A B C D
1 0 0 0	3 3 7 5	3 3 9 7	3 4 1 9	3 4 4 1	3 4 6 3	3 4 8 4	3 5 0 6
2 0 0 0	6 7 5 0	6 7 9 4	6 8 3 8	6 8 8 2	6 9 2 6	6 9 6 9	7 0 1 3
3 0 0 0	10 1 2 6	10 1 9 1	10 2 5 7	10 3 2 3	10 3 8 9	10 4 5 4	10 5 2 0
4 0 0 0	13 5 0 1	13 5 8 9	13 6 7 6	13 7 6 4	13 8 5 2	13 9 3 9	14 0 2 7
5 0 0 0	16 8 7 6	16 9 8 6	17 0 9 5	17 2 0 5	17 3 1 5	17 4 2 4	17 5 3
6 0 0 0	20 2 5 2	20 3 8 3	20 5 1 5	20 6 4 6	20 7 7 8	20 9 0 9	21 0 4 1
7 0 0 0	23 6 2 7	23 7 8 0	23 9 3 4	24 0 8 7	24 2 4 1	24 3 9 4	24 5 4 7
8 0 0 0	27 0 0 2	27 1 7 8	27 3 5 3	27 5 2 8	27 7 0 4	27 8 7 9	28 0 5
9 0 0 0	30 3 0 7	30 5 7 5	30 7 7 2	30 9 6 9	31 1 6 7	31 3 6 4	31 5 6 1

PRINCIPAL.	161 da's	162 da's	163 da's	164 da's	165 da's	166 da's	167 da's
A B C D	A B C D	A B C D	A B C D	A B C D	A B C D	A B C D	A B C D
1 0 0 0	3 5 2 8	3 5 5 0	3 5 7 2	3 5 9 4	3 6 1 6	3 6 3 8	3 6 6 0
2 0 0 0	7 0 5 7	7 1 0 1	7 1 4 5	7 1 8 9	7 2 3 2	7 2 7 6	7 3 2 0
3 0 0 0	10 5 8 6	10 6 5 2	10 7 1 7	10 7 8 3	10 8 4 9	10 9 1 5	10 9 8 0
4 0 0 0	14 1 1 5	14 2 0 2	14 2 9 0	14 3 7 8	14 4 6 5	14 5 5 3	14 6 4 1
5 0 0 0	17 6 4 3	17 7 5 3	17 8 6 3	17 9 7 2	18 0 8 2	18 1 9 1	18 3 0 1
6 0 0 0	21 1 7 2	21 3 0 4	21 4 3 5	21 5 6 7	21 6 9 8	21 8 3 0	21 9 6 1
7 0 0 0	24 7 0 1	24 8 5 4	25 0 0 8	25 1 6 1	25 3 1 5	25 4 6 8	25 6 2 1
8 0 0 0	28 2 3 0	28 4 0 5	28 5 8 0	28 7 5 6	28 9 3 1	29 1 0 6	29 2 8 2
9 0 0 0	31 7 5 8	31 9 5 6	32 1 5 3	32 3 5 0	32 5 4 7	32 7 4 5	32 9 4 2

PRINCIPAL.	168 da's	169 da's	170 da's	171 da's	172 da's	173 da's	174 da's
A B C D	A B C D	A B C D	A B C D	A B C D	A B C D	A B C D	A B C D
1 0 0 0	3 6 8 2	3 7 0 4	3 7 2 6	3 7 4 7	3 7 6 9	3 7 9 1	3 8 1 3
2 0 0 0	7 3 6 4	7 4 0 8	7 4 5 2	7 4 9 5	7 5 3 9	7 5 8 3	7 6 2 7
3 0 0 0	11 0 4 6	11 1 1 2	11 1 7 8	11 2 4 3	11 3 0 9	11 3 7 5	11 4 4 1
4 0 0 0	14 7 2 8	14 8 1 6	14 9 0 4	14 9 9 1	15 0 7 9	15 1 6 7	15 2 5 4
5 0 0 0	18 4 1 1	18 5 2 0	18 6 3 0	18 7 3 9	18 8 4 9	18 9 5 8	19 0 6 8
6 0 0 0	22 0 9 3	22 2 2 4	22 3 5 6	22 4 8 7	22 6 1 9	22 7 5 0	22 8 8 2
7 0 0 0	25 7 7 5	25 9 2 8	26 0 8 2	26 2 3 5	26 3 8 9	26 5 4 2	26 6 9 5
8 0 0 0	29 4 5 7	29 6 3 2	29 8 0 8	29 9 8 3	30 1 5 8	30 3 3 4	30 5 0 9
9 0 0 0	33 1 3 9	33 3 3 7	33 5 3 4	33 7 3 1	33 9 2 8	34 1 2 6	34 3 2 3

INTEREST at 8%, 175 to 195 days.

160 da's	PRINCIPAL.	175 da's	176 da's	177 da's	178 da's	179 da's	180 da's	181 da's
ABCD	ABCD	ABCD	ABCD	ABCD	ABCD	ABCD	ABCD	ABCD
3506	1000	3835	3857	3879	3901	3923	3945	3967
7013	2000	7671	7715	7758	7802	7846	7890	7934
10520	3000	11506	11572	11638	11704	11769	11835	11901
14027	4000	15342	15430	15517	15605	15693	15780	15868
1753	5000	19178	19287	19397	19506	19616	19726	19835
21041	6000	23013	23145	23276	23408	23539	23671	23802
24547	7000	26849	27002	27156	27309	27463	27616	27769
2805	8000	30684	30860	31035	31211	31386	31561	31737
31561	9000	34520	34717	34915	35112	35309	35506	35704

167 da's	PRINCIPAL.	182 da's	183 da's	184 da's	185 da's	186 da's	187 da's	188 da's
ABCD	ABCD	ABCD	ABCD	ABCD	ABCD	ABCD	ABCD	ABCD
3660	1000	3989	4011	4032	4054	4076	4098	4120
7320	2000	7978	8021	8065	8109	8153	8197	8241
0980	3000	11967	12032	12098	12164	12230	12295	12361
4641	4000	15956	16043	16131	16219	16306	16394	16482
8301	5000	19945	20054	20164	20274	20383	20493	20602
1961	6000	23934	24065	24197	24328	24460	24591	24723
5621	7000	27923	28076	28230	28383	28537	28690	28843
9282	8000	31912	32087	32263	32438	32613	32789	32964
942	9000	35901	36098	36295	36493	36690	36887	37084

4 da's	PRINCIPAL.	189 da's	190 da's	191 da's	192 da's	193 da's	194 da's	195 da's
BCD	ABCD	ABCD	ABCD	ABCD	ABCD	ABCD	ABCD	ABCD
813	1000	4142	4164	4186	4208	4230	4252	4274
627	2000	8284	8328	8372	8416	8460	8504	8547
441	3000	12427	12493	12558	12624	12690	12756	12821
254	4000	16569	16657	16745	16832	16920	17008	17095
068	5000	20712	20821	20931	21041	21150	21260	21369
882	6000	24854	24986	25117	25249	25380	25512	25643
695	7000	28997	29150	29304	29457	29611	29764	29917
509	8000	33139	33315	33490	33665	33841	34016	34191
23	9000	37282	37479	37676	37874	38071	38268	38465

INTEREST at 8% 197 to 216 days.

PRINCIPAL.	196 da's	197 da's	198 da's	199 da's	200 da's	201 da's	202 da's
A B C D	ABCD	ABCD	ABCD	ABCD	ABCD	ABCD	ABCD
1 0 0 0	4 2 9 5	4 3 1 7	4 3 3 9	4 3 6 1	4 3 8 3	4 4 0 5	4 4 2 7
2 0 0 0	8 5 9 1	8 6 3 5	8 6 7 9	8 7 2 3	8 7 6 7	8 8 1 1	8 8 5 4
3 0 0 0	12 8 8 7	12 9 5 3	13 0 1 9	13 0 8 4	13 1 5 0	13 2 1 6	13 2 8 2
4 0 0 0	17 1 8 3	17 2 7 1	17 3 5 8	17 4 4 6	17 5 3 4	17 6 2 1	17 7 0 9
5 0 0 0	21 4 7 9	21 5 8 9	21 6 9 8	21 8 0 8	21 9 1 7	22 0 2 7	22 1 3 7
6 0 0 0	25 7 7 5	25 9 0 6	26 0 3 8	26 1 6 9	26 3 0 1	26 4 3 2	26 5 6 4
7 0 0 0	30 0 7 1	30 2 2 4	30 3 7 8	30 5 3 1	30 6 8 4	30 8 3 8	30 9 9 1
8 0 0 0	34 3 6 7	34 5 4 2	34 7 1 7	34 8 9 3	35 0 6 8	35 2 4 3	35 4 1 9
9 0 0 0	38 6 6 3	38 8 6 0	39 0 5 7	39 2 5 4	39 4 5 2	39 6 4 9	39 8 4 6

PRINCIPAL.	203 da's	204 da's	205 da's	206 da's	207 da's	208 da's	209 da's
A B C D	ABCD	ABCD	ABCD	ABCD	ABCD	ABCD	ABCD
1 0 0 0	4 4 4 9	4 4 7 1	4 4 9 3	4 5 1 5	4 5 3 7	4 5 5 8	4 5 8 0
2 0 0 0	8 8 9 8	8 9 4 2	8 9 8 6	9 0 3 0	9 0 7 4	9 1 1 7	9 1 6 1
3 0 0 0	13 3 4 7	13 4 1 3	13 4 7 9	13 5 4 5	13 6 1 1	13 6 7 6	13 7 4 2
4 0 0 0	17 7 9 7	17 8 8 4	17 9 7 2	18 0 6 0	18 1 4 7	18 2 3 5	18 3 2 3
5 0 0 0	22 2 4 6	22 3 5 6	22 4 6 5	22 5 7 5	22 6 8 4	22 7 9 4	22 9 0 4
6 0 0 0	26 6 9 5	26 8 2 7	26 9 5 8	27 0 9 0	27 2 2 1	27 3 5 3	27 4 8 4
7 0 0 0	31 1 4 5	31 2 9 8	31 4 5 2	31 6 0 5	31 7 5 8	31 9 1 2	32 0 6 5
8 0 0 0	35 5 9 4	35 7 6 9	35 9 4 5	36 1 2 0	36 2 9 5	36 4 7 1	36 6 4 6
9 0 0 0	40 0 4 3	40 2 4 1	40 4 3 8	40 6 3 5	40 8 3 2	41 0 3 0	41 2 2 7

PRINCIPAL.	210 da's	211 da's	212 da's	213 da's	214 da's	215 da's	216 da's
A B C D	ABCD	ABCD	ABCD	ABCD	ABCD	ABCD	ABCD
1 0 0 0	4 6 0 2	4 6 2 4	4 6 4 6	4 6 6 8	4 6 9 0	4 7 1 2	4 7 3 4
2 0 0 0	9 2 0 5	9 2 4 9	9 2 9 3	9 3 3 7	9 3 8 0	9 4 2 4	9 4 6 8
3 0 0 0	13 8 0 8	13 8 7 4	13 9 3 9	14 0 0 5	14 0 7 1	14 1 3 7	14 2 0 2
4 0 0 0	18 4 1 1	18 4 9 8	18 5 8 6	18 6 7 4	18 7 6 1	18 8 4 9	18 9 3 7
5 0 0 0	23 0 1 3	23 1 2 3	23 2 3 2	23 3 4 2	23 4 5 2	23 5 6 1	23 6 7 1
6 0 0 0	27 6 1 6	27 7 4 7	27 8 7 9	28 0 1 1	28 1 4 2	28 2 7 4	28 4 0 5
7 0 0 0	32 2 1 9	32 3 7 2	32 5 2 6	32 6 7 9	32 8 3 2	32 9 8 6	33 1 3 9
8 0 0 0	36 8 2 1	36 9 9 7	37 1 7 2	37 3 4 7	37 5 2 3	37 6 9 8	37 8 7 4
9 0 0 0	41 4 2 4	41 6 2 1	41 8 1 9	42 0 1 6	42 2 1 3	42 4 1 1	42 6 0 8

INTEREST at 8%, 217 to 237 days.

a's	202 da's
D	ABCD
5	4 4 2 7
1	8 8 5 4
6	1 3 2 8 2
1	1 7 7 0 9
7	2 2 1 3 7
2	2 6 5 6 4
8	3 0 9 9 1
3	3 5 4 1 9
9	3 9 8 4 6

PRINCIPAL.	217 da's	218 da's	219 da's	220 da's	221 da's	222 da's	223 da's
A B C D	ABCD	ABCD	ABCD	ABCD	ABCD	ABCD	ABCD
1 0 0 0	4 7 5 6	4 7 7 8	4 8 0 0	4 8 2 1	4 8 4 3	4 8 6 5	4 8 8 7
2 0 0 0	9 5 1 2	9 5 5 6	9 6 0 0	9 6 4 3	9 6 8 7	9 7 3 1	9 7 7 5
3 0 0 0	1 4 2 6 8	1 4 3 3 4	1 4 4 0 0	1 4 4 6 5	1 4 5 3 1	1 4 5 9 7	1 4 6 6 3
4 0 0 0	1 9 0 2 4	1 9 1 1 2	1 9 2 0 0	1 9 2 8 7	1 9 3 7 5	1 9 4 6 3	1 9 5 5 0
5 0 0 0	2 3 7 8 0	2 3 8 9 0	2 4 0 0 0	2 4 1 0 9	2 4 2 1 9	2 4 3 2 8	2 4 4 3 8
6 0 0 0	2 8 5 3 7	2 8 6 6 8	2 8 8 0 0	2 8 9 3 1	2 9 0 6 3	2 9 1 9 4	2 9 3 2 6
7 0 0 0	3 3 2 9 3	3 3 4 4 6	3 3 6 0 0	3 3 7 5 3	3 3 9 0 6	3 4 0 6 0	3 4 2 1 3
8 0 0 0	3 8 0 4 9	3 8 2 2 4	3 8 4 0 0	3 8 5 7 5	3 8 7 5 0	3 8 9 2 6	3 9 1 0 1
9 0 0 0	4 2 8 0 5	4 3 0 0 2	4 3 2 0 0	4 3 3 9 7	4 3 5 9 4	4 3 7 9 1	4 3 9 8 9

209 da's
ABCD
4 5 8 0
9 1 6 1
1 3 7 4 2
1 8 3 2 3
2 2 9 0 4
2 7 4 8 4
2 0 6 5
6 6 4 6
1 2 2 7

PRINCIPAL.	224 da's	225 da's	226 da's	227 da's	228 da's	229 da's	230 da's
A B C D	ABCD	ABCD	ABCD	ABCD	ABCD	ABCD	ABCD
1 0 0 0	4 9 0 9	4 9 3 1	4 9 5 3	4 9 7 5	4 9 9 7	5 0 1 9	5 0 4 1
2 0 0 0	9 8 1 9	9 8 6 3	9 9 0 6	9 9 5 0	9 9 9 4	1 0 0 3 8	1 0 0 8 2
3 0 0 0	1 4 7 2 8	1 4 7 9 4	1 4 8 6 0	1 4 9 2 6	1 4 9 9 1	1 5 0 5 7	1 5 1 2 3
4 0 0 0	1 9 6 3 8	1 9 7 2 6	1 9 8 1 3	1 9 9 0 1	1 9 9 8 9	2 0 0 7 6	2 0 1 6 4
5 0 0 0	2 4 5 4 7	2 4 6 5 7	2 4 7 6 7	2 4 8 7 6	2 4 9 8 6	2 5 0 9 5	2 5 2 0 5
6 0 0 0	2 9 4 5 7	2 9 5 8 9	2 9 7 2 0	2 9 8 5 2	2 9 9 8 3	3 0 1 1 5	3 0 2 4 6
7 0 0 0	3 4 3 6 7	3 4 5 2 0	3 4 6 7 4	3 4 8 2 7	3 4 9 8 0	3 5 1 3 4	3 5 2 8 7
8 0 0 0	3 9 2 7 6	3 9 4 5 2	3 9 6 2 7	3 9 8 0 2	3 9 9 7 8	4 0 1 5 3	4 0 3 2 8
9 0 0 0	4 4 1 8 6	4 4 3 8 3	4 4 5 8 0	4 4 7 7 8	4 4 9 7 5	4 5 1 7 2	4 5 3 6 9

6 da's
BCD
7 3 4
4 6 8
2 0 2
9 3 7
6 7 1
4 0 5
3 9
7 4
0 8

PRINCIPAL.	231 da's	232 da's	233 da's	234 da's	235 da's	236 da's	237 da's
A B C D	ABCD	ABCD	ABCD	ABCD	ABCD	ABCD	ABCD
1 0 0 0	5 0 6 3	5 0 8 4	5 1 0 6	5 1 2 8	5 1 5 0	5 1 7 2	5 1 9 4
2 0 0 0	1 0 1 2 6	1 0 1 6 9	1 0 2 1 3	1 0 2 5 7	1 0 3 0 1	1 0 3 4 5	1 0 3 8 9
3 0 0 0	1 5 1 8 9	1 5 2 5 4	1 5 3 2 0	1 5 3 8 6	1 5 4 5 2	1 5 5 1 7	1 5 5 8 3
4 0 0 0	2 0 2 5 2	2 0 3 3 9	2 0 4 2 7	2 0 5 1 5	2 0 6 0 2	2 0 6 9 0	2 0 7 7 8
5 0 0 0	2 5 3 1 5	2 5 4 2 4	2 5 5 3 4	2 5 6 4 3	2 5 7 5 3	2 5 8 6 3	2 5 9 7 2
6 0 0 0	3 0 3 7 8	3 0 5 0 9	3 0 6 4 1	3 0 7 7 2	3 0 9 0 4	3 1 0 3 5	3 1 1 6 7
7 0 0 0	3 5 4 4 1	3 5 5 9 4	3 5 7 4 7	3 5 9 0 1	3 6 0 5 4	3 6 2 0 8	3 6 3 6 1
8 0 0 0	4 0 5 0 4	4 0 6 7 9	4 0 8 5 4	4 1 0 3 0	4 1 2 0 5	4 1 3 8 0	4 1 5 5 6
9 0 0 0	4 5 5 6 7	4 5 7 6 4	4 5 9 6 1	4 6 1 5 8	4 6 3 5 6	4 6 5 5 3	4 6 7 5 0

INTEREST at 8%, 238 to 258 days.

PRINCIPAL.	238 da's	239 da's	240 da's	241 da's	242 da's	243 da's	244 da's
A B C D	A B C D	A B C D	A B C D	A B C D	A B C D	A B C D	A B C D
1 0 0 0	5 2 1 6	5 2 3 8	5 2 6 0	5 2 8 2	5 3 0 4	5 3 2 6	5 3 4 7
2 0 0 0	10 4 3 2	10 4 7 6	10 5 2 0	10 5 6 4	10 6 0 8	10 6 5 2	10 6 9 5
3 0 0 0	15 6 4 9	15 7 1 5	15 7 8 0	15 8 4 6	15 9 1 2	15 9 7 8	16 0 4 3
4 0 0 0	20 8 6 5	20 9 5 3	21 0 4 1	21 1 2 8	21 2 1 6	21 3 0 4	21 3 9 1
5 0 0 0	26 0 8 2	26 1 9 1	26 3 0 1	26 4 1 1	26 5 2 0	26 6 3 0	26 7 3 9
6 0 0 0	31 2 9 8	31 4 3 0	31 5 6 1	31 6 9 3	31 8 2 4	31 9 5 6	32 0 8 7
7 0 0 0	36 5 1 5	36 6 6 8	36 8 2 1	36 9 7 5	37 1 2 8	37 2 8 2	37 4 3 5
8 0 0 0	41 7 3 1	41 9 0 6	42 0 8 2	42 2 5 7	42 4 3 2	42 6 0 8	42 7 8 3
9 0 0 0	46 9 4 7	47 1 4 5	47 3 4 2	47 5 3 9	47 7 3 7	47 9 3 4	48 1 3 1

PRINCIPAL.	245 da's	246 da's	247 da's	248 da's	249 da's	250 da's	251 da's
A B C D	A B C D	A B C D	A B C D	A B C D	A B C D	A B C D	A B C D
1 0 0 0	5 3 6 9	5 3 9 1	5 4 1 3	5 4 3 5	5 4 5 7	5 4 7 9	5 5 0 1
2 0 0 0	10 7 3 9	10 7 8 3	10 8 2 7	10 8 7 1	10 9 1 5	10 9 5 8	11 0 0 2
3 0 0 0	16 1 0 9	16 1 7 5	16 2 4 1	16 3 0 6	16 3 7 2	16 4 3 8	16 5 0 4
4 0 0 0	21 4 7 9	21 5 6 7	21 6 5 4	21 7 4 2	21 8 3 0	21 9 1 7	22 0 0 5
5 0 0 0	26 8 4 9	26 9 5 8	27 0 6 8	27 1 7 8	27 2 8 7	27 3 9 7	27 5 0 6
6 0 0 0	32 2 1 9	32 3 5 0	32 4 8 2	32 6 1 3	32 7 4 5	32 8 7 6	33 0 0 8
7 0 0 0	37 5 8 9	37 7 4 2	37 8 9 5	38 0 4 9	38 2 0 2	38 3 5 6	38 5 0 9
8 0 0 0	42 9 5 8	43 1 3 4	43 3 0 9	43 4 8 4	43 6 6 0	43 8 3 5	44 0 1 1
9 0 0 0	48 3 2 8	48 5 2 6	48 7 2 3	48 9 2 0	49 1 1 7	49 3 1 5	49 5 1 2

PRINCIPAL.	252 da's	253 da's	254 da's	255 da's	256 da's	257 da's	258 da's
A B C D	A B C D	A B C D	A B C D	A B C D	A B C D	A B C D	A B C D
1 0 0 0	5 5 2 3	5 5 4 5	5 5 6 7	5 5 8 9	5 6 1 1	5 6 3 2	5 6 5 4
2 0 0 0	11 0 4 6	11 0 9 0	11 1 3 4	11 1 7 8	11 2 2 1	11 2 6 5	11 3 0 9
3 0 0 0	16 5 6 9	16 6 3 5	16 7 0 1	16 7 6 7	16 8 3 2	16 8 9 8	16 9 6 4
4 0 0 0	22 0 9 3	22 1 8 0	22 2 6 8	22 3 5 6	22 4 4 3	22 5 3 1	22 6 1 9
5 0 0 0	27 6 1 6	27 7 2 6	27 8 3 5	27 9 4 5	28 0 5 4	28 1 6 4	28 2 7 4
6 0 0 0	33 1 3 9	33 2 7 1	33 4 0 2	33 5 3 4	33 6 6 5	33 7 9 7	33 9 2 8
7 0 0 0	38 6 6 3	38 8 1 6	38 9 6 9	39 1 2 3	39 2 7 6	39 4 3 0	39 5 8 3
8 0 0 0	44 1 8 6	44 3 6 1	44 5 3 7	44 7 1 2	44 8 8 7	45 0 6 3	45 2 3 8
9 0 0 0	49 7 9 9	49 9 0 6	50 1 3 4	50 3 0 1	50 4 9 8	50 6 9 5	50 8 9 3

INTEREST at 8%, 259 to 279.

da's	244 da's
BCD	ABCD
326	5347
652	10695
978	16043
304	21391
630	26739
956	32087
282	37435
608	42783
934	48131

PRINCIPAL.	259 da's	260 da's	261 da's	262 da's	263 da's	264 da's	265 da's
A B C D	A B C D	A B C D	A B C D	A B C D	A B C D	A B C D	A B C D
1 0 0 0	5 6 7 6	5 6 9 8	5 7 2 0	5 7 4 2	5 7 6 4	5 7 8 6	5 8 0 8
2 0 0 0	11 3 5 3	11 3 9 7	11 4 4 1	11 4 8 4	11 5 2 8	11 5 7 2	11 6 1 6
3 0 0 0	17 0 3 0	17 0 9 5	17 1 6 1	17 2 2 7	17 2 9 3	17 3 5 8	17 4 2 4
4 0 0 0	22 7 0 6	22 7 9 4	22 8 8 2	22 9 6 9	23 0 5 7	23 1 4 5	23 2 3 2
5 0 0 0	28 3 8 3	28 4 9 3	28 6 0 2	28 7 1 2	28 8 2 1	28 9 3 1	29 0 4 1
6 0 0 0	34 0 6 0	34 1 9 1	34 3 2 3	34 4 5 4	34 5 8 6	34 7 1 7	34 8 4 9
7 0 0 0	39 7 3 7	39 8 9 0	40 0 4 3	40 1 9 7	40 3 5 0	40 5 0 4	40 6 5 7
8 0 0 0	45 4 1 3	45 5 8 9	45 7 6 4	45 9 3 9	46 1 1 5	46 2 9 0	46 4 6 5
9 0 7 0	51 0 9 0	51 2 8 7	51 4 8 4	51 6 8 2	51 8 7 9	52 0 7 6	52 2 7 4

da's	251 da's
BCD	ABCD
479	5501
958	11002
438	16504
917	22005
397	27506
876	33008
356	38509
835	44011
315	49512

PRINCIPAL.	266 da's	267 da's	268 da's	269 da's	270 da's	271 da's	272 da's
A B C D	A B C D	A B C D	A B C D	A B C D	A B C D	A B C D	A B C D
1 0 0 0	5 8 3 0	5 8 5 2	5 8 7 4	5 8 9 5	5 9 1 7	5 9 3 9	5 9 6 1
2 0 0 0	11 6 6 0	11 7 0 4	11 7 4 7	11 7 9 1	11 8 3 5	11 8 7 9	11 9 2 3
3 0 0 0	17 4 9 0	17 5 5 6	17 6 2 1	17 6 8 7	17 7 5 3	17 8 1 9	17 8 8 4
4 0 0 0	23 3 2 0	23 4 0 8	23 4 9 5	23 5 8 3	23 6 7 1	23 7 5 8	23 8 4 6
5 0 0 0	29 1 5 0	29 2 6 0	29 3 6 9	29 4 7 9	29 5 8 9	29 6 9 8	29 8 0 8
6 0 0 0	34 9 8 0	35 1 1 2	35 2 4 3	35 3 7 5	35 5 0 6	35 6 3 8	35 7 6 9
7 0 0 0	40 8 1 1	40 9 6 4	41 1 1 7	41 2 7 1	41 4 2 4	41 5 7 8	41 7 3 1
8 0 0 0	46 6 4 1	46 8 1 6	46 9 9 1	47 1 6 7	47 3 4 2	47 5 1 7	47 6 9 3
9 0 0 0	52 4 7 1	52 6 6 8	52 8 6 5	53 0 6 3	53 2 6 0	53 4 5 7	53 6 5 4

da's	258 da's
CD	ABCD
32	5654
65	11309
98	16964
31	22619
64	28274
97	33928
30	39583
63	45238
95	50893

PRINCIPAL.	273 da's	274 da's	275 da's	276 da's	277 da's	278 da's	279 da's
A B C D	A B C D	A B C D	A B C D	A B C D	A B C D	A B C D	A B C D
1 0 0 0	5 9 8 3	6 0 0 5	6 0 2 7	6 0 4 9	6 0 7 1	6 0 9 3	6 1 1 5
2 0 0 0	11 9 6 7	12 0 1 1	12 0 5 4	12 0 9 8	12 1 4 2	12 1 8 6	12 2 3 0
3 0 0 0	17 9 5 0	18 0 1 6	18 0 8 2	18 1 4 7	18 2 1 3	18 2 7 9	18 3 4 5
4 0 0 0	23 9 3 4	24 0 2 1	24 1 0 9	24 1 9 7	24 2 8 4	24 3 7 2	24 4 6 0
5 0 0 0	29 9 1 7	30 0 2 7	30 1 3 7	30 2 4 6	30 3 5 6	30 4 6 5	30 5 7 5
6 0 0 0	35 9 0 1	36 0 3 2	36 1 6 4	36 2 9 5	36 4 2 7	36 5 5 8	36 6 9 0
7 0 0 0	41 8 8 4	42 0 3 8	42 1 9 1	42 3 4 5	42 4 9 8	42 6 5 2	42 8 0 5
8 0 0 0	47 8 6 8	48 0 4 3	48 2 1 9	48 3 9 4	48 5 6 9	48 7 4 5	48 9 2 0
9 0 0 0	53 8 5 2	54 0 4 9	54 2 4 6	54 4 4 3	54 6 4 1	54 8 3 8	55 0 3 5

INTEREST at 8%, 280 to 300 days.

PRINCIPAL.	280 da's	281 da's	282 da's	283 da's	284 da's	285 da's	286 da's
A B C D	A B C D	A B C D	A B C D	A B C D	A B C D	A B C D	A B C D
1 0 0 0	6 1 3 7	6 1 5 8	6 1 8 0	6 2 0 2	6 2 2 4	6 2 4 6	6 2 6 8
2 0 0 0	12 2 7 4	12 3 1 7	12 3 6 1	12 4 0 5	12 4 4 9	12 4 9 3	12 5 3 7
3 0 0 0	18 4 1 1	18 4 7 6	18 5 4 2	18 6 0 8	18 6 7 4	18 7 3 9	18 8 0 5
4 0 0 0	24 5 4 7	24 6 3 5	24 7 2 3	24 8 1 1	24 8 9 8	24 9 8 6	25 0 7 4
5 0 0 0	30 6 8 4	30 7 9 4	30 9 0 4	31 0 1 3	31 1 2 3	31 2 3 2	31 3 4 2
6 0 0 0	36 8 2 1	36 9 5 3	37 0 8 4	37 2 1 6	37 3 4 7	37 4 7 9	37 6 1 1
7 0 0 0	42 9 5 8	43 1 1 2	43 2 6 5	43 4 1 9	43 5 7 2	43 7 2 6	43 8 7 9
8 0 0 0	49 0 9 5	49 2 7 1	49 4 4 6	49 6 2 1	49 7 9 7	49 9 7 2	50 1 4 7
9 0 0 0	55 2 3 2	55 4 3 0	55 6 2 7	55 8 2 4	56 0 2 1	56 2 1 9	56 4 1 6

PRINCIPAL.	287 da's	288 da's	289 da's	290 da's	291 da's	292 da's	293 da's
A B C D	A B C D	A B C D	A B C D	A B C D	A B C D	A B C D	A B C D
1 0 0 0	6 2 9 0	6 3 1 2	6 3 3 4	6 3 5 6	6 3 7 8	6 4 0 0	6 4 2 2
2 0 0 0	12 5 8 0	12 6 2 4	12 6 6 8	12 7 1 2	12 7 5 6	12 8 0 0	12 8 4 4
3 0 0 0	18 8 7 1	18 9 3 7	19 0 0 2	19 0 6 8	19 1 3 4	19 2 0 0	19 2 6 5
4 0 0 0	25 1 6 1	25 2 4 9	25 3 3 7	25 4 2 4	25 5 1 2	25 6 0 0	25 6 8 7
5 0 0 0	31 4 5 2	31 5 6 1	31 6 7 1	31 7 8 0	31 8 9 0	32 0 0 0	32 1 0 9
6 0 0 0	37 7 4 2	37 8 7 4	38 0 0 5	38 1 3 7	38 2 6 8	38 4 0 0	38 5 3 1
7 0 0 0	44 0 3 2	44 1 8 6	44 3 3 9	44 4 9 3	44 6 4 6	44 8 0 0	44 9 5 3
8 0 0 0	50 3 2 3	50 4 9 8	50 6 7 4	50 8 4 9	51 0 2 4	51 2 0 0	51 3 7 5
9 0 0 0	56 6 1 3	56 8 1 1	57 0 0 8	57 2 0 5	57 4 0 2	57 6 0 0	57 7 9 7

PRINCIPAL.	294 da's	295 da's	296 da's	297 da's	298 da's	299 da's	300 da's
A B C D	A B C D	A B C D	A B C D	A B C D	A B C D	A B C D	A B C D
1 0 0 0	6 4 4 3	6 4 6 5	6 4 8 7	6 5 0 9	6 5 3 1	6 5 5 3	6 5 7 5
2 0 0 0	12 8 8 7	12 9 3 1	12 9 7 5	13 0 1 9	13 0 6 3	13 1 0 6	13 1 5 0
3 0 0 0	19 3 3 1	19 3 9 7	19 4 6 3	19 5 2 8	19 5 9 4	19 6 6 0	19 7 2 6
4 0 0 0	25 7 7 5	25 8 6 3	25 9 5 0	26 0 3 8	26 1 2 6	26 2 1 3	26 3 0 1
5 0 0 0	32 2 1 9	32 3 2 8	32 4 3 8	32 5 4 7	32 6 5 7	32 7 6 7	32 8 7 6
6 0 0 0	38 6 6 3	38 7 9 4	38 9 2 6	39 0 5 7	39 1 8 9	39 3 2 0	39 4 5 2
7 0 0 0	45 1 0 6	45 2 6 0	45 4 1 3	45 5 6 7	45 7 2 0	45 8 7 4	46 0 2 7
8 0 0 0	51 5 5 0	51 7 2 6	51 9 0 1	52 0 7 6	52 2 5 2	52 4 2 7	52 6 0 2
9 0 0 0	57 9 9 4	58 1 9 1	58 3 8 9	58 5 8 6	58 7 8 3	58 9 8 0	59 1 7 8

INTEREST at 8%, 301 to 321 days.

5 da's	286 da's
BCD	A
2 4 6	6 2 6 8
4 9 3	12 5 3 7
7 3 9	18 8 0 5
9 8 6	25 0 7 4
2 3 2	31 3 4 2
4 7 9	37 6 1 1
7 2 6	43 8 7 9
9 7 2	50 1 4 7
2 1 9	56 4 1 6

PRINCIPAL.	301 da's	302 da's	303 da's	304 da's	305 da's	306 da's	307 da's
A B C D	A B C D	A B C D	A B C D	A B C D	A B C D	A B C D	A B C D
1 0 0 0	6 5 9 7	6 6 1 9	6 6 4 1	6 6 6 3	6 6 8 4	6 7 0 6	6 7 2 8
2 0 0 0	13 1 9 4	13 2 3 8	13 2 8 2	13 3 2 6	13 3 6 9	13 4 1 3	13 4 5 7
3 0 0 0	19 7 0 1	19 8 5 7	19 9 2 3	19 9 8 9	20 0 5 4	20 1 2 0	20 1 8 6
4 0 0 0	26 3 8 9	26 4 7 6	26 5 6 4	26 6 5 2	26 7 3 9	26 8 2 7	26 9 1 5
5 0 0 0	32 9 8 6	33 0 9 5	33 2 0 5	33 3 1 5	33 4 2 4	33 5 3 4	33 6 4 3
6 0 0 0	39 5 8 3	39 7 1 5	39 8 4 6	39 9 7 8	40 1 0 9	40 2 4 1	40 3 7 2
7 0 0 0	46 1 8 0	46 3 3 4	46 4 8 7	46 6 4 1	46 7 9 4	46 9 4 7	47 1 0 1
8 0 0 0	52 7 7 8	52 9 5 3	53 1 2 8	53 3 0 4	53 4 7 9	53 6 5 4	53 8 3 0
9 0 0 0	59 3 7 5	59 5 7 2	59 7 6 9	59 9 6 7	60 1 6 4	60 3 6 1	60 5 5 8

da's	293 da's
CD	ABCD
0 0 6	
0 0 12	
0 0 19 2 6 5	
0 0 25 6 8 7	
0 0 32 1 0 9	
0 0 38 5 3 1	
0 0 44 9 5 3	
0 0 51 3 7 5	
0 0 57 7 9 7	

PRINCIPAL.	308 da's	309 da's	310 da's	311 da's	312 da's	313 da's	314 da's
A B C D	A B C D	A B C D	A B C D	A B C D	A B C D	A B C D	A B C D
1 0 0 0	6 7 5 0	6 7 7 2	6 7 9 4	6 8 1 6	6 8 3 8	6 8 6 0	6 8 8 2
2 0 0 0	13 5 0 1	13 5 4 5	13 5 8 9	13 6 3 2	13 6 7 6	13 7 2 0	13 7 6 4
3 0 0 0	20 2 5 2	20 3 1 7	20 3 8 3	20 4 4 9	20 5 1 5	20 5 8 0	20 6 4 6
4 0 0 0	27 0 0 2	27 0 9 0	27 1 7 8	27 2 6 5	27 3 5 3	27 4 4 1	27 5 2 8
5 0 0 0	33 7 5 3	33 8 6 3	33 9 7 2	34 0 8 2	34 1 9 1	34 3 0 1	34 4 1 1
6 0 0 0	40 5 0 4	40 6 3 5	40 7 6 7	40 8 9 8	41 0 3 0	41 1 6 1	41 2 9 3
7 0 0 0	47 2 5 4	47 4 0 8	47 5 6 1	47 7 1 5	47 8 6 8	48 0 2 1	48 1 7 5
8 0 0 0	54 0 0 5	54 1 8 0	54 3 5 6	54 5 3 1	54 7 0 6	54 8 8 2	55 0 5 7
9 0 0 0	60 7 5 6	60 9 5 3	61 1 5 0	61 3 4 7	61 5 4 5	61 7 4 2	61 9 3 9

da's	300 da's
CD	ABCD
5 3	6 5 7 5
0 6	13 1 5 0
0 0	19 7 2 6
3	26 3 0 1
7	32 8 7 6
0	39 4 5 2
4	46 0 2 7
7	52 6 0 2
0	59 1 7 8

PRINCIPAL.	315 da's	316 da's	317 da's	318 da's	319 da's	320 da's	321 da's
A B C D	A B C D	A B C D	A B C D	A B C D	A B C D	A B C D	A B C D
1 0 0 0	6 9 0 4	6 9 2 6	6 9 4 7	6 9 6 9	6 9 9 1	7 0 1 3	7 0 3 5
2 0 0 0	13 8 0 8	13 8 5 2	13 8 9 5	13 9 3 9	13 9 8 3	14 0 2 7	14 0 7 1
3 0 0 0	20 7 1 2	20 7 7 8	20 8 4 3	20 9 0 9	20 9 7 5	21 0 4 1	21 1 0 6
4 0 0 0	27 6 1 6	27 7 0 4	27 7 9 1	27 8 7 9	27 9 6 7	28 0 5 4	28 1 4 2
5 0 0 0	34 5 2 0	34 6 3 0	34 7 3 9	34 8 4 9	34 9 5 8	35 0 6 8	35 1 7 8
6 0 0 0	41 4 2 4	41 5 5 6	41 6 8 7	41 8 1 9	41 9 5 0	42 0 8 2	42 2 1 3
7 0 0 0	48 3 2 8	48 4 8 2	48 6 3 5	48 7 8 9	48 9 4 2	49 0 9 5	49 2 4 9
8 0 0 0	55 2 3 2	55 4 0 8	55 5 8 3	55 7 5 8	55 9 3 4	56 1 0 9	56 2 8 4
9 0 0 0	62 1 3 7	62 3 3 4	62 5 3 1	62 7 2 8	62 9 2 6	63 1 2 3	63 3 2 0

INTEREST at 8%, 322 to 342 days.

PRINCIPAL.	322 da's	323 da's	324 da's	325 da's	326 da's	327 da's	328 da's
A B C D	ABCD	ABCD	ABCD	ABCD	ABCD	ABCD	ABCD
1 0 0 0	7 0 5 7	7 0 7 9	7 1 0 1	7 1 2 3	7 1 4 5	7 1 6 7	7 1 8 9
2 0 0 0	14 1 1 5	14 1 5 8	14 2 0 2	14 2 4 6	14 2 9 0	14 3 3 4	14 3 7 8
3 0 0 0	21 1 7 2	21 2 3 8	21 3 0 4	21 3 6 9	21 4 3 5	21 5 0 1	21 5 6 7
4 0 0 0	28 2 3 0	28 3 1 7	28 4 0 5	28 4 9 3	28 5 8 0	28 6 6 8	28 7 5 6
5 0 0 0	35 2 8 7	35 3 9 7	35 5 0 6	35 6 1 6	35 7 2 6	35 8 3 5	35 9 4 5
6 0 0 0	42 3 4 5	42 4 7 6	42 6 0 8	42 7 3 9	42 8 7 1	43 0 0 2	43 1 3 4
7 0 0 0	49 4 0 2	49 5 5 6	49 7 0 9	49 8 6 3	50 0 1 6	50 1 6 9	50 3 2 3
8 0 0 0	56 4 6 0	56 6 3 5	56 8 1 1	56 9 8 6	57 1 6 1	57 3 3 7	57 5 1 2
9 0 0 0	63 5 1 7	63 7 1 5	63 9 1 2	64 1 0 9	64 3 0 6	64 5 0 4	64 7 0 1

PRINCIPAL.	329 da's	330 da's	331 da's	332 da's	333 da's	334 da's	335 da's
A B C D	ABCD	ABCD	ABCD	ABCD	ABCD	ABCD	ABCD
1 0 0 0	7 2 1 1	7 2 3 2	7 2 5 4	7 2 7 6	7 2 9 8	7 3 2 0	7 3 4 2
2 0 0 0	14 4 2 1	14 4 6 5	14 5 0 9	14 5 5 3	14 5 9 7	14 6 4 1	14 6 8 4
3 0 0 0	21 6 3 2	21 6 9 8	21 7 6 4	21 8 3 0	21 8 9 5	21 9 6 1	22 0 2 7
4 0 0 0	28 8 4 3	28 9 3 1	29 0 1 9	29 1 0 6	29 1 9 4	29 2 8 2	29 3 6 9
5 0 0 0	36 0 5 4	36 1 6 4	36 2 7 4	36 3 8 3	36 4 9 3	36 6 0 2	36 7 1 2
6 0 0 0	43 2 6 5	43 3 9 7	43 5 2 8	43 6 6 0	43 7 9 1	43 9 2 3	44 0 5 4
7 0 0 0	50 4 7 6	50 6 3 0	50 7 8 3	50 9 3 7	51 0 9 0	51 2 4 3	51 3 9 7
8 0 0 0	57 6 8 7	57 8 6 3	58 0 3 8	58 2 1 3	58 3 8 9	58 5 6 4	58 7 3 9
9 0 0 0	64 8 9 8	65 0 9 5	65 2 9 3	65 4 9 0	65 6 8 7	65 8 8 4	66 0 8 2

PRINCIPAL.	336 da's	337 da's	338 da's	339 da's	340 da's	341 da's	342 da's
A B C D	ABCD	ABCD	ABCD	ABCD	ABCD	ABCD	ABCD
1 0 0 0	7 3 6 4	7 3 8 6	7 4 0 8	7 4 3 0	7 4 5 2	7 4 7 4	7 4 9 5
2 0 0 0	14 7 2 8	14 7 7 2	14 8 1 6	14 8 6 0	14 9 0 4	14 9 4 7	14 9 9 1
3 0 0 0	22 0 9 3	22 1 5 8	22 2 2 4	22 2 9 0	22 3 5 6	22 4 2 1	22 4 8 7
4 0 0 0	29 4 5 7	29 5 4 5	29 6 3 2	29 7 2 0	29 8 0 8	29 8 9 5	29 9 8 3
5 0 0 0	36 8 2 1	36 9 3 1	37 0 4 1	37 1 5 0	37 2 6 0	37 3 6 9	37 4 7 9
6 0 0 0	44 1 8 6	44 3 1 7	44 4 4 9	44 5 8 0	44 7 1 2	44 8 4 3	44 9 7 5
7 0 0 0	51 5 5 0	51 7 0 4	51 8 5 7	52 0 1 1	52 1 6 4	52 3 1 7	52 4 7 1
8 0 0 0	58 9 1 5	59 0 9 0	59 2 6 5	59 4 4 1	59 6 1 6	59 7 9 1	59 9 6 7
9 0 0 0	66 2 7 9	66 4 7 6	66 6 7 4	66 8 7 1	67 0 6 8	67 2 6 5	67 4 6 3

INTEREST at 8%, 343 to 363.

da's	328 da's
BCD	ABCD
67	7189
334	14378
601	21567
68	28756
35	35945
02	43134
69	50323
37	57512
04	64701

PRINCIPAL.	343 da's	344 da's	345 da's	346 da's	347 da's	348 da's	349 da's
A B C D	A B C D	A B C D	A B C D	A B C D	A B C D	A B C D	A B C D
1 0 0 0	7 5 1 7	7 5 3 9	7 5 6 1	7 5 8 3	7 6 0 5	7 6 2 7	7 6 4 9
2 0 0 0	15 0 3 5	15 0 7 9	15 1 2 3	15 1 6 7	15 2 1 1	15 2 5 4	15 2 9 8
3 0 0 0	22 5 5 3	22 6 1 9	22 6 8 4	22 7 5 0	22 8 1 6	22 8 8 2	22 9 4 7
4 0 0 0	30 0 7 1	30 1 5 8	30 2 4 6	30 3 3 4	30 4 2 1	30 5 0 9	30 5 9 7
5 0 0 0	37 5 8 9	37 6 9 8	37 8 0 8	37 9 1 7	38 0 2 7	38 1 3 7	38 2 4 6
6 0 0 0	45 1 0 6	45 2 3 8	45 3 6 9	45 5 0 1	45 6 3 2	45 7 6 4	45 8 9 5
7 0 0 0	52 6 2 4	52 7 7 8	52 9 3 1	53 0 8 4	53 2 3 8	53 3 9 1	53 5 4 5
8 0 0 0	60 1 4 2	60 3 1 7	60 4 9 3	60 6 6 8	60 8 4 3	61 0 1 9	61 1 9 4
9 0 0 0	67 6 6 0	67 8 5 7	68 0 5 4	68 2 5 2	68 4 4 9	68 6 4 6	68 8 4 3

da's	335 da's
BCD	ABCD
20	7342
41	14684
61	22027
82	29369
02	36712
23	44054
43	51397
64	58739
84	66082

PRINCIPAL.	350 da's	351 da's	352 da's	353 da's	354 da's	355 da's	356 da's
A B C D	A B C D	A B C D	A B C D	A B C D	A B C D	A B C D	A B C D
1 0 0 0	7 6 7 1	7 6 9 3	7 7 1 5	7 7 3 7	7 7 5 8	7 7 8 0	7 8 0 2
2 0 0 0	15 3 4 2	15 3 8 6	15 4 3 0	15 4 7 4	15 5 1 7	15 5 6 1	15 6 0 5
3 0 0 0	23 0 1 3	23 0 7 9	23 1 4 5	23 2 1 1	23 2 7 6	23 3 4 2	23 4 0 8
4 0 0 0	30 6 8 4	30 7 7 2	30 8 6 0	30 9 4 7	31 0 3 5	31 1 2 3	31 2 1 1
5 0 0 0	38 3 5 6	38 4 6 5	38 5 7 5	38 6 8 4	38 7 9 4	38 9 0 4	39 0 1 3
6 0 0 0	46 0 2 7	46 1 5 8	46 2 9 0	46 4 2 1	46 5 5 3	46 6 8 4	46 8 1 6
7 0 0 0	53 6 9 8	53 8 5 2	54 0 0 5	54 1 5 8	54 3 1 2	54 4 6 5	54 6 1 9
8 0 0 0	61 3 6 9	61 5 4 5	61 7 2 0	61 8 9 5	62 0 7 1	62 2 4 6	62 4 2 1
9 0 0 0	69 0 4 1	69 2 3 8	69 4 3 5	69 6 3 2	69 8 3 0	70 0 2 7	70 2 2 4

da's	342 da's
D	ABCD
4	7495
7	14991
1	22487
5	29983
9	37479
3	44975
7	52471
1	59967
5	67463

PRINCIPAL.	357 da's	358 da's	359 da's	360 da's	361 da's	362 da's	363 da's
A B C D	A B C D	A B C D	A B C D	A B C D	A B C D	A B C D	A B C D
1 0 0 0	7 8 2 4	7 8 4 6	7 8 6 8	7 8 9 0	7 9 1 2	7 9 3 4	7 9 5 6
2 0 0 0	15 6 4 9	15 6 9 3	15 7 3 7	15 7 8 0	15 8 2 4	15 8 6 8	15 9 1 2
3 0 0 0	23 4 7 4	23 5 3 9	23 6 0 5	23 6 7 1	23 7 3 7	23 8 0 2	23 8 6 8
4 0 0 0	31 2 9 8	31 3 8 6	31 4 7 4	31 5 6 1	31 6 4 9	31 7 3 7	31 8 2 4
5 0 0 0	39 1 2 3	39 2 3 2	39 3 4 2	39 4 5 2	39 5 6 1	39 6 7 1	39 7 8 0
6 0 0 0	46 9 4 7	47 0 7 9	47 2 1 1	47 3 4 2	47 4 7 4	47 6 0 5	47 7 3 7
7 0 0 0	54 7 7 2	54 9 2 6	55 0 7 9	55 2 3 2	55 3 8 6	55 5 3 9	55 6 9 3
8 0 0 0	62 5 9 7	62 7 7 2	62 9 4 7	63 1 2 3	63 2 9 8	63 4 7 4	63 6 4 9
9 0 0 0	70 4 2 1	70 6 1 9	70 8 1 6	71 0 1 3	71 2 1 1	71 4 0 8	71 6 0 5

INTEREST at 8%, 364 to 365 days.—1 to 12 Months.

PRINCIPAL.	364 days.	365 days.	1 Month.	2 Months	3 Months
A B C D	A B C D	A B C D	A B C D	A B C D	A B C D
1 0 0 0	7 9 7 8	8 0 0 0	6 6 6	1 3 3 3	2 0 0 0
2 0 0 0	1 5 9 5 6	1 6 0 0 0	1 3 3 3	2 6 6 6	4 0 0 0
3 0 0 0	2 3 9 3 4	2 4 0 0 0	2 0 0 0	4 0 0 0	6 0 0 0
4 0 0 0	3 1 9 1 2	3 2 0 0 0	2 6 6 6	5 3 3 3	8 0 0 0
5 0 0 0	3 9 8 9 0	4 0 0 0 0	3 3 3 3	6 6 6 6	1 0 0 0 0
6 0 0 0	4 7 8 6 8	4 8 0 0 0	4 0 0 0	8 0 0 0	1 2 0 0 0
7 0 0 0	5 5 8 4 6	5 6 0 0 0	4 6 6 6	9 3 3 3	1 4 0 0 0
8 0 0 0	6 3 8 2 4	6 4 0 0 0	5 3 3 3	1 0 6 6 6	1 6 0 0 0
9 0 0 0	7 1 8 0 2	7 2 0 0 0	6 0 0 0	1 2 0 0 0	1 8 0 0 0

PRINCIPAL.	4 Months	5 Months	6 Months	7 Months	8 Months
A B C D	A B C D	A B C D	A B C D	A B C D	A B C D
1 0 0 0	2 6 6 6	3 3 3 3	4 0 0 0	4 6 6 6	5 3 3 3
2 0 0 0	5 3 3 3	6 6 6 6	8 0 0 0	9 3 3 3	1 0 6 6 6
3 0 0 0	8 0 0 0	1 0 0 0 0	1 2 0 0 0	1 4 0 0 0	1 6 0 0 0
4 0 0 0	1 0 6 6 6	1 3 3 3 3	1 6 0 0 0	1 8 6 6 6	2 1 3 3 3
5 0 0 0	1 3 3 3 3	1 6 6 6 6	2 0 0 0 0	2 3 3 3 3	2 6 6 6 6
6 0 0 0	1 6 0 0 0	2 0 0 0 0	2 4 0 0 0	2 8 0 0 0	3 2 0 0 0
7 0 0 0	1 8 6 6 6	2 3 3 3 3	2 8 0 0 0	3 2 6 6 6	3 7 3 3 3
8 0 0 0	2 1 3 3 3	2 6 6 6 6	3 2 0 0 0	3 7 3 3 3	4 2 6 6 6
9 0 0 0	2 4 0 0 0	3 0 0 0 0	3 6 0 0 0	4 2 0 0 0	4 8 0 0 0

PRINCIPAL.	9 Months.	10 Months.	11 Months.	12 Months.
A B C D	A B C D	A B C D	A B C D	A B C D
1 0 0 0	6 0 0 0	6 6 6 6	7 3 3 3	8 0 0 0
2 0 0 0	1 2 0 0 0	1 3 3 3 3	1 4 6 6 7	1 6 0 0 0
3 0 0 0	1 8 0 0 0	2 0 0 0 0	2 2 0 0 0	2 4 0 0 0
4 0 0 0	2 4 0 0 0	2 6 6 6 6	2 9 3 3 3	3 2 0 0 0
5 0 0 0	3 0 0 0 0	3 3 3 3 3	3 6 6 6 7	4 0 0 0 0
6 0 0 0	3 6 0 0 0	4 0 0 0 0	4 4 0 0 0	4 8 0 0 0
7 0 0 0	4 2 0 0 0	4 6 6 6 6	5 1 3 3 3	5 6 0 0 0
8 0 0 0	4 8 0 0 0	5 3 3 3 3	5 8 6 6 7	6 4 0 0 0
9 0 0 0	5 4 0 0 0	6 0 0 0 0	6 6 0 0 0	7 2 0 0 0

THE CANADIAN RUBBER CO.

Of Montreal

Direct special attention to their Manufacture of all kinds of Rubber Goods which will favourably compare both in price and quality with any rubber goods made.

Rubber Boots and Shoes.

Belting.

Hose.

Hose, Steam.

Hose, Brewers.

Steam Packing.

Valves, any size and shape.

Ball Valves.

Gaskets, Disks, &c.

Piston and Tucks Packings.

Suction Hose, smooth Bore.

Wringer Rolls, all sizes.

Carriage Cloth, *white, brown and blue.*

Grain Drill Tubes.

Springs, any size and shape.

Steam Engine Hose.

Perforated Matts "with name."

Bumpers.

Prop, Block & Washers &c., &c.

All of which we furnish at the lowest market price.

ORDERS SOLICITED.

T. F. BLACKWOOD.

W. F. DUNSPAUGH.

BLACKWOOD & DUNSPAUGH,

HARDWARE BROKERS.



Commission

MERCHANTS.

TRADE

MARK

Manufacturers'

AGENTS.

OFFICE AND SAMPLE ROOMS

16 Front Street East, Toronto, Ont.

In ordering, say where you saw these advertisements.

2 Months.

3 Months

A B C D

2 0 0 0
4 0 0 0
6 0 0 0
8 0 0 0
10 0 0 0
12 0 0 0
14 0 0 0
16 0 0 0
18 0 0 0

8 Months

A B C D

5 3 3 3
10 6 6 6
16 0 0 0
21 3 3 3
26 6 6 6
32 0 0 0
37 3 3 3
42 6 6 6
48 0 0 0

12 Months.

A B C D

8 0 0 0
16 0 0 0
24 0 0 0
32 0 0 0
40 0 0 0
48 0 0 0
56 0 0 0
64 0 0 0
72 0 0 0

JOHN BROWN,

T E A S

**112 FRONT STREET,
NEW YORK.**

☛ THE VERY BEST VALUES. ☛

If the Travellers do not call on you, write for prices and samples.

J. L. BRONSDON & CO.,
84 Yonge Street, Toronto.
Importers of Window Glass, Oils, Paints, Varnishes, &c

SMITH AND KEIGHLEY.
Wholesale Grocers, Toronto.
Special inducements to cash and prompt paying buyers.

THE PHENIX INSURANCE CO.'Y OF LONDON.
ESTABLISHED, 1782.
THOROUGHLY RELIABLE!

ROLPH, SMITH & CO.,
TORONTO.
Die-Sinkers. Engravers. Lithographers.

☛ In ordering, say where you saw these Advertisements.

Sterling Exchange at 8 per Cent. Advance.

Stg.	Pro. Cy.	Stg.	Pro. Cy.	Stg.	Pro. Cy.	Stg.	Pro. Cy.
d.	\$ c.	£	\$ c.	£	\$ c.	£	\$ c.
1	0.01	5	24.00	40	192.00	75	360.00
1	0.02	6	28.80	41	196.80	76	364.80
2	0.04	7	33.60	42	201.60	77	369.60
3	0.06	8	38.40	43	206.40	78	374.40
4	0.08	9	43.20	44	211.20	79	379.20
5	0.10	10	48.00	45	216.00	80	384.00
6	0.12	11	52.80	46	220.80	81	388.80
7	0.14	12	57.60	47	225.60	82	393.60
8	0.16	13	62.40	48	230.40	83	398.40
9	0.18	14	67.20	49	235.20	84	403.20
10	0.20	15	72.00	50	240.00	85	408.00
11	0.22	16	76.80	51	244.80	86	412.80
s.		17	81.60	52	249.60	87	417.60
1	0.24	18	86.40	53	254.40	88	422.40
2	0.48	19	91.20	54	259.20	89	427.20
3	0.72	20	96.00	55	264.00	90	432.00
4	0.96	21	100.80	56	268.80	91	436.80
5	1.20	22	105.60	57	273.60	92	441.60
6	1.44	23	110.40	58	278.40	93	446.40
7	1.68	24	115.20	59	283.20	94	451.20
8	1.92	25	120.00	60	288.00	95	456.00
9	2.16	26	124.80	61	292.80	96	460.80
10	2.40	27	129.60	62	297.60	97	465.60
11	2.64	28	134.40	63	302.40	98	470.40
12	2.88	29	139.20	64	307.20	99	475.20
13	3.12	30	144.00	65	312.00	100	480.00
14	3.36	31	148.80	66	316.80	200	960.00
15	3.60	32	153.60	67	321.60	300	1440.00
16	3.84	33	158.40	68	326.40	400	1920.00
17	4.08	34	163.20	69	331.20	500	2400.00
18	4.32	35	168.00	70	336.00	600	2880.00
19	4.56	36	172.80	71	340.80	700	3360.00
£ 1	4.80	37	177.60	72	345.60	800	3840.00
2	9.60	38	182.40	73	350.40	900	4320.00
3	14.40	39	187.20	74	355.20	1000	4800.00
4	19.20						

THE "PERFECT" BILL BOOK

—o—
CLEAR, SIMPLE AND COMPREHENSIVE !
 —o—

Invaluable to the Merchant who does not keep his own Books, as a record understood at a glance.
 —o—

Saves trouble to the Book-keeper, as it answers for him the questions constantly asked by his employers.
 —o—

Infinitely superior to any other, and COSTS NO MORE.
 —o—

ADDRESS,

WILLIAM ROBINS,

PUBLIC ACCOUNTANT,

TORONTO.

JAS. ROBERTSON & CO.
SAWS, WHITE LEAD, LEAD PIPE, &c.
TORONTO.

Steel Comp'y of Canada.
COKE, PIG IRON, BAR IRON, &c., &c.
Agents—GILLESPIE, MOFFATT & CO., Montreal.

 In ordering, say where you saw these Advertisements.

Sterling Exchange at $8\frac{1}{2}$ per Cent. Advance.

Stg.	Pro. Cy.	Stg.	Pro. Cy.	Stg.	Pro. Cy.	Stg.	Pro. Cy.
d.	\$ c.	£	\$ c.	£	\$ c.	£	\$ c.
$\frac{1}{2}$	0.01	5	24.06	40	192.44	75	360.83
1	0.02	6	28.87	41	197.26	76	365.64
2	0.04	7	33.68	42	202.07	77	370.46
3	0.06	8	38.49	43	206.88	78	375.27
4	0.08	9	43.30	44	211.69	79	380.08
5	0.10	10	48.11	45	216.50	80	384.89
6	0.12	11	52.92	46	221.31	81	389.70
7	0.14	12	57.73	47	226.12	82	394.51
8	0.16	13	62.54	48	230.93	83	399.32
9	0.18	14	67.36	49	235.74	84	404.13
10	0.20	15	72.17	50	240.56	85	408.94
11	0.22	16	76.98	51	245.37	86	413.76
s.		17	81.79	52	250.18	87	418.57
1	0.24	18	86.60	53	254.99	88	423.38
2	0.48	19	91.41	54	259.80	89	428.19
3	0.72	20	96.22	55	264.61	90	433.00
4	0.96	21	101.03	56	269.42	91	437.81
5	1.20	22	105.84	57	274.23	92	442.62
6	1.44	23	110.66	58	279.04	93	447.43
7	1.68	24	115.47	59	283.86	94	452.23
8	1.92	25	120.28	60	288.67	95	457.06
9	2.16	26	125.09	61	293.48	96	461.87
10	2.41	27	129.90	62	298.29	97	466.68
11	2.65	28	134.71	63	303.10	98	471.49
12	2.89	29	139.52	64	307.91	99	476.30
13	3.13	30	144.33	65	312.72	100	481.11
14	3.37	31	149.14	66	317.53	200	962.22
15	3.61	32	153.96	67	322.34	300	1443.33
16	3.85	33	158.77	68	327.16	400	1924.44
17	4.09	34	163.58	69	331.97	500	2405.56
18	4.33	35	168.39	70	336.78	600	2886.67
19	4.57	36	173.20	71	341.59	700	3367.78
£ 1	4.81	37	178.01	72	346.40	800	3848.89
2	9.62	38	182.82	73	351.21	900	4330.00
3	14.43	39	187.63	74	356.02	1000	4811.11
4	19.24						

BOOK

SIVE!

not keep
a glance.answers
his em-

MORE.

TANT,
ONTO.

E, & C.

& C.

real.

ments.

S. R. WARREN & SON,
TORONTO.

BUILDERS OF CHURCH ORGANS.

COOPER'S SHIRTS, The Best in Canada !!

109 YONGE STREET, TORONTO.

THOS. RUSSELL & SON'S
CELEBRATED WATCHES—AT COST!

9 KING STREET WEST, TORONTO.

**Ask for Twin Brothers or Golden Yeast,
AND REFUSE ALL OTHERS !**

USE DOME BLACK LEAD.

 **SEAMLESS COTTON FIRE HOSE.**
BLACKWOOD & DUNSPAUGH, Agents,
TORONTO.

Canadian Rubber Company of Montreal.

THE BEST GOODS IN THE MARKET.

FOR ALL KINDS OF JEWELLERY.
The Goldsmith's Hall,
TORONTO.

 In ordering, say where you saw these Advertisements.

Sterling Exchange at $8\frac{1}{2}$ per Cent. Advance.

Stg.	Pro. Cy.	Stg.	Pro. Cy.	Stg.	Pro. Cy.	Stg.	Pro. Cy.
d.	\$ c.	£	\$ c.	£	\$ c.	£	\$ c.
$\frac{1}{2}$	0.01	5	24.11	40	192.89	75	361.67
1	0.02	6	28.93	41	197.71	76	366.49
2	0.04	7	33.76	42	202.53	77	371.31
3	0.06	8	38.58	43	207.36	78	376.13
4	0.08	9	43.40	44	212.18	79	380.96
5	0.10	10	48.22	45	217.00	80	385.78
6	0.12	11	53.04	46	221.82	81	390.60
7	0.14	12	57.87	47	226.64	82	395.42
8	0.16	13	62.69	48	231.47	83	400.24
9	0.18	14	67.51	49	236.29	84	405.07
10	0.20	15	72.33	50	241.11	85	409.89
11	0.22	16	77.16	51	245.93	86	414.71
s.		17	81.98	52	250.76	87	419.53
1	0.24	18	86.80	53	255.58	88	424.36
2	0.48	19	91.62	54	260.40	89	429.18
3	0.72	20	96.44	55	265.22	90	434.00
4	0.96	21	101.27	56	270.04	91	438.82
5	1.21	22	106.09	57	274.87	92	443.64
6	1.45	23	110.91	58	279.69	93	448.47
7	1.69	24	115.73	59	284.51	94	453.29
8	1.93	25	120.56	60	289.33	95	458.11
9	2.17	26	125.38	61	294.16	96	462.93
10	2.41	27	130.20	62	298.98	97	467.76
11	2.65	28	135.02	63	303.80	98	472.58
12	2.89	29	139.84	64	308.62	99	477.40
13	3.13	30	144.67	65	313.44	100	482.22
14	3.38	31	149.49	66	318.27	200	964.44
15	3.62	32	154.31	67	323.09	300	1446.67
16	3.86	33	159.13	68	327.91	400	1928.89
17	4.10	34	163.96	69	332.73	500	2411.11
18	4.34	35	168.78	70	337.56	600	2893.33
19	4.58	36	173.60	71	342.38	700	3375.56
£ 1	4.82	37	178.42	72	347.20	800	3857.78
2	9.64	38	183.24	73	352.02	900	4340.00
3	14.47	39	188.07	74	356.84	1000	4822.23
4	19.29						



A. J. SOMERVILLE,

PROPRIETOR

MANUFACTURER OF

'Absolutely' Pure White Lead

IN OIL, AND OTHER GRADES,

LEAD PIPES,

Bar Lead, Babbitt Metal and Putty.

WORKS:

151 QUEEN STREET EAST.

NOTE.—My "Absolutely" Pure White Lead is guaranteed to contain no adulteration whatever. It is composed entirely of perfectly pure Carbonate of Lead and Linseed Oil, and is sold subject to chemical analysis, and the *Blow Pipe Test*.

 In ordering, say where you saw this Advertisement.

Sterling Exchange at $8\frac{3}{4}$ per Cent. Advance.

Stg.	Pro. Cy.	Stg.	Pro. Cy.	Stg.	Pro. Cy.	Stg.	Pro. Cy.
d.	\$ c.	£	\$ c.	£	\$ c.	£	\$ c.
$\frac{1}{2}$	0.01	5	24.17	40	193.33	75	362.50
1	0.02	6	29.00	41	198.17	76	367.33
2	0.04	7	33.83	42	203.00	77	372.17
3	0.06	8	38.67	43	207.83	78	377.00
4	0.08	9	43.50	44	212.67	79	381.83
5	0.10	10	48.33	45	217.50	80	386.67
6	0.12	11	53.17	46	222.33	81	391.50
7	0.14	12	58.00	47	227.17	82	396.33
8	0.16	13	62.83	48	232.00	83	401.17
9	0.18	14	67.67	49	236.83	84	406.00
10	0.20	15	72.50	50	241.67	85	410.83
11	0.22	16	77.33	51	246.50	86	415.67
s.		17	82.17	52	251.33	87	420.50
1	0.24	18	87.00	53	256.17	88	425.33
2	0.48	19	91.83	54	261.00	89	430.17
3	0.72	20	96.67	55	265.83	90	435.00
4	0.97	21	101.50	56	270.67	91	439.83
5	1.21	22	106.33	57	275.50	92	444.67
6	1.45	23	111.17	58	280.33	93	449.50
7	1.69	24	116.00	59	285.17	94	454.33
8	1.93	25	120.83	60	290.00	95	459.17
9	2.17	26	125.67	61	294.83	96	464.00
10	2.42	27	130.50	62	299.67	97	468.83
11	2.66	28	135.33	63	304.50	98	473.67
12	2.90	29	140.17	64	309.33	99	478.50
13	3.14	30	145.00	65	314.17	100	483.33
14	3.38	31	149.83	66	319.00	200	966.67
15	3.62	32	154.67	67	323.83	300	1450.00
16	3.87	33	159.50	68	328.67	400	1933.32
17	4.11	34	164.33	69	333.50	500	2416.67
18	4.35	35	169.17	70	338.33	600	2900.00
19	4.59	36	174.00	71	343.17	700	3383.33
£ 1	4.83	37	178.83	72	348.00	800	3866.67
2	9.67	38	183.67	73	352.83	900	4350.00
3	14.50	39	188.50	74	357.67	1000	4833.33
4	19.33						

WOLTZ BROTHERS & CO.,
FINE WATCHES, CLOCKS, &c.
 14 King Street West, TORONTO.

 **THE 'MAGNETICON.'**

See full description in this Book.

MASURY'S
"RAILROAD PAINTS"

—AND—

SUPERFINE COLORS FOR COACH PAINTING.
 Agent for Canada, W. JOHNSON, P.O. Box 888, Montreal.

"COOK'S FRIEND"
BAKING POWDER.

 Use it once and you will never use
 any other.

In ordering, say where you saw these Advertisements.

Sterling Exchange at 9 per Cent. Advance.

Stg.	Pro. Cy.	Stg.	Pro. Cy.	Stg.	Pro. Cy.	Stg.	Pro. Cy.
d.	\$ c	£	\$ c	£	\$ c.	£	£ c.
$\frac{1}{2}$	0.01	5	24.22	40	193.78	75	363.33
1	0.02	6	29.07	41	198.62	76	368.18
2	0.04	7	33.91	42	203.47	77	373.02
3	0.06	8	38.76	43	208.31	78	377.87
4	0.08	9	43.60	44	213.16	79	382.71
5	0.10	10	48.44	45	218.00	80	387.56
6	0.12	11	53.29	46	222.84	81	392.40
7	0.14	12	58.13	47	227.69	82	397.24
8	0.16	13	62.98	48	232.53	83	402.09
9	0.18	14	67.82	49	237.38	84	406.93
10	0.20	15	72.67	50	242.22	85	411.78
11	0.22	16	77.51	51	247.07	86	416.62
s.		17	82.36	52	251.91	87	421.47
1	0.24	18	87.20	53	256.76	88	426.31
2	0.48	19	92.04	54	261.60	89	431.16
3	0.73	20	96.89	55	266.44	90	436.00
4	0.97	21	101.73	56	271.29	91	440.84
5	1.21	22	106.58	57	276.13	92	445.69
6	1.45	23	111.42	58	280.98	93	450.53
7	1.70	24	116.27	59	285.82	94	455.38
8	1.94	25	121.11	60	290.67	95	460.22
9	2.18	26	125.96	61	295.51	96	465.07
10	2.42	27	130.80	62	300.36	97	469.91
11	2.66	28	135.64	63	305.20	98	474.76
12	2.91	29	140.49	64	310.04	99	479.60
13	3.15	30	145.33	65	314.89	100	484.44
14	3.39	31	150.18	66	319.73	200	968.89
15	3.63	32	155.02	67	324.58	300	1453.33
16	3.88	33	159.87	68	329.42	400	1937.78
17	4.12	34	164.71	69	334.27	500	2422.22
18	4.36	35	169.56	70	339.11	600	2906.67
19	4.60	36	174.40	71	343.96	700	3391.11
£ 1	4.84	37	179.24	72	348.80	800	3875.56
	9.69	38	184.09	73	353.64	900	4360.00
	14.53	39	188.93	74	358.49	1000	4844.44
	19.38						

Steel Comp'y of Canada.

WORKS:

LONDONDERRY, . . NOVA SCOTIA.

The Subscribers offer for Sale the PRODUCTS of the above Works, consisting of

Coke Pig Iron, Nos. 1. 2 & 3.

BAR IRON,

"SIEMENS."

Do. Do.,

"SIEMENS BEST."

Assorted Sizes,

AND

CUT TO SPECIAL LENGTHS

IF REQUIRED.

The above Iron is of VERY SUPERIOR QUALITY, being entirely made from Hematite Ore.

GILLESPIE, MOFFATT & CO.,

12 St. Sacrament St., Montreal,

AGENTS,

STEEL COMP'Y OF CANADA.

In ordering say where you saw this advertisement.

Sterling Exchange at $9\frac{1}{4}$ per Cent. Advance.

Stg.	Pro. Cy.	Stg.	Pro. Cy.	Stg.	Pro. Cy.	Stg.	Pro. Cy.
d.	\$ c.	£	\$ c.	£	\$ c.	£	\$ c.
$\frac{1}{2}$	0.01	5	24.28	40	194.22	75	364.17
1	0.02	6	29.13	41	199.08	76	369.02
2	0.04	7	33.99	42	203.93	77	373.88
3	0.06	8	38.84	43	208.79	78	378.73
4	0.08	9	43.70	44	213.64	79	383.59
5	0.10	10	48.56	45	218.50	80	388.44
6	0.12	11	53.41	46	223.36	81	393.30
7	0.14	12	58.27	47	228.21	82	398.16
8	0.16	13	63.12	48	233.07	83	403.01
9	0.18	14	67.98	49	237.92	84	407.87
10	0.20	15	72.83	50	242.78	85	412.72
11	0.22	16	77.69	51	247.63	86	417.58
s.		17	82.54	52	252.49	87	422.43
1	0.24	18	87.40	53	257.34	88	427.29
2	0.49	19	92.26	54	262.20	89	432.14
3	0.73	20	97.11	55	267.06	90	437.00
4	0.97	21	101.97	56	271.91	91	441.86
5	1.21	22	106.82	57	276.77	92	446.71
6	1.46	23	111.68	58	281.62	93	451.57
7	1.70	24	116.53	59	286.48	94	456.42
8	1.94	25	121.39	60	291.33	95	461.28
9	2.18	26	126.24	61	296.19	96	466.13
10	2.43	27	131.10	62	301.04	97	470.99
11	2.67	28	135.96	63	305.90	98	475.84
12	2.91	29	140.81	64	310.76	99	480.70
13	3.16	30	145.67	65	315.61	100	485.56
14	3.40	31	150.52	66	320.47	200	971.11
15	3.64	32	155.38	67	325.32	300	1456.67
16	3.88	33	160.23	68	330.18	400	1942.22
17	4.13	34	165.09	69	335.03	500	2427.78
18	4.37	35	169.94	70	339.89	600	2913.33
19	4.61	36	174.80	71	344.74	700	3398.89
£ 1	4.86	37	179.66	72	349.60	800	3884.44
2	9.71	38	184.51	73	354.46	900	4370.00
3	14.57	39	189.37	74	359.31	1000	4855.66
4	19.42						

WILLIAM JOHNSON

Solicits Orders from the TRADE for the
PRODUCTIONS of

JOHN W. MASURY & SON,

111 DUANE STREET, N. Y.

MANUFACTURERS OF

Ready-Made Colors

KNOWN A

"Railroad Paints"

AND

Superfine Colors for Coach and Car Painting.

28 ST. FRANCOIS XAVIER ST.,

P. O. BOX 888.

MONTREAL, CANADA.

 In ordering say where you saw this Advertisement.

Sterling Exchange at $9\frac{1}{2}$ per Cent. Advance.

Stg.	Pro. Cy.	Stg.	Pro. Cy.	Stg.	Pro. Cy.	Stg.	Pro. Cy.
d.	\$ c.	£	\$ c.	£	\$ c.	£	\$ c.
$\frac{1}{2}$	0.01	5	24.33	40	194.67	75	365.00
1	0.02	6	29.20	41	199.53	76	369.87
2	0.04	7	34.07	42	204.40	77	374.73
3	0.06	8	38.93	43	209.27	78	379.60
4	0.08	9	43.80	44	214.13	79	384.47
5	0.10	10	48.67	45	219.00	80	389.33
6	0.12	11	53.53	46	223.87	81	394.20
7	0.14	12	58.40	47	228.73	82	399.07
8	0.16	13	63.27	48	233.60	83	403.93
9	0.18	14	68.13	49	238.47	84	408.80
10	0.20	15	73.00	50	243.33	85	413.67
11	0.22	16	77.87	51	248.20	86	418.53
s.		17	82.73	52	253.07	87	423.40
1	0.24	18	87.60	53	257.93	88	428.27
2	0.49	19	92.47	54	262.80	89	433.13
3	0.73	20	97.33	55	267.67	90	438.00
4	0.97	21	102.20	56	272.53	91	442.87
5	1.22	22	107.07	57	277.40	92	447.73
6	1.46	23	111.93	58	282.27	93	452.60
7	1.70	24	116.80	59	287.13	94	457.47
8	1.95	25	121.67	60	292.00	95	462.33
9	2.19	26	126.53	61	296.87	96	467.20
10	2.43	27	131.40	62	301.73	97	472.07
11	2.68	28	136.27	63	306.60	98	476.93
12	2.92	29	141.13	64	311.47	99	481.80
13	3.16	30	146.00	65	316.33	100	486.67
14	3.41	31	150.87	66	321.20	200	973.34
15	3.65	32	155.73	67	326.07	300	1460.00
16	3.89	33	160.60	68	330.93	400	1946.67
17	4.14	34	165.47	69	335.80	500	2433.33
18	4.38	35	170.33	70	340.67	600	2920.00
19	4.62	36	175.20	71	345.53	700	3406.67
£ 1	4.87	37	180.07	72	350.40	800	3893.33
2	9.73	38	184.93	73	355.27	900	4380.00
3	14.60	39	189.80	74	360.13	1000	4866.67
4	19.47						

The "JOURNAL OF COMMERCE,"

IS ACKNOWLEDGED TO BE THE
BEST BUSINESS PAPER IN CANADA.

ITS CONTRIBUTORS

ARE LEADING FINANCIAL AND BUSINESS MEN.

M. S. FOLEY & CO., Montreal.

FORBES & LOWNSBROUGH,
BANKERS & BROKERS,
30 King St. East, - - Toronto, Canada.
AMERICAN CURRENCY, GOLD, SILVER, STOCKS, BONDS, &c.,
BOUGHT AND SOLD.
DRAFTS ON NEW YORK AND LONDON.
Agents for the Cunard Line of Steamers.



TRADE MARK.

IMPROVED "BRYANT-REESE" NEW PATENT ADJUSTABLE STENCIL LETTERS AND FIGURES,

With fancy Borders, Ornaments, &c., are perfection, with them you can form your own Stencil plates by LOCKING the letters together, or can be used as SINGLE LETTERS as desired.

Greatest Invention Since Printing.

Every Merchant, Factory and FARMER needs a set for daily use for marking BAGS, Boxes, Show Cards. Made in large and small sizes, $\frac{1}{4}$ and $\frac{1}{2}$ inch are for Printing Cards, marking clothing, &c. Stencil Ink and Stock, Indelible Ink and Bronze of all kinds. Rubber Stamps made to order. All Hardware, Stencil and notion dealers keep our goods, and where no agent is will be sent by mail. Sample Brass alphabet 60c. Agents complete outfit \$1. Samples 6c. Circulars free. Rubber Stamp outfit \$1. Any person can become an agent and make money by selling our goods. All kinds Stencil work brands, &c., made to order.

REESE MAN'F CO., CHICAGO.

Just In ordering say where you saw these Advertisements.

Sterling Exchange at $9\frac{3}{4}$ per Cent. Advance.

Stg.	Pro. Cy.	Stg.	Pro. Cy.	Stg.	Pro. Cy.	Stg.	Pro. Cy.
d.	\$ c.	£	\$ c.	£	\$ c.	£	\$ c.
$\frac{1}{2}$	0.01	5	24.39	40	195.11	75	365.83
1	0.02	6	29.27	41	199.99	76	370.71
2	0.04	7	34.14	42	204.87	77	375.59
3	0.06	8	39.02	43	209.74	78	380.47
4	0.08	9	43.90	44	214.62	79	385.34
5	0.10	10	48.78	45	219.50	80	390.22
6	0.12	11	53.66	46	224.38	81	395.10
7	0.14	12	58.53	47	229.26	82	399.98
8	0.16	13	63.41	48	234.13	83	404.86
9	0.18	14	68.29	49	239.01	84	409.73
10	0.20	15	73.17	50	243.89	85	414.61
11	0.22	16	78.04	51	248.77	86	419.49
s.		17	82.92	52	253.64	87	424.37
1	0.24	18	87.80	53	258.52	88	429.24
2	0.49	19	92.68	54	263.40	89	434.12
3	0.73	20	97.56	55	268.28	90	439.00
4	0.98	21	102.43	56	273.16	91	443.88
5	1.22	22	107.31	57	278.03	92	448.76
6	1.46	23	112.19	58	282.91	93	453.63
7	1.71	24	117.07	59	287.79	94	458.51
8	1.95	25	121.94	60	292.67	95	463.39
9	2.19	26	126.82	61	297.54	96	468.27
10	2.44	27	131.70	62	302.42	97	473.14
11	2.68	28	136.58	63	307.30	98	478.02
12	2.93	29	141.46	64	312.18	99	482.90
13	3.17	30	146.33	65	317.06	100	487.78
14	3.41	31	151.21	66	321.93	200	975.56
15	3.66	32	156.09	67	326.81	300	1463.33
16	3.90	33	160.97	68	331.69	400	1951.11
17	4.15	34	165.84	69	336.57	500	2438.89
18	4.39	35	170.72	70	341.44	600	2926.67
19	4.63	36	175.60	71	346.32	700	3414.44
£ 1	4.88	37	180.48	72	351.20	800	3902.22
2	9.76	38	185.36	73	356.08	900	4390.00
3	14.63	39	190.23	74	360.96	1000	4877.78
4	19.51						

DOME BLACK LEAD.

The Best Stove Polish Manufactured !

FIVE INTERNATIONAL PRIZE MEDALS.

FRENCH (Square Block),

ROYAL LAUNDRY, (Ball),

ULTRAMARINE, (Ball,

and CERULEAN, (Ball.)

WASHING BLUES.

WASHING POWDERS.

PRIZE MEDAL RICE STARCH.

EVERY ARTICLE GUARANTEED.

E. JAMES & SONS,

Plymouth, England.

Represented in the Dominion, by

JAMES LOBB,

Box 968, TORONTO.

In In ordering, say where you saw this Advertisement.

Sterling Exchange at 10 per Cent. Advance.

Stg.	Pro. Cy.	Stg.	Pro. Cy.	Stg.	Pro. Cy.	Stg.	Pro. Cy.
d.	\$ c.	£	\$ c.	£	\$ c.	£	\$ c.
½	0.01	5	24.44	40	195.56	75	366.67
1	0.02	6	29.33	41	200.44	76	371.56
2	0.04	7	34.22	42	205.33	77	376.44
3	0.06	8	39.11	43	210.22	78	381.33
4	0.08	9	44.00	44	215.11	79	386.22
5	0.10	10	48.89	45	220.00	80	391.11
6	0.12	11	53.78	46	224.89	81	396.00
7	0.14	12	58.67	47	229.78	82	400.89
8	0.16	13	63.56	48	234.67	83	405.78
9	0.18	14	68.44	49	239.56	84	410.67
10	0.20	15	73.33	50	244.44	85	415.56
11	0.22	16	78.22	51	249.33	86	420.44
s.		17	83.11	52	254.22	87	425.33
1	0.24	18	88.00	53	259.11	88	430.22
2	0.49	19	92.89	54	264.00	89	435.11
3	0.73	20	97.78	55	268.89	90	440.00
4	0.98	21	102.67	56	273.78	91	444.89
5	1.22	22	107.56	57	278.67	92	449.78
6	1.47	23	112.44	58	283.56	93	454.67
7	1.71	24	117.33	59	288.44	94	459.56
8	1.96	25	122.22	60	293.33	95	464.44
9	2.20	26	127.11	61	298.22	96	469.33
10	2.44	27	132.00	62	303.11	97	474.22
11	2.69	28	136.89	63	308.00	98	479.11
12	2.93	29	141.78	64	312.89	99	484.00
13	3.18	30	146.67	65	317.78	100	488.89
14	3.42	31	151.56	66	322.67	200	977.78
15	3.67	32	156.44	67	327.56	300	1466.67
16	3.91	33	161.33	68	332.44	400	1955.56
17	4.16	34	166.22	69	337.33	500	2444.44
18	4.40	35	171.11	70	342.22	600	2933.33
19	4.64	36	176.00	71	347.11	700	3422.22
£ 1	4.89	37	180.89	72	352.00	800	3911.11
2	9.78	38	185.78	73	356.89	900	4400.00
3	14.67	39	190.67	74	361.78	1000	4888.89
4	19.56						

PECK, BENNY & CO., MONTREAL,
 Railroad Spikes, Horse Nails, &c.

Merchants, Take the Journal of Commerce.

THE 'ORIGINAL' BAKING POWDER
SURPASSES ALL OTHERS!

ARE YOU DYSPEPTIC ?
Use Campbell's Quinine Wine.

Edward Lye,
ORGAN BUILDER,
 TORONTO.

Get your New York and U. S. Drafts,
 FROM

Forbes & Lownsbrough.

J. L. BRONSDON & Co., 84 Yonge St., Toronto.,

WINDOW GLASS, PAINTS. &C.

Send for Prices of
RUSSELL'S CELEBRATED WATCHES,
 9 KING STREET W.. Toronto.

In ordering please say where you saw these Advertisements.

Sterling Exchange at 10 $\frac{1}{4}$ per Cent. Advance.

Stg.	Pro. Cy.	Stg.	Pro. Cy.	Stg.	Pro. Cy.	Stg.	Pro. Cy.
£	\$ c.	£	\$ c.	£	\$ c.	£	\$ c.
$\frac{1}{2}$	0.01	5	24.50	40	196.00	75	367.50
1	0.02	6	29.40	41	200.90	76	372.40
2	0.04	7	34.30	42	205.80	77	377.30
3	0.06	8	39.20	43	210.70	78	382.20
4	0.08	9	44.10	44	215.60	79	387.10
5	0.10	10	49.00	45	220.50	80	392.00
6	0.12	11	53.90	46	225.40	81	396.90
7	0.14	12	58.80	47	230.30	82	401.80
8	0.16	13	63.70	48	235.20	83	406.70
9	0.18	14	68.60	49	240.10	84	411.60
10	0.20	15	73.50	50	245.00	85	416.50
11	0.22	16	78.40	51	249.90	86	421.40
s.		17	83.30	52	254.80	87	426.30
1	0.25	18	88.20	53	259.70	88	431.20
2	0.49	19	93.10	54	264.60	89	436.10
3	0.74	20	98.00	55	269.50	90	441.00
4	0.98	21	102.90	56	274.40	91	445.90
5	1.23	22	107.80	57	279.30	92	450.80
6	1.47	23	112.70	58	284.20	93	455.70
7	1.72	24	117.60	59	289.10	94	460.60
8	1.96	25	122.50	60	294.00	95	465.50
9	2.21	26	127.40	61	298.90	96	470.40
10	2.45	27	132.30	62	303.80	97	475.30
11	2.69	28	137.20	63	308.70	98	480.20
12	2.94	29	142.10	64	313.60	99	485.10
13	3.19	30	147.00	65	318.50	100	490.00
14	3.43	31	151.90	66	323.40	200	980.00
15	3.68	32	156.80	67	328.30	300	1470.00
16	3.92	33	161.70	68	333.20	400	1960.00
17	4.17	34	166.60	69	338.10	500	2450.00
18	4.41	35	171.50	70	343.00	600	2940.00
19	4.66	36	176.40	71	347.90	700	3430.00
£ 1	4.90	37	181.30	72	352.80	800	3920.00
2	9.80	38	186.20	73	357.70	900	4410.00
3	14.70	39	191.10	74	362.60	1000	4900.00
4	19.60						

S. R. WARREN & SON.,

TORONTO.

Builders of Church Organs.

COOPER'S SHIRTS, THE BEST IN CANADA!

109 Yonge Street. Toronto.

THOS. RUSSELL & SON'S

CELEBRATED WATCHES AT COST!

9 King Street West, Toronto.

ASK FOR TWIN BRO'S OR GOLDEN YEAST,

AND REFUSE ALL OTHERS.

USE DOME BLACK LEAD.

 **SEAMLESS COTTON FIRE HOSE.**

BLACKWOOD & DUNSPAUGH, Agents,
TORONTO.

THE CANADIAN RUBBER CO. OF MONTREAL.

THE BEST GOODS IN THE MARKET.

FOR ALL KINDS OF JEWELLERY,

The Goldsmith's Hall,

TORONTO.

In ordering, say where you saw these Advertisements.

Sterling Exchange at 10½ per Cent. Advance.

Stg.	Pro. Cy.	Stg.	Pro. Cy.	Stg.	Pro. Cy.	Stg.	Pro. Cy.
d.	\$ c.	£	\$ c.	£	\$ c.	£	\$ c.
½	0.01	5	24.56	40	196.44	75	368.33
1	0.02	6	29.47	41	201.36	76	373.24
2	0.04	7	34.38	42	206.27	77	378.15
3	0.06	8	39.29	43	211.18	78	383.07
4	0.08	9	44.20	44	216.09	79	387.98
5	0.10	10	47.11	45	221.00	80	392.89
6	0.12	11	54.02	46	225.91	81	397.80
7	0.14	12	58.93	47	230.82	82	402.71
8	0.16	13	63.84	48	235.73	83	407.62
9	0.18	14	68.75	49	240.64	84	412.53
10	0.20	15	73.67	50	245.56	85	417.44
11	0.22	16	78.58	51	250.47	86	422.36
s.		17	83.49	52	255.38	87	427.27
1	0.25	18	88.40	53	260.29	88	432.18
2	0.49	19	93.31	54	265.20	89	437.09
3	0.74	20	98.22	55	270.11	90	442.00
4	0.98	21	103.13	56	275.02	91	446.91
5	1.23	22	108.04	57	279.93	92	451.82
6	1.47	23	112.96	58	284.84	93	456.73
7	1.72	24	117.87	59	289.76	94	461.64
8	1.96	25	122.78	60	294.67	95	466.56
9	2.21	26	127.69	61	299.58	96	471.47
10	2.46	27	132.60	62	304.49	97	476.38
11	2.70	28	137.51	63	309.40	98	481.29
12	2.95	29	142.42	64	314.31	99	486.20
13	3.19	30	147.33	65	319.22	100	491.11
14	3.44	31	152.24	66	324.13	200	982.22
15	3.68	32	157.16	67	329.04	300	1473.33
16	3.93	33	162.07	68	333.96	400	1964.44
17	4.17	34	166.98	69	338.87	500	2455.56
18	4.42	35	171.89	70	343.78	600	2946.67
19	4.67	36	176.80	71	348.69	700	3437.78
£ 1	4.91	37	181.71	72	353.60	800	3928.89
2	9.82	38	186.62	73	358.51	900	4420.00
3	14.73	39	191.53	74	363.42	1000	4911.11
4	19.64						

THE "PERFECT" BILL BOOK

—o—
Clear, Simple and Comprehensive!
 —o—

Invaluable to the Merchant who does not keep his own
 Books, as a record understood at a glance.

—o—
 SAVES TROUBLE TO THE BOOK-KEEPER, AS IT
 ANSWERS FOR HIM THE QUESTIONS CON-
 STANTLY ASKED BY HIS EMPLOYERS.

—o—
 Infinitely superior to any other, and Costs no More.
 —o—

ADDRESS,

WILLIAM ROBINS,

PUBLIC ACCOUNTANT,

TORONTO.

JAS. ROBERTSON & CO.

Saws, White Lead, Lead Pipe, &c.
TORONTO.

Steel Company of Canada.

COKE, PIG IRON, BAR IRON, &c., &c.

Agents—GILLESPIE, MOFFATT & CO., Montreal.

 In ordering, say where you saw these Advertisements.

Sterling Exchange at 10 $\frac{3}{4}$ per Cent. Advance.

Stg.	Pro. Cy.	Stg.	Pro. Cy.	Stg.	Pro. Cy.	Stg.	Pro. Cy.
d.	\$ c.	£	\$ c.	£	\$ c.	£	\$ c.
$\frac{1}{2}$	0.01	5	24.61	40	196.89	75	369.17
1	0.02	6	29.53	41	201.81	76	374.09
2	0.04	7	34.46	42	206.73	77	379.01
3	0.06	8	39.38	43	211.66	78	383.93
4	0.08	9	44.30	44	216.58	79	388.86
5	0.10	10	49.22	45	221.50	80	393.78
6	0.12	11	54.14	46	226.42	81	398.70
7	0.14	12	59.07	47	231.34	82	403.62
8	0.16	13	63.99	48	236.27	83	408.54
9	0.18	14	68.91	49	241.19	84	413.47
10	0.21	15	73.83	50	246.11	85	418.39
11	0.23	16	78.76	51	251.03	86	423.31
s.		17	83.68	52	255.96	87	428.23
1	0.25	18	88.60	53	260.88	88	433.16
2	0.49	19	93.52	54	265.80	89	438.08
3	0.74	20	98.44	55	270.72	90	443.00
4	0.98	21	103.37	56	275.64	91	447.92
5	1.23	22	108.29	57	280.57	92	452.84
6	1.48	23	113.21	58	285.49	93	457.77
7	1.72	24	118.13	59	290.41	94	462.69
8	1.97	25	123.06	60	295.33	95	467.61
9	2.22	26	127.98	61	300.26	96	472.53
10	2.46	27	132.90	62	305.18	97	477.46
11	2.71	28	137.82	63	310.10	98	482.38
12	2.95	29	142.74	64	315.02	99	487.30
13	3.20	30	147.67	65	319.94	100	492.22
14	3.45	31	152.59	66	324.87	200	984.44
15	3.69	32	157.51	67	329.79	300	1476.67
16	3.94	33	162.43	68	334.71	400	1960.89
17	4.18	34	167.36	69	339.63	500	2461.11
18	4.43	35	172.28	70	344.56	600	2953.33
19	4.68	36	177.20	71	349.48	700	3445.56
£ 1	4.92	37	182.12	72	354.40	800	3937.78
2	9.84	38	187.04	73	359.32	900	4430.00
3	14.77	39	191.97	74	364.24	1000	4922.22
4	19.69						

PECK, BENNY & CO., MONTREAL,
 Railroad Spikes, Horse Nails, &c.

Merchants, Take the Journal of Commerce.

THE 'ORIGINAL' BAKING POWDER
SUBPASSES ALL OTHERS!

ARE YOU DYSPEPTIC ?

Use Campbell's Quinine Wine.

Edward Lye,
ORGAN BUILDER,
TORONTO.

Get your New York and U. S. Drafts,
 FROM

Forbes & Lownsborough.

J. L. BRONSDON & Co., 84 Yonge St., Toronto.,

WINDOW GLASS, PAINTS, &C.

Send for Prices of

RUSSELL'S CELEBRATED WATCHES,
9 KING STREET W.. Toronto.

In ordering please say where you saw these Advertisements.

Sterling Exchange at 11 per Cent. Advance.

Stg.	Pro. Cy.	Stg.	Pro. Cy.	Stg.	Pro. Cy.	Stg.	Pro. Cy.
d.	\$ c.	£	\$ c.	£	\$ c.	£	\$ c.
1	0.01	5	24.67	40	197.33	75	370.00
2	0.02	6	29.60	41	202.97	76	374.93
3	0.04	7	34.53	42	207.20	77	379.87
4	0.06	8	39.47	43	212.13	78	384.80
5	0.08	9	44.40	44	217.07	79	389.73
6	0.10	10	49.33	45	222.00	80	394.67
7	0.12	11	54.27	46	226.93	81	399.60
8	0.14	12	59.20	47	231.87	82	404.53
9	0.16	13	64.13	48	236.80	83	409.47
10	0.18	14	69.07	49	241.73	84	414.40
11	0.21	15	74.00	50	246.67	85	419.33
12	0.23	16	78.93	51	251.60	86	424.27
s.		17	83.87	52	256.53	87	429.20
1	0.25	18	88.80	53	261.47	88	434.13
2	0.49	19	93.73	54	266.40	89	439.07
3	0.74	20	98.67	55	271.33	90	444.00
4	0.99	21	103.60	56	276.27	91	448.93
5	1.23	22	108.53	57	281.20	92	453.87
6	1.48	23	113.47	58	286.13	93	458.80
7	1.73	24	118.40	59	291.07	94	463.73
8	1.98	25	123.33	60	296.00	95	468.67
9	2.22	26	128.27	61	300.93	96	473.60
10	2.47	27	133.20	62	305.87	97	478.53
11	2.71	28	138.13	63	310.80	98	483.47
12	2.96	29	143.07	64	315.73	99	488.40
13	3.21	30	148.00	65	320.67	100	493.33
14	3.45	31	152.93	66	325.60	200	986.67
15	3.70	32	157.87	67	330.53	300	1480.00
16	3.95	33	162.80	68	335.47	400	1973.33
17	4.19	34	167.73	69	340.40	500	2466.67
18	4.44	35	172.67	70	345.33	600	2960.00
19	4.69	36	177.60	71	350.27	700	3453.33
£ 1	4.93	37	182.53	72	355.20	800	3946.67
2	9.87	38	187.47	73	360.13	900	4440.00
3	14.80	39	192.40	74	365.07	1000	4933.33
4	19.73						

REAL,

mmerce.

WDER

Wine.

ER,

afts,

ugh.

Toronto.,

CHES,

isements.



ROLPH, SMITH & CO:
LITHOGRAPHERS & ENGRAVERS,

Addresses
ENGROSSED AND ILLUMINATED.



36, WELLINGTON ST. EAST, TORONTO.

GENERAL LAW MAXIMS.

1. Common Law is common sense which is the best guide in all ordinary cases.
2. Never sign a promissory note until after you have received the value for it.
3. Never go to law for the sake of satisfaction ! You'll never get it if you do.
4. Imaginary wrongs are better unredressed.
5. A Lawyer's highest aim should be to keep his clients out of litigation.
6. Consult your Lawyer at the beginning of a trouble, not after you have made bad worse.
7. No man, however skilful, should attempt to draw his own will.
8. Every person having property should always have a will duly executed and deposited in a place of safety. It will not make him die one day the sooner.
9. He who is his own lawyer has a fool for his client.

MACHINE
AND
ILLUMINATING OILS.

PRICES, ETC., ON APPLICATION.

McCOLL, BROS. & CO.

Successors to McCOLL, STOCK & ANDERSON.

Oil Works, foot of Gerrard St., | Office & Sample Rooms, No. 11
on the Don River. | Adelaide St. E. (near the P.O.)

TORONTO.

Samples on exhibition in the Main Building, Crystal Palace.



Send for Instructions for Self-measurement to
ALFRED WHITE, 65 King Street West, Toronto.

 In ordering, say where you saw these Advertisements.

Cooper's Shirts, a Faultless Fit. 109 Yonge St., Toronto.

BEATTY, CHADWICK & BIGGAR,

Barristers, Attorneys-at-Law, Solicitors in Insolvency, &c.

BEATTY, MILLER & BIGGAR,

Barristers, Solicitors in Chancery, Notaries Public, &c.

OFFICES—Over the Bank of Toronto.

Corner of Wellington & Church Sts., Toronto.

W. H. BEATTY.

EDWARD M. CHADWICK.

W. NICHOLAS MILLER.

D. E. THOMSON.

C. R. W. BIGGAR.

**BUSINESS LAWS THAT EVERY BUSINESS
MAN SHOULD KNOW.**

(COMPILED BY D. E. THOMSON, BARRISTER-AT-LAW, TORONTO.)

PROMISSORY NOTES.

A promissory note is an absolute promise in writing to pay a specified sum at a time therein stated, or on demand, to a person named or designated, or to his order, or to the bearer.

All promissory notes for twenty-five dollars or over require to be stamped.

L. W. Smith, Merchant Tailor, 92 King St. E., Toronto.

HILL & HOUGHTON,

Stamps should be put on by the maker of a note, and should be cancelled by him when the note is signed, with the date of the note and with his name or initials.

Notes not stamped or not regularly stamped may be double stamped by any future holder, provided this is done when the holder first has notice of the lack of stamps or of the irregularity, as the case may be.

Double stamping should be done by the holder, and each stamp should, as soon as attached, be cancelled with the date on which it is attached, and the name or initials of the holder.

A note payable to a person without adding bearer or order is not transferable.

A note payable to bearer may be transferred by delivery without endorsement, but if the party transferring endorses, he makes himself liable on the note.

A note payable to order cannot be transferred without the endorsement of the person to whose order it is made payable.

A person wishing to endorse a note without making himself liable on it should write underneath his signature, the words "without recourse."

Presentment of an ordinary note at the place where it is made payable is not necessary to hold the maker, but both presentment and notice of dishonour are necessary to hold an endorser.

Presentment should be made on the last of the three days of grace, or if that is a legal holiday, then on the day fol-

Manufacturing Jewellers, 37 Colborne St., Toronto.

T. Woodbridge & Co., Saddlery Hardware,

lowing. Notice of dishonour may be posted on the day of presentment or the day following.

The legal holidays in the Province of Ontario are, Sundays, New Year's Day, Good Friday, Christmas Day, the Birthday of the Sovereign, and special days appointed by proclamation for public holidays, Fasting or Thanksgiving.

An infant under the age of twenty-one years cannot make himself liable by making or endorsing a promissory note.

A married woman cannot make herself liable by a promissory note, unless she has separate estate and contracts with reference to it.

A note made payable with interest bears interest at the rate specified in the note from its date until payment.

A note not made payable with interest bears interest from maturity at 6%.

A Bill of Exchange is an unconditional written order from one person to another directing the payment of a certain sum of money therein named.

A Bill of Exchange that has been accepted is called an acceptance, and resembles a promissory note. The acceptor occupying the same position as the maker of a note.

The signature of the acceptor must be written on the Bill of Exchange itself.

A Cheque is an order on a Bank for the payment of a certain sum.

36 Church Street, Toronto.

Cooper's New Scarfs and Ties, 109 Yonge St., Toronto.

Bills of Exchange require stamps in the same manner as notes—cheques do not.

LEASES.

Leases for periods of more than three years should be in writing, under seal and signed by the parties.

The transfer of all leases should be in writing.

A tenancy from year to year can be determined only by a six months' notice ending with the current year.

A monthly tenancy can be ended by a month's notice.

In the absence of an agreement to the contrary, taxes fall upon the landlord, and if the tenant is compelled to pay them he may deduct the amount from the next payment of rent.

If a tenant makes an absolute covenant to repair, he would be bound to repair even if premises were burned down, and would have to pay rent for time that premises were untenable by reason of the fire as well.

Such a covenant should except "reasonable wear and tear, and accidents by fire and tempest," and there should be an express provision that no rent should be charged for time that premises are untenable by reason of injury from fire or tempest.

L. W. Smith, Merchant Tailor, 92 King St. E., Toronto.

J. L. BRONDSOON & CO., 84 Yonge Street, Toronto.

Distress for rent can only be made by daylight, not sooner than the day after the rent matures, and only for the amount actually due (which the warrant to the bailiff should specify) together with the charges of the distress. Goods cannot be sold until after the expiration of five days after seizure.

Distress can only be made on the premises in respect of which the rent is due, except in case of goods being fraudulently removed to avoid distress, in which case they may be followed within thirty days.

An inventory of the goods seized should be made out and a copy left with the tenant, or if absent, for him at the house with some grown person, or if there is no house on the premises, or if no person is there with whom it can be left, it must be stuck up in some prominent place on the premises.

Before sale goods must be appraised by two sworn appraisers, and duly advertised.

A clause in a lease providing that in the event of the insolvency of the tenant a certain amount of future rent shall become due is void as against the tenant's creditors, in case of insolvency.

In case of the insolvency of the tenant, the landlord is entitled to six months' arrears of rent as a privileged claim and to rank as an ordinary creditor for any further arrears that may be unpaid.

It is believed that a landlord has no right to distrain after an Assignee in insolvency has taken possession—though the decisions of the Courts on this point are conflicting.

Importers of Window Glass, Oil, Paints, Varnishes. &c.

WILLS.

All wills must be in writing, signed by the testator in the presence of two witnesses, who must also sign the will in the presence of the testator.

A person to whom a demise or bequest is made may be a witness to the will, but by so doing forfeits all benefit under it

A person under the age of twenty-one cannot make a valid will.

A married woman having separate estate may make a will, disposing of it in whatever manner she chooses.

A lunatic is incompetent to make a will.

There is no difference between the formalities necessary in a will passing real property and personal property.

Wills are of no effect until after the death of the testator.

Executors have no right to use funds of their testator's estate for their own purposes, even temporarily, and they should keep a strict account of all their dealings.

A Will is revoked by the making of a subsequent one, by marriage, or by the Testator tearing up or destroying the Will with the intention to revoke.

A Codicil is a Testamentary disposition, not revoking a former Will, but altering or varying some of its provisions.

A Codicil requires to be executed with the same formalities as a Will.

PARTNERSHIP.

A Partnership is a combination by two or more persons of their property, labour or skill, for the transaction of business for their common profit.

A *dormant* partner is one who takes no part in the control or conduct of the business, and a *secret* partner, one who is not avowed or known as such though participating in the profits.

All persons competent to transact business on their own account, may enter into Partnership to carry on such business, but no others.

To constitute a Partnership it is not necessary that there should be a written agreement, a verbal one is quite as binding. To prevent misunderstandings, however, it is always advisable to have the agreement in writing.

Persons who are not partners as between themselves, may by their acts make themselves liable as such to third parties ; thus a person leading another to deal with a firm on the representation, express or implied, that he is a member of that firm makes himself liable as such whether he is or not.

Participation in the profits is the principal test of Membership in a mercantile firm.

One partner has power to bind the firm by any act which comes within the scope of the Partnership business, even though he be by the Partnership agreement prohibited from doing such act, unless the person with whom he deals has notice of such prohibition.

Unless some specified time for the continuation of the Partnership is agreed upon, it may be dissolved at the pleasure of either partner.

Where a certain time has been agreed upon the partnership may be dissolved by effluxion of time, death, bankruptcy or insanity of one of the partners, or by the decree of a Court of Equity.

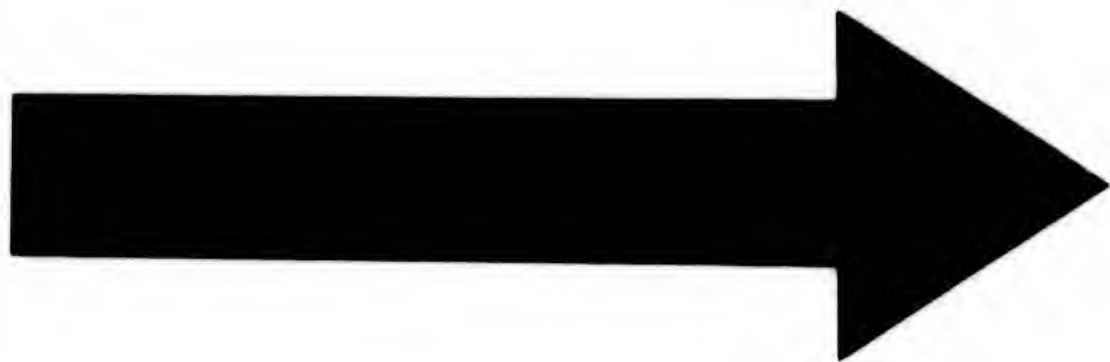

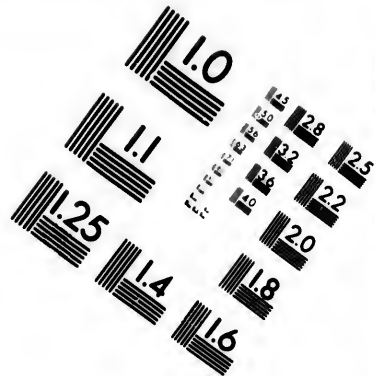
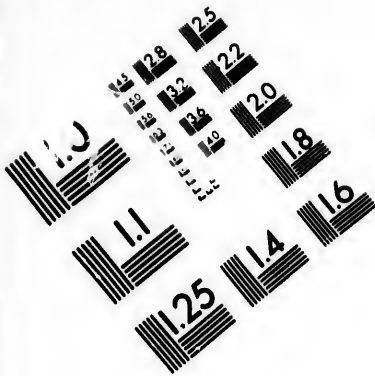

**IMAGE EVALUATION
TEST TARGET (MT-3)**

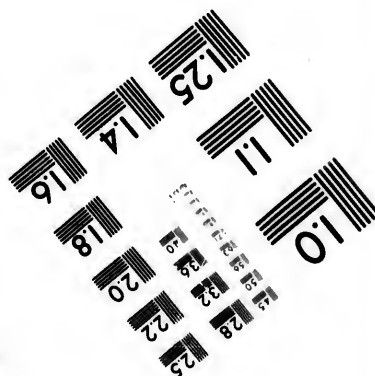
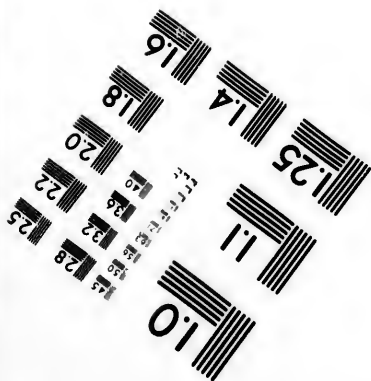
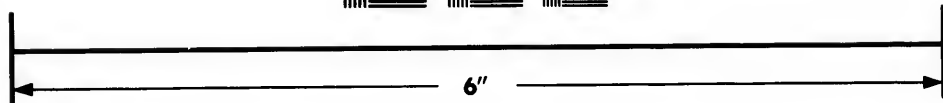
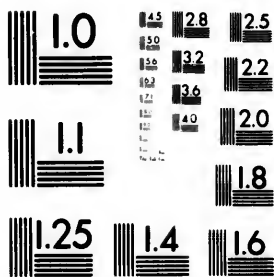

**Photographic
Sciences
Corporation**

23 WEST MAIN STREET
WEBSTER, N.Y. 14580
(716) 872-4503

15 28 25
16 32
18 22
20
18

10
11
12
13
14
15
16
17
18
19
20
21
22
23
24
25
26
27
28
29
30
31
32
33
34
35
36
37
38
39
40
41
42
43
44
45
46
47
48
49
50
51
52
53
54
55
56
57
58
59
60
61
62
63
64
65
66
67
68
69
70
71
72
73
74
75
76
77
78
79
80
81
82
83
84
85
86
87
88
89
90
91
92
93
94
95
96
97
98
99
100

A retiring partner cannot relieve himself from past debts of the firm without the consent of the creditors.

A retiring partner wishing to escape liability for future debts of the firm, should give notice of the dissolution to all persons having dealings with the firm, and a general notice to the public.

GUARANTEES.

A person promising to pay the debt of another cannot be made liable on such promise unless it is in writing.

But a person verbally ordering goods to be furnished to another is liable if the credit is given to himself.

A guaranty to pay for one hundred dollars' worth of goods supplied to another applies only to the first hundred dollars' worth supplied, unless it is expressed to be a continuing guaranty.

A contract of guaranty is construed strictly, and unless its terms are strictly complied with the guarantor is not liable.

If the liability of the debtor is materially varied as to time of payment or otherwise, by the act of the party guaranteed without the consent of the surety, the obligation of the latter is discharged.

EXCELSIOR**RUBBER STAMPS**

*For Banking and General Business purposes,
Marking Clothing, Printing Cards, &c.*

—————:O:—————

Self-Inking Pocket Stamps.

Rubber Printing Wheels.

Rubber Dating and Cancelling Stamps.

Rubber Coats-of-Arms.

Rubber Crests, Seals, Autographs,

Monograms, Fancy Initial Letters, &c.

—————
STAMP INK A SPECIALTY.
—————

MANUFACTURED BY

C. E. THOMPSON,

240 ST. JAMES STREET,

MONTREAL.

P. O. Box 1273.

Agents Wanted.

—————
In ordering say where you saw this Advertisement.

MONTREAL
Telegraph Comp'y.

INCORPORATED 1847.

Capital, \$2,000,000 ;

Miles of Line, 22,000 ;

Number of Offices, 1500.

President, SIR HUGH ALLAN ; Secretary, JAMES DAKERS ;
Treasurer, CHARLES BOURNE.

General Western Superintendent, H. P. DWIGHT, Toronto
General Eastern Supt., JAMES DAKERS, Montreal.

This Company Connects by the

WESTERN UNION TELEGRAPH COMPANY

With all Parts of UNITED STATES, MEXICO, WEST INDIES,
BAHAMAS, CUBA and BRITISH COLUMBIA, and by
CABLES, &c., with all parts of the WORLD,
and is the only Company having
direct communication with
ATLANTIC CABLE.

Tariff to any Office on the List 25 cents for 10 words. and 1 cent
for each additional word—Tariff between Offices not more
than 12 miles apart 15 cents for 10 words, and 1
cent for each additional word.

The unfortunate Dyspeptic can easily end his troubles by taking **CAMPBELL'S QUININE WINE**.—But let him and others beware of much advertised **IMITATIONS**, which analysis has proved to contain no Quinine and no Sherry.

Offices of the Montreal and Dominion Telegraph Companies.

“D” signifies Dominion ; “M” Montreal.

Abercorn, Q M	Alvinston, O M	Aurora, O D M
Abercorn Sta., Q . . . M	Amberley, O M	Aurora Sta., O M
Aberfoyle, Q M	Ameliasburgh, O . . M	Ausable chasm, N
Acton, O D M	Amherstburgh, O . . M	Y M
Acton, G T R, O . . . M	Amqui, Q M	Ausable Forks, N
Acton, Q M	Ancaster, O D M	Y M
Adams, N Y D M	Anderdon, O M	Avening, O M
Adams Centre, N	Angus, O D M	Avonmore, O M
Y M	Antwerp, N Y M	Ayers Flats, Q M
Adamsville, Q M	Appin, O M	Aylmer, O D M
Addison, O D M	Appleton, O M	Aylmer, Q D M
Addison Junction,	Arkona, O M	Aylwin, Q M
N Y M	Arnott, O M	Ayer, O M
Agincourt, O M	Arnprior, O D M	Back River, Q . . . D M
Ailsa Craig, O . . . D M	Arnprior Sta., O . . . M	Baden, O M
Airlie, N Y D	Arthabasca, Q M	Bainsville Sta., O . . M
Aldershott, O M	Arthabaskaville, Q M	Bakers, N Y M
Alexandria, O M	Arthur, O D M	Ballantynes, G M
Alexandria Bay, N	Arthur Sta., O D	Ballycroy, O M
Y D M	Arva (or St. John's)	Baltimore, O M
Allanburg, O D M	O D	Bamberg, O M
Allandale, O D M	Aston, Q M	Bangor, N Y M
Allenford, O M	Assametquagan, Q M	Barachois, Q M
Alliston, O D M	Atherley, O M	Barnaby River, N
Alliston Sta., O . . . M	Attercliff, O M	B M
Alma, O M	Auburn (or Man-	Barnston, Q M
Almonte, O D M	chester), O M	Barrie, O D M
Alton, O M	Aultsville, O D M	Barrie Station, O . . D
Altona, N Y M	Aultsville Sta., O . . M	Bartiboque, N B . . M

FEVER and AGUE has no footing in those Districts where the people know and appreciate CAMPBELL'S QUININE WINE.

Coopers Import their own Goods, 109 Yonge Street, Toronto.

Bath, O.....D M	Bic, Q.....M	Brewers Mills, O...M
Bathurst, N BM	Bicknellville, N Y M	Bridgeport, OM
Bathurst Sta., N B M	Bishops Mills, O ...M	Bridgewater, O....M
Batiscan, QD M	Bismark, OM	Brigden, O.....M
Batiscan Mills, Q...M	Black Brook, N Y M	Brigham, QM
Battersea, OM	Black Cape, QM	Bright, OM
Bayfield, O.....M	Black River, Q.....M	Brighton, OD M
Beachburg, O .. D M	Blair, OM	Brinston's Corners, OM
Beachville, O.....M	Blairton, O.....M	Bristol, Q.....D M
Beamsville, OM	Bleinham, OM	Britannia Mills, Q M
Beauharnois, Q.....M	Bloomfield, O ...D M	Britton, O.....M
Beaver Brook, N B M	Bloomington, N Y M	Brockville, O...D M
Beaverton, O ...D M	Bluevale, OM	Brome Corner, Q ..M
Becancour, Q.....M	Blyth, OD M	Brompton Falls, Q M
Bedford, QD	Bobcaygeon, O...D M	Bronte, OM
Bedford Mills, O...M	Bolsover, OM	Bolton, OD M
Beeton (or Clarkes- ville), OD	Bolton, OD M	Bombay 4 Corners, N Y.....M
Beeton Station, O..D	Bonaventure, Q ...M	Bonhead, O... ..M
Bellamy, OM	Bonchechere Point, OM	Bord a Plouffe, Q D M
Belledune, N B.....M	Bonnechere Point, OM	Bothwell, QD M
*Belle Ewart, O ...M	Bonnechere Point, OM	Bothwell Sta., O .. M
Belle River, OM	Bord a Plouffe, Q D M	Boucherville, Q....M
Belleville, N Y.....M	Bothwell, QD M	Bowmanville, O..D M
Belleville, O.....D M	Bothwell Sta., O .. M	Bracebridge, O .. .M
Bells Corners, O ..M	Boucherville, Q....M	Bradford, OD M
Belmont, OM	Bowmanville, O..D M	Bradford Sta., O...M
Belmore, O.....M	Bracebridge, O .. .M	Braeside, OM
Bendly, OD	Bradford, OD M	Brampton, O ...D M
Bergerville, QM	Bradford Sta., O...M	Branchton, OM
Berlin, OD M	Braeside, OM	Brantford, O ...D M
Berlin Falls, N H...M	Brampton, O ...D M	Brasher Falls, N Y M
Berry's Mills, N B M	Branchton, OM	Brechin, OM
Berthier, QD M	Brantford, O ...D M	Brecon, OM
Bertie, OM	Brasher Falls, N Y M	Breslau, OM
Bervie, OD	Brechin, OM	
Bethany, OM	Brecon, OM	
Bethel, Me.....M	Breslau, OM	
Bethel Mills, Me...M		
		Burgessville Sta'on, O.....M

L. W. Smith, Merchant Tailor, 92 King Street East, Toronto.

HILL & HOUGHTON.

Burke, N Y M	Carquette, N B. . . M	Chateau Richer, Q. . M
Burlington, O. . . D M	Carillon, Q. D M	Chatham, N B. M
Burlington Sta., O. . D	*Carillon wharf, Q. . M	Chatham Junction, N B. M
Burlington Beach, O D	Carleton, N B. . . . M	Chatham, O. D M
Burnston, O. M	Carleton, Q. M	Chatham, Q. M
Burrits Rapids, O. . M	Carleton Pl., O. . D M	Chatsworth, O. . D M
Buxton, O. M	Carleton Pl. Junc- tion, O. M	Chaudière Junc'on, Q. M
Cacouna, Q. M	Carlisle, O. M	Chaudière Sta., Q. . M
Cacouna Sta., Q. . . M	Carlsruhe, O. . . . M	Chaumont, N Y. . D M
Caledon East, O. . D	Carlton, O. M	Chazy, N Y. M
Caledonia, O. . . D M	Carp, O. M	Cheapside, O. M
Caledonia Station, O D	Carron Brook, (now Dublin) O. . . D M	Cheever, N Y. . . . M
*Caledonia Hotel, O M	Carthage, N Y. . . . M	Cheltenham, O. . D M
*Caledonia Springs, O. M	Carthage, O. M	Cherubusco, N Y. . . M
Calumet, Q. D	Cartwright, O. . . . M	Chesley, O. M
Cambay, O. M	Castleton, O. . . . M	Chesterville, O. . . . M
Camden, East, O. . M	Catarqui, O. M	Chichester, Q. . . . M
Camlachie, O. . . . M	Caughnawaga, Q. . M	Chippawa, Q. M
Campbellford, O. . D M	Cansapscal. Q. . . . M	Christopher's Brook N B. M
Campbellton, N B. . M	Cayuga, O. D M	Church's Falls, O. . M
Campbellton Sta- tion, N B. M	Cayuga Station, O. M	Clarendon Centre, Q. D M
Canaan, N B. M	Cedar Hall, Q. . . . D	Claremont, O. . . . M
Canfield, O. M	Cedars, Q. D	Clarksburg, O. . . . M
Cannington, O. . D M	Centralia, O. M	Clarksville, O. . . . M
Canto, N Y. M	Centreville, O. . . . M	Clarksville, O. . . . M
Cap Santé, Q. D	Chambly, Q. M	Clayburg, N Y. . . . M
Cape Cove, Q. . . . M	Chambly Basin, Q. . M	Clayton, N Y. . . . D M
Capelton, Q. M	Chambly Canton, Q. D	Clifford, O. D M
Cape Rosier, Q. . . M	Champlain, Q. . . . D	Clifton, N B. M
*Cape Rouge, Q. . . M	Champlain, N Y. . . M	Clifton, O. D M
Cape St. Ignace, Q. M	Chapeau, Q. M	Clinton, O. D M
Cape Vincent, N. Y D M	Charing cross, O. . M	Clinton Mills, N Y M
	Charlemagne, Q. . . M	Clintonville, N Y. . M
	Charleston, O. . . D M	Coal Branch, N B. . M
	Charlo, N B. M	Coaticooke, Q. . . . M
	Chateauguay, N Y. . M	

Manufacturing Jewellers, 37 Colborne St., Toronto.

J. L. Bronsdon, & Co., 84 Yonge Street, Toronto.

Coaticooke Station, Q.....M	Cornwall, O....DM	Darling Road, O...M
Cobden, O.....M	*Foot of Canal, O..D	Davenport, O.....M
Coboconk, O....M	Corunna, O.....M	Deer River, N Y...M
Cobourg, O.....DM	Coteau Landing, Q.....DM	De Kalb, N Y....M
Cobourg G T R....M	Coteau, G T R Vil- lage, Q.....M	De Kalb Junction, N Y.....M
Colborne, O.....DM	Cote St Paul, Q...M	Delaware, O.....M
Colborne G T R, O..M	Courtland, Q.....M	Delhi, O.....M
Colchester, O....M	Courtwright, O...DM	Delta, O.....M
Coldstream, O....D	Cowansville, Q...M	Demorestville, O...M
Coldwater, O.....M	Cowansville Sta- tion, Q.....M	Denmark, N Y....M
Colebrook, O.....M	Craighurst, O.....M	Derby Line, Vt...M
Collingwood, O..DM	Craigvale, O.....M	Deschambault, Q..D
Do Railway wharf.....M	Craig's Road, Q...M	Desert Village, Q..M
Collingwood Sta- tion, O.....M	Crary's Mills, N Y..M	Des Joachims, Q...M
Collins' Bay Raft- ing Office, O....M	Crediton, O.....M	Des Rivières, Q...M
Collins' Bay Station O.....DM	Creemore, O.....M	Detroit, Mich...DM
Colpoy's Bay, O...M	Crosby Mills, O...M	Deux Rivières, Q..M
Colton, N Y.....M	Cross Hill, O.....M	Dexter, N Y.....M
Columbus, O.....M	Crown Point, N Y..M	Dickinson's Land- ing, O.....DM
Comber, O.....M	Crown Point De- pot, N Y.....M	Don, O.....M
Combermere, O...M	Croydon, O.....M	Doon, O.....M
Como, Q.....M	Crysler, O.....M	Dorchester, Q....M
Compton, Q.....M	Cumberland, O...M	Dorval, Q.....D
Compton Station, Q.....M	Cumminsville, O...M	Doucet's Lg., O...M
Conestoga, O.....M	Curran, O.....M	Douglas, O....M
Consecon, O....DM	Dalhousie, N B...M	Douglastown, N B..M
Constable, N Y...M	Dalhousie St, N B..M	Douglastown, Q...M
Constableville, N Y, M	Danby, (old Dur- ham), Q.....M	Drayton, O.....M
Cookshire, Q.....M	Dannemora, Q...M	Dresden, N Y....M
Cookstown, O...DM	Danville Junction, Me.....M	Dresden, O....DM
Copenhagen, N Y..M	Danville, Q.....M	Drumbo, O.....M
Copetown, O.....M	Danville Station, Q.....M	Drummondville, Q..M
Corinth, O.....M		Duart, O.....M
		Dublin (late Car- rcnbrook), O...DM
		Duffin's Creek, O..DM
		Duncanville, O....M

Importers of Window Glass, Oils, Paints, Varnishes, &c.

Cooper's Shirts do not Bulge, 109 Yonge St., Toronto.

Dundalk, O D	Ethel, O M	Frankville, O D
Dundas, O D M	Evans Mills, N Y . . M	Fredericksburg Sta-
Dungannon, O . . . M	Everton, O M	tion, O M
Dunham, Q M	Exeter, O M	Freelton, O M
Dunnville, O . . D M	Falmouth, Me M	Frelighsburg, Q . . M
Duntroon, O D	Farmersville, O . . D M	Frenchman's Bay,
Durham, O D M	Farnham, Q M	O M
Dutton, O M	Farran's Point, O . D M	Galt, O D M
East Farnham, Q . . M	Father Point, Q . . . M	Gananoque, O . . D M
East Franklin, V . . M	Fenelon Falls, O . D M	Gananoque, G T
Easton Corner, O . . M	Fergus, O D M	R, O M
Eastwood, O M	Ferris, N B M	Garden Hill, O . . . M
Ecclesville, O . . . M	Fingal, O M	Garden Island, O . . M
Eden, O M	Fisher's Landing,	Gaspé, Q M
Eden Mills, O M	N Y M	Gatineau Boom, Q . . M
Edgar, O D	Fitch Bay, Q M	Gatineau Mills, Q . M
Edwards, N Y M	Fitzroy Harbour,	Gatineau Point, Q . . M
Edwardsburg, O . D M	O M	Gentilly, Q M
Edwardsburg, G T	Flesherton, O . . D M	Georgetown, O . . D M
R, O M	Fletcher, O M	Georgetown, G T
Eganville, O M	Florence, O M	R, O D M
Egmondville, O . . M	Fonthill, O M	Georgeville, Q . . . M
Eldon, O M	Fordwich, O D	German Mills M
Elgin, O M	Forest, N Y M	Gilead, Me M
Elizabethtown, N	Forest, O D M	Gilford, O M
Y M	Formosa, O M	Glenallan, O M
Ellenburg, N Y . . M	Fort Coulonge, Q . . M	Glencairn, O D
Elmira, O M	Fort Covington, N	Glencoe, O D M
Elora, O D M	Y M	Glencoe Station, O M
Embro, O M	Fort Erie, O D M	Glen William, O . . M
Enniskillen, O . . . M	Fort Erie St., O . . M	Gloucester, O . . . M
Enterprise, O M	Fournier, O M	Goderich, O D M
Erin, O M	Foxboro, O M	Goderich Harbour,
Erinsville, O M	Fox River, Q M	O D
Ernestown, O M	Frankford, O M	Goodwood, O . . . D M
Escot, O M	Franklin, O M	Gorham, N H M
Essex, N Y M	Franklin Falls, N	Gorrie, O D M
Essex Centre, O . . M	Y M	Gould's Landing,
Etchemin, Q M	Franktown, O M	O M

L. W. Smith, Merchant Tailor, 92 King Street East, Toronto.

BUY YOUR SHIRTS AT WHITE'S !

Gouveneur, N Y.. M	Harriston, O..... D M	Hull Landing, Q.. M
Grafton, O..... M	Harriston Sta., O.. D	Hull Station, Q .. D
Grafton Station, O.. M	Harrisville, N Y.. M	Hullsville, O..... M
Granby, Q..... M	Harrow, O..... M	Humberstone, O .. M
Grand Aulse, NB.. M	Harrowsmith, O .. M	Hunterstown, Q .. M
Grand Greve, Q .. M	Harwood, O .. M	Hunterstown Mills,
Grand Ligne, Q .. M	Hastings, O .. D M	Q .. M
Grand River, Q .. M	Hawkesbury, O .. M	Huntingdon, Q..... M
Granton, O .. M	Hawkesbury Mills,	Huntsville, O .. M
Gravenhurst, O .. M	O .. M	Hyde Park, O .. M
Great Bend, N Y.. M	Hawkesville, O..... M	Iberville, Q .. M
Greece's Point, Q.. D	Hawkestone, O .. M	Ilderton, O .. M
Greenwood, O .. M	Hawtreys, O .. M	Indiana, O..... M
Greenwood Village,	Haysville, O..... M	Ingersoll, O.... D M
Q .. M	Heidelberg, O .. M	Inkerman, O..... M
Greenville Wharf,	Helena, N Y..... M	International Bridge,
Q .. M	Helena, Q .. M	O .. M
Grenville, Q .. D	Hemmingford, Q.. M	Iverhuron, O..... M
Griffin's Cove, Q.. M	Henderson, N Y.. M	Invermay, O..... M
Grimsby, O .. D M	Henfryn, O .. M	Inwood, O..... M
Grondines, Q..... M	Hensall, O .. M	Iona, O .. M
Groveton, N H .. M	Hermon, N Y .. M	Ireland, O .. M
Guelph, O..... D M	Hespeler, O..... D M	Irish Creek, O .. M
Guysboro, O..... M	Heuvelton, N Y .. M	Irondale, N Y .. M
Hadlow, Q..... M	Higinbotham, O.. D	Iroquois, O .. D M
Hadlow Cove, Q .. M	Highgate, O .. M	Island Pond, Vt.. M
Hagersville, O.. D M	Hillier, O .. M	Isle Verte, Q. M
Hagersville Sta-	Hillsburg, O..... M	Isle Verte Sta.. Q.. M
tion, O..... D M	Hillsdale, O .. M	Jacquet River, NB.. M
Haliburton, O .. M	Hochelega, Q .. D M	Jacques Cartier Mills
Hallville, O .. M	Hochelega Sta., Q.. D	(or Les Ecureuils)
Hamans, Q .. M	Hogansburg, N Y.. M	Q .. M
Hamburg Station,	Holland Ldg., O .. M	Jarvis, O .. D M
O .. M	Hollin, O .. M	Jarvis Station, O.. D
Hamilton, O .. D M	Holstein, O .. D	Joliette, Q..... D M
Hammond, N Y.. D	Hopkinton, N Y .. M	Jordan, O .. M
Hampton, O..... M	Horings Mills, O.. M	Kamouraska, Q .. M
Hanover, O .. D M	Hudson, Q..... M	Kars, O .. M
Harrisburg, O .. M	Hull, Q .. D M	Keenansville, O .. M

65 King Street West, Toronto.

Cooper's Hosiery, Best Makers, 109 Yonge Street, Toronto.

Keeseville, N Y . . . M	Lake View House, N Y M	Lloydtown, O M
Kemptville, O . . . D M	Lambton, O M	Londesborough, O . . M
Kemptville Station, O M	Lanark, O M	London, O D M
Kenmore, O M	Lancaster, O D M	Longford Mills, O . . M
Kerwood, O M	Langton, O M	Longueuil, Q D M
Keswick, O M	Lansdowne, O M	Longwood, O M
Kettleby, O M	Laprairie, Q M	Lonsdale, O M
Kinburn, O M	L'Assomption, Q . . M	L'Original, O M
Kincardine, O . . . D M	L'Avenir, Q M	Lotbiniere, Q M
King, O M	L'Epiphanie, Q D	Low, Q M
Kingsey, G. T. R., Station, Q M	Lawrence, N Y M	Lowville, N Y M
Kingsbury, Q M	Lawrence, Q M	Lowville, O M
Kingston, N B M	Lawrenceville, N Y . M	Lucan, O D M
Kingston, O D M	Leamington, O M	Lucan, G T R, O . . . M
Kingsville, O M	Leclercville, Q M	Lucknow, O D M
Kinmount, O M	Lefroy, O M	Lunenburg, O M
Kippen, O M	Leith, O M	Lyn, O D M
Kirkfield, O M	Lennoxville, Q M	Lyn, G T R Station, O M
Klineburg, O . . . D M	L'Epiphanie, Q . . D M	Lynden, O M
Knapps, N Y M	Les Eboulem'nts, Q . M	Lynnhurst, O M
Knowlton, Q M	Leslieville, O M	Lyndoch, O M
Komoka, O M	Levis, Q M	Lyster, Q M
Kouchibouguac, N B M	Do L. & K. Ry. Station, Q M	Madisco, N B M
La Baie, Q M	Lewiston, N Y M	Madoc, O M
Lacadie, Q M	Lewiston Dock, O . M	Madrid, N Y M
Lachine, Q D M	Lewiston Junction, Me M	Madrid Depot, N Y . M
Lachine House, Q . . M	Linehouse, O M	Magog, Q M
Lachine Junc., Q . . M	Lindsay, O D M	Maitland, O D M
Lachine Locks, Q . . D	Linwood, O M	Mallorytown, O . . . M
Lachute, Q D M	Lisborn, N Y M	Malone, N Y M
Lacolle, Q M	Lisgar, Q M	Malton, O M
Lafargeville, N Y . . M	L'Islet, Q M	Manchester, O M
La Guerre, Q M	L'Islet Station, Q . . M	Manchester (Basin du Lievre P O), Q D
Lake, Vt M	Listowell, O D M	Manilla, O D M
Lakefield, O M	Little Britain, O . . D	Mannsville, N Y D M
Lake Matapedia, O . M	Little Metis, Q . . . M	

L. W. Smith, Merchant Tailor, 92 King Street East, Toronto.

T. WOODBRIGE & CO., Saddlery Hardware, &c.,

Manotick, O.....M	Midland, O.....M	Morrisburg, O...D M
Mansonville, Q...M	Milan, N Y.....M	Morrisburg Station, O.....M
Mansonville Station, Q.....M	Mildmay, O.....D M	Morriston, O.....M
Maria, Q.....M	Mile End, Q.....D	Morristown, N Y.. D
Marieville, Q.....M	Milford, O.....M	Morton, O.....M
Markdale, O...D M	Mill Bank, O.....M	Mosborough, O...M
Markdale Sta., O..D	Millbrook, O.....D M	Moulinette, O...D M
Markham, O...D M	Millbrook Station, O.....M	Mount Brydges, O.M
Marmora, O.....M	Millburn, O.....M	Mount Elgin, O...M
Marshville, Q...M	Mill Cove, Q.....M	Mount Forest, O D M
Martina, N Y...M	Mille Roches, O..D M	Murray! Bay, Q...M
Marthaville, O...M	Mill Point, O....DM	Do Duberge's Hotel.....M
Martinsburg, N Y.M	Mill Stream, Q.....M	Nanticoke, O...M
Martintown, O...M	Milton, O.....D M	Napanee, O.....D M
Maskinonge, Q....M	Milton Station, O..D	Napanee Mills, O...M
Massawippi Station, Q.....M	Milverton, O.....M	Napierville, Q.....M
Massena, N Y...M	Minden, O.....M	Natural Bridge, N Y.....M
Matane, Q.....M	Miramichi, N B...M	Nelles Corners, O..M
Matapedia, Q...M	Mitchell, O.....D M	Neustadt, O.....M
Matilda, O.....M	Mohr's Corners, O..M	Newboro, O.....M
Mattawa, O.....M	Moira, N Y.....M	Newburg, O.....M
Maxwell, O.....M	Monkton O.....M	Newberry, O.....M
Meadowvale, O...M	Mono Mills, O...M	New Carlisle, Q...M
Meaford, O...D M	Mono Road, O.....D	Newcastle, N B...M
Mechanic's Falls, Me.....M	Montebello, Q...D M	Newcastle, O...D M
Melbourne, O...M	Montmorency Falls, Q.....M	Newcastle, G T R, O.....M
Melbourne, Q.....M	Montreal, Q.....D M	New Dundee, O...M
Melochville, O...M	Moer's Forks, N Y M	New Edinburgh, O.....M
Merlin, O.....M	Moer's Junction, N Y.....M	New Glasgow, Q...M
Merrickville, O...M	Moore, O.....M	New Gloucester, Me.....M
Merritton, O..D M	Mooretown, O...D	New Hamburg, O.....D M
Metcalfe, O.....M	Moorefield, O.....M	New Haven, NY.D M
Methot's Mills, O..M	Moorewood, O.....M	
Metis (Grand), Q...M	Morley, N Y.....M	
Mexico, N Y...D M	Morpeth, O.....M	
Meddlemiss, O.....M		

J. L. Bronsdon & Co., 84 Yonge Street, Toronto.

O...D M
Station,
.....M
.....M
N Y.. D
.....M
O ...M
O ...D M
ges, O.M
, O ...M
t, O D M
, Q . . M
berge's
.....M
.....M
.....D M
ls, O...M
QM
ge,
.....M
s, O..M
.....M
.....M
.....M
.....M
Q ..M
B ..M
.....D M
T R,
.....M
OM
th,
.....M
Q...M
r,
.....M
.....D M
Y.D M

Newington, O M
New Liverpool,
Q D M
New Lowell, O . . D M
Newmarket, O . . D M
Newmarket Station,
O M
New Mills, N B . . M
Newport, Q M
Newport Station,
Vt M
New Richmond, Q. M
Newry, O M
Newtonville, O . . . M
Newtonville Station,
O M
Niagara, O D M
Do Queen's
Royal Hotel, O. M
Nicholville, N Y . . M
Nicolet, Q M
Nicolston, O M
Norfolk, N Y M
North Augusta, O. M
Northfield, Q M
North Gower, O . . . M
North Hatley, Q . . . M
North Keppel, O . . . M
North Lancaster,
O M
North Nation Mills,
Q D M
North Port, O M
North Stratford,
N.H. M
North Troy, Vt . . . M
North Wakefield, Q. M
North Williamsburg,
N Y M

North Yarmouth,
Me M
Norton Mills, Vt. . . M
Norval, O M
Norval Station, O. M
Norway, Me M
Norwich, O M
Norwood, N Y M
Norwood, O D M
Nottawa, O M
Nouvelle, Q M
Oakville, O M
Oakville Sta., O . . . M
Oakwood, O M
Ocean House, Bur-
lington Beach, O. M
Odessa, O M
Ogdensburgh, N
Y D M
Oil City, O M
Oil Springs, O M
Omar, N Y M
Omeme, O D M
Omeme Sta., O M
Onondaga, O M
Orangeville, O D M
Orangeville St., O. . . D
Orchardville, O M
Orillia, O D M
Ormstown, Q M
Orono, O M
Osgoode, O M
Oshawa, O D M
Osnabruck, O M
Oswego, N Y D M
Ottawa, O D M
Otterville, O M
Owen Sound, O. . . . D M
Do Sta., O. D

Oxenden, O M
Oxford, Me M
Oxford Station, O. M
Oxford Mills, O . . . M
Pabos (little), Q . . . M
Paisley, O D M
Pakenham, O D M
Pakenham Sta., O. M
Palermo, O M
Palgrave, O D
Palmer Rapids, O. M
Palmerston, O D M
Papineauville, Q. D M
Paris, G W R, O . . . M
Paris, G T R, O . . . M
Paris, Town, O. . . . D M
Parishville, N Y . . . M
Park Hill, O D M
Park Hill Sta., O . . . M
Parry Sound, O M
Paspebiac, O M
Paton's Cove, Q M
Patterson, O M
Paul Smith's, N Y. M
Peche, Q M
Pembroke, O D M
Pembroke Sta., O. M
Pendleton, O M
Penetanguishene,
O M
Peninsula Gaspé, Q. M
Perce, Q M
Perry, O M
Perth, O D M
Peru, N Y M
Peterboro, O D M
Petersburgh, O M
Petit Rocher, N B. M
Petrolia, O D M

Importers of Window Glass, Oils, Paints, Varnishes, &c.

Over-taxed Brain and over-worked Body, are easily restored and re-invigorated by the use of Campbell's Quinine Wine.

Petworth, O. M	Port Burwell, O. D M	Presque Isle, O. . . M
Philadelphia, N Y. M	Port Colborne, O. D M	Preston, O. D M
Philipsburg, O. M	Port Credit, O. M	Priceville, O. M
Philipsville, O. M	Port Dalhousie, O. D M	Primrose, O. M
Pickanock, Q. M	Port Daniel, O. M	Prince Albert, O. . M
Picton, O. D M	Port Darlington, O. M	Princeton, O. M
Pierrepont, N Y. . M	Port Dover, O. . D M	Prospect Hotel, Sa- ranac Lake, N Y. M
Pierrepont Manor, N Y. M	Port Elgin, O. . D M	Prospect House, N. Falls, O. M
Pierreville Village, Q. M	Port Elmsley, O. . M	Pulaski, N Y. . D M
Pinkerton, O. M	Port Henry, N Y. . M	Putnam, N Y. M
Plantagenet, O. M	Port Henry Depot, N Y. M	Quebec, Q. D M
Plattsburg, N Y. . M	Port Hope, O. . D M	Queenston, O. M
Plattsville, O. M	Port Huron, Mich. . M	Wolfe's Cove.
Pleasant Hill (or Walsingham Cen- tre), O. M	Port Huron Station, Mich. M	Spencer's Cove.
Plessis, N Y. M	Port Kent, N Y. . M	Woodfield Harbr.
Pointe au Chene, Q. M	Portland, Me. M	Bowen's Cove.
Pointe au Pic, Q. . M	Portland, G T R Station, Me. M	Sharple's Cove.
Pointe au Pic Wharf, Q. M	Port Lambton, O. . D	Bobell's Cove.
Point Claire, Q. . M	Port Leyden, N Y. . M	Bridgewater Cove.
Point aux Trembles, Q. D	Port Metcalf, O. . M	Queensboro, O. M
Point Edward, O. . M	Portneuf, Q. D M	Queensville, O. M
Point Farm, Q. . . M	Port Perry, O. . D M	Quio (or Onslow) D M
Point Fortune, Q. . M	Port Robinson, O. D M	Rawdon, Q. M
Point Levis, Q. . D M	Port Rowan, O. . . M	Raymondville, N Y. M
Point Platon, O. . M	Port Ryerse, O. . . M	Red Pine, N B. . . M
Point St. Peter, Q. M	Portsmouth, O. M	Redwood, N Y. . . M
Pokemouche, N B. . M	Port Stanley, O. D M	Renfrew, O. D M
Pont Viau, Q. M	Port Sydney, O. . . M	Renfrew Sta., O. . M
Portage du Fort, Q. D M	Port Union, O. M	Renselaer Falls, N Y. M
Portage Road, O. . M	Port Whitby, O. . . M	Repentigny, Q. . . M
Port Albert, O. M	Potsdam, N Y. . . M	Riceville, O. M
	Prescott, O. . . D M	Richford, Vt. M
	Prescott Junction, O. M	Richibucto, N B. . M
		Richland, N Y. . . M
		Richmond, Q. M

Be very certain that you ask for, and equally certain that you get Campbell's Quinine Wine.

Cooper's Gloves are Reliable, 109 Yonge Street, Toronto.

restored and
line.

le, O . . . M
 D M
 O M
 O M
 bert, O . . . M
 O M
 otel, Sa-
 ke, N Y . M
 ouse, N . . .
 M
 Y . . . D M
 Y M
 D M
 O M
 ove.
 Cove.
 Harbr.
 Cove.
 Cove.
 Cove.
 ser Cove.
 O M
 O M
 (low) D M
 M
 e, N
 M
 B M
 Y M
 D M
 , O . . . M
 ls, N
 M
 Q M
 M
 M
 M
 B M
 M
 M

Richmond Station, Q M	Rocky Farm, O . . . M	Selkirk, O M
Richmond Hill, O D M	Rodney, O M	Severn Bridge, O . . M
Richmond Hill Station, O M	Rosemont, O M	Shakespeare, O . D M
Richville, N Y . . . M	Roslin, O M	Shannonville, O . D M
Ridgeway, O D	Rosseau, O M	Shannonville Sta- tion, O M
Ridgetown, O M	Rothsay, O M	Sharbott Lake, O . . M
Rigand, Q M	Rouse's Point, N Y . M	Sharon, O M
Rimouski, Q M	Roxton Falls, Q . . M	Shawville, Q . . . D M
Rimouski Station, Q M	Russell, N Y M	Shediac, N B M
Ripley, O M	Russia, Clinto Co., N Y M	Shelburne, O . . . D M
River Beaudette, Q M	Ruthven, O M	Shelburne, N H . . . M
Riversdale, O D	Sackett's Harbour, N Y M	Sherbrooke, Q M
River David, Q . . . M	Sackville, N B . . . M	Sherbrooke Station, Q M
River des Prairies, Q D	Salem, O M	Shigawake, Q M
Rivière Du Loup <i>en haut</i> , Q . . . D M	Salmonville, O . . . D	Shingle Creek, N Y M
Rivière Du Loup <i>en bas</i> , Q M	Sandhill, N Y M	Shippegan, N B . . . M
Rivière Du Loup, G T R, Q M	Sandpoint, O . . . D M	Shurtliffe Ore Bed, N Y M
Rivière Du Loup Station, I C R, Q . M	Sandwich, O M	Sidney, O M
Rivière Du Loup Wharf, Q M	Sandy Bay, Q M	Simcoe, O D M
Rivière Ouelle, Q . . M	Sandy Beach, Q . . . M	Singhampton, O . . . M
Roaches Point, O . . M	Sandy Creek, N Y . M	Six Portages, Q . . . M
Robinson, Q M	Sandy Creek Junc- tion, N Y M	Skead's Mills, O . . . M
Rockingham, O . . . M	Saranac, N Y M	Smith's Falls, O . D M
Rockland, O M	Sarnia, O D M	Smith's Falls Sta- tion, O M
Rockland Quarry, Q M	Sayabec, Q M	Smith's Mills, Q . . . M
Rockliffe, O M	Scarboro' Junc., O . M	Smithville, O M
Rockwood, O M	Schomberg, O M	Sombra, O D M
	Scotland, O M	Somerset, Q M
	Scott's Junc., Q . . . M	Sorel, Q M
	Scriba, N Y M	Southampton, O D M
	Seaforth, O D M	South Bay, O M
	Seaforth Station, O M	South Durham, Q . . M
	Sebringville, O . . . M	South Mountain . . M
	Seeley's Bay, O . . . M	South Paris, Me . . M
	Selby, O M	

at you

L. W. SMITH, MERCHANT TAILOR, 92 King King St. E., Toronto.

Cooper's Shirts are the Best in Canada, 109 Yonge Street, Toronto.

South Quebec, Q . . D	Sydenham, O M	St. Fabien, Q M
South Woodslee, Q M	St. Agatha, O M	St. Flavie, Q M
Sparta, O M	St. Alexander Sta- tion, Iberville, Q M	St. Flavie Station, Q M
Spencerville Sta- tion, O D M	St. Alexander Sta- tion, Kamouras- ka, Q M	St. Francis, G T R, Q M
Springbank, O M	St. Alexis, Q M	St. Francois-du- Lac, Q M
Springfield, O M	St. Andrews, Q D M	St. George, O M
Springton, O M	St. Anicet, Q M	St. Germain, Q . . . M
Stanbridge Station, Q M	Ste. Anne, Bout de l'Isle, Q D M	St. Gregoire, Q . . . M
Stanford, Q M	Ste. Anne, Bout de l'Isle Station, Q M	St. Guillaume, Q . . M
Stanstead, Q M	Ste. Anne de la Parade, Q D M	St. Helens, O M
Stark Water, N H M	Ste. Anne de la Pocatiere, Q M	St. Henedine, Q . . M
Stayner, O D M	St. Anselme, Q . . M	St. Henri, Q M
Stevensville, O . . . M	St. Antoine de Tilly, Q M	St. Herma's, Q D
Stirling, O D M	St. Armand, Q M	St. Hilaire, Q M
Stittsville, O M	St. Arsene, Q M	St. Hubert, Q M
Stockholm Depot, N Y M	St. Barthelemy, Q . D	St. Hyacinthe, Q . . M
Stonefield, Q M	St. Bruno, Q M	St. Hyacinthe Sta- tion, Q M
Stottsville, Q M	St. Catharines, O D M	St. Irene, Q M
Stouffville, O D M	St. Celestin, Q M	St. Jacobs, O M
Stouffville Station, O M	St. Charles, Riche- lieu, Q M	St. Jacques, Q M
Stratford, O D M	St. Charles, <i>en bas</i> , Q M	St. Janvier, Q M
Straffordville, O . . M	St. Clements, O . . M	St. Jean Baptiste, near Montreal, Q M
Strathroy, O D M	St. Croix, Q M	St. Jean d'Eschail- lous, Q M
Strathroy Station, O M	St. Cuthbert, Q . . M	St. Jean Port Joli, Q M
Streetsville, O M	St. Denis, Q M	St. Jerome, Q M
Stroud, O M	St. Dominique, Q . M	St. Johns, Q D M
Stukely Mills, Q . . M	St. Esprit, Q M	St. Johns, G T R Station, Q M
Summerstown, O D M	St. Eugene, O M	St. Joseph, Q M
Sunderland, O M	St. Eustache, Q D M	St. Julie, Q M
Sutton, O M		St. Julienne, Q . . . M
Sutton Flats Sta- tion, Q M		St. Lambert, Q M
Sutton Junction, Q M		
Sweetsburg, Q M		

L. W. SMITH, Merchant Tailor, 92 King Street East, Toronto.

Hanlan Smoking Mixture,—The New Thing.

ronto.
 Q M
 Q M
 Station, M
 , G T R, M
 M
 is-du- M
 O M
 in, Q M
 re, Q M
 me, Q M
 , O M
 ne, Q M
 Q M
 's, Q D
 , Q M
 , Q M
 the, Q M
 the Sta- M
 M
 Q M
 O M
 s, Q M
 F, Q M
 Baptiste, M
 ntrealm, Q M
 'Eschail- M
 M
 ort Joli, M
 M
 Q M
 Q D M
 G T R M
 Q M
 Q M
 Q M
 e, Q M
 t, Q M

St. Leon Springs, Q M	St. Thomas, Q M	Toledo, O D
St. Liboire, Q M	St. Thomas Station, Q M	Toronto, O D M
St. Luce, Q M	St. Vallier, Q M	Tottenham, O . . . D M
St. Madeleine, Q . . M	St. Vincent de Paul, Q D M	Tracadie, N B M
St. Mary de la Beauce, Q M	St. Williams, O . . . M	Trenton, O D M
St. Mary's, O . . . D M	St. Zotique, Q . . . M	Trenton, G. T. R., O M
St. Mary's G T R, O M	Tamworth, Q . . . M	Trois Pistoles Station, Q M
St. Maurice, or Radnor Forges, Q . . M	Tara, O M	Trout River, N Y . . M
St. Michel, Q M	Tartagou, Q M	Trowbridge, O D
St. Nicholas, Q . . . M	Tavistock, O M	Turin, N Y M
St. Octave, Q M	Teeswater, O D M	Tweed, O M
St. Ours, Q M	Teetersville, O . . . M	Tyendinaga, O . . . M
St. Paschal, Q . . . M	Terrebonne, Q . . . D M	Tyrconnell, O M
St. Paul's Bay, Q . M	Thamesford, O . . . M	Tyrone, O M
St. Paul's Station, G T R, O M	Thamesville, O . . . D M	Ulverton, O M
St. Peters, N B . . . M	Theford (late Winder), O D	Underwood, O . . . M
St. Pierre du Sud, Q M	Theresa, N Y M	Union, O M
St. Pierre les Béquetes, Q M	Thomasburg, O . . . M	Unionville, O . . . M
St. Placide, Q D	Thompsonville, O . . D	Upper Wakefield, Q M
St. Polycarpe, Q . . M	Thornbury, O . . . D M	Upton, Q M
St. Remi, Q M	Thorndale, O M	Uxbridge, O D M
St. Roch de l'Achigan, Q M	Thornhill, O D M	Valcour, N Y M
St. Roch Station, Q M	Thornhill Station, O M	Valleyfield, Q . . . M
St. Romuald, Q . . . M	Thornton, O D	Vanbrugh, O M
St. Rose, Q M	Thorold, O D M	Vankleek Hill, O . . M
St. Scholastique, Q D M	Three Mile Bay, N Y D M	Varennes, Q M
St. Simon, Q M	Three Rivers, Q . . . D M	Varna, O M
St. Stanilas, Q . . . M	Thurso Station, Q . . D	Vaudreuil, Q M
Ste. Therese, Q . . . D M	Thurso, Q D M	Vaudreuil Station, Q M
St. Thomas, O . . . D M	Ticonderoga, N Y . . M	Vercheres, Q M
	Tilsonburg, O D M	Verona, O M
	Tilsonburg Station, O M	Victoria, O M
	Tiverton, O M	Victoria Farm, Q . . M
		Vienna, O D M
		Villa Nova, O M

At Sadd's, Tobacconist, 97½ King Street West, Toronto.

ronto.

WALKER, THE HATTER, 82 Yonge Street, Fourth Door North of King.

Vittoria, O.....M	Welland Canal, Lock	Widder Station, O.M
Waddington, N Y..M	No. 2, O.....D	Wilkesport, O...D M
Wales, O.....D M	Wellesley, O.....M	Williamsford Sta-
Waldemar, O.....D	Wellington, O...D M	tion, O.....D
Walkerton, O...D M	Wendover, O...M	Williamstown, O..M
Walkerville, O...M	West Berkshire, Vt. M	Willsborough Junc-
Wallaceburg, O.D M	West Bethel, Me..M	tion, N Y.....M
Wallacetown, O...M	West Brome, Q...M	Windsor, O...D M
Waltham, Q.....M	West Chazy, N Y..M	Windsor, Q.....M
Walton, O.....M	West Constable,	Wingham, O...D M
Wardsville, O...M	N Y.....M	Winona, O.....M
West Winchester,	Westmeath, O...M	Winterbourne, O..M
O.....M	Weston, O.....D M	Winthrop, O.....D
Warkworth, O...M	Weston Station, O M	Wolfe Island, O...M
Warwick, O.....M	West Paris, Me...M	Woodbridge, O..D M
Washago, O.....M	West Port, O...M	Woodford, O.....M
Washburn, O...M	Westport, N Y...M	Woodstock, O...D M
Waterdown, O...M	Westport Sta., N Y. M	Woodville, O.....M
Waterdown Sta., O..M	Whallonsburg, N	Woodville Junc.,
Waterford, O...D M	Y.....M	O.....M
Waterford Sta., O..M	Wheatland, Q...M	Wroxeter, O...D M
Waterloo, O...D M	Wheatley, O.....M	Wyebridge, O...M
Waterloo, Q.....M	Whelansville, O...M	Wyoming, O...D M
Waterloo Sta., Q..M	Whitby, O...D M	Yamachiche, Q..D M
Watertown, N Y. D M	Whitehall, N Y...M	Yamaska, Q.....M
Waterville, Q...M	Whitevale, O.....M	Yarker, O.....M
Watford, O...D M	Wiarion, O.....M	Yarmouth, Me...M
Waubashene, O...M	Wick, O.....M	York, O.....M
Waverly, O.....M	Widder (now Thed-	Yorkville, O.....M
Weldford, N B...M	ford), O.....D M	Zurich, O.....M
Welland, O...D M		

TELEPHONES.—\$4 per pair complete. Send 5c. for illustrated catalogue. A. D. Hard, 138 Blackstone Street, Boston, Mass.

THE

DOMINION TELEGRAPH CO.

OF CANADA

—CONNECTS WITH THE —

ATLANTIC AND PACIFIC

— AND —

VERMONT INTERNATIONAL

Telegraph Companies of the United States, and

DIRECT U. S. CABLE Co.

— 0 —

THOS. SWINYARD, General Manager, Toronto.

FRED. ROPER, Secretary, Toronto.

— 0 —

TARIFF.

To any office on the list, 25 cents for 10 words, and one cent for each additional word.

— 0 —

Tariff between offices not more than 12 miles apart, 15 cents for 10 words, and one cent for each additional word.

— 0 —

NIGHT MESSAGES

At ONE-HALF THE USUAL RATES, are taken by this Company, to be forwarded at night, for delivery the following morning.

PECK, BENNY & CO.,

MONTREAL,

— MANUFACTURERS OF —

Rail and Ship Spikes,

CUT NAILS, CLINCH NAILS,

PATENT PRESSED AND HORSE NAILS.

—o—

N.B.—We would draw Special Attention to our P. B. Horse Nails, which are made from the Best Norway Iron, and we Guarantee our hot forged Nail **not to split** in Shoeing, as is the case sometimes with the Nail cut cold out of Plate.

 In ordering, say where you saw this Advertisement.

**Cooper's Collars and Cuffs, in New Shapes,
109 Yonge, Street Toronto.**

CANADIAN TARIFF OF CUSTOMS.

All Articles not hereafter enumerated as charged with an ad valorem duty, or charged with a specific duty, or declared free of duty, are chargeable with a duty of 17½ per cent. on the value thereof.

\$ c. ad. val.	\$ c. ad val.
Acid, Sulphuric.....½ c. per lb.	Animals imported for the im-
Acetic Acid...12c. per Imp. gall.	provement of stock.....Free
Acids of every description, except Acetic and Sulphur-	Antimony.....Free
ic Acid and Vinegar.....Free	Antiquities, Cabinets of....Free
Alcohol, on every Imp. gallon	Argol.....Free
of the strength of proof of	Arms, Clothing, Musical In-
Sykes' Hydrometer, and so	struments for Bands, and
in proportion for any great-	Military Stores for the use
er strength and for every	of the Army and Navy....Free
less quantity than a gallon,	Articles for the Public uses of
per gall.....\$1 20	the Dominion.....Free
Ale, in casks.....18c. per gall.	Articles imported by and for
Ale, in bottles (6 quarts or 12	the use of the Governor
pints to gallon) 40c. per doz.	General.....Free
qts., 30c. per doz. pts.	Articles for the use of Foreign
When not invoiced..... 17½	Consuls General.....Free
Alum.....Free	Ashes, Pot, Pearl and Soda..Free
Annatto, liquid or solidFree	Axles, Crank, Locomotive.. 10
Anatomical Preparations....Free	Axles, Railway Car..... 10
Anchors!.....Free	Barilla or Kelp.....Free
Aniline Salts for dyeing pur-	Bark, Tanners'.....Free
poses.....Free	Bark, used chiefly in dyeing.Free
Animals of all kinds 10	Bark of the Corkwood Tree..Free
Animals of all kinds, growth	Bars, Guide and Slide, for
and produce of B. N. A.	Locomotive..... 10
Provinces.....Free	Bars, Puddled Iron.....Free
	Beer in casks18c. per gall.

Woltz Bros. & Co., Keep the Best Watches,

14 KING STREET WEST, TORONTO.

H

Hanlan Smoking Mixture—The Champion Smoke.

	ψ c. ad val.		ψ c. ad val.
Beer, in bottles (6 quarts or 12 pints to a gall.), 40c. per doz. qts., 30c. per doz. pts. When not invoiced	17½	Bran	10
Benzole.	7 1-5 c. per Imp. gall.	Bran, growth or produce of B. N. A. Provinces	Free
Berries, used chiefly in dyeing	Free	Brandy (on every Imp. gallon of the strength of proof of Sykes' Hydrometer, and so in proportion for any greater strength, and for every less quantity than a gallon),	\$1 20 per gall.
Bibles, Testaments, Prayer-Books and Devotional Books	5	Brass, in Bars, Rods, Sheets, Scraps, and Stripes	Free
Bichromate of Potash	Free	Brass or Copper Ware, round or flat.	Free
Biscuit, from Great Britain and B. N. A. Provinces ...	Free	Brass and Copper, Manufactures of	17½
Bitters	\$1.80 per Imp. gall.	Bread from Great Britain and the B. N. A. Provinces.....	Free
Bleaching Powders.....	Free	Brim Moulds for Gold Beaters	Free
Blue-black	Free	Brimstone, in roll or flour ..	Free
Blocks, Stereotype, for Printing purposes	Free	Bristles	Free
Blooms and Billets, puddled or not puddled.....	Free	British Gum	Free
Blue Vitriol.....	Free	Broom Corn.....	Free
Bolting Cloth	Free	Bulbs.....	Free
Books—Printed Periodicals, and Pamphlets, not being foreign reprints of British copyright works, nor Blank Acc't Books, Copy Books, nor Books to be written or drawn upon, nor reprints of Books printed in Canada, nor Printed Sheet Music ...	5	Burrstones	Free
Bookbinders' Tools and Implements, Millboards and Binders' Cloth.....	Free	Busts, natural size, not being casts nor produced by any mere mechanical process...Free	
Books, copyright reprints of..	12½	Butter.....	4c. per lb.
Books	17½	Butter, the produce of B. N. A. Provinces	Free
Boot-felt	Free	Cables—Iron Chain, over ½ inch, shackled, swivelled or not, when used for ships only.	Free
Borax.....	Free	Cables—Hemp and Grass, when used for ships only... 5	
Botany, Specimens of	Free		

At Sadd's, Tobacconist, 97 King Street W., Toronto.

Walker, The Hatter, 82 Yonge Street,
Fourth Door North of King.

	<i>per c. ad val.</i>	<i>per c. ad val.</i>
Cabinets of Antiquities, Coins, Gems, and Medals.....	Free	Free
Candlewick Cotton	Free	Free
Candy Sugar, brown or white	1 c. per lb. and 25	
Cane Juice.....	3c. per lb. and 25	
Canvas, for Manufacture of Floor Oil Cloth, not less than 18 feet wide, not pressed or calendered	Free	
Caoutchouc, unmanufactur'd.	Free	
Carriages of Travellers and Carriages employed in carrying Merchandise (Hawkers & Circus Troupes excepted)	Free	
Cassia, ground.....	25	
Castile Soap.....	17½	
Casts, as models for the use of schools of design.....	Free	
Cement, marine or hydraulic, unground	Free	
Cheese.....	3c. per lb.	
Cheese, the produce of B. N. A. Provinces	Free	
Chesnut and Cherry Plank—	Free	
Chicory, or other Root or Vegetable used as Coffee, raw or green	3c. per lb.	
Chicory, kiln-dried, roasted or ground	4c. per lb.	
Chinese Blue	Free	
Church Bells	Free	
Cigars.....	70c per lb.	
Cinnamon, ground.	25	
Citrons, and Rinds of, in brine for candying	Free	
Clasps, Brass and Tin, for manufacture of hoop skirts.	Free	
Clays	Free	
Clothing or Wearing Apparel, made by hand or sewing machine.....	17½	
Clothing for the use of the Army and Navy	Free	
Clothing, donations of, for Charitable Institutions...	Free	
Coal and Coke	Free	
Cocoa Paste, from Great Britain and the B. N. A. Provinces	Free	
Cocoa Nuts	10	
Cocoa, Bean and Shell	Free	
Coffee, green and roasted, from the United States....	10	
Coffee, green	2	
Coffee, kiln dried, roasted or ground	3	
Collar Cloth Paper	Free	
Coin and Bullion, except U. S. Silver Coin	Free	
Cologne Water and Perfumed Spirits not in flasks, per Imp. gall.....	\$1 80	
Cologne Water and Perfumed Spirits when in flasks or bottles not weighing more than 4 oz.	25	
Common Soap.....	1 c. per lb	
Communion Plate.....	Free	
Compasses.....	5	
Composition Spikes and Nails	5	
Confectionery ...	1c per lb and 25	

Go to Goldsmith's Hall for Jewellery.

Hanlan Smoking Mixture Carries off the Palm !

<i>℥ c. ad val.</i>	<i>℥ c. ad val.</i>
Connecting Rods, Locomotive 10	Duck, for Belting and Hose Free
Copper, Precipitate of Free	Earths, clays and sand..... Free
Copper, in Pig, Bars, Rods, Bolts, Sheets & Sheathing Free	Eggs Free
Cordage, for ships and vessels only..... 5	Electrotype Blocks, for print- ing purposes..... Free
Cordials, per Imp. gall \$1 80	Emery Free
Corkwood and Bark Free	Emery Paper and Cloth 17½
Corn, Indian Free	Fancy Goods, Manufactures of 17½
Cotton, Manufactures of 17½	Farming Utensils and Imple- ments, when imported by Agricultural Societies for encouragement of agricul- ture Free
Cotton, Candle Wick Free	Felt, Cotton and Woollen Netting, and Plush used in the manufacture of gloves and mitts 10
Cotton Thread, in hanks. col- oured and unfinished, Nos. 3, 4 and 6 ply, white, not under No. 20 yarn 17½	Felt, Cotton and Woollen Netting, and Plush used in the manufacture of hats & boots 10
Cotton Warp, not coarser than No. 40 10	Fibre, vegetable, for manu- facturing purposes..... Free
Cotton Waste Free	Firebrick and Clay..... Free
Cotton Netting for India Rub- ber Shoes and Gloves.. 10	Firewood Free
Cotton Wool Free	Fish, products of, and all other creatures living in water, from B. N. A. Pro- vinces..... Free
Cotton, Weaving or Tram, for making Elastic Webbing... Free	Fish, Fish Oil and Fish pro- ducts of all kinds from B. N. A. Provinces Free
Crank Axles, Locomotive ... 10	Fish in Oil 17½
Crank Pins, Locomotive 10	Fish of all kinds when im- ported from the United States..... Free
Cranks, Locomotive 10	Fish Oil, from the United States Free
Cranks, Steamboat and Mill, forged in the rough Free	
Cream of Tartar, in Crystals Free	
Crinoline Thread, for cover- ing Crinoline Wire..... Free	
Curled Hair..... Free	
Drawings, not in Oil..... Free	
Diamonds and Precious Stones, not set..... Free	
Drain Tiles Free	
Dried Fruits..... 17½	
Drugs, used chiefly in dyeing Free	

At Sadd's, Tobacconist, 97½ King Street West, Toronto.

Walker, the Hatter, 82 Yonge Street,

Fourth Door North of King.

e Palm !
 c. ad val.
 Hose Free
 d.....Free
Free
 or print-
Free
Free
 th 17½
 ctures of 17½
 l Imple-
 orted by
 ties for
 agricul-
Free
 Woollen
 used in
 f gloves
 10
 Woollen
 used in
 hats &
 10
 manu-
Free
Free
Free
 and all
 ing in
 A. Pro-
Free
 sh pro-
 ron B.
Free
 17½
 en im-
 United
Free
 United
Free

	ψ c. ad val.		ψ c. ad val.
Fish Bait	Free	Gold, Silver and Platedware,	
Fishing Nets & Seines, Hooks,		Manufactures of	17½
Lines and Twines	Free	Goldbeaters' Brim Moulds &	
Flax, Hemp and Tow, un-		Skins	Free
dressed	Free	Grain of all kinds	Free
Flax Seed	Free	Grain, Wheat	Free
Flax Waste	Free	Gravels	Free
Flour, Wheat and Rye	Free	Grease and Scraps	Free
Flour of any other Grain, in-		Greens, Paris and permanent	Free
cluding Indian Meal and		Gum, Copal	Free
Oatmeal	Free	Gum, British	Free
Fruits, green or dried, growth		Gutta-percha, unmanufactur-	
or produce of B.N.A. Provin-		ed	Free
ces	Free	Gypsum, or Plaster of Paris,	
Fruits, preserved in brandy		neither ground nor calcined.	Free
or other spirits, per Imp.		Gypsum, ground or unground,	
gall.	\$1.80	from B. N. A. Provinces ..	Free
Fruits, green	10	Hair, Angola, Goat, Thibet,	
Fruits, dried	17½	unmanufactured	Free
Furs and Skins, Pelts, or		Hair, Horse, Hog, or Mohair,	
Tails, undressed	Free	unmanufactured	Free
Furs, Manufactures of	17½	Hair, Human	Free
Gems, and Cabinets of	Free	Hair, Curled	Free
Gin (on every gallon of		Hardware, Manufactures of ..	17½
Strength of proof of Sykes'		Harness and Saddlery	17½
Hydrometer, and so in pro-		Hams	1c. per lb
portion for any greater		Hat Felts	Free
strength and for every less		Hay	10
quantity than a gallon), per		Hay, growth and produce of	
Imp. gall.	\$1 20	B. N. A. Provinces	Free
Ginger, ground	25	Hemp, undressed	Free
Glass and Glassware, Plate,		Hides and Horns	Free
& Silvered, Stained, Paint-		Hops ..	5c. per lb.
ed or Coloured	17½	Hops, the growth and produce	
Glass Paper and Glass Cloth.	10	of B. N. A. Provinces	Free

For Framed Pictures, Mirrors, Picture Frames, &c., send to
 H. J. MATTHEWS & BRO., 93 Yonge Street, Toronto.

Toronto.

Hanlan Smoking Mixture still keeps ahead !

	¢ c. ad val.		¢ c. ad val.
Imitation of Leather.....	17½	Knees and Riders, Iron, for shipbuilding purposes	Free
India-rubber, unmanufactured	Free	Kryolite	Free
Indigo	Free	Lakes, in purple, scarlet and marone	Free
Indian Meal.....	Free	Lard	1c. per lb.
Iron of the description following, viz.:		Lard, the produce of B.N.A. Provinces	Free
Iron, Canada Plates and Tin Plates.....	5	Lead, in Sheet or Pig	Free
Iron, Sheet.....	5	Lead, Red and White, dry...Free	
Iron, Galvanized Spikes and Bolts.....	5	Leather, Sole and Upper	10
Iron, Nail and Spike Rod, round, square or flat	5	Leather, or Imitation thereof, Manufactures of.....	17½
Iron, Bar, Rod or Hoop.....	5	Lemons, and Rinds of, in brine, for candying	Free
Iron, Scrap, Galvanized.....	5	Linen Machine Thread.....	17½
Iron, Hoop or Tire, for Locomotive Wheels, bent and welded	10	Litharge	Free
Iron, Boiler Plate	5	Lithographic Stones	Free
Iron, Pig	Free	Locomotive Engine Frames, Axles, Cranks, Hoop Iron or Steel for Tires of Wheels, bent and welded, Crank Axles, Piston Rods, Guide and Slide Bars, Crank Pins and Connecting Rods.....	10
Iron Railroad Bars, Frogs Wrought Iron or Steel Chairs, Fish Plates and Car Axles	10	Locomotive and Passenger Baggage and Freight Cars, running upon any line of road crossing the frontier, so long as Canadian Locomotives and cars are admitted free, under similar circumstances in the United States	Free
Iron Wire.....	5	Lumber Plank and Sawed, of Walnut, Rosewood, Cherry, Chesnut, Mahogany, and Pitch Pine	Free
Iron Rolled Plate	5		
Iron Bars puddled, Blooms and Billets puddled or not puddled.....	Free		
Ivory Nuts	Free		
Ivory, unmanufactured	Free		
Jewellery	17½		
Junk	Free		
Kelp	Free		
Kerosene Oil, distilled, purified, and refined	71-5c. per Imp. gall.		

At Sadd's, Tobacconist, 97½ King Street W., Toronto.

**Walker, the Hatter, 82 Yonge Street,
Fourth Door North of King.**

... c. ad val.
n, for
... Free
... Free
t and
... Free
... 1c. per lb.
N.A.
... Free
... Free
ry... Free
r ... 10
reef,
... 17½
... in
... Free
... 17½
... Free
... Free
mes,
Iron
bels,
ank
uide
Pins
... 10
ger
ars,
of
so
no-
ed
m-
ed
... Free
of
y,
ad
... Free

¢ c. ad val.
Lumber and Timber of all kinds, round, hewed, but not otherwise manufactured whole or in part, from B. N. A. Provinces..... Free
Mace 25
Machine Twist and Silk Twist 10
Machinery for Mills and Factories, which is not manufactured in the Dominion.. 10
Malt 80c. per bush.
Manilla Grass..... Free
Manufactures of Brass or Copper..... 17½
Manufactures of Cottons... 17½
Manufactures of Silks and Velvets 17½
Manufactures of Hardware.. 17½
Manufactures of Leather, or Imitations thereof 17½
Manufactures of Glassware.. 17½
Manufactures of Fancy Goods 17½
Manufactures of Furs..... 17½
Manufactures of Gold, Silver, and Plated Ware 17½
Manufactures of Leather, including Boots and Shoes, Harness and Saddlery..... 17½
Manufactures of Woollens... 17½
Manures Free
Marble, in Blocks, unwrought, or sawn on two sides only, or Slabs sawn from such Blocks, having at least two edges unwrought Free
Mastic, Damar, Sandarac and Shellac Free

¢ c. ad val.
Meats, Fresh, Salted or Smoked 1c. per lb.
Meats, Fresh, Salted or Smoked, growth or produce of B. N. A. Provinces Free
Medals and Cabinets of ... Free
Medicines - Proprietary Medicines commonly called Patent Medicines, or any Medicine or Preparation of which the Recipe is kept secret, or the ingredients whereof are kept secret, recommended by advertisement, bill or label, for the relief or cure of any disease or ailment 25
Medicinal Roots in their natural state Free
Menageries, Horses, Cattle, Carriages, and Harness of.. Free
Melado..... 3-8c. per lb. and 25
Metallic Oxides, dry, ground or unground, washed or unwashed, not calcined..... Free
Military and Naval Stores .. Free
Mineralogy, Specimens of .. Free
Models Free
Molasses, if used for refining or for the manufacture of Sugar 73c. per 100 lb.
Molasses, if not so used 25
Molasses, concentrated, or Syrup of .. 5-8c. per lb. and 25
Musical Instruments for Bands, for the use of the Army and Navy..... Free

onto.

Go to Goldsmith's Hall for Jewellery !

Hanlan Smoking Mixture : as Cool as Ned Himself !

<i>ψ c. ad val.</i>	<i>ψ c. ad val.</i>
Moss, for Upholstery purposes	Oils, Whale, in the casks from on ship-board, and in the condition in which it was first landed
Free	Free
Nails, Composition	Oranges, and Rinds of, in brine, for candying
Free	Free
Nails, Sheathing	Ores of all kinds of Metals ..
Free	Free
Naptha 7 1-5c. per Imp. gall.	Osiers and Willows for Basketmakers' use
Natural History, Specimens of	Free
Free	Packages—Bottles, Jars, Demijohns, Brandy Casks, Barrels or other Packages, in which Spirituous Liquors, Wines and Malt Liquors are contained, and carboys containing Sulphuric Acid 17½
Naval Stores	Free
Netting, Cotton and Woollen, for India rubber shoes	Paintings, in oil, by artists of well-known merit, or copies of old masters by such artists
Free	Free
Nitrate of Soda	Paris and Permanent Greens. Free
Free	Patent Medicines, or any medicine or preparation of which the receipt is kept secret, or the ingredients whereof are kept secret, recommended by advertisement, bill or label, for the relief or cure of any disorder or ailment,..... 25
Nitre or Saltpetre	Free
Free	Pearl Ashes..... Free
Nuts, dried, of all kinds 17½	Pelts..... Free
Nuts, chiefly used in dyeing.. Free	Pepper, ground
25	25
Nutmegs	Perfumery, not elsewhere specified
25	25
Oakum	Perfumed Spirits, \$1.80 per Imp. gall.
Free	Perfumed Spirits, in flasks... 25
Ochres, dry, ground or unground, washed or unwashed, not calcined	Petroleum, crude, all 6c. per
Free	
Oil Cake	
Free	
Oils, Coal and Kerosene, distilled, purified and refined 7 1-5c. per Imp. gall.	
Oils, Naptha, Benzole, and refined Petroleum 7 1-5c. per Imp. gall.	
Oils, products of Petroleum, Coal, Shale, and Lignite, not elsewhere specified 7 1-5c. per Imp. gall.	
Oils, Crude Petroleum 7 1-5c. per Imp. gall.	
Oils, Coconut, Pine, and Palm, in their natural state Free	
Oils, Heavy or Carbolic, used in the manufacture of wood block pavement, and of wood for railroad ties and buildings Free	

At Sadd's, Tobacconist, 97½ King Street West, Toronto.

J. L. BRONDSOON & CO., 84 Yonge Street Toronto.

	¢ c. ad val.	¢ c. ad val.
gall., wine measure; 7 1-5c. per gall., Imp. measure.		
Petroleum, refined, purified, &c., 7 1-5c. per Imp. gall.		Pot Ashes..... Free
Phosphorus..... Free		Precipitate of Copper..... Free
Philosophical Instruments and Apparatus, including Globes, when imported by and for the use of colleges, schools, scientific or literary societies..... Free		Precious Stones, not set..... Free
Pig Iron, Lead and Copper... Free		Printing Ink..... Free
Pimento, ground..... 25		Printing Presses, except Portable Hand Printing Presses Free
Pipeclay..... Free		Products of Petroleum, Coal, Shale and Lignite, not otherwise specified, 7 1-5c. per Imp gall.
Piston Rods for Locomotives Free		Prunella..... 10
Pitch..... Free		Rags..... Free
Plaits — Straw, Tuscan, or Grass Fancy..... Free		Railroad Bars..... Free
Plants..... 10		Ratan, for chair makers.... Free
Plants, growth and produce of B.N.A. Provinces..... Free		Red Lead, dry..... Free
Plaster of Paris, — neither ground nor calcined..... Free		Rennet..... Free
Plate, rolled Iron..... 5		Rosin..... Free
Plates, Boiler..... 5		Rice..... 1c. per lb.
Plates, Canada and Tinned.. 5		Rod, Nail and Spike, round square, and flat iron..... 5
Playing Cards..... 25		Roots, medicinal, in their natural state..... Free
Plush for Hatters' use and for Gloves..... 10		Rosewood..... Free
Porter, in casks.... 18c. per gall.		Rum (on every gallon of strength of proof of Sykes' hydrometer, and so in proportion for every greater strength, and for every less quantity than a gallon) \$1.20 per Imp. gall.
Porter, in bottles, (6 quarts or 12 pints to gallon) 40c. per dozen qts., 30c. per dozen pints. When not invoiced..... 17½		Saddlery..... 15
Poultry, growth and produce of B.N.A. Provinces..... Free		Sailcloth or canvas, from No. 1 to No. 6, when imported by ship-builders or sail-makers for ship building purposes..... Free
		Sal-Ammoniac..... Free

Importers of Window Glass, Oils, Paints, Varnishes, &c.

BUY YOUR SHIRTS AT WHITE'S!

<i>† c. ad val.</i>	<i>† c. ad val.</i>
Sal-Soda.....Free	Ships' Deck Plugs..... 5
Salt.....Free	Ships' Iron Knees and Riders 5
Salt-petre.....Free	Ships' Iron Masts, or parts of Free
Sand.....Free	Ships' Pumps and Pump Gear 5
Satin and fine Washed	Ships' Sailcloth or Canvas... 5
White.....Free	Ships' Shackles and Sheaves. 5
Scrap Brass.....Free	Ships' Signal Lamps..... 5
Sculpture, Specimens of...Free	Ships' Steering Apparatus.. 5
Sea Grass.....Free	Ships' Travelling Trucks.... 5
Seeds not classed as Cereals. 10	Ships' Varnish, black and
Seeds of all kinds, growth or	bright, when used for ships
produce of B N A Pro-	only..... 5
vinces.....Free	Ships' Wedges..... 5
Settlers' effects of every des-	Ships' Wire Rigging..... 5
cription in actual use, not	Ships' Yellow Metal, in bars
being merchandize, brought	or bolts.....Free
by persons making oath	Ships' Yellow Metal, for
that they intend becoming	sheathing.....Free
permanent settlers within	Shoddy.....Free
the Dominion.....Free	Shoes..... 17½
Shafts, Steamboat and Mill,	Shrubs, growth and produce
forged in the rough.....Free	of B N A Provinces.....Free
Ships' Binnacle Lamps..... 5	Shrubs..... 10
Ships' Blocks and Patent	Silicate of Soda.....Free
Bushes for Blocks..... 5	Silk, Tram or Weaving, to
Ships' Bunting..... 5	make Elastic Webbing...Free
Ships' Compasses..... 5	Silks, Manufactures of..... 17½
Ships' Cables, iron chain, over	Silk Twist for Hats, Boots
one half inch, shackled or	and Shoes..... 10
sweveled or not.....Free	Skins, undressed.....Free
Ships' Cables, Hemp and	Slate.....Free
Grass, when used for ships	Slides and Spangles, and
only..... 5	Slotted Tapes for Hoop
Ships' Cordage, when used	Skirts.....Free
for ships only..... 5	Snuff.....20c per lb. and 12
Ships' Dead Eyes and Dead	Soap, Fancy and Perfumed.. 25
Lights..... 5	Soap, Castile..... 17½

65 King Street West, Toronto.

CANADIAN RUBBER COMPANY OF MONTREAL

ad val.
 5
 5
 of Free
 5
 5
 5
 5
 5
 and
 ps
 5
 5
 5
 rs
 .Free
 or
 .Free
 .Free
 17½
 ce
 .Free
 10
 .Free
 to
 .Free
 17½
 ts
 10
 .Free
 .Free
 d
 p
 .Free
 d 12
 25
 17½

	¢ c. ad val.	¢ c. ad val.
Soap, common	1c per lb.	thereby coming under the denomination of Proprietary Medicines, Tinctures, Essences, Extracts, or any other denomination, are nevertheless deemed "Spirits and Strong Waters," and subject to duty as such.
Soda, Ash	Free	Spirits and Strong Waters, being sweetened or mixed, so that the degree of strength cannot be ascertained, viz., Rum, Shrub, Cordials, Schiedam Schnaps, Tafia and unenumerated articles of like kind..\$1.80 per Imp. gal.
Soda, Caustic	Free	Spirits and Strong Waters, not elsewhere specified per Imp. gal.....\$1.80
Soda, Nitrate of	Free	Spirits perfumed, per Imp gal.....\$1.80
Soda, Silicate of	Free	Starch.....2c per lb.
Specimens of Natural History		Statues, of Bronze, Marble or Alabaster, natural size..Free
Minerology and Botany	Free	Steel, wrought or cast, in bars or rods.....Free
Specimens of Sculpture	Free	Steering Apparatus for ships. 5
Spelter, in blocks, sheets or pig	Free	Steel Plates, cut to any form but not moulded.....Free
Spices, including Ginger, Pepper, Pimento, ground	25	Stone, Lithographic.....Free
Spikes, Composition	Free	Stereotype Blocks for printing purposes.....Free
Spirits, perfumed in flasks, 1 oz. to 4 oz., 25 per cent. ad val. ; over that per Imp. gal	\$1.80	Stone, unwrought.....Free
Spirits and Strong Waters, not having been sweetened or mixed with any article, so that the degree of strength thereof cannot be ascertained by Sykes' hydrometer, for every gallon of the strength of proof by such hydrometer, and so in proportion for any greater or less strength, and for every greater or less quantity than a gallon, viz., Brandy, Geneva, Alcohol, Rum, Gin, (Old Tom Gin), Whiskey, and unenumerated articles of like kind	\$1.20 per Imp gal.	Straw.....10
Spirits and Strong Waters mixed with any ingredient or ingredients, and although		Straw, the growth or produce of B N A Provinces.....Free
		Straw Plaits, Tuscan and Grass, Fancy.....Free

Make the Best Goods in the Market.

J. L. BRONSDON & CO., 84 YONGE STREET, TORONTO.

	<i>ψ c. ad val.</i>	<i>ψ c. ad val.</i>
Sugar Candy, brown or white 1c per lb. and 25		Treenails..... Free
Sugar—all Sugar equal to and above No. 13, Dutch Standard....1c per lb. and 25		Trees, Plants and Shrubs, growth and produce of B N A Provinces..... Free
Sugar—above No. 9 and under No. 13.... $\frac{3}{4}$ c per lb. and 25		Trees, Plants and Shrubs... 10
Sugar—below No. 9 $\frac{5}{8}$ c per lb. and 25		Tubes and Piping of Copper, Brass or Iron, when drawn 17 $\frac{1}{2}$
Sugar of Lead..... Free		Turpentine, other than Spirits of Turpentine..... Free
Sulphur, in roll or flour.... Free		Twist, Silk, for Mats, Boots and Shoes..... 10
Syrup of Sugar or of Sugar Cane..... $\frac{5}{8}$ c per lb and 25		Type Metal, in blocks or pigs Free
Tampico, white and black... Free		Type..... 5
Tanners' Bark..... Free		Union Collar Cloth paper... Free
Tails, undressed..... Free		Ultramarine..... Free
Tallow.....1c per lb.		Umber, Raw..... Free
Tallow, growth and produce of B N A Provinces..... Free		Varnish, bright and black, when used for ships and vessels only..... Free
Tapes, slotted, for the manu- facture of hoop skirts.... Free		Vegetables, including Pota- toes and other Roots..... 10
Tar..... Free		Vegetables, including Pota- toes and other Roots, growth or produce of B N A Provinces..... Free
Tea, Green and Japan...6c per lb.		Vegetable Fibres..... Free
Tea, Black......5c per lb.		Vegetables, chiefly used in dyeing..... Free
Tea, Green and Black, from the United States..... 10		Velvets, Manufactures of.... 17 $\frac{1}{2}$
Teasels..... Free		Veneering of Wood or Ivory Free
Tinctures.... \$1.80 per Imp. gal.		Vinegar.....12c per Imp. gal.
Tin, granulated or bar..... Free		Vitriol, Blue..... Free
Tin, blocks or pigs..... Free		Walnut Plank..... Free
Tire or Hoop for locomotive wheels, bent and welded.. Free		Wearing Apparel, made by hand or sewing machine... 17 $\frac{1}{2}$
Tobacco, manufactured, 20c per lb. and 12 $\frac{1}{2}$		Wearing Apparel of British subjects domiciled in Cana- da dying abroad..... Free
Tobacco, unmanufactured... Free		
Tow, undressed..... Free		
Travellers' Baggage..... Free		

Importers of Window Glass, Oils, Paints, Varnishes, &c.

T. WOODBRIDGE & CO., SADDLERY HARDWARE, ETC.

	¢ c. ad val.	¢ c. ad val.
Weaving or Tram Silk for making elastic webbing...	Free	All other Wines, except Sparkling, when imported in bottle (6 quarts and 12 pints to contain a gallon, \$1.50 per doz.
Weaving or Tram Cotton...	Free	All Sparkling Wines, (6 qrts. and 12 pints to contain a gal.) ...\$3 per doz.
Whale Oil in the casks from on shipboard and in the condition in which it was first landed.....	Free	Wire, of Brass or Copper, round or flat..... Free
Watches	17½	Wire Cloth, of Brass or Cop'r. Free
Wheat.....	Free	Wire Rigging, for ships..... Free
Whiskey (on every gallon of the strength of proof of Sykes' hydrometer, and so in proportion for any greater strength and for every less quantity than a gallon) \$1.20 per Imp. gal.	Free	Wire, flat or round, uncovered, for crinolines..... Free
White, washed and fine satin	Free	Wood, Cherry and Chestnut Plank..... Free
White Lead, dry.....	Free	Wood, Cork..... Free
Whiting or Whiteniag.....	Free	Wood, Mahogany, Plank... Free
Wedges for Ships.....	5	Woods of all kinds, wholly unmanufactured..... Free
Willow, for basket makers use	Free	Woods, used chiefly in dyeing Free
Wines of all kinds, including Ginger, Orange, Lemon, Gooseberry, Strawberry, Raspberry, Elder, and Currant Wines, and all other Wines containing less than 20 degrees of Alcohol (6 quart and 12 pint bottles to contain a gal.), and value of the wine not worth more than 40c per gallon, 36c per Imp. gal.	Free	Woollens, Manufactures of.. 15
All other Wines, except Sparkling, when imported in wood.....	72c per Imp. gal.	Woollen Netting for India Rubber Shoes and Gloves. 10
		Wrought Iron or Steel Chairs for railroads..... 5
		Wool, unmanufactured..... Free
		Wool Waste..... Free
		Yellow Metal, in bars or bolts..... Free
		Yellow Metal, for sheathing. Free
		Zinc or Spelter, in sheet.... Free
		Zinc or Spelter, in blocks or pigs..... Free
		Zinc, white, dry..... Free

36 Church Street, Toronto.

The unfortunate Dyspeptic can easily end his troubles by taking **CAMPBELL'S QUININE WINE**—but let him and others beware of much advertised **IMITATIONS**, which analysis has proved to contain no Quinine and no Sherry.

PROHIBITIONS.

The following articles are prohibited to be imported under a penalty of \$200, together with the forfeiture of the parcel or package of goods in which the same may be found, viz :

Books, Printed Papers, Drawings, Paintings, Prints, and Photographs, of a treasonable or sedi-

tious or of an immoral or indecent character.

Coins, base or counterfeit.

EXPORT DUTIES.

Shingle Bolts p. cord 128 cub. ft.	\$1
Stave Bolts “ “	\$1
Oak Logs per M. feet	\$2
Spruce Logs “	\$1
Pine Logs “	\$1

WOLTZ BROTHERS & CO.,

FINE

WATCHES, CLOCKS, &C.

14 King Street West, TORONTO.

UP STAIRS.

FEVER and AGUE has no footing in those Districts where the people know and appreciate **CAMPBELL'S QUININE WINE**.

C. W. COLEMAN & CO.,

32 KING STREET EAST, FIRST FLOOR. (NEXT TO GLOBE OFFICE), TORONTO.

JEWELRY, WATCHMAKERS' TOOLS AND MATERIAL,

—AND—

Dominion Agents for Jason Hill & Sons (Astwood Bank, England.)
Sewing Machine Needles.

—O—

*Difficult Watch Repairing and Jewelry Jobbing for the Trade
a Specialty.*

S. LENNARD & SONS,

HOSIERY MANUFACTURERS,

DUNDAS, ONTARIO.

—O—

 Send for Circular and Price List.

The "Perfect" Bill Book.

—O—

THE MERCHANT NEEDS IT!

EVERY BOOK-KEEPER SHOULD SEE IT!!

THE GREAT OFFICE WANT SUPPLIED!!!

—O—

Address,

WILLIAM ROBINS,

Public Accountant, Toronto



Extract from *Globe*, May, 7, 1877 :—"Fully realising the importance of having proper aid in the Musical Service of the C. P. Church, the managers have had a splendid instrument from the Manufactory of EDWARD LYE, of this city, placed in the building. The builder has spared no pains to make it a credit to himself and the city as well. In this he has succeeded, and the Organ of the C. P. Church will take a place among the best in our city churches."

Specifications sent on application to

E. LYE, No. 20 St. Albans St., Toronto.

In ordering, say where you saw this Advertisement.]

DIVISION COURT CLERKS.

Division Court Inspector.—JOS. DICKEY, Box 50, P. O., Toronto.

ALGOMA DISTRICT.

- I. Edw. Biggings..Sault Ste. Marie.
- II. Jas. Dobie..Bruce Mines
- III. S. McLean...Little Current
- IV. W.S. Francis..Manitowaning

BRANT.

- I. Jos. Robinson....Brantford
- II. Walter Gouinlock.....Paris
- III. James Reid St. George
- IV. Henry Cox.....Burford
- V. Alonzo FosterScotland
- VI. John Henderson..Onondaga

BRUCE.

- I. Wm. Collins...Walkerton
- II. H. B. O'Connor..Teeswater
- III. Joseph Barker.Kincardine
- IV. Frank Grange....Paisley
- V. W.K. Eastwood. Port Elgin
- VI. Hugh Murray. Underwood
- VII. George Stirke..Invermay
- VIII. Bryce B. Miller..Warton

CARLETON.

- I. John Armstrong..Ottawa^a
- II. Hugh Reilly ..Richmond
- III. Jno. Fenton.SouthHuntley
- IV. Wm. P. Taylor .. Fitzroy Harbour
- V. Jas. Beeman..North Gower
- VI. IraMorgan..Metcalfe, Osgoode
- VII. Fred.W. Harmer..Nepean

ELGIN.

- I. Wm. E. Hughes....Aylmer
- II. Charles Askew..St. Thomas
- III. Charles Askew..St. Thomas

- IV. F. McDiarmid...Airey,Aldboro'

ESSEX.

- I. LouisJ. Fluett.. Sandwich
- II. A. Botsford..Amherstburg
- III. James King....Kingsville
- IV. W. H. R. Nuth, North Colchester.
- V. JonathanWigfield..Leamington
- VI. Chas. Barrillier..Rochester
- VII. John McCrae....Windsor
- VIII. John Milne.....Gosfield

FRONTENAC.

- I. John Duff.....Kingston
- II. P. McKim.....Cataraqui
- III. Chas. Ruttan, Loughborough
- IV. Sam. Stewart..Harrowsmith
- V. D. J. Walker.....Inverary

GREY.

- I. John Stephens..Owen Sound
- II. Wm. JacksonDurham
- III. Thos. Plunkett....Meaford
- IV. Thos. J. Rorke....Heathcote
- V. J.W. Armstrong..Flesherton
- VI. HenryCardwell, Chatsworth

HALDIMAND.

- I. Wm. JacksonCaledonia
- II. Wm. Mussen.....Cayuga
- III. Thos. Armour....Dunnville
- IV. I. Honsberger.....Rainham
- V. Seth K. Smith..Canborough
- VI. Chas. E. Bourne..Nanticoke

HALIBURTON.

- I. Chas. D. CurryMinden
- II. Chas. A. Wastell..Haliburton

import-
Church,
ufactory
e builder
e city as
Church

onto. ;

HALTON.

- I. Wm. Panton.....Milton
- II. Robert Balmer.....Oakville
- III. Robert Young..Georgetown
- IV. James Mathews.....Acton
- V. S. R. Lister ... Nassagaweya
- VI. Robert MillerNelson

HASTINGS.

- I. R. Croft Hulme..Belleville
- II. D. R. Ketcheson....Wall-
bridge
- III. Hiram Holden..Shannon-
ville
- IV. James Reid.....Tweed
- V. George E. Bull....Stirling
- VI. George D. Rawe....Madoc
- VII. Thos. Emo..W. Hunting-
don
- VIII. Jacob SillsCannifton
- IX. Jerem'h Simmons,Trenton
- X. David Bentley..Marmora
- XI. James Mairs..Bridgewater
- XII. John Wilson....L'Amable

HURON.

- I. J. S. McDougall, Goderich
- II. Ludwig Meyer..Seaforth
- III. W. W. Farran....Clinton
- IV. Benj. Fralick....Brussels
- V. Thos. Trivitt....Centralia
- VI. John Cooke ..Dungannon
- VII. W. W. Connor ..Bayfield
- VIII. Dixie Watson....Wingham
- IX. George Gibson..Wroxeter

KENT.

- I. Wm. Wells.....Chatham
- II. J. DuckMorpeth
- III. D. Wallace.....Dawn Mills
- IV. G. YoungHarwich
- V. John Millie, jun ..Wallace-
burgh
- VI. J. TaylorBothwell

LAMBTON.

- I. P. T. PoussettSarnia
- II. Alex. D. Elliott, Warwick
- III. Wm. Webster....Florence
- IV. P. CattanaehSombra
- V. Thos. R. Scott..Camlachie
- VI. T. Kirkpatrick....Widder
Station
- VII. Robert Dale..Mooretown
- VIII. Alex. D. Elliott..Petrolia
- IX. John W. Branam, Alvinston

LANARK.

- I. Robert Jamieson.....Perth
- II. Wm. Robertson.....Lanark
- III. James Poole, Carleton Place
- IV. Wm. M. Keith, Smith's Falls
- V. John CowanPakenham
- VI. John Patterson....Almonte

LEEDS AND GRENVILLE.

- I. David B. Jones, "Rockville
- II. Bartholomew White, Pres-
cott
- III. S. McCammon, Gananoque
- IV. Robert Leslie, Kemptville
- V. E. H. Whitmarsh....Mer-
rickville
- VI. W. H. Denaut.....Delta
- VII. Hiram McCrea, Frankville
- VIII. Horace Kilborn, Newboro'
- IX. David Mansell...Farmers-
ville
- X. Thos. Robertson, Spencer-
ville
- XI. Benj. Colborn, North Au-
gusta.....
- XII. Alfred A. Munro..Mallo-
rytown

LENOX AND ADDINGTON.

- I. Charles JamesNapanee
- II. Chas. L. Rogers.....Bath
- III. Jno. J. Watson...Adolphus-
town
- IV. Peter Johnston, Clark's Mills

- V. Wm. Whelan....Centreville
- V*. Henry Pultz.....Wilton
- VII. Thomas Miller..Tamworth

LINCOLN.

- I. W. B. Winterbottom..Niagara
- II. W. A. Mittleberger, St. Catharines
- III. Robt. Thompson, Smithville
- IV. John C. Kerr....Beamsville

MIDDLESEX.

- I. John C. Meredith.London
- II. G.G. Hamilton.AilsaCraig
- III. John Flanagan.....Lucan
- IV. C. J. Fox.....Delaware
- V. Andrew Wilson...Glencoe
- VI. John English..Strathroy
- VII. Thomas Smith, Nilestown
- VIII. James Grant.....Arva

MUSKOKA DISTRICT.

- I. T.M. Bowerman.Bracebridge
- II. J. H. Jackson. Severn Bridge
- III. Bernard Phillips, Huntsville
- IV. G. C. Hazlewood..Port Carling

NIPISSING DISTRICT.

- I. John Bangs.....Mattawa
- II. Joseph Daly...Hopefield

NORFOLK.

- I. W. R. Griffin.....Simcoe
- II. Edw. Matthews...Waterford
- III. Robt. Greene...Windham Centre
- IV. C. S. Harris....Courtland
- V. W. Hewitt.....Vittoria
- VI. S. P. Mabee..Port Rowan
- VII. T. Chamberlin, Houghton Centre
- VIII. Lawrence Skey. Pt. Dover

NORTHUMBERLAND AND DURHAM.

- I. Chas. Clark, sen, Bowmanville
- II. Samuel Wilnot. Newcastle
- III. Wm. Sheppard. Port Hope
- IV. John Hunter.. Millbrook
- V. A. G. Boswell....Cobourg
- VI. Thomas Bingley..Crafton
- VII. Wm. Johnstone, Colborne
- VIII. George S. Burrell. Brighton
- IX. John Douglas, Warkworth
- X. M. H. H. Fieldhouse, Wooler
- XI. Daniel Kennedy, Campbellford

ONTARIO.

- I. D. C. Macdonell...Whitby
- II. Frederick Meen. Greenwood
- III. John Burnham. Port Perry
- IV. J. E. Walks.....Uxbridge
- V. Charles Burnham. Cannington
- VI. C. Robinson....Beaverton
- VII. Henry E. O'Dell. Atherley

OXFORD.

- I. F. W. Macqueen. Woodstock
- II. Jeremiah Cowan..Princeton
- III. Donald Matheson...Embryo
- IV. James Barr...Norwichville
- V. David Canfield...Ingersoll
- VI. John Hodgson...Tilsonburg

PARRY SOUND DISTRICT.

- I. F. A. Foley....Parry Sound
- II. Henry Armstrong. McKellar
- III. E. Sirett.....Ashdown
- IV. J. McKenzie....Begg'sboro'
- V. S. G. Best.....Magnetawan

PERTH.

- I. David B. Burritt...Stratford
- II. Thomas Matheson..Mitchell
- III. J. Coleman.....St. Mary's
- IV. George Brown..Shakespeare
- V. Samuel Whaley...Milverton
- VI. D. D. Hay.....Listowell

PEEL.

- I. T. A. Agar.....Brampton
- II. A. Simpson.....Streetsville
- III. John Harris.....Charleston
- IV. L. R. Bolton..Bolton Village

PETERBOROUGH.

- I. R. W. Errett.....Peterboro'
- II. Jno. A. Butterfield..Norwood
- III. Thomas Campbell...Keene
- IV. Samuel SherinLakefield

PRESCOTT AND RUSSELL.

- I. E. A. Johnson..L'Original
- II. John Shields...Vankleek Hill
- III. W. Allison..East Hawkesbury
- IV. Jas. Van Bridger..Plantagenet
- V. J. S. Cameron..Cumberland
- VI. A. Carson.....Russell
- VII. T. S. Higginson..Hawkesbury
- VIII. John Downing..Caledonia

PRINCE EDWARD.

- I.Picton
- II. Henry Haight...Milford
- III. Israel Hamilton..Demorestville
- IV. Edward Roblin..Roblin's Mills
- V. Wm. Young...Wellington
- VI. Obadiah Cooper...Bloomfield
- VII. Joshua M. Cadman..Consecon
- VIII. Edward Harrison..Cressy

RENFREW.

- I. Andrew Irving..Pembroke
- II. Thos. Thwaites.....Beachburgh
- III. George Eady, jun..Renfrew
- IV. G. E. Neilson....Arnprior
- V. James Spenceley....Dacre

- VI. James Reeves ...Eganville
- VII. Robert AllanCobden
- VIII. John C. Gurney ...Rockingham.

SIMCOE.

- I. Thomas D. Lloyd ..Barrie
- II. H. W. Manning..Bradford
- III. Wm. H. Dickson...Beeton
- IV. A. Dudgeon ...Collingwood
- V. Abraham Craig..Craighurst
- VI. Thomas DallasOrillia
- VII. John A. LoveStanton
- VIII. Geo. McManusMono Mills.
- IX. H. E. JeffreyPenetanguishene.
- X. John C. Steele.....Steele
- XI. Angus Bell ..New Lowell
- XII. Thomas Gordon ..Alliston

STORMONT, DUNDAS AND GLEN-GARRY.

- I. G. H. McGillivray ..Williamstown
- II. C. D. Chisholm..Alexandria
- III. Charles Poole ..Cornwall
- IV. C. Archibald..Dickinson's Landing.
- V. John W. Loucks..Morrisburg
- VI. John S. RossIroquois
- VII. Wm. J. RidleySouth Mountain.
- VIII. John A. Cockburn..Crysler
- IX. Peter Stuart...River Raisin
- X. Wm. Rae.....Chesterville
- XI. D. McIntosh ...Monklands
- XII. J. A. McDougall.....Alexandria.

THUNDER BAY DISTRICT.

- I. R. Maitland.....Pr. Arthur's Landing.
- VICTORIA.
- I. Geo. W. Miller...Woodville

- II. G. Cunningham Fenelon Falls.
- III. Irvine Junkin .. Bobcaygeon
- IV. Wm. Higinbotham.. Omemee
- V. James McKibbon... Lindsay
- VI. J. F. Cunnings. . . Oakwood

WATERLOO.

- I. A. J. Peterson.....Berlin
- II. Otto Klotz Preston
- III. Peter Keefer Galt
- IV. Wm. D. Watson..... Ayr
- V. John Allchin.N. Hamburgh
- VI. R. Morrison Hawkesville
- VII. John L. Wideman.....St. Jacobs.

WELLAND.

- I. G. Lambton Hobson... Wel- land.
- II. Edward Lee Marshville
- III. Thos. Newbigging.. Fort Erie
- IV. J. A. Orchard... Drummond- ville.
- V. George Keefer Thorold

WELLINGTON.

- I. A. A. BakerGuelph
- II. Wm. Leslie. Puslinch
- III. Wm. McCarthy. Rockwood
- IV. T. A. W. Gordon Fergus
- V. Wm. Tyler Erin
- VI. John McLean Elora
- VII. George Allan ... Allansville
- VIII. C. O'Callaghan.....Arthur

- IX. Guy Leslie.... Orangeville
- X. A. C. R. Saunders ... Har- riston.
- XI. James C. Wilkes... Mount Forest.
- XII. Donld. McDonald, Drayton

WENTWORTH.

- I. H. T. Bunbury.. Hamilton
- II. F. D. Suter..... Dundas
- III. J. McMonies, jun.. Water- down.
- IV. W. McDonald Rockton
- V. Alva Jones.. Stoney Creek
- VI. L. A. Gurnett ... Ancaster
- VII. John Alkinson... Glanford
- VIII. Henry Hall. Hall's Corners
- IX. Wm. Davidson.. Hamilton

YORK.

- I. A. McLean Howard... To- ronto.
- II. John Stephenson... Union- ville.
- III. J. M. Lawrence. Richmond Hill.
- IV. John Cook... Newmarket
- V. Wm. Fry..... Sutton
- VI. A. Armstrong, jun., Lloyd- town.
- VII. Burwick
- VIII. John Paul..... Weston
- IX. John H. Richardson, Wex- ford.
- X. E. H. Duggan.... Toronto

LIST OF OFFICIAL ASSIGNEES.

Official Assignees appointed on 27th August, 1875, under the Insolvent Act of 1875, for the County, Judicial District or Electoral Districts set opposite their names respectively, viz :—

FOR THE PROVINCE OF ONTARIO.

County for which appointment is made.	Assignee.	Residence.
Brant	Thomas Botham	Brantford.
Bruce	George Gould	Walkerton.
Bruce	William M. Smith	Walkerton.
Carleton, includ. Ottawa.	William Fingland	Ottawa.
Carleton, includ. Ottawa.	Francis Clemow	Ottawa.
Carleton, includ. Ottawa.	Daniel S. Eastwood	Ottawa.
Dundas	Sylv. K. Mathews	Morrisburg.
Durham	William Thompson	Bowmanville.
Durham	Seth S. Smith	Port Hope.
Elgin	Colin Munro	St. Thomas.
Essex	John McCrae	Windsor.
Frontenac, inc. Kingston.	James Agnew	Kingston.
Glengarry	Donald McLellan	Williamstown.
Grey	George Price	Owen Sound.
Grenville	John Easton	Prescott.
Grenville	Eleaz. H. Whitmarsh	Merrickville.
Haldimand	F. G. A. Henderson	Cayuga.
Halton	David W. Campbell	Milton.
Hastings	Marshall B. Roblin	Belleville.
Hastings	John P. Thomas	Belleville.
Huron	Robert Gibbons	Goderich.
Huron	Saml. E. McCaughey	Seaforth.

Kent	Hugh F. Cumming..	Chatham.
Kent..	Harry Black	Chatham.
Lambton	William T. Keays....	Sarnia.
Lambton	Jas. Flintoft, jun....	Sarnia.
Lanark.....	A. W. Bell.....	CarletonPlace.
Leeds.....	John N. Abbott....	Brockville.
Leeds.....	Norton Marshall....	Brockville.
Lennox and Addington..	William F. Hall....	Napanee.
Lennox and Addington..	Edward A. Desroche.	Napanee.
Lennox and Addington..	D. S. Williams.....	Napanee.
Lincoln.....	H. R. Morton.....	St. Catharines.
Middlesex, incl. London.	H. E. Nelles..	London.
Middlesex, incl. London.	Thomas Churcher....	London.
Middlesex	H. Nicholson	Strathroy.
Muskoka, County or Dist.	Thos. M. Bowerman..	Bracebridge.
Parry Sound and Nipis- sing Districts.....	“ “ “	“ “ “
Norfolk.....	Augustine J. Donly..	Simcoe.
Northumberland.....	Addison Vars.....	Colborne.
Northumberland.....	Edm. A. McNachtan.	Cobourg.
Ontario.....	John Rice	Whitby.
Ontario.....	W. Smith	Uxbridge.
Oxford.....	George Perry.....	Woodstock.
Oxford.....	J. M. Wilson.....	Ingersoll.
Peel	J. W. Main.....	Brampton.
Perth	John Hossie.....	Stratford.
Perth.....	Thomas Miller	Stratford.
Peterborough.....	James A. Hall.....	Peterborough.
Prescott.....	J. Van Bridger....	Plantagenet.
Prince Edward.....	William Carter.....	Picton.
Renfrew.....	John D. MacDonald..	Renfrew.

Renfrew.....	Alfred J. Fortier....	Pembroke.
Renfrew.....	James Bell	Arnprior.
Renfrew.....	G. Pearson	Eganville.
Russell	P. McLaren	Osborne.
Simcoe.....	A. J. Alport.....	Orillia.
Simcoe.....	T. Goffatt.....	Orillia.
Simcoe.....	Joseph Rogers	Barrie.
Simcoe.....	Thos. D. McConkey..	Barrie.
Simcoe.....	Theophilus R. Earl..	Collingwood.
Simcoe.....	S. Drifill.....	Bradford.
Simcoe.....	T. M. Bowerman ...	Bracebridge.
Stormont.....	R. McFarlane.....	Cornwall.
Stormont.....	Donald McDonell...	Cornwall.
Victoria.....	George Kempt.....	Lindsay.
Waterloo.....	Alex. Macgregor ...	Galt.
Waterloo.....	Menno Eby	Berlin.
Welland.....	Fletcher Swayze....	Welland.
Wellington.....	Joseph Shaw.....	Orangeville.
Wellington.....	John Smith	Guelph.
Wentworth,inc.Hamilton	Alex. Davidson.....	Hamilton.
Wentworth,inc.Hamilton	Ralph L. Gunn	Hamilton.
Wentworth,inc.Hamilton	Alex. I. McKenzie..	Hamilton.
Wentworth,inc.Hamilton	Frederick D. Suter..	Dundas.
York,which incl. Toronto	William T. Mason...	Toronto.
York,which incl. Toronto	James B. Boustead..	Toronto.
York,which incl. Toronto	^{Joint} } Jno. Kerr.. } ^{Official} } W.Anderson } ^{Assignees} }	Toronto.
York,which incl. Toronto	Wm. F. Munro.....	Toronto.
York,which incl. Toronto	R. H. Smith.....	Toronto.
York,which incl. Toronto	Jno. Turner.....	Toronto.
York,which incl. Toronto	T. McCrosson.....	Toronto.

1878.

S. R. WARREN & SON

ORGAN BUILDERS,

(Late of Montreal.)



BUILDERS

Of all the Largest Organs in the Dominion.

FACTORY AND WAREHOUSES;
CORNER OF WELLESLEY AND ONTARIO STREETS,
TORONTO.

ESTABLISHED IN 1836.

 In ordering, say where you saw this Advertisement.

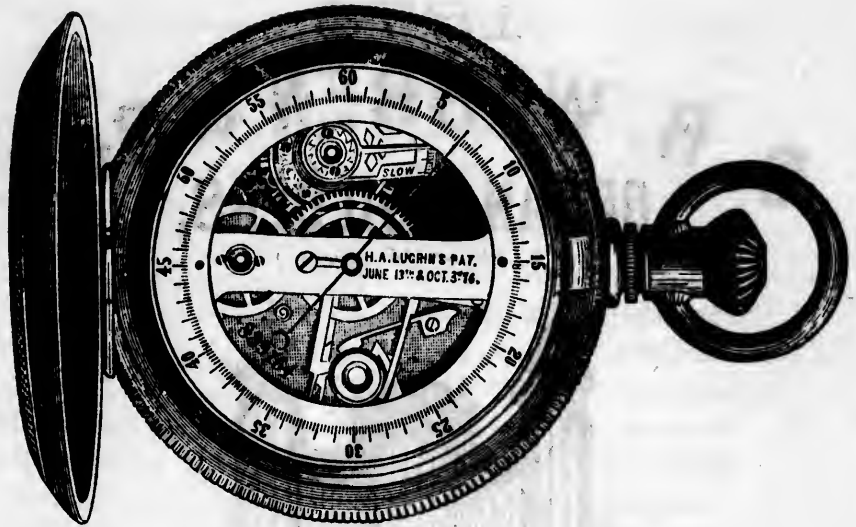

WOLTZ BROTHERS & CO.

IMPORTERS OF

FINE WATCHES AND GOLD CHAINS,
TIMING WATCHES,

MINUTE REPEATERS, FINE REGULATORS,

OFFICE AND TOWER CLOCKS,
GOLD AND SILVER HEADED CANES.

14 KING STREET WEST, (Up Stairs),
TORONTO.

Cooper's Shirts, a Faultless Fit, 109 Yonge St., Toronto.

BANKS IN CANADA, WITH THEIR BRANCHES, &C.

PLACES.	NAMES OF BANKS.	PLACES.	NAMES OF BANKS.
Alliston.....	Ontario	Cannington.....	Standard
Almonte.....	Merchants'	Cayuga.....	Commerce
Amherst, N.S.....	Nova Scotia	Charlottetown....	Merchants', H
Annapolis, N.S.....	Nova Scotia	do	Merchants', P. E. I.
Antigonish.....	Merchants', H	do	Bank of P. E. I.
Arnprior.....	Ottawa	do	Union, P. E. I.
Aurora.....	Federal	do	Merchants', H
Aylmer, Ont.....	Exchange	Chatham.....	Merchants'
Ayr.....	Cons. Bk. of Canada	do	Cons. Bk. of C.
Barkerville, B.C....	B. Columbia	do	Commerce
Barrie.....	Toronto	Chatham, N.B.....	Montreal
do	Commerce	Clinton....	Cons. Bk. of Canada
Beauharnois.....	Merchants'	Coaticook.....	E. Townships
Bedford.....	Exchange	do	Metropolitan
Beeton.....	Hamilton	Cobourg.....	Montreal
Belleville.....	Merchants'	do	Dominion
do	Montreal	do	Toronto
do	Cons. Bk. of Canada	Colborne.....	Standard
do	Commerce	Collingwood.....	Commerce
Berlin.....	Merchants'	do	Toronto
do	Cons. Bk. of Canada	Cornwall.....	Montreal
Bowmanville.....	Ontario	Cowansville.....	E. Townships
do	Dominion	Digby, N. S.....	Nova Scotia
Bradford.....	Standard	Dundas.....	Commerce
Brampton.....	Merchants'	Dunville.....	Imperial
do	Dominion	do	Commerce
Brantford.....	B. N. America	Elora.....	Merchants'
do	Montreal	Exeter.....	Molsons
do	Commerce	do	Exchange
Bridgetown, N.S....	Nova Scotia	Fergus.....	Imperial
Bridgewater, N.S....	Merchants', H	Fredericton, N.B....	People's
Brockville.....	Montreal	do	B. N. America
do	Molsons	Galt.....	Commerce
Brussels.....	Exchange	do	Merchants'
Campbellton.....	Molsons	do	Cons. B. of Canada

L. W. Smith, Merchant Tailor, 92 King St. E., Toronto.

J. L. BRONSDON & CO., 84 Yonge St., Toronto.

PLACES.	NAMES OF BANKS.	PLACES.	NAMES OF BANKS.
Gananoque	Merchants'	Liverpool, N. S.	Liverpool
Gaspé Basin	La. Banq. Nat.	Lockport, N. S.	People's
Georgetown	Hamilton	London	B. N. America
do	Merchants', P. E. I.	do	Merchants'
Goderich	Montreal	do	Montreal
do	Commerce	do	Commerce
Granby, Q.	E. Town. Bank	do	Federal
Guelph	Montreal	do	Molsons
do	Ontario	Lucan	Commerce
do	Commerce	Maitland, N. S.	Merchants', H
do	Federal	Meaford	Molsons
Halifax, N. S.	Halifax B. Co.	Markham	Standard
do	Nova Scotia	Mitchell	Merchants'
do	B. N. America	Millbrook	Molsons
do	Union, Halifax	Milton	Hamilton
do	Merchants', H	Moncton, N. B.	Montreal
do	Peoples	Montague, P. E. I.	Union
do	Montreal	Montreal	Montreal
Hamilton	Hamilton	do	Montreal Branch
do	B. N. America	do	Cons. Bk. of Canada
do	Montreal	do	Chaboillez Sq.
do	Merchants'	do	Du Peuple
do	Cons. Bk. of Canada	do	Molsons
do	Commerce	do	Jacq. Cartier
do	Exchange Bk. Canada	do	Mechanics'
Harriston	Standard	do	Merchants'
Ingersoll	Merchants'	do	Montreal Branch
do	Imperial	do	Exchange
Joliette	Exchange	do	B. N. America
Kentville, N. S.	Nova Scotia	do	Quebec
Kincardine	Merchants'	do	Ontario
Kingston	Merchants'	do	Toronto
do	B. N. America	do	Commerce
do	Montreal	do	Union
do	Federal	do	La Banq. Nat.
Levis	Merchants'	do	Ban. Ville Marie
Lindsay	Ontario	Morrisburg	Molsons
do	Montreal	Mount Forest	Ontario
Listowel, Ont.	Hamilton	Napanee	Merchants'

Importers of Window Glass, Oils, Paints, Varnishes, &c.

Over-tasked Brain and over-worked Body, are easily restored and re-invigorated by the use of Campbell's Quinine Wine.

F BANKS.
 Liverpool
 People's
 America
 Merchants'
 Montreal
 Commerce
 Federal
 Molsons
 Commerce
 Merchants', H
 Molsons
 Standard
 Merchants'
 Molsons
 Hamilton
 Montreal
 Union
 Montreal
 Branch
 of Canada
 Poillez Sq.
 du Peuple
 Molsons
 Cartier
 Mechanics'
 Merchants'
 Branch
 Exchange
 America
 Quebec
 Ontario
 Toronto
 Commerce
 Union
 Bk. Nat.
 de Marie
 Molsons
 Ontario
 Merchants'

PLACES.	NAMES OF BANKS.	PLACES.	NAMES OF BANKS.
N. Glasgow, N.S.....	Nova Scotia	Pictou, N.S.....	Pictou
Newcastle	Standard	do	Merchant's H.
Newcastle, N. B.....	Montreal	Port Colborne.....	Imperial
New Hamburg...Cons.	Bk. of C.	Port Elgin.....	Hamilton
Newmarket.....	Cons. Bk. of C.	Port Hope.....	Montreal
N. Sidney, N.S...Bk.	Nova Scotia	do	Ontario
Norwich.....	Cons. Bk. of C.	do	Toronto
Orangeville.....	Commerce	Port Perry	Ontario
Orillia.....	Dominion	Prescott.	Merchant's
Oshawa.....	Ontario	P. A. Landing.....	Ontario
do	Montreal	Quebec.....	Quebec
do	Dominion	do	Union
Ottawa.....	B. N. America	do	La Banq. Nat
do	Ottawa	do	B. N. America
do	Montreal	do	Montreal
do	Commerce	do	Exchange
do	Ontario	Renfrew.....	B. N. America
do	Merchants'	do	Merchants'
do	Quebec	Richmond.....	E. Townships
do	La Banq. Nat.	Ridgetown.....	Molsons
do	Union	Sarnia.....	Montreal
Owen Sound.....	Merchants'	do	Commerce
do	Molson's	Sherbrooke.....	E. Townships
Paris.....	B. N. America	do	Cons. Bk. of C.
do	Commerce	do	La Banq. Nat
Parkhill, Ont.....	Exchange	Seaforth.....	Cons. B. of C.
Perth.....	Merchants'	Simcoe.....	Commerce
do	Montreal	do	Federal
Pembroke	Quebec	Smith's Fall's.....	Molsons
do	Merchants'	Sorel.....	Molsons
Peterborough.....	Toronto	do	Merchants'
do	Montreal	Stanley.....	B. N. America
do	Commerce	Stanstead.....	E. Townships
do	Ontario	St. Catharines.....	Imperial
Pictou.....	Montreal	do	Cons. Bk. of C.
do	Standard	do	Quebec
Pictou, N.S.....	Nova Scotia	do	Commerce

Be very certain that you ask for, and equally certain that you get Campbell's Quinine Wine.

s, &c.

HANLAN Smoking Mixture—Send for Sample Package.

PLACES.	NAMES OF BANKS.	PLACES.	NAMES OF BANKS.
St. Catharines	Toronto	Toronto	Imperial
St. Cuthbert, Q. Ban.	Ville Marie	do	Con Bank of Canada
St. Hyacinthe	Commerce	do	Yonge St. Branch
St. John, N.B.	N. Brunswick	do	Standard
do	B. N. America	do	Toronto
do	Montreal	do	B. N. America
do	Mar. Bk. of Do.	do	Merchants'
do	Nova Scotia	do	Montreal
St. John's, Q.	Merchants'	do	Quebec
St. Mary's	Montreal	do	Molsons
do	Federal	Truro, N.S.	Merchants' H
St. Stephen, N.B.	St. Stephen's	do	Halifax Bk. Co
St. Thomas	Merchants'	Uxbridge	Dominion
do	Molsons	Victoria, V.I.	B. Columbia
do	Imperial	do	B. N. America
Stellarton, N.S.	B. N. America	Walkerton	Merchants'
Stratford	Merchants'	do	Commerce
do	Montreal	Waterloo, Q.	E. Townships
do	Commerce	Waterloo, O.	Merchant's
Strathroy	Commerce	Welland	Imperial
do	Federal	Weymouth, N.S.	Merchants' H
Summerside	Merchants' H.	Whitby	Ontairo
do	Union, P. E. I.	do	Dominion
Sydney, C.B.	Merchants' H.	Windsor, Ont.	Merchants'
do (N)	Nova Scotia	do	Commerce
Thorold	Commerce	Windsor, N.S.	Commercial
do	Quebec	Wingham	Con. Bk of Canada
Three Rivers	Quebec	Winnipeg	Merchants'
do	La Banq. Nat.	do	Ontario
do	Union	do	Montreal
Tilsonburg	Federal	Woodstock	Commerce
Toronto	Commerce	do	Con. Bk. of Canada
do	Commerce Branch	Wolfville, N.S.	People's
do	Dominion	Yarmouth, N.S.	Yarmouth
do	Dom. Queen St. Branch	do	Nova Scotia
do	Federal	do	Exchange
do	Ontario	Yorkville	Federal
do	Ontario Branch		

JAS. SADD, Tobacconist, 97½ King St. West, TORONTO.

Phoenix Fire Insurance Co.

OF LONDON.

ESTABLISHED 1782.

This Company established its Agency in Canada in the year 1804, and continues to Insure Property of every description against loss or damage by Fire at reasonable rates.

Losses settled in this Country without reference to the Board of Directors in London.

The Company is composed of a numerous body of wealthy proprietors, who are individually liable to the full extent of their private fortunes, in addition to the large invested Capital of the Company. Upwards of \$100,000 are invested for the security of Policy-Holders in Canada, in accordance with the New Insurance Law.

No Charge for Policies or Endorsements.

HEAD OFFICE,

12 ST. SACRAMENT STREET,

MONTREAL.

GILLESPIE, MOFFATT & Co.,

General Agents for Canada.

R. W. TYRE, Manager.

Toronto Agents.—LEWIS MOFFATT & CO.

Package.

F BANKS.
Imperial
of Canada
t. Branch
Standard
Toronto
America
Merchants'
Montreal
Quebec
Merchants' H
ax Bk. Co
Dominion
Columbia
America
Merchants'
Commerce
Townships
Merchant's
Imperial
Merchants' H
Ontario
Dominion
Merchants'
Commerce
Commercial
of Canada
Merchants'
Ontario
Montreal
Commerce
of Canada
People's
Barnmouth
a Scotia
Exchange
Federal

ONTO.

J. SEGSWORTH & CO.

Wholesale Importers

— or —

WALTHAM and other Grades of
American Watches,

GOLD AND SILVER CASES,

SWISS WATCHES,

AMERICAN CLOCKS,

— AND —

Fine Gold Jewellery:

PACIFIC BUILDING —

CORNER OF SCOTT AND WELLINGTON STS.,

TORONTO, ONT.

 In ordering, say where you saw this Advertisement.

Go to Goldsmith's Hall for Jewellery.

FOREIGN MONEYS, WEIGHTS AND MEASURES.

AUSTRIA.

Florin (Convention Standard)	=	49 cts.
" (Austrian ")	=	45½ cts.
Zoll Centner	=	110¼ lb. avoird.
Mark (Gold and Silver)	=	9 oz. Troy.
Eimer	=	14.94 Com. gallons.
Jock	=	1.42 acre.
Metze	=	1.7 Imp. bushel.
Klufter	=	67 Cubic feet.

BELGIUM.

25 Francs = £1 Stg.	=	\$4.86½ cts.
Kilogramme	=	2.20 lbs. avoird.
Hectare	=	2.47 acres.
Hectolitre (dry measure)	=	2.75 Imp. bush.
" (liquid ")	=	22 Imp. gallons.
Metre	=	3.28 feet.
" (Cube)	=	35.31 "
Kilometre	=	1093 yards.

CHINESE TREATY PORTS.

Tael = 6s. 8	=	\$1.62 cts.
Picul	=	130 lbs. avoird.
Catty	=	1½ lb. "
Chang	=	4 yards.

DENMARK.

96 Skillings = 6 marks = 1 Rigsdaler	=	2s. 3d. = 55 cts.
Pound	=	1.1023 lb. avoird.
Tonder of Corn	=	3.8270 bush.
" of Beer	=	28.9189 gall.
" of Butter	=	246.9179 lbs. avoird.
" of Coal	=	4.6775 bush.
Foot	=	1.0297 foot.
Mile	=	24,000 Danish feet.

L. W. Smith, Merchant Tailor, 92 King St. E., Toronto.

WALKER, the Hatter, 82 Yonge Street.**GERMANY.**

30 Silver Groschen = 1 Thaler	=	73 cts.
Centner	=	110½ lb. avoird.
Ship Last of Lumber	=	about 80 cubic feet.
Scheffel	=	1½ Imp. bush.
Klafter	=	6 feet.

GREECE.

.100 Lepta = 1 Drachma.		
8½ Drachmas = 1 £ Stg.	=	\$4.86½.
Oke	=	1/40 lb. avoird.
Canta	=	123.20 "
Livre	=	1.05 "
Baril (wine)	=	16.33 Imp. gallons.
Kilo	=	0.114 Imp. quartern.
Pike	=	¾ yard.
Stremnea	=	⅛ acre.

ITALY.

25 Lira = £1 Stg.	=	\$4.86½ cts.
Kilogramme	=	2.20 lb. avoird.
Litre (liquid)	=	0.22 Imp. gall.
Hectolitre (liquid)	=	22 " "
" (dry)	=	2.75 bush.

JAPAN.

Ichibu (silver)	=	1s. 4½d.	=	33 cts.
Rin or Tael	=	5s. 10d.	=	1.42 "
Koban (gold)	=	£1 9s. 2d.	=	7.10 "
Picul or Ton	=		=	133 lb. avoird.
160 Nomme or 1 King	=		=	1½ "
1 Shaker or 10 Sung	=		=	11½ inches.
1 Riki or 36 Chro	=		=	2¼ miles.

NETHERLANDS.

Guilder or Florin = 1s. 8d.	=	40 cts.
Kilogram	=	2.206 lb. avoird.
Meter	=	3.281 feet.
Liter	=	1.76 Imp. galls.

Go to Goldsmith's Hall for Jewellery.

A Large Stock of Concertinas and Violins always on hand.

NORWAY.

Specie-daler or 5 marks or 120 shillings	= 4s. 5½d.	= \$1.08.
Fund		= 1½ lb. avoird.
Tod		= 12·02 inches.
Kande		= 3·03 Imp. pints

PORTUGAL.

Milreis	= 54d.	= \$1.09.
Libra		= 1·012 lb. avoird.
Almunde (Lisbon)		= 3·07 Imp. gallons.
“ (Oporto)		= 5·06 “ “
Alquiebre		= 2·98 “ “
Molo		= 2·79 Imp. quarters.

RUSSIA.

Silver Rouble	= 3s. 2d.	= 77 cts.
Berkowetz (or Shippund)		= 361 lb. avoird.
Pud		= 36·1 lb. “
Chetverk		= 5·77 Imp. bushels.
Oxhuff		= 48·72 “ gallons.
Auker		= 8·12 “ “
Vedro		= 2·70 “ “
Arsheen		= 28 inches.
Dessiatine		= 2·691 acres.
Ship Last		= 2 tons.
Verste		= 166 3-5 yards.

SPAIN.

100 Centimes		
100 Reals	}	1 Real.
25 Peseta		
10 Escudo		
Kilogramme		= 2·20 lb. avoird.
Litro		= 0·22 Imp. gall.
Kilometro		= 1·093 yards.
Metre cube		= 35·31 cubic feet.
Resma		= 1 ream.

SWITZERLAND.

10 Batzen (or 100 Rappen or Centimes)	=	1 Franc.
25 Francs	=	£1 Stg. = \$4.86½ cts.
Centner (of 100 pfund or 50 kilogrammes)	=	110 lb. avoird.
Arpent	=	8/9 acre.

At Thos. Claxton's 197 Yonge Street, Toronto.

W. MATTHEWS,
COMMISSION MERCHANT,
AND
MANUFACTURERS AGENT,
TORONTO.

AGENT FOR
NIXEY'S BLACK LEAD
THE BEST IN THE WORLD, AND SOLD EVERY-
WHERE BY GROCERS AND HARDWARE
MERCHANTS.

ALSO AGENT FOR
"TIGER," Brand Soap,
"IVORY BAR," Soap,
"MAYFLOWER," Soap
and all grades made at the Brantford Soap
Works.

N.B.—These SOAPS are the best in the Dominion.

 In ordering say where you saw this Advertisement.

Halifax Currency Reduced to Dollars and Cents.

Halifax Currency	Provincial Currency.	Halifax Curren'y	Provincial Currency.	Halifax Curren'y	Provincial Currency.
d.	\$ c. m. ²⁷ Parts.	s.	\$ c.	£	\$ c.
$\frac{1}{4}$	00,4, 4	8	1.60	9	36.00
$\frac{1}{2}$	00,8, 9	9	1.80	10	40.00
1	01,6,18	10	2.00	20	80.00
2	03,3, 9	11	2.20	30	120.00
3	05,0, 0	12	2.40	40	160.00
4	06,6,18	13	2.60	50	200.00
5	08,3, 9	14	2.80	60	240.00
6	10,0, 0	15	3.00	70	280.00
7	11,6,18	16	3.20	80	320.00
8	13,3, 9	17	3.40	90	360.00
9	15,0, 0	18	3.60	100	400.00
10	16,6,18	19	3.80	200	800.00
11	18,3, 9	£ 1	4.00	300	1200.00
1s.	20	2	8.00	400	1600.00
2	40	3	12.00	500	2000.00
3	60	4	16.00	600	2400.00
4	80	5	20.00	700	2800.00
5	1.00	6	24.00	800	3200.00
6	1.20	7	28.00	900	3600.00
7	1.40	8	32.00	1000	4000.00

“NIXEY’S”

Black Lead,

THE BEST AND CHEAPEST.

W. MATTHEWS, Agent for Canada,

TORONTO.

CHINA HALL

GLOVER HARRISON,

IMPORTER OF

China, Glass & Earthenware,

Plated and Fancy Goods, Table Cutlery, Bust and Parian
Marble Statuary, Bohemian Vases, &c.

No. 71 KING STREET EAST, - - - - - TORONTO

— GO TO —

J. Venn's Jewelry Emporium,

150 YONGE STREET - - TORONTO

For a First-Class Watch, Gold or Silver,

Silver Watches from \$8. Gold do, from \$10.

For Ladies' or Gents' Solid Gold Chains,

For Wedding Rings, Gem Rings, Keeper Rings,

Coloured Gold Suites, Gold Locketts, Gold Scarf Pins,

Gold Ear-Rings, Gold Brooches, Gold Cuff and Shirt Studs.

SELLING OFF AT PRICES TO DEFY COMPETITION.

Note the Place: 150 YONGE STREET.

N.B.—All Goods specially guaranteed as to quality.

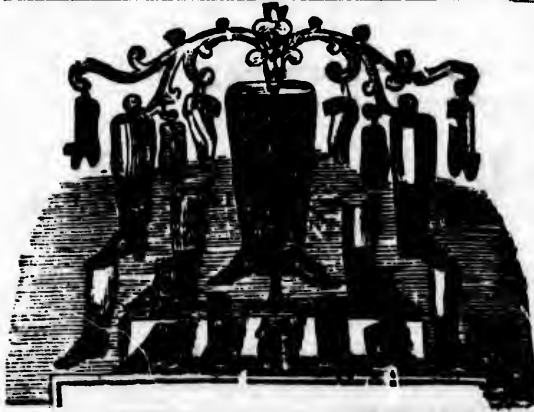

Golden Boot

198 AND 200

YONGE ST.

A very Large Stock!
Very great Variety!
And very Low Prices!

For BOOTS and SHOES
 we can suit the million.

WM. WEST & CO.

198 & 200 Yonge Street.

In ordering, say where you saw these Advertisements



VISITORS' GUIDE
TO TORONTO
AND THE
EXHIBITION,
CONTAINING
PLAN OF EXHIBITION BUILDINGS AND GROUNDS,
RAILWAY TIME TABLES,
CAB TARIFF, ETC., ETC.

HOUSE FURNISHING
HARDWARE.

LAMPS, CHANDELIERS.

Stoves, Ranges,

Japanned Ware, Block Tinware

WOODEN WARE, &c., &c.

THE LARGEST STOCK IN THE CITY

TO SELECT FROM.

NOAH L. PIPER & SON,

169 Yonge Street.

 In ordering, say where you saw this Advertisement.

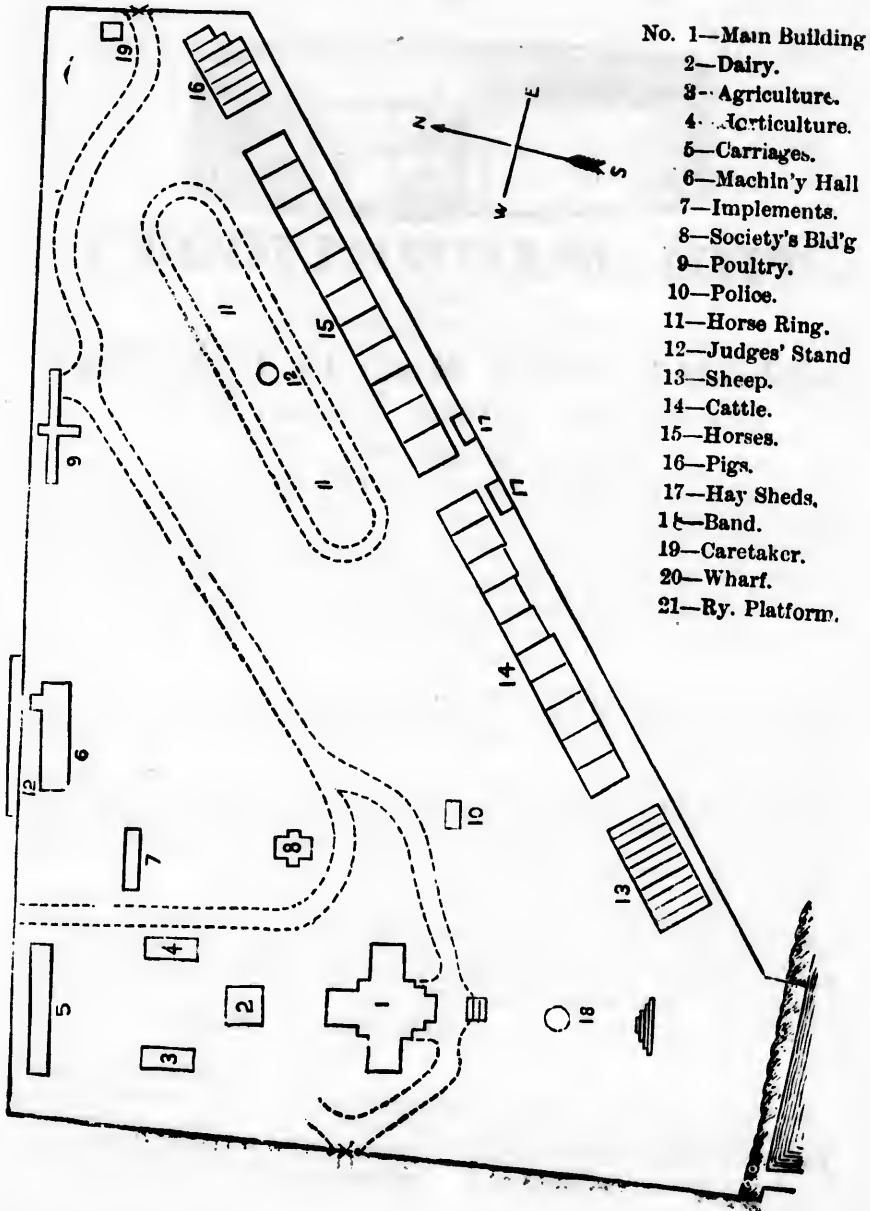

- No. 1—Main Building
- 2—Dairy.
- 3—Agriculture.
- 4—Arcticulture.
- 5—Carriages.
- 6—Machin'y Hall
- 7—Implements.
- 8—Society's Bld'g
- 9—Poultry.
- 10—Police.
- 11—Horse Ring.
- 12—Judges' Stand
- 13—Sheep.
- 14—Cattle.
- 15—Horses.
- 16—Pigs.
- 17—Hay Sheds,
- 18—Band.
- 19—Caretaker.
- 20—Wharf.
- 21—Ry. Platform.

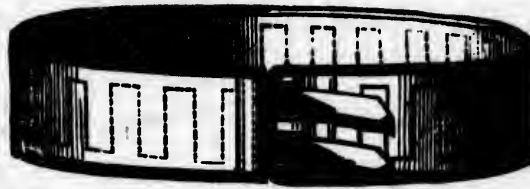

THE MAGNETICON !

EDGAR WETTON'S

**Celebrated English Magnetic Belts, Chest
Protectors, Spine Bands, Knee
Caps, Soles, etc., etc.**

FOR THE PERMANENT CURE OR RELIEF OF

Asthma, Bronchitis, Diphtheria, Incipient Consumption, and all Diseases of the CHEST AND THROAT, Spinal Disease or Weakness; Neuralgia and Nervous Affections of every kind; Ague, Paralysis; the various forms of Rheumatism, including Lumbago, Sciatica, &c.; Indigestion, Liver Complaints, Constipation, Internal Weakness, General Debility and any Disease or Weakness resulting from an insufficiency of nerve force.

These appliances require no preparation, cannot get out of order—are not worn in contact with the skin, and are as comfortable and convenient as any ordinary garment—while their healing and strengthening influence permeates the whole system.

Though they have been in use but a very short time in America, they are already very largely in demand throughout the Dominion and in the United States, while in Great Britain, where they have been more than six years in use, the sales during the past year were more than FOUR TIMES as great as in any year previous. At our Cheltenham Establishment alone, more than ONE THOUSAND of these appliances are being sent out each week.

Illustrated Pamphlets, containing a large number of English and Canadian testimonials, from persons well known in both countries. Price Lists, and general information, free on application. Enquiries by letter also receive careful and prompt attention, and the appliances are sent post free or by express to any address on receipt of price. ADDRESS—

THOMAS J. MASON,

(WETTON & Co.)

125 Church St., Toronto.

Sole Manufacturers of the Magneticon Appliances, MESSRS. WETTON & CO., 48 REGENT STREET, LONDON, ENGLAND; 98 High St., Cheltenham, England; 17 Maitland St., Edinburgh, Scotland, and 125 CHURCH ST., TORONTO, CANADA.

Depot at Bowmanville, Ont.

WALKER, the Hatter, 82 Yonge Street.

PLACES OF INTEREST AND HOW TO REACH THEM.

The Queen's Park.—The University.—Knox College.—General Hospital.—Jarvis Street Baptist Church.—The Reservoir.—Mount Pleasant Cemetery.—St. Michael's Cemetery.

By Cab from the stand of Chas. Brown, King Street, just west of Yonge. Fare, \$1.00 per hour, for 1 or 4 persons.

Parliament House, Front Street West.—Lieutenant-Governor's Residence, Upper Canada College, St. Andrew's Church, corner King Street West and Simcoe Street.—Central Prison, King Street West.

By King Street Cars going West.

Trinity College and Lunatic Asylum. By Queen Street Cars going West.

St. James' Cemetery.—The Necropolis.—The Horticultural Gardens. By Sherbourne Street Cars going East.

Custom House, foot of Yonge Street.—Post Office, head of Toronto Street.—St. James' Cathedral, corner King and Church Streets.—Osgoode Hall, Queen Street, head of York Street.

If not pressed for time, go on foot. If in a hurry, take a cab from Brown's.

**For Framed Pictures, Mirrors, Picture Frames, &c.,
Go to H. J. Matthews & Bro., 93 Yonge St. Toronto.**

ESTABLISHED 1797.

—o—
THOMAS RUSSELL & SON,
Watch and Chronometer Manufacturers
TO THE QUEEN,
18 CHURCH STREET, LIVERPOOL.
 —o—

CANADIAN BRANCH HOUSE:

9 King St. West, Toronto.

R. CUTHBERT, Manager.

—o—

FINE METAL CASE WATCHES From \$4.50 to \$9.	} Warranted.
FINE SILVER WATCHES, From \$7 to \$50.	} Warranted.
FINE GOLD WATCHES, From \$25 to \$250.	} Warranted.

—o—

Any of these Watches sent by Express to any part of the Dominion, C.O.D. Inspection allowed. Or upon the receipt of Post Office Order for any of the above or intermediate, a Watch will be forwarded and satisfaction guaranteed. Gold Chains or any article of Jewellery may be ordered in same way.

THOS. RUSSELL & SON,
9 KING ST. WEST, TORONTO.

In ordering, say where you saw this Advertisement.

Go to Goldsmith's Hall for Jewellery.

CAB TARIFF,--CITY OF TORONTO.

Every cabman, on each occasion when his cab is hired, whether demanded of him or not, shall hand this card to the person employing him.

No fare is to be paid to any cabman who refuses to hand this card to the person employing him, or who demands a greater rate than allowed by the within tariff.

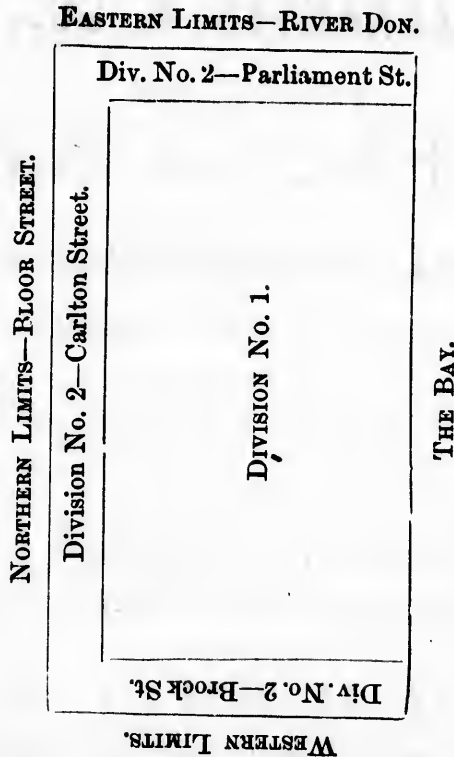

L. W. Smith, Merchant Tailor, 92 King St. E., Toronto.

CHARLES BROWN,
Dominion Livery and Hack Stables

40 KING STREET WEST.

*First Class Carriages in readiness at all hours. **

ALEXANDER & CO.,

From Montreal,

CONFECTIONERS.

Lunch Rooms,--Mechanics' Institute Buildings.

Church St., Corner Adelaide.

Visitors to the City will find our Rooms convenient, and
 everything of the first quality.

TORONTO WINDOW SHADE FACTORY

22 WELLINGTON STREET WEST.

R. H. SMITH,

House, Sign and Fresco Painter, Manufacturer of
 Linen Window Shades, &c.

 In ordering, say where you saw these Advertisements.

J. WEBB. Dominion Wedding Cake House. Quality unequalled

SINGLE HORSE CAB.	FARE.				FARE BY THE HOUR OR DAY.
	1 Person.	2 Persons.	3 Persons.	Each add'l Person.	
SERVICE.					
<i>1st Division.</i>	c.	c.	c.	c.	
For conveying one passenger from one place to another within the limits of 1st Division, with right to return to place of starting within 5 minutes, 20 cents.					For the first hour completed with one or four persons 60c.
For each additional person 10 cents.	20	30	40	10	
Half fare allowed on return, if detention exceeds 10 minutes, and full fare if the detention exceeds 15 minutes.					Each subsequent hour 50c.
<i>2nd Division.</i>					
For conveying one passenger to or from any place in the 2nd Division, to or from any place in the 1st Division, 30 cents.					For every fractional part of an hour at the same rate.
For each additional passenger 12 cents.	30	42	54	12	
The same allowance for return of passengers, and for extra fare for detention as in 1st Division.					By the day of ten hours \$4.

If a passenger wishes to travel from any place in the 1st Division to any place in the 2nd Division or *vice versa*, when the distance travelled will not exceed one half mile, then the rates for the 1st Division shall only be charged, providing the Cab shall not have to travel from any of the Cab Stands in the 1st Division or place of residence of the owner of such Cabs to take up such appointment, and in that case the usual charges will be made.

302 and 304 Yonge Street, Toronto.

WHEELER & WILSON MANUF'G. CO.
Sewing Machines.

Head Office for Ontario:—

85 KING STREET WEST, TORONTO,

TORONTO JEWELLERY MANUFACTORY. Established 1842.

W. C. MORRISON,

— DEALER IN —

Diamonds, Jewellery, and Precious Stones,

Manufacturer of Masonic, Oddfellow and all Society Regalia.

12 MELINDA ST. TORONTO.

P. O. Box 1151.

Orders by mail promptly attended to.

J. YOUNG,
UNDERTAKER,
361 YONGE ST., TORONTO.

WM. J. GIBSON,
BRASS FOUNDER and FINISHER
 Manufacturer of Engineers', Steam Fitters',
 and Gasfitters' BRASS GOODS.
34 QUEEN STREET, (EAST) - - - - - TORONTO.

Plumbing, Gasfitting and Bell-hanging in all their branches.

In ordering, say where you saw these Advertisements.

Go to Goldsmith's Hall for Jewellery.

If a passenger wishes to travel from one place to another in the 2nd Division, and finds a Cab not under engagement in the Division, he can employ such Cab at the same rates as apply to the 1st Division, but no Cab shall be compelled to travel out of the 1st Division to take up an engagement in the 2nd Division, unless paid the rates allowed for travelling from 1st to 2nd Division, or *vice versa*.

NIGHT TARIFF.

From the 1st of May to the 31st of October inclusive, from 10 o'clock P.M. to 12 o'clock P.M., the charge for cabs shall be one-half more than the above tariff, and after midnight to 6 o'clock A.M., double the above tariff; and from the 1st of November to the 30th of April, inclusive, from 9 o'clock P.M. to 12 o'clock P.M., and after midnight to 6 o'clock A.M., the same additional charges.

CHILDREN.

No fare shall be charged for children under eight years in charge of an adult. Children over eight years and under twelve years, charged half price. Over that age full fare.

BAGGAGE.

One trunk, and articles that may be placed inside the cab, are to be carried free. For every other article placed on the outside of the cab, the cabman is entitled to five cents.

PROPERTY LEFT IN CABS.

Every driver shall take due care of all property that may be delivered or entrusted to him for conveyance or safe keeping; and all property or money left in his cab shall be forthwith delivered over to the person owning the same, or, if the owner cannot at once be found, then at the nearest Police Station, with all information in his possession regarding the same.

SPEED OF TRAVEL.

All licensed cabs shall travel at the rate of six miles an hour at the least except between York Street and Jarvis Street, on King Street, and on Yonge Street south of Wood Street, when the rate shall not exceed five miles an hour, unless from accidental causes, or when otherwise impracticable or desired by the passenger.

For Framed Pictures, Mirrors, Picture Frames, &c., &c., go to
H. J. Matthews & Bro., 93 Yonge Street, Toronto.

— GO. TO —

MORPHY'S, (141 YONGE STREET)

FOR

**Good and Cheap Watches, Clocks, Jewellery,
Silver Ware,***AND SPECTACLES FOR ALL AGES.*

GOLD WATCHES from \$20 00 up		GOLD SPECTACLES... \$5 00 up
SILVER do do 10 00 "		STEEL do with pebble 1 50 "
CLOCKS 1 00 "		COM. do 0 50 "

JOHN RITCHIE & SON,

MANUFACTURERS AND IMPORTERS OF

Plumbers', Gas & Steam Fitters'

SUPPLIES,

*No. 192 KING STREET, EAST.***TORONTO. ONT.****EDWIN POTTS,**

MANUFACTURER OF AND DEALER IN

**Mirrors, Picture Frames, Window Cornices,
Mouldings,****LOOKING GLASS PLATES, PAINTINGS, CHROMOS, ENGRAVINGS,
LITHOGRAPHS, PHOTOGRAPHS, STEREOSCOPES AND VIEWS,
CORD, NAILS, &c., &c.****402 YONGE STREET, — TORONTO.****☛ In ordering, say where you saw these Advertisements.**

WALKER, the Hatter, 82 Yonge Street.

CONDUCT OF CABMEN.

If any owner or driver of any cab shall induce any person to employ him by either knowingly, wantonly, or ignorantly misinforming, misleading, or deceiving such person, as to the time or place of the arrival or departure of any railroad car, steamboat or other public conveyance, or the location and distance from any part of the city of any railroad depot, steamboat landing, hotel, public place or private residence, or shall induce any person to employ his cab by any false representation, or shall in any manner or form impose upon or deceive, or in any way insult, abuse or ill-treat any person employing him, he shall be subject to a penalty of not more than fifty dollars.

REFUSING TO PAY FARE.

If any person employing a cab shall refuse, so soon as his order is completed, to pay the fare established, he shall be liable to a penalty of not more than fifty dollars.

THE USE OF CABS.

No person shall be permitted to sit on the box with the driver, or anywhere about the cab, without the consent of the person employing such cab first expressly given for that purpose; and no driver of a cab shall allow any other person to act as driver thereof in his place.

NOTICE.

His card is to be returned to the cabman when he has fulfilled his engagement. But if the cabman demand a higher rate than that allowed by the within tariff, or fails to keep his engagement, or is insolent, or in any way offends against any of the provisions of the By-Laws of the Board of Commissioners of Police for the City of Toronto during the time of his engagement, then the person holding his card may write his name and address thereon, and transmit the same through the post office, or otherwise, to the Chief Constable, who will inform the person so transmitting the same of the place and hour when he can lay his complaint before the proper authority.

NIXEY'S BLACK LEAD.

THE BEST IN THE MARKET.

HARRY PIPER,

MANUFACTURER AND DEALER IN

Refrigerators, Filters, Coolers, Baths, Tinware,**TOILET SETS, CHANDELIERS.****BIRDS AND CAGES A SPECIALITY.****WOODEN WARE, STOVES AND CORNICES, BRUSHES, CHILDREN'S****CARRIAGES, PLATED GOODS, AQUARIUMS, GLOBES, GOLD****FISH. IMPORTER OF CANARIES, PARROTS AND****ALL KINDS OF SINGING BIRDS, ETC., ETC.**Toronto District Telegraph Instruments on Premises. Messengers, Cabs,
etc., furnished immediately at request.

☞ All Strangers are invited to see Stock of Rare Birds. ☜

75 and 77 Yonge Street,
HARRY PIPER.**WALZ'S BREWERY.****LAGER BEER.**

Numbers 87 to 93 Duchess Street,

TORONTO, ONT.

☞ **LODGING AT FAIR PRICES.**

☞ In ordering, say where you saw these Advertisements.

WALKER, the Hatter, 82 Yonge Street—Fourth door North of King.

GRAND TRUNK RAILWAY

TIME TABLE.

FROM THE EAST.

10.15 A.M.
11.25 “
6.00 P.M.
11.30 “

GOING EAST.

7.07 A.M.
11.32 “
4.37 P.M.
7.07 “

Dominion Meerschaum Pipe Manufac'ng Co.,

MANUFACTURERS OF GENUINE

MEERSCHAUM AND AMBER GOODS.

Case Making, Boiling and Mounting,

Repairing in all its Branches.



Almost any Pipe broken or spoiled can be restored to proper order. Every article sold warranted as represented.

C. M. LARSEN, Manager,
Toronto, Ont. 47 King Street East.

FROM THE WEST.

5.15 A.M.
11.00 A.M.
1.05 P.M.
6.40 “
11.00 “

GOING WEST.

7.30 A.M.
12.15 P.M.
3.45 “
11.45 “
5.15 “

L. W. SMITH, Merchant Tailor, 92 King Street East, Toronto.

 In ordering, say where you saw this Advertisement.

BRIDGMAN & FORSTER,
PORTRAIT  PAINTERS.

(Exhibitors at the Centennial). Still guarantee the finest Likenesses in the Dominion.

SPECIALTY—LIFE SIZE OIL PORTRAITS.

CALL AT STUDIO ;

39 King Street West, TORONTO.

SEEDS

For Reliable **SEEDS** and **BULBS**

Of all kinds—**Go to**

J. A. SIMMERS,

RELIABLE SEED STORE.

No. 196 Front Street East, TORONTO.

Send for Catalogue—FREE.

BULBS

JOHN DAMER & CO.,

Manufacturers and Wholesale and Retail Dealers in

Boots and Shoes.

77 King Street East, TORONTO.

Special Rates made to the patrons of Husbandry.

W. H. STONE,
FURNISHING UNDERTAKER,

239 Yonge Street, TORONTO.

Coffins delivered within twelve miles of the City free of Extra charge.

OPEN DAY AND NIGHT.

In ordering, say where you saw these Advertisements.

Walker, the Hatter, 82 Yonge st., Fourth Door North
of King street.

GREAT WESTERN RAILWAY.

TIME TABLE.—TORONTO BRANCH.

ARRIVE.	LEAVE.
A.M.	A.M.
9.15	7.10
10.20	9.55
P.M.	P.M.
1.15	12.55
4.30	3.20
6.55	6.35
10.30	11.20

 TO DRY GOODS MERCHANTS, MILLINERS, &c.

J. EYRES,

From J. PULLER & SONS, Perth, Scotland,

DYERS TO THE QUEEN.

329 Yonge Street, Toronto, Ont.

Ribbons dyed all the beautiful Aniline Colors, and finished by an Entirely New Process, which gives them the Lustre and appearance of New Goods; and is much superior to the ordinary style of Finishing. Also

Ribbons, Velvets, Silks, etc., etc.

In ordering say where you saw this Advertisement.

CHAMBERLIN HOUSE,**LATE JOHNSON HOUSE,**Nos. 27^a and 29, East Market Square.**BASSETT'S HOTEL,**

No. 52 Jarvis Street.

TERMS, - - - \$1.00 PER DAY.

COMMERCIAL HOTEL,**NOS. 54 & 56 JARVIS ST.** Good Accomodation. Rates Moderate.**NIPISSING HOUSE,**

CORNER KING & GEORGE STS.

*THOMAS R. BARRY, Proprietor.***PALMER HOTEL,***No. 24 West Market Square.* Best Wines and L quors.**SOMERSETSHIRE HOTEL,****Robert McNeil, Prop'r, 14 Francis St.**

Terms, - - - \$1.00 per day.

THOS. CLAXTON, dealer in all kinds of Musical Instruments.

Northern Railway Time Table.

ARRIVE.

Brock Street.	Union Station.	City Hall.	
10.05	10.12	10.20	a.m.
3.20	3.27	3.35	p.m.
6.47	6.52	7.00	"
9.10	9.17	9.25	"

DEPART.

City Hall.	Union Station.	Brock Street.	
7.30	7.37	7.45	a.m.
1.00	1.08	1.15	p.m.
4.10	4.17	4.25	"
8.20	8.27	8.35	"

THOS. H. STAPLES, Bookbinders Tool Cutter

AND GENERAL ENGRAVER,

Bankers' & Tradesmen's Endorsing Stamps.

STEEL STAMP MANUFACTURER, &c.,

18 King St. East, Toronto.

AGENTS AND THE TRADE SUPPLIED.

P. O. Box, 240.

197 Yonge Street, Toronto.

On Exhibition and for Sale, the Best and
Cheapest Stock of
Ladies' and Gents' Furs, Felt and Silk Hats,
SLEIGH ROBES, &c., &c.

FURS cleaned, altered and repaired.

CASH for Raw Furs.

COLEMAN & CO.,
55 King Street East, Toronto.

"YOSEMITE HOTEL,"

W. B. STANLEY, Proprietor.

Nos. 54 and 56 Adelaide St. East, Toronto, Ontario.

AMPLE ACCOMMODATION FOR TRAVELLERS.

R. Merryfield,
BOOT AND SHOE MAKER,
No. 190 YONGE STREET,
TORONTO.

SHERBOURNE HOUSE, - - 225 King St. East,

T. O'LEARY, - - - Proprietor.

Bar Supplied with the Best Wines, Liquors
and Cigars.

For Framed Pictures, Mirrors, Picture Frames, &c.,

GO TO

H. J. MATTHEWS & BRO.,

93 Yonge Street,

TORONTO.

In ordering, say where you saw these Advertisements.

The Ontario Wedding Cake Manufactory,

TORONTO, GREY AND BRUCE

RAILWAY

TIME TABLE.

ARRIVE.	DEPART.
9.35 A.M.	7.00 A.M.
1.35 P.M.	1.15 P.M.
9.25 P.M.	5.25 P.M.

J. & J. LUGSDIN,

101 YONGE STREET - - - - - TORONTO.

MANUFACTURERS OF

LADIES' & GENTS' FINE FURS

All the latest styles in ENGLISH and AMERICAN HATS.

 See their Show in Main Building before you leave.

SCHOLES & DOUGLAS.

"THE AQUATIC"

Best Wines, Liquors & Cigars.

85 YONGE STREET - - TORONTO.

JOHN F. SCHOLES.

JAMES DOUGLAS.

HARRY WEBB, 483 Yonge Street, Toronto.

In ordering, say where you saw these Advertisements.

FURNITURE.

Parties visiting the EXHIBITION will find a Large
and Elegant Assortment of

Household Furniture at Samo's,

189 YONGE ST., (ALBERT HALL).

Special Inducements during FAIR Week.

 EVERY ARTICLE WARRANTED.

E. WESTMAN,

177 KING STREET EAST, TORONTO,

Wholesale and Retail Dealer in all sorts of

SAWS AND BUTCHERS' TOOLS.

Scales and Pedlar's Beams of every description
kept constantly on hand.  *All Goods Warranted.*

BATH ROOMS I

HOT AND COLD BATHS ALWAYS READY.

The only place of the kind in the East End.

PRINGLE'S BARBER SHOP upstairs.

Corner KING AND JARVIS STREETS - - - - TORONTO.

 In ordering, say where you saw these Advertisements.

The Ontario Wedding Cake Manufactory,

TORONTO AND NIPISSING RAILWAY

TIME TABLE.

ARRIVE.

10.25 A.M.

6.45 P.M.

Special during 24th, 25th, 26th and 27th September.

10.30 A.M.

DEPART.

7.00 A.M.

3.30 P.M.

7.00 P.M.

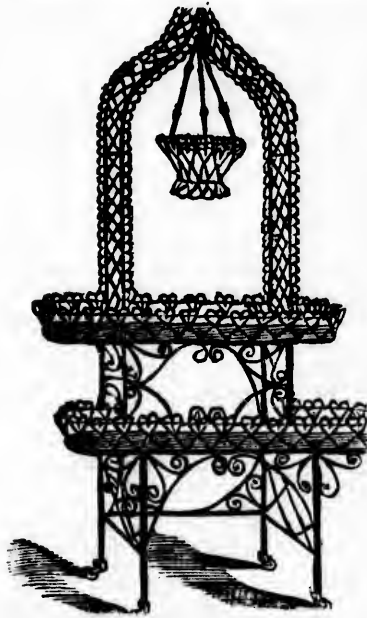

DOMINION

WIRE WORKS

No. 4 King Street East,
TORONTO.

THOS. GOODMAN,

MANUFACTURER OF

WIRE WINDOW GUARDS,
FENCING FOR CEMETERY
PLOTS,

COUNTER AND DESK RAIL-
INGS,

FLOWER STANDS, &c., &c.

HARRY WEBB, 483 Yonge Street, Toronto.

 In ordering, say where you saw this Advertisement.

Counterfeits of the Bills of Canadian Banks.



Bank of Commerce.

\$5 Bill—counterfeit just issued. The vignette of Her Majesty is very poor, and the ring on her right hand, in the genuine note, has been omitted. In the words "Canada Bank-Note Printing Tint," under the vignette, the word "note" has been mis-spelled *noto*. The signature on the left hand, which should be a pen and ink signature, is evidently printed, but in an ink of a different shade from the body of the note.

Ontario Bank.

\$10 issue, bearing date November 1st, 1870. Is rather smaller than the genuine—paper not so strong—numbering letters smaller, and "British American Bank-Note Co." is omitted from the back. It is a remarkably good forgery, and great care should be taken with notes of this denomination to see that they have not the above defects.

Quebec Bank.

\$1 Bills of the old issue of the Toronto branch have been forged. As \$1 and \$2 Bills are now issued only by the Dominion Treasury, bills of these values issued by Banks should be refused, to ensure safety.

Union Bank of P. E. Island.

\$2 Bill has been photographed, but is a very poor forgery. The **IWO** is quite a daub, and shows through the paper.

Consolidated Bank.

Take no **\$10 Bills** of this Bank. The theft of a parcel of unsigned notes of this denomination, before any had been issued, compelled the Bank to refrain from putting any \$10 bills into circulation.

Any person knowing anyone to be possessed of any of these forms should give immediate information to the police.

TO WHOM IT MAY CONCERN:



TRADE MARK

It is a settled fact that the **HOLMAN LIVER AND STOMACH PAD** has effected more cures than any other pad in the world. Its friends—the Holman Liver and Stomach Pad has grown faster in favour than all the world's treatments combined.

The Holman Liver and Stomach Pad cures the severest Chronic, Liver and Stomach difficulties.

The Holman Liver and Stomach Pads have proved efficacious in at least nineteen-twentieths of all the diseases man is heir to.

Thousands of women bear testimony to the miraculous results in all diseases peculiar to their sex. The Holman Liver and Stomach Pad is the most wonderful discovery of the 19th century, and marks a new era in the history of Medical Science. Ten thousand testimonials have been received attesting the truth of these statements.

HOLMAN LIVER PAD COMPANY,

HEAD OFFICES:

TORONTO, 71 KING STREET WEST.

MONTREAL, 301 NOTRE DAME STREET.

ALL LIVE DRUGGISTS KEEP THEM.

We have tried the **HOLMAN PAD** with most thorough and beneficial results, and found it to be all that is claimed for it. We heartily commend it:

- REV. WM. LOCHHEAD, Fenelon Falls.
- " JAS. CALDER, St. Mary's.
- " WM. JOLIFFE, Gananoque.
- JAS. C. ROSS, Clifton.
- G. F. MAITLAND, Stratford.

- MADAM HUDON, Montreal.
- W. MANDERS, Drummondville.
- D. M. BAIRD, Montreal.
- J. A. HART, do.
- JAMES C. BENT, Burlington, (Ont).

 In ordering, say where you saw this Advertisement.

