THE MONTREAL COURIER.

[Vol. XVII.—New Series, No. 477.

MORNING EDITION—WEDNESDAY, OCTOBER 29, 1851.

[Price Two-Pence.]

CIRCULAR.

No. 3, Saint Eloi Street, Montreal, 2nd July, 1851.

To call your attention to the annexed CIRCULAR of BOTTLED WINES, lately been selected with the utmost care and by an experienced Agent, at the ... are assured of giving every satisfac-

CHAMPAGNES:
(In Pints and Quarts)
Heidsieck
Vin de Napoleon
Le Cardinal
Moet's

CLARETS:
(Fine 3 years old's Vintage—in Wood and Bottle.)
Chateau Lafitte
Chateau Margaux.
Veux Lafrac
&c. &c. &c.

SHERRY AND MOSELLE, &c.:
(Fine and Sparkling—in Pints and Quarts)
Kerstien
Rudesheimer
Hochheim
Moselle
Moselle Red Sauterne.

PORT:
(Prime Old and Tawny)
Sandeman & Co.'s
Hunt & Co.'s
Offley, Webber & Co.'s
&c. &c. &c.

SHERRIES:
(Brown, Gold and Pale Colors.)
Pemartin & Co.'s
P. Garvey's
Duff, Gordon & Co.'s
Amontillado.

MADEIRAS:
Newton, Gordon & Co.'s
Blackburn's
Howard, Marsh & Co.'s
Welsh's
&c. &c. &c.

—ALSO,—
Pale Ale, in Wood and Bottles
XXX Dublin Stout, in Wood and Bottles
Co's London Stout, Pints and Quarts
Co's Leith Ale, Pints and Quarts

Wines from our Cellars are guaranteed as represented of not approved of after trial.

TORRY, CLARKE & CO.

CANTON HOUSE.

FAMILY TEA, COFFEE AND SUGAR WAREHOUSE,
No. 109, Notre Dame Street.

SAMUEL COCHRAN invites the attention of Colonists to his STOCK of TEAS and COFFEES, which have been selected with the greatest care, and on such terms as allow him to offer them at unusually low prices.

COFFEE MACHINERY on the Premises, worked by Four Horse Power Steam Engine, for Roasting and Grinding Coffee, is on the most approved principle, and is now constantly confined in polished cylinders, which are constantly revolving and roasting in heated air chambers, is prevented from issuing from Smoke, danger of partial carbonization of the Bean and loss of Aroma, so important in the Coffee trade, which is further ensured by its being ground at the shortest time prior to Grinding.

To this elaborate process SAMUEL COCHRAN owes the high reputation his Coffee has acquired through a large portion of the Province.

CRYSTALIZED SUGAR (much admired for Preserving), REFINED SUGARS in small loaves, and EAST INDIA SUGARS, of the best qualities, ... at lowest rates.

Teas of the choicest selections of TEAS may be had at the CANTON HOUSE, in Native Catty Packets, unrivaled in flavor and perfume, at ... terms.

Families residing distant from Montreal will have their orders scrupulously attended to, and ... with immediate despatch.

Canton House, Notre Dame Street, Montreal, May 21.

COCOLATE, BROMA, & COCOA.

The Proprietor of the CANTON HOUSE, having been solicited to give his attention to making those luxuries of the Table, (declared by fashionable society to be essential to health), has succeeded in arranging for a steady supply from the Manufacturers of the above Articles, in their most desired forms, and has now for sale, ROWNTONS, RAPHAEL'S, MOTTS, MILLERS, TOULMINS, and THOMAS' celebrated COCOA PASTE, and CHOCOLATE ... COCOA BEANS & SHELLS.

Prices to place such Luxuries on the table of the most humble Individual.

N.B.—Preston's Chocolate and preparation of Cocoa has received unqualified approbation from the most intelligent and scientific persons in the United States and in England.

No. 109, Notre Dame Street, Montreal, May 24.

ATTENTION!

OWEN McGARVEY, HOUSE AND SIGN PAINTER, GLAZIER, &c., &c., &c.

THE Advertiser returns thanks to his Friends and the Public, for the liberal support he received since his commencement in Business. He is now prepared to undertake Orders in the most extensive manner, and pledges himself that he will use his best abilities to give satisfaction to those who may favor him with their Business.

On hand constantly:—Paints, Oils, Glass, Putty, Brushes, Brushes, &c., &c.

His charges will be found as reasonable as those of any other Establishment.

Wanted—two Journeymen and one Apprentice.

6, St. Antoine Street, opposite Mr. A. Walsh's Grocery Store.

April 9.

WEST-END BOOT AND SHOE STORE,

Not Door to Alexander's Confectionary.

JAMES BLUNDELL, in returning thanks to his Friends, and the Public generally, for their Liberal Patronage during the past Year, respectfully informs them that he has made considerable additions to his Stock of Boots and Shoes, and, with increased facilities for conducting his Business, will lose no opportunity of deserving their continued and increased support.

His prices for Cash will compete with any House in the Province.

No. 177, Notre Dame Street, Montreal, March 31, 1851.

IMPERIAL CUSTOMS,

COMPTROLLER'S OFFICE.

THE Undersigned deems it necessary to call the attention of SHIPMASTERS, CONSIGNEES, and SHIPPERS of GOODS OUTWARDS, to the provisions of the 36th and 37th Sections of the Imperial Act, 8th and 9th Victoria, Cap. 86, and of Sections 21, 22, 29, and 31 of the Imperial Act, 8th and 9th Victoria, Cap. 93, which require that all Vessels entering or departing from this Port, shall enter Cargo inwards and outwards, at this Office, and obtain Certificate of CLEARANCE under the hand of the Undersigned, subject, in default, to the penalties set forth in the said Acts, and the Goods made liable to Foreign duty on arrival in the United Kingdom.

R. H. HAMILTON,
Comptroller of Customs and Navigation.

Montreal, May 28, 1851.

Plantagenet Water.

Let all who wish sound health to get
Just try the famed Plantagenet;
Though others vainly try to puff
And gain a market for their stuff,
This only can make good its boast,
The friend of all who need it most.

AS this is the season of the year when the public are most disposed to seek the aid of mineral waters, it is necessary that parties should be strongly warned against the unprincipled attempts to give a spurious reputation to certain other Springs, by the unauthorized and unwarrantable use of the names of eminent Physicians. To such an extent has this practice been carried, that one Physician of this city has been lately compelled publicly to deny that he ever gave a certificate testifying to the rare qualities of one of these Springs.

Another artifice had recourse to, by certain parties, is the publication of old certificates granted to other Springs, as if they had been given in favor of their own Springs. In fact, such is the spirit of jealousy excited at the overwhelming success of the far-famed Plantagenet Water, that it can hardly contain itself, and is now seeking the most unfair means to impose on the credulity of the public. Such attempts, however, cannot succeed; every day the fame of the Plantagenet Waters is spreading wider and wider. Would it not be strange if the Pharmacopeia as one of the most innocent and efficacious of aperients, its use as a pleasant summer beverage is almost unknown? There never was a mineral water which combined so admirably the two qualities of a useful and agreeable, and to talk of competition or comparison is simply absurd. Ask the medical man what is nine cases out of ten is the first thing he prescribed, and he answers, Plantagenet Water. Ask the merchant what is his morning's drink, and the reply is, Plantagenet Water. Ask the professional man what lightens his labors and invigorates his health, and again we reply, Plantagenet Water. Ask the hard-working mechanic, or laborer, what is the cheapest medicine for himself and family, and he will reply, a bottle of the Plantagenet Water. This extraordinary success has indeed attempts, both in Montreal and the country, to palm off other Spring waters for the Plantagenet—a fact of which the Proprietor has been directly informed by Medical gentlemen of this city. In short, no attempt is left untried by these persons who wish to trade on the reputation and extensive sale of the Plantagenet Water. To guard against deception, therefore, the public are requested to supply themselves direct from the Depot, Place D'Armes, Montreal. Price per gallon, 1s; bottled, 5s the dozen, bottles returned; and 1d per glass. The demand for this Water, by the glass, averages 200 glasses every morning.

NEW CERTIFICATE.

The following from Dr. Munro, Chief Physician of the Hotel Dieu, adds one other to the overwhelming testimonies in favor of the virtues of the Plantagenet Water, by all our leading Physicians:—

To Mr. Lemoine, Proprietor of Plantagenet Water, Place d'Armes.

Sir,—I have hitherto refrained from giving you my opinion of the Plantagenet Water; but the time has now arrived when it is just, both to the public and yourself, that I should do so. I state, then, frankly, that I have the highest opinion of the Plantagenet Water, which I consider superior—in fact, far beyond comparison with any other mineral water with which I am acquainted. I have used it extensively in my practice at the Hotel Dieu Hospital, and with the most remarkable success. As a gentle aperient, its use is invaluable; and in numerous cases where other medicines could not be safely employed, I have found it most useful. I consider it a duty, both to the profession and the public, to state thus much in its favor; and I strongly recommend all the heads of families to keep a supply of the water by them, being perfectly satisfied of its great utility.

I have the honor to be,
Your obedient Servant,
P. MUNRO, M.D.,
Chief Physician in the Hotel Dieu Hospital, and Lecturer of Surgery in the School of Medicine, of Montreal.

Bellleury Street, 6th August, 1851.

In conclusion, let it be borne in mind, that it is not simply as a saline drink that these waters are beneficial, but because they have an oily, fattening property, unknown to any waters besides. There is, in fact, but one Plantagenet Spring, and the more that is known, the higher its reputation, and the more all others sink into insignificance beside it.

It is enough to read the names given below, of parties who have used the Plantagenet Water, to be satisfied of their superior excellence—over all others:—

Doctors W. Nelson, W. Fraser, G. W. Campbell, A. Hall, A. McCulloch, R. A. McDonald, Sir Allan, J. G. Holland, E. H. Trudel, H. Mount, J. L. Leprohon, S. C. Sewell, P. Badgley, J. Crane, J. Stewart, J. Caldwell, Thos. Fraser, J. Gibb, P. E. Picault, James Grant, L. Thavenet, J. Crathern, G. L. Pelletier, A. Gardner, W. H. Masson, H. Pelletier, H. Nelson, R. S. Kennedy, J. Smith, R. Nelson, J. Leslie, W. Wright, L. Boyer; the Hon. A. N. Morin; the Hon. Peter McGill; the Hon. Lewis Joseph Papineau; C. Wilson, Esq. Mayor of St. Pabre, Esq., Ex-Mayor; — Belleau, Esq., Mayor of Quebec; J. D. Bernard, Esq., Lower Town, Quebec; J. Hope, Esq., Ex-Mayor; J. Leslie, N. P.; Maurice Proulx, Priest; J. S. Cameron, Esq.; and many others.

Sold only at No. 4, Place d'Armes, Montreal, where parties from the country, who want it to sell again, can be supplied at liberal rates.

For sale also in Beauharnois by Mr. Robert Tom, and Carillon by Mr. C. W. Schander.

Plantagenet Hotel open for Visitors.

Montreal, August 29.

CALEDONIA SPRINGS.

THE "CANADA HOUSE,"
AT THE ABOVE
CELEBRATED AND FASHIONABLE
WATERING PLACE,
IS NOW OPEN FOR THE
RECEPTION OF GUESTS.

VISITORS may rest assured the arrangements will be such as to insure every satisfaction—and that INVALIDS will be particularly attended to.

PRICES OF BOARD FOR THE SEASON OF 1851:—
FIVE SHILLINGS PER DAY, or FIVE POUNDS PER MONTH.

Caledonia Springs, 2nd June, 1851.

[Extract of a letter from P. J. Lacroix, Esq., of Montreal.]

I beg to state that in July, 1849, I was induced by your agent to give your Caledonia Water a trial, for a severe attack of Rheumatism, under which I had been confined for several years previously. After drinking at the Springs for about three weeks, and making free use of the Waters, my limbs were entirely cured from all pain, and my health perfectly restored. Several of my friends, to whom I have recommended the Springs, assure me that they have experienced immediate relief from their use. I consider the Waters of the Caledonia Springs to be most efficacious in cases of Rheumatism.

To the proprietor of the Caledonia Springs.

MONTREAL, 4th June, 1851.

DEAR SIR,—In compliance with your request, I have much pleasure in giving you my opinion of the extraordinary efficacy of the Waters of the Caledonia Springs, so long and highly appreciated by the Public, based upon the observations of some twenty-five years' experience, and tested as they have been by a great many patients of mine and others, labouring under every affection and all the different forms of disease to which the human frame is liable. I consider them invaluable, as the genuine Concentrated Essence of Health, against this dreadful malady, can justly appreciate their wonderful sanitary effects. I have often seen persons maimed by this disease, (myself for one during ten years,) which baffled all medical skill, both in England and on the Continent, restored to Health, able to walk without crutches, and others that could not walk at all, worn out by protracted sufferings, and their general health disordered and broken down by confinement and want of exercise, return to their homes free from pain, leaving behind (with unspeakable joy) their crutches, and with health, strength, appetite, and activity perfectly restored. Nothing, as such results are, the curative action of these Waters, the intermittent and Sulphur Springs in particular, have been almost as efficient in other diseases, such as Agues, generally called *Salt Rheum*, and other affections of the skin; in a variety of Dyspeptic Complaints, Chronic Alterations of the Liver and Kidneys; and I am sure that a great number of those cases that leave the Springs greatly benefitted, but not completely restored, would have been cured by a more extended use of the spa. That these Waters have acted so many diseases as a specific, seems to be generally admitted, and so much respectable testimony to this effect has already been laid before the Public, that any more would be superfluous.

HY. MOUNT,
Member of Royal College of Surgeons, London.

To John L. Wilkinson, Esq.,
Proprietor of the Caledonia Springs.

MONTREAL, 12th December, 1842.

DEAR SIR,—I have to state that I consider the use of the Caledonia Waters a very valuable curative agent in the treatment of many forms of chronic disease, which resist the ordinary means of cure, and I have no hesitation in recommending them to my professional brethren, as a powerful auxiliary

☞ THE MONTREAL COURIER is published daily during the six business months of the year, viz., from the 1st of May to the 1st of November, and the other six months tri-weekly, on Mondays, Wednesdays, and Fridays. Subscription, six dollars ($6) per annum, payable in advance.

☞ THE EVENING COURIER (bi-weekly) is published on Monday and Thursday evenings, in time for the Mails, at the low price of three dollars ($3) per annum, payable in advance.

☞ All LETTERS must be post-paid, or else the postage will be deducted from the amount sent.

☞ VOLUNTARY CORRESPONDENCE solicited from all parts of the Continent of America, if made use of, the person transmitting the information will be liberally remunerated.

THE COURIER.

WEDNESDAY, OCTOBER 29, 1851.

It is the custom of certain newspapers now-a-days to embrace religious as well as political topics in the columns of their publications, and among these notices in such papers converts from Protestantism to Popery holds always a very conspicuous place. In the Romish organs these are always announced by sound of trumpet: we believe if a Protestant donkey should go over to the Romanists it would be announced with a flourish of kettle-drums that Josephus Assinus, Esquire, of Thistledown, "had been received into the bosom of the Church, by the Right Reverend the Bishop of Holeinopolis." Nor are the Protestant publications themselves behind-hand in giving a kick to this foot-ball as it passes, and sending it on its way rejoicing. It might be thought that Protestants at least would come to learn that men of loose and unsteady principle, in whatever rank of life, are better lost than found to any society, and that when they step across the boundary line of that faith in which they were educated, their name should never appear again in any Protestant print. Our adversaries should teach us wisdom in this respect: in their publications we never hear of a single convert from their body, and yet the latter is in reality more than ten to one in comparison of the former.

We have before us at this very moment an extract from the "London Standard," which contains an account of the confirmation of 99 Roman Catholics by the Lord Bishop of Tuam, in the village of Oughterard, County Galway, Ireland, on Tuesday, 16th September last. This place, be it remembered, is the strong-hold of the notorious Dr. McHale of title-usurping notoriety. On the next day his Lordship the Bishop proceeded to Castlekirke, where he administered the rite of confirmation to 96 individuals, all of whom, with two exceptions, were converts from Romanism, and of the whole number two thirds were adults, many of them 40, some 50, and a few even 60 years of age. In the year 1849 also, a confirmation was held in this parish, when 174 converts from Romanism were confirmed; thus making a total of 270 converts in this parish alone, who have been thus publicly received into the Church within two years. The following day, Thursday, the Bishop visited Salruck, where he confirmed 30 individuals, all of whom, except one, are converts from Romanism. Salruck is only a Missionary Station, and has been in operation little more than twelve months, yet in that brief time 200 converts have been made from the Romish Church. The School is crowded with 60 children, who were until lately under the influence of Dr. McHale and his staff of Priests. On the Saturday following the Bishop was preparing to proceed to Clifden, where about 400 converts were expected to present themselves.

How strange is it, then, that while Protestant newspaper editors, with upturned eyes, and uplifted hands, are in holy horror recording the falling away of certain weak minds, wavering pillars, and unstable stabilities, from the ranks of the Church, they never think of recording the victories which the true servants of that Church are achieving in other quarters? Is it that their innate hatred of the Church of England is so great that they would rather aid Romanists in wounding her, than strengthen the great cause of Protestantism, by propagating her victories, and recording her triumphs? We leave this point to the consciences of those whose susceptibilities it may reach.

While upon a subject which we do not often advert to, but to which we may perhaps return soon, it may be permitted us to remark that certain very strange doings have come to our ears which were about to be perpetrated in the Diocese of Montreal, but which have, we understand, received a very proper check. We remember that in Scotland, by means of a Society called "The London Missionary Society," a sort of schism was attempted to be got up in the Episcopal Church of that country, and that an Ecclesiastical "*imperium in imperio*" which should control and coerce the Bishops was vigorously pushed forward, and which eventually drew into it more than one of the Clergy, who were, in consequence, separated before long from the Scottish communion. This schismatical proceeding was advocated and advanced throughout the country by certain persons in orders from England, who, in defiance of the authority of the Scottish Primus, went about the country founding Schools, in places where Episcopal Schools were numerously attended and prosperously conducted already, and delivering heated and heating harangues in improper places, which had only a tendency to lead men's minds away from the Church, and unseat the convictions and sobrieties which they had received from their forefathers in childhood. This game was played with considerable success in Scotland, where the Bishop's authority is only recognised by the courtesy of his clergy and people, and not by the authority of the Government; but we hope in an *English* Colony, where we have a Bishop with English authority, such irregularities will meet with a very sudden and effectual check.

We perceive it is stated authoritatively that a portion of the parishioners of St. Saviour's, Leeds, who went over to the Church of Rome with Minster and Ward, &c., have returned to the Church of England, having found in Romanism, upon a nearer view, nothing to compensate for their abandonment of the Church of their fathers.

The Ferry Boat *Prince Albert*, belonging to the St. Lawrence and Champlain Railroad Line, was floated off from the rocks opposite the city, where she has been for a considerable time, on Sunday last. She has been taken to the foot of the current to undergo repairs.

A commission of Danish, English and Norwegian mineralogists, has been sent to Greenland, to ascertain whether the precious metals exist in the mountains of that country. The project is undertaken at the instance of M. Godefroi Lund, a member of the Chamber of Commerce of Copenhagen, and Sir Walter Treselyan, an English mineralogist, well known for his geological explorations in the Farre Islands. The commission sailed from Copenhagen last month, for the port of Godthabn, in the south of Greenland.

It is said that the plea of insanity will be set up in the defence of Davis, who murdered his sister Mrs. Van Wagener, at Boston.

At a meeting of the Members of the Horticultural Society of the State of Massachusetts on the 4th inst., held at Boston, the Rev. M. Villeneuve and the Hon. A. N. Morin were elected honorary members, and L. Adolphe H. Latour, Esq., N. P., corresponding member of that institution.

EUROPEAN AFFAIRS.

(FROM OUR OWN CORRESPONDENT.)

LONDON, October 10, 1851.

We have at length arrived at the last week of the great Exhibition, and the number of visitors has exceeded anything hitherto experienced. On Monday, no fewer than 107,815 persons visited the building; on Tuesday, 109,915; on Wednesday, 109,870; and yesterday, 109,813. "The Duke" was there on Monday, when the crowd was at its height, and the rush to see his Grace by the thousands present, tested the strength of the galleries in a very rude manner. As the time approaches for the final closing of this wonderful spectacle, public excitement is becoming wound-up to the highest pitch, and there cannot be a doubt but this monument of the world's industry will pass away full of glory. The *Times* is making yet another effort to preserve the building, but it appears to me that far better had it sink in its zenith, and go down to posterity pure, entire, and with unfaded splendour, than become wearisome and old, and decay in all its beautiful attributes. The receipts at the doors for this (the last) week will certainly exceed £20,000!

The Board of Trade tables, issued for the first eight months of the year, are more satisfactory than they were in the preceding month. The excess of exports over that month is no less than £6,645,928 against £6,043,496, whilst during the eight months the amount stands, for 1851, £47,157,984 against £43,857,868, in 1850. The Quarterly Revenue Returns are also satisfactory in every respect—almost all the branches of income are in a flourishing condition. It is remarkable, however, that with all these facts, and certainty there is that the harvest has proved most productive, far beyond an average, the Corn Market is firmer, and prices here have advanced another shilling. Whilst all this is going on, emigration proceeds at an accelerated pace, especially in Ireland At Waterford alone, the average number of emigrants that sail from that port is no less than 500 weekly. From England thousands are preparing to migrate to New South Wales, and the diminution in our numbers will probably soon have some influence in the supply of labour.

The extraordinary conduct of the Judge of the Liverpool County Court, in reference to Mr. M. J. Whitty, the Editor and Proprietor of the *Liverpool Journal*, has, during the last few days, been the subject of comment from one end of the Kingdom to the other. After a perusal of the newspaper reports of the proceedings, one cannot fail in arriving at the conclusion that Mr. Ramshay is altogether unfitted for the position which he has been permitted to fill. He was appointed to the office by that amiable nobleman, Lord Carlisle,—not, however, on account of his capabilities, but because he was the grandson and son of two gentlemen who had successively filled the office of Land Agent to the noble Earl and his predecessors. From representations which afterwards reached him, Lord Carlisle became convinced that he had been unfortunate in his selection of Mr. Ramshay, and he at once suggested to that gentleman the desirability of resigning the office,—undertaking, at the same time, to secure to him a sum equivalent to his salary. He, however, refused to listen to the advice of his patron: he had got a crotchet into his head that the death of his predecessor had been occasioned by the attacks of the Local Press, and he was determined to be avenged. In that stupid frame of mind he continued to live, until a few days since he discovered the opportunity for which he had long been watching. On his way to the Court, he found the walls placarded with an announcement that the *Liverpool Journal* contained "Mr. Ramshay's opinion of the people of Liverpool;" not a word further condematory or otherwise. He considered this an offence; and sending for Mr. Whitty after the manner detailed in the reports, he committed the victim of his displeasure to Lancaster Gaol. The conduct of Mr. Ramshay is altogether without a parallel; his indecorous demeanour,—his unseemly rage; his violent threats; his outrage on the liberty of the Press—were such as to demand at once his removal from an office which it is impossible, with due regard to the impartial administration of Justice, he can any longer fill. I am proud to think that there are but few in this liberty-loving Kingdom, who would wish to see the Press subjected to that degree of thraldom attempted to be exercised over it by the Judge of the Liverpool County Court. Mr. Whitty's fines have been paid by public subscription, and that gentleman and his son are again at large. Nothing has yet been done by Lord Carlisle with a view to the removal of Mr. Ramshay. The people of Liverpool will be satisfied with nothing short of this—of that I am certain.

I am sorry to see that the official letters of Captains Austin and Ross furnish no hope whatever of any further intelligence being obtained respecting the ill-fated Arctic expedition. There seems to be a general impression that Capt. Penny will go out again in the spring, but before that time some official report will be laid before the public, so that we may be able to consider with deliberation whether any or what further steps ought to be taken in this deplorable position of affairs. The letters that were exchanged between Captains Austin and Penny, on the 11th of August, in Assistance Bay, express very strongly that the expedition under Sir John Franklin did not prosecute the object of its mission to the southward and westward of Wellington Strait, and that the Strait itself had been searched with all the indefatigable efforts which it was in the power of man to put forth, and yet no trace of it can be found. When such experienced navigators are quite puzzled as to what further can be done, it is presumption for any one else to suggest a fresh course of action. I shall be mistaken, however, if the indomitable spirit of Englishmen will consent to give the matter up, and leave the fate of the Franklin expedition for ever unknown.

M. Kossuth has occupied the chief attention of Europe during the week. The refusal of the French Government to allow him to pass through France on his way to England, has called forth one of his spicy addresses, and so in his letter to the democracy of Marseilles he has contrived to affront Mr. Louis Napoleon Bonaparte, telling him plainly that neither he nor M. Leon Faucher was the French nation. "I know, and I know, that the executive power is delegated, but that to them is not delegated the honor of the French nation." Two of a trade rarely agree. Wise men place Louis Napoleon and Mr. Kossuth in much the same category. However, Kossuth seems likely to excite a prodigious sensation. If he has slighten the dust off his feet in quitting France, his emissaries here are preparing to give him a splendid reception in England. He has sailed from Marseilles to Gibraltar, and will probably be in England before the end of the week. The *Examiner* and *Daily News* are heralding forth his renown; most of the other journals express an opinion that he is a monstrously impudent fellow to arrogate to himself the honor due to Caismir Batthiany and his colleagues, but there is no attempt at vilifying him. It is right to say that the Paris correspondent of the *Daily News* has made enquiries of a friend of Count Batthiany, to ascertain whether there is a split between the two ex-Chiefs, and this "friend" denies the impeachment. Neither Count Batthiany nor Dembinski, however, make any sign of fraternity with the ex-Governor of Hungary, and the opinion still prevails, in many quarters, that he is but a jack-daw decked out in borrowed plumes. It is gravely announced in the *Sun* newspaper, that Kossuth, when he goes to Guildhall, will enter the city by way of London Bridge, in an open glass coach, hired for the occasion by Lord Dudley Stuart, the patriotic descendant of Lord Bute. The noble lord will ride in the same carriage with the "illustrious Kossuth," and a precious pair of patriots they will be. The *Standard* has the following on the subject:—"It has been mentioned to us by respectable authority that the Austrian Government has intimated to its minister to our Court (Baron Koller) to demand his passport and quit England on the arrival of Kossuth at Southampton." I perceive that attempts are being made to raise money "to pension Kossuth and his family;" I trust it will not succeed. Some sordid trader at Pesth has, I perceive, brought an action against Kossuth for payment for some little overdue bill, left unpaid for some years. Lord Dudley Stuart, Messrs. Gilpin and Cobden, are prepared to act as trustees to the fund for Kossuth; Messrs. Currie & Co., Coutts & Co., and the Commercial Bank, will receive subscriptions to the fund. If money is to be bes owed upon the refugee Hungarians, pick out some of the modest, the brave, the deserving, and there are many such; but in our fanaticism after "hero worship" don't let us make a mistake and set up the wrong idol in the wrong place.

The candidature of General Ghangarnier for the Presidency of France has been almost semi-officially announced. To the immortal honor of that high-minded gentleman, Count D'Orsay, he it seems to be, who has aided the Marquis of Londonderry in his endeavours to procure the release of Abd-el-Kader. Under the disguise of a rather coxcombical appearance, but with the most perfect human form, Count D'Orsay covers one of the noblest hearts in existence, and his understanding is equal to his person. There is one point in the recent correspondence between the Marquis of Londonderry and Louis Napoleon respecting the release of Abd-el-Kader which has leaked out, that appears to me excessively amusing and highly characteristic of the vanity of the French, and of their impatience of any dictation even when they are wrong. It is almost unnecessary to remark upon the cocombical reply of the President to the Marquis' eloquent appeal,—"You ought to know, my Lord," says Louis Napoleon, "that honours in my eyes are but a burden, incapable of dazzling my understanding! or of paralysing the noble dispositions of my soul!!! therefore, when I do not perform all that I wish, it is that I cannot." But the best passage of the letter, that which reflects the most credit on Lord Londonderry's good sense, for suppressing it, and the greatest discredit upon Mr. Bonaparte, as Kossuth calls him, for writing it, is the following concluding sentence. The *Patrie* says, "We know in fact that the Marquis suppressed the last phrase of the letter of the President, which was couched as follows?? That which would most injure the cause which you wish to serve, would be your bringing the matter before the English Parliament, or the English Press.' Most liberal President! you seem terribly afraid of the Press, both in France and England." The Marquis, I think, has acted very straightforwardly in sending the correspondence to the newspapers, and with great judgment in attempting to conceal Mr. Bonaparte's folly, which one of his own organs has published to the world.

Prince Metternich has reached Vienna.

The notes published by the "Sublime Porte" relative to the Egyptian railway, indicate that there is a very serious difference of opinion between the Sultan and his tributary Pacha.

We notice that a bill has been introduced into the Legislature of Vermont, "in addition to an act constituting the Atlantic and St. Lawrence Railroad Company, a corporation within this State, giving more time for a survey, and extending the privileges for locating."—*Sherbrooke Gazette.*

BUFFALO, Oct. 24.—The steamer *Buckeye State* and the schooner *Saratoga* came in collision last evening, by which the latter was sunk and three of the crew drowned. The schooner had on board a cargo of 8000 bushels of corn and was bound for this port.

MONTREAL, October 27, 1851.

To the Editor of the MONTREAL COURIER:

SIR,—A letter bearing the signature "A Knight Companion of the S. C," addressed to the Orangemen of this City, appears in the columns of this morning's *Gazette*; it is evidently written by one "having authority" in the Orange Association—it contains important truths and gives excellent advice. As an Orangeman, I have to state that I, for one, shall be most happy to act with my brethren and vote with them at the forthcoming and all future elections.

On reading the letter above alluded to, I was struck with what appeared to me to be a difficulty, *and the only one*, in the way of following "K. C. of the S. C.'s" advice, and that is the improbability of attaining amongst the order here that perfect unanimity he recommends; for I know by experience that however easily some parties are held together on political subjects, with Orangemen 'tis vastly different; they individually think and act for themselves, and at a meeting of from 400 to 500 of them, much diversity of opinion on the choice of a candidate may be expected. I think, however, an attempt should be made to act on the suggestions of the "illustrious companion," and should they be carried out I am satisfied that the constitutional legal aid of the Orangemen of Montreal will be by all parties eagerly sought for at every forthcoming election.

Trusting that you will give the above an insertion in your paper, and hoping it will be partly the means of making a move in the matter, believe me,

Dear Sir,
Yours, &c., &c.,
AN ORANGEMAN.

LAW INTELLIGENCE.

COURT OF QUEEN'S BENCH,

SATURDAY, 25th Oct.

Present:—The Hon. J. R. Rolland and the Hon. T. C. Aylwin.

The Grand Jury returned "true bills" against Amable Breston for larceny; John Fitzgerald for stabbing with intent to do grievous bodily harm; Patrick McGuiggan *alias* Patrick Carroll for bigamy; and "no bills" against Edward Duffy, Joseph Lachapelle as principles, and Thomas Moody, Michael Tucker, and John Speers as accessaries before the fact for arson; and William Bradbury for removing, concealing and embezzeling and for not discovering part of his Bankrupt Estate.

Mr. Driscoll, Q. C., having declared that he had nothing further to submit to the Grand Jury, the Court, after thanking those gentlemen for their services, discharged them from further attendance.

The Court imposed a fine of fifty shillings on the following gentlemen, who neglected to attend as Grand Jurors during the present term, viz: Lawrence Brown, of St. Clement, gentleman; Alexander Bourdon, of St. Timothe, farmer; Harrison J. Thompson, of Godmanchester, innkeeper; James Fraser, of Dundee, farmer; Jas. Brownley, of Hemmingford, farmer.

The Court also put on his trial on a charge of bulgary, and found guilty.

Michel Lalonde was put on his trial for larceny, and found not guilty.

MONDAY, Oct. 27.

Present:—The Hon. Jean R. Rolland; the Hon. T. C. Aylwin.

The Queen vs. Edmund Longley, Benjamin Kilborne, and Riley Kilborne—The defendants were charged with forcible entry and detention on having, on the 10th Sept., 1850, taken forcible possession of a lot of land, with a house and barn, situate in the Township of Shefford, belonging to the Hon. Sir James Stuart, Bart.

The evidence on the part of the Crown having only been concluded late in the afternoon, Mr. Johnson, counsel for defendants, addressed the Jury at considerable length. When he had concluded his address, at half-past five o'clock, the Court adjourned the case, and committed the Jury to the care of the Sheriff.

SALE OF THE "CHEROKEE."—We understand that Captain Gaskin has purchased the *Cherokee*, of 750 tons and 200 horse power, and that it is his intention to take her to Quebec, and refit her for sea-going purposes, for which the *Cherokee* is admirably adapted, having been built for the naval service, and fitted with marine engines. Two routes present themselves, upon either of which the *Cherokee* would be well employed: the route between Quebec and Halifax, and that between Halifax and Boston; but which of these is to be preferred we have not ascertained.—*Kingston News.*

BETOWN AND PRESCOTT RAILROAD.—Operations on this line have commenced at Prescott. Ground was broken near Fort Wellington on Monday last, and we learn from the *Telegraph* that about fifty men are kept at work with several teams and waggons. Thus the work has fairly commenced at both ends of the line.—*Ib.*

CHARLESTON, October 24—Mr. Owen, late Consul at Havana, and family, have arrived in this city.

DANGEROUS.—The entire portion of the ledge upon which the observatory at Niagara Falls stands is cracked, and is considered by the residents there to be in a very dangerous condition. The observatory is also cracked. The cavity has been carefully filled with mortar, so that it might not be observed by visitors. No caution whatever is taken upon Goat Island to prevent strangers from endangering their lives by crossing the bridge to the observatory and ledge. The whole structure is liable at any time to be swept away by the "awful rush of water." In fact very little regard for the sacredness of life is observed upon any of the grounds, from the Falls to the Whirlpool—a distance of about three miles—on either the Canadian or American side. The only wonder is that more lives than are recorded are not lost there.—*Boston Journal.*

SONTAG COMING TO AMERICA.—The *Bee* says that they have recently received information which confirms the rumor that Countess Henriatta Sontag Rossi will make a musical tour through the United States during the next season, commencing in August. She will be accompanied by a distinguished tenor, and by Liszt, the great pianist, and Ernst, the famous violinist. The Germania Musical Society has been retained as the orchestra. Sontag will create a sensation in this country.—*Ib.*

MORE TROUBLE IN HONDURAS.—New York, Oct. 24.—We have files of the *Honduras Watchman* to September 27. The paper of the latter date mentions a report that Yucatan had taken forcible possession of the island of Ambergeis, hoisted the Mexican flag, and stationed there 250 troops. The *Watchman* adds that the island was in the hands of British sailors, and had been considered as English property for twenty years. The Queen's superintendent had proceeded to the island, to ascertain particulars. If the report should prove true, no doubt England will promptly manifest her sense of the wrong done her. The *Watchman* complains much of the inattention of pilots on that station. The weather continues excessively wet, with heavy and violent thunder storms.

News from Havanna by the Georgia.

NEW YORK, Oct. 24.—The *Georgia* brings no confirmation of the report that the Spanish officers engaged in the capture of Lopez had been assassinated at Havana.

The proposed removal of Owen by the American administration, had given great satisfaction.

Up to the sailing of the *Georgia*, $174,566 had been subscribed toward the relief of the widows and orphans in the late invasion.

The Queen's birth-day was celebrated with great pomp. General Concha on that day liberated twenty of the Creole prisoners. The Lopez prisoners continued to be treated with much care.

TURNED UP.—That distinguished and most respectable individual, the "oldest inhabitant," whose memory has been so often taxed in relation to the "hottest day," the "coldest day," the "largest fire," the "longest drought," the "heaviest rain," the "severest storm," the "hardest times," the "darkest day," and the "greatest 'run' of mackerel and shad," has been found!—he has, in point of fact, turned up—made himself visible in the flesh to the curious world, and given such indisputable evidence of his identity that no one, not even the most incredulous, can dispute the great big fact that it is really him. He made his advent the other day before Judge Woodruff, to give his testimony for a friend and fellow countryman who desired to become a citizen of the United States. On being interrogated by the Judge as to his knowledge of the claimant, the witness answered that he "knew him a mighty long time;" he could not, however, though closely questioned, tell for what length he knew the claimant or the exact year when he arrived himself in the country.

The Judge asked—"How many years are you here yourself?"

Witness—"Well, a great many years; I can't tell how many."

Judge—"What vessel did you come in?"

Witness—"The Mayflower!"

Judge—"Indeed! that is the same name as the vessel that brought the pilgrim fathers to this country."

Witness (with a vacant and uninfelligible look,) "Yes, yer honor, I came in the same ship with them!"

The witness's right to vouch for his friend could no longer be doubted, and he stood confessed "*The Oldest Inhabitant.*"—*N. Y. Day Book.*

CALIFORNIA GOLD.—The *Journal of Commerce* states that the total production of California gold since its first discovery, must be considerably over one hundred millions of dollars; thus being equal to one half the total coinage of the country since its separation from the British Empire. To the $80,000,000 received at the Mint must be added large amount's received here, & consumed by dentists and jewellers; considerable amounts shipped from San Francisco directly to other countries; the whole amount of the gold coinage and circulation of California itself, including the $50 pieces stamped by the United States Assayer; the shipments received since the 1st of October, amounting at this port to nearly or quite $3,000,000; and all the gold dust now in the hands of miers and merchants on the Pacific side. It will not be too large an estimate, probably, to put down the entire production, so far, at $120,000,000.

Several fishing vessels arrived yesterday, from Bay Chaleur, bringing up some of the shipwrecked crews. There was great rejoicing among the families of the men who reached home. The loss in vessels has fallen much heavier upon our fleet than upon any other port. This is attributed to a large portion of them having been fishing together at the commencement of the gale in the bend of the island, where it was almost impossible to escape going ashore.—*Newburyport Herald.*

COLERIDGE ON HORSEBACK.—Coleridge was a remarkably awkward horseman—so much so as generally to attract notice. He was once riding along the turnpike road, in the county of Durham, when a young approaching him noticed his peculiarity, and (quite mistaking his man,) thought the rider a fine subject for a little sport, when as he drew near he thus accosted Mr. C.: "I say, young man, did you meet a *tailor* on the road?" "Yes," replied Mr. C., (who was never at a loss for a rejoinder,) "I did, and he told me if I went a little further I should meet a goose!"—The assailant was struck dumb, while the traveller jogged on.—*Dr. Chalmers' Life.*

PETRIFIED MAN.—On Saturday last, while the hands of Mr. Oliver were digging coal at his mine a few miles above Morris, on the bank of the canal, they exhumed the body of a man, in a perfect state of petrifaction. From the corduroy cloth in which the legs are encased, the cords and seams of which are perfectly defined, it is supposed to be the body of one of the Irish laborers engaged in the construction of the canal. The limbs are nearly perfect, and are completely transformed into stone. Portions of the body are in possession of Dr. Hand, and may be seen at the office of the *Yeoman.*—*Morris (Ill.) Yeoman.*

A COUNTESS AT ST. AUGUSTINE.—A letter from St. Augustine, Fla., to the *Savannah Republican*, says:—

"The Ancient City is favoured with the presence of an English Countess, who takes up her abode in Florida, the more easily to secure a divorce from a dowdy husband, whether fresh or salt, sweet or bitter,—no matter where,—they must all rise into fame on the reputation of the Plantagenet Water. The last discovery comes from Georgia Lake, on Montreal, or rather gets to Georgia by this route. It appears that, by the agency of a most "learned pundit," a notable "analysis" has been furnished of the Georgian Spring Waters, which are said to "contain *all* the ingredients found in the Plantagenet," only with the addition of something else, and a marvelous disproportion of quantities. On this principle, we take it, a cabbage contains *all* the ingredients found in a pine-apple, with the addition, of course, of *something else*, and a slight disproportion *in the quantities!* Certain it is that Georgia is not the Plantagenet, and was never yet mistaken for it. If it had been so, it could never have happened that it would have remained for twenty years in hopeless obscurity, in spite of all attempts to pull it into existence? Where is the old analysis too? There was such an analysis, and it might be instructive to see it; how much iodine was there in *that?* Perhaps it was the wonderful discovery of iodine which led Mr. Rain to sell *the magnificent establishment* at Georgia to Mr. Tucker; Potassium, Magnesium, Chlorides, Sulphates, Iodine, and all. The fact is, that the new analysis is only a creation of the new agency: a good "Bow-man" likes to have two strings to his bow, and the famous Plantagenet Spring is a capital mark.

THE PLANTAGENET WATER is Sold Wholesale and Retail, only in one place in Montreal, at the Depot, No. 4, Place d'Armes.

Montreal, October 29, 1851. 477

HELEN MATHEWS,
NIECE OF THE
CELEBRATED MISS MATHEWS,
OF THE THEATRE ROYAL, COVENT GARDEN, AND PRONOUNCED TO BE THE
BEST BALLAD SINGER IN AMERICA,
(MISS HAYS EXCEPTED,)
Assisted by the
YOUNG JENNY LIND,
WILL GIVE
TWO CONCERTS
IN MONTREAL,
On the FIRST and SECOND NOVEMBER.
October 28. 476

NOTICE.

I HEREBY GIVE NOTICE, that TWO NOTES, signed by me, for Fifty Pounds each, in favor of J. G. Dauner or Order, dated Montreal, 9th October, 1851, payable at the Bank of Montreal, one at three months, the other four, from date, will not be paid at maturity, as no value has been given for them, and I caution the Public against taking them in any way.
JNO. KER.
Montreal, 24th October, 1851. 374

WITH reference to the above Notice, I beg to state that I received the above two Notes from MR. JOHN KER, for CHARTER of the Steamer *ST GEORGE* for the remainder of the season, and that the said Steamer is now in his possession.
J. G. DANTER.
Montreal, 27th October, 1851. 476

MRS. HAMILTON begs leave to acquaint the Public that she has continued the CHILDREN'S SCHOOL, in Mount Camp Street, lately taught by MRS. GIBSON, deceased.
October 24. 473

WINTER EVENING CLASSES.

THE Subscriber proposes the formation, during the ensuing WINTER, of TWO ELEMENTARY CLASSES, for the Study of GREEK and of LATIN, to consist of YOUNG MEN, having taste and leisure for such a pursuit; each Class assembling on alternate evenings during the week.

Parties desirous of joining either Class, are requested to intimate, before the close of the present month, their intention of doing so, in order that the Classes may be opened early in November.

TERMS—From November to the middle of March—THREE DOLLARS.

PRIVATE READINGS, with more advanced Pupils, on the same Terms as formerly.
J. A DEVINE.
St. Louis Street, 13th October, 1851. 463

CONCERT HALL,
ST. GABRIEL STREET.

MR. McDONALD begs leave to intimate to the Young Ladies and Gentlemen of Montreal, that he has completed his arrangements for the Season; and that his Classes will meet on the EVENINGS of MONDAY, WEDNESDAY, and FRIDAY, commencing on Wednesday, 22nd instant.

JUVENILE CLASS from 4½ to 6½ o'clock, the same Evenings.

For Terms, apply at the Hall.
October 22, 1851. 471

A very large and superior Stock of—
CARPETS,
BLANKETS,
DAMASKS,
QUILTS,
FLANNELS,
SHIRTINGS,
—AND,—
LONG SHAWLS,
By RETAIL at WHOLESALE PRICES, at
ARTHUR'S CARPET WAREHOUSE,
Corner of Notre Dame and
St. Francois Xavier Streets.

JUST RECEIVED BY EXPRESS:—
Harper's Magazine for November
Macaulay's History of England—vol 1 and 2
Waverly Magazine
R. W. LAY,
193, Notre Dame Street.
Montreal, October 28. 477

BIRTHS.

In this city, on the 24th instant, Mrs. Andre Senecal, of a son.

At Quebec, on the 26th instant, Mrs. C. E. Anderson, of a daughter.

At Quebec, on the 23rd instant, the lady of Stewart Derbishire, Esq., of a son.

At Hamilton, on the 21st instant, Mrs. R. O. Duggan, of a daughter.

At Harmilton, on the 18th instant, Mrs. Hugh C. Baker, of a daughter.

MARRIED.

At Oshawa, on the 14th instant, James M. Brodie, Esq., to Martha, second daughter of Mr. William Chesnut, of Barrie field.

At Toronto, on the 23rd instant, by the Rev. Dr. Ryerson, Chief Superintendent of Schools, Henry A. Hardy, Esq., of Brantford, to Marcia, only daughter of the Rev. John Ryerson, of Toronto.

DIED.

In this city, on the 28th instant, John Smardon, aged 1 year and 7 months.

In this city, on the 26th instant, eight days after birth, Anne Maria, twin-daughter of Mr. W. S. Barrage, of Montreal.

In this city, on the 26th instant, George, son of Mr. Charles Brodie, aged 24 years.

In this city, at the British American Assurance Office buildings, Great St. James Street, Alice Louisa, daughter of William Steward, aged 14 months.

At Quebec, on the 26th instant, Mary Heughout, wife of Mr. Thomas Waters, aged 32 years.

At Quebec, on the 13th ultimo, Mary Anne, wife of Hospital Sergeant Wm. Bittles, 66th Kegt., aged 22 years and 10 months.

At Quebec, on the 24th instant, after a short illness, Mr. Robert Scott, aged 28 years.

At Quebec, on the 26th instant, at the age of 47, after sixteen hours illness, Mr. Augustin Lapperriere, an old and faithful messenger to the House of Assembly of Lower Canada, and the Legislative Assembly of Canada.

At the Parish of Point-aux-Trembles de Neuville, on the 24th instant, Marie Anne Des Agnes Larue, wife of Lieut. Col. Francois Angers, in the 57th year of her age.

At Hemmingford, (Covy Hill,) on the 9th instant, after a short illness, Archibald, youngest son of the late Peter McDougald.

At Belleville, on the 22nd of October, William Esq., second son of Col. James FitzGibbon. The deceased was a Barrister-at-Law, and at the time of his death held the Office of Clerk of the Peace, and of the County Council.

NEW THROUGH LINE.

TORONTO, HAMILTON, NIAGARA FALLS AND BUFFALO, DIRECT.

THE new, fast and magnificent Upper-Cabin Steamer *CHAMPION*, A. MARSHALL, Commander, will LEAVE the Subscribers' Wharf, for the above and intermediate Ports, on THURSDAY, 30th October, at TWELVE o'clock, Noon, and LACHINE on the arrival of the FOUR o'clock Train.

For Passage, apply at the NEW THROUGH LINE OFFICE, No. 30½, McGill Street.

For Freight or Passage, apply to
MACPHERSON, CRANE & CO.
October 29. 477

NOTICE,

TO CONSIGNEES PER BARK "RANKIN," FROM HULL.—The GOODS, ex above Vessel, are now in the Examining Warehouse, subject to Order of Consignees.
GILMOUR & Co.
Montreal, 28th October, 1851. 477

THE LAST GRAND DISCOVERY!

ALAS for the poor PLANTAGENET WATER!—It has not only to bear its own sins, (if it has any,) but the sins of all other Springs, whether up the river or down the river, whether fresh or salt, sweet or bitter,—no matter where,—they must all rise into fame on the reputation of the Plantagenet Water. The last discovery comes from Georgia Lake, on Montreal, or rather gets to Georgia by this route. It appears that, by the agency of a most "learned pundit," a notable "analysis" has been furnished of the Georgian Spring Waters, which are said to "contain *all* the ingredients found in the Plantagenet," only with the addition of something else, and a marvelous disproportion of quantities. On this principle, we take it, a cabbage contains *all* the ingredients found in a pine-apple, with the addition, of course, of *something else*, and a slight disproportion *in the quantities!* Certain it is that Georgia is not the Plantagenet, and was never yet mistaken for it. If it had been so, it could never have happened that it would have remained for twenty years in hopeless obscurity, in spite of all attempts to pull it into existence? Where is the old analysis too? There was such an analysis, and it might be instructive to see it; how much iodine was there in *that?* Perhaps it was the wonderful discovery of iodine which led Mr. Rain to sell *the magnificent establishment* at Georgia to Mr. Tucker; Potassium, Magnesium, Chlorides, Sulphates, Iodine, and all. The fact is, that the new analysis is only a creation of the new agency: a good "Bow-man" likes to have two strings to his bow, and the famous Plantagenet Spring is a capital mark.

THE PLANTAGENET WATER is Sold Wholesale and Retail, only in one place in Montreal, at the Depot, No. 4, Place d'Armes.

Montreal, October 29, 1851. 477

R. & A. MILLER'S
CANADIAN FARMER'S ALMANAC for the Year 1852, containing:—
Astronomical Calculations, by O. Wells, Esq., Provincial Surveyor
Population of the Cities, Towns, and Villages of Canada
Table of Distances and Rates of Fare for First Class Passengers by Steamboat, Railroad and Stage, between the leading points in Canada
Judiciary of Lower Canada, embracing every necessary information on the subject
County Registrars for Upper and Lower Canada, together with a variety of other useful and interesting matter
Just Published, and on Sale, Wholesale and Retail, by the Subscribers,
R. & A. MILLER,
No. 10, St. Francois Xavier St.
October 21. 470

JUST PUBLISHED, and for Sale, the CANADIAN FARMER'S ALMANAC, 1852,
ASTRONOMICAL CALCULATIONS
By O. WELLS, Provincial Surveyor
CAMPBELL BRYSON.
October 17. 467

ON HAND, a Large Assortment of CLASSICAL, NATIONAL and other SCHOOL BOOKS, in general use throughout the Province.
CAMPBELL BRYSON.
October 17. 467

MISCELLANEOUS BOOKS.

CHAMBERS' Miscellany
do Papers for the People
do Information for the People
do Library for Young People
Nautical Almanacks for 1852, '53 and '54
Riddle's Navigation and Nautical Astronomy
Gibson's Treatise on Land Surveying (by Trotter)
Davies' Surveying
Gummere's do
Woods' Algebra
Bridges' do
Keith's Trigonometry
Galbraith's Mathematical Tables
Riddle's Logarithms
McKay's Theory and Practice of finding the Longitude at Sea, ditto Land, with new Tables.
CAMPBELL BRYSON.
October 17. 467

BLANK BOOKS, &c.—A Large Assortment of Blank Books, Stationery, Book, Writing, and Drawing Papers, always on hand. Orders for every description of Paper books carefully attended to.
CAMPBELL BRYSON.
October 17. 467

JUST RECEIVED BY EXPRESS:—
Sartain's Magazine for November
Godey's Ladies' Book do
Graham's Magazine do
New York Tribune of the 25th October
New York Home Journal do
R. W. LAY,
'93, Notre Dame Street.
Montreal, October 25, 1851. 475

NEW BOOKS.

B. DAWSON has just received by Express:—
The Edinburgh Review for July
The North British Review for August
Io, a Tale of the Olden Fane, by K. Barton
The Confessor, an Historical Novel
Reveries of an Old Maid, embracing important Hints to Young Men
No. 38 Byrne's Dictionary of Mechanics
The International Magazine for September
Nos. 70 and 71 Household Words
Merry's Museum for September
For Sale at
No. 2, PLACE D'ARMES.
September 4. 431

JUST RECEIVED FROM LONDON:—
A supply of the best Englishmade Hair Brushes
Badger Hair Shaving Brushes
Buffalo Combs
Prout's and Metcalfe's Tooth Brushes
English Soaps of various kinds
Patey's Transparent Soap Tablets
Patey's Old Brown Windsor
Patey's Honey Soap
Patey's Rose and Almond Tablets, &c.
Together with a general assortment of Perfumery, &c, &c.
S. J. LYMAN & Co.
Place d'Armes.
Montreal, October 27, 1851. 475

FROM BERMUDA.

JUST RECEIVED, direct from BERMUDA a large supply of Fine ARROWROOT. The FRESHNESS and PURITY of this Article, as well as the undoubted superiority over that obtained from other sources, render it particularly desirable for the use of *Children, Invalids, &c.*
S. J. LYMAN & CO.
Family Chemists,
Place D'Armes
October 21, 1851. 470

FINE BERMUDA ARROWROOT.

JUST RECEIVED by
WILLIAM LYMAN & CO.,
Wholesale and Retail Druggists,
194 and 196, St.

AUCTION SALES.

SCOTT & GLASSFORD.

DRY GOODS.—On THURSDAY, the 30th instant, will be Sold, at the STORES of Messrs. Chapel, the following—

Broad Cloths
Cassimeres
Doeskins
Satinetts
Plain Cloths
Waistcoats
Flannels
Shawls
Cottons
Fancy Goods
Small Wares

—ALSO,—

15 cases India Rubber Shoes
20 do Leather Boots and Shoes

☞ Sale at TWO o'clock.

SCOTT & GLASSFORD.

AMERICAN HARDWARE, &c.

ON FRIDAY, 31st instant, will be Sold, at the Stores of the Subscribers, 211, St. Paul Street, on account of the Manufacturers, the extensive assortment of AMERICAN HARDWARE:—

Warranted Chopping Axes
Carpenter's and Hunter's Hatchets
Sleigh Bells, assorted
Hand Bells, assorted
Cow Bells
Wool Cards
Horse do
Philadelphia Mill Saws (warranted)
Flour Barrel Nails
Manure Forks
Polished Steel Shovels
do do
Cast Steel Hoes
Polished Augers
Auger Bitts
Patent Metal Head Gimblets
Morrill's Union Scales
Birch Counter do
Tea do do
Brass Chalk Lines
Plumbs and Levels
Spring Balances
People's Locks, with Minerel Knobs
Mortice do do do
Dead do do
Steel Face Hammers } 200 dozen Hammers, assorted
Polished Plug do }
Tack do }
Wire Sieves
Lanterns, assorted
Raw Hides
Japan'd Candlesticks
Sand Paper, assorted
Rollers and Cranks for Grindstones
Skates, assorted
Pumps
Shoe Knives
Coffee Mills
No. 1 Furniture Varnish
bbls do do
gallon Tins do do

☞ Sale at ONE o'clock punctually.

SCOTT & GLASSFORD.

COALS.

JUST ARRIVED, and for Sale, from the Barge of Tard, in lots to suit families, a quantity of Best English Grate Coals.

GILMOUR & Co.,
9, St. Sacrament Street.

October 22, 1851. 471

PORK.

FOR SALE, by the Subscribers—
MESS
PRIME MESS, and
PRIME
Canada and American—Free and in bond.

GILMOUR & CO.,
9, St. Sacrament Street.

October 14. 465

PORTE-MONNAIES.

THE Subscribers have received a large assortment of very superior-finished PORTE-MONNAIES, in Leather, Pearl and Enamel.

SAVAGE & LYMAN.

October 17. 467

LAMPS.

SAVAGE & LYMAN have just received a large supply of SOLAR LAMPS of every usual variety.

—ALSO,—

SHADES, CHIMNIES and WICKS.

Expected in a few days, per *City of Manchester*, an equal assortment of PLATED WARE and BRITTANIA METAL GOODS.

—AND—

October 14. 465

KOH-I-NOOR.

THE Subscribers have received by the last Royal Mail Steamer, via Boston, A MODEL of the above celebrated DIAMOND.

—ALSO—

A large assortment of GOLD and SILVER WATCHES, JEWELLERY, and FANCY GOODS, of the newest styles and designs—the most of which is respectfully submitted to the inspection of the public.

SAVAGE & LYMAN.

October 14. 465

SELLING OFF

AT 25 PER CENT. BELOW COST.

THE remainder of M. A. & A. BURROUGHS' Stock of DRY GOODS has been REMOVED from their old stand to No. 25 St. Paul Street, (opposite Greene & Son's Hat and Fur Store.) As the whole Stock is positively to be disposed of, it is offered at a reduction of 25 PER CENT. BELOW COST.

Purchasers had better call at No. 228, before closing their assortment elsewhere.

June 25. 369

PATENT IRON FENCES, &c.

The Subscribers have been appointed Sole Agents for Canada of the
NEW ENGLAND IRON RAILING CO.,
Whose Manufactures are PATENTED in London for
GREAT BRITAIN & THE COLONIES,
And have now received Samples of
IRON FENCES, GATES, POSTS, &c.

THE lightness of style, combined with the strength and durability of these FENCES, have secured for them extensive introduction in the United States; and they are specially adapted for GARDENS, WINDOW BALCONIES, HATCHWAYS in WAREHOUSES, STAIR-RAILINGS and PASSAGES, GRAVE LOTS, &c., &c. And a great variety for other purposes; and may be had in great variety of patterns and sizes.

421-4w LEEMING & SABINE.

VETERINARY HOSPITAL
AND
SCHOOL,
SAINT URBAIN STREET,
MONTREAL.

THE WINTER COURSE of LECTURES and DISSECTIONS will commence on the 3rd of November next, and continue till the 31st of March. Lectures daily. Fee, £3 for the Season. Gentlemen intending to enter for the Course are requested to apply immediately.

TURNER & MASON,
Veterinary Surgeons.

Montreal, September 26, 1851. 1m-449

WILLIAM WARREN,

BEGS to announce that he has just received, in connection with his present Stock, a choice assortment of

IVORY AND BUCK HANDLE
TABLE KNIVES,
BRITISH PLATE TABLE
FORKS AND SPOONS,
RODGERS' PEN KNIVES, SCISSORS, and RAZORS; with a complete assortment of GARDENERS' TOOLS and SHELF HARDWARE, which will be disposed of at greatly reduced prices.—☞ Come and see.

September 26. 449

MR. J. YOUNG, *SURGEON*, &c., from London, (Member of the Royal College of Surgeons, London,) Alexander Street, Montreal.

July 4, 1851. 377

AUCTION SALES.

BY JOHN LEEMING.

SUGAR, MOLASSES, FISH, OIL, &c., &c.—At the Stores of Messrs. J. & J. MITCHELL, on THURSDAY MORNING next, the 30th instant.

Particulars in a future Advertisement.

☞ Sale at TEN o'clock punctually.

JOHN LEEMING,
Auctioneer.

475

THIRD ANNUAL FALL SALE
OF
FRUIT AND ORNAMENTAL TREES AND SHRUBS,
ON ACCOUNT OF JAMES DOUGALL,
Of Windsor (formerly Rosebank) Nursery.

ON FRIDAY, the 7th November, will be Sold, at the Subscriber's Office, the following assortment, each kind comprising the choicest named sorts, viz:—

1500 Summer, Autumn, and Winter Apples
170 Standard Pears
250 Dwarf do, or Quince Stocks
90 Standard and Dwarf Cherries
300 Gooseberry and Currant Bushes
600 Raspberry do
40 Weeping Willows
100 American Chesnuts
1000 English Thorn for Hedge
1000 Privet for do
40 Black Walnut
50 European and American Mountain Ash

—TOGETHER WITH,—

Scarlet and White Thorns, Lilacs in variety, Corchorus, Spireas, various Honeysuckles, 20 Roses, 20 Peonies, 20 Altheas, and other Shrubs and Plants.

—ALSO,—

A small assortment of good Dahlias
do do do Hyacinths
do do do Choice named Tulips

Descriptive Catalogues, with directions for Planting and Cultivation, will be ready a few days before the Sale.

Terms—Cash.
Sale at TEN o'clock, forenoon.

JOHN LEEMING,
Auctioneer.

476

GIBB & CO.

HAVE received their usual supply of FALL and WINTER GOODS.

—TOGETHER WITH—

A complete assortment of GENTLEMEN'S HABERDASHERY.

Oct. 9. 460

JOHN AITKEN & Co.
HAVE
ALWAYS
ON
HAND:—
GENTLEMEN'S SUPERIOR
SHIRTS,
DRESSING GOWNS, &c.,
BABY
LINENS,
LADIES
UNDERCLOTHING, &c.

159, Notre Dame Street,
Montreal. 438

THE DIAMOND FRUIT STORE,
Place d'Armes Hill, Montreal.

UNDER DISTINGUISHED PATRONAGE.

THE Subscribers beg, most respectfully, to inform their friends, and the public generally, that they have OPENED a FRUIT STORE, at the above place, where will be kept on hand a choice and well selected STOCK of FRUITS, PICKLES, SAUCES, SYRUPS, LIQUEURS, &c., &c., of the very best quality.

☞ Balls and Private Parties supplied on the shortest notice, and at the lowest possible rates.

N. B.—There is attached to this establishment, a Bakery, for the manufacture of Fancy Cakes, Confectionary, &c., &c.

H. B. JAMESON & Co.

Montreal, 13th September, 1851. 438

WEST INDIA PRODUCE, &c.

THE Subscribers have just received—

300 bbls } Bright Muscovado Sugar
100 bbls }
30 boxes White do
150 bags Fine Green Coffee
Barrels Cod Oil, barrels No. 3 Mackerel, (large)
Boxes Preserved Lobsters, kegs Ginger
Boxes Composition Candles, (superior)
"Mott's" Brown and Prepared Cocoa
"Mott's" and "Ferguson's" No. 1 Chocolate
And daily expected per Barque "Gaione," from Havana—
411 puncheons } Retailing Molasses
110 tierces }
30 barrels }

For Sale by J. & J. MITCHELL,
2, Lemoine Street.

September 8, 1851. 432

MOLASSES, SUGARS, COFFEE, &c.—The Subscriber's have just received—

Puncheons Bright Retailing Molasses
Hogsheads } do do Sugar
Barrels }
Kegs } Ground Ginger
Boxes }
Puncheons Jamaica and Cuba Rum, 45 per cent. O. P.
Muscatel Raisins, in boxes
Chocolate, Cocoa Shells, Confectionery, &c, &c
Bags Fine Porto Rico Coffee
Cavendish Tobacco, Havana Segars, &c.

J. & J. MITCHELL,
2, Lemoine Street.

July 18. 389

THRASHING MACHINES.

LETTERS PATENT.

TIME AND LABOR SAVED IS MONEY EARNED.

THE subscribers having secured to themselves the exclusive right of manufacturing and vending to others to use within the territory of Upper and Lower Canada,

SEVERANCE'S CELEBRATED IMPROVED HORSE POWER & THRASHING MACHINE,

one of the most valuable time and labor saving Machines ever devised by human ingenuity, respectfully inform the public, that they have just completed a new and extensive Factory on Wellington Street, extending from Prince to George Street, which gives them more than double the accommodations they had in the old shops, which will hereafter, they trust, enable them to supply the whole farming community of the United Provinces with a machine that will thrash and clean more grain in a day, with less expense and with greater cleanliness, than any other known invention—only requiring two horses.

We beg leave to say to our customers and friends, that we are again prepared to furnish those in want of Thrashing Machines with an article superior even to those heretofore manufactured by us.

Our long experience in making, and the very liberal patronage we have enjoyed in the sale of our Machines, has, together with a constant determination to produce an article that will never fail to excel all others, caused us to watch carefully all the improvements that could be made from time to time, until now we feel confident in saying, that for durability, neatness of work, and amount of it they can do, our Thrashing Machines are unequalled by any in use. And while the grain is thrashed clean, and none of it broken or wasted, it is, at the same time, perfectly cleaned, for the Mill or any Market.

All orders addressed to us, or our Agent, WM. JOHNSON, will be promptly attended to.

Machines shipped to any port in Canada, and every one warranted to be as good as recommended.

Liberal terms of payment allowed.

B. P. PAIGE & CO.

Whereas, Letters Patent were obtained, bearing date March 5, 1849, on said Machine, the public are cautioned against purchasing, using, or manufacturing any imitation article, as all infringements will be dealt with according to the law of the land.

All genuine Machines will be accompanied by a Deed signed by B. P. PAIGE, the owner of the right, giving the purchaser the right to use or transfer the same. Without such a Deed, no person will be safe in purchasing or using said Machines.

B. P. PAIGE.

Montreal, July 1, 1851. 374

BRITISH TRUNK MANUFACTORY,
134, NOTRE DAME STREET,
MONTREAL.

R. DEAN, FIRST PRIZE TRUNK MAKER, has constantly on hand, of the best Material, and of first-rate Workmanship, a large assortment of TRAVELLING TRUNKS, PORTMANTEAUS, VALISES, CARPET-BAGS, &c., &c., Wholesale and Retail. Many of these articles are made of the *best Oak Tanned English Leather*.

All articles Warranted as Represented when Sold.

June 28. 372

AUCTION SALES.

BY J. G. SHIPWAY.

SUGARS, FRUITS, WINES, BRANDIES, PAINTS, &c.—On WEDNESDAY, the 29th October, at the Stores of Messrs. RYAN, CHAPMAN & Co., will be Sold, to close consignments—

76 hhds Fair and Bright Muscovado Sugar
60 tres do do do
50 hdls do do do
25 casks Refined Loaf Sugar
25 brls Best Crushed do
100 boxes Button Blue
100 do London Glazed and Crystal Starch
300 do Dublin Crown and Yellow Soap
75 bdls Table Cod Fish
10 drafts Green do
250 tins Fresh Durham Mustard, of 4, 4½, 5, 8, and 12 lbs
100 dozen Kiln Tiles
95 do Oven Squares
150 do Bath Bricks
50 brls Cut Java Tobacco
100 dozen Genuine Eau de Cologne
75 brls Bordeaux Vinegar
20 casks Dublin Porter, in 3/4 and 4 doz
5 hhds "Martell's" Pale Brandy, very old
50 bskts "Cordon Bleau" Champagne, in quarts
150 do "Le Cardinal" do, in qts & pts
50 do "Jolly's" do, in qts & pts
2 pipes "Stoddart's" and "J. Howard, March & Co.'s" Madeira
25 qr-casks "Pico" Madeira
25 pckgs Sherry Wine, Pale, Gold and Brown, in butts, hhds and qr-casks
25 do "Gould," "J. Campbell & Co.'s" Port Wine, various grades, in pipes, hhds and qr-casks
10 do Claret, in hhds and bottles

—ALSO,—

10 casks Braganza Navy Green "Dry" Paint
30 tins Vienna Green, 28 lbs each
30 do Brunswick Green, 28 lbs each
20 do Blue, 28 lbs do
300 do Orange, Middle and Lemon Chrome
10 casks English Pink
150 pckgs Vermillion, 1 lb each
50 boxes Red Chalk, 36 and 40 lbs each
25 kegs Powdered Litherage
55 boxes Indian Red and Ultra Marine Blue, 7 lbs each
25 kegs Dry White Lead
125 pckgs Genuine White Lead, in firkins & kegs

☞ Sale at TWO o'clock.

J. G. SHIPWAY,
Auctioneer.

473

TEAS, SUGARS, PAINTS, HERRINGS, &c., &c.—On THURSDAY next, the 30th October, at the Stores of Messrs. JAMES GORDON & CO., will be Sold:—

Twankay, Hyson Twankay, Congo, and Souchong Teas
Muscovado Sugar
Chicory, in kegs
Colman's, Leacher's, and White Brothers' Starch
Wix & Son's, Colman's Mustard, 1lb and ½lb bottles
Do do 4lb jars
Root and Ground Ginger, Black Pepper
Liverpool Brown and Clay Soap
Brown Windsor Soap, Sardines
Scotch Whiskey, Trueman's Porter
Corks, Waterford Blue
Black Lead, Lamp Black, Bottle Wax
White Lead, Paint—Nos. 2 and 3 in 28lb kegs
Green Paint, 7lb tins; Varnishes, &c.

—ALSO,—

Brls and hf-brls Prime No. 1 Herrings } Hart, Cook, Grubbor Brands.
Do No. 2 Herrings }
This Fall's Catch
With various other articles.

☞ Sale at half-past TWO o'clock.

J. G. SHIPWAY,
Auctioneer.

476

BOTTLED WINES.—The Subscribers have just received, and offer for Sale, in bond or duty paid, an Invoice of the following choice Wines:—

Sparkling Moselle
Sparkling and Still Hock
Burgundy, Still and Sparkling
Chateau and Haut Sauternes
Clarets, of the best Brands and Vintages
Barsac
Chablis, &c., &c., &c.

In cases of 1 dozen each.

TORRY, CLARKE & CO.

July 28. 398

PORTER AND ALE—

250 barrels, in pints and quarts, of GUINNESS & SON'S XXX DUBLIN STOUT, direct from the manufacturers
Hibbert & Co.'s London Stout
Barclay & Co.'s do do

—ALSO,—

Bass's India Pale Ale, in wood and bottle.

TORRY, CLARKE & CO.,
3, St. Eloi Street.

July 28. 398

FRENCH WINES.

FRESH IMPORTATIONS.

THE Subscribers return thanks to their friends and the public in general for the encouragement which they have received since they opened their Store, and beg to inform them that they have yet on hand a quantity of Bordeaux Wine, of the best marks, which they will guarantee not to contain any alcoholic mixture. The Clergy will find these Wines the best adapted for sacred purposes.

—ALSO,—

An excellent assortment of French Dry Goods, including Gentlemen's Hats, Ladies' Bonnets, Parasols, Mantillas, Gloves, &c., &c., &c.

The whole will be Sold at the most moderate prices.

JOSEPH BONACINA & Co.,
No. 4, Nun's Buildings,
St. Joseph Street.

July 26, 1851. 396

THE Subscriber begs to call the attention of Country Merchants, Farmers, and others visiting Montreal, to his extensive Stock of GROCERIES, WINES, LIQUORS, &c., &c., &c., comprising:—

200 packages Teas, assorted
Sugars, Refined, Crushed, Loaf, and Muscovado
Coffee, Ceylon and Java, Raw and Roasted
Molasses, Tobacco, English Soap
Labor Saving, Montreal, and Brown Windsor Soap
Candles, Sperm, Stearine, and Montreal
Blacking, Paste and Liquid
Patent and other Starch
Brushes, assorted, Copperas, Epsom Salts
Black Lead, Sago, Nutmegs, Chocolate, Shot
Tobacco Pipes, Arrowroot, Whiting
Sugar Candy, Pepper, Alum, Saltpetre, Carraway Seeds
Button Blue, Saleratus, Playing Cards, Indigo
Maccaroni, Mustard, Ginger, Raisins, Currants
Sauces, Pickles, Ketchup, assortment of Spices
Boiled and Raw Linseed Oil, Whale Oil, Castor Oil
Window Glass, Orange Peel

—AND,—

Duff, Gordon, Sandeman, and Hunt's Port and Sherry Wines, and Liquors of every description, purchased by a first rate judge, and warranted genuine.

For Sale, Wholesale and Retail, cheap for Cash or approved Credit.

J. S. SUTHERLAND,
Corner of McGill and St. Joseph Streets.

Montreal, August 8, 1851. 407

NOW LANDING, and for Sale:—

Double Refined Sugar, 10 and 12 lb Loaves
White Baskets do Finest
Brandies, "J. & J. Martell," "Jas. Hennessey & Co." Pale and Brown
Gin, "J. DeKuyper & Son"
London Porter, Pints and Quarts
Zante Currants, in Caroteels
Olive Oil.
Belmont Sperm Candles
Madras Indigo
Nutmegs, No. 1
Root Ginger
Liquorice
Dry White and Red Leads
Shot, Assorted Numbers
Saltpetre
Leacher's Starch
Liverpool Soap, &c., &c., &c.

DAVID TORRANCE.

May 24. 432

WANTED.—A Smart YOUNG WOMAN, to attend a Confectioner's Store. Good recommendations will be required.

Apply at this Office, or at No. 1, St. Joseph Street, Montreal.

October 17, 1851. 467

AUCTION SALES.

BY JOHN JONES.

VALUABLE HOUSEHOLD FURNITURE, HORSES, CARRIAGE, HARNESS, SLEIGHS, ROBES, &c., &c.—The Subscriber has been instructed to Sell, by Public Auction, without reserve, at the residence of the late COLONEL VAVASOUR, R. E., Durocher Street, off Sherbrooke Street, on SATURDAY, November 1, comprising:—

IN DRAWING ROOM.

A Complete Set of Rosewood Furniture
Crimson and White Damask Curtains
Carpet, Fire-Irons, &c., &c., &c.

DINING ROOM.

Mahogany Side-Board, Dining Table
Moreen Curtains, Chairs, Fire Screen
Carpet, Hearth Rug, Fire-Irons, Fender, &c
Crimson Moreen Couches
Cane-Seat Chairs, Dinner Set, Glassware
Knives and Forks, &c., &c., &c.

LIBRARY AND HALL.

Hall Chairs, Hat Stand, Oil Cloth, Stoves, Tables
Carpet, Books, Rare and Valuable Music
A Double-barrelled Gun, by "A. Moore," London, (quite new)
A do do do by "Manton," do (veritable)
A Field Officer's Military Equipment, (new:)

BED ROOMS.

Iron Bedsteads, Bedding, Chests of Drawers, Wardrobes
Carpets, Stoves, &c., &c., &c.

—ALSO,—

A Single Phaeton (covered,) with pole and shafts
A Sleigh and Robes, Harness, Ladies' and Gentlemen's Saddles
A Ch. Gelding, 8 years old, quiet to ride or drive—has carried a lady.

☞ Sale at TEN o'clock.

JOHN JONES.

October 17. 467

TATTERSALLS.

FOR PRIVATE SALE—A pair of CARRIAGE HORSES, Bay and Grey, warranted sound, well broke
A Double Harness
A very handsome Phaeton
The Property of a gentleman going to England.

October 16. 466

JOHN G. DINNING,
and and General Agent, for Lower Canada, Accountant and General Broker.

OFFICE, 13, ST. SACRAMENT STREET.

MR. DINNING is ready to undertake the management of Properties—to collect Rents—to attend to Custom-House Entries and Forwarding of Goods—to Sell or Purchase Property of every description—to assist in effecting Loans by way of Mortgage or otherwise, and in obtaining Investments, &c., &c.

In connexion with the above, Mr. Dinning has established a Register in Montreal, by which the public will be supplied, *gratuitously*, with an ample List, and full particulars of, Houses, Farms, Wild Lands, and all descriptions of Properties to be Sold or Leased in Montreal or Lower Canada.

STORAGE

For Ashes, Wheat, Flour, Bales, Cases, Crates, Butter and Lard, Canada Plates, Tin, Molasses, Oils, &c., &c., on moderate terms.

Montreal, October 11, 1851. 462

FARM OF TWO HUNDRED ACRES, ON SALE, in the Township of HALIFAX, County of Megantic, C. E., being Lot No. 5, Ninth Range, with the Buildings thereon erected. Terms liberal. Apply to

JOHN. C. DINNING,
Land Agent,
13, *St. Sacrament Street.*

Montreal, October 22, 1851. 471

CLERKS' REGISTER OFFICE.

IN addition to the Department for the SALE OF LANDS and LETTING, and SALE OF HOUSES, the Subscriber has OPENED a BOOK for REGISTRATION of the NAMES of YOUNG MEN desirous of obtaining SITUATIONS as MERCANTILE CLERKS. The Terms are as follows, viz.:—The names of applicants, their ages, qualifications, and references, will be entered in the Book of Register. Each applicant will be entitled to an Advertisement, *for one month*, in one of the City Papers.

The Subscriber will besides exert himself in procuring situations for those desirous of becoming Merchants, and for a moderate fee (as is customary in England) will undertake to qualify a limited number of young gentlemen for any commercial post.

The fee for Registration and Advertising will be £1 1s, payable in advance. The Commission 2½ per cent. on amount of the first year's salary.

JOHN G. DINNING,
Land Agent,
13 St. Sacrament Street.

Montreal, 8th October, 1851. 459

CLERKS WANTED.

FOUR YOUNG MEN, betwixt the ages of 20 and 30 years, to proceed immediately to Upper Canada.

Qualifications—an intimate knowledge of the Dry Goods business, expeditious and plain handwriting, and first-class testimonials as to character.

Apply personally to

JOHN G. DINNING,
13, St. Sacrament Street.

Montreal, October 22, 1851. 471

SITUATION WANTED,—AS MANAGER AND TO CONDUCT THE CORRESPONDENCE OF A HARDWARE DEPARTMENT,—By a person who has had several years experience in the Business of this Country—acquainted with the City, Country, and U. C. Buyers.

Apply to JOHN G. DINNING.

October 20. 469

SITUATION WANTED.—A YOUNG MAN, who has had considerable experience in Mercantile matters, perfectly conversant with Accounts and Book-Keeping, accustomed to attend to Shipping, Custom House Entries, &c., &c., is desirous of obtaining employment in a general Commission House. Apply to

JOHN G. DINNING.

October 8. 459

SITUATION WANTED, AS JUNIOR CLERK.—A YOUNG MAN, who has been accustomed to Accounts, and is now being made acquainted with Book Keeping, is desirous of obtaining a Situation in a Dry Goods Establishment. A moderate Salary required.

Apply to JOHN G. DINNING.

October 8. 459

CITY BANK STOCK.

LOAN WANTED.—£500, for a term of years—City Bank Stock will be taken for the amount at 14 per cent. discount. The present Market value of City Bank Stock is 18½ @ 19 per cent. discount; a Stockholder making transfer at 14 per cent., would thus receive 4½ per cent. on his £500 the first year, and 6 per cent. for each succeeding year, during the substance of the Loan. Security, Mortgage on a first class Building in the City.

For further particulars, apply to

JOHN G. DINNING,
Broker,
13, St. Sacrament Street.

Montreal, October 28, 1851. 476

CITY BANK STOCK.

MONEY.—£350 WANTED ON LOAN, for from 3 to 5 years, at 6 per cent. interest. Security, unincumbered Real Estate, (paying a rental of nearly £60 per annum,) in the vicinity of Sherbrooke Street.

CITY BANK STOCK

will be taken in whole, or part, at 17 per cent. discount. Immediate application necessary.

JOHN G. DINNING,
Land Agent,
13, *St. Sacrament Street.*

October 21, 1851. 1-470

STOCK ST. LAWRENCE AND ATLANTIC RAILROAD.—10 SHARES on Sale.

Apply to JOHN G. DINNING,
13, St. Sacrament Street.

October 10. 461

MONEY WANTED.

£300 on LOAN for THREE YEARS, at SIX per cent. interest; security, Mortgage on Unencumbered Real Estate.

Apply to JOHN G. DINNING,
13, St. Sacrament Street.

October 10. 461

AUCTION SALES.

BY JOHN LEEMING.

CATALOGUE SALE OF CROCKERY.

ON the arrival in Port of the SIR RICHARD JACKSON, now in Quebec, the Subscriber will sell the contents of

101 CRATES CROCKERY,

Selected with great care for the Upper and Lower Canada Market.

Catalogues will be prepared and the day and hour of Sale announced in a future advertisement.

JOHN LEEMING,
Auctioneer.

472

FALL IMPORTATION.

THE Subscriber offers for Sale, direct from the MANUFACTURERS, his usual Assortment of

AMERICAN DOMESTIC GOODS,
ALL STYLES.

BROWN SHEETINGS,
From the Hadley Falls, Cabot, Massachusetts, Lancaster, and Atlantic Mills:

Bleached Shirtings, (most approved makers)
Mariner's Stripes, Ticks, Jeans, Denims, &c., all widths, Cotton Yarn, Batting, &c., &c.

WOOLLENS:

Blankets, (Mackinaw), and other styles, from the N. E. Woolen Company; Satinetts, Beaver and Felt Cloths, Flushings, Tweeds, Flannels, Long Shawls, &c., by the Package.

—ALSO,—

CANADIAN MANUFACTURES:

300 pieces Canada Grey Cloths, Etoffe du Pays, best quality, from the New Edinburgh Mills, and from New York.

IN BOND:

TWENTY CASES STUFF GOODS, latest styles, in Fall Dress Goods, ex "*City of Glasgow*," and late arrivals.

T. D. HALL.

October 10. 461

E. LAMONTAGNE,
COMMERCIAL CHAMBERS,
St. Sacrament Street.

SOLE AGENT in CANADA for the justly celebrated Champagne, "Bouzy Mousseux," of the House of Pinet Peurrel, at "Avize."

August 27. 423

JUST OPENED, and for Sale:—

2 cases Havana Segars, well worth the attention of connoisseurs.

E. LAMONTAGNE.

August 27. 423

GREAT NOVELTIES,
FROM THE WORLD'S FAIR!!!

JUST RECEIVING, a case of Beautiful MEERSCHAUM PIPES, and CIGAR CASES, TUBES, SNUFF BOXES, &c., which have been Exhibited at the Crystal Palace.

JOHN LEVEY.

October 15. 467

HAVANA & PRINCIPE CIGARS.

ON HAND—160 Thousand Choice Havana and Principe Cigars, of the finest Brands.

JOHN LEVEY.

October 17. 467

TOBACCO FOR SALE.

THE Subscriber has now on hand, a beautiful lot of Manufactured TOBACCO, for Chewing and Smoking, consisting of 18's, 20's, 32's, 5's 8's, 4lb. and 1lb. lumps.

JOHN LEVEY

October 17. 467

NOTICE.

To Country Merchants Visiting Montreal on Business.

MERCHANTS will do well to call upon the Subscriber, previous to making their purchases, and inspect his Stock of

TOBACCOS,

which for price and quality cannot be surpassed in the city. His present Stock consists of 500 Packages of 16's, 20's, 8's, 5's, and one pound lumps, of the very choicest quality, and will be sold at 12½ per cent. lower than any other house.

—ALSO,—

Just Receiving:—His usual importation of FANCY CLAY PIPES, SNUFF and TOBACCO BOXES; with a variety of other articles suitable for the Country Trade—the whole of which will be offered upon very liberal credit.

N.B.—SNUFF of every variety put up in kegs and jars; CUT TOBACCOS in papers; CIGARS in boxes and bundles; MATCHES, &c.

JOHN LEVEY,
Notre Dame Street.

October 11. 462

COMFORT AND ELEGANCE
AT THE
NEW YORK
TAILORING ESTABLISHMENT,
(OPPOSITE MR. T. MUSSEN'S.)
NOTRE DAME STREET.

THE Subscriber thanks his numerous Friends for the very liberal patronage he has received at the above Establishment, and would respectfully inform them, and the Public generally, that he has on hand a choice assortment of CLOTHS, CASSIMERES, VESTINGS, &c., which he is prepared to make up in a style combining comfort with elegance.

Gentlemen furnishing their own Cloths, &c., will have their garments made up with neatness and despatch.

CUTTING done at the shortest notice.

☞ P. S.—REEVES' PATENT ACTUAL MEASUREMENT SYSTEM for Cutting Garments, taught.

ALEX. D. REEVES.

Montreal, July 8. 380

MONTREAL FOUNDRY & CITY WORKS.

THE Subscriber is now manufacturing, and will have on hand, at opening of Navigation:—

100 dozen Chopping and Hewing Axes
100 Platform Scales of different sizes
10 "Kidds" Patent Portable Grist Mills
Steamboat Stoves, new patterns
Kitchen Ranges of all sizes
Premium Cooking and other STOVES, together with a large and varied assortment of CASTINGS, MACHINERY, &c., which he offers to the Trade and others at his usual low rates, Wholesale.

Having disposed of the Retail Establishment in McGill Street, to Mr. M. BABCOCK, would recommend all who are desirous of a good Stove to give him a call.

C. P. LADD,
William Street, Griffintown.

April 16, 1851 320

JOHN KER & CO.'S
ESSENCE OF COFFEE,
PREPARED FROM
FULTON'S ORIGINAL CELEBRATED RECIPE,
Acknowledged to be the Finest Article ever Manufactured in Great Britain.

Sold by all respectable Grocers and Druggists in America.

Manufactured and Sold, Wholesale only, by JOHN KER & Co., at their Store, Common Street, Canal Wharf, Montreal.

None Genuine unless Signed

JOHN KER & CO.

August 12. 410

PERFUMERY, ORNAMENTAL AND FANCY HAIR WORK.

The Subscriber begs leave to inform the Fashionable Gentry, and Citizens generally, that he has recently received from Paris, via New York, a complete assortment of HUMAN HAIR of the best quality, and is now prepared to execute every description of Ornamental and Fancy Hair Work. He has now at his Establishment a Lady from Paris, eminently skilled in the Manufacture of Curls, Bracelets, Bands, Ear and Finger Rings, and will attend, when required, Ladies at their Residence, for the purpose of Hair Dressing, in all its varieties of Ancient and Modern Style.

Gentlemen's Wigs, Moustachios, and other accompaniments of Fashion, furnished at the shortest notice, and on the most reasonable terms. All Articles warranted, and sent with despatch to the Residence of Purchasers.

J. ROBERT BOYCE,
No. 157, Notre Dame West.

N.B.—All orders executed with neatness, and on the most reasonable terms.

Montreal, June 12, 1851. 358

HEALTH WHERE 'TIS SOUGHT!

HOLLOWAY'S PILLS.

CURE OF A DISORDERED LIVER AND STOMACH, WHEN IN A MOST HOPELESS STATE.

Extract of a Letter from Mr. Matthew Harvey, of Chapel Hall, Airdrie, Scotland, dated the 13th of January, 1850.

To Professor HOLLOWAY:

SIR,—Your valuable Pills have been the means, with God's blessing, of restoring me to a state of perfect health, and at a time when I thought I was on the brink of the grave. I had consulted several eminent Doctors, who, after doing what they could for me, stated that they considered my case as hopeless. I ought to say that I had been suffering from a Liver and Stomach complaint of long standing, which during the last two years got so much worse, that every one considered my condition as hopeless. I, as a last resource, got a box of your Pills, which soon gave relief, and by persevering in their use for some weeks, together with rubbing night and morning your Ointment over my chest and stomach, and right side, I have by their means alone got completely cured, and to the astonishment of myself and everybody who knows me.

(Signed.) MATTHEW HARVEY.

CURE OF A CASE OF WEAKNESS AND DEBILITY, OF FOUR YEARS' STANDING.

Extract of a Letter from Mr. William Smith, of No. 5, Little Thomas Street, Gibson Street, Lambeth, dated December 12th, 1849.

To Professor HOLLOWAY:

SIR,—I beg to inform you that for nearly five years I hardly knew what it was to have a day's health, suffering from extreme Weakness and Debility, with constant nervous headaches, giddiness, and sickness of the stomach, together with a great depression of spirits. I used to think that nothing could benefit me, as I had been to many medical men, some of whom, after doing all that was in their power, informed me that they considered that I had some spinal complaint beyond the reach of cure, together with a very disordered state of the stomach and liver, making my case so complicated that nothing could be done for me. One day, being unusually ill, and in a depressed state, I saw your Pills advertised, and resolved to give them a trial, more perhaps from curiosity than with a hope of being cured; however, I soon found myself better by taking them, and so I went on persevering in their use for six months, when I am happy to say they effected a perfect cure. (Signed.) WILLIAM SMITH.

(Frequently called EDWARD.)

CURE OF ASTHMA, OF TWENTY YEARS' STANDING.

Extract of a Letter from Mr. J. K Heyden, 78, King Street, Sydney dated 10th of November, 1849.

To Professor HOLLOWAY:

SIR,—I have the pleasure to inform you that many extraordinary cures of Asthma have been effected here by means of your Pills. One in that of a lady residing near the "Razorback," who after having for twenty years been unable to make the slightest exertion, suffering very painfully from shortness of breath, coughing and spitting; but is now to use her own expression, able to run up to the top of that mountain. Another case is that of Mr. Caton, Tailor, Hutchinson's Buildings, Clarence Street, who was so dreadfully bad that he was confined entirely to his bedroom for six months, prior to his commencing with your Pills, and attended regularly by his medical man, who pronounced him to be in a dying state; yet he, to service, to my knowledge, has been restored to perfect health by the use of your Pills, and rubbing your Ointment night and morning into his chest. (Signed.) J. K. HEYDEN.

THE EARL OF ALDBOROUGH CURED OF A LIVER AND STOMACH COMPLIANT.

Extract of a Letter from His Lordship, dated Villa Messina, Leghorn, 21st February, 1845.

To Professor HOLLOWAY:

SIR,—Various circumstances prevented the possibility of my thanking you before this time for your politeness in sending me your Pills as you did. I now take this opportunity of sending you an order for the amount, and, at the same time, to add that your Pills have effected a cure of a disorder in my Liver and Stomach, which all the most eminent of the faculty at home, and all over the continent, had not been able to effect; nay, not even the waters of Carlsbad and Marienbad. I wish to have another box and a pot of the Ointment, in case any of my family should ever require either. Your most obliged and obedient servant. (Signed.) ALDBOROUGH.

These celebrated Pills are wonderfully efficacious in the following Complaints:

Ague	Dropsy
Asthma	Dysentery
Bilious Complaints	Erysipelas
Blotches on the Skin	Female Irregularities
Bowel Complaints	Fevers of all kinds
Colics	Fits
Constipation of the Bowels	Gout
Consumption	Head-ache
Debility	Indigestion
Inflammation	Sore Throats
Jaundice	Stone and Gravel
Liver Complaints	Secondary Symptoms
Lumbago	Tic-Douloureux
Piles	Tumours
Rheumatism	Ulcers
Retention of Urine	Venereal Affections
Scrofula or King's Evil	Worms of all kinds

Weakness, from whatever cause, &c, &c.

Sold at the Establishment of Professor HOLLOWAY, 244, Strand, (near Temple Bar,) London, and by most all respectable Druggists and Dealers in Medicines throughout the civilized World, at the following prices—1s. 1½d., 2s. 9d., 4s. 6d., 11s., 22s., and 33s. each box. There is a considerable saving by taking the larger sizes.

N. B.—Directions for the guidance of Patients in every Disorder are affixed to each box.

Agents for Montreal:

ALFRED SAVAGE & Co.,
Chemists, next the Court House;
And DR. PIDAULT,
Bonsecours Street.

October 22, 1851. 471

Analysis of the Water of the Georgian Spring.

I have made a careful quantitative analysis of a quantity of this Water sent me by the Proprietor of the Spring, Captain Kains. It is a Saline Water, containing earthy Chlorids, with portions of Bromids and Iodids, thus resembling the Plantagenet Water, from which it differs chiefly in the presence of a portion of Sulphates, which are not often met with in Waters of this class in the Province. It has a specific gravity of 1008.78, and contains in one pound avoirdupois, the affixed quantities of the following substances:—

	Grains.
Chlorid of Sodium	66.2200
Chlorid of Potassium	.72800
Chlorid of Calcium	.31003
Chlorid of Magnesium	3.45982
Bromid of Magnesium	.02016
Iodid of

GEORGE ARMSTRONG,

CABINET-MAKER & UPHOLSTERER,
CORNER OF McGILL & CRAIG STREETS,
(Hay-Market Square,)
MONTREAL.

G. A. has REMOVED to the above Stand, and begs leave respectfully to tender his thanks to his Friends, and the Public generally, for the liberal patronage they have hitherto bestowed upon him, and hopes, by strict attention to Business, and promptitude in execution of Orders, to merit a continuance thereof.

N. B.—FUNERALS attended to.

August 29, 1850. 194

MONTREAL HIGH SCHOOL,

WITH WHICH IS INCORPORATED THE ROYAL GRAMMAR SCHOOL.

The Classes will be Re-opened on Monday, August 19th, at 11 o'clock, in presence of the Directors, when his Honor Judge McCORD *will preside, and make an appropriate Address to the Pupils.—Parents and Guardians are invited to attend.*

Directors:

Hon. J. Ferrier	Robert McKay, Esq
B. H. LeMoine, Esq	Hew Ramsay, Esq
Dr. Crawford	His Honor Judge M'Cord
J. J. Day, Esq	Dr. M'Culloch
D. Davidson, Esq	Wm. Lunn, Esq
Dr. Campbell	D. Torrance, Esq
John Young, Esq	C. Dunkin, Esq

Joseph Savage, Esquire.

David Davidson, Esq., *Treasurer.*
Hew Ramsay, Esq., *Honorary Secretary.*

Rector—H. A. Howe, Esq., T. C. D.
Latin Master—T. A. Gibson, Esq., A. M.
Third Master—D. Rodger.
French—M. Montier, Lecturer McGill Coll.
Drawing—Rev. Jno. Hutchinson.
Preparatory Dep't—Rev. Jno. Hutchinson.
Fencing and Gymnastics—M. Rey.

THE SYSTEM of INSTRUCTION is modelled from that pursued in the great Public Schools of England and Scotland, but undue time and attention are not given to the Classics to the prejudice of other branches of Education equally essential.

The COURSE comprises Latin, Greek, English and French Literature, the general Truths of the Christian Religion, the Elements of various branches of Mathematics, Familiar Lectures on Natural Philosophy, Elocution, History, Geography, the use of the Globes, Writing, Arithmetic, and Book-Keeping.

Drawing is added, if required, but there is an extra charge for it.

The year is divided into four Terms.

The First Term commences	August 20th.
The Second do do	November 6th.
The Third do do	February 1st.
The Fourth do do	April 20th.

The FEES, which are payable in advance, are as follows:—

The First and Second Classes,	£2	10	0 per Term
The Third, Fourth and Fifth do	2	0	0 do
Preparatory School	1	5	0 do

and 2s. 6d. per Term for Stationery.

In order to extend the advantages of this School to those who live at a distance, arrangements have been made to receive BOARDERS, to the formation of whose moral character, advancement in learning, and personal comfort, every care and attention will be given.

The Rector's Terms are £50 a Year; those of the First Master at from £35 to £45.

The French Master, also, is prepared to take Boarders on the same terms.

TURKISH BLACK SALVE.

UNDER THE PATRONAGE OF THE HONORABLE THE EAST INDIA COMPANY.

THIS SALVE, prepared from the original Receipt, procured from a celebrated Turkish Hakim, (physician) of Smyrna, in Asia Minor, and which has obtained an unprecedented celebrity in Great Britain and the East Indies, from the astonishing Cures performed by it in both these countries, has lately been introduced into Montreal. As might be expected, its popularity has followed it, and its use is becoming general among all classes. The continued demand and advertisement necessarily precludes entering into any adequate detail of its merits, but, for the information of the public, it is intended to publish, from time to time, such statements of cures as have or may occur. It has been used for the following complaints with the most complete success:—Such as Swollen Glands, Broken Breasts, White Swellings, Whitlows, Scalds from Steamboat explosions, or other causes, Burns, Fever Sores, Scrofulous Sores, Sore Nipples, Carbuncles, Scald Head, Gun-shot Wounds, Bruises, Boils, Frostbites, Wens, Chilblains, Ulcerated and Common Sore Throats, and Bunions. If used in time, it will prevent or cure Cancers, also, Swellings arising from a blow on the Breast, Ring Worm, Pains in the Back, Rheumatism, Gout, Pains in the Chest, Palpitation of the Heart, Pains and Stiffness in the Joints, Heart and Hip, Rushing of Blood to the Head, Swelled Face and Toothache. In fact, it is impossible to enumerate half the complaints that have been cured by the application of this Salve.

Sold in Montreal by S. J. LYMAN & Co, Place d'Armes; SAVAGE & Co., Notre Dame Street; URQUHART & Co., Great St. James Street; W. LYMAN & Co, St. Paul Street, and in all the principal Cities in Canada.

September 5, 1850. 200

VETERINARY HOSPITAL AND FORGE,

ST. URBAIN STREET, MONTREAL.

MR. JAMES MASON, V. S., desires to inform his Friends that he has REMOVED his Veterinary and Shoeing Establishment to St. Urbain Street, where he has every convenience for the reception and treatment of SICK and LAME HORSES.

Mr. J. B. TURNER, V. S., thanks his many friends for their patronage since he resumed practice as a Veterinary Surgeon at the beginning of last autumn, and informs them that in future he will practice partnership with Mr. Mason, at the Hospital, in St. Urbain Street.

Consulting hours from TEN to THREE.

It is the intention of Messrs. Mason and Turner to open a Veterinary School during the ensuing Winter for the reception of Students, and to deliver a Course of Lectures on the Anatomy and Pathology of the Horse—with dissections.

Further particulars with respect to this Course will be shortly issued.

May 16. 335

A FRESH SUPPLY of the CELEBRATED GEORGIAN SPRING WATER just received at the Depot, McGill Street.

W. E. BOWMAN.

September 30. 254

EDOUARD GAUTHIER,

MERCHANT TAILOR,
FROM PARIS AND LONDON,

And for four years Established in Montreal,

BEGS to inform his friends and the public in general, that he has REMOVED his Establishment into that suberb cut stone building, of four stories, belonging to Alex. M. Delisle, Esq., at No. 35, corner of Notre Dame and Bonsecours Streets, nearly opposite Doctor Picault's, where he will, as hitherto, have on hand all articles in his line of business, of the very best quality—namely, English and French Cloths, Cassimers, Stuffs, Waistcoatings, Cravats Gloves, &c., &c.

Mr. Gauthier takes advantage of this opportunity of offering his friends and the public his sincere thanks for the liberal encouragement hitherto extended to him, while he solicits the continuation of their patronage.

Persons who prefer furnishing their own materials, will meet with the most prompt attention in having them made up.

Montreal, May 31, 1851. tf&3m—348

THOMAS E. LOVETT & Co.,

GENERAL COMMISSION MERCHANTS,
42, *WATER STREET, NEW YORK.*

T. E. Lovett,
J. K. Bethune,
J. Dewar.

January, 1850. 54

DAGUERREOTYPE.

MR. DOANE, No. 2, Place d'Armes, would recommend parties wishing Family Groups, Children, &c., taken, to make Engagements previous to calling to Sit. Single Subjects may drop in any time through the Day until six, P.M.

Daguerreotypes Colored in the nicest style of the Art without any extra Charge.

Montreal, May 24. 342

R. R. R.

THE PROPHECY FULFILLED.

IN the month of August, 1849, we promised to the world that we would produce a medicine that would instantly stop the most severe pangs of pain, and speedily remove its cause.

We proposed to Hospitals, and all other Institutions for the reception of the sick; to Physicians, Surgeons, and all Medical Institutions and Bodies, to introduce our Ready Relief for their investigations, and to illustrate its merits and miraculous power over pain upon the patients.

We claimed that it would allay, in a few minutes, the most severe Cramps and Spasms—it would arrest the progress of that dread plague, the Cholera—that in a few minutes it would change the hard, knotty, cold, and lifeless body, to warmth, vitality, and vigor.

That in a few minutes it would relieve the most severe pains in the bowels, that in fifteen minutes it would stop all painful and diarrhœa discharges, and impart a genial warmth to every organ and secretion of the body; that it would positively relieve the most severe and disagreeable pains of sick and nervous head-ache in fifteen minutes, and effectually cure this distressing complaint.

That it would in an instant mitigate the cruel pangs of Neuralgic pains, and permanently cure this excruciating affection. That it would stop the most tormenting toothache in a few seconds.

That it would relieve all Rheumatic pains in fifteen minutes, and cure many Chronic cases of Rheumatism in a few hours.

That it possessed a miraculous soothing and relieving influence over all pains originating from Rheumatism, Neuralgia, Nervous, and Bilious complaints, and that the patient suffering the most excruciating tortures, would feel its soothing influence in a few minutes.

The world was startled at the publication of our discovery. The wise sayers of Medical Science shook their heads in doubt. The sick and afflicted hoped yet, feared that, like other remedies, it would cure quicker on paper than in practical experiment; thousands who were suffering with the most excruciating pains, at once determined to try it; the consequence was, that from almost every village, town, city, within 500 miles of New York, we were the daily recipients of orders for our extraordinary remedy. The people tried it, and found it good; the most torturing pains were mitigated; weak and feeble victims of Rheumatism, who had been bed-ridden for years, were suddenly relieved from pain and restored to health. So with the sufferers of Neuralgia, Sick and Nervous Head-Ache, Chill Fever, Diarrhœa, Cramps, Spasms, Cholera Morbus, and, in fact, all painful and distressing Acute complaints, were suddenly relieved from their tortures, and restored to health. Its fame spread from city to city, the people sounded its wonderful virtues far and wide, and ere the earth had run its yearly course,

FIVE MILLION BOTTLES WERE SOLD!

in every town in Maine, New Hampshire, Vermont, Rhode Island, Massachusetts, Connecticut, New York, Ohio; in Michigan, Wisconsin, Illinois, Indiana, Missouri; the people have tested its merits, and pronounced it a safeguard against disease, and a sure remedy for all pains. In New Jersey, Pennsylvania, Virginia, Maryland, Delaware, the Carolinas, Georgia, Alabama, and Louisiana, its virtues are known and its fame has made friends, and proved its efficacy.

TO THOSE WHO KNOW NOTHING OF IT.

If you are unacquainted with the merits of Radway's Ready Relief, and if you reside in either of the States mentioned above, we refer you to the Druggists, Physicians, and the People. Take a bottle of it to any skilful Physician, let him test it, we will risk its reputation on his opinion.

One drop has frequently cured the most tantalizing Tooth-Ache.

Forty drops, taken three times per day, will cure Sour Stomach.

Sixty drops, taken four times per day, will cure Weakness and Debility.

Ten drops, taken every ten minutes, will cure Diarrhœa.

Thirty drops has, in fifteen minutes, stopped the Sick Head-Ache.

Sixty drops, taken every twenty minutes, has cured Cramps, Spasms, &c.

Thirty drops has, in fifteen minutes, cured Tic Doloreux.

Sixty drops has, in twenty minutes, stopped the pains of Neuralgia.

Thirty drops has, in fifteen minutes, cured Wind on the stomach.

Thirty drops has, in fifteen minutes, cured Cholera Morbus.

One application externally has stopped the most painful Rheumatic afflictions, and cured Sprains, Strains, and Spasms.

Three applications has cured the Salt Rheum.

Three applications has cured the Rash and Tetter.

Three applications has cured Pimples and Blotches.

Six applications has cured the Erysipelas.

Three applications has cured the most painful Swelling.

Six applications, in twenty-four hours, cured Carved Spine.

One application, in 15 minutes, cured the Lumbago.

SOULE'S INJECTIN.

Reader, do not reject the statements on account of the above assertions, we state only what Thousands, what we know it will do. Prejudice not, suffer pain, trial is a trial, and, our word for it, you will become a firm friend of our quick and ready remedy.

Price of Radway's Ready Relief, 50 and 25 cents per bottle.

BEAUTY.

Complexion richly tinted with the bloom of health,
With skin as pure and fair as purest marble—
Soft and sweet as the fragrant rose—
Teeth as sound and white as Alabaster Dust,
Breath of sweetest fragrance, and lips of coral tint,
With flowing ringlets and glossy locks,
Luxuriant tresses dancing gracefully o'er the swan-like neck,
No dark repulsive spots, to mar the pleasing picture,
Or to cast dull shadows o'er beauty's master piece,

RADWAY'S MEDICATED SOAP,

Composed of the most delicious, rare and fragrant gums. Of extracts, oils, and costly essences—
Of flowers, roots, trees, and oriental plants,
Possessing wonderous virtues over skin diseases.

TO THE COMPLEXION IT IMPARTS BEAUTY.

By cleansing the skin from all eruptive matter.
Makes clean the pores, gives action to the capillaries,
By which all poisonous humors are ejected,—
And a healthy action to the skin restored.
To be teeth, it gives whiteness and prevents decay,
It makes the skin soft, sweet and smooth,
Transforms the most repulsive, and disfigured visage,—
To a clear and beautiful complexion.

RADWAY'S CIRCASSIAN BALM.

Imparts nutriment to the hair,—
Makes it strong, glossy, rich and luxuriant,
Cleanses the scalp from dandruff,—gives action to the bulbs—
Fastens the hair upon the scalp, and forces it to grow—
Like guano to a barren soil, it makes it rich and productive.
To dress the hair, makes it smooth and glossy,—
Strong and beautiful, &c.

Radway's Circassian Balm is the "ne plus ultra."

PRICE 25 CENTS PER BOTTLE.

RADWAY & CO. Practical Chemists.

For Sale in Montreal by Wm. Lyman & Co., A. Urquhart, R. W. Rexford, and P. E. Picault.

Montreal, May 17, 1851. 336

THIS GALVANIC EMBROCATION is an unparalleled remedy for the Cure of Rheumatism, Acute or Chronic, seated in the Head, Joints or Limbs, Tic Doloureux and Gout, in its worst forms, Palsy, Fits, Scald-head, The King's Evil, Spinal and Hip Complaints, Stiffness of the Joints, Lumbago, Neuralgia, Chilblains, Fever Sores, Salt Rheum, Ring Worms, White Swellings, Diseases of the Skin, Lateripelas, Goitre or Thick Neck. It is likewise highly recommended in the most confirmed cases of Scrofula and Scrofulous Affections of the Neck, Affections of the Spine, Mercurial Affections, &c., &c., &c.

It is now generally admitted, by the learned and scientific, that the mysterious power called *Galvanism* or *Magnetism* is in fact the principle of Vitality or Life, and that disease in many of its most painful forms is entirely owing to the absence of this Galvanic or Magnetic power in its healthy proportions. If, then, we can readily supply this wondrous power, when it is thus deficient, we can successfully combat disease; and this has been fully and perfectly attained by this most wonderful scientific discovery, of combining Magnetism or Galvanism with a Fluid which has cost the inventor of this remedy years of study and labor.

There is not an intelligent Physician, who has kept pace with the progress of science, that does not readily approve of the use of the Magnetic power in various diseases, and there is scarcely a Medical Journal, either in this country or Europe, which makes its appearance, without the statement of various cases, showing some new effects of these wonderful agents, or corroborating previous experience of their beneficial use. The inventor of the *Galvanic Embrocation* has grevt pleasure in being able to state, that a majority of the most distinguished Physicians of New York constantly recommend this Embrocation in their practice, and from many of them he has received the kindest testimonials of approval and commendation.

WINNER & SIMS,
Agents, Hamilton.
WILLIAM LYMAN & Co.,
B. WORKMAN & Co.,
Wholesale Agents, Montreal.

And Sold by Druggists generally throughout the Province.

G. C. BRIGGS, Travelling Agent.

October 25, 1850. 343

HUMAN HAIR.—HYPERION FLUID.—This is a composition admirably adapted to the diseases of the hair, and has the particular merit of being prepared purely from *vegetable ingredients*, so that its application is perfectly safe. How often do we perceive young persons with hair nearly grey, or afflicted with baldness, all arising from inflammation of the skin of the head, caused by severe study, violent grief, and other mental afflictions. By a liberal use of the Hyperion, in a short time they will find, to their delight, a complete change will have taken place in the action of the skin, and a rich and luxuriant growth of hair, of its original color, will shortly follow. Its effects in cleansing the hair from scurf and dandruff are also truly wonderful. The Hyperion should be one of the principal appendages to every lady's and gentleman's toilet.—*See Advertisement.* 103

SCROFULOUS AFFECTIONS, &c.

In all these distressing and prevalent cases, there is no question regarding the efficacy of this Medicine, an eminent Physician of this city, writes as follows:—

Dr. Sherwood's Galvanic Embrocation, I regard as the most efficacious of all remedies in Scrofulous affections. One of my children, a daughter of 5 years old, was afflicted with a very inveterate and protracted Scrofulous affection, which had continued its ravages nearly two years, various remedies were tried but without effect.—The disease exhibited itself in several deep-seated ulcers the discharge from which was scrimonious and very fetid. At this crisis, I commenced the treatment with Dr Sherwood's Galvanic Embrocation—the only remedy used in connection, was a deoction of Sarsparilla, which soon conquered the disease, and a complete cure was effected. 205

THE BRITISH PERIODICALS

AND THE

FARMERS' GUIDE.

LEONARD SCOTT & Co.,
No. 54, Gold Street, New York,

CONTINUE to publish the four leading British Quarterly Reviews and Blackwood's Magazine; in addition to which they have recently commenced the publication of a valuable Agricultural Work, called

"THE FARMERS' GUIDE TO SCIENTIFIC AND PRACTICAL AGRICULTURE."

By Henry Stephens, F. R. S., of Edinburgh, Author of the "Book of the Farm," &c., &c., assisted by Jonas P. Norton, M. A., New Haven, Professor of Scientific Agriculture in Yale College, &c., &c.

This highly valuable Work will comprise two large royal octavo volumes, containing over 1400 pages, with 18 or 20 splendid Steel Engravings, and more than 600 Engravings on Wood, in the highest style of the Art, illustrating almost every implement & of husbandry now in use by the best farmers, the best methods of ploughing, planting, haying, harvesting, &c., &c., the various domestic animals in their highest perfection; in short, the *pictorial* feature of the book is unique, and will render it of invaluable value to the student of agriculture.

The Work is being published in Semi-Monthly Numbers, of 64 pages each, exclusive of the Steel Engravings, and is sold at 25 cents each, or $5 for the entire Work in Numbers, of which there will be at least 22.

The British Periodicals are Published as follows, viz.:—

The London Quarterly Review, (Conservative.)
The Edinburgh Review. (Whig.)
The North British Review. (Free-Church.)
The Westminster Review, (Liberal.)

AND

Blackwood's Edinburgh Magazine, (Tory.)

Although these Works are distinguished by the political shades above indicated, yet but a small portion of their contents is devoted to political subjects. It is their *literary* character which gives them their chief value, and in that they stand confessedly far above all other journals of their class. They still retain the masterly editorial guidance of *Christopher North*, maintains its ancient celebrity, and is, at this time, unusually attractive, from the serial Works of Bulwer and other literary notables, written for that Magazine, and first appearing in its columns both in Great Britain and in the United States. Such works as "The Caxtons" and "My New Novel," (both by Bulwer,) "My Peninsular Medal," "The Green Hand," and other serials, of which numerous rival editions are issued by the leading publishers in this country, have to be reprinted by those publishers from the pages of *Blackwood, after it has been issued by Messrs. Scott & Co.*, so that Subscribers to the Reprint of that Magazine may always rely on having the *earliest* reading of these fascinating tales.

TERMS:

	Per Annum.
For any one of the four Reviews	$ 3.00
For any two of the four Reviews	5.00
For any three of the four Reviews	7.00
For all four of the Reviews	8.00
For Blackwood's Magazine	3.00
For Blackwood and one of the Reviews	6.00
For Blackwood and the four Reviews	10.00
For Farmers' Guide, (complete in 22 No.)	5.00

(Payments to be made in all cases in advance.)

Money, current in the States where issued, will be received at par.

☞ Remittances and communications should be always addressed, post-paid or franked, to the Publisher,

LEONARD SCOTT & Co.,
79, Fulton Street, New York.

Agents in Montreal, Messrs. Gold Street,
BENJAMIN DAWSON,
Agent, Montreal.

February 21, 1851. 297

1850—51. THE 1850—51.

ART UNION of GLASGOW. Instituted 1841.

Licensed by Act of Parliament.
Patronized by Her Majesty the Queen and the Royal Family.
Patron of Prizes by His Royal Highness Prince Albert, Prince Consort.

President,
His Grace The Duke of Hamilton, Brandon and Chatelherault.

Vice-Presidents.
His Grace The Duke of Montrose.
His Grace The Duke of Argyll.
The Most Noble Marquis of Clanrickarde.
Right Hon. Earl of Eglinton & Winton.
Right Hon. Lord Ashley, M. P.
Sir James Campbell, of Stonkinchiro.
W. Leaf, Esq., Pres. R. S. A.
Colonel Mure, of Caldwell, M. P.
John Gordon, Esq., of Aikenhead.
James Ogilvie, Esq., of Inverquharity.
L. L. D.
A. Campbell, Esq., of Blythswood.
W. Stirling, Esq., of Keir.

Committee of Management.
The Hon. Sir James Anderson, Lord Provost of the City of Glasgow, *Chairman.*
A. G. M'Donald, Esq., *Vice-Chairman.*

James A. Campbell, Esq.	Allan Park Paton, Esq.,
John Eaton Reid, Esq.	Secretary.
Chas. S. Livingston, Esq.	C. C. Mackintt, Esq.
David Chambers, Esq.	Major Campbell.
Sir Archd. Alison, Bart.	D. U. Ker, Esq.
Sheriff Alison.	Charles H. Wilson, Esq.
James Lumsden, Esq.	Eldar Gow, Esq.
Thomas Bogle, Esq.	Alex. Harvie, Esq.
A. Robertson, Esq., Paisley	

W. Graham M'Clure, Esq., *Treasurer.*
C. Hamilton, Esq., and C. W. Brown, Esq., *Honorary Secretaries.*
Mr. Robert Alexander Kidston, *Acting Secretary.*

MEMBERS for this Year, in addition to receiving a Copy of the beautiful Line Engraving of "LADY ANNE BLANTYRE," and a Ticket for a PRIVATE DRAWING, are entitled to a chance of receiving one of the following Works of Art, at the Distribution in April next:—

THIRTY-NINE PAINTINGS, as follows:

Edinburgh, Views of Battle after Flodden, by Thos. Gibson	£130 0 0
"Round him rush the people crying, 'Tell us all, oh, tell us true!' Where are they who went to battle, Randolph, Murray, sworn to you? Where are they, our brothers, children? Have they met the English foe? Why art thou alone, unfollowed? Is it weal, or is it woe?" Like a corpse the grisly warrior looks from out his helm of derive,— nor a word he speaks in answer, only with his armed heel Chides his weary steed, and onward up the city streets they ride; Fathers, sisters, mothers, children, shrieking, praying by his side. 'By the God that made thee, Randolph! Is it weal, or is it woe?' Like a leaf the proud knight trembles, Then he lifts his riven banner, and the saker's voice is dumb."	60 0 0
Evening on the Church, by C. Lucy	60 0 0
The Portfolio, by D. McNee	65 0 0
Distant View of Windsor Castle, by F. H. Kinnaird	60 0 0
Rome, by G. E. Herring	60 0 0
May-Makers Return, Ben-Nevis, Inverness-shire, by T. M. Richardson	55 0 0
Villagers at a Well in Italy, by Clement Burlinetti	50 0 0
Detaining a Customer, by Robert McInnes	50 0 0
Welsh Lane, by J. Boddington	45 0 0
Ruined Tower, Castle of Pau, Pyrenees, by W. Oliver	25 0 0
The Widow's appeal, by Daniel Munro	25 0 0
Scene on the River Tagus, by Geo. Sanson	22 0 0
Umberpool and Castle, Devonshire, by William Shayer	21 0 0
The Dhu Loch, on Balmoral Estate, by A. Penley	21 0 0
View of Benvoirlich, on head of Loch Lomond, by Copley Fielding	21 0 0
Easby Abbey, by J. Peel	21 0 0
Rydal Water, by Henry Jutsum	20 0 0
Bargen on the River Irwell, by Samuel Bough	17 10 0
The Hawk's Nest, by W. Hemsley	16 0 0
A Dutch Gallipot, by E. Hayes	16 0 0
Tuscan Farmer's Daughter, by Alfred Woolmer	15 0 0
Fruit Piece, by W. Duffield	15 0 0
Resting by the Wayside, by William Shayer	15 0 0
New Forest, near Lymington, Hampshire, by C. Naysmith	12 0 0
Mischief, by Samuel Edmonston	12 0 0
The Hindoo, by John Bischler	11 0 0
View near Lesjaskog, Inverness-shire, by John Williams	8 0 0
The Sun-dream, Arran in the Distance, by Waller Paton	8 0 0
Fishing Boats Arriving, by Frederick Godby	8 0 0
On the Coast, Bonchurch, Isle of Wight, by Alfred Vickers	6 0 0
Landscape, with Cattle, Vale of Clwyde, by Alfred Vickers	6 0 0
A Winter Morning, by Henry Shirely	6 0 0
Gipsey, J. A. Fuller	6 0 0
Loch Long, from Ardentinny, by William Taylor	6 0 0
Dunure Castle, by A. McDougall	5 0 0
Kirkcudbright Harbor, by a Lady Amateur	5 0 0
Foot of Cowgate, Edinburgh, Cardinal Beaton's House on the Left, by H. G. Duguid	3 0 0
Robertson's Close, Grassmarket, Edinburgh, by H. G. Duguid	3 0 0
Sunshine and Shower, by John Cairns	2 0 0
	£939 10 0

FORTY PARIAN STATUETTES, of the following Subjects:

Love restraining Wrath, modelled by W. Beattie	6 Copies.
Head of Michael Angelo, from the Antique	1 Copy.
Bust of Raphael, from the Antique	1 Copy.
Prodigal's Return, modelled by W. Theed	10 Copies.
Atalla and Latska, modelled by T. Pollet	4 Copies.
Rebecca, modelled by W. Theed	6 Copies.
Cupid and Psyche, from the Antique	2 Copies.
Miranda, modelled by John Bell	10 Copies.

ONE HUNDRED Artists' Proofs of "HEIDELBERG," after J. M. W. Turner, R. A., engraved by Paton.

ONE HUNDRED and SEVENTY-NINE PRIZES in all, the Cost of which amounts to about £1,150.

The Committee hope that, by the liberality of the Patrons of Art, and the Public generally, they will be enabled to add considerably to the number of Paintings in the Prize List.

Subscribers of more than One Guinea have the choice of selecting, for each additional Guinea, one of the following Engravings, being Prizes already issued by the Association:—"THE HERMIT," "ITALIAN SHEPHERDS," "PRINCE CHARLES EDWARD," "HARVEST," "MAY MORNING," and "WHITTINGTON," or, in lieu thereof, taking a Proof Impression of the Engraving for the Year.

SUBSCRIPTIONS will be received at the OFFICE of the SOCIETY, 36, Argyll Arcade, Glasgow, by any of the MEMBERS of the COMMITTEE OF MANAGEMENT, and by the HONORARY LOCAL SECRETARIES appointed throughout the Country.

SUBSCRIPTIONS will be received at the STORE of CAMPBELL BRYSON, Bookseller and Stationer, No. 24, St. François Xavier St east, AGENT for British North America.

Montreal, February 10, 1851. 292

MOST IMPORTANT

To Farmers, Housekeepers, and others, having Store-Houses, &c., infested with Vermin or Insects.

SMITH'S EXTERMINATOR

FOR THE ENTIRE EXTIRPATION OF

Rats, Mice, Cockroaches, Beetles, Crickets, Ants, &c.

Without the use of Arsenic or other Mineral Poisons.

The Genuine Article has a Label, similar to the above, pasted on the top of each Box.

The following TESTIMONIALS, from parties of high respectability, will place its efficacy above suspicion:—

With pleasure I assert, that the use of Smith's Exterminator was attended with complete success in destroying Cockroaches, Beetles, and Rats, in and about my premises; which was effected without any inconvenience.

C. F. BAILLARGEON, Pre.

Quebec, 7th March, 1848.

My premises have been infested with Rats for several years, and I have tried various means to rid myself of the annoyance, without success. Having been asked to recommend Smith's Exterminator, I have much pleasure in testifying that its use has been perfectly successful in the total destruction of the Rats with which my place abounded, and that without the least inconvenience.

BENJAMIN HART.

Montreal, November 22, 1848.

I hereby certify, that by using Smith's Exterminator it has perfectly succeeded in ridding the College Premises of Cockroaches, to which the place had been a nuisance for years, and which were before very numerous.

S. VILAGNEUVE,
Director of Montreal College.

Montreal, April 20, 1848.

From the Rev. B. Davis, D. D., Minister of the Baptist Church, Montreal.

I most willingly bear testimony to the good effects of Smith's Exterminator. I found my present dwelling infested with Rats, and consequently had recourse to your efforts to abate it, until this preparation was applied. One Box has sufficed to expel the intruders, and they have entirely ceased from the premises. Similar cases of success have occurred in my neighborhood.

BENJ. DAVIS.

4 Sydenham Place, Montreal, Nov. 15, 1848.

This preparation is warranted in all cases; and Agents are instructed to refund the money to purchasers, should it not prove effectual.

Sold, Wholesale and Retail, at the principal Drug and Medicinal Warehouses throughout the Province.

May 21, 1851. 340

KEATING'S COUGH LOZENGES.

A CERTAIN REMEDY for disorders of the *Pulmonary Organs*—in Difficulty of Breathing—in Redundancy of Phlegm—in Incipient *Consumption*—(of which Cough is the most positive indication)—they are of unerring efficacy—in *Asthma*, and in *Winter Cough*, they have never been known to fail.

Keating's Cough Lozenges are free from every deleterious ingredient; they may, therefore, be taken at all times by the most delicate female and by the youngest child; while the Public from the extensive Patronage Singe will find them invaluable in allaying the hoarseness and irritation incidental to an almost incessant cough, and consequently preventing sleep, the great cause of mischievous exhaustion.

Prepared and Sold, in Boxes, 1s. 1½d., and Tins, 2s. 6d., 4s. 6d., and 10s. 6d. each, by Thomas Keating, Chemist, &c., No. 79, St. Paul's Church Yard, London.

Sold Retail by all Druggists and Patent Medicine Venders in the Kingdom.

N. B.—To prevent spurious imitations, please to observe that the words "*Keating's Cough Lozenges*" are engraved on the *Government Stamp* of each Box.

IMPORTANT TESTIMONIALS.

Copy of a Letter from "Colonel Hawker," (the well-known author on Shooting.)

Longparish House, near Whitchurch, Hants, October 31, 1846.

Sir,—I cannot resist informing you of the extraordinary effect I have experienced by taking only a few of your LOZENGES. I had a cough for several weeks, that deprived me of my rest at nights, and I was fast got completely rid of it by taking about half a small box of your Lozenges, which I find are the only cure that I found both Waters well adapted, in the generality of cases, for accomplishing all the purposes for which they are intended, viz., strengthening, over which their tonic and alternative ingredients give them, for continued use, a superiority.

W. Fraser M.D.,
Lecturer on the Institutes of Medicine, McGill College.

Mr. Geo. Campbell.

JAMES McGIBBON,
104, Notre Dame Street.

May 14. 334

N.B—Delivered free of charge.

GOUT.—Every case of Gout, Rheumatic, hereditary or in what form severe, or Chronic, may be relieved, and, if patient and careful, permanently cured, by the use of Dr. Sherwood's Galvanic Embrocation. A gentleman, who had been a sufferer from Gout, complained to proprietor, that he had used everything to cure the gout, but in vain—protracted medical courses, a visit to Bath, in vain—protracted cooling drenchings and sweatings under the Hydropathic treatment, &c., were all in vain. About one year ago, he commenced the use of Dr. Sherwood's Galvanic Embrocation and the remedy applied, and in a short time his former obstinate complaints were entirely removed.—*See Advertisement.* 464

Society at large is indebted to William Bogle, 277 Washington Street, for a series of the most unexceptionable toilet articles, the result of his inventive research. His Hyperion Fluid is extensively used, and stands at the head of the list of preparations for strengthening the beautifying the hair; his Amole, for shaving, is decidedly the greatest assistant in combining ease with this troublesome task; and his Rubessian, for the complexion, is unrivalled in its beneficial effects. Sold by the inventor as above.—*See Adv.* 307

WM. CUNNINGHAM'S
MARBLE FACTORY,
No. 53, St. Urbain Street, (near Dorchester St.)

WM. CUNNINGHAM, Manufacturer of WHITE and all other kinds of MARBLE, MONUMENTS, TOMBS, and GRAVE STONES; CHIMNEY PIECES, TABLE, & BUREAU TOPS; PLATE MONUMENTS, BAPTISMAL FONTS, &c., wishes to inform the Citizens of Montreal and its vicinity, that any of the above-mentioned articles they may want will be furnished them of the best materials and of the best workmanship, and on terms that will admit of no competition.

N. B.—W. C. manufactures the Montreal Stone, if any person prefers them.

A great assortment of White and Colored MARBLE just arrived for Mr. Cunningham, Marble Manufacturer, No. 53, St. Urbain Street.

August 10, 1850.

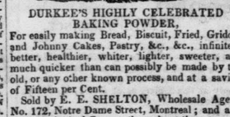

F. B. SHELTON,
Tea Dealer & Grocer, Wine, Spirit, Fruit, and Provision Merchant.
172 Notre Dame St.
MONTREAL.

DURKEE'S HIGHLY CELEBRATED BAKING POWDER.

For easily making Bread, Biscuit, Fried, Griddle and Johnny Cakes, Pastry, &c., &c., infinitely better, healthier, whiter, lighter, sweeter, and much quicker than can possibly be made by the old, or any other known process, and at a saving of Fifteen per Cent.

Sold by E. E. SHELTON, Wholesale Agent, No. 172, Notre Dame Street, Montreal; and also by the principal Grocers throughout the city.

August 18. 415

DR. HALSEY'S GUM-COATED FOREST PILLS.

THESE PILLS are warranted not to contain any Mercury or Mineral whatever. They purge without griping, nauseating, or weakening; can be taken at any time without hinderance from business, change of diet, or danger of taking cold. They neither have the taste or smell of medicine, and are five times more effectual in the cure of disease than any Pills in use.

But a short time has elapsed since these great and good Pills were first made known to the public, yet thousands have already experienced their good effects. Invalids given over by their Physicians as incurable have found relief, and been restored to sound and vigorous health from their use.

Never was any remedy had more reliable and stronger proofs of its good qualities than Dr. Halsey's Forest Pills.

Testimonial after testimonial, showing their great powers of curing in almost every class of disease, have been tendered to us by individuals of undoubted character and respectability. The following testimony is from a respectable and wealthy farmer residing near Utica. New York:—

Every fall, for several years back, I have had much sickness in my family of Bilious Disorders, and Ague and Fever. In the fall of 1848, two of my sons were taken at the same time with Bilious Fever. In former seasons, when sickness occurred in my family, I had always employed a Physician. But at this time, having two boxes of your Forest Pills in the house, I concluded to try them. I gave to each of them six Pills, and four hours after I gave them three Pills more. They soon operated, bringing away much black and green matter. On the following day the fever had left them, and they both recovered without any more medicine. Since this time I have always kept your Pills at hand, and in all cases of sickness they have used them with the most happy results.

Ira S. Goodnow.

Dr. G. W. Halsey.

Remember!!—If you wish to be sure of a medicine which does not contain that lurking poison, Calomel or Mercury, purchase Halsey's Gum-coated Forest Pills, and avoid all others.

If you desire a mild and gentle purgative, which neither nauseates nor gripes, but will operate in a large bottle, and you must find the name of Comstock & Brother, Proprietors, New York, on the splendid wrapper surrounding the bottle. Sold by druggists throughout the United States, Canada, and the West Indies.

BALDNESS CURED.

The following is from Summer F. Barrett, Saratoga Street, East Boston.

East Boston, Feb. 8, 1847.

Mr. William Bogle,—Dear Sir: For several years past, my wife has been troubled with baldness on the Crown of the head, about six or seven inches in circumference.—After repeated failures of other so-called remedies, and by the advice of friends, she was induced to use your preparation as a wash, for the purpose of restoring her lost hair, and I am happy to say that its effect has been to cause the hair to grow all over the part affected. She has used only two bottles, and that very irregularly; had she used it oftener and more regular, I am convinced that the growth of the hair would have been accelerated. I am, Sir, yours respectfully, SUMNER F. BARRETT.

BOGLE'S HEBEAIONA,

FOR REFRESHING AND BEAUTIFYING THE COMPLEXION.

Eradicating Tans, Pimples, and other eruptions of the skin, and rendering it fair, delicate, and blooming. It is unrivalled for its efficacy in clearing the skin from the sun of summer, and freezing blasts of winter, and is the most fragrant and delicious article for the toilet and the toilet of fashion.

All the above articles have stood the test of the strictest investigation, and are warranted superior to anything