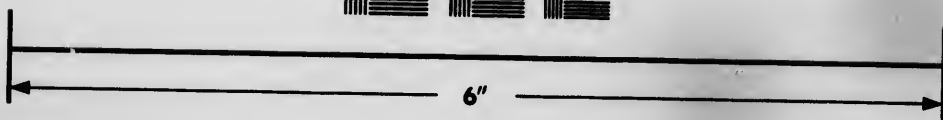
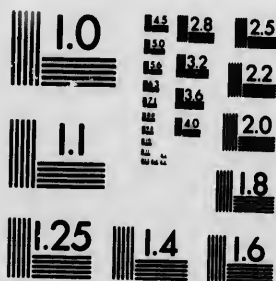

**IMAGE EVALUATION
TEST TARGET (MT-3)**



**Photographic
Sciences
Corporation**

23 WEST MAIN STREET
WEBSTER, N.Y. 14580
(716) 872-4503

**CIHM
Microfiche
Series
(Monographs)**

**ICMH
Collection de
microfiches
(monographies)**



Canadian Institute for Historical Microreproductions / Institut canadien de microreproductions historiques

© 1993

Technical and Bibliographic Notes / Notes techniques et bibliographiques

The Institute has attempted to obtain the best original copy available for filming. Features of this copy which may be bibliographically unique, which may alter any of the images in the reproduction, or which may significantly change the usual method of filming, are checked below.

L'Institut a microfilmé le meilleur exemplaire qu'il lui a été possible de se procurer. Les détails de cet exemplaire qui sont peut-être uniques du point de vue bibliographique, qui peuvent modifier une image reproduite, ou qui peuvent exiger une modification dans la méthode normale de filmage sont indiqués ci-dessous.

- Coloured covers/
Couverture de couleur
- Covers damaged/
Couverture endommagée
- Covers restored and/or laminated/
Couverture restaurée et/ou pelliculée
- Cover title missing/
Le titre de couverture manque
- Coloured maps/
Cartes géographiques en couleur
- Coloured ink (i.e. other than blue or black)/
Encre de couleur (i.e. autre que bleue ou noire)
- Coloured plates and/or illustrations/
Planches et/ou illustrations en couleur
- Bound with other material/
Relié avec d'autres documents
- Tight binding may cause shadows or distortion along interior margin/
La reliure serrée peut causer de l'ombre ou de la distorsion le long de la marge intérieure
- Blank leaves added during restoration may appear within the text. Whenever possible, these have been omitted from filming/
Il se peut que certaines pages blanches ajoutées lors d'une restauration apparaissent dans le texte, mais, lorsque cela était possible, ces pages n'ont pas été filmées.

- Coloured pages/
Pages de couleur
 - Pages damaged/
Pages endommagées
 - Pages restored and/or laminated/
Pages restaurées et/ou pelliculées
 - Pages discoloured, stained or foxed/
Pages décolorées, tachetées ou piquées
 - Pages detached/
Pages détachées
 - Showthrough/
Transparence
 - Quality of print varies/
Qualité inégale de l'impression
 - Continuous pagination/
Pagination continue
 - Includes index(es)/
Comprend un (des) index
- Title on header taken from: /
Le titre de l'en-tête provient:
- Title page of issue/
Page de titre de la livraison
 - Caption of issue/
Titre de départ de la livraison
 - Masthead/
Générique (périodiques) de la livraison

- Additional comments: /
Commentaires supplémentaires: Copy has manuscript annotations.

This item is filmed at the reduction ratio checked below /
Ce document est filmé au taux de réduction indiqué ci-dessous.

10X	12X	14X	16X	18X	20X	22X	24X	26X	28X	30X	32X
						✓					

The copy filmed here has been reproduced thanks to the generosity of:

D.B. Weldon Library
University of Western Ontario

The images appearing here are the best quality possible considering the condition and legibility of the original copy and in keeping with the filming contract specifications.

Original copies in printed paper covers are filmed beginning with the front cover and ending on the last page with a printed or illustrated impression, or the back cover when appropriate. All other original copies are filmed beginning on the first page with a printed or illustrated impression, and ending on the last page with a printed or illustrated impression.

The last recorded frame on each microfiche shall contain the symbol \rightarrow (meaning "CONTINUED"), or the symbol ∇ (meaning "END"), whichever applies.

Maps, plates, charts, etc., may be filmed at different reduction ratios. Those too large to be entirely included in one exposure are filmed beginning in the upper left hand corner, left to right and top to bottom, as many frames as required. The following diagrams illustrate the method:

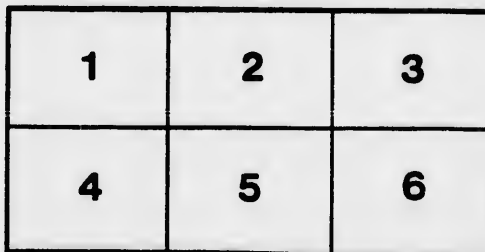
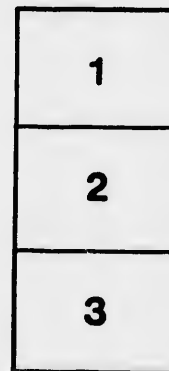

L'exemplaire filmé fut reproduit grâce à la générosité de:

D.B. Weldon Library
University of Western Ontario

Les images suivantes ont été reproduites avec le plus grand soin, compte tenu de la condition et de la netteté de l'exemplaire filmé, et en conformité avec les conditions du contrat de filmage.

Les exemplaires originaux dont la couverture en papier est imprimée sont filmés en commençant par le premier plat et en terminant soit par la dernière page qui comporte une empreinte d'impression ou d'illustration, soit par le second plat, selon le cas. Tous les autres exemplaires originaux sont filmés en commençant par la première page qui comporte une empreinte d'impression ou d'illustration et en terminant par la dernière page qui comporte une telle empreinte.

Un des symboles suivants apparaîtra sur la dernière image de chaque microfiche, selon le cas: le symbole \rightarrow signifie "A SUIVRE", le symbole ∇ signifie "FIN".

Les cartes, planches, tableaux, etc., peuvent être filmés à des taux de réduction différents. Lorsque le document est trop grand pour être reproduit en un seul cliché, il est filmé à partir de l'angle supérieur gauche, de gauche à droite, et de haut en bas, en prenant le nombre d'images nécessaire. Les diagrammes suivants illustrent la méthode.

No 10

Printed by J. B. Seelye & Co. Clerk of Peace

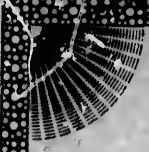

MUNICIPALITY OF THE VILLAGE OF

Wardsville,

LIST OF VOTERS, FOR THE YEAR 1898.

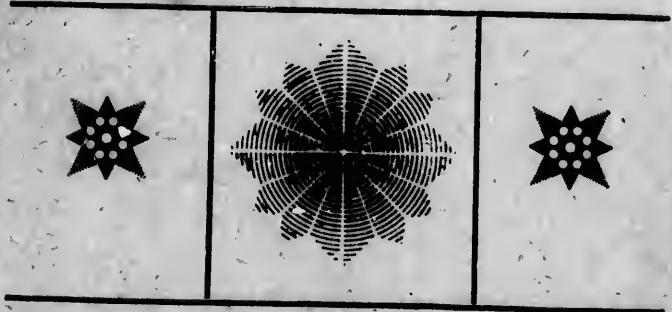

SEC. 11, CHAP. 7—R. S.O., 1897—The Sheriff shall immediately upon receipt of his copies, cause one of them to be posted up in a conspicuous place in the Court House; the Clerk of the Peace upon receipt of his copies shall cause one of them to be posted up in a conspicuous place in his office; every Public or Separate School Head Master or Mistress shall in like manner post one of his or her copies on the door of the School House; and every Post Master shall post one of his copies in his Post Office.

RODNEY, ONT.,

THE MERCURY PRINTING AND PUBLISHING HOUSE
JULY, 1898.

11 j Only
43 j Calde
141 Cuthl

	Emy, John.....	Farmer	pt 16	e Haggarty	F M F.
42 j	Calderwood, R.....	Clerk.....	5, 6 & 7.....	s Dornock..	T M F.
141	Cuthbert, John	Laborer.....	4, 5 & 6.....	s Ward	T M F.

Certificate of Judge to C

I, *William Street*
County of Middlesex, pursuant to the Voters' Lists Acts,
annexed hereto is a corrected copy of the List of Voters for
the Clerk of the Municipality of the *Isle of Wight*
according to my revision and corrections thereof, pursuant to
wherever any alteration, interlineation, obliteration or change
annexed List, the same has been made by me with pen and ink
appear at or near to every such alteration, interlineation, ob
same was made by me.

Dated at *London* this *24th*
A.D. 189 *8*

JUDGE COUNTY

f Judge to Corrected List.

W. W. Wood Judge of the County Court of the
the Voters' Lists Acts, do hereby certify that the document
of the List of Voters for the year 189 received by me from
e *Isaac Kelley* of *Wardsville*
tions thereof, pursuant to the provisions of the said Acts; and
on, obliteration or change has been made by me in the said
de by me with pen and ink, and my initials thus (*WV*)
eration, interlineation, obliteration or change to show that the

this *24^e* day of *September*

W. W. Wood

JUDGE COUNTY COURT, COUNTY OF MIDDLESEX.

Wa
P
PART

NO. ON ROLL	JURORS
121	j A
68	j A
97	j A
60	j A
94	j B
98	Cc
134	j Co
32	Cc
28	j Cu
108	j Co
2	j Ch
65	Cre
7	j Cad
42	j Cal
141	Cat

LIST OF VOTERS

FOR THE

VILLAGE OF WARDSVILLE,

FOR THE YEAR 1898

SCHEDULE OF POST OFFICES.

Wardsville 2 Newbury 3 Windsor 4 Detroit 5 Regina 6 St. Paul
7 Bothwell 8 Chicago.

POLLING DIVISION—The whole of the Village of Wardsville.

PART ONE—List of persons entitled to vote at both Municipal Elections and
Elections to the Legislative Assembly.

NO. ON ROLL	JURORS	NAME.	OCCU- PATION.	LOT	CON. OR ST.	M. F. O TENANT ETC.
131	j	Aitchison, Ebenezer	Lumbrmn	125 & 126 a o p	w Haggarty	F M F.
68	j	Archer, Henry	Farmer	pt 16	s Main	F M F.
97	j	Aitchison, W	Lumbrmn	8, 9 and o p	w Wellint'n	T M F.
60	j	Archer, W. H	Laborer	193 to 194	w Haggarty	T M F.
94	j	Brown, Samuel	Blksmith	eh 15	n Main	F M F.
		<i>D. J. Banby Oliver</i>	<i>watchman</i>	<i>pt 16</i>	<i>S. Main</i>	<i>T M F.</i>
98		Collins, David	Minister	16, 17, 18	s Church	T M F.
134	j	Cornell, George	Agent	3 & 4 and o p	n Main	F M F.
32		Cuthbert, Alex	Shoemaker	2, 3 & 4	w Queen	T M F.
28	j	Cunningham, Peter	Agent	90 & 91	w Haggarty	T M F.
103	j	Coots, David	Laborer	5	w Wellint'n	T M F.
2	j	Cheney, Geo	"	5 & 6	n Main	T M F.
65		Creegan, Barney	"	7 & 8	"	T M F.
7	j	Cady, John	Farmer	pt 16	e Haggarty	F M F.
42	j	Calderwood, R.	Clerk	5, 6 & 7	s Dornock	T M F.
141		Cuthbert, John	Laborer	4, 5 & 6	s Ward	T M F.

VOTERS' LIST, 1898—VILLAGE OF WARDSVILLE

NO. ON ROLL JURORS.	NAME.	OCCUPATION.	LOT.	CON. OR ST.	M. F. O. TENANT ETC.	P. C.
88 j	Dykes, James	Farmer	pt 15	s Main	T M F	1
21 j	Davis, Frank	"	pt 15	n Main	F M F	1
88	Dufton, E. T	Geultm'n	11 and o p	n Main	F M F	1
132 j	Dykes, Thomas	Agent	w pt 17	s Main	F M F	1
87 j	Dykes, Chas	Farmer	pt 15	s Main	F M F	1
14 j	Dykes, John	"	8 & 9	n Church	T M F	1
74 j	English, Thomas	Crge Mkr	14 & o p	n Main	F M F	1
22	Erickelton, Nori	Laborer	11	w Queen	T M F	1 47
22	Erickelton, Jas E	"	12 & o p	e Wellington	F M F	1 47
22	Erickelton, Chas E	Gentlman	13, 14, 15	e Wellington	T M F	1 47
84 j	Glendenning, Lorne	Mason	6 & 7	w Queen	T M F	1
39 j	Gardner, Howard	Farmer	1 rs, pts, 15, 16 s	Main	F M F	1
5	Glendenning, John	Mason	29 & pt 30	e Davis	F M F	1
<i>D.J.</i> 29	<i>Henderson Wm H</i> Henderson, Henry	<i>Meatm'n</i> Farmer	<i>40 pt 17</i> pt 17 & o p	<i>of W. Haggerty</i> s Main	<i>P M F</i> F M F	1
138	Heath, John	Miller	E p 10	s Main	T M F	1
109 j	Henderson, Walter	Drover	pt 17 & o p	s Amy	F M F	1
30 j	Henderson, Frank	Farmer	12 to 16 & o p	n Main	T M F	1
27 j	Harold, George	"	13, 14 & o p	s Church	T M F	1
53 j	Hinds, Wm	Cheesem'r	pt 17	s Amy	F M F	1
122 j	Harold, Thomas	Mason	7	s Ward	T M F	1
68 j	Johns, Wesley	Bl'ksmith	1, 2 & o p	w Ontario	F M F	1
108 j	Johns Samuel	"	14	s Main	F M F	1
4	Johnston, Duncan	Teacher	25 pt 24	s Main	T M F	1

NO. ON ROLL JURORS.	NAME.
48 j	Ja
38	Ja
18 j	Lit
17 j	Lit
24 j	Lev
51 j	Lill
99	Lew
<i>D.J.</i> 135 j	<i>Mar</i>
46 j	Mim
111 j	Malc
131 j	Mull
148 j	Munn
37	Morr
57 j	Mimr
96 j	Moore
<i>W.D.J.</i> 62	<i>McVic</i>
48	McKil
8 j	McInt
180 j	McInt
45	McCar
54 j	O'Hara
44	Powell
47	Powley

4 VOTERS' LIST, 1898—VILLAGE OF WARDSVILLE

NO. ON ROLL. JURORS.	NAME.	OCCU-PATION.	LOT.	CON. OR ST.	M. F. O. TENANT ETC.	P. C.
129	Pennell, William	Farmer	90 & 91 & o p	w Haggarty	F M F	1
129	Purcell, Arch'd	Laborer	6 & 7	n Church	T M F	1
102	Samson, George	Gentlem'n	4 & 5	w Wellint'n	F M F	1
107	Sparling, William	Crge Mkr	1, 2 & 3	e O'aMra.	F M F	1
82	Sheppard, William	Saddler	26 to 29 & o p	s Main	F M F	1
	Smith, Donald	Gentlm'n	3, 4	n Main	F M F	1
134	Smith, James	Painter	44, 47 & o p	s Hannah	F M F	1
123	Simpson, David	Merchant	4 and o p	s Hannah	F M F	1
107	Snyder, Rev	Minister	23 & pt 2	s Ward	T M F	1
10	Siddall, Joseph	Miller	37	w Haggarty	T M F	1
41	<i>Sheppard, Russel Saddler pt 19</i>			<i>n. Mans</i>	<i>Trout</i>	
125	Take, John	G'ntlem'n	3 & 4 and o p	w Ontario	F M F	1
109	Thomas, Amasa	Farmer	54, and o p	w Haggarty	F M F	1
95	Trestain, John	Merchant	pt 18 & 16	s Main	T M F	1
	Tibbits, A	Drove	(ors & 1	e Queen	T M F	1
25	Ward, Alex	Laborer	7	n Main	F M F	1
52	Willson, Henry A.	Dentist	1, 9, 10 & o p	e Haggarty	F M F	1
11	Willson, Charles	Blksmith	pt 18 & 19	s Main	F M F	1
91	Willson, Andrew	Bl'ksmith	1, 2 3	n Haunah	F M F	1
9	Willson, Jacob	Hotelkepr	20, 22 & o p	s Main	F M F	1
144	Weidenhammer, W	Teacher	20 & 21	s Main	T M F	1
40	Yates, Robert	Farmer	pt 15	n Main	F M F	1

NO. ON ROLL. JURORS.	NAME.
127	
104	
136	
6	
15	
139	
108	
32	
137	
49	
72	
81	
67	
56	
121	
110	
126	
128	

VOTERS' LIST, 1898—VILLAGE OF WARDSVILLE
 PART TWO—Persons entitled to vote at Municipal Elections only.

M. F. O. TENANT ETC. P. C.
 F. M. F. 1
 T. M. F. 1
 F. M. F. 1
 F. M. F. 1
 F. M. F. 1
 F. M. F. 1
 F. M. F. 1
 T. M. F. 1
 T. M. F. 1
 F. M. F. 1
 T. M. F. 1
 T. M. F. 1
 F. M. F. 1
 F. M. F. 1
 F. M. F. 1
 F. M. F. 1
 T. M. F. 1
 F. M. F. 1
 F. M. F. 1
 T. M. F. 1
 F. M. F. 1

NO. ON ROLL JURORS	NAME	OCCUPATION	LOT	CON. OR ST.	P. O. TENANT ETC.	P. C.
127	Archer, Jane.....	Widow	123 to 124	w Haggarty	F	1
104	Campbell, Mrs. M.....	"	1 & o p	e Haggarty	F	1
186	Conreil, Mrs. A.....	"	5	n Main	F	1
6	Cady, Mrs.....	"	16 &	s Main	F	1
15	Crawford, Mrs.....	"	51, 52 & o p	w Haggarty	F	1
139	Dawson, Jane.....	"	15	s Main	F	1
108	Downie, Wm.....	Farmer	pt 18 & 19	s Main	F	1
22	Davis, Mrs. E.....	Widow	pt 15	s Main	F	1
187	Depew, Mrs. P.....	"	e pt 2	n Main	F	1
49	Eastman, Emma.....	"	9	s Han & e Hag	F	1
72	Frickelton, Mrs. M.....	"	13, 14 & o p	e Wellington	F	10
81	Gordon, Geo.....	M. D.	18 & 19	n Main	F	2
67	Gordon, Lucinda.....	Widow	8, 9 & o p	n Church	F	1
56	Howes, R. K.....	Mechanic.	2	e Haggarty	F	8
	Heath, Thos.....	"	e pt 10	s Main	F	1
121	Linfoot, Susan.....	Widow	10, & 11	e Hag & s W'd	F	1
110	Lahey, Mrs.....	"	13	n Main	F	1
126	Martin, Sebina.....	"	55, 56	w Haggarty	F	1
128	Munro, Mrs. M. G.....	"	6 & 7	n Church	F	4
	Morrison, R. Jr.....	Carpenter	1, 7 & 8	e Haggarty	F	1

W. J. Frickelton & Laborer 12 v. s. Frickelton F W

6.

VOTERS' LIST, 1898—VILLAGE OF WARDSVILLE

NO. ON ROLL JURORS.	NAME.	OCCU-PATION.	LOT.	CON. OR ST.	M. F. O. TENANT ETC.	P. C.
66	McRae, John	Mechanic.	26 to 30 & o p.	w Ken	F ..	7
61	McVicar, Bella	Spinster.	5 & 6	eWellington	F ..	1
89	McGregor, Frank ..	Drover.	12	n Main	F ..	1
78	McEachren, Mary ..	Widow.	31 & 32	n Hannah.	F ..	1
59	Neil, Mrs. Thos	"	192 to 194	w Haggarty	F ..	1
31	O'Donnell, David ..	G'ntlem'n	2 3 & 4	w Queen	F ..	3
69	<i>Pinnell, Wm</i> Quigley, Mrs. E. A.	<i>Farmer</i> Widow.	<i>90, 91 & 92</i> 1, 2 & 3	<i>w Haggarty</i> n Hannah.	<i>F</i> F ..	<i>W</i> 1
96	Reilly, Mrs. F	"	8 & 9 and o p.	w Welling'n	F ..	5
91	Ravenscroft, F	B'kkeeper	2 & 3	e Queen	F ..	8
64	Stuart, Charles	Farmer.	7 & 8	s Main	F ..	1
80	Taylor, Daniel	Farmer	4 & 5	e O'Mara.	F ..	1
12	Ward, Susanah	Spinster.	8 & 9	o Haggarty.	F ..	1

PART

NO. ON ROLL JURORS.	NAME.	OCCU-PATION.	LOT.	CON. OR ST.	M. F. O. TENANT ETC.	P. C.
140	141	142	143	144	145	146

I. D.
ville in th
Three of th
persons app
pality to be
Assembly.
said year of
Municipal E
tors to exam
ceived there
according to

Dated this 8

VOTERS' LIST, 1898—VILLAGE OF WARDSVILLE
 PART THREE—Persons entitled to vote at Elections to the Legislative
 Assembly only.

NO. ON ROLL JURORS	NAME.	OCCU-PATION.	LOT	CON. OR ST.	M. F. O. TENANT ETC.	C
09	Kitchison, John	Labourer	125, 126	W. Haggerty	M F	7 M
02	Carson, John H.	Labourer	2, 3 & 4	W. Haggerty	M F	1 M
138	Effner, L.	Laborer	18	S. Main	M F	1 M
109	Annun, Benjamin	Labourer	20 & 22	S. Main	M F	1 M
117	Wright, Albert	Builder	20 & 22	S. Main	M F	1 M
148	Wright, Albert	Teacher	20 & 22	S. Main	M F	1 M
118	Little, Oscar	Labourer	87 & 89	W. Haggerty	M F	1 M
08	McVicar, John	Labourer	87 & 89	W. Haggerty	M F	1 M
08	Little, Oscar	Labourer	87 & 89	W. Haggerty	M F	1 M
120	Wade, James	Labourer	2, 3 & 4	W. Ontario	M F	1 M

TOTAL NUMBER OF QUALIFIED JURORS..... 57

CLERK'S CERTIFICATE.

I, D. Johnston, Clerk of the Municipality of the Village of Wardsville in the County of Middlesex do hereby certify that Parts One and Three of the foregoing List constitute a correct list for the year 1898 of all persons appearing by the last revised assessment roll of the said Municipality to be entitled to vote at Elections for members of the Legislative Assembly, and that parts One and Two constitute a correct list for the said year of all persons appearing by the said Roll to be entitled to vote at Municipal Elections in said Municipality and I hereby call upon all Electors to examine the said List, and if any omissions or other errors are perceived therein to take immediate proceedings to have said errors corrected according to law.

D. JOHNSTON,

Clerk of the said Municipality.

Dated this 8th day of July, A. D. 1898.

